

WOLVERINE

Nineteen Sixty Two

ACC # HC 54

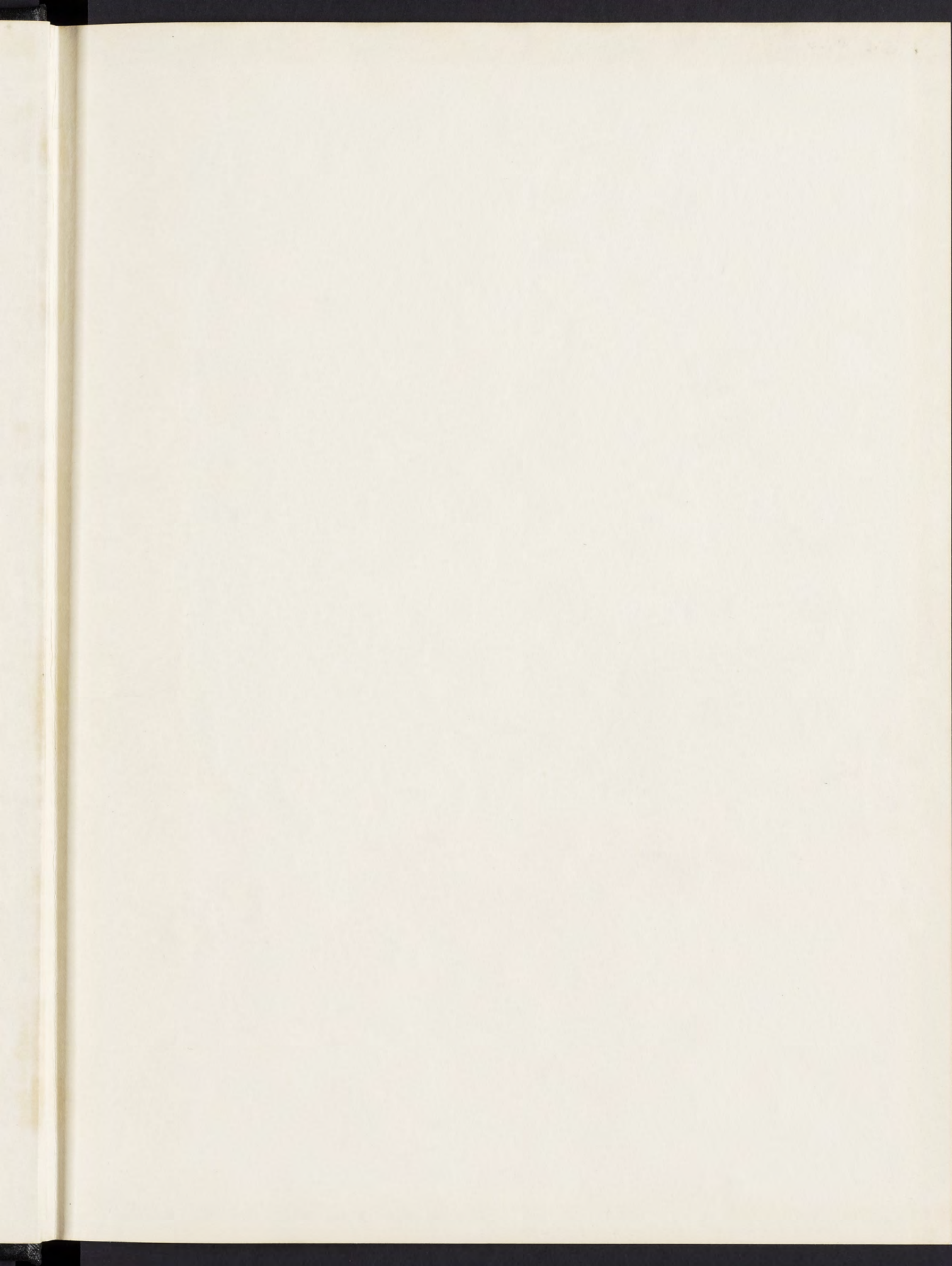

1 9 6 2

East Lansing, Michigan

michigan state university

W O L V E R I N E

A university is made of contrasts . . .







1962 WOLVERINE	5
MSU PICTURE	28
MSU HIGHLIGHTS	72
MSU ACADEMICS	102
MSU ATHLETICS	150
MSU ORGANIZATIONS	206
MSU RESIDENCES	282
MSU GRADUATES	400

WOLVERINE 1962

MICHIGAN STATE UNIVERSITY

East Lansing, Michigan





THE CONTRASTS *of a modern university*

The notion of contrast cuts two ways in the modern university. On the one hand, the institution of higher learning rests on a different foundation than an assembly line or a drill formation. On the other hand, we study both of these activities for honor points just as seriously as we read Aristotle and Hemingway.

A university, then, in one sense is a unit con-

trast to other ways of life. In another, it is an index of vertical contrasts.

Like a black-and-white photograph, a university defines and emphasizes its parts by contrasts of tone and mood. By this context-setting, image-sharpening device, certain aspects of the vast institution are set off in high relief, and other less important facets remain shadow-bound.

Editor, JERRY HOLMES

Business Manager, WAYNE PARSONS

Associate Editors, BILL DOERNER

KAREN DRAPER

LOWELL KINNEY

*Build on the premise of the Land Grant philosophy,
they stand for many today
as monuments to provinciality and Ag School-ism.
Behind the hinterland serenity of the Ad Building walls
lies a basement-full of IBM equipment
which out-processes many corporations.*

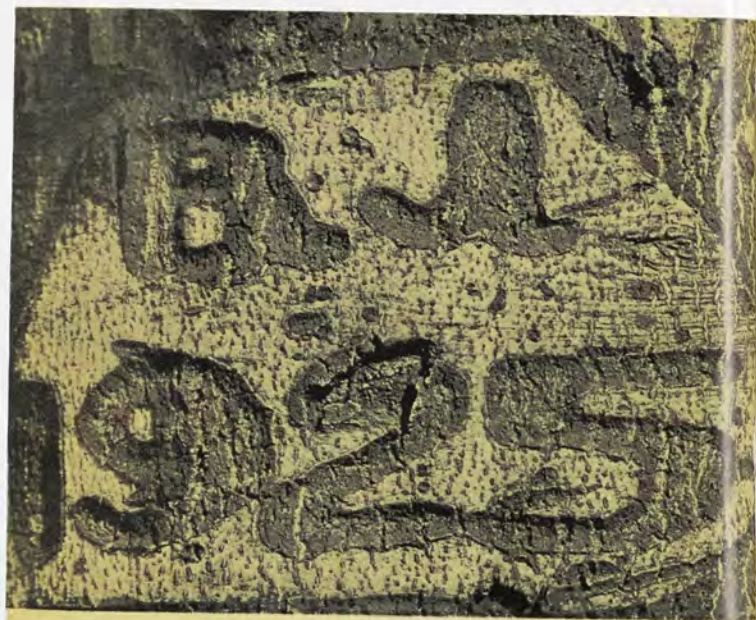



Flash-backs to yesterday's monuments and momentos . . .

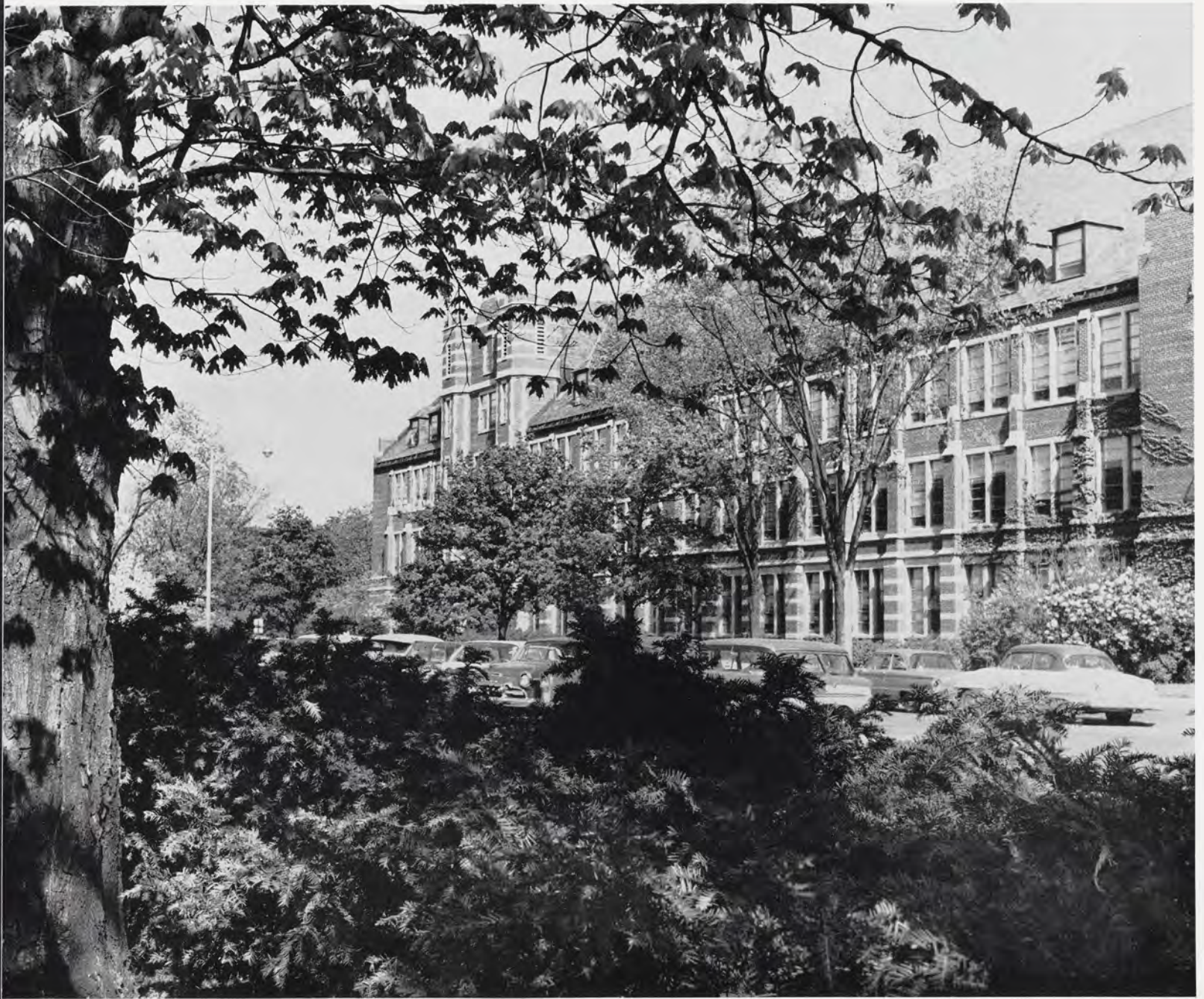

*Ivy-covered and silo-symbolic,
many of our older buildings express
in sharp contrast to the new glass palaces
the spirit of the Little Red Schoolhouse.
But, the sophisticates smile, they have heart.*

assert their ivy-covered stability . . .

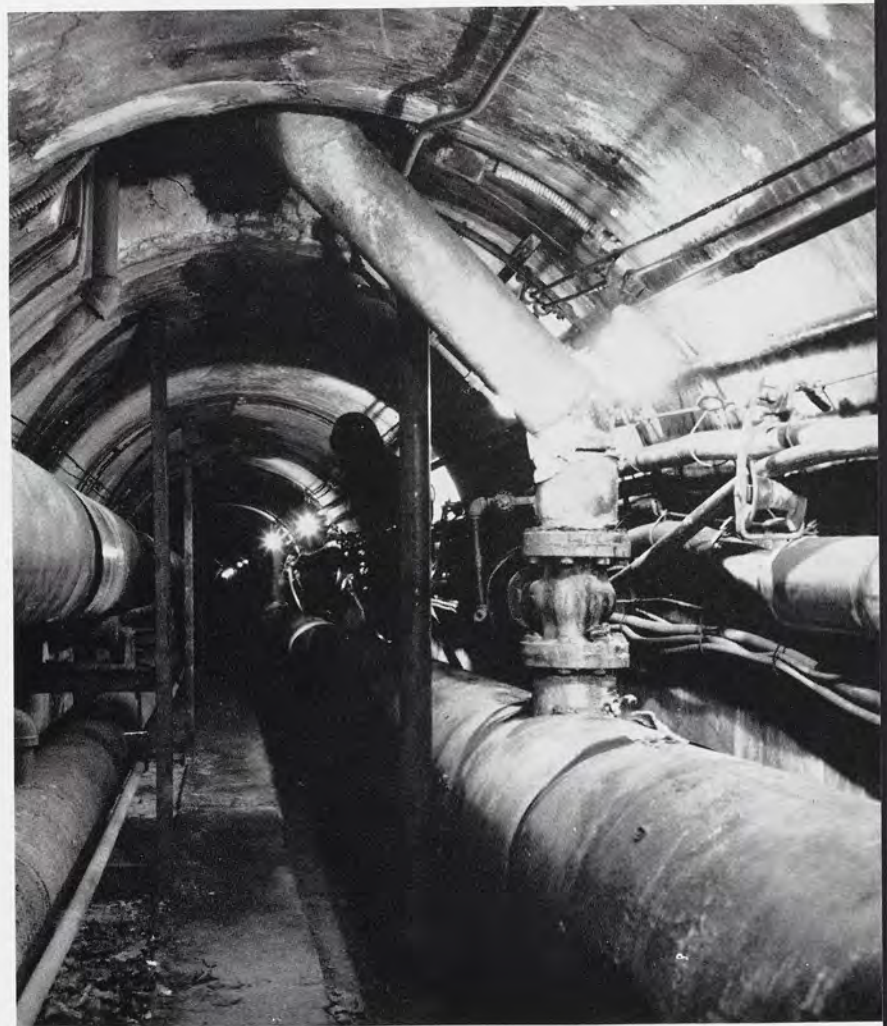
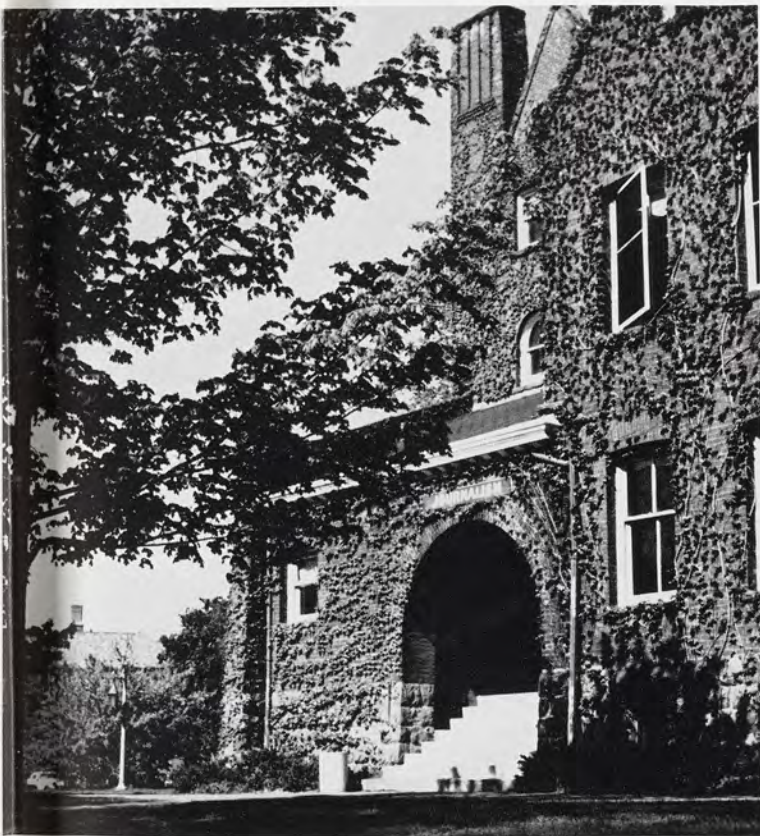
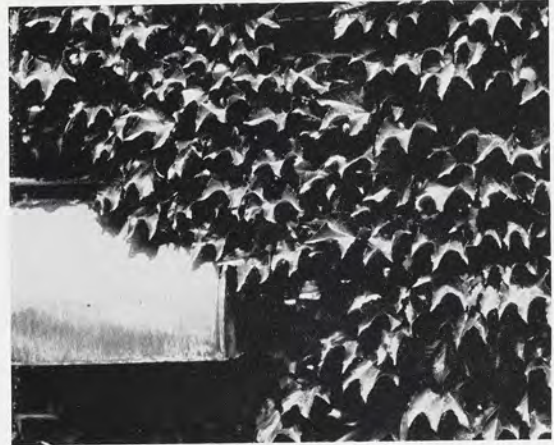
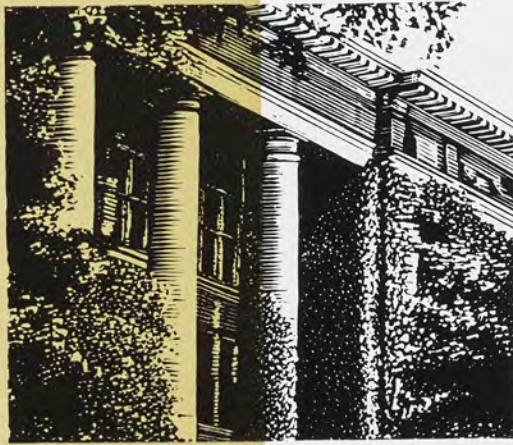

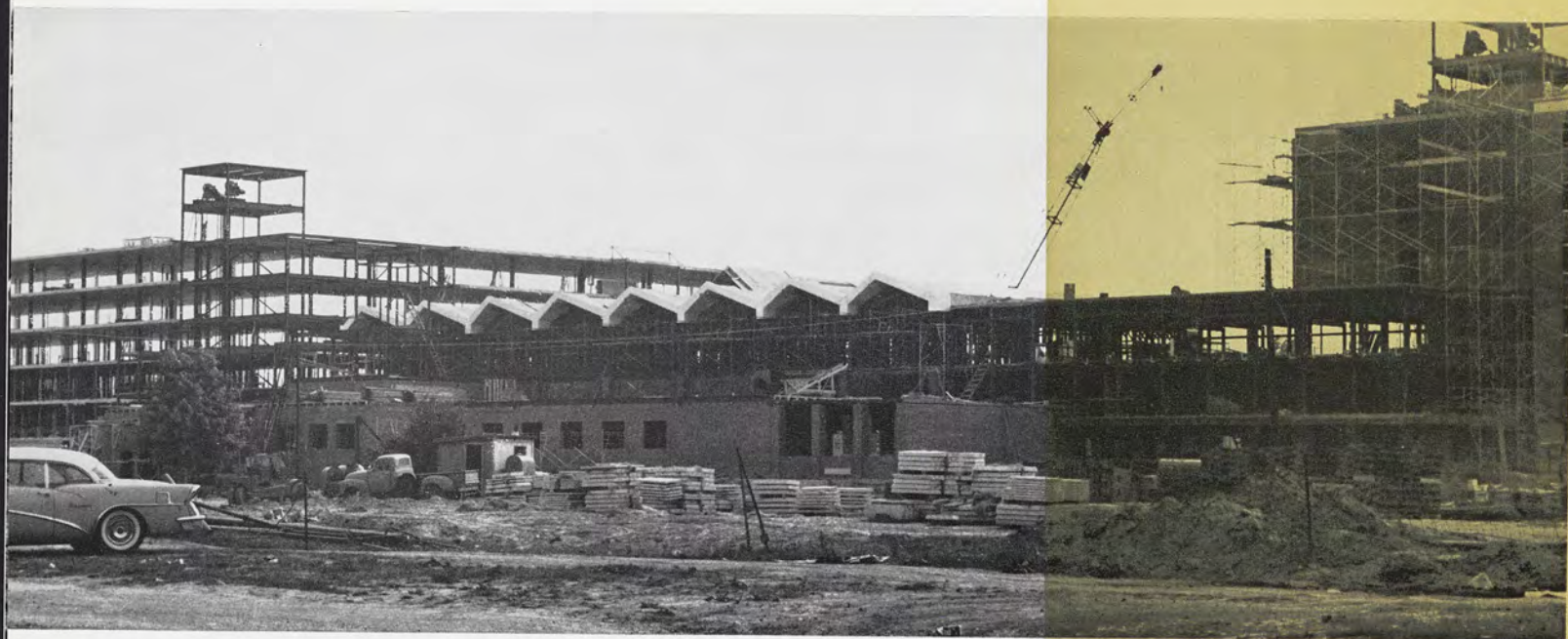

*Still settling on the periphery
of the nucleus of Heritage Buildings,
are the New Breed –
sleek and functional and rising higher.
And others still on the drawing boards . . .*



toward the embryonic and the adolescent.



The pulse of campus mood, like the weather, is cyclical . . .

*The green lush of reflected inactivity
gives way the swirling fury
of a snow storm, which downshifts in turn
to the dormant inactivity of
a uniform white blanket of motionless particles.*

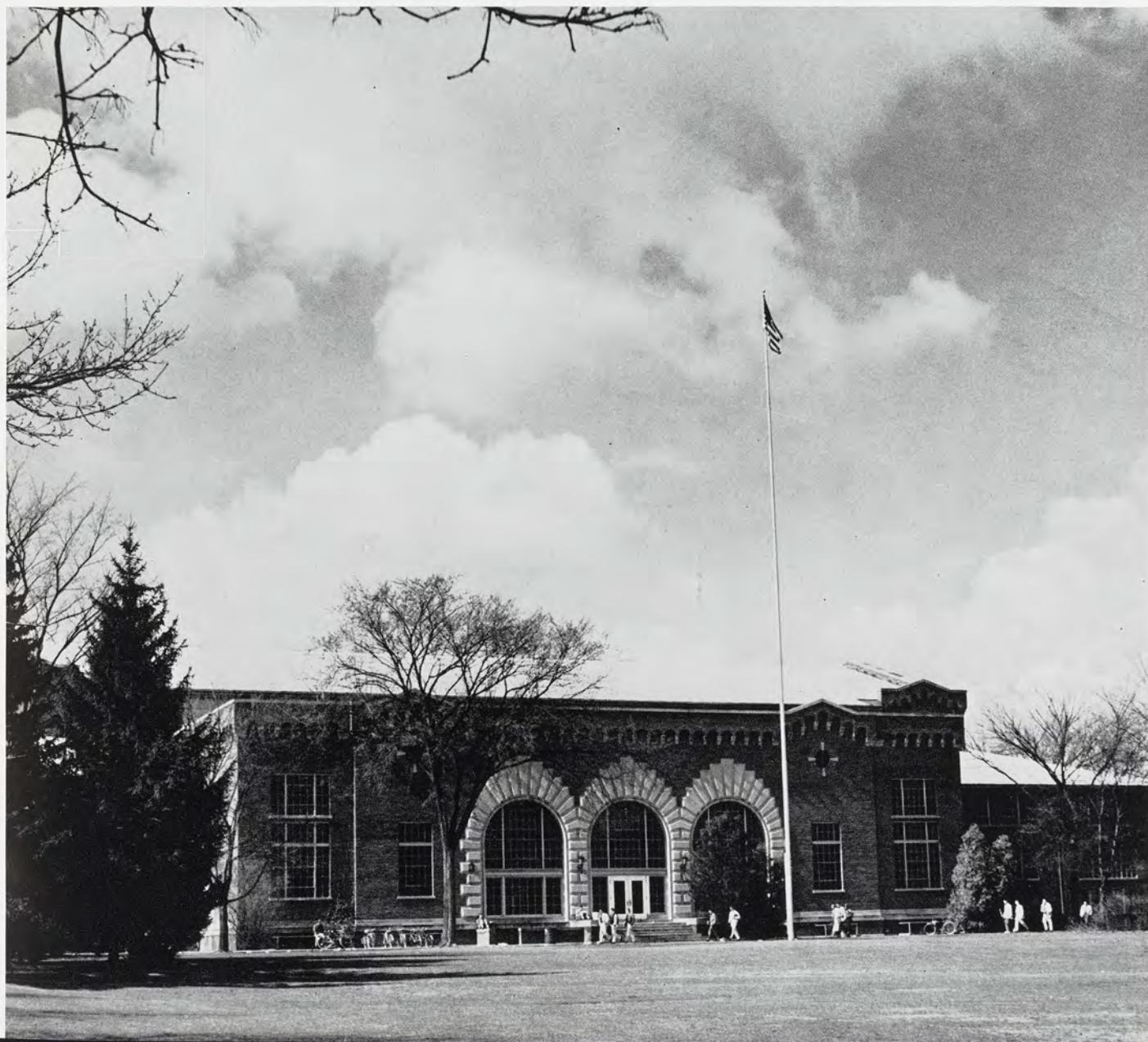



but is also tempered by companionship.

*Two people can overpopulate
a quiet river
and two hundred are just enough
to have an enjoyable time at the pool.
The meaningful contrast
of man and his environment
often involves
a perceived imbalance.*





*Experience often transcends its surroundings.
But how often does it blend?
The creative man thinks symbolically
and finds a harmony between mind and matter.*

The challenge of finding crossroads and bridging the unknown . . .



dimensions are answered responsibly and thoughtfully.



*Guy-wires of thought may be
intellectually grounded
during a ten-minute break
between classes,
or they may be tested or challenged
or recast in long sessions
of undisturbed study.*



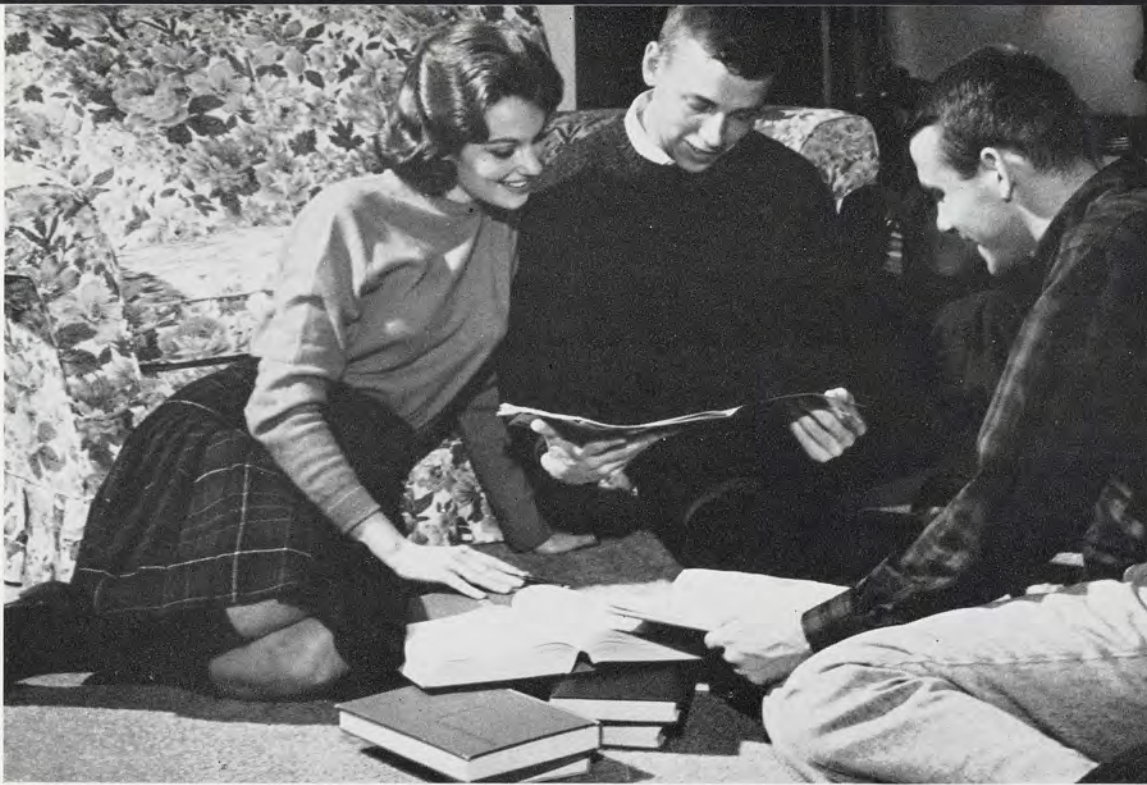

Contrasts in college appear with the change of an hour-hand . . .



*Campus moods vary
with time and place,
which set them,
with tone and tempo,
which temper them,
and with people,
who have them.*

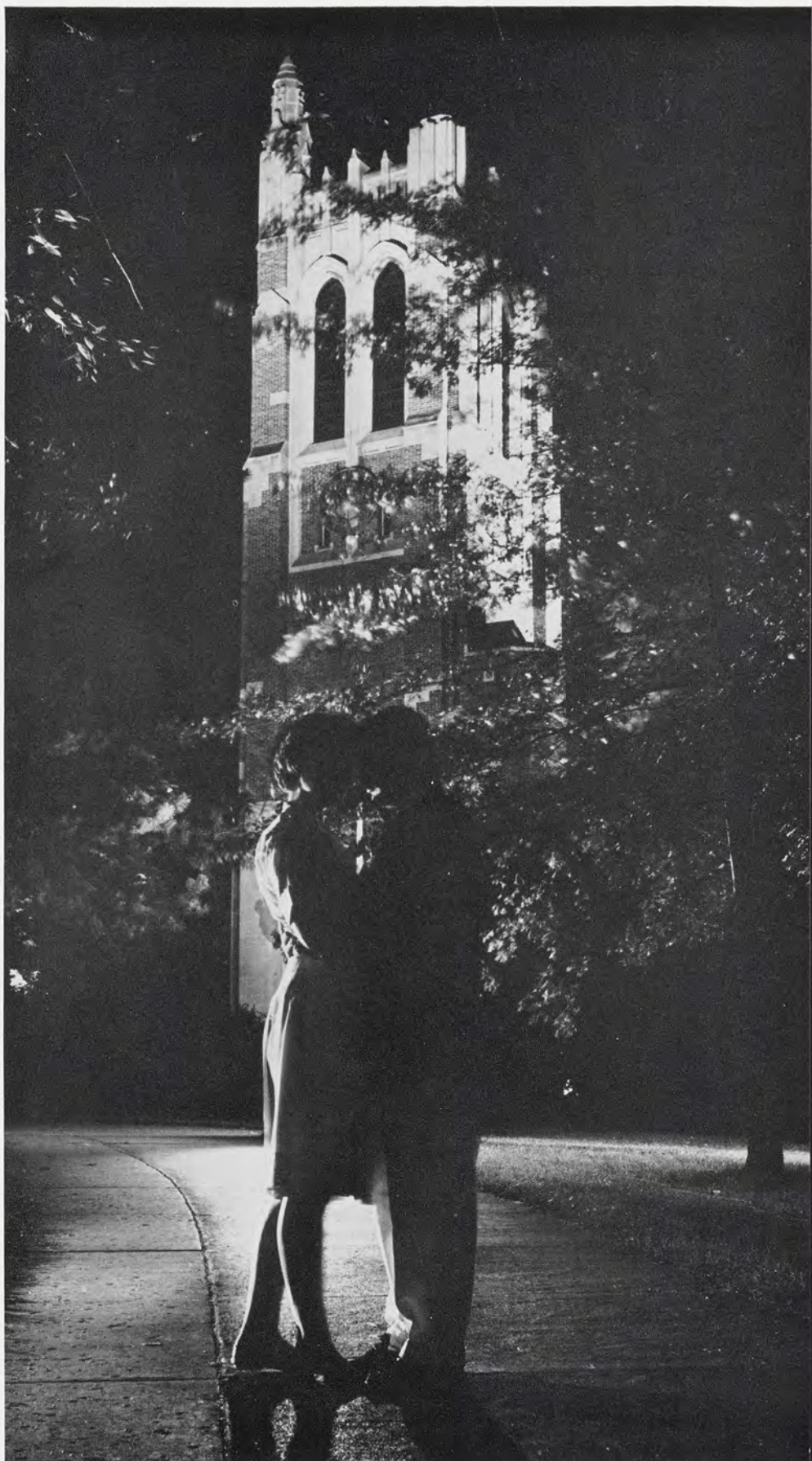

*Methods and levels
of expression
assert themselves
in lyrical sublimity
or in enthusiastic slap-happiness.*

*A university gives
carte-blanche to expressiveness
and we respond, as usual,
in contrasts.*

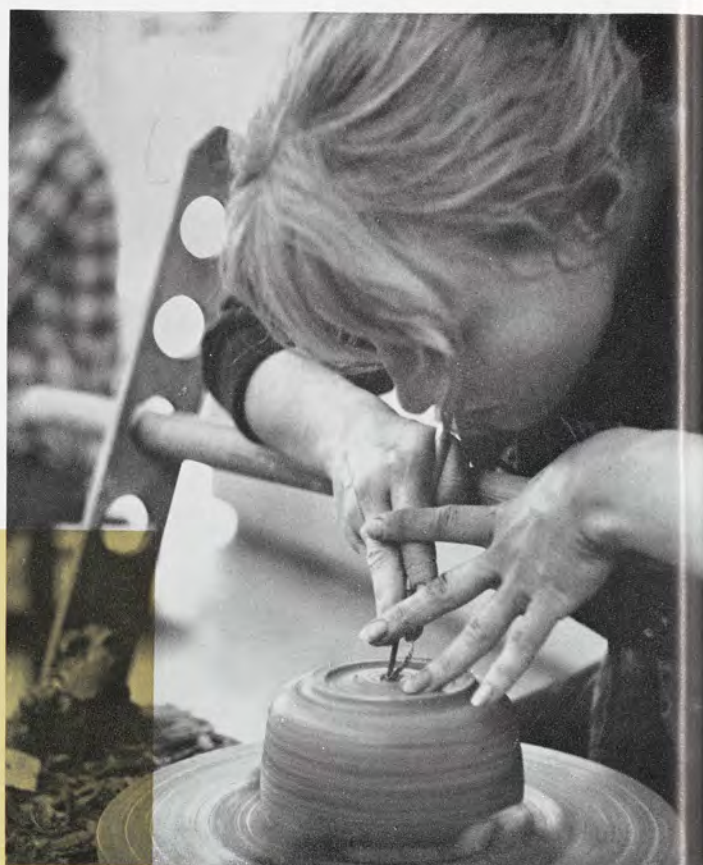



Contrasts shift with the image of every individual . . .



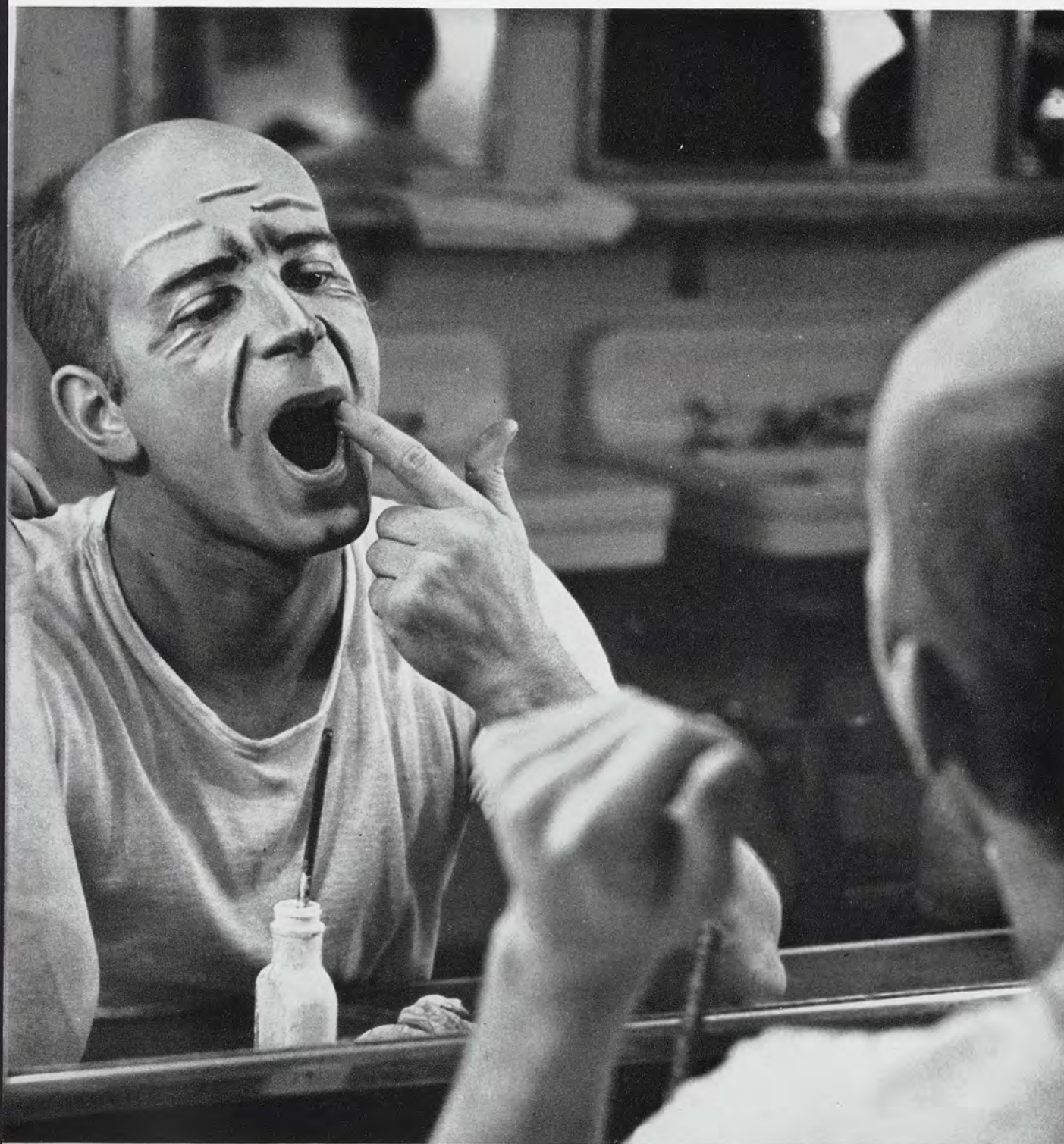

. . . and contrasts respond to the postures of a thousand occasions.



*Our goals are often as close
as the nearest cup of coffee,
but may beckon indistinctly
from a horizon too cluttered
with trivia to be
immediately obvious.
They are usually practical,
but sometimes get as old-fashioned
as service to mankind.*



MS PICTURE

*Busses shuttled us from dorm to class this year
through 46.3 inches of snow.*

*Bessie Hall opened its doors, and they turned out
to be wider than Berkey's.*

*And Williamsburg signs told us which
buildings we still owe on.*

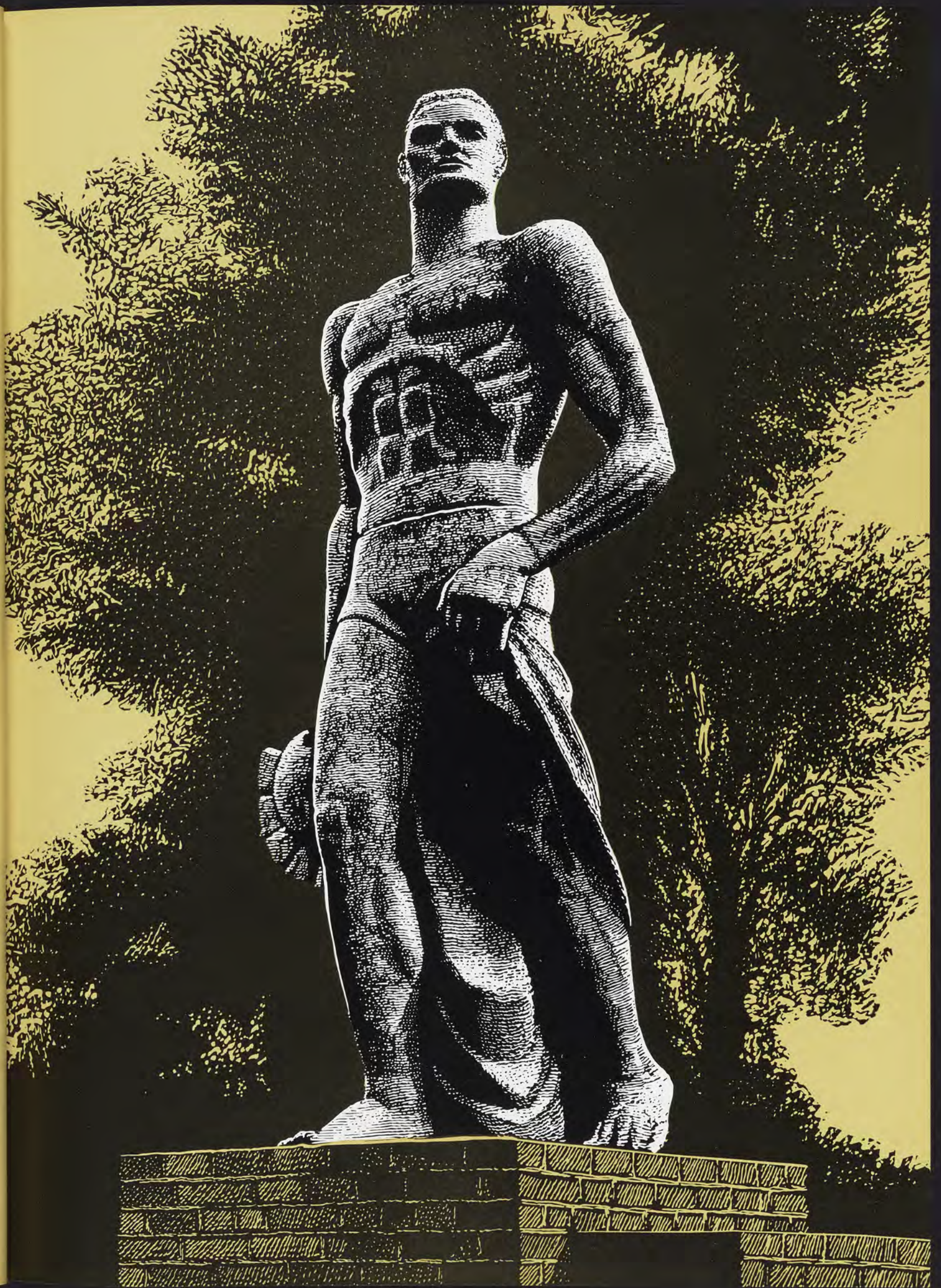



Filled-up sections, class conflicts and other bugaboos of scheduling courses, make registration an arena of confusion and hectic activity.

STUDENT LIVING A day in the life of a student at MSU might begin, as it does with the circulation manager of the *State News*, at 4 a.m., or it could start lazily just before an eleven-o'clock at Berkey. It is often baptized by a cup of coffee and a doughnut in a drug store, but sleepy students with growling stomachs in eight-o'clocks often compete with the professor for volume.

It might be that easy day, with just two classes back-to-back, and Friday afternoon left open for a little TGIF'ing; or it might be a hectic one with three midterms to grapple with and the prospects of a term paper that should be further along than it is, supplying little twinges of uneasiness, staccato-like, throughout the day.

And so the Spartan life proceeds.

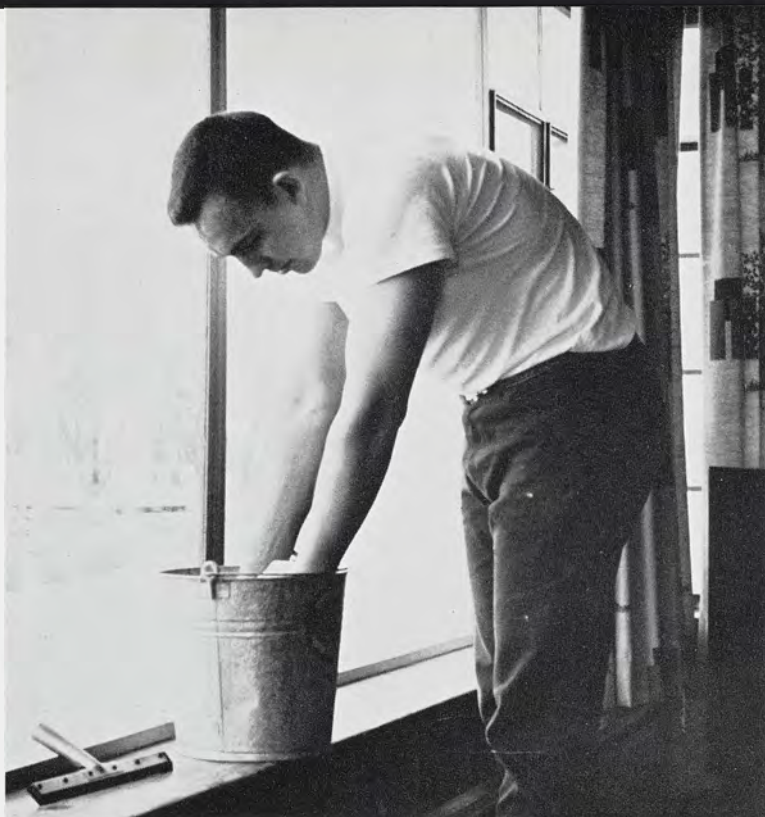

A university which offers students part-time employment probably claims the most educated window-washers in the world.

The Association of Grill-Hounds convenes daily in the bustling grill of the Student Union Building.



After all the fender-dodging, and the Berkey-Hall-sidestepping, and the twenty-minute walks between class buildings, made in ten minutes, there lies another, not necessarily academic life at MSU. Every student finds during his stay here at least one place he likes to return to; a little nook or unused corner classroom, to study in, to plan the future in, to find creative loneliness.

It doesn't have to be completely isolated, but should insure a certain privacy. It probably won't be a dormitory bedroom but it could be the storeroom of a fraternity house, with its naked light bulb, or a professor's office gained by special permission, or the Wolverine office late at night.

They get harder to find as enrollment rises, but time spent there grows correspondingly more valuable.



Senior Pete Secchia takes time off from his studies to shine up his footwear.

Public bus service was introduced on campus this year which serviced all main student traffic routes.





The most popular indoor sport on campus—
studying—goes outdoors in fair weather.

A couple finds privacy during a sudden fall shower.



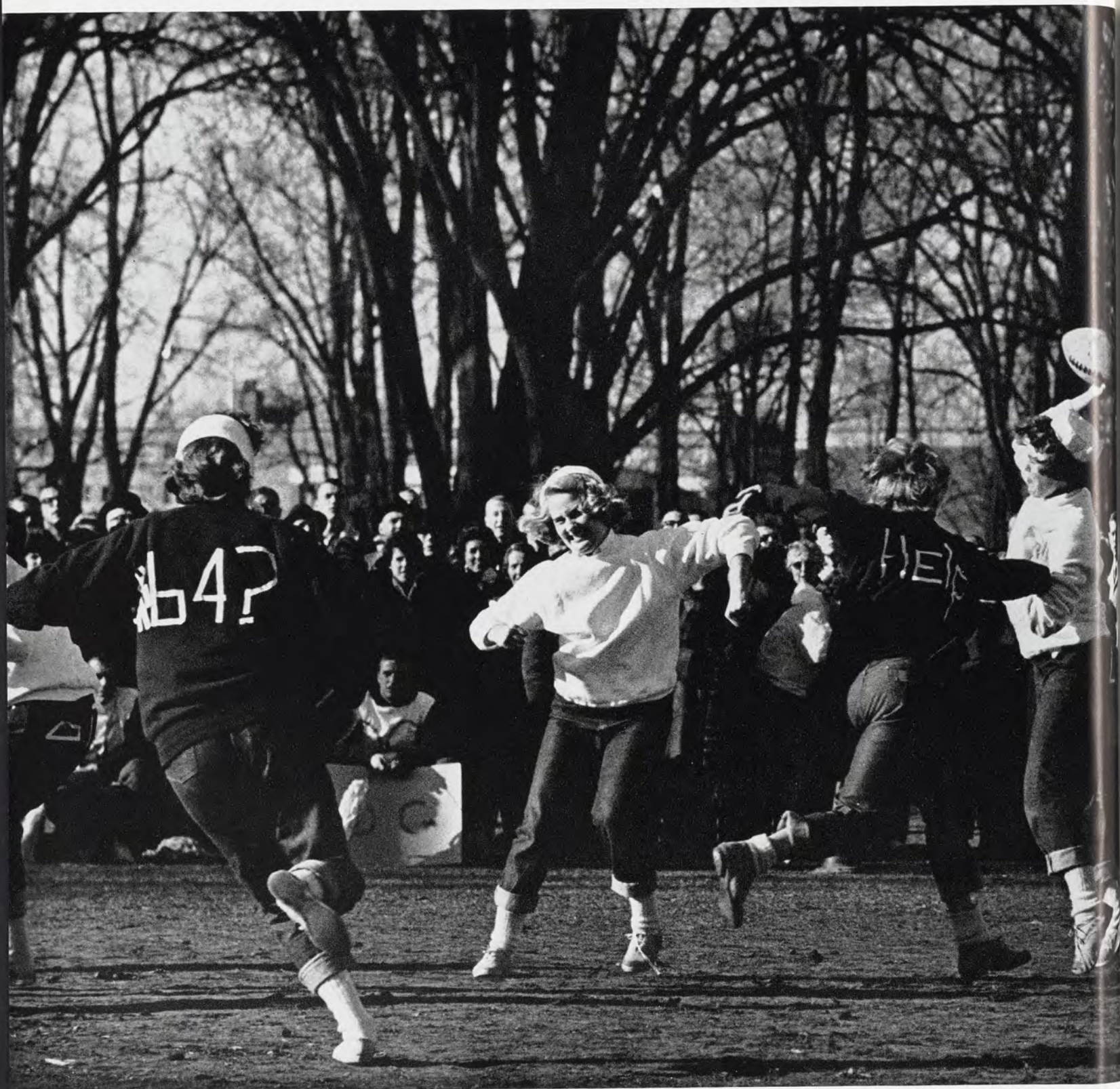

The Delta Gamma's and the Gamma Phi Beta's battle it out in their annual gridiron spectacle, the Powder Puff Bowl.

Precious minutes and hours snatched away from studies are too valuable to be merely lounged away. Student recreation is notoriously creative and often unique, though a game of bridge or an afternoon spent under the hood of a sports car are anything but passé.

MSU boasts large contingents of sun-worshippers, Monday-morning-quarterbacks, and jazz buffs. A cup of coffee, a pack of cigarettes and a booth in the Union grill are often the ingredients for a spirited discussion about any topic from the latest movie at the Lucon to Dante's *Divine Comedy*.

The faddish and the fashionable in recreation are always reflected by students. The long, dimly-lighted halls in coed dormitories looked like the rehearsal hall for the Rockette Twisters when Joey Dee and the Peppermint Lounge were frequent topics of conversation. And the talkathon craze found willing vocal chords among Spartan talkers.



Sunny weather is the harbinger of picnics, swimming, bermudas, sunglasses and honeymoon bridge.

A favorite springtime recreation spot is the Lake Lansing Amusement Park.



MSU student recreation ranges from the highly elaborate and expensive to the simplest forms of enjoyment possible. Friday afternoon during Winter term finds Grand River dotted with ski-laden cars bearing university stickers headed toward northern lodges. And during spring break the roads between East Lansing and Fort Lauderdale bear a little extra traffic.

Just as many pleasurable hours are spent, however, in rousing coed football games, driving by sorority row when the sun decks are heavily populated, and settling down with a sandwich and a soda to watch the late movie on TV.

Slow walks around Beaumont Tower late at night build many dream castles; intense discussion over a morning cup of coffee gradually builds a framework of thought to judge and live by; and snatched moments of objective disassociation from group activity create a treasure chest of memories.

The direction this coed's eyes are pointing, and the direction of the ball seem to be at slight odds.



Snow sculpture seems to give vent to all sorts of hallucinations, although this may be what the real Abominable Snowman looks like.



Fair weather draws the student cult of sun-worshippers together at the IM Pool.

A good show is hard to beat for entertainment, and it is also an inexpensive date.





Intellectual stimulation follows from academics to study intermissions.

Whether the "fun time" of a college career is measured out in the company of a victrola and a stack of record albums, or in the midst of a thousand throngs of athletic fans, time laid aside for strictly "druther" activities can be an important aid in achieving one's own "good life".

As the business life and the academic life grow more hectic in our time-bound society, recreation grows correspondingly more active and serious. Perhaps the Kennedy Clan is unique for a First Family in their football matches, but their fury is surely rivaled by MSU's coed gridiron spectacles.

Even though ominous comparisons can be drawn between the cheering crowds at a Homecoming game and the bread-and-circuses philosophy of Caesar Rome, creative recreation is far from dead in a university community.

Turkey trotters clammer over the last obstacle and rush toward the finish line in the pre-Thanksgiving event.





Bright sunshine brings out the beauty of fall at early season football.

Students are soon absorbed in the flurry of social activities which accompany each new school year.





Academic counseling is a vital and integral part of the division of labor given the faculty members.

Already one of the busiest buildings on campus, newly-opened Bessey Hall houses three of the Basic Colleges.



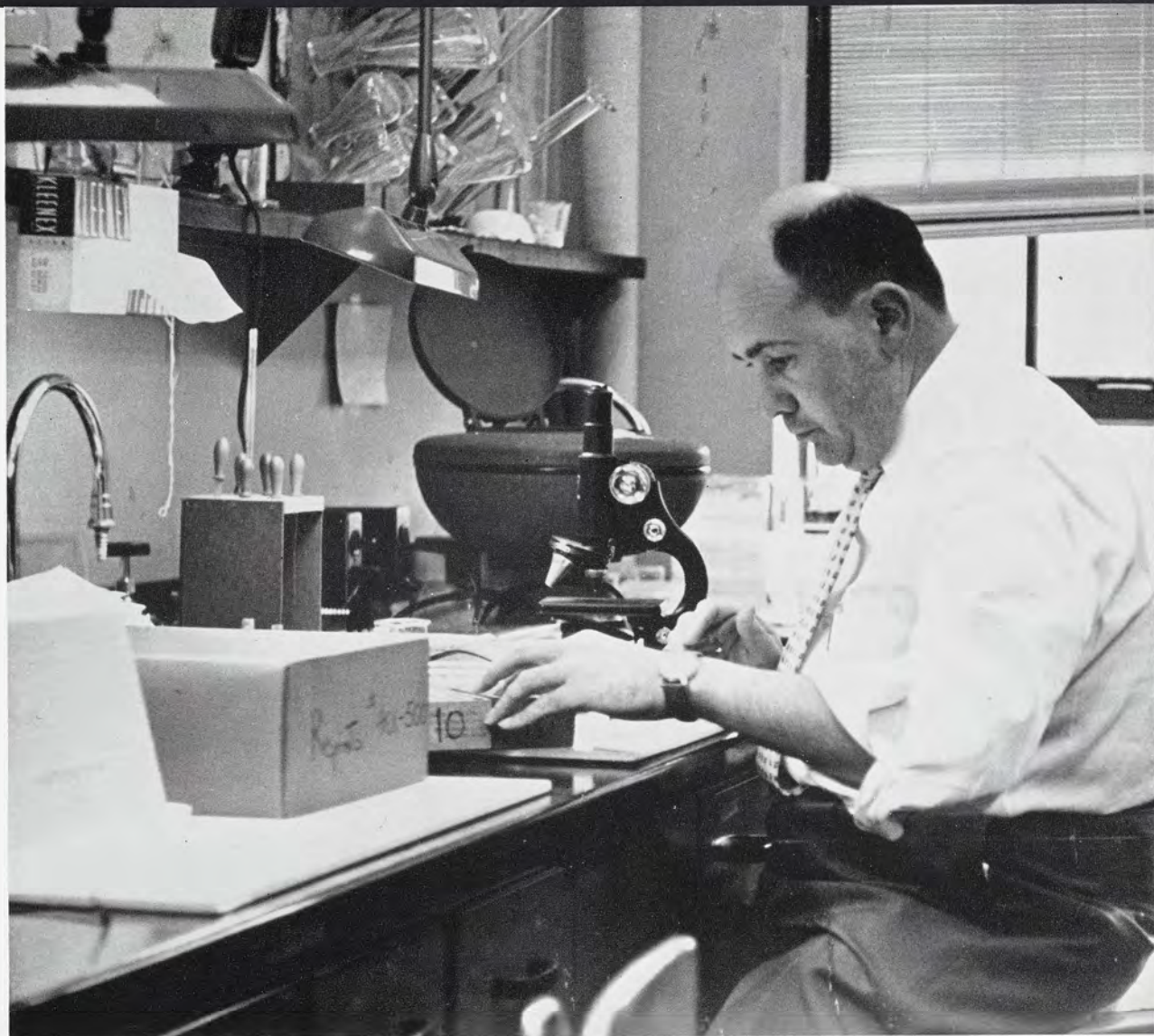

Many faculty members are engaged in research projects, and publish their findings in scholarly journals

Dr. Hideya Kumata of the Department of General Communication Arts gestures to emphasize a point during a lecture.

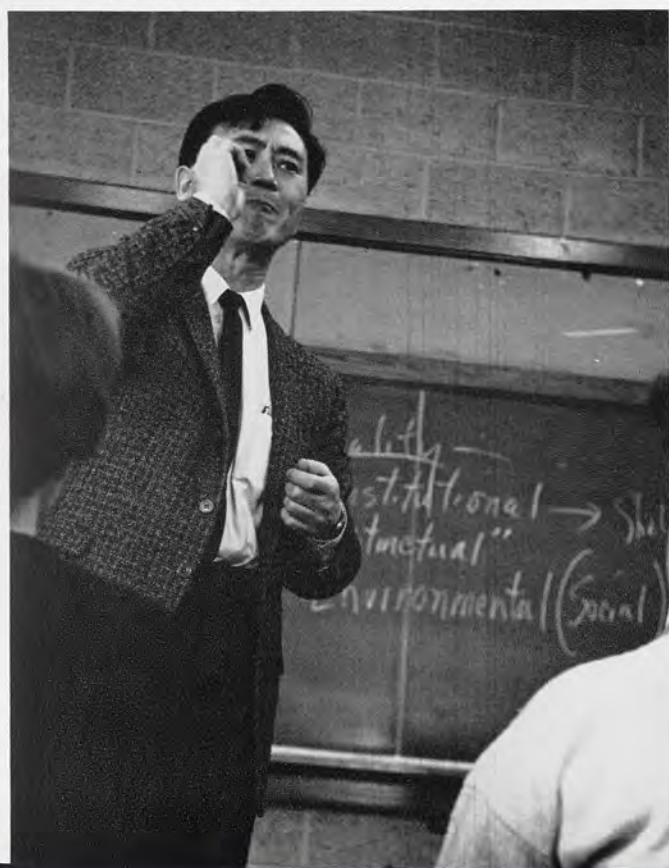

The threadbare stereotype of a university professor as an absent-minded, pipe-smoking, twenty-syllable-word user is fast vanishing; but many students are looking for some sort of New Breed to emerge from behind the academic confines of laboratories and classrooms. This anticipated hybrid is not expected in scholarly circles for some time, as most professors feel that a generalized scholar is a contradiction in terms; that the essence of an academic life is in part a relaxation of the sanctions toward conformity.

The interests and goals of MSU's faculty are as diverse as those of her students. Faculty members are as likely as a corporation executive to take an afternoon off for a round of golf, and their wives are as likely as any housewife to negotiate for an occasional evening out.

The one possible point of departure which a professor and his family might not share with the rest of the country's working force is the exciting opportunity to reside in a university community.



Three faculty members talk shop during their coffee break at Kewpee's.

Being a professor is not a nine to five occupation, but often takes up a good part of the evening preparing for the next day.

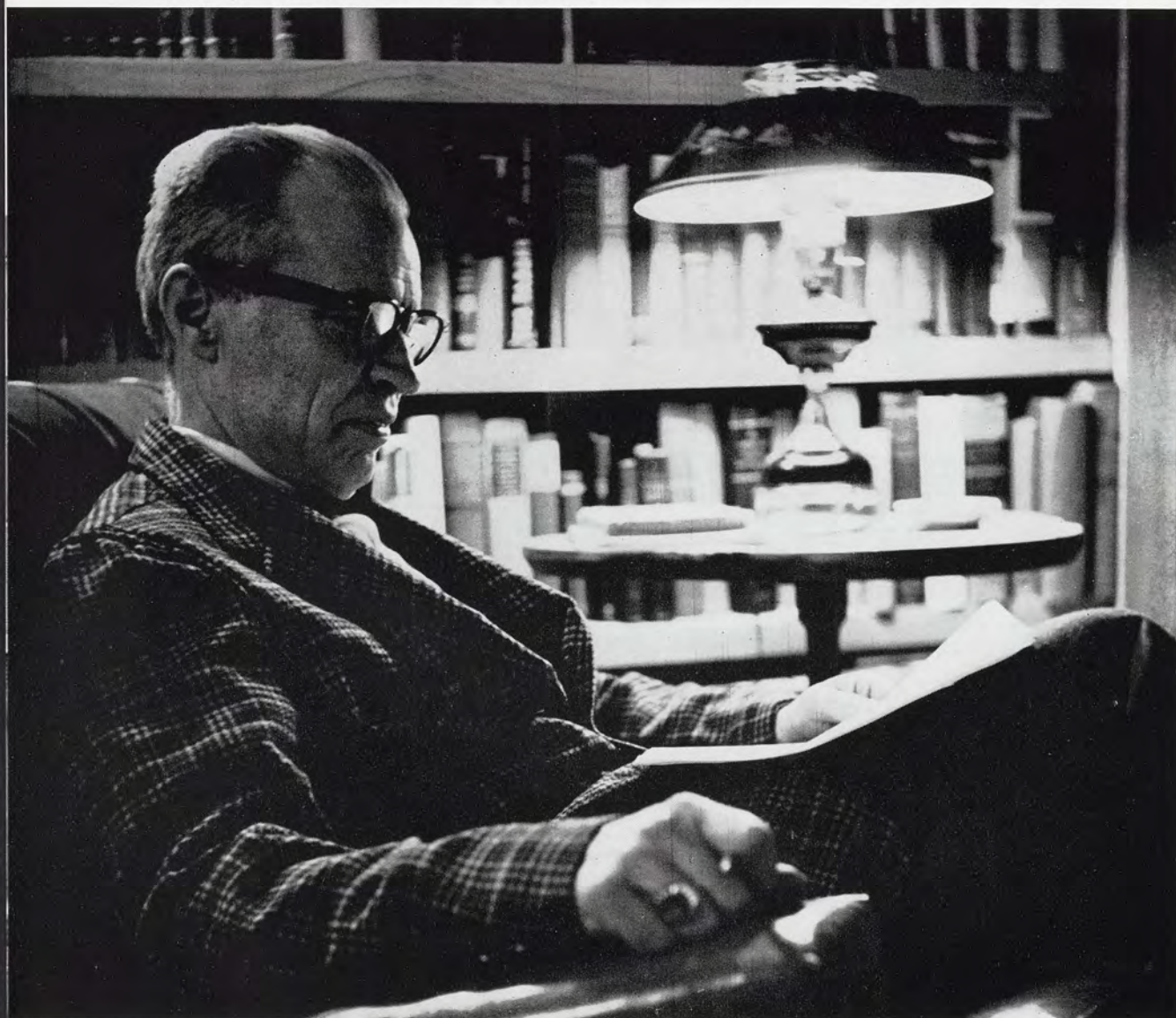

Michigan State's faculty is governed by, and governs through, a unique system of councils designed to insure efficient administration of academic problems.

The Academic Senate, composed of professors, associate professors and assistant professors with tenure, and including the academic deans, meets once each term to consider legislative and policy matters.

The Academic Council acts as a screening agent for the Senate. Composed of the Deans, the steering committee of the Senate and two representatives elected from each college, the Council investigates academic problems through a system of standing committees and makes recommendations to the Senate for full consideration and debate.

Many faculty members utilize the facilities of the Intramural Building to keep in physical trim.

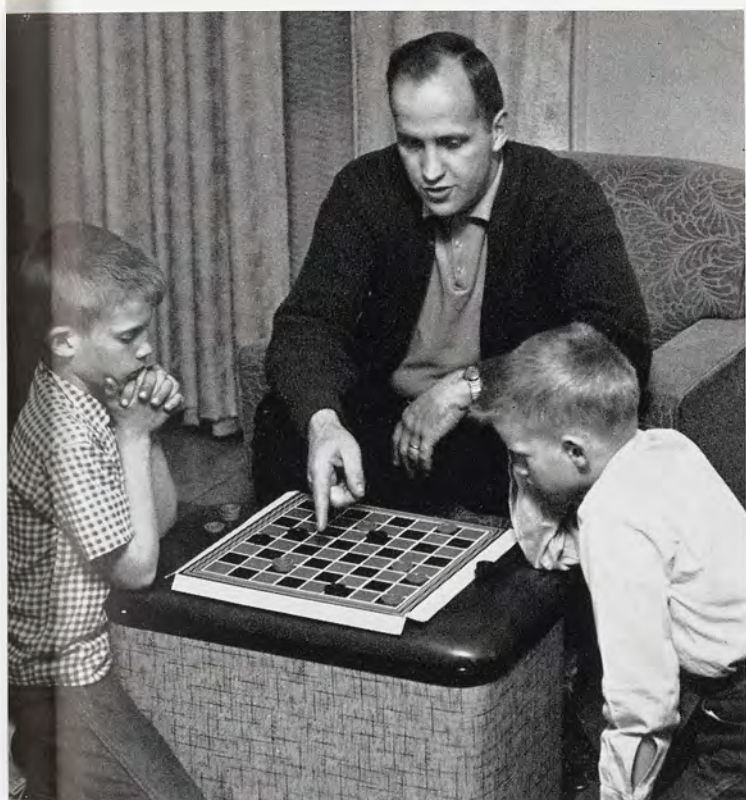

The fine points of checker strategy are reviewed by Professor John Thurber for the benefit of two youthful players.



The services which MSU performs are directed toward the benefit of the student and her own purposes. Although they are definitely secondary in importance to the academic program, they are by no means marginal in value.

Students are aware of university services from the day they receive their admission slip from one of them until the day they secure a job through another one. Like academics, services are overseen by men of specialized professional training, and in many cases, by men of advanced educational background.

SERVICES

Many transfer students and high school seniors visit campus before they apply to MSU.



Processing the applications of new students is a year-round job for employees of the Office of Admissions and Scholarships.

ADMISSIONS AND SCHOLARSHIPS One of the heartbeat services of the University, MSU's Office of Admissions, and Scholarships, headed by Dr. Gordon A. Sabine, selects those students who represent the expanding and finer quality enrollment.

Unlike many public institutions of higher learning, MSU is not required to accept every high school graduate in the state who applies. Rising standards are reflected by the fact that MSU has more incoming freshmen from the top ten percent of their graduating class than any other Michigan university.

To the most outstanding of those who are admitted each year, scholarships are awarded according to ability and need. From the ten all-expense Alumni Distinguished Scholarships to small yearly stipends, hundreds of Michigan State students are given opportunities to study through scholarship grants.

COUNSELING CENTER The Counseling Center offers students the opportunity to discuss specific problems with experts in advice. The 16 full-time and 12 part-time counselors give the University Counseling Center the largest staff of any of its type in the country. Last year the counselors advised over 5,700 students in slightly more than 15,000 different interviews.

Besides its guidance aid, the department also helps in other similar activities such as the orientation program, summer counseling clinic and a complete aptitude testing laboratory. The results of these tests aid advisors in discussing academic progress, career planning or personal adjustment, the most frequent interview topics.



Individual conferences with professional counselors help students air their problems.

Batteries of tests, designed to direct the student toward the major field he is best suited for, are administered regularly.





The daily line-up of patients at Olin Health Center fills the waiting room and keeps the office busy.

OLIN HEALTH CENTER Michigan State University maintains a centrally located, well-equipped health service in Olin Memorial Health Center. The Center has facilities for students and faculty who need medical, acute surgical or psychiatric treatment.

Michigan State is one of a few universities which does not have an explicit fee for this service. The Health Center is a completely self-contained unit, run as nearly like a commercial hospital as possible.

Last year nearly 75,000 visits were recorded. Students are allowed free physician consultation, and up to 40 days of hospital care without charge. Olin also provides all medications, medical supplies and X-rays at cost plus a reasonable handling fee.

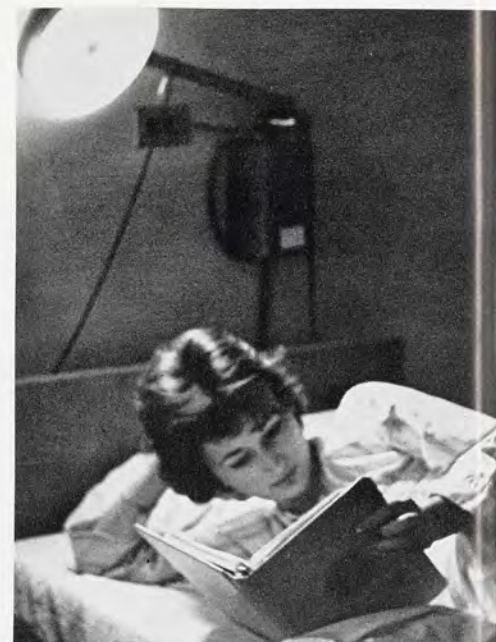

Sickness doesn't necessarily mean a vacation from the books.



Olin Center maintains a completely equipped pharmacy.



Three job hunters wait for their appointments with prospective employers in the Placement Bureau.

Interviews are coordinated from a central desk.



PLACEMENT BUREAU A service for students seeking all types of employment is maintained by the Placement Bureau. Under the direction of Jack Kinney, the University Placement Bureau offers seniors and graduate students the opportunity of speaking with representatives from over 700 nationwide industries and 200 school systems.

Last year a new record was set in the total number of interviews, as 13,231 students talked with prospective employers. More teachers were recruited from Michigan State than in any previous year.

The use of individual conference rooms, private phones and the service of a secretary allows interviewers to feel as if they were in their home offices.

The Placement Bureau also maintains a complete listing of part-time jobs, on and off campus, available to students, as well as helping them to find summer employment in their specific interest areas. The Bureau also offers a continuing service to all alumni: they may use the service whenever they wish.

Seniors check the bulletin board of the Placement Bureau for lists of companies sending interviewers here.





Beaumont Tower underwent a refacing during Fall term.

PUBLIC SAFETY AND BUILDINGS AND UTILITIES

Public Safety is the concern of director Richard Bernitt and his staff of 24 uniformed, full-time police officers. This is the department which handles traffic safety, automobile registration, ambulance dispatch and the general safety of everyone on campus.

The Department of Buildings and Utilities takes care of the power plants, utilities systems, automatic MSU Centrex telephones, building maintenance and sidewalks. Theodore B. Simon supervises the activities of the carpenter shop, key shop, garage, paint and sign shop, telephone office and tin shop, in addition to the electric shop, engineering department, motor pool, plumbing shop, power plants and reservoir.

Campus Police squad cars include emergency ambulance and first-aid equipment.



ALUMNI RELATIONS Alumni Relations is a 49-year-old service with a mailing list of more than 72,000. MSU has 90 alumni clubs throughout the world.

The program features information to alumni about campus activities and news of fellow alumni. It also publishes an alumni magazine, ten issues and eight supplements each year. This publication is free of charge to each new alumnus for one year, after which it is available on a subscription basis.

The department schedules class reunions and handles football tickets for alumni. A complete list of alumni clubs and contacts for each club is included with the graduate's diploma and alumni card.

The Alumni Chapel was built with gifts from MSU Alumni.



Starr H. Keesler, Director of the Alumni Relations Office, confers with Don L. Mason, Assistant Director, and Robert C. Toll, Director of the MSU Development Fund.

Two department secretaries wade through the mountain of clerical work necessary in keeping in touch with thousands of alumni all over the world.



INFORMATION SERVICES The purpose of Information Services is to keep the citizens of Michigan informed about what's happening at MSU. Its function is the gathering and channeling, through the mass media, of all MSU news.

Last year Information Services published 750 pamphlets, 350 on agricultural information, 50 on sports, and 350 on miscellaneous subjects. This department publishes the sports programs as well.

The *MSU Magazine* is published by Information Services for alumni.

W. Lowell Treaster, director, heads a staff of 25. Information Services had its own news bureau and photography lab.

This department supplies information to television and radio, both local and commercial, and to magazines and newspapers all over the country. It also handles international mail.



The Office of Information Services maintains a fully-equipped photography laboratory.

The *MSU Magazine* is published by the Department of Information Services and employs a full time staff.





The Kellogg Center for Continuing Education.

CONTINUING EDUCATION Continuing Education celebrates its tenth anniversary in Kellogg Center this year. MSU was the first of five Kellogg Centers, the others later being founded at the universities of Chicago, Oklahoma, Nebraska and Georgia.

Continuing Education is a multi-dimensional service at MSU. This department handles university conferences, university extension service, the program of liberal arts for administration, the Evening College, and the Institute for Community Development Services.

Continuing Education also has charge of the Committee of Junior College Co-operation, and the University of the Air, a series of credit and non-credit courses on television. The Cap and Gown Series handles entertainment and cultural programs each year.

AMLEC is another Continuing Education service. This is a program to enroll American students for study of a language in Europe, and to provide training for foreign students studying here.



A pack of Cub Scouts becomes the peanut gallery for an afternoon show over WMSB-TV.

WKAR-WMSB WKAR-AM and FM is the third oldest radio station in Michigan. The station celebrates its fortieth anniversary this year, marking the event with a special series of documentaries, "Project 40". These documentaries cover some of the issues of the past 40 years, such as the problems of the aged, water resources, technorama, winter sports and the hundredth anniversary of the land grants.

WKAR broadcasts 98 hours each week, dividing its programming between music, rural news and feature programs. This year WKAR featured a series of broadcasts from the Metropolitan Opera.

WKAR transmitters deliver its message to 90 per cent of the population of the state. Its circulation is close to seven million.

The lab for advanced television courses is found in the WMSB Educational TV studios. In these courses students become acquainted with the equipment and with the headaches of producing television shows. They work with professional technicians who air many shows daily. WMSB shares channel 10 with commercial station WILX-TV of Jackson.

A turntable operator cues up a disc in the WKAR control room.





A foreign student points out his home to Donald J. Gemmel, Advisor to Foreign Students.

Three Indians stroll the campus in native costume.



INTERNATIONAL PROGRAM The International Program at MSU is headed by Dean Glen L. Taggart, who coordinates the activities of American students abroad and foreign students studying here. This department also handles research and international speakers.

MSU maintains five major advisory groups to accomplish this function. They are located in countries of Asia, Africa, Central and South America. These advisory groups handle research and MSU business all over the world.

This international impact is being felt by students in both courses and research on campus. Distinguished speakers and foreign students are a part of this impact, but the international dimension is being driven ever-closer home through the classroom and the teaching of returning faculty members.



A compositor pulls a galley proof of a column of type at Campus Press where the *State News* was printed until Spring term.

Pub Row, again this year, lacked a literary magazine, as the Department of English publication, the *Tarot* begun last spring, did not return to press. The functions of a magazine, however, were partly taken up by the *State News*' new feature supplement, the "Spotlight."

The Petticoat Press, self-styled coterie of Pub Row coed editors, was reduced in size to an organization of one, Marcia VanNess of the *State News*. The distaff side was as active as always, however, in the general editing of the four student publications. Perhaps the re-establishment of the male pride was responsible for Pub Row's smashing defeat of Student Government 31-30 in their annual basketball contest.

WOLVERINE The editorial groundwork of the 1962 *Wolverine* was begun as early as last April, even before the '61 edition was off the press. The six major appointments, the editor, three associate editors, business manager, and sales manager, were made by the end of Spring term.

Jerry Holmes headed the staff of thirty regular staffers as Editor-in-Chief, and Business Manager Wayne Parsons organized a group of forty salesmen. Lowell Kinney was responsible for the 950 pictures in the yearbook, and Bill Doerner wore out the typewriter ribbons as Copy Editor. Karen Draper had the ticklish job of co-ordinating printing and engraving in her position as Production Editor.



Judy Boughton and Doug Friz confer with Editor Jerry Holmes on the layout of the 1962 *Wolverine*.

STUDENT SERVICES

Two coeds pause in the concourse of the Union to purchase their *Wolverines* from a student salesman.



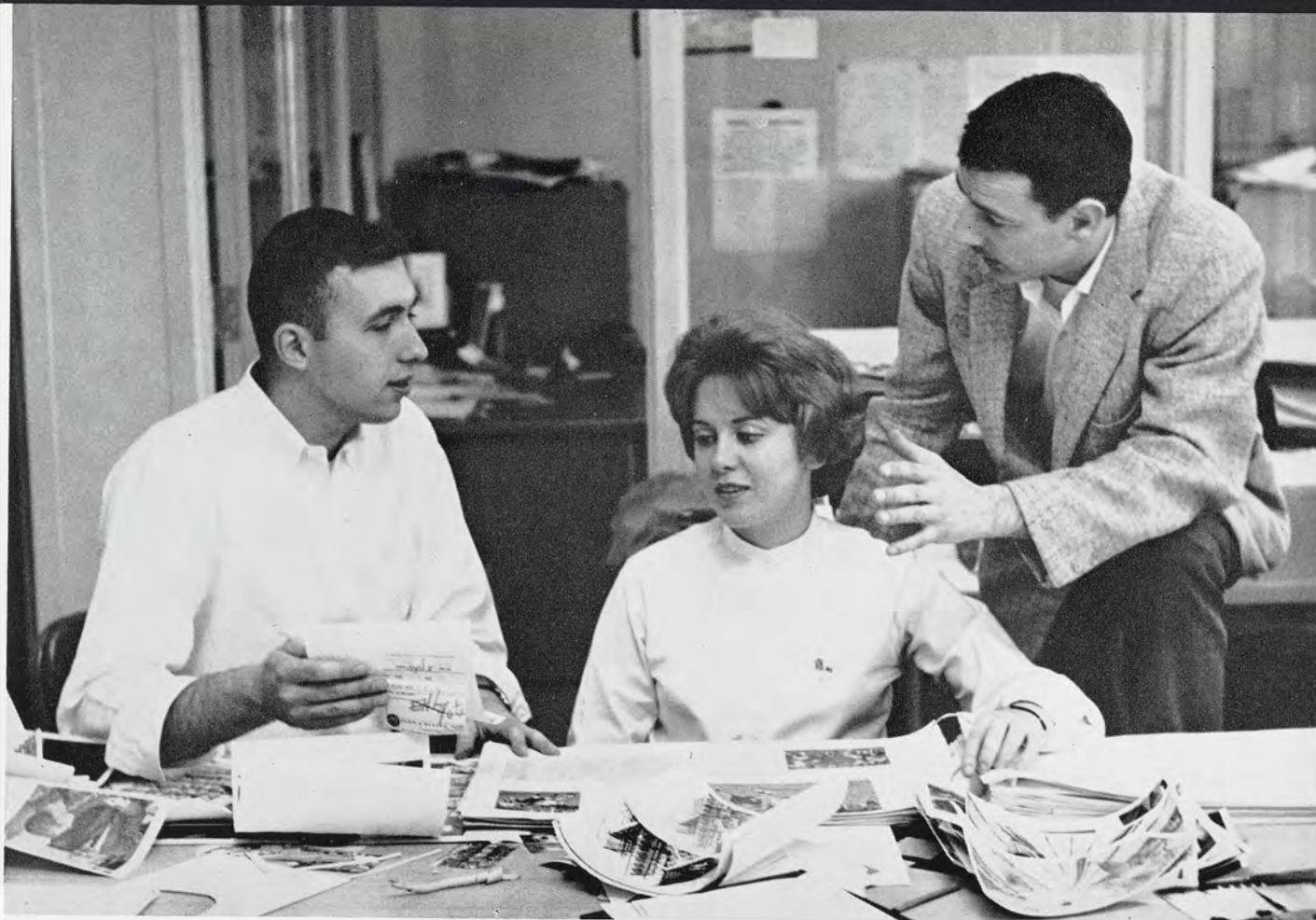

Associate editors Bill Doerner, Karen Draper and Lowell Kinney check engraving proofs.

Photographer Doug Friz snaps a picture of Marleta Bailey, Secretary to the Office of Student Publications.

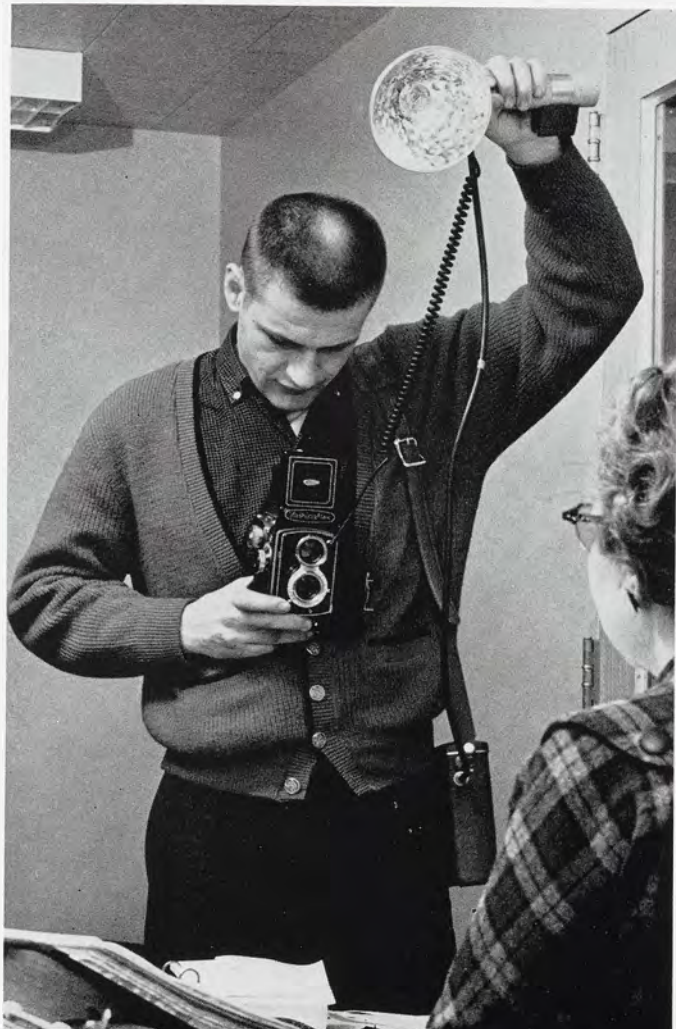

Although a yearbook is painstakingly laid out and planned and hashed over months in advance of publication, it is by no means unresponsive to the tide of day-to-day events. The editors, riding the crest of the Rosebowl football wave Fall term for all it was worth, happily tore up the football section of the preplanned dummy, and began preparing an all-new "Rosebowl section". The Sales Manager, in correspondingly good spirits, had found himself a great promotion vehicle, and set up his fall campaign emphasizing the invaluable chronicle a *Wolverine* would be for this great event.

The sales drive was scheduled to begin the morning after the Minnesota game, and that day found the yearbook staff laughing nervously at each other. During the following week, after the Purdue heartbreaker, more red-penciling took place in 344 Student Services than any other activity, and every once in a while someone would look glumly up from his work and say, "Well, it was *still* a great idea."



Press operator John Stimson inspects a form on press at Speaker-Hines and Thomas.

Wayne Parsons, Business Manager of the 1962 Wolverine.

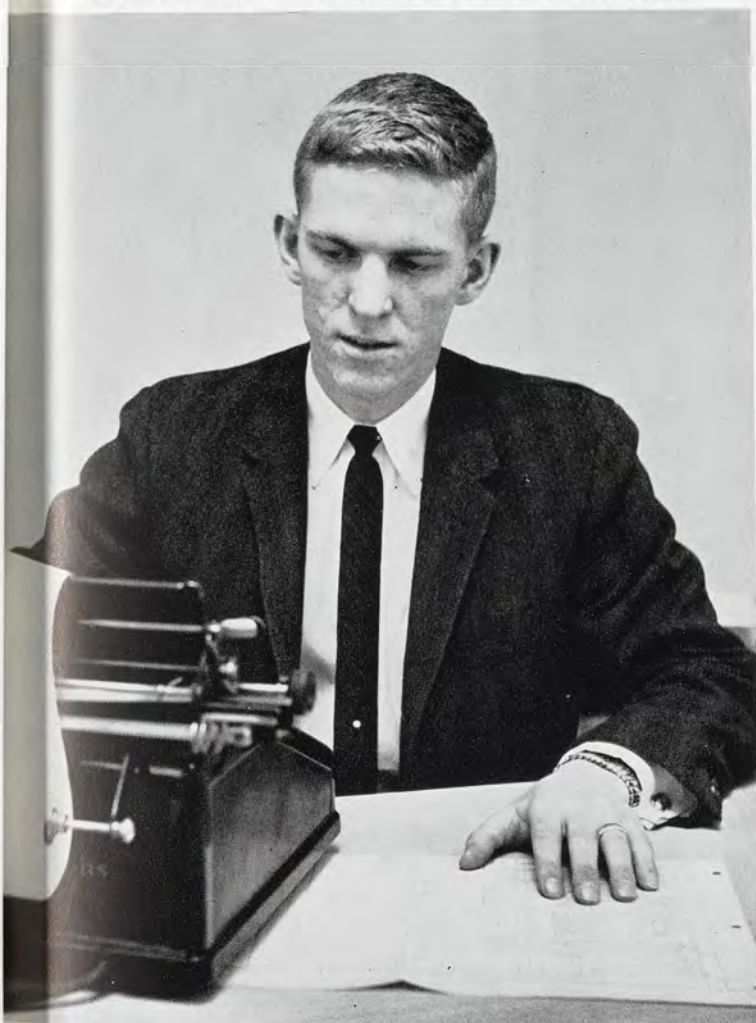

A year in the life of a *Wolverine* editor is measured out in campaigns—and deadlines. From the initial drive each fall to remind seniors to sign up for their graduation portraits, to the final back-breaking printer's deadline, the months pass with the rise and fall of various tension-builders.

When things are running smoothly, the *Wolverine* office is a showcase of neatness; but when the deadline heat is on, staffers have been known to get lost in the maze of rubber-cement cans and huge stacks of proof sheets.

Editor Jerry Holmes checks with John Vitovsky, campus representative from Speaker-Hines and Thomas.



The aborted Rose Bowl "special", although a tough project to give up, paved the way for increased Intramural athletic coverage in the 1962 *Wolverine*. MSU boasts one of the outstanding IM programs in the nation, and the editors felt it had too often been played down with respect to media coverage.

Another important decision which has to be carefully made is the choice of style on the divider pages. The 1962 *Wolverine* uses a series of hand-carved woodcuts to separate the major sections of the book. One of the earliest processes of pictorial reproduction, the art of woodcutting has become almost extinct since the introduction of modern high-speed photographic engraving techniques. The clean, striking linear qualities of woodcuts, however, have recently been rediscovered among layout designers, and this ancient art may be on the brink of its own renaissance.



Minna Reidel, Office Manager, puts some finishing touches on one of the "blob" posters that advertise the *Wolverine*.

Judy Platz and Judie Harvey work on some of the endless filing that's necessary for the *Wolverine* index.





The State News office becomes an arena of hub-bub each afternoon as the press deadline grows nearer.

The new offset process used by the State News means copy deadlines are earlier and requires a larger staff.



STATE NEWS A major change in the format of the *Michigan State News* greeted students the first day of Spring term classes with the headline, "Good morning, how do you like our new face?" It was indeed a complete facial lift, as the paper had changed printing processes from letterpress to offset. White paper, darker, cleaner print and higher quality photographic reproduction were the most obvious changes, but the whole schedule of publication was re-organized to accommodate the experiment.

The news is edited in the *State News* office as usual, and the pages are prepared for engraving in a special composition room just off campus. The mock-ups are then taken to Greenville, Michigan, where they are engraved and printed. The 20,000 copies of the paper are then trucked back to East Lansing in time for a six a.m. distribution.



Advertising manager Larry Pontius discusses an account with Lief Ericksen.



Bob Cook designs an advertising layout for a client.

Louis J. Berman, faculty advisor to the State News, confers with city editor Bill Coté.



A new section in the *State News* made its debut during Winter term. Called "Spotlight," it resembles the Sunday supplement in many newspapers, except that it is edited by the *State News* staff rather than nationally and it is distributed on Monday.

"Spotlight" contains entertainment reviews and previews, special columns about games and amusements, and regular feature stories of general interest. The tabloid paper usually runs 12-14 pages long.

1962 also marked the year when the *State News* was "on its own". Since its maiden issue it has been partly subsidized by the University, but mounting budget jitters last spring forced officials to cut off appropriations. Students were assessed \$1 per term to help offset the sudden decrease in income, and advertising covered the remaining cost of operation.



Part of the student daily ritual is a thorough reading of the News.

The unsung hero of the *State News* staff is the Circulation Manager who braves all sorts of weather to get the news through.





Spartan Engineer staffers ready an issue for press.

Vic Hunn and John Thornton, Editor and Business Manager of the *Spartan Engineer*, silk screen notices that the current issue is on sale.



SPARTAN ENGINEER As one of MSU's two technical student publications, the *Spartan Engineer's* purpose is to disseminate technical information and news about local research projects in articles written by students.

The editors of the magazine began accepting stories written by graduate students this year, so that by-lines now include undergraduates, graduates, and faculty names. Content matter is balanced between local and national developments, and the new policy to include only material written on campus has been quite successful.

The *Spartan Engineer* is sold to the students and faculty members, and is distributed to the many national concerns which advertise in it.

MSU VETERINARIAN Located in the old *Spartan* magazine headquarters, the *MSU Veterinarian* is the student organ of MSU's College of Veterinary Medicine.

The staff of the magazine, vet. med. majors all, published three issues of veterinary news designed to keep all those interested in this field aware of recent developments.

Aside from this serious duty, staffers spent time polishing up their Oilcan Award which they retired permanently after winning it for three consecutive years. The award is presented to the publication presenting the most clever and original skit at the Publications Banquet each May.



MSU Veterinarian staff members paste up proofs in the final step before publication.

The Veterinarian staff forms an assembly line for the process of cutting out proofs for the paste-up.





Student Congress convenes weekly to discuss and enact legislation affecting the student body.

AUSG The All-University Student Government, patterned after the Federal Government, is divided into executive, legislative and judicial branches.

The Executive Branch of AUSG is headed by the President, elected by the student body each Spring term. He is directly responsible for the enforcement of all laws passed by the Student Congress. Assisting him in this function are the Executive Departments.

The Legislative Branch is contained within the Student Congress. Representatives are elected from each dormitory and collectively from the fraternities and sororities, married housing and off-campus students. They are chosen each spring or whenever a vacancy occurs. A special election was held during Spring term registration, this year, to determine whether graduate students should be represented in AUSG. The student reaction was favorable.

Larry Campbell, President of All-University Student Government.



The constitutional legality of all AUSG activities, both present and future, is determined by the All-University Judiciary. This same body also judges many cases involving student discipline. Another judicial body, the Student Traffic Appeals court, hears appeals from students summoned for traffic violations, and possesses the power to reverse a Campus Police decision.

Operating on a 25¢ fee from each student per term, and under the general direction of President Larry Campbell, AUSG again proved its financial responsibility with the many services performed for the students it represents, including free mimeographing service for all organizations, a student insurance program, and the organizations directory.

Jim Anderson, Administrative Vice President of AUSG, and Doug Dansinger, Executive Secretary.



One of the many benefits AUSG offers organizations is the mimeographing service.

An interest-free loan of \$10 is available to any student through AUSG's Student Loan Bureau.





A spoof on campus activities was the idea behind "Campus Chaos," an original musical comedy presented as part of the annual Union Board Week.

The only bowling alley located near campus is in the basement of the Student Union Building.



UNION BOARD Need a ride home? Check with the Union Board Ride Bureau. Worried about getting some typing done? Go to the Union Board Typing Bureau. Looking for talent for a special event? See the Union Board Talent Bureau. These and other listings are kept up to date by the 125 member body of Union Board, whose responsibility it is to coordinate all cultural, recreational and social events held in the Union Building.

For recreation, the UB provides instruction in dancing, bridge, chess and bowling for any student who signs up. For those already proficient in these games, tournaments are sponsored.

To promote appreciation of the fine and popular arts, Union Board presents a series of painting and photographic exhibits throughout the year. Students with talent in the performing arts are encouraged to try out for the UB Talent Show, which this year was given continuity and presented as an original musical comedy.



The lounge in the Union is often used for just that.

Union Board also sponsors three or four dances per term for a nominal fee. Perhaps four to six jazz concerts and folk singing festivals are presented during the year under the auspices of UB.

The newly created Forum Committee gathers speakers and lecturers who are experts on a variety of vital issues and encourages student participation in the discussions which follow.

Any organization or activity which needs a place to meet may reserve a room in the Union Building. A complete catering service is maintained to service these functions. The Union Building also houses a browsing room where students may read and borrow books, an International Room for foreign students, and a special room for alumni.

All these many and varied activities and services are carried out by students who gain membership by petitioning and rushing each Winter term.



The Browsing Room offers a wide selection of reading material.

Pool enthusiasts meet in the Billiards Room of the Union.

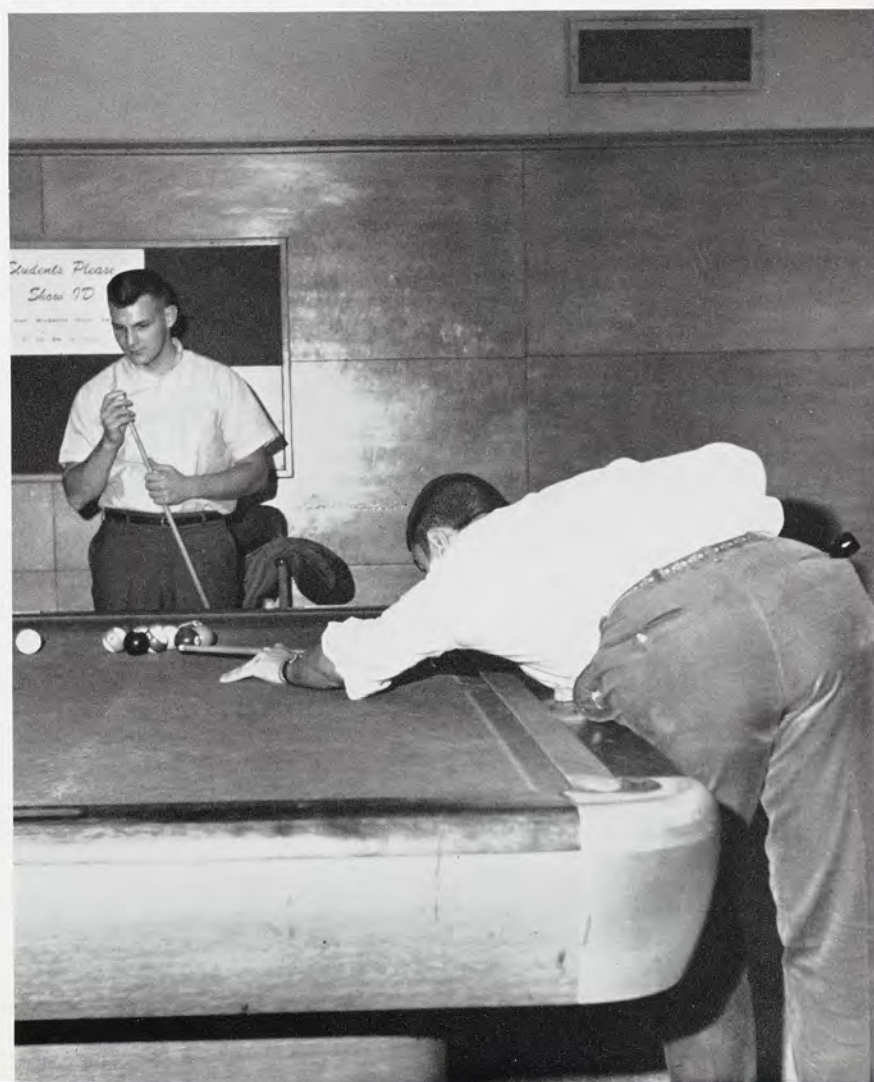



Dr. John A. Hannah, President of Michigan State University.

ADMINISTRATION

Mrs. John A. Hannah, First Lady.



Entrusted with the dual responsibility of keeping financially solvent a public institution which owes final allegiance to truth alone, the administrators of Michigan State University endeavor to act in an enlightened business manner consistent with the fundamental principle that it should be the purpose of every university to seek the truth, to teach the truth and to preserve the truth.

If one generalization is possible about the highly individual backgrounds of MSU's administrators, it is that they are highly educated men who know how to cope with the practical, everyday decisions of leadership positions as well as constantly keeping salient the ideals of the university.

The men who assist the elected Board of Trustees in governing the University are highly skilled in specialized areas of administration.

Upon the shoulders of President John A. Hannah rests the total responsibility of the continued growth and progress of every kind related to Michigan State. He is appointed by the Board and is responsible to it for his decisions. The primary function of the University, academics, was overseen by Provost Paul Miller, who left Michigan State at the end of 1961 to become President of the University of West Virginia. His successor, Clifford E. Erickson, assumed the duties of his office January 1, 1962.

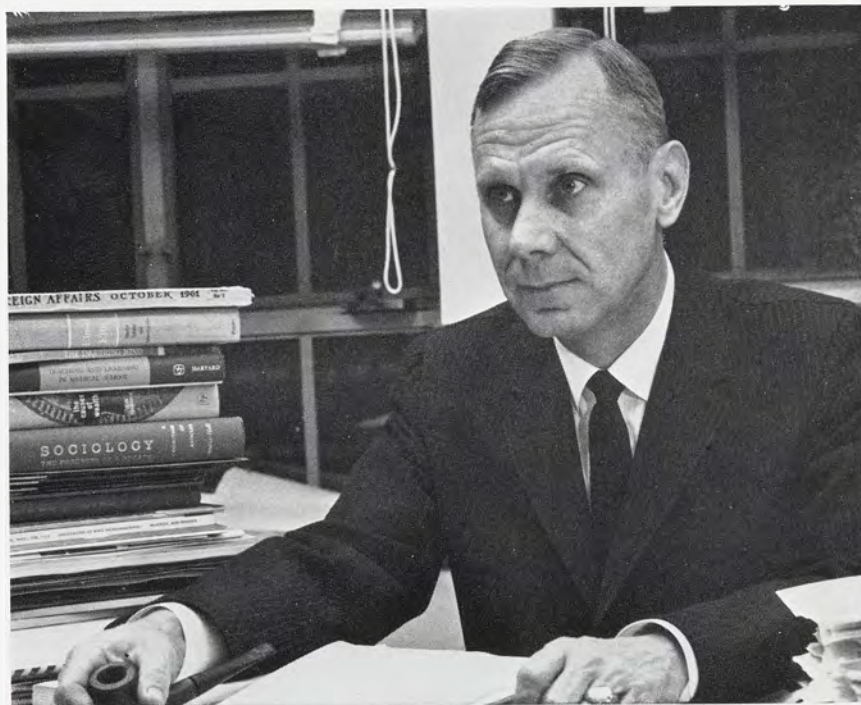

Dr. Paul A. Miller, Provost.

The Michigan State University Board of Trustees: Jack Breslin, secretary; Phillip J. May, treasurer; Don Stevens; Conner D. Smith; John A. Hannah, President; Jan Vanderploeg; C. Allen Harlan; Frank Merriman; Warren M. Huff.





Jacweir Breslin, Secretary.



Clifford Erickson, Provost.

Phillip J. May, Vice President of Business and Finance.



William Combs, Dean of University Services.

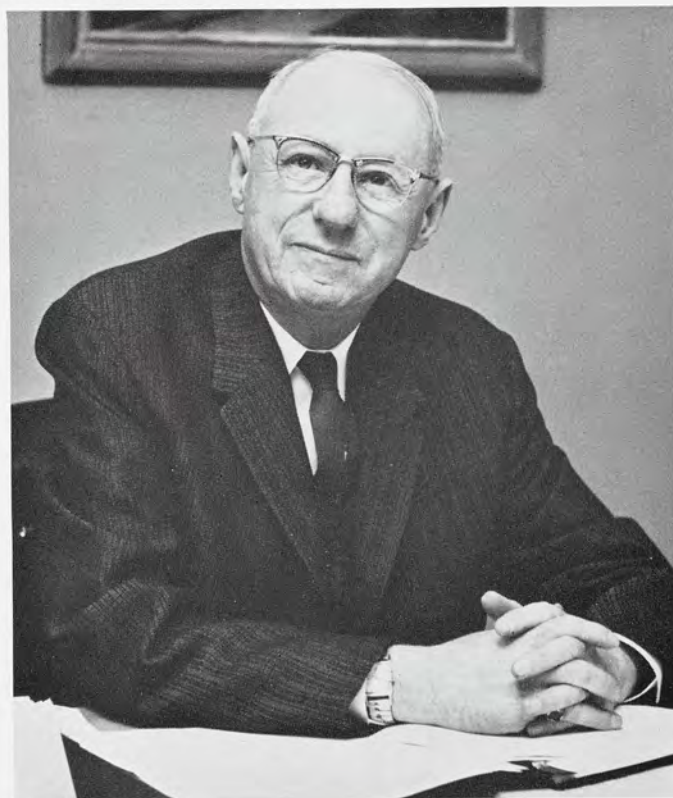

Vice-presidents Philip May (Finance), Milton Muelder (Research and Development) and Gordon Sabine (Special Projects) head up extensive programs on both long term and short range bases.

James Denison, Assistant to the President, is the Director of University Relations. John Fuzak is Dean of Students, and handles all personnel who guide and counsel students in their problems.

Jacweir Breslin, Assistant to the President and the University Secretary, is the custodian of all Board of Trustee and University records, is the custodian of the physical plant of MSU and its development, and the President's representative to the Michigan Legislature.



John A. Fuzak, Dean of Students.

Gordon A. Sabine, Vice President in Charge of Special Projects.

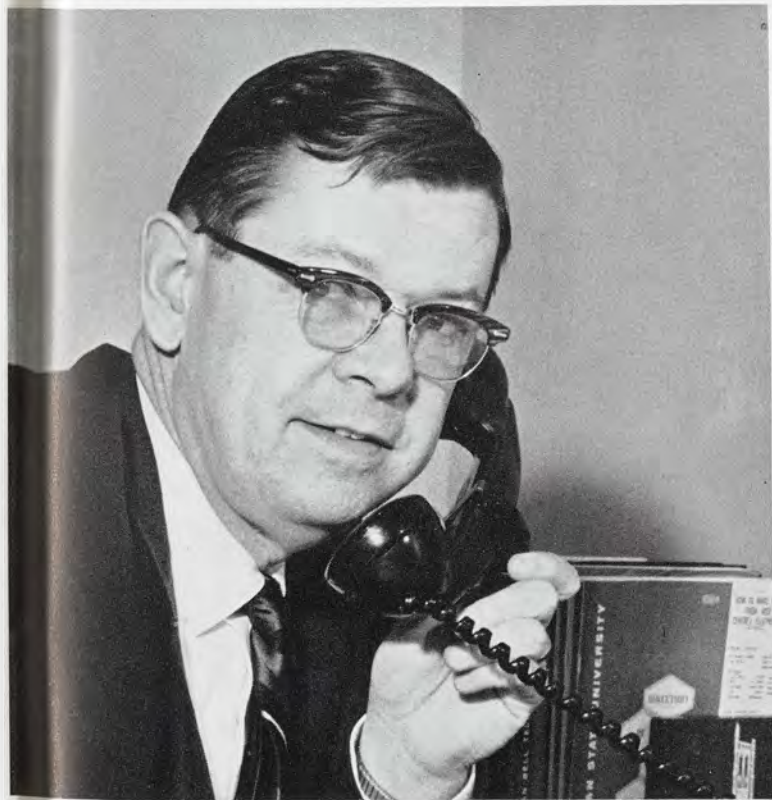

James H. Denison, Assistant to the President and Director of University Relations.

MSA HIGHLIGHTS

*Ike came to campus this year
and the Brothers Four almost didn't
and Van Cliburn didn't.*

*A contingent of Spartan windbags kept
one of the new phones on a busy signal for a week
during the talkathon.*

*One girl's phone number wasn't listed in the directory
and she was Miss America last year.*





A team of Indian dancers perform a native step during the stage show of the International Festival.

ALL-UNIVERSITY EVENTS

Each year at Michigan State solidifies certain traditions which have become rooted in the university life over the years; each year also brings possibilities for new traditions, like an upstart group of students who want to stage a Hawaiian Luau extravaganza, despite considerable opposition. They subsequently interviewed over 400 students who wanted to work on the event, and completely sold out tickets for the dinner during the three days of Spring Registration.

Each year at Michigan State is filled with carnivals and expositions and dances and shows which have been scheduled months, sometimes years, in advance, and prepared and rehearsed for weeks. Each year also brings hundreds of unexpected "news breaks," little events full of human interest and improvised fun. Like a Volkswagen found sitting in the Library pond one morning. Or a telephone conversation that lasts for about a week. Or a running battle between the Lecture-Concert Series and the Frosh-Soph Council over the appearance of a folk singing group.

A review of the events of the year is a summary of the culture, the showmanship and the frolic of the year. . . .



Sparkling champagne, 1920 vintage, sets the mood of Water Carnival as the lead float.

Months of preparation preface the opening night of the annual spectacle sponsored by the Senior Class.



Capitalizing on the renewed interest in the wild and frilly era of the Twenties, via "The Untouchables" and other reminiscences, the Water Carnival flappers borrowed Frederick Lewis Allen's "Only Yesterday" title and set the stage for a procession of floats which chronicled everything from the Teapot Dome scandal to the popularity of bathtub gin.

Delta Tau Delta and Sigma Kappa won the coveted first place trophy, Delta Upsilon and Alpha Gamma Delta placed second, North Campbell Hall and Phi Kappa Tau took third place, and Beta Theta Pi and Delta Gamma took fourth.



The Engineering Exposition is advertised by a huge sign that must be hung by hand high over the door of Olds Hall.

People of all ages are attracted to the many exhibits that are sponsored by student organizations as well as corporations.

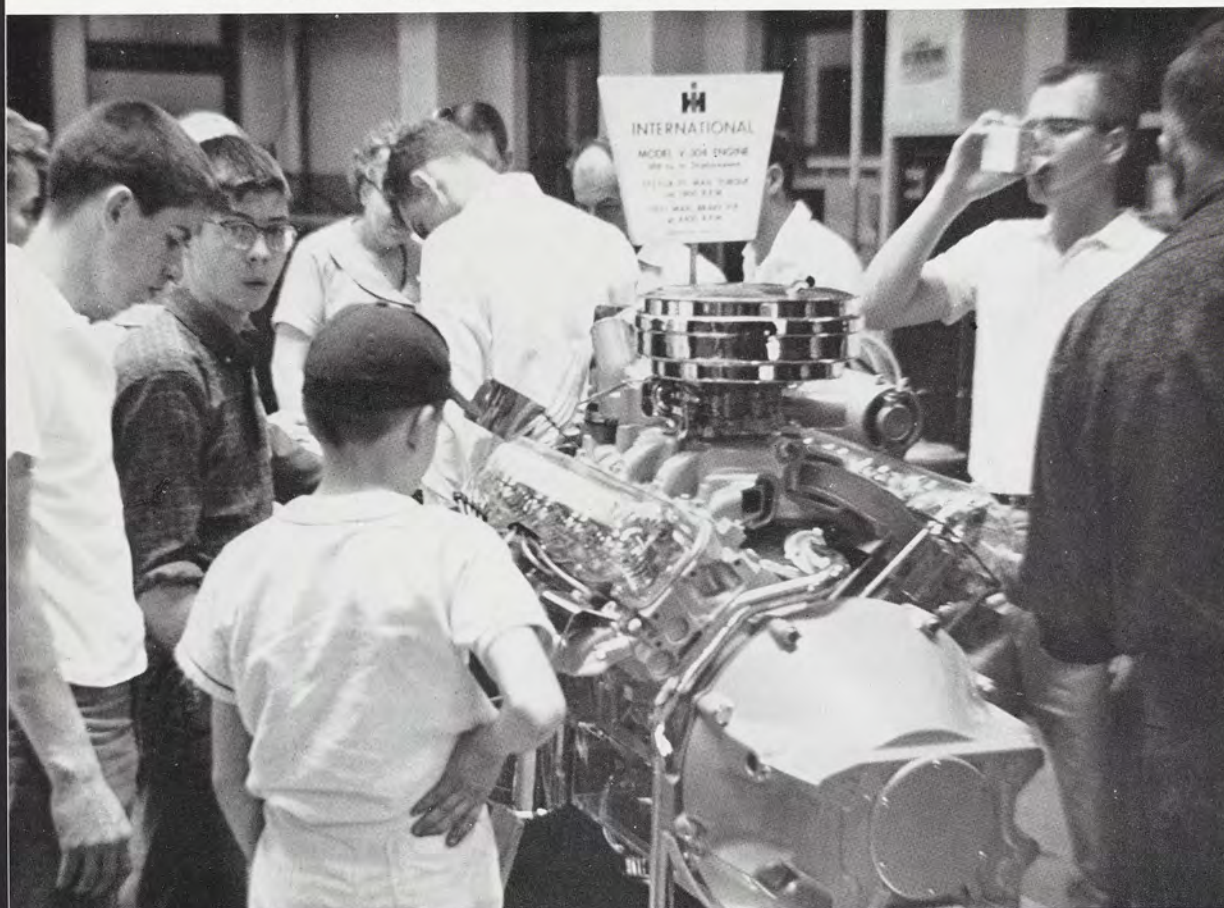



One of the micro-midget race cars gets some last-minute adjustments before the annual race.



Besides the annual Red Cedar extravaganza, Water Carnival, Spring term provides the setting for numerous other exhibitions and festivals.

The annual Engineering Exposition is sponsored by the College of Engineering to reward originality and creativity in this field. Competition with cash prizes is organized on an individual, class and group basis. All engineering honoraries and many student craftsmen construct displays and equipment, which range from mechanical games to distilleries to cyclon separators.

The 1961 affair, titled "A Better World Through Engineering," lasted two days and was climaxed by the May Hop over which the Engineering Queen reigned. On the morning of the second day came the annual micro-midget auto races held in the physics-math parking lot. Nine entries tangled in the three 15-lap heats.

The International Festival, also scheduled annually during Spring term, spotlights MSU's delegation of foreign students. Last year's show, called "Adventures Internationale," featured a stage show which included modern and traditional dancing and singing, and displays and exhibits of arts, crafts and costumes from all over the world. Groups from 17 countries and territories took part in the festival, which is sponsored by AUSG, International Programs and the Board of Trustees.

The Greeks at MSU have selected Spring term for their annual "big event," appropriately called Greek Week, which spans two May weekends and includes six major events.

Both sororities and fraternities held individual song-fests on a house competition basis. Members from the system at large collected early one Saturday morning, two thousand strong, and spent half the day working on a series of community projects. The largest was a clean-up program in nearby Urbandale, but groups worked at orphanages and other welfare institutions.

During the week each chapter invited several faculty members to dinner at their house. The affair was climaxed by a huge outdoor dinner, called Greek Feast, held on the Phi Delta Theta lawn.

Although the Lambda Chi Alpha Jr. 500 was not directly under the auspices of the Greek Week, it was presented in conjunction with it.



Bill Johnson and Jerry Roberts join in the laughter during an IFC Executive Council meeting.

One of the service projects for sorority and fraternity members during Greek Week was to help the citizens of Urbandale in their annual clean-up campaign.





Steering a tight line around Circle Drive, Junior 500 racers near the finish line.

Three Greek goddesses deign to eat the food of ordinary mortals at the Greek Feast





Sarah Vaughn gave a well-received concert in the Auditorium Spring term through the efforts of the campus NAACP.

Springtime at MSU means, among other things, the annual Block and Bridle Horse Show. Last spring's affair, the thirteenth annual show, drew a full house to watch Spartan horsemen perform in both English and Western divisions. Ghali, the four-year old Arabian stallion presented to MSU by former Secretary of Agriculture Ezra Taft Benson, made his formal debut. He comes from one of the finest Arabian horse blood lines in the world.

Barbecue lovers make the annual Agriculture School Ox Roast a must on their spring calendar. The meal consists of prime beef, ash-baked potatoes, and all the trimmings. This event has become so large that it is held on the secret practice field.

Indoor spectatorship may waiver a bit during Spring term, but large crowds never mind sacrificing a warm evening for top-notch entertainment like a concert by Sarah Vaughn, presented in April by the NAACP.



A winner in Block and Bridle Competition accepts her cup.

Man-sized portions attract large crowds each year at the College of Agriculture's Ox Roast.



Students who excel scholastically or who demonstrate superior leadership and service to the university are invited to join various honoraries which recognize such outstanding contributions. The all-university honoraries, for which students from any college are eligible, are chartered on a class basis.

Alpha Lambda Delta, Tower Guard and Mortar Board, the freshman, sophomore and senior women's honoraries, co-sponsor the May Morning Sing held against a hopefully beautiful May dawn. The parents of the coeds who are to be honored are notified in advance so that they may be in attendance, and their living units are serenaded several evenings previous so that sorority sisters and dorm-mates can also be in on the big moment.

Phi Eta Sigma, freshman Men's honorary, relies on the flushed excitement of formal ceremony to convey the importance of membership, and Green Helmet, sophomore men's honorary, introduces its pledges at IFC Sing. Blue Key avoids publicity, inducting its members at a special banquet, and Excalibur announces its thirteen new members during the intermission of Water Carnival.

Sleepy parents glow with pride as they watch their daughters honored at May Morning Sing.





The living units of the new members of Mortar Board and Tower Guard are serenaded the night before their names are announced.

The outgoing members of Mortar Board and Tower Guard watch as their successors are tapped at May Morning Sing.





Jazz musician Stan Kenton was the director of the Summer Jazz Clinic on MSU's campus last summer.

A preview of the coming year's gridiron squad is offered each spring by the Athletic Department. The upcoming varsity team is pitted against a group of veteran alumni on a spring day in the stadium. The match draws an annual crowd of 14,000-18,000. The old timers last year managed to edge out the varsity 14-7, which is quite a favorable commentary on MSU's alumni in view of the team record last fall.

Summer visitors to campus pour in by the hundreds as prospective freshmen attend the summer orientation clinics, held during the first part of each week from the end of June through August.

MSU's counseling center sponsors the clinics to give new students a chance to get ahead on the battery of tests which preface decisions on major field of study, improvement courses, and corrective courses. Placement tests for honors sections in the two freshmen basics are administered, the chaos of registration is previewed, and students' hearing, speech and sight are tested.

Some future students stop for a break in the rigorous schedule planned for them during one of the summer Counseling Clinics.





Herm Johnson hurdles through two Alumni tackles at the annual Old-Timers' Game, sponsored by the Varsity Club.

Varsity tackle Jim Kanicki downs Alum Bob Ricucci as Oscar Hahn arrives too late for assistance.





Audiences thrilled to the spectacular showmanship of the Mazowskie Dancers Fall term.



LECTURE CONCERT SERIES The Lecture-Concert series, under the supervision of Dr. Wilson B. Paul, gathers a fine and varied array of talent each year. Presented to Michigan State students free of charge, its purpose is to widen their cultural experiences in the most enjoyable manner.

Approximately seven foreign films are presented in Fairchild theatre each term. The World Travel series brings a famous lecturer to the stage of the Auditorium on Saturday evenings.

Each year the Lecture-Concert Series presents more than 50 programs, featuring some of the world's foremost figures of the concert hall, stage and lecture platform.



Imogene Coca, King Donovan and Arthur Treacher appeared on campus Winter term in "Thurber Carnival."



The New York City Opera Company appeared at MSU with their presentation of "Cose Fan Tutte."

The New York City Ballet Company performed on campus Fall term.



The Robert Shaw Chorale made another appearance through the Lecture-Concert Series, Summer term.



Dr. Karl Boehm conducts the Berlin Philharmonic Orchestra during their appearance at MSU.





Bennett Cerf autographs programs after his lecture on American humor in April.

The programs in the Lecture-Concert Series are presented to give MSU students opportunities for enrichment and enjoyment through personal experience with a variety of artistic achievements; to help students better understand the cultural, economic and social backgrounds of the peoples of the world; to give the faculty and staff opportunities to experience the intellectual challenge and aesthetic enjoyment that comes from a variety of cultural and educational programs; and to cooperate with other organizations in providing such cultural programs for the community.

In carrying out the final step in the above list, the Lecture-Concert Series assisted this year in bringing Sarah Vaughn and the Brothers Four to campus.

Leon Bibb, popular folk singer, visited campus during the summer.





A coed discusses her career plans with an interviewer during the Career Carnival.

The IBM machine tic tac toe display was a popular spot during Career Carnival.

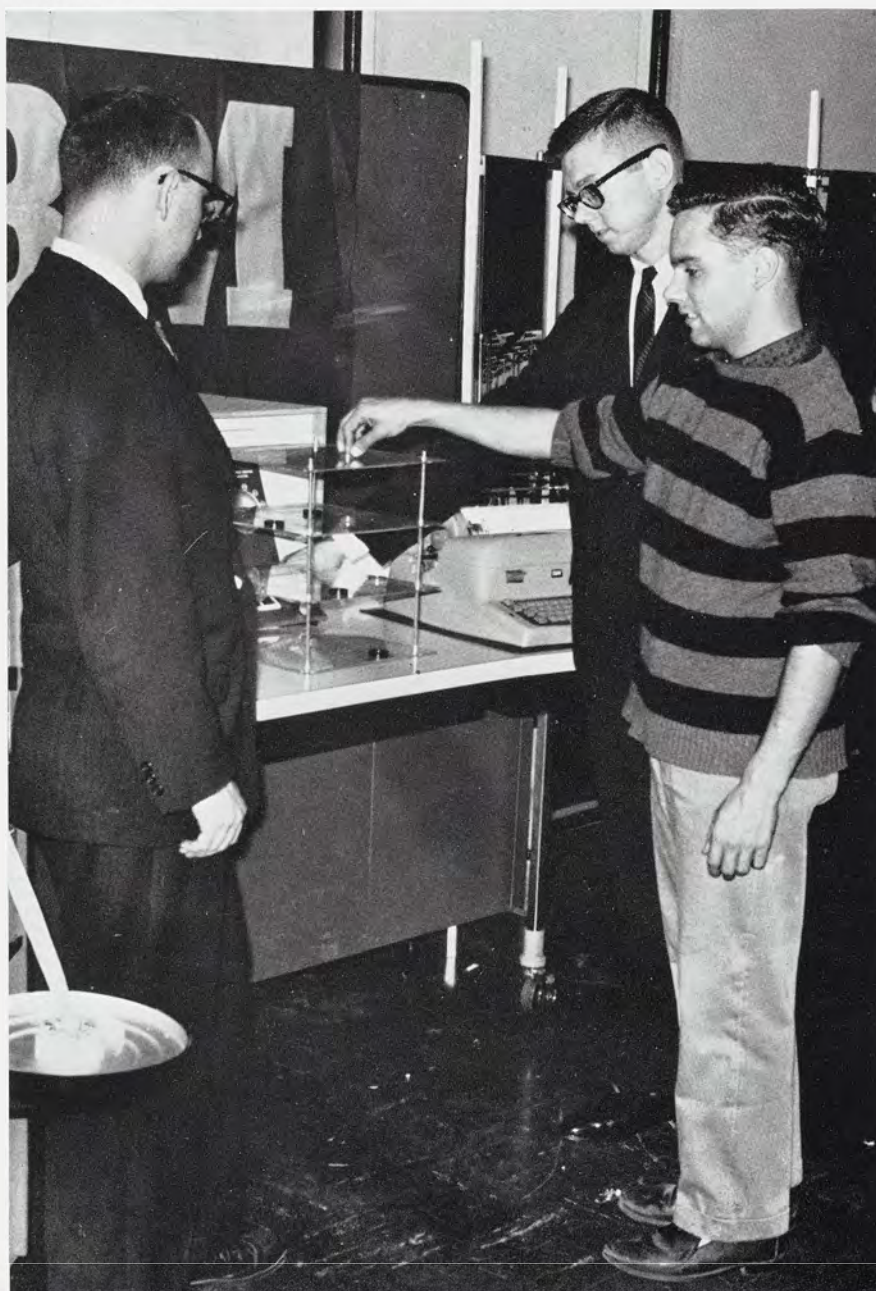

A student discusses his future at one of the Carnival booths.



The Winged Spartans displayed one of their Piper Cubs during Activities Carnival.

The largest vocational service of its kind on any campus, the Career Carnival annually brings representatives from seventy leading organizations in business, industry, education and government. It is sponsored by the university Placement Bureau, but students actually do much of the work involved in its planning and execution.

Another Fall term carnival at MSU attracts mainly the freshmen and new students. The Activities Carnival brings representatives from many campus organizations to the concourse of the stadium in order to answer the questions of prospective members. Because each campus organization must keep one-tenth of one percent of fall term's registration on its roster to retain its charter, many organizations use this opportunity to recruit as well as to inform.

Forty feet of construction scaffolding was required to stuff the chicken wire on the Homecoming display of Triangle Fraternity.





The Spartans delighted the Homecoming crowd with a smashing 35-0 victory over the Hoosiers.

HOMEcoming By the time Homecoming rolled around this year, not even the intermittent rain which drenched the stadium could douse Spartan enthusiasm. Thousands of multi-colored umbrellas were opened in unison, as if to launch one end of a rainbow right from Spartan Stadium. The pot of gold at the end of this symbolic rainbow was the crashing 35-0 victory which rushed MSU to the number one team in national ratings the next week.

Homecoming Queen Kim Larlee reigned over the impressive gridiron spectacle which had been prefaced by many hours of work on the part of each living unit in constructing its display.

After the final victorious roar of approval, the crowd dispersed to the field and alumni collected in groups behind standards bearing the year of their graduation. After reminiscing with their classmates, many of them attended the open-houses of their living units to renew acquaintances with long-lost fraternity brothers and good friends.

Homecoming Queen Kim Larley cheers in delight during the game.



Larry Osterink, President of Excalibur, escorts Queen Kim to her seat in the stadium.





The Brothers Four, popular singing group, appeared on campus Spring term in a concert sponsored by the Frosh-Soph Council.

After freshmen have been tested and re-tested during "welcome" week, have been jostled and frustrated during registration, have been relieved of all their money at the bookstores, and have possibly decided to withdraw from sheer lack of physical stamina, the Frosh-Soph Council winds up its organizational year by staging its annual Frosh-Soph Daze.

A variety of contests and games are organized for no other purpose than plain hilarity. Included are an egg-throwing contest, a hunt for a "garter in the haystack," a gigantic tug-o'-war, and a sack race. The affair is climaxed by a presidential tree-sighting contest, during which the incoming and outgoing presidents try to sit each other out perched on the branches of a tree near the Union. This year's president-elect, Jamie Blanchard, established a new record aloft, nearly beating out the falling leaves on the tree in which he spent a somewhat uncomfortable night.

AWS canvassed the campus for talent for their talent show Winter term.





Sophomore Class President Jamie Blanchard set a new record in the branches as part of Frosh-Soph Daze.

Their tongues set in determination, sack racing teams lumber off after the starting whistle.





Wild corsages were the order of the evening at the annual turn-about dance, the Spinsters' Spin.

Count Basie takes off on the drums at the J-Hop.

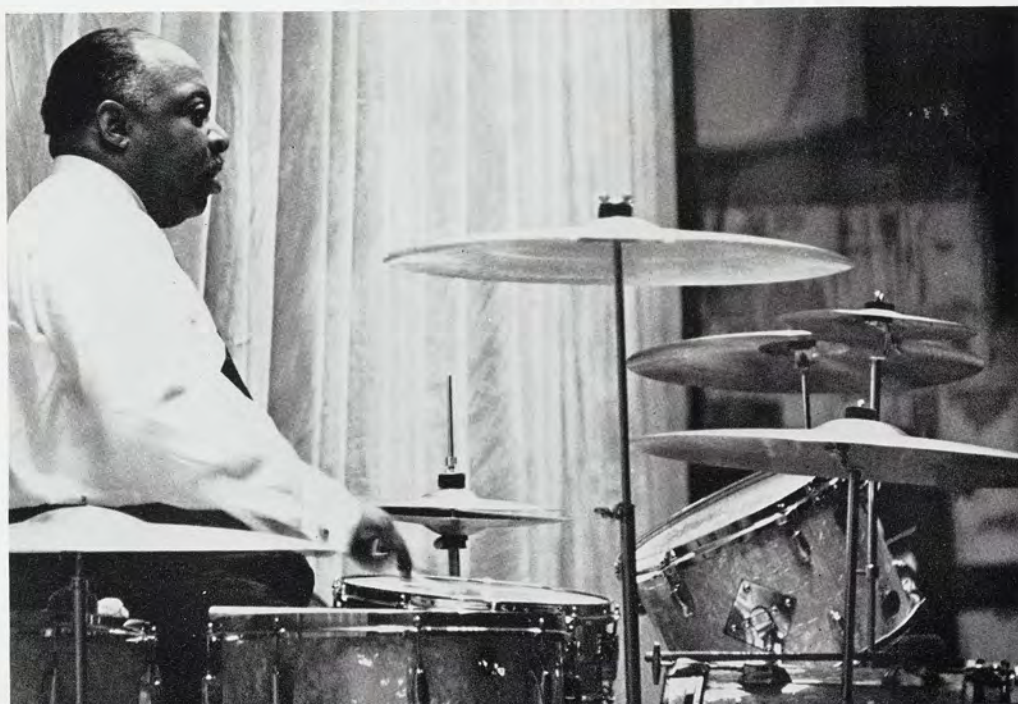

Although the twist phenomena found hosts of gyrating supporters at each all-university dance this year, traditional forms maintained their popularity in the variety of themes presented.

The Ag-Council, Harvest Ball, honoring their queen, began the MSU social season in October.

Later in Fall term came the annual military ball sponsored by the Army and Air Force ROTC cadets. A glorious victory amidst Rose Bowl speculation was appropriately celebrated at the Homecoming Dance, which also paid homage to Kim Larlee, the 1961 Homecoming Queen.

The J-Hop showed a profit again this year, and presented an evening with an Oriental flavor. Sandy McNeal was crowned Miss MSU during the intermission.

Two weeks later the women of Tower Guard, Mortar Board and Spartan Women's League joined forces to present the annual turnabout dance, Spinster Spin. The theme was appropriately "Tender Trap," and Bob Andringa was crowned Mr. MSU.

During Winter term the Vets Club sponsored the "Winterland Whirl" in honor of their queen.



Couples voted on their choice for Veterans' Club Queen by writing the name of one of the finalists on their ticket.

Twisters strut the new craze during one of the Union Board dances.



A team of talkers keep the conversation going during the week-long talkathon

Ike paid MSU an impromptu visit during Fall term finals after a Constitutional Convention address in Lansing.

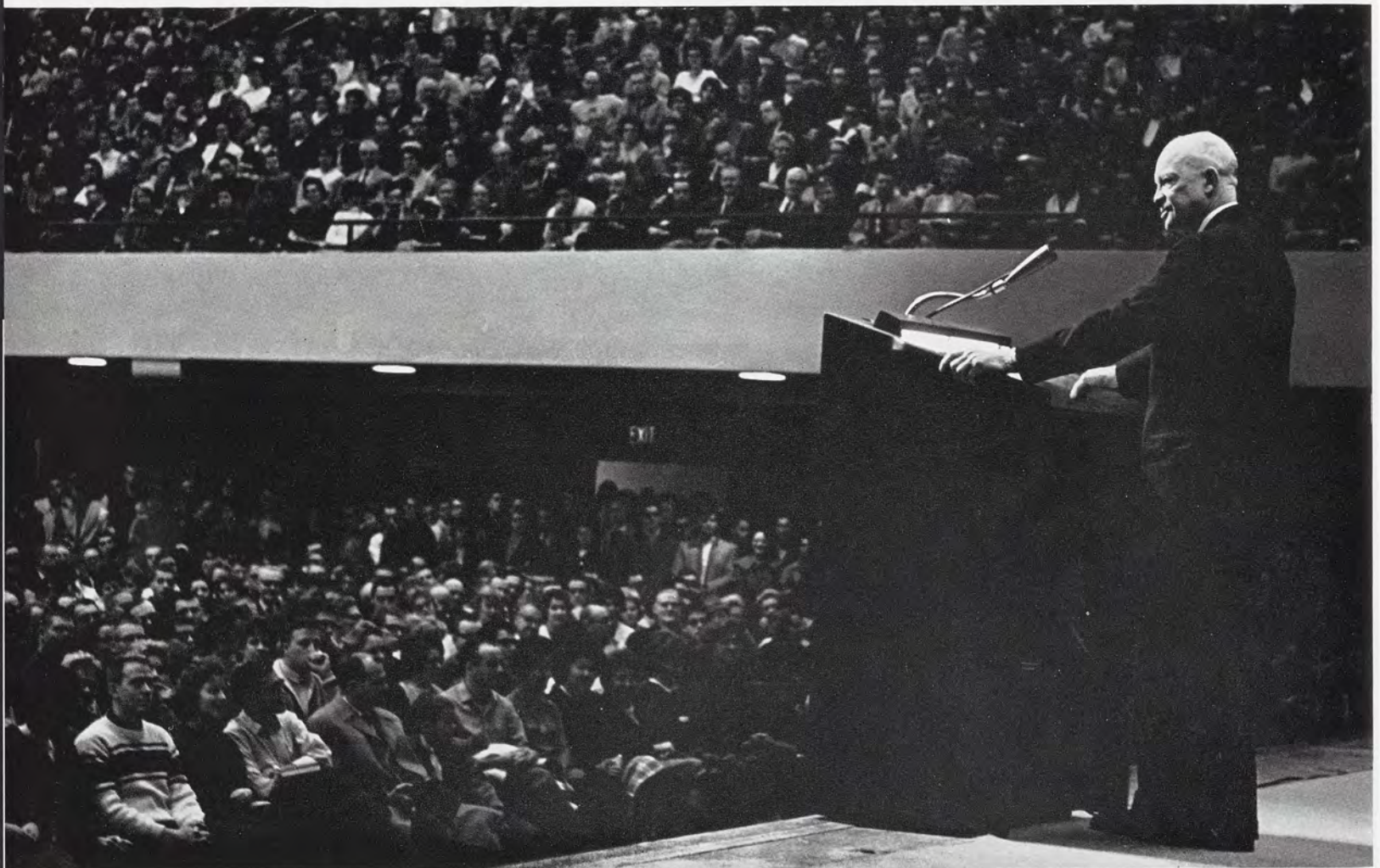

The spontaneous and unexpected events of campus life are always a fascinating, and sometimes important, facet of Michigan State University. Maybe a student in one of the dormitories is talking to his girl friend about the wave of talkathons in various universities, and the next day both of their residence halls embark on a conversation which continues uninterrupted for nearly a week. Talkers converse in shifts, and the contest rates state-wide publicity. One spot it is not well received is the legislature, and there are veiled hints about budget cuts if this "youthful energy" is not harnessed in another fashion. Inevitable variations on the theme follow, including a twist-a-thon, and the men of Lambda Chi Alpha triumphantly silence the legislators when they announce, as finals loom large, that they are sponsoring a study-thon.

Or perhaps a former president of the United States is scheduled to appear before the Constitutional Convention, and is invited to come to campus. Five thousand cheering students interrupt their final examinations to jam the auditorium for a fifteen minute speech. They honor him with three roaring standing ovations, and huddle around the stage exit for an hour after the talk to "get a closer look at Ike."



Bryan Hall's answer to the talkathon was a twist-a-thon.



Rehearsals for "The Good Woman of Setzuan," during the first stage, emphasized lines and movement.

Tryouts for the musical production, "Brigadoon," were held informally and were open to any student, Spring term.



One of the Children's Theater productions this year was "Beauty and the Beast."





The season got off to a light start with the robust comedy, "Born Yesterday."



A new series of productions began last summer in the "Summer Circle" theater.

MSU's theater season began unusually early this year, with the production of five shows in a summer theater session. The plays were presented in arena theater session on a special stage set up in Demonstration Hall.

The regular season got off to a light start in October with the comedy, "Born Yesterday." Next came Marlow's classic, "Dr. Faustus," followed Winter term by Brecht's morality play entitled "The Good Woman of Setzuan." American realism in the form of Tennessee William's "Streetcar Named Desire" was next on the playbill, and the year was extravagantly climaxed by the operetta "Brigadoon" in May.

In addition, the theater department began a series of student productions Spring term under the title, "Studio 49." They are produced and directed entirely by student talent.

MSU ACADEMICS

*MSU's philosophy of grass-roots education
was recalled when we began to register
on the dirt floor of the IM building.
This was the last year freshmen were drafted into ROTC
and the first year we slid through turnstiles
to get to our assigned reading.*





Burning the late-evening electricity, the library is a favorite place for a study date or a date with studies.

Hidden behind a mountain of reference books, two students pour over readings for a term paper.

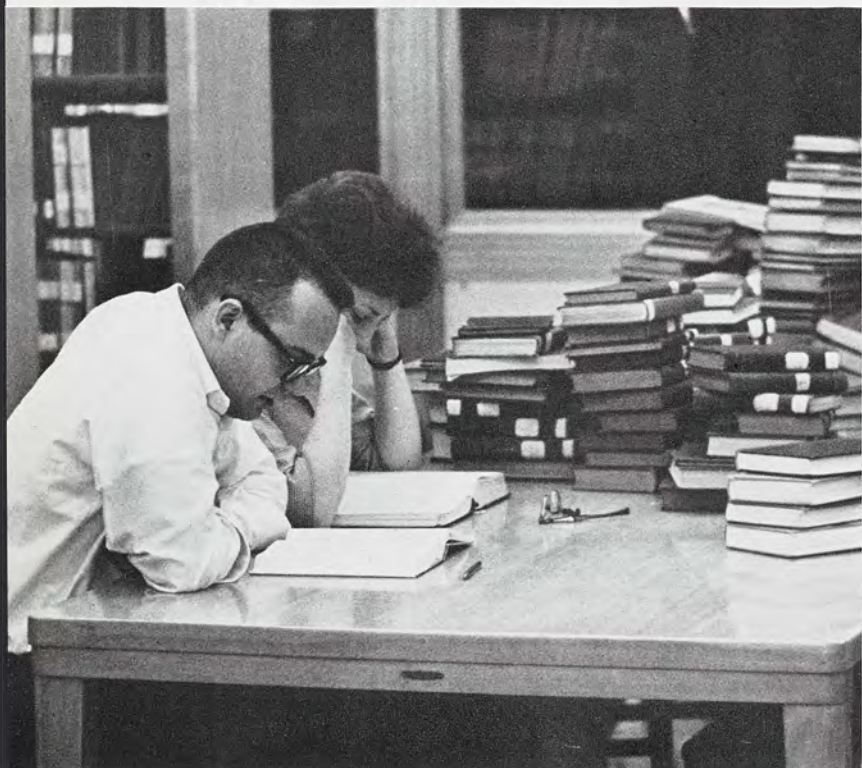

Though Michigan State is not usually referred to as an academy, its aims and goals resemble those of institutions throughout history which have been called academies. The purpose of Michigan State, as set forth in theory and practice, is "to provide an education to fit the times . . . , to disseminate and advance knowledge in the fields of learning . . . , and to extend the services of the University to the people of the state, nation and world."

Thus, the academics of MSU are local, and they are global; they include research, and harness the practical benefits of research; they honor the disciplines of ancient academies, but they keep abreast of current developments in laboratories and factories.

The academics of the University, for both faculty and students, are its lifeblood, its basis. Upon them rest the many services and semi-academic functions.

In another sense, the academic philosophy of the University departs radically from the two prototypes in institutions of higher learning which preceded it.

The ancient academy, the anvil of learning, was preoccupied with organizing and recording knowledge. Its purposes were to divide and catalog after careful inspection and deliberation.

The Medieval monastery, on the other hand, existed primarily to preserve and record knowledge. Its delights were the discovery of something old rather than the construction of something new.

The modern university, such as MSU, honors the traditional functions of its heritage, but clearly intends also to "provide," "to disseminate," and "to extend." The activities of the academy and the monastery were pointed inward; those of MSU radiate to "the state, the nation and the world."

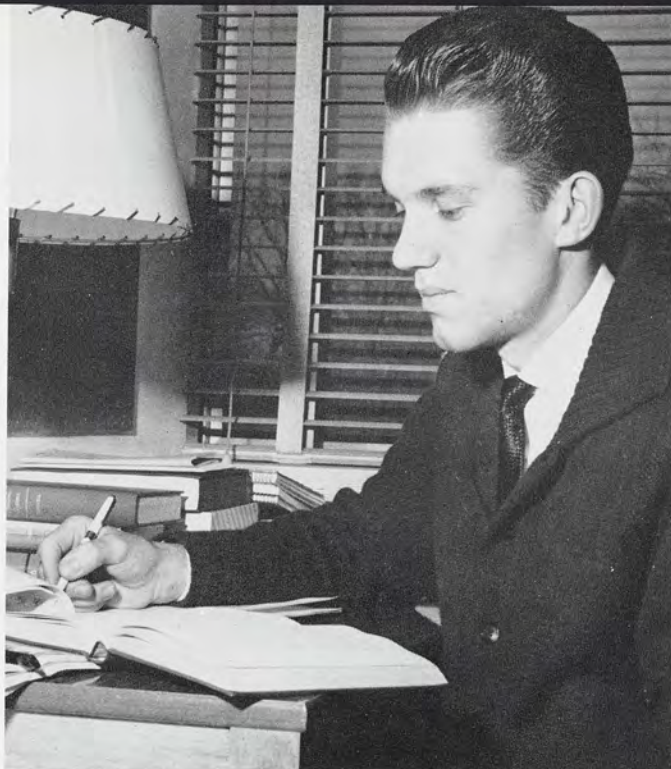

Many hours with the books is required of all students if their future plans include graduation.

Two coeds check the library card file before hunting through the miles of shelves for their references.





The various basic courses in the University College were moved into the offices and classrooms of Bessey Hall.

Study areas in the Library are sometimes crowded but not so much that students have to curl up on an empty book shelf.



Students in the basic psychology courses cooperate with the graduate students in some reaction experiments.



Because the aims of Michigan State University transcend the myopia of academic hermitage, her services extend to the underdeveloped areas of the world besides drawing increasingly large numbers of out-of-state students. As the number of international projects grows, and the number of foreign exchange programs mounts, more and more professors return to campus from leaves of absence to Asian and African universities and are able to teach from a higher vantage point; and more and more Americans are able to learn along side students from other cultures. In 1961-62, every state in the United States and 80 foreign countries were represented on the East Lansing campus.

The traditional "ivory tower" of institutions of higher learning has been felled and transformed into a bridge at MSU. And the men and women it carries to East Lansing, and the men and women it reclaims from other countries serve to broaden the base of higher education.

The Natural Science Building is the scene of hundreds of freshman students going to and coming from the only class in the University College to stay in the same quarters.



One of the most frequent criticisms leveled at academic circles is that education is "up in the clouds." At MSU, the reply to this charge might be, "Sure it is, and come on up—the weather's great!" Or it might be, "Take a look at this new tractor model and tell me about it."

In other words, the operational definition of academics at Michigan State is broad enough to include the ancient love of learning for its own sake and a pursuit as earthy as a tractor design.

This is why the training for a career which in the past has been learned in a trade-school atmosphere or in a modern-day version of apprenticeship, such as hotel administration, is superimposed against a background of liberal education at MSU. The elevation of academics here has many levels.



A group of canoeing novices learn to balance their crafts by grouping them together in a canoeing class.

A small, round-table type discussion holds forth.



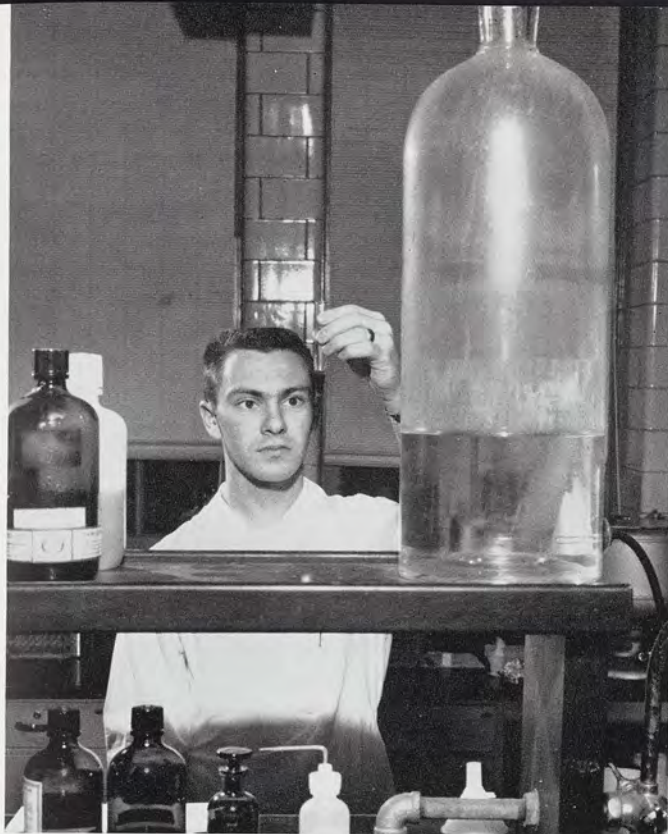

A laboratory assistant checks a test tube in a chemistry lab.

If one dichotomy has been forced on modern education, it is the distinction between research and practical benefits. Like many two-value orientations, it becomes increasingly hard to defend in the complex of modern society. Is the research of an industrial efficiency expert devoid of "practical benefits?" Or does the experimentation of agricultural plant breeders tell us nothing of research value?

At MSU, the polar structure of such outworn academic frameworks are minimized in favor of a more unified approach to knowledge. Along with this attitude comes the demand for cooperative efforts in the quest for learning, and interdisciplinary courses and projects have become more frequent of late.

Two students pause to be processed in one of the series of check-point desks at registration.



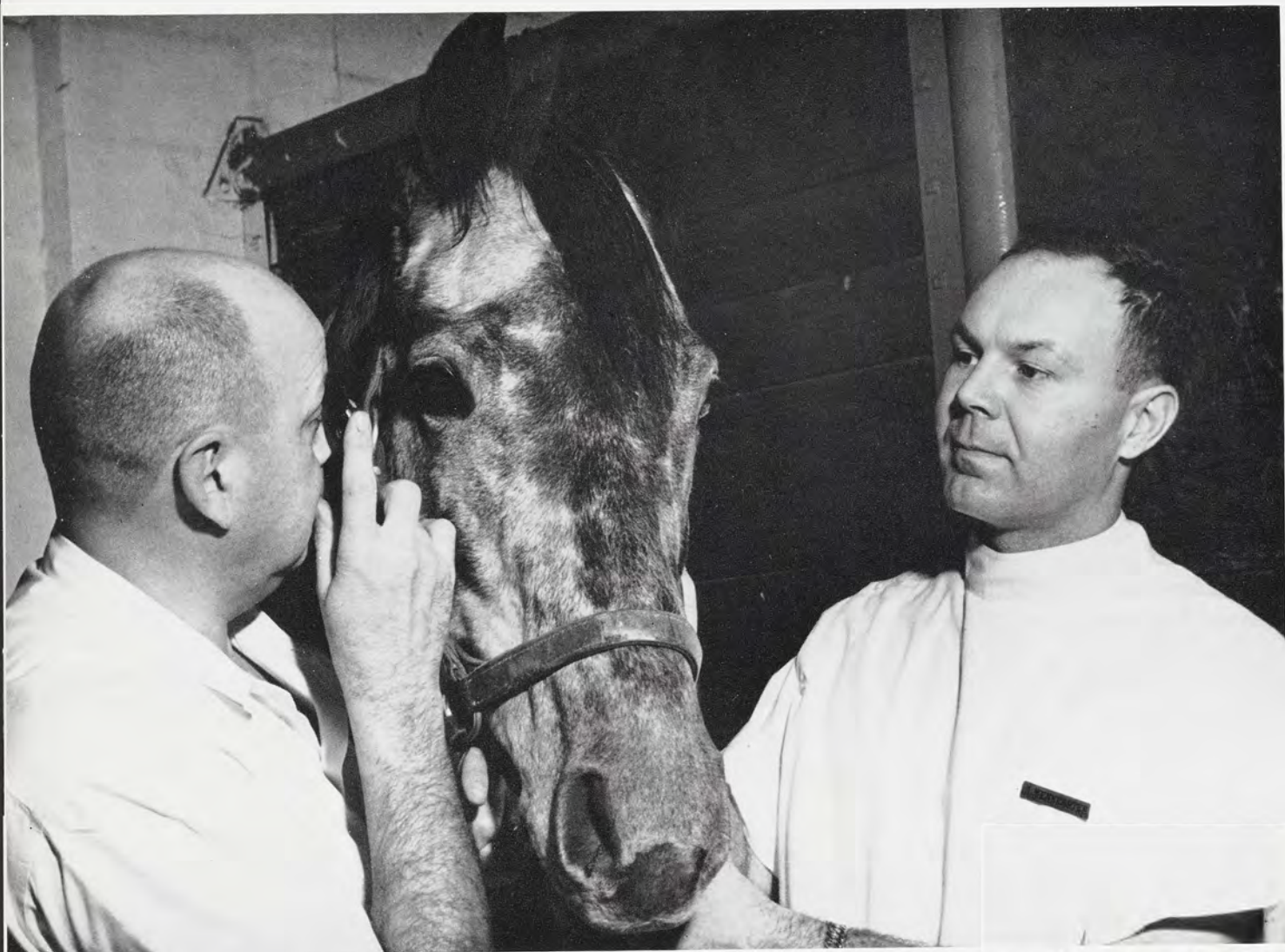

The various schools and colleges provide services to the community as well as top-rate training for the students.

SCHOOLS & COLLEGES

The academic organization of Michigan State is centered around the primary division of colleges. In all, there are nine colleges, seven of which are degree-granting. These schools are further sub-divided into 81 departments of instruction offering 171 programs of study. All of these are offered on the undergraduate level, and many on the graduate level. In addition, there are cross sections from all colleges, such as Honors College, which oversees the superior students from the University at large.

Some colleges have systems of dual enrollment; the largest program of this sort involves the College of Education and the College of Science and Arts. Many schools have organized student advisory boards to review and inspect the academic benefits of the several colleges.

The Deans of every college meet regularly with university officials to discuss progress and problems of an administrative nature and to review matters such as budgetary. This Council of Deans is responsible directly to the President.

All but one college, Education, is organizationally divided into departments and schools, and the line of command is carried on in this framework.

These colleges, and their predecessors, have granted a total of 67,806 degrees to men and women since 1861. Almost one-third of that number were enrolled Fall term excluding over 1,000 at MSUO.

The largest college at MSU is Science and Arts, with a total enrollment of 6,313. The smallest is Veterinary Medicine with an enrollment of 770.



Closed Circuit television has made it possible for one instructor to teach more students while keeping the individual classes reasonably small in size.

The TV classes originate in either the closed circuit facilities of Giltner Hall or the Education Building

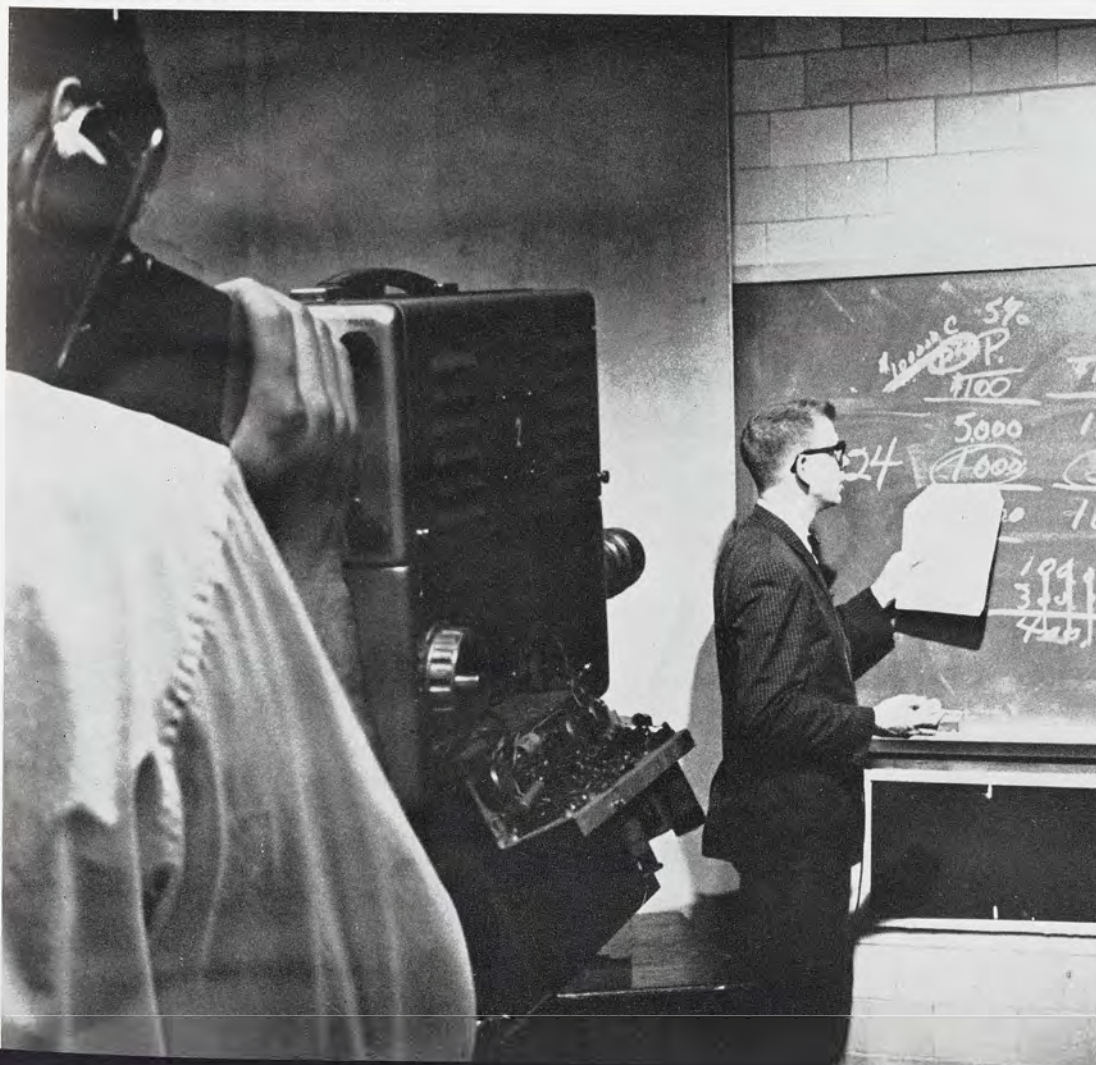



Two music majors practice for their senior recitals.

The seven degree-granting colleges confer a total of 18 degrees upon satisfactory completion of appropriate programs of study in the departments, schools, divisions and colleges.

They include Bachelor of Arts, Bachelor of Fine Arts, Bachelor of Music, Bachelor of Science, Master of Arts, Master of Arts for Teachers, Master of Business Administration, Master of Fine Arts, Master of Landscape Architecture, Master of Music, Master of Science, Master of Social Work, Master of Urban Planning, Diploma for Advanced Graduate Study, Doctor of Veterinary Medicine, Doctor of Business Administration, Doctor of Education, and Doctor of Philosophy.

The degree programs can be planned to also fulfill the state requirements for teaching certificates in public schools at all levels.

Two future home economists decide the most frugal use of a piece of cloth for cutting a dress pattern.

A coed at home in a laboratory checks a test slide through a powerful microscope.

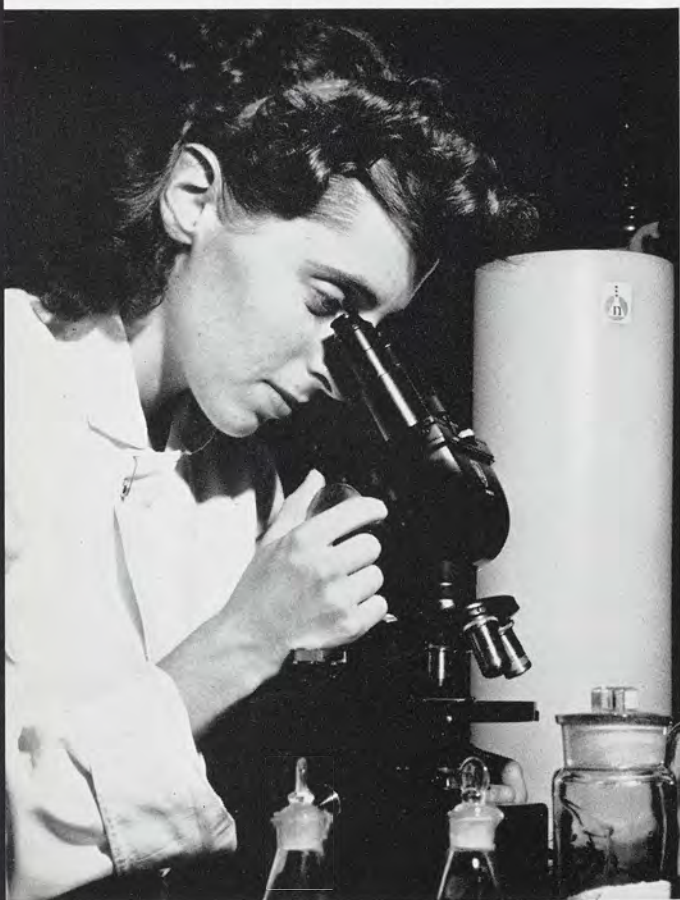



A large lecture auditorium in Bessey Hall permitted an increase in the size of many University College sections.

UNIVERSITY COLLEGE

Named to emphasize the universality of its curriculum, the University College was unique among similar programs when it was founded in 1944. It remains one of the only general education programs at any school to have a separate identity and college status.

Since 1944, many colleges and universities have modeled their own lower school programs after it.

All freshmen and sophomores are enrolled in University College. Besides giving every MSU graduate a common core of essential courses, this organizational plan facilitates major changing and allows students from many different courses of study to communicate early in their college careers.

Housed in the newly constructed Bessey Hall, three of the college's four main departments are now in the same building. Only Natural Science remains in its previous quarters.

The completion of Bessey Hall brought all the basic course headquarters together except for Natural Science.





Freshmen and sophomores are trained through University College courses to use the library for reference work.

Edward A. Carlin, Dean of University College

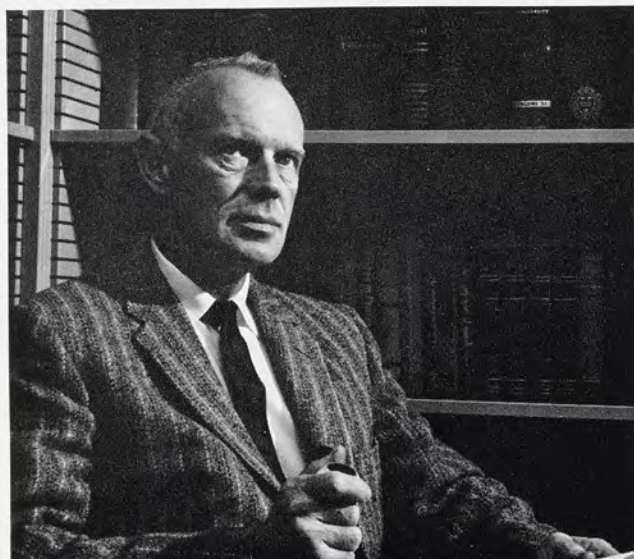



Students who have not yet declared a major field, called non-prefs, receive direction through University College.

University College offers five main courses, four of which are compulsory for graduation.

A reorganized course in Social Science was administered experimentally this year and will be in full operation Fall term. It will emphasize MSU's philosophy of international education and cross-cultural material.

A new course offered by University College to seniors, graduate students and Honors College members, was begun Winter term. Called the Great Issues Course, it uses the team method of instruction, drafting outstanding professors from all colleges, to keep abreast of the interdisciplinary direction of modern education.

Display boards which parallel the progress of basic courses are located in Bessey Hall.



Founded 100 years ago by the Morrill Act, the College of Agriculture at MSU was the nation's first school to approach the farming industry scientifically. Today, a century later, its eminence among similar schools is reflected not only within the college itself, but also by the number of inter-curricular programs, such as the Agricultural Communications Project and the Agricultural Engineering department, in which the school participates.

The College of Agriculture divides its work into three major areas: teaching, extension work throughout the state, and research. The Ag school also hosts the largest Farmers' Week in the nation, attended each year by thousands.

COLLEGE OF AGRICULTURE

A professor of agriculture explains the workings of a new tractor model in the Farm Mechanics Shop.





A faculty member and two students discuss the quality of a stalk of experimental hybrid corn.

A student of soil sciences examines a group of aerial photos of farmlands through a 3-D viewer.



A poultry class looks on as the professor performs an autopsy on a diseased chicken.





Dr. Thomas K. Cowden, Dean of Agriculture.

The present curricula program enables ag students to study in any one of three basic areas: agricultural business, agricultural science, or general agriculture, all leading to the bachelor of science degree.

A fundamental understanding of the basic physical, biological, and social sciences as they apply to agriculture and conservation, a broad educational background, and technical knowledge for specialization is what the College of Agriculture offers to its students.

Because the College is convinced that the best scientific training is the path to this goal, ag majors are provided with a very real and practicable lab in the form of the various university farms. These farms include livestock, and experimental and demonstrational fields.

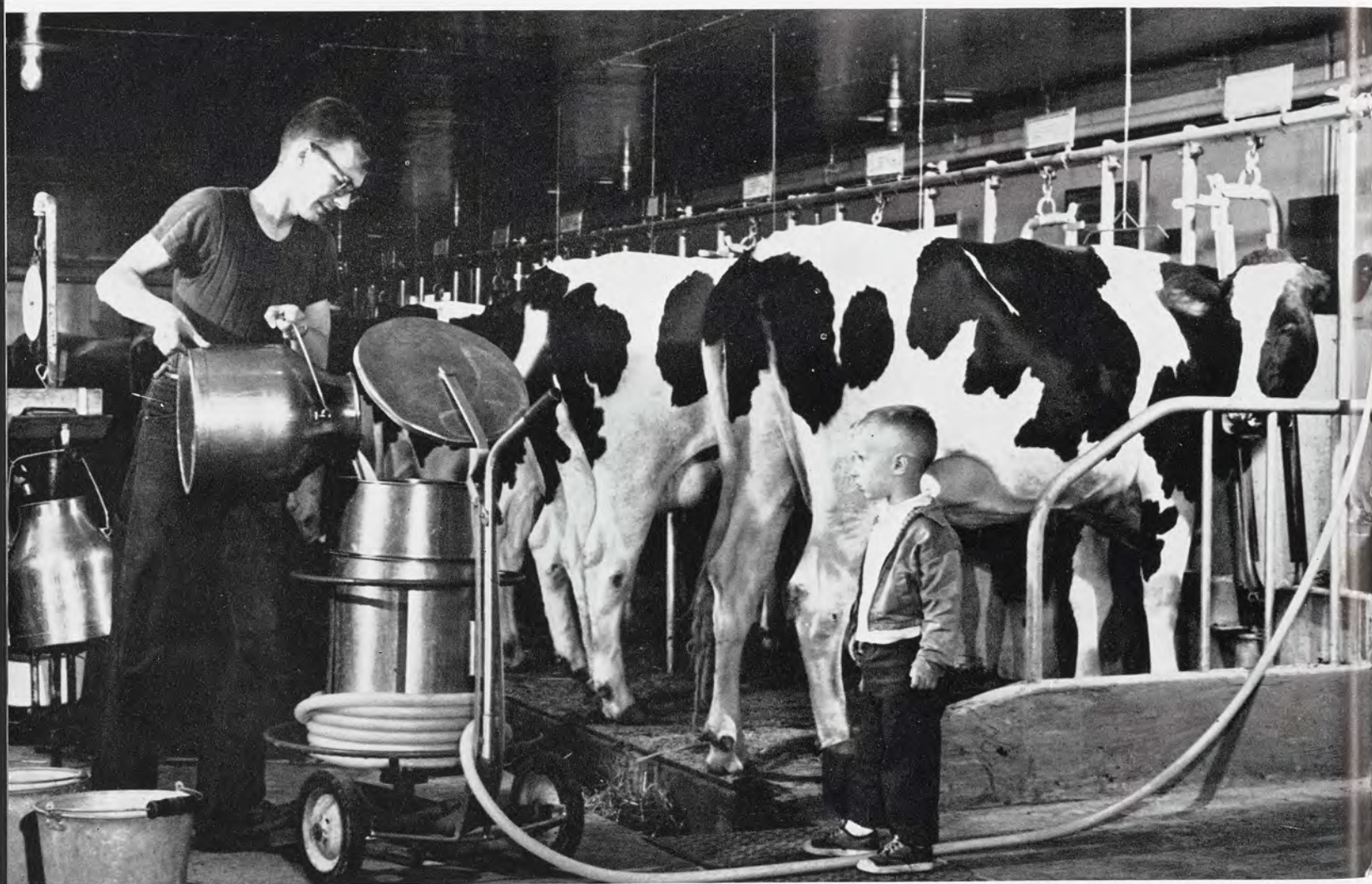

MSU's dairy farm produces much of the milk consumed daily on campus and provides part time work for ag students.



A student majoring in restaurant management cuts doughnuts from a roll of dough in Kellogg's kitchen.

COLLEGE OF BUSINESS & PUBLIC SERVICE

The College of Business and Public Service, encompassing perhaps a wider curriculum than any school other than Science and Arts, contains three schools and seven departments.

The departments of Accounting and Financial Administration, Business Services, Marketing and Transportation Administration and Production and Personnel Administration, comprise one organizational group clustered around the central idea of business administration.

The public service syndrome includes the schools of Hotel, Restaurant and Institutional Management, Police Administration, and Social Work, and the departments of Economics, Political Science, and Urban Planning and Landscape Architecture.

A new undergraduate program has been formalized for business ad students, oriented toward the behavioral sciences and quantitative methodology. College officials feel that this direction is the way American business is heading.

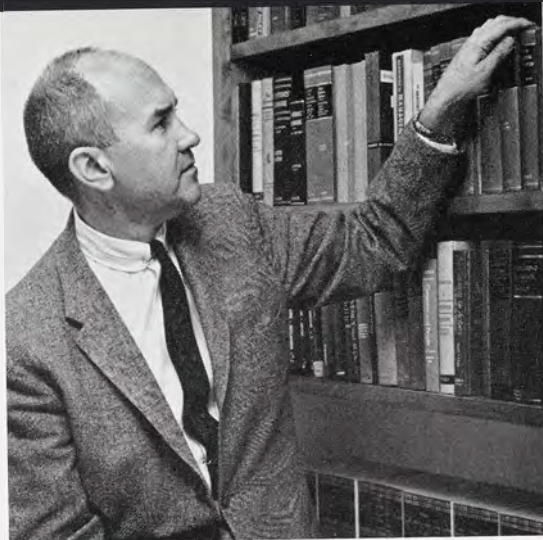

Alfred L. Seelye, Dean of the College of Business and Public Service.

Not yet an executive, a business major manages his own typing until he gets a secretary.

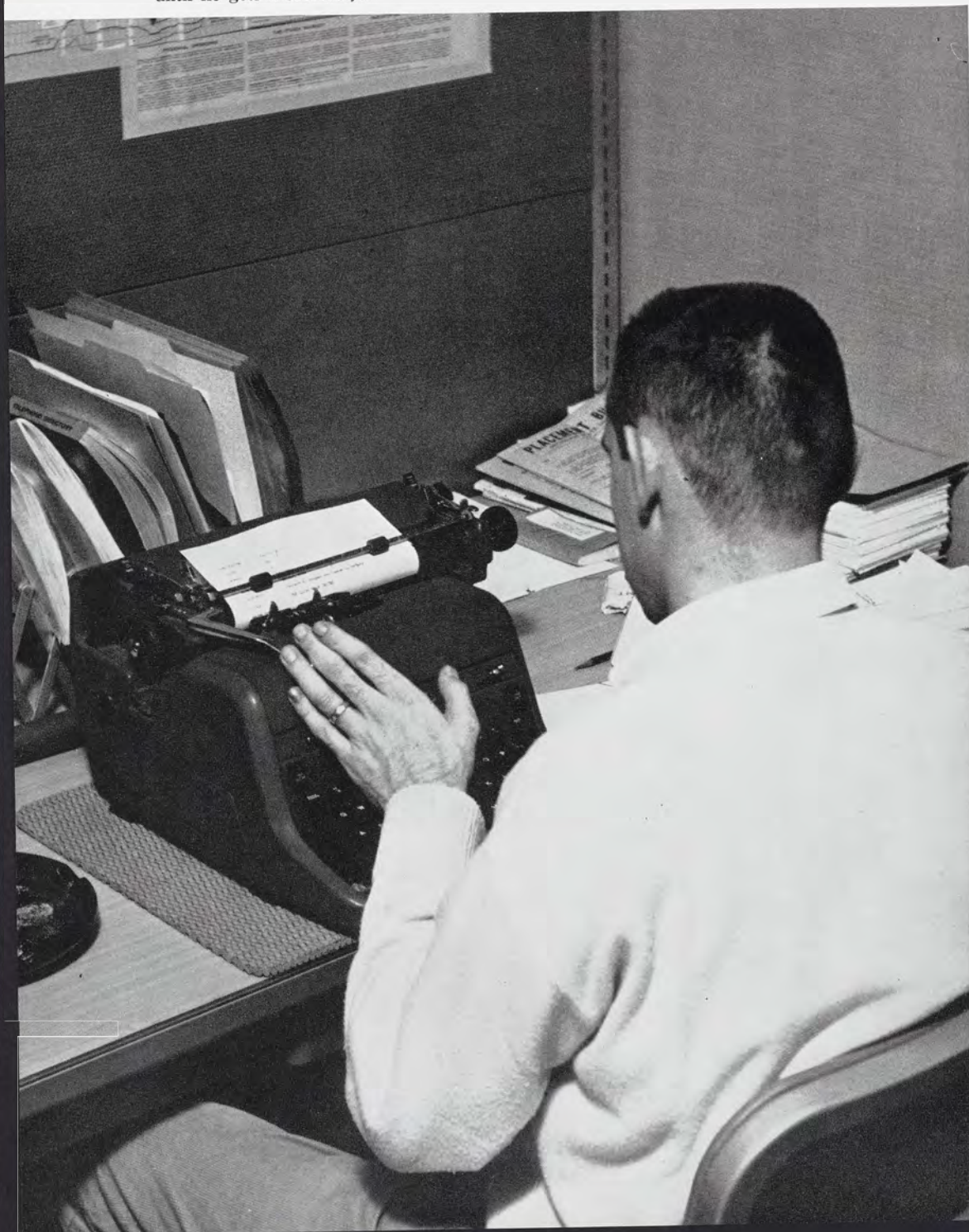



Long rows of uniform desk space is one of the features of lecture auditoriums in the Eppley Center.

Police administration majors receive traffic experience on campus during rush hours.



The College of Business and Public Service also looks abroad in its planning sessions. It either sponsors or cooperates in business programs in Brazil, Vietnam, Italy and the Ryukyu Islands.

The graduate division of the College of Business and Public Service moved into new quarters in Eppley Center located on south campus in time for the opening of Fall term. The building was formally dedicated during a day of ceremonies and seminars in mid-October.

This college offers programs leading to the Bachelor of Arts and the Bachelor of Science degrees on the undergraduate level and to Masters and Doctoral degrees on the graduate level of study.

Pointing to a solution to the campus parking problem, a professor in the Urban Planning Department shows his students a model of three campus parking decks.





William F. McIlrath, professor of journalism, reads a piece of student copy hot off the typewriter.

The College of Communication Arts is the youngest school at MSU; at the same time it is the oldest school of its own kind in the country. Perhaps a dozen other schools across the country have since been organized along the same lines.

Several unusual programs have recently been organized under the auspices of this college. Working with the U.S. International Cooperation Administration, the College of Communication Arts has participated in a series of more than 100 week-long seminars for foreign students bound for home after study in the U.S. Over 5,000 men and women have taken part in these seminars, designed to help them communicate the fruits of their studies more effectively when they reach home.

COLLEGE OF COMMUNICATION ARTS

Students in a typography class examined this router for cutting zinc plates, on a field trip.



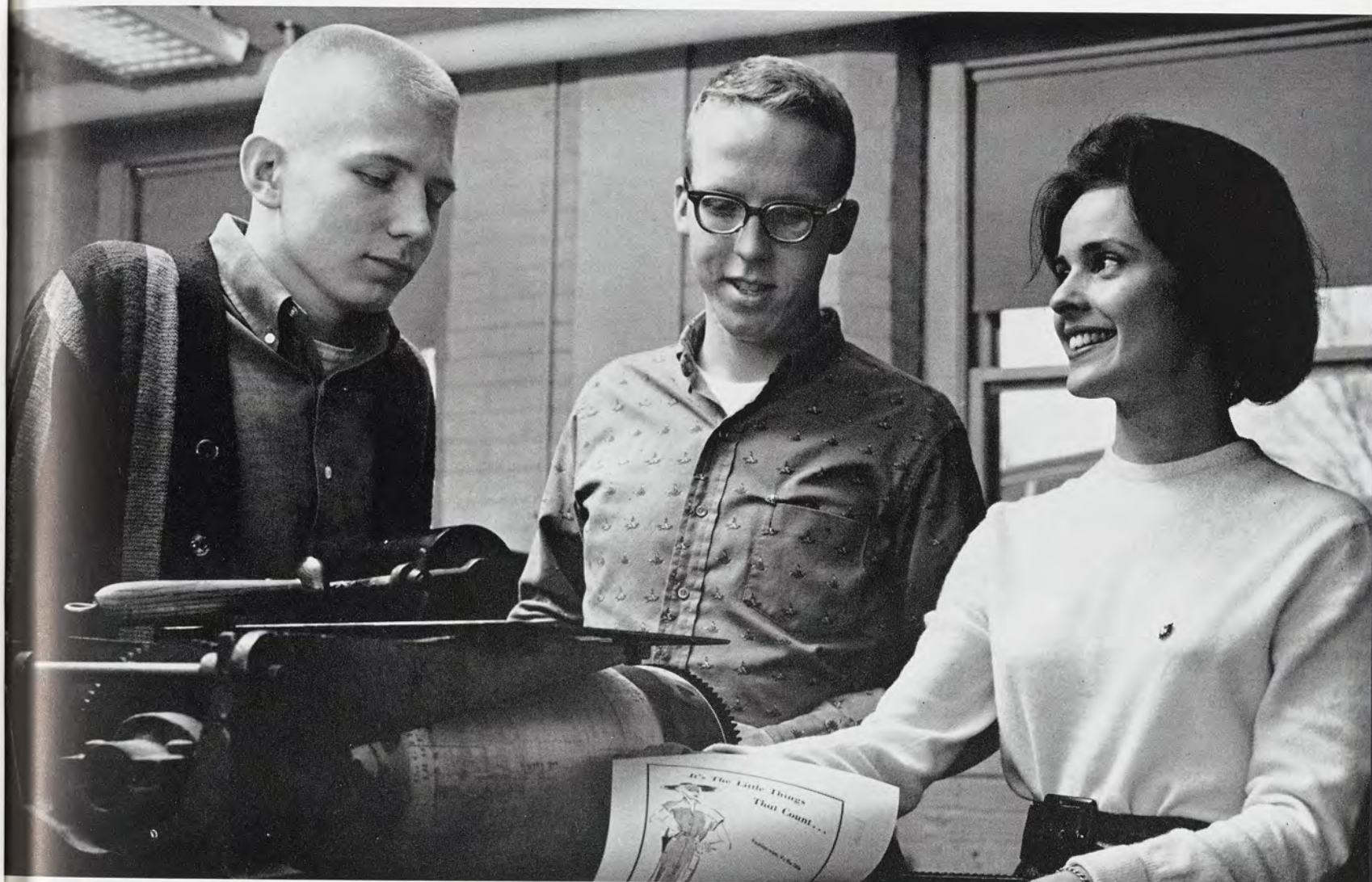

Three students in a typography class run off a proof of their work on a galley-proof press.



A speech correction major checks the hearing of a schoolboy as part of her training.

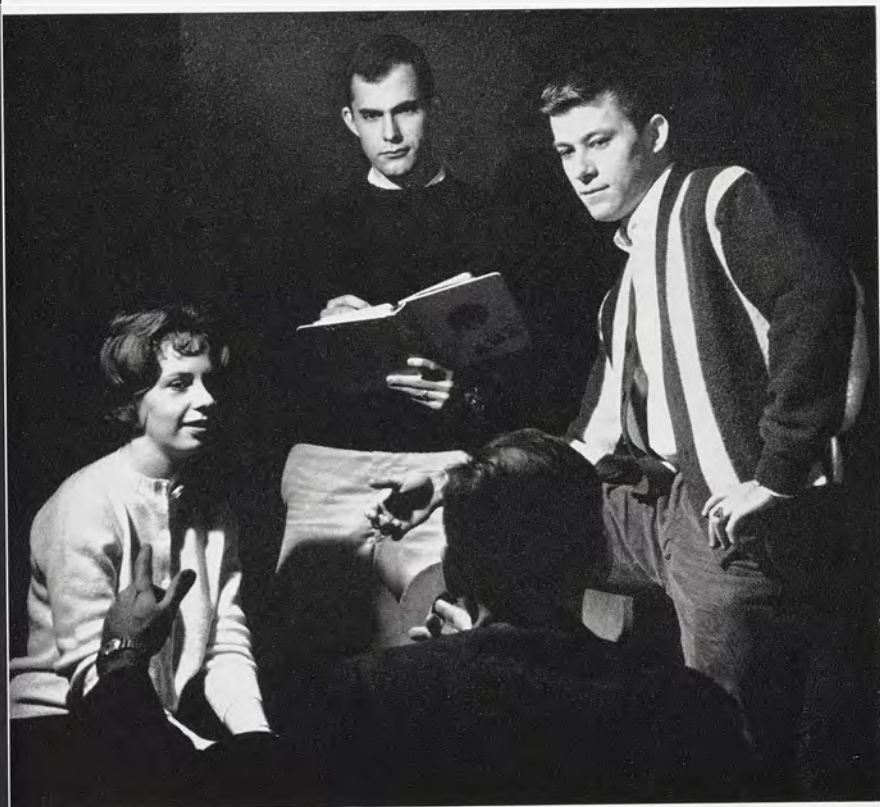

Three students in acting class interrupt the scene they are presenting to hear some suggestions from the instructor.



Fred S. Siebert, Dean of the College of Communication Arts.

On the local scene, the College of Communication Arts has greatly expanded theater fare in the past three years. Last year's season saw 30,000 people applaud 16 productions, a new peak in attendance.

The High School Summer Institute has grown steadily in the last several years, attracting nearly 600 students between their junior and senior years last summer. The Institute trains these young men and women in journalism, theater, broadcasting and debate.

A student administers an experiment in perception sponsored by the Department of General Communication Arts.



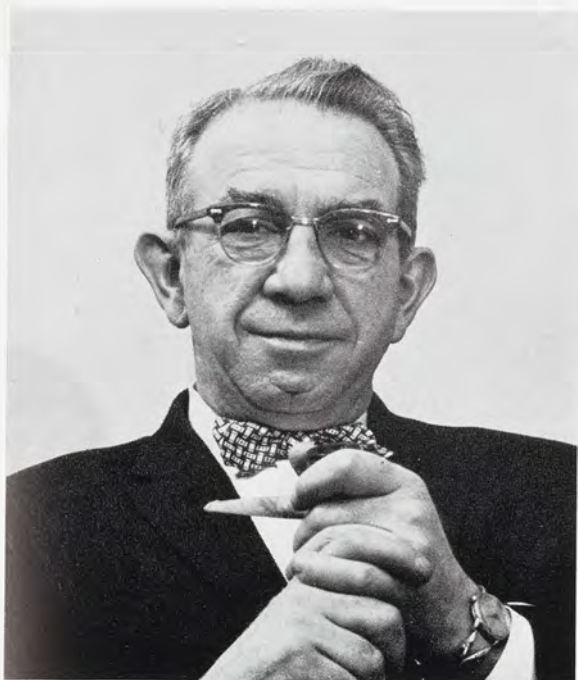

William B. Hawley, Dean of the College of Education.

The College of Education encompasses in its curriculum all the facets of America's gigantic educational system. This college trains elementary and secondary school teachers, college and university instructors, administrative and counseling educators and pioneers in continuing education.

The only college on campus without departments, the College of Education participates in one of the most extensive international programs; faculty members are spread across the globe in Okinawa, Nigeria, Pakistan and South America.

In its research program, the College of Education often assess the needs of school systems of the nation. Last year a project was completed for the Public School system of Chicago in which recommendations in the millions of dollars were submitted after months of investigation.

COLLEGE OF EDUCATION

Each graduate from the College of Education spends one school term student teaching in schools all around the state.



Since one-third of the recipients of a Bachelor of Science degree at MSU qualify for their teaching certificates, the College of Education is playing an important role in combating the national teacher shortage.

An experiment was conducted this year in Abbot Dormitory with an entire precinct reserved for elementary education majors.

The College of Education offers a unique program of dual enrollment, in which a student may enroll in the major of his choice and still qualify for his teaching certificate upon graduation.

A seventeen credit education bloc was offered in Abbot Hall.



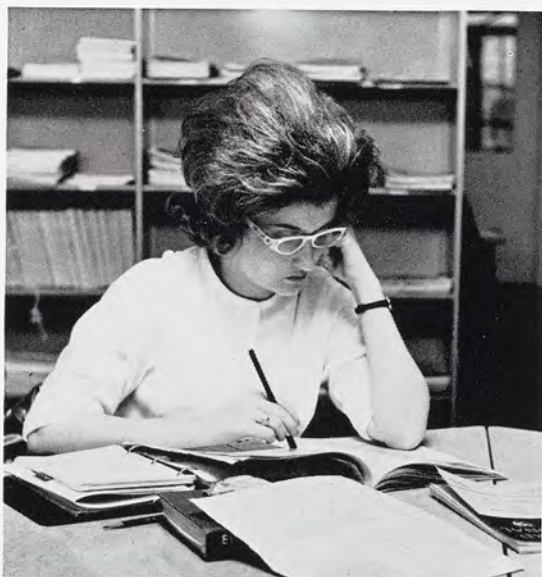

A future educator studies in the education library.



Two industrial arts majors work on wiring and soldering circuits for electrical equipment.

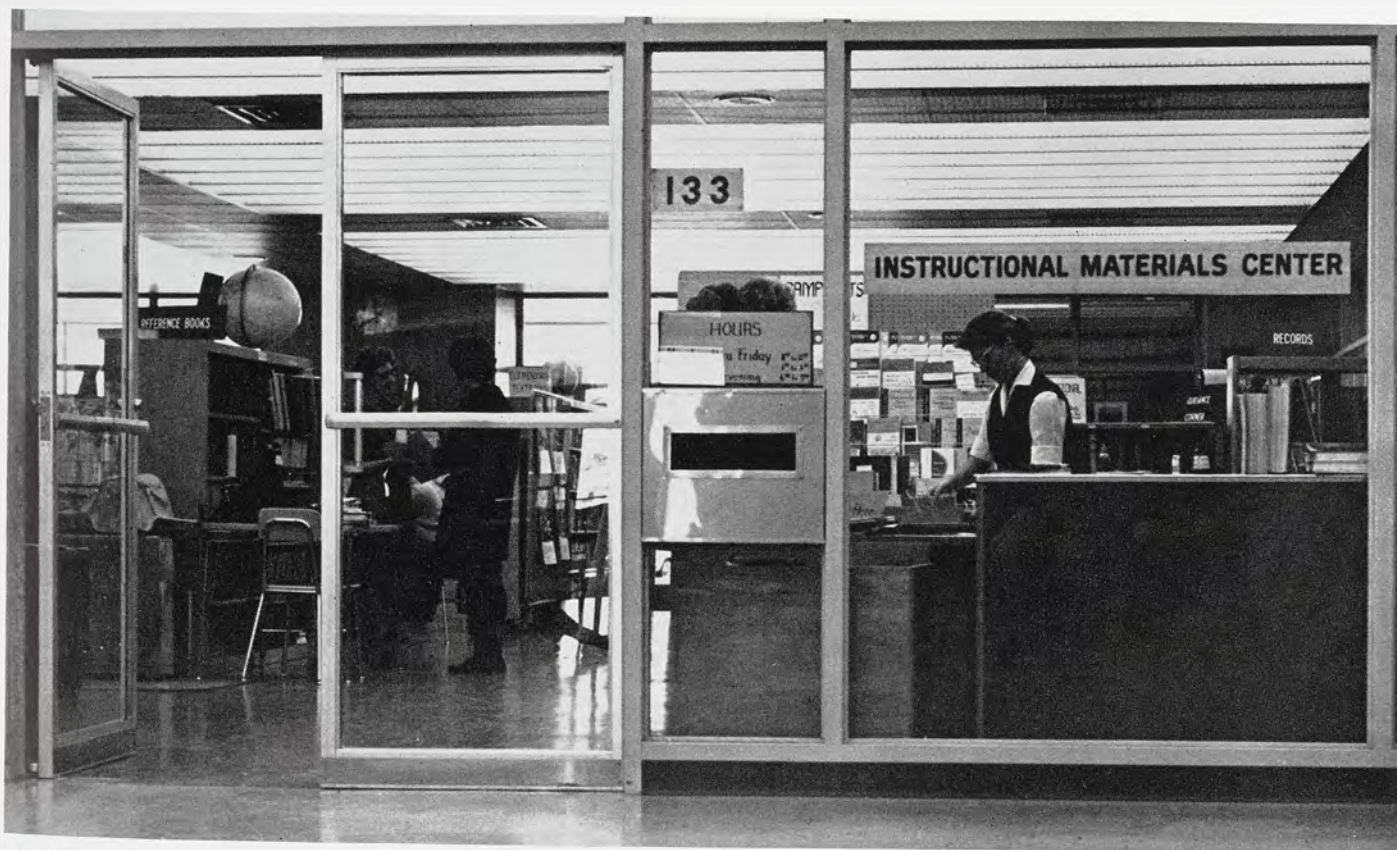

The library in the Education Building includes a large selection of instructional materials.



Two engineering majors check measurements in a surveying class

ENGINEERING

The tedious job of drawing to scale is learned in drafting classes in the College of Engineering.

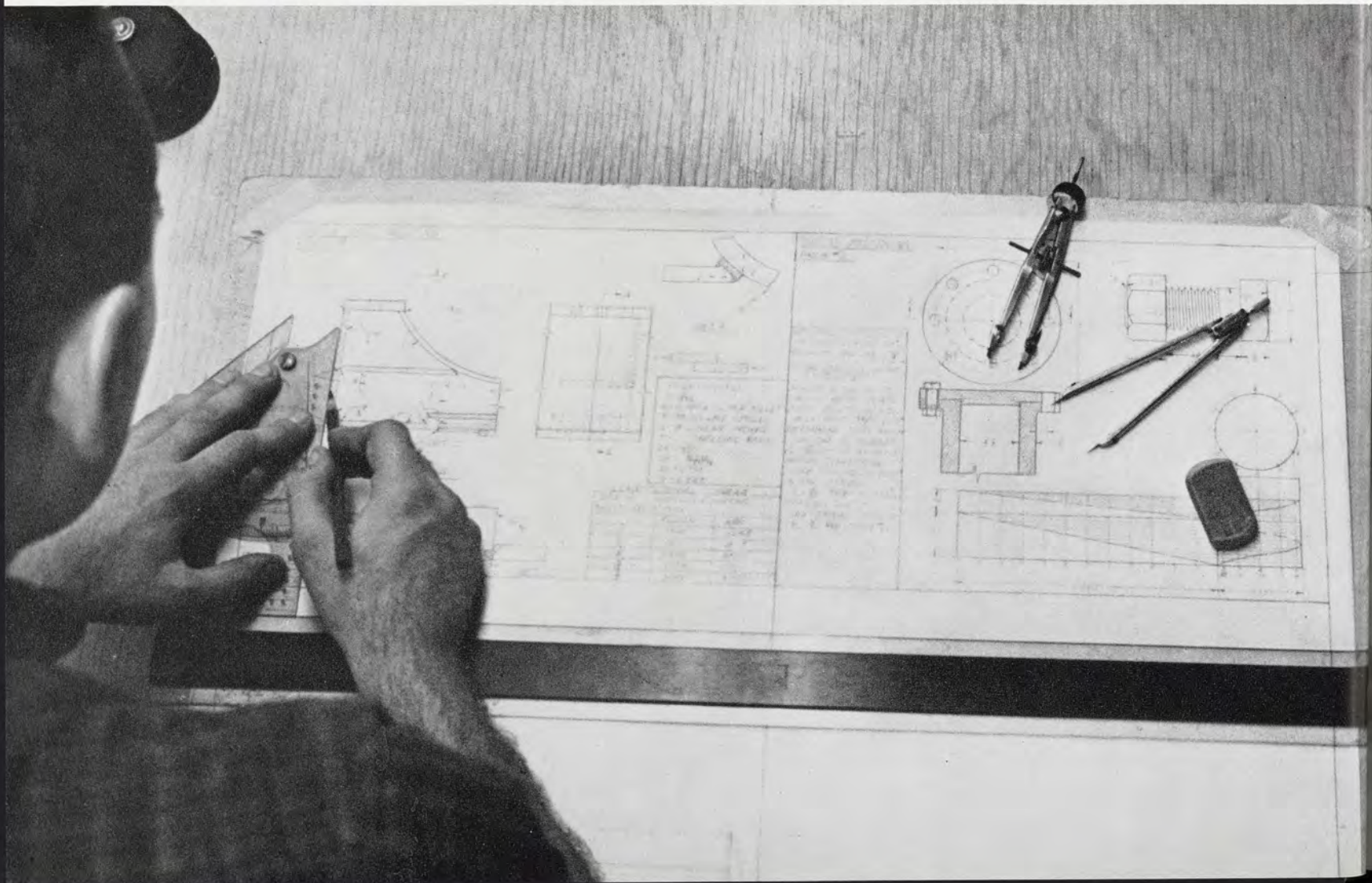

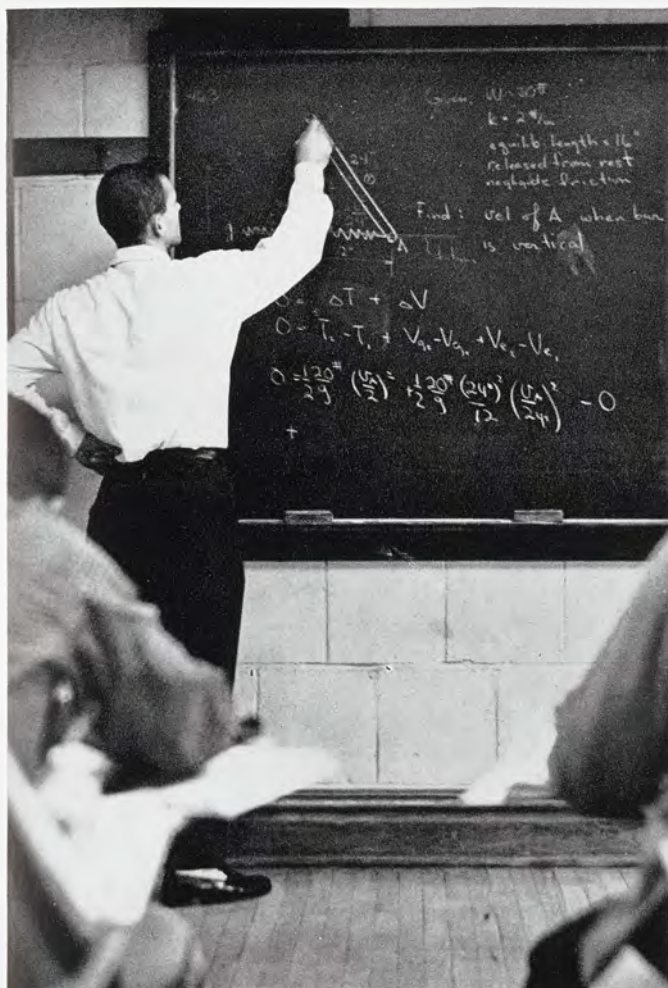

An instructor in the College of Engineering does a dynamics problem concerning momentum on the classroom blackboard so students can check their solutions for accuracy.

The College of Engineering starts the next school year in new quarters, located on south campus near Anthony Hall. The new building will provide space for increased research and graduate study.

Focused on space-age technology, the engineering program must be flexible enough to keep abreast of new findings. The department of electrical engineering initiated a new curriculum this year, which emphasizes the engineering of large and complex systems.

A new computer to be added next fall, financed in part by the National Science Foundation, will be one of the largest and fastest in the country.

The College of Engineering operates one of two individual college alumni associations, organized in cooperation with the university alumni program. The college feels it can maintain closer relations with its own graduates through the association.

A graduate student prepares to graph the Cathode Ray output of the College's Mistie computer by photography.

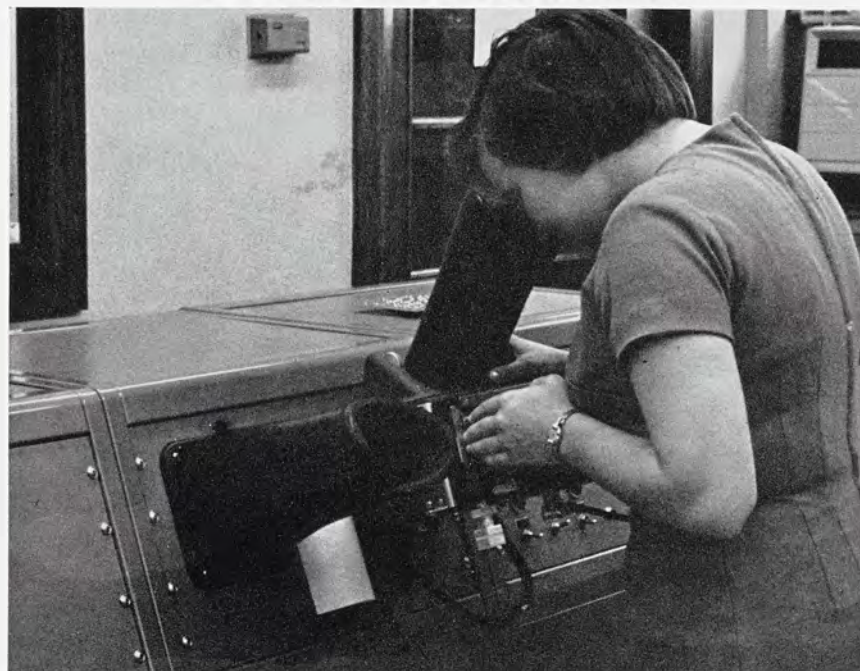

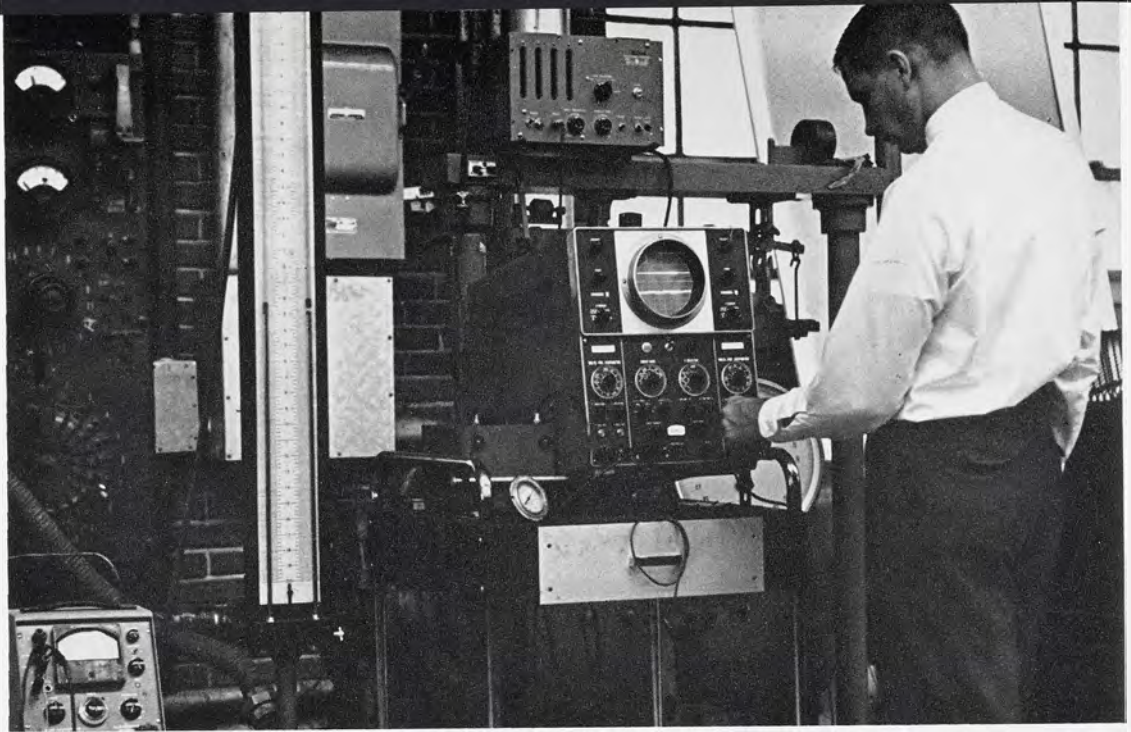

The oscilloscope is an instrument used to electronically measure variations in many of the research projects carried on in the various Engineering Departments.

Dr. John D. Ryder, Dean of Engineering.



The College of Engineering offers degrees in six major areas: the departments of agricultural, chemical, civil, electrical, mechanical and metallurgical engineering all offer programs on a graduate and undergraduate level.

The College of Engineering also offers, in cooperation with the College of Science and Arts, a five-year program in engineering for international service which leads to two degrees, Bachelor of Science and Bachelor of Arts. This program is designed to serve the needs of students preparing for engineering careers in foreign lands. The college itself participates in international programs in India and Okinawa.

The College's digital computer, Mistie, will be replaced next fall by a much larger and more useful computer system.





Youngsters often find the shapes of nature invitingly interesting and keep a home management coed busy answering them.

HOME ECONOMICS

Dr. Thelma E. Porter, Dean of Home Economics.





Coeds run experiments on sterilization to strengthen their understanding of its importance.

Along with the College of Agriculture, the College of Home Economics was established by the Morrill Act 100 years ago. As a land grant school, it has numerous tie-ups with federal research stations in home economics and sponsors sizable extension program with one home agent in every Michigan county.

A new undergraduate program was initiated this year, with a drop in the total number of core requirements and more emphasis on a general liberal education. The four reorganized core courses are designed to serve as electives for non-majors as well as focal points for majors.

One of the most important recent developments within this school is the rapid growth of the number of graduate students. To keep up with the new demand for flexibility in graduate programs, a new doctoral curriculum was begun two years ago.

Homemakers of the future must know how to select appliances to fit a budget and still get good quality.





Courses in home decorating teach coeds selection, preparation and arrangement of draperies.

The entire gamut of sewing skills are taught through the Home Economics curriculum, right down through threading a needle.



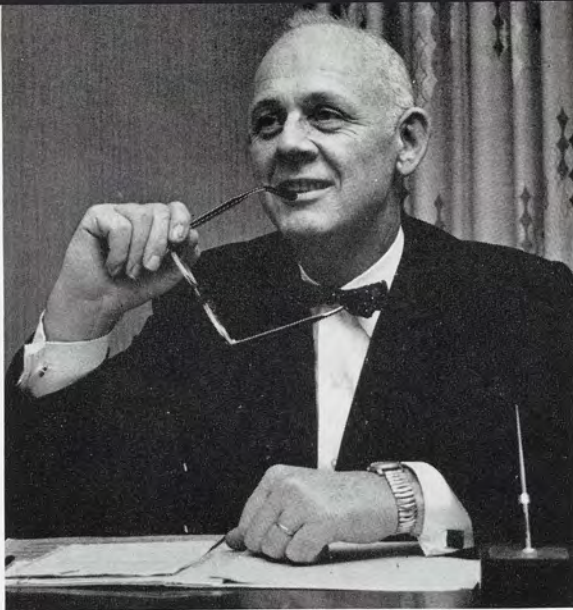

Dr. Lloyd C. Ferguson, Dean of Science of Arts.

SCIENCE & ARTS

Even the pine tree is analyzed by the researchers interested in discovering the mysteries of nature.



La
Sci



Laboratory research is an essential integral of the College of Science and Arts.

The largest college at MSU, and the broadest in scope, is the College of Science and Arts. For this very reason, the Board of Trustees at their January meeting, approved a plan to divide the college into three new colleges: Arts, Natural Science and Social Science. This reorganization plan will go into effect in July.

Differing from the other schools on campus principally in its lack of professional orientation, the College of Science and Arts offers two types of programs. A student may major within a department, or may major within a much broader framework called a division. The two divisions are social sciences and humanities. The college also cooperates closely with the College of Education in the secondary school program, in a system of dual-enrollment.

Many courses in the Science and Arts curriculum afford the instructor and the student the opportunity to work together.





Informal discussions after class with instructors can clear up a perplexing Geology problem.

A major requirement for graduation with a Bachelor of Arts degree was instituted this year under the auspices of the College of Science and Arts. Students working for BA's must take one year of a foreign language. Students working for Bachelor of Science degrees were granted more latitude in their mathematics and science requirements. This was done to accommodate borderline majors, such as Psychology and Geography.

To facilitate administration of the many activities of the college, the various departments are organized into five divisions: Biological Sciences, Fine Arts, Language and Literature, Mathematical and Physical Sciences, and Social Sciences.

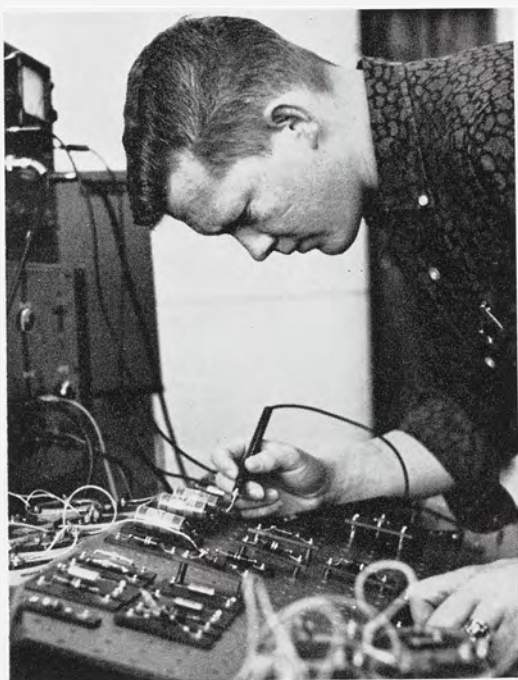

Physics lab sessions give students an opportunity to test theory by making practical applications.

Courses in Foundations of Physical Education are taught to Freshman women by closed-circuit television to facilitate more classrooms and a larger enrollment.





Practical, on-the-job experience, such as setting a pony's broken leg, is a large part of the Veterinary Medicine Program.

The College of Veterinary Medicine operates the only six-year program on campus. Except for the department of Medical Technology, which graduates students on either four or five year programs, all Vet Med students spend two years in lower school and four in upper school.

All Veterinary Medicine students must pass a Student Selection committee before admission into Upper School. The college is limited to 64 students per class by the American Association of Veterinary Medicine on the basis of facilities, staff and applications.

Girls in Medical Technology learn to use a tissue slicer for making slide specimens.





Medical proficiency is demonstrated many times in the small animal clinic operated by the College of Veterinary Medicine.

Advanced students in the College of Veterinary Medicine become part of an ambulatory service; classes visit farms within a radius of 20 miles and treat livestock under professional circumstances. Fraternities and sororities with mascots are also well aware of the clinics located in Giltner Hall. Here local pets as well as university livestock are treated, and the college's research program is centered.

The College of Veterinary Medicine is organized into five departments. They are Anatomy, Microbiology and Public Health, Physiology and Pharmacology, Surgery and Medicine and Veterinary Pathology, and includes the School of Medical Technology.



Two Veterinary Medicine students have to forcefully hold one of their patients until the anesthetic to take effect.

Many class and research hours are spent analyzing specimens through multi-eyed microscopes.

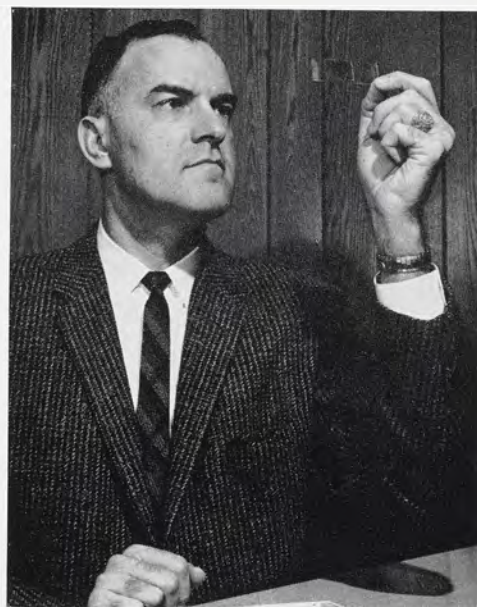
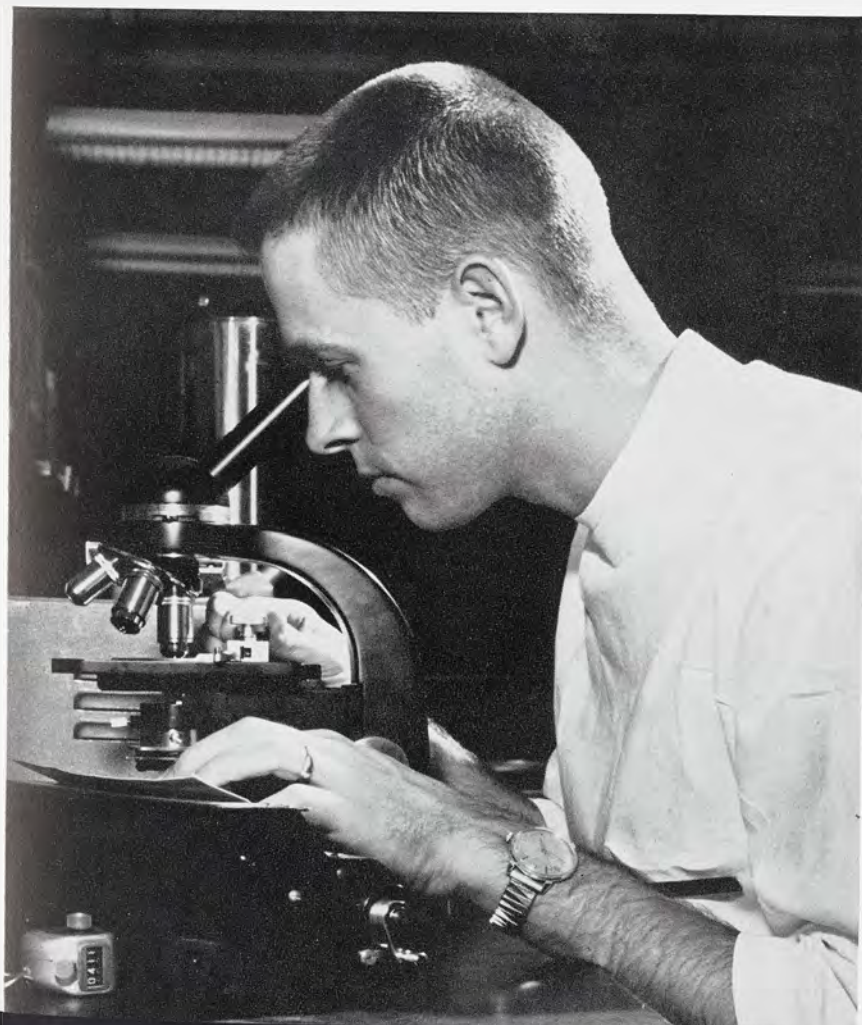

Dr. Willis W. Armistead, Dean of Veterinary Medicine.



Professional NCO's are assigned to the Army ROTC staff to teach and supervise drill and classes in Military Science.

RESERVE OFFICERS TRAINING CORPS

Col. Thomas Barrett, Professor of Air Science, and Col. James Skells, Professor of Military Science.



The ROTC program at Michigan State is comprised of the United States Army and Air Force, and consists of courses in the Basic and Senior Divisions of Army and Air Force Reserve Officers Training Corps. For the past 77 years, all male students at MSU, unless they were aliens, veterans, enrolled in a short course, physically unfit or over 23 years of age, were required to enroll in either the Army or Air Force program during their first two years in college.

1962 marked the end of this compulsory program, and next year's freshman class will enroll in basic ROTC on a voluntary basis. Upon completion of the first two years, a student may, as in the past, apply for admission to the advanced course which trains students for commissioning as Reserve Second Lieutenants in the U.S. Army or Air Force. Sophomores next year will be required to complete their second year.



Inspection in the Air Force ROTC requires that the cadets stand at rigid attention and stare straight ahead.

A good spit-shine requires just the right combination of polish and rubbing, and isn't right until your face can be seen in the toe.

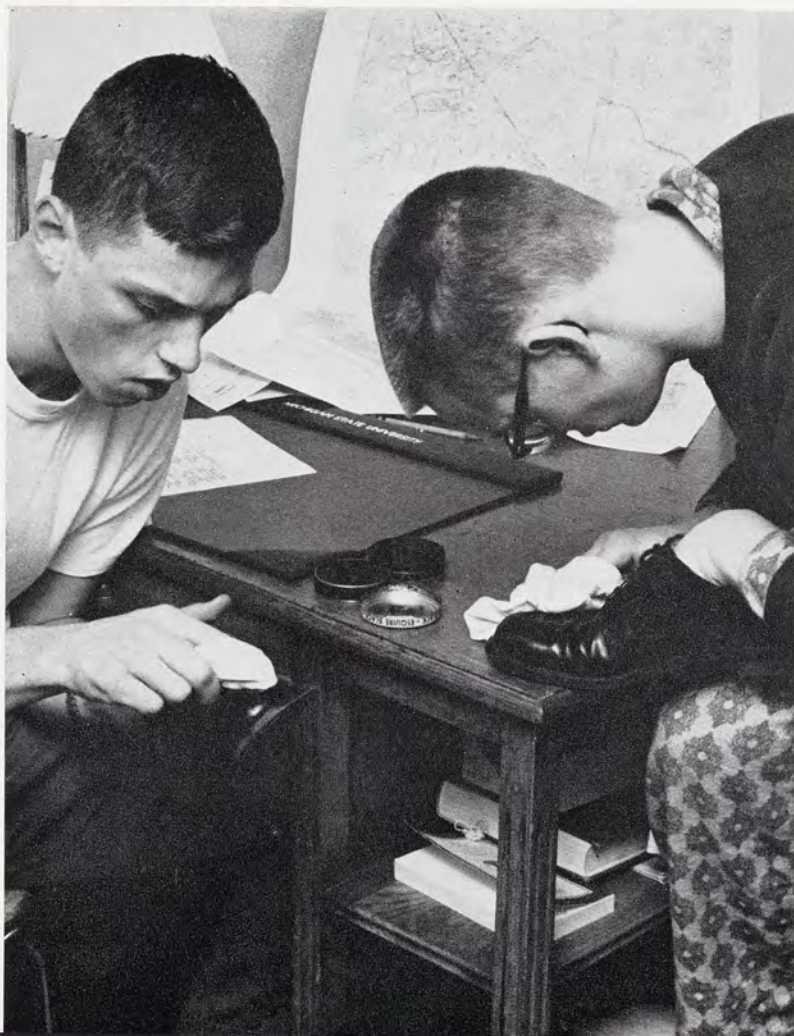



Studies for Honors College students often include current events from all corners of the world.



Dr. Stanley Idzerta, Dean of Honors College.

Founded in 1957, the Honors College was the first experiment of its kind and has since been used as a model by Iowa State University and by the University of Oregon.

Dean Stanley Idzerta, the only full-time honors program director in America, receives about five requests a month from other schools for information about MSU's program.

Honor College students are selected at the end of their freshman year, must have an all-college of 3.5, and maintain a 3.2 after admission.

HONORS COLLEGE

The Honors College members often find individual discussion of pertinent issues mentally inviting and invigorating.





Students under the Honors College Program work closely with their faculty advisors.

Honors College students may follow individualized academic programs and register under a special program.



Comprising the top four percent of their classes scholastically, Honors College Students can automatically enroll in graduate courses, and enjoy special research facilities. They also register the first day each term and have opportunities to attend faculty seminars as well as the various co-curricular programs arranged especially for them.

Last year 73 percent of Honors College graduates went on to continue their education. Four or five publish in scholarly journals each year. Only one recipient of the last 33 Woodrow Wilson Fellowships awarded to MSU students was not a member of Honors College.

A new program was initiated this year by Honors College. Called the University Scholar program, it allows the 25 so far enrolled, to register their curriculums at the end of the third week of each term, after they have attended prospective class and section choices.

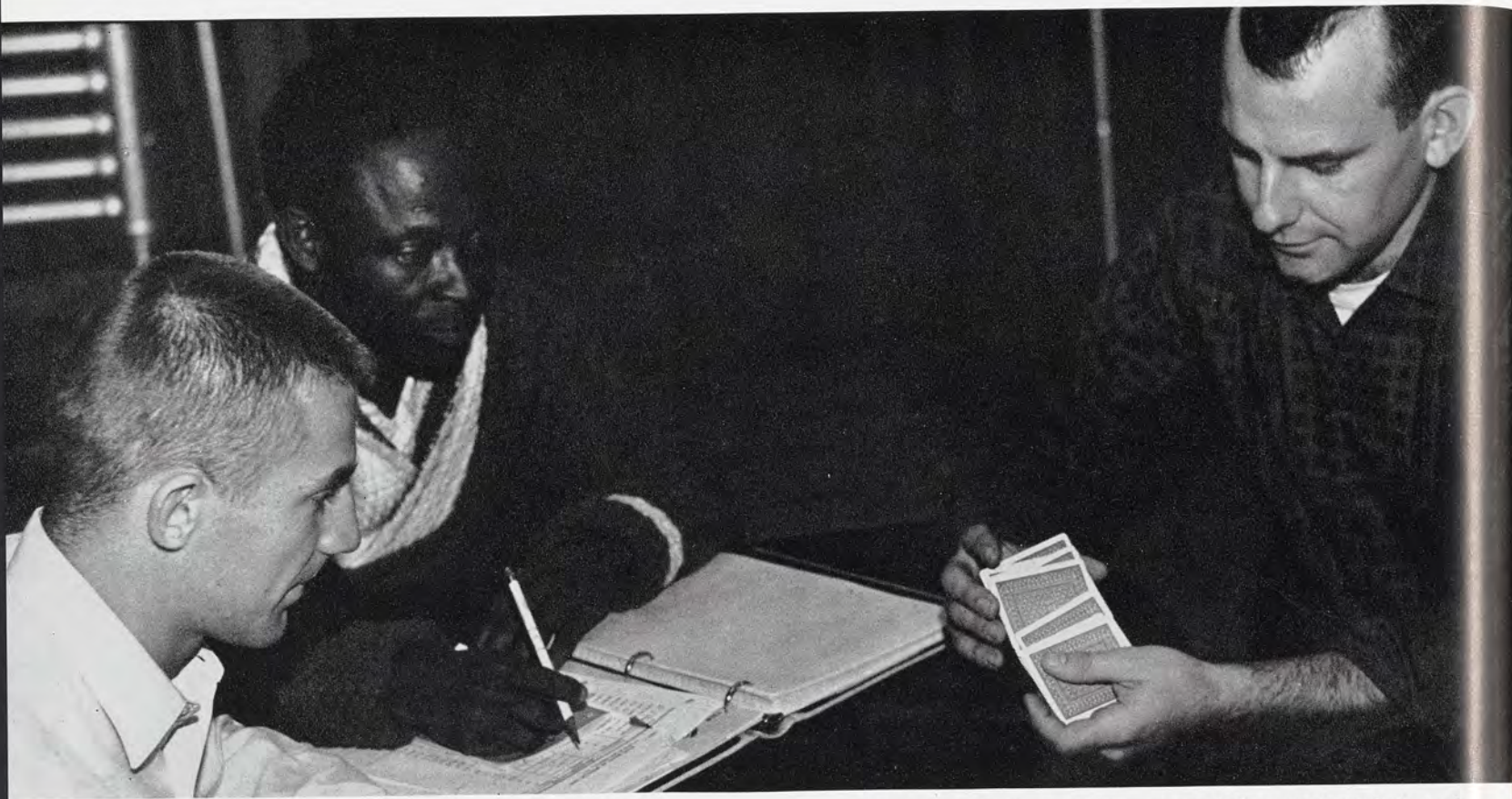

Graduate students carry on many varied research projects such as this psychology experiment on probability distribution.

GRADUATE STUDIES



Some students doing advanced study in Physics make use of the Beta Ray Spectrometer to study energy levels of radioactive nuclei.

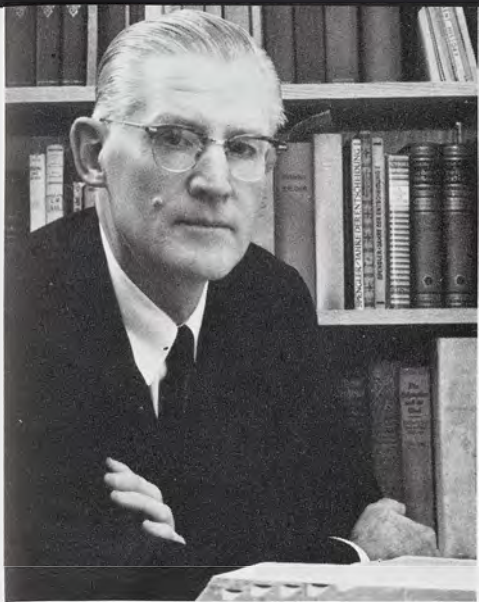

Dr. Milton E. Muelder, Dean of the School for Advanced Graduate Studies.

In response to its manifold obligations to graduate study, Michigan State University has established eight colleges authorized to give programs leading to advanced degrees. The colleges offering graduate programs are: Agriculture, Business and Public Service, Communication Arts, Education, Engineering, Home Economics, Science and Arts, and Veterinary Medicine.

The School for Advanced Graduate Studies, under the leadership of Dean Milton E. Muelder, exercises the over-all review and supervision of the graduate education programs conducted in the several colleges, and provides leadership in the evolving of new programs as well as insuring standards for existing programs consistent with the highest national standards.

Owen Graduate Hall, located near the eastern-most edge of the MSU Campus, houses many of the male and female students enrolled in Advanced Graduate Studies.





Time out from a term paper to check on the progress of a friend takes more time, but is much less tedious.



Expansion of the Student Center to increase the size of the cafeteria and provide bowling alleys, a barber shop, and a University bookstore, began in the spring.

MSU-OAKLAND

Four residence houses accommodating 48 students each are being constructed and are intended to give the residents a living atmosphere that is of an informal and congenial nature.



Michigan State University Oakland originated in 1959 as a new idea in education. Located between Rochester and Pontiac on the 1600-acre Meadow Brook estate given them by Mr. and Mrs. Alfred G. Wilson, the curriculum strives for a liberal education with emphasis on quality and depth.

Degrees are granted in four academic fields: Liberal Arts, Business Administration, Engineering, Science and Teacher Education. Every student must take approximately one half of his work in liberal arts studies and all except majors in the physical and life sciences, and engineering and mathematics, must become proficient in at least one foreign language of the eight offered, including Chinese. One year of foreign studies is also required.

There are no required physical education courses at this sister university of MSU. Football team, ROTC, fraternities and sororities and most rules have been omitted from the school organization. All work and no play is not the rule at MSUO, however. They have a well-planned intramural sports program, a new-kind of housing which provides for small-group living and a variety of student activities including a concert series. The series featured well-known figures such as pianist, Eugene List; soprano, Jennie Tourel; Charles Laughton; and the Minneapolis Symphony Orchestra.



Dr. Durward B. Varner, Chancellor of Michigan State University Oakland.

The Kresge Library, built with funds from the Kresge Foundation, was a new and welcome addition to the MSUO Campus, this year.

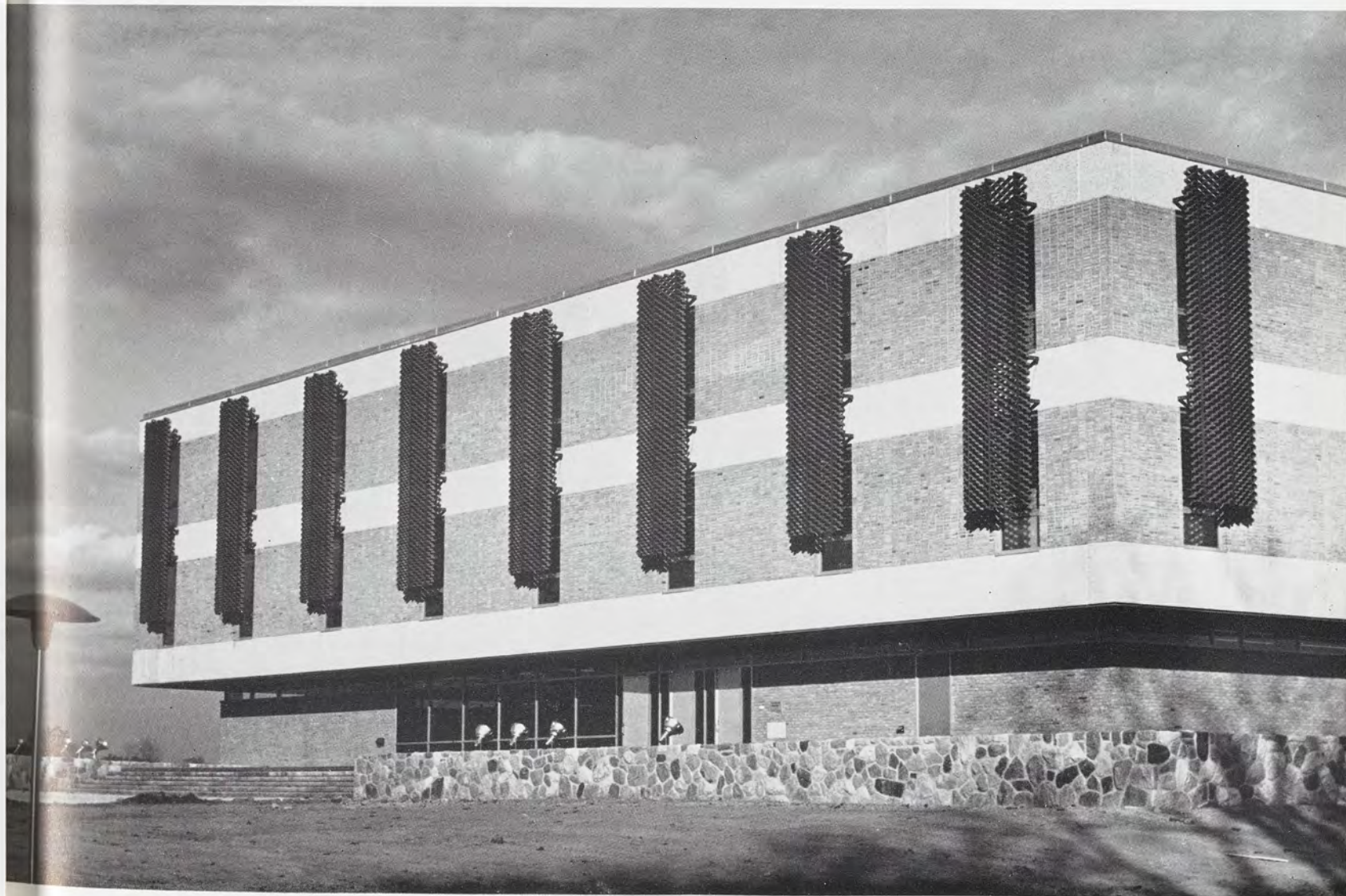



While the library accommodates the studious, the new Student Center, seen in the background, offers a more social atmosphere.



The 1065 students attending MSUO this year had a new library, new science and engineering laboratories and classrooms, and a new Trimester Plan allowing them to graduate in two and two-thirds years, ready for them. New living facilities were also ready for use.

The 55 members of the faculty hold the distinction of having the largest percentage of Ph.D.'s of any college or university in America: 90%. Their average age is 32 years and they came from institutions such as Yale, Harvard, Cornell, and Columbia to teach in this new educational experiment. Faculty research and study is culti-

vated and encouraged and a number of the faculty have had their works published since the founding of the university.

A \$1,500,000 intramural building, with swimming pool and basketball courts, is in the planning stage and construction to expand the Student Center began in the spring. Four dormitories, or houses, are planned. Each house to accommodate 48 students. One has been completed and the others are ready for construction. The houses are intended to provide a more home-like and personal atmosphere for their residents.

Modern, low-level buildings are rapidly filling the rolling hills of the old Wilson estate, home of MSUO.

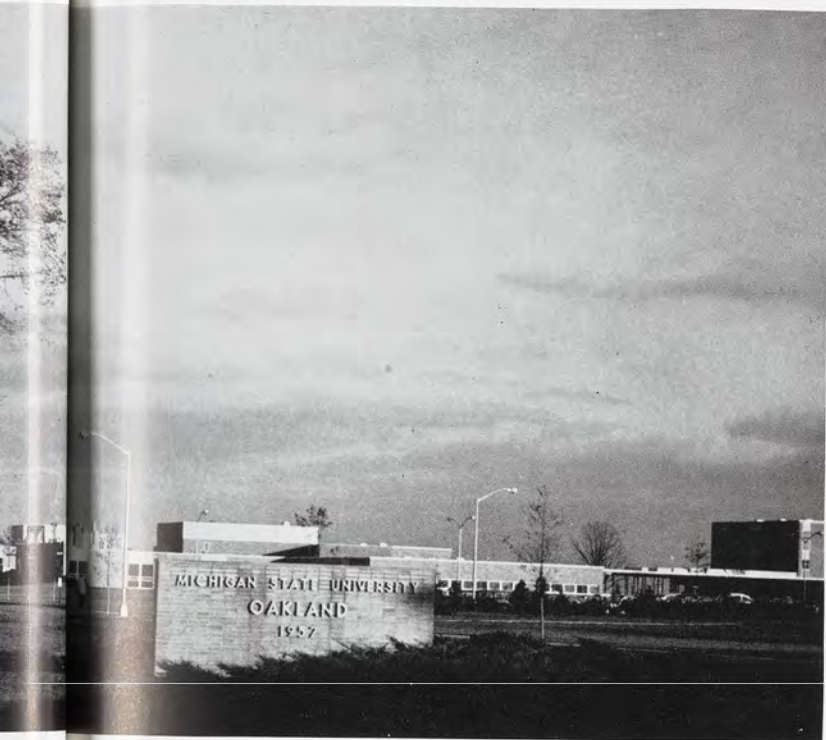

The interior of the new library, not yet completely stocked, offers a quiet and well lighted study atmosphere.



The centrally located Administration Building is convenient for students and faculty on Oakland's expanding campus.



MSU ATHLETICS

*Twice this year we thought we had the Rosebowl made,
But the Gophers had tunneled a Sandy trail
to California before us.*

*Even so, we trampled the school down the road
and our basketball team managed to give
the league-leading Buckeyes a few tough moments.*

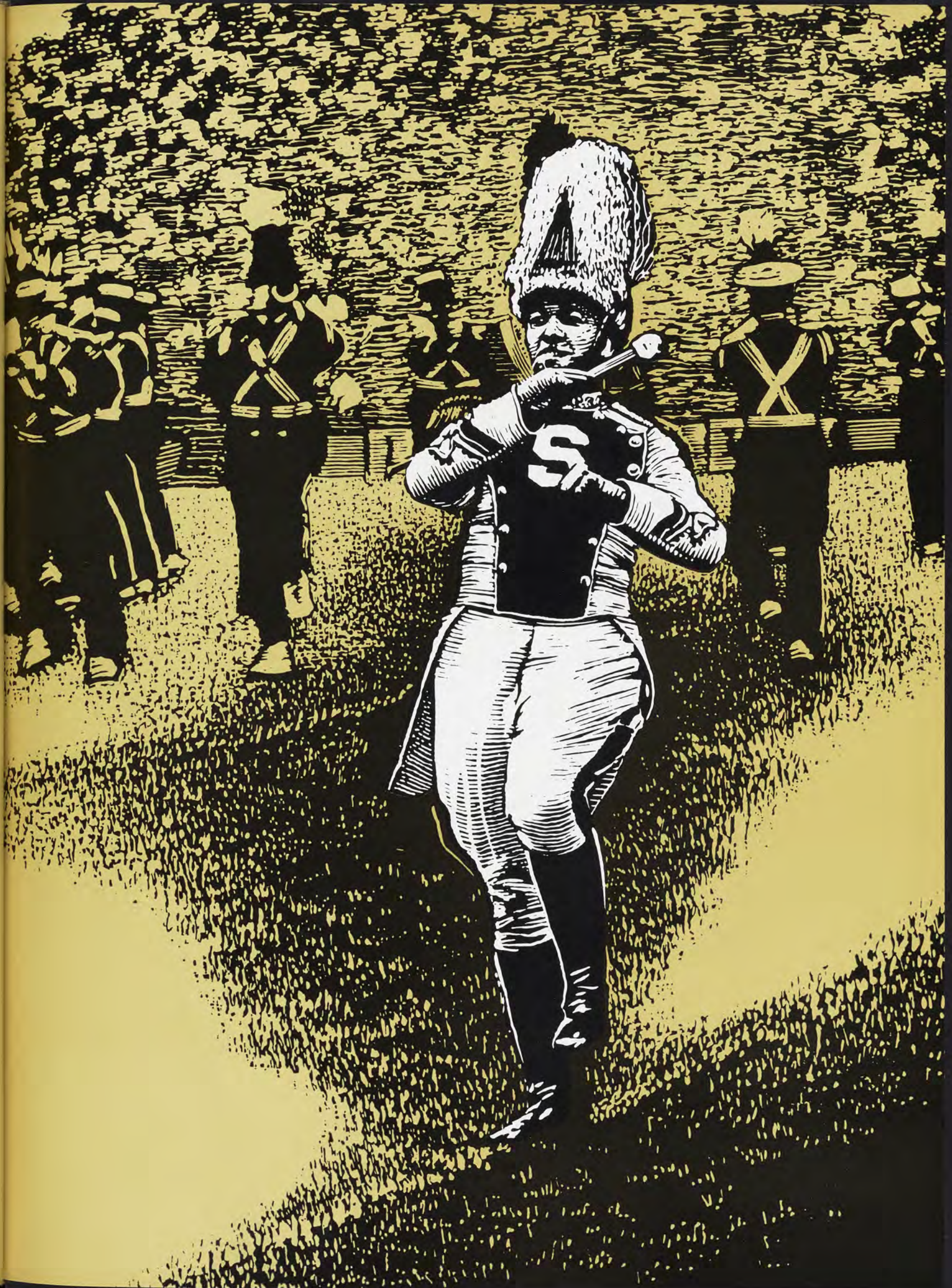



Fullback George Saines demonstrates the form that won him a berth on the conference and All-American teams as he submarines a Stanford halfback.

ATHLETICS-MSU



Utter disbelief at the appearance of a basketball-headed State player in the Northwestern-MSU game is the impression created by this picture.

The development of character as well as intellectual achievement is one of the important tasks of the modern university. For this reason, MSU instituted a multi-million dollar athletic program offering intercollegiate, intramural and recreational athletics, based on the assumption that character is the product of the athletic field as well as the classroom and dormitory.

The intercollegiate program, the most extensive among schools in the Big 10, has produced numerous individual and team conference, national and international, champions. The program includes football, basketball, baseball, track, hockey, swimming, gymnastics, soccer, wrestling, golf, cross country, fencing and tennis.

The Intramural Program coupled with the Physical Education Program, provides the busy student with a means of escaping the tensions of study. Every University College student must fulfill a requirement of six credits of physical education course work. These classes are designed to acquaint the student with the various recreational sports he may enjoy throughout life. A basic course in health is given as a prerequisite.

Spartan runners make a supreme bid for the one, two, and three positions as they round the final turn on the last lap of the 440.



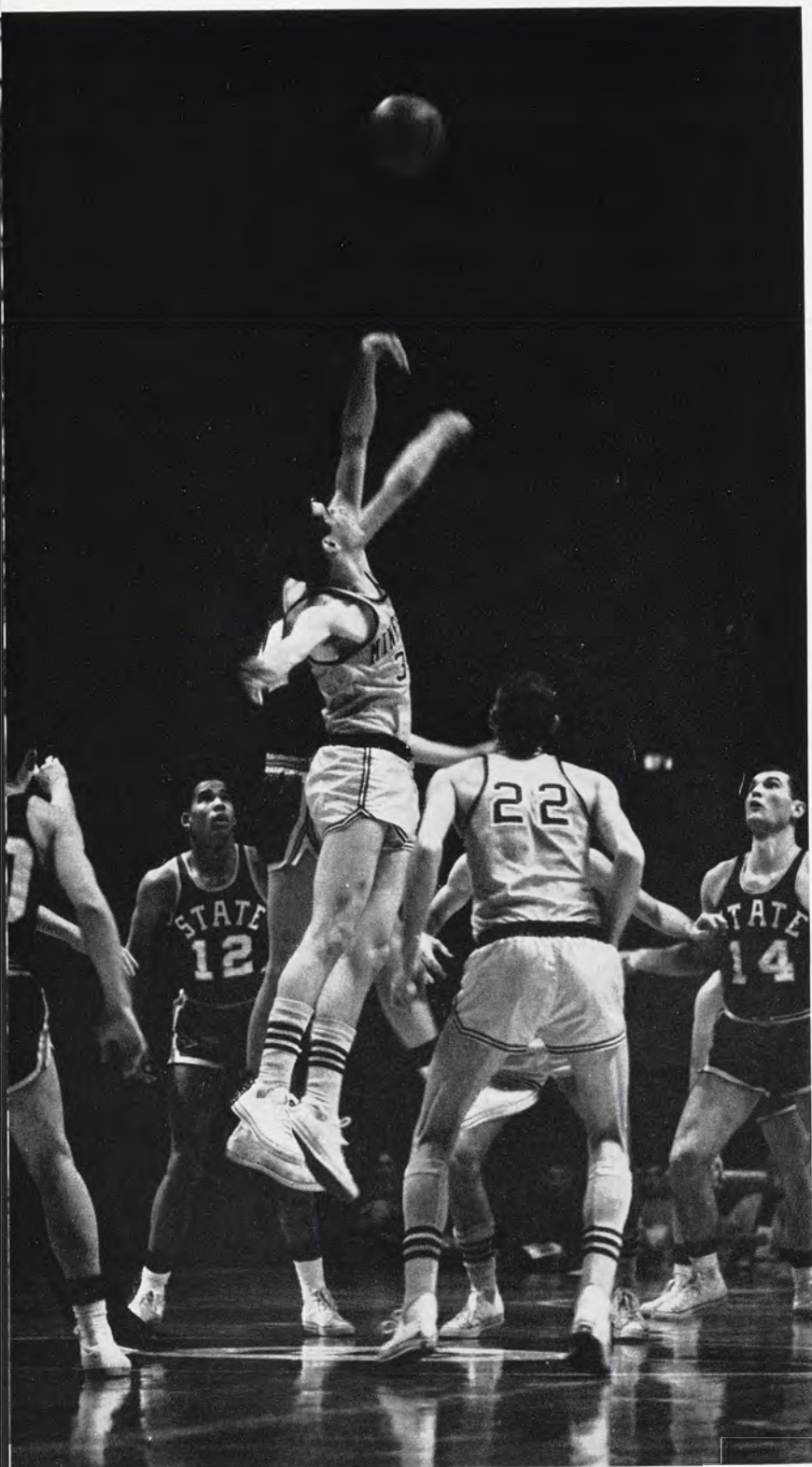

Spartan hopes are high as they leap for tip-off against Minnesota.

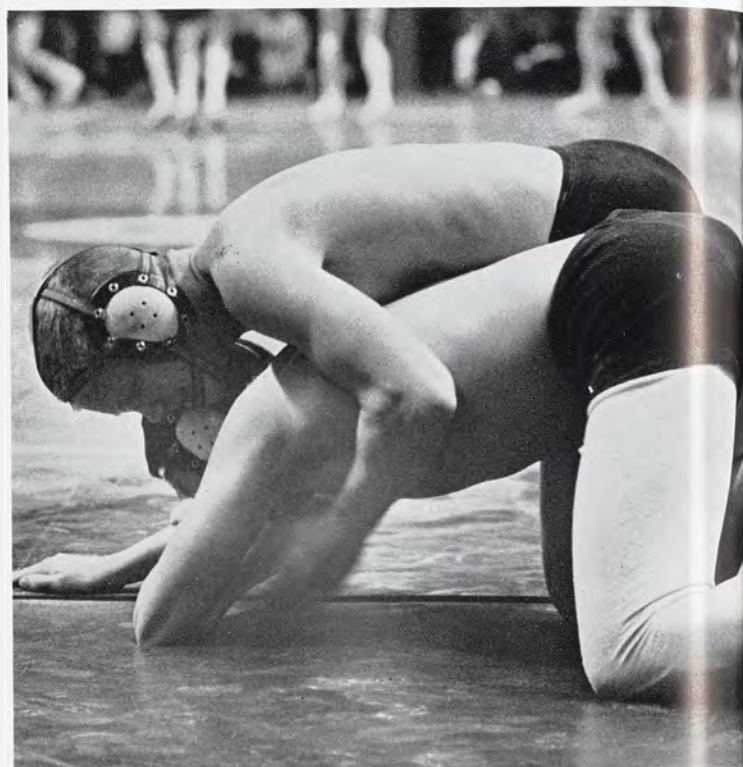

Prospective Spartan wrestlers from a Lansing junior high school entertain the fans at the half-time of a basketball game.

One of the big features of the Intramural Program is the three and one-half million dollar Men's IM Building. The building is the hub of the program and has lent its facilities to many outstanding public sports events.

Two of the top attractions of the building are the swimming pools. In the late spring, summer and early fall, the outdoor pool is a haven for swimming enthusiasts and suntan fans. A co-recreational night once a week, gives the students the opportunity to swim in the winter.

The physical education program, as well as introducing the whole gamut of American sports to each MSU student, has produced top-notch coaches for American schools.



The view from the pressbox. Stanford swings into action against Michigan State in the home season opening football game in Spartan Stadium.

Teammates Jack Nutter, Ken Avery, Don Livensparger, Bill Schudlich and Wayne Fontes congratulate Carl Charon after belting a homerun.



Another outstanding sporting attraction conducted by the university is the summer skating clinic. From here, some of the membership goes on to the Olympic skating team. Over 300 youthful skaters participate in the annual event and put on one or two talent shows during the course.

The fine 18-hole golf course provides students and faculty with many relaxing hours of recreation and hosted the Western Junior Open tournament in August. Jenison Field House serves both as a basketball court and indoor track. Among the track events held there in 1961-62 were the Michigan State Relays, boasting teams from all over the United States, and the Big 10 championship meet.

Jenison also houses most of the varsity sports and handles some of the IM traffic.

The MSU Ice Rink is open Fall, Winter and Summer terms for students, faculty members and their families, and people from the Lansing-East Lansing area.





A coed gets some tips from her physical education instructor on how to improve her diving form.

A friendly "hen fight" in the indoor pool in the modern Men's Intramural Building provides an outlet for excess energy.





After getting a key block from Gary Ballman, Herm Johnson explodes through the middle of the Michigan line.

FOOTBALL-MSU

The magic scent of roses, and screams of "we're number one" penetrated the air over Spartanland after the football team won their first five games, including three shutouts over conference contenders Wisconsin, (20-0), Indiana, (35-0), and arch rival Michigan, (28-0).

Then some of the screams died and a few of the petals dropped when the Spartans ran up against All-American quarterback Sandy Stephens and the Golden Gophers of Minnesota, last year's conference champs.

The final nail in State's title hopes coffin was driven the following weekend by the "spoiler-makers" of Purdue. Spartan fans saw the roses wilt when end Art Brandstatter's conversion kick was blocked and Purdue won 7-6.

Despite the disappointment of the missed championship and the Rose Bowl trip, the team compiled their best season mark since 1957, winning 7 of 9 games to finish third in the Big 10, behind Ohio State and Minnesota, and 9th in the nation.

In the first five games, the Spartans held opponents to 10 points; those scored were a field goal, kicked by Stanford, and a touchdown by Notre Dame. Both teams were previously undefeated and ironically led at half time, apparently having stymied State. However, in what is becoming a tradition here, the Big Green roared back to win both games.

The Spartans won the first five conference games starting with Wisconsin at Madison. The Badgers, considered a dark horse in the Big 10, had opened their season victoriously the previous week against Utah. Playing for the first time, and away from home, the Spartans were considered the underdog. Also, Wisconsin sported the highly touted passing combination of Ron Miller and Pat Richter. However, thanks to the fine defensive playing of senior captain Rocky Ryan and junior Ernie Clark, they proved to be inefficient in scoring against State.

Another big asset to the team that day, and during the rest of the season, was junior fullback George Saimes. Saimes scored 12 points, six of them on a 34-yard run.



Ernie Clark crumples Michigan's speedy halfback Benny McCray. Clark was one of the Wolverine's many frustrations during the 28-0 rout.

Spartan gridder Ernie Clark grabs surprised Notre Dame halfback George Sefcik during the game which State won by a narrow margin.



Spartan Coach Duffy Daugherty plans strategy for the next play on offense.







Even an unexpected assist from an official didn't help this hapless Irish runner. George Saimes nailed him after a short gain in the close 17-7 contest.



A touchdown receives varying degrees of crowd reaction.

In the opening home game the following weekend, the Spartans piled up 36 yards rushing while holding Stanford to 37, and won the game 31-3. The brightest spot of the day was a group of sophomore running backs: Sherman Lewis, Dewey Lincoln, Earl Lattimer and Herman Johnson. Lewis was second to Saimes in total points and rushing yardage for the year, scoring 38 points and averaging 6.2 yards per carry.

It was a sad day for the loyal supporters of the Wolverines of Ann Arbor when the Spartans invaded Michigan Stadium. There was some false joy when State chose to kick off but it vanished 13 minutes later when the scoreboard read 14-0 in favor of the Spartans. The scoring was done by senior Gary Ballman and George Saimes. A second quarter pass to senior Carl Charon made it 21-0 and Lewis picked up the final tally.

The Wolverines missed the scoreboard by a recalled touchdown. The next Saturday at home Notre Dame gave the big green some anxious moments but also fell 17-7.

Amidst the nostalgic sentiment that alone belongs to Homecoming, State showed little sentimentality and hospitality to Indiana. The Spartans roundly trounced the Hoosiers 35-0 before 55,361 fans. Charon had another fine day including a 48-yard touchdown run in the third quarter. Coach Duffy Daugherty told the press that junior quarterback Pete Smith had "come of age" as a Big 10 quarterback.

That same weekend, another quarterback entered the picture and went on to become All American. His name was Sandy Stephens and he led the Golden Gophers of Minnesota, all the way to Pasadena. The Spartans fell hard. It just wasn't their day. Although they were twice within scoring distance, the score was 13-0 Minnesota at the final gun.



Umbrellas of many sizes and colors were lifted during the Homecoming game, making the Stadium look like a giant mushroom bed.

State's fine Marching Band added color to Spartan football contests with halftime performances.



Homecoming Queen, Kim Larlee, chats with her hometown radio audience before the game.

Squirming Sherman Lewis didn't get away this time as two Hoosiers trapped him for a loss.





Northwestern fullback Paul Flately goes over the top of the Spartan line for a first down.

Quarterback Pete Smith has plenty of time to take aim before firing a pass down the middle.



At Purdue Saines scored the Spartans' lone tally and they led at the half 6-0. Purdue scored in the third period and made the kick. Final score 7-6.

It was the Northwestern game that etched the value of the sophomore backs to the team. Having depended on fullbacks Saines and senior Ron Hatcher in previous games, Duffy suddenly switched tactics resulting in a 21-13 victory over the Wildcats. The switch was to use Lewis and Lincoln as the predominant ball carriers. Lewis scored two touchdowns and Lincoln picked up 86 yards in 18 carriers. Sophomore Matt Snorton caught a pass from Smith for the third score.

In the Illinois game Lewis picked up his longest run of the season when he scampered 54 yards to score the second TD. The first one was a 57-yard pass from Smith to Lewis. Ballman raced 56 yards for the third touchdown of the day. Junior Lonnie Sanders caught a 29-yard pass to cap the scoring, 34-7.

Two members of the varsity cheer-leading squad organize a cheering section in the crowd to support a Spartan drive.



A host of Stanford tacklers close in on George Saines after he received a handoff from Pete Smith.

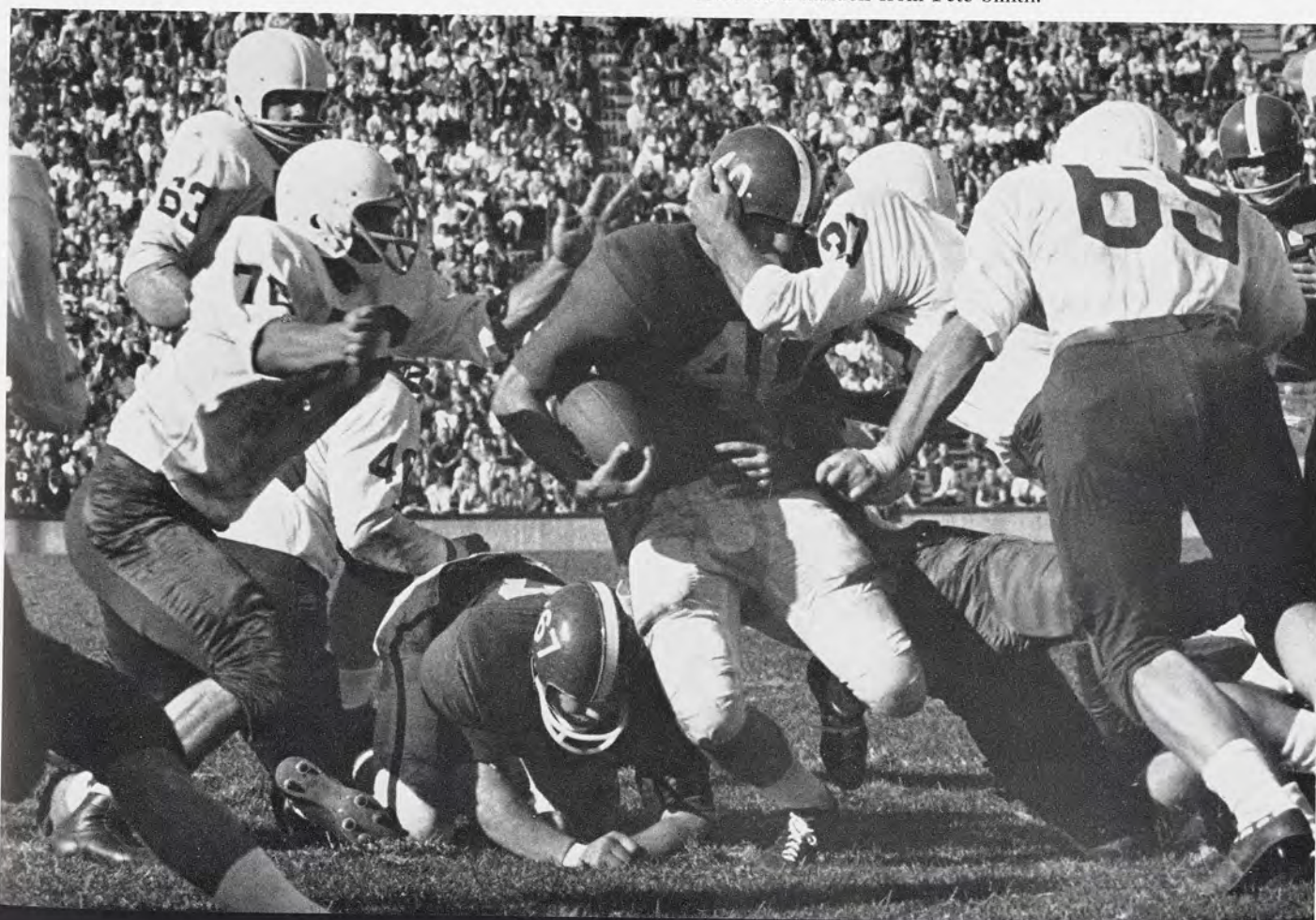



An added link in the toilet paper chain is tied by a Spartan fan.

Coach Daugherty said of the season in retrospect, "If anyone had told me last summer that we would end up with a 7-2 record, including victories over arch rivals Michigan and Notre Dame, I would have been very surprised and pleased". He attributed the fine record to a combination of three hard core groups: seniors Ballman, Brandstatter, Charon, Fontes, Pete Kakela, Tony Kumiega, Dave Manders, Ryan, Bob Suci, Bob Szwast and Tom Winiecki; Juniors George Azar, Ed Budde, All-American Dave Behrman, Clark, Jim Kanicki, Saimes, Sanders, and Smith; Sophomores Charlie Brown, Dave Herman, Johnson, Lattimer, Lewis, Lincoln, Roger Lopes, Ron Rubick and Matt Snorton.

Saimes was voted All Big 10 and Behrman All-American. Both will be back next year and Saimes, voted the team's most valuable player, will be the squad captain. Smith threw for an average of 44%. Saimes led in the rushing and scoring departments with a 5.5 average and 48 points. One Spartan coach won't be back next year. Bill Yeoman, backfield coach, took a head coaching position at Houston.

Bob Suci moves in to grab the ball fumbled by a Stanford end after a tackle by Carl Charon.

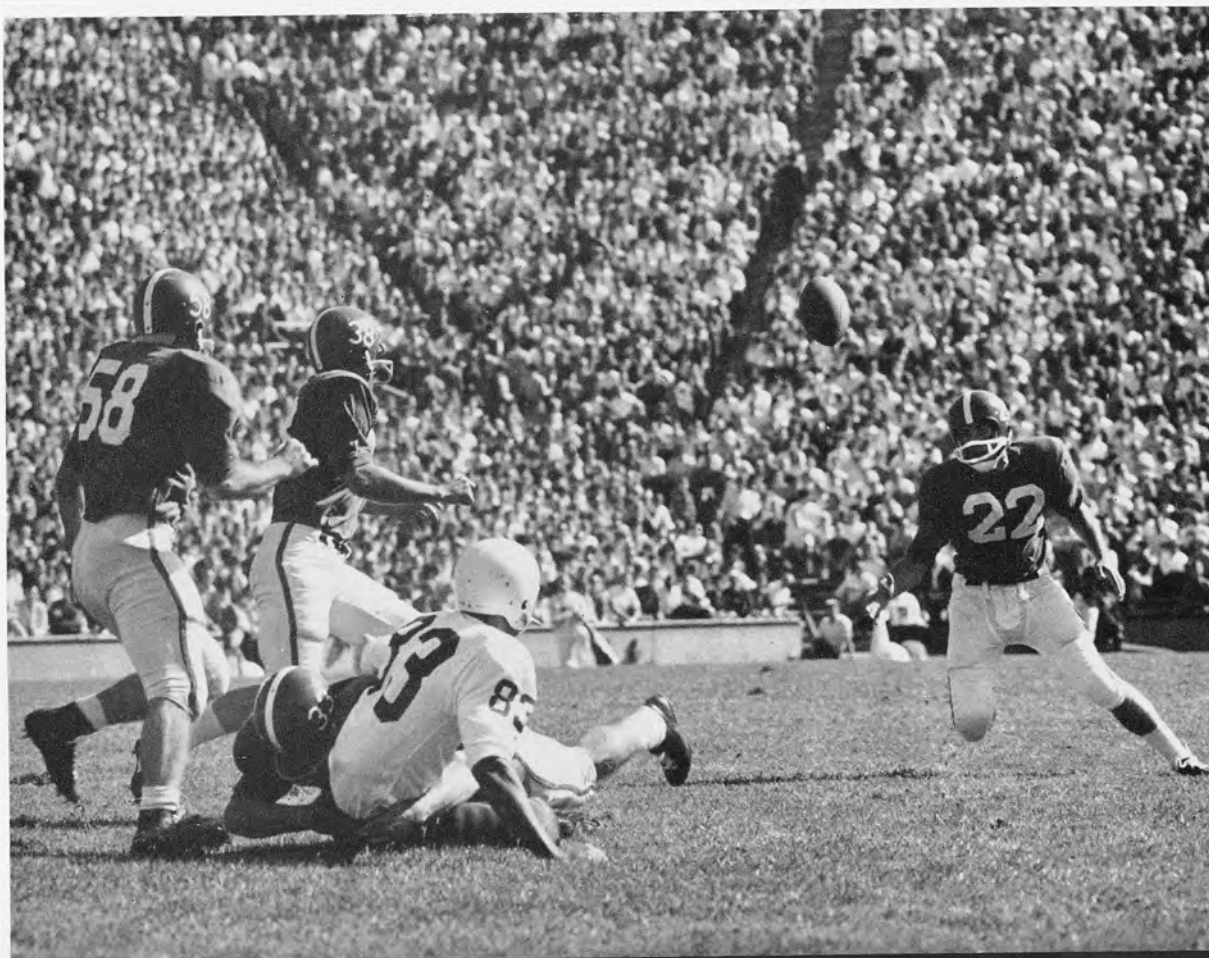

1961-62 FOOTBALL

MSU 20.....	Wisconsin 0
MSU 31.....	Stanford 3
MSU 28.....	Michigan 0
MSU 17.....	Notre Dame 7
MSU 35.....	Indiana 0
MSU 0.....	Minnesota 13
MSU 6.....	Purdue 7
MSU 21.....	Northwestern 13
MSU 34.....	Illinois 7

Won 7, Lost 2



Earl Lattimer tries to evade two Indiana tacklers.

Row one: L. Hudas; B. Suci; C. Charon; J. Corgiat; W. Fontes; M. Biondo; E. Ryan, capt.; B. Szwasz; T. Kumiega; M. Newman; D. Stewart; D. Manders; P. Kakela. Row 2: G. Saimes; E. Clark; G. Azar; J. Sharp; R. Parrott; R. Hatcher; T. Winiecki; J. Kanicki; D. Bergman; T. Jordan; J. Bobbitt. Row 3: M. Snorton; L. Sanders; P. Smith; M. Currie; E. Budde; D. Proebstle; D. Underwood; E. Lattimer; D. Lincoln; S. Lewis. Row 4: S. Mellinger; D. Herman; H. Johnson; C. Brown; R. Lopes; B. Smith, frosh. coach; R. Rubick. Row 5: G. Serr, asst. coach; H. Bullough, asst. coach; V. Carillot, asst. coach; C. Boisture, asst. coach; C. Yeoman, asst. coach; C. Stoll, asst. coach; H. Daugherty, coach; J. Arbury, mgr.; G. Robinson, trainer; K. Earley, equip. mgr.



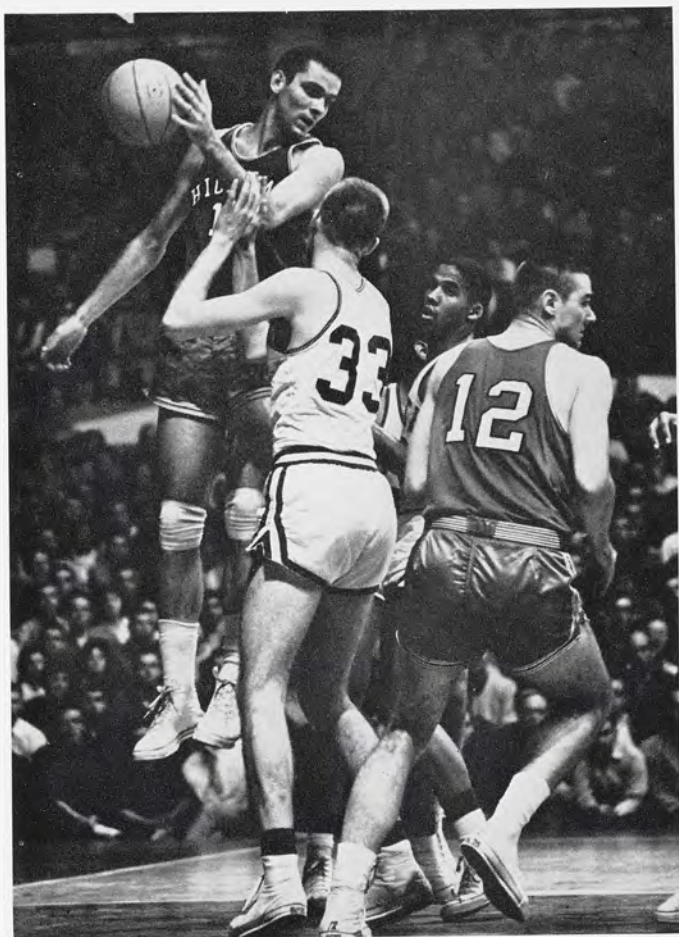

Ohio State's All American center, Jerry Lucas (11), reaches high to grab rebound away from MSU player Ted Williams (33).

BASKETBALL-MSU

Michigan State's 1961-62 basketball team finished in a tie with Northwestern for last place in the Big 10, but the Spartans can look forward to the future. Only two players were lost via graduation.

The lone seniors, Art Schwarm and Bob Sparvero, each received awards at the annual basketball banquet following the season. Schwarm, a three-year regular for State and team captain this year, was honored with the Chicago Tribune Trophy as the most valuable player; and the Leadership Trophy. Sparvero won the Peter Scofes Sportsmanship Trophy.

Sophomore forward Pete Gent was given the Charles Phillips trophy as the Player of the Year.

The Spartans completed the 1961-62 campaign with an 8-14 overall record and were 3-11 in Big 10 action.

Jack Lamers attempts to outmaneuver a Northern player.

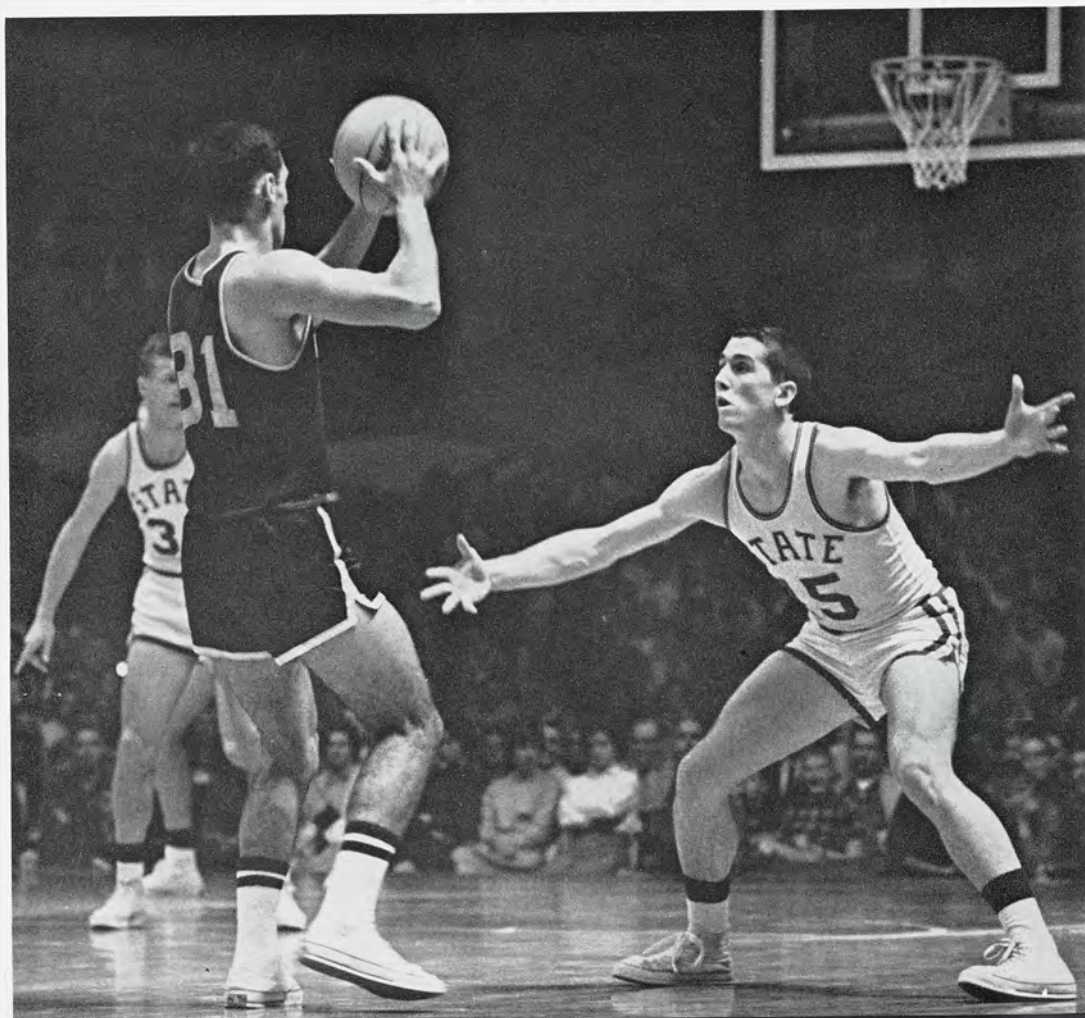

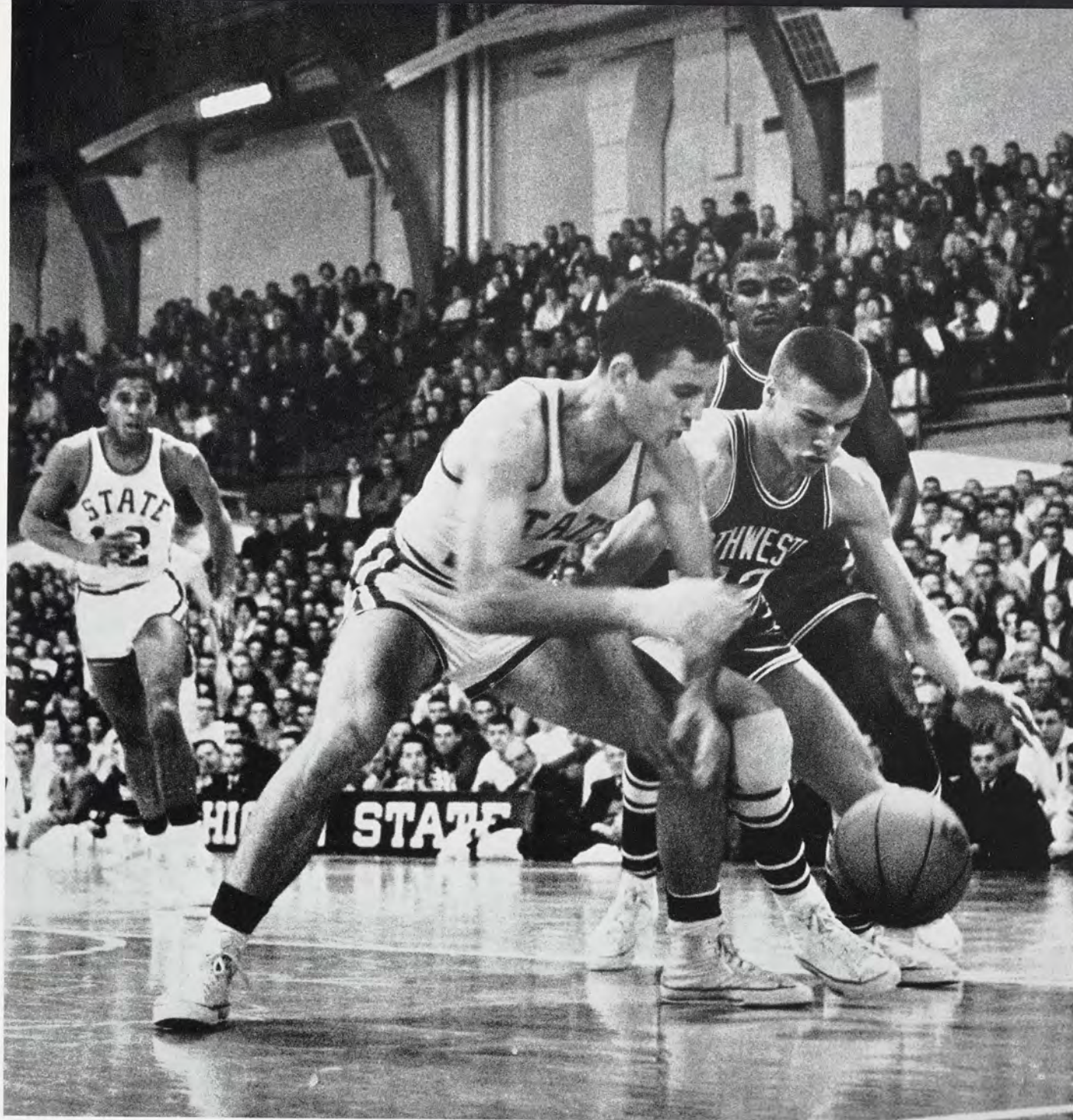

Senior Art Schwarm throws a stiff block into a Northwestern ball-handler dribbling in for a shot.

Sophomore forward Pete Gent led Michigan State in scoring during the 1961-62 season. Gent tallied 311 points in 22 games for a 14.1 average, and he also topped the Spartans in rebounds with 206.

Schwarm was second in the scoring department as he finished with 273 points in 22 games for a 12.4 average. Junior forward Lonnie Sanders was third with 219 points in 20 contests and a 10.9 average.

Michigan State, as a team, scored 1,651 points to the opposition's 1,675, and averaged 75 points per game to 76.1 for its opponents. The Spartans' shooting percentage for the year was .376.

After Michigan State had dropped five games in a row midway through the season, Spartan head coach Forddy Anderson decided to go with his youth. He started four sophomores along with Schwarm the rest of the way.

First-year men Bill Berry, Pete Gent, Fred Thumann, and Bill Schwarz joined Schwarm in the starting lineup when the Spartans met Michigan at Ann Arbor, and the new combination responded with MSU's initial Big 10 victory, 80-74.

On a Saturday afternoon in January, State met Northwestern in Jenison Fieldhouse in a regionally-televised contest, and the Spartans were beaten 71-70. Sophomore guard Bill Schwarz fired home a push shot from mid-court in this game, but it was barely one second too late to keep State from defeat.

The Spartans then lost four games in a row—three to the Big 10's top teams, Ohio State, Wisconsin, and Purdue—before they met Indiana at Jenison Fieldhouse.

Indiana's offensive-minded Hoosiers were in the thick of a battle for second place in the conference, but State earned its third Big 10 win, 97-85.

Pete Gent grabs the ball away from an Indiana player.





The cheerleaders applaud the Spartans at the end of the half.

Lonnie Sanders sinks one for two.

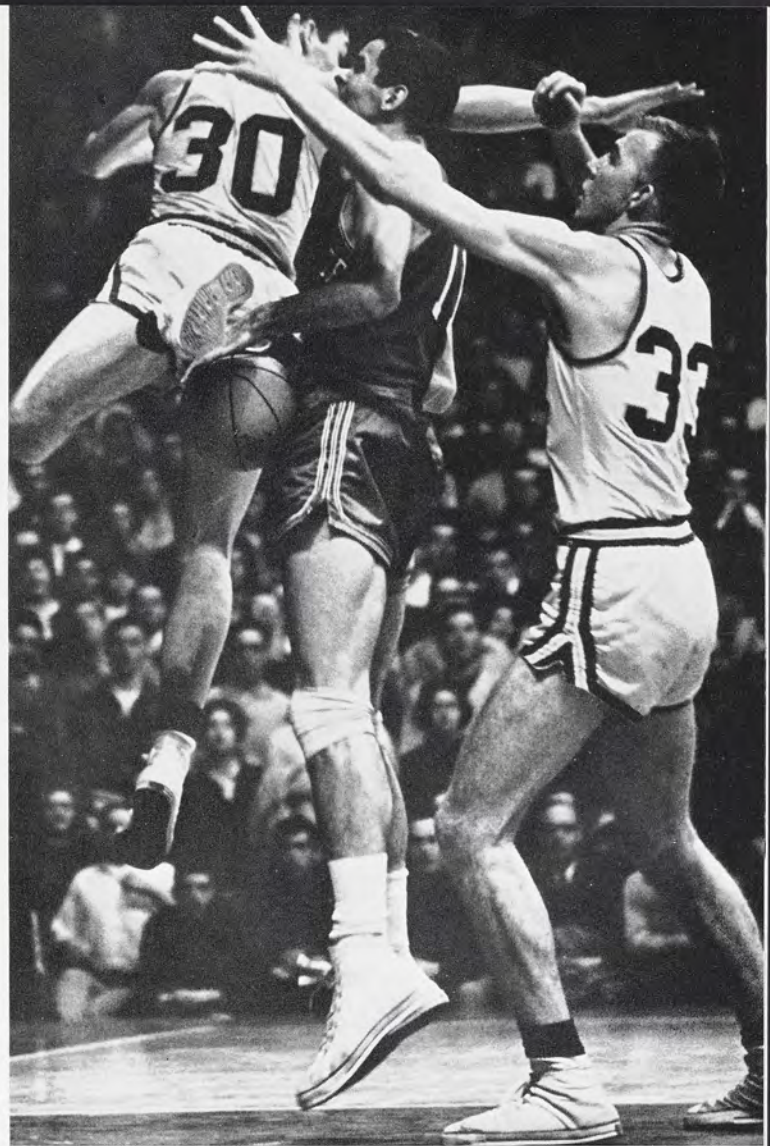

Ted Williams (33) and Pete Gent (30) box in Ohio State's center, Jerry Lucas (11).

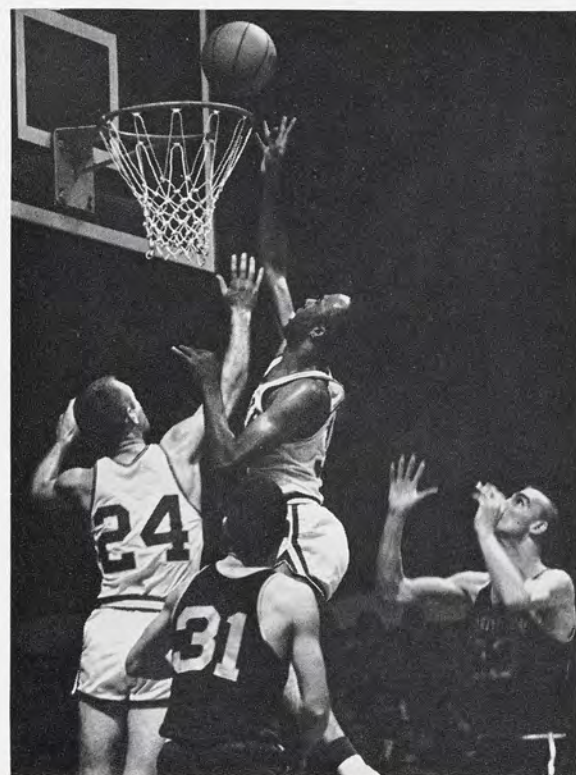



A Northwestern player moves in to block Spartan Capt. Art Schwarm's field goal attempt.

1961-62 BASKETBALL

MSU 75.....	Northern Michigan 59
MSU 90.....	Tulsa 70
MSU 72.....	Notre Dame 73
MSU 99.....	South Carolina 91
MSU 77.....	Butler 72
MSU 59.....	Oregon 71
MSU 74.....	Portland 60
MSU 72.....	California 85
MSU 71.....	Indiana 76
MSU 78.....	Wisconsin 83
MSU 65.....	Illinois 66
MSU 74.....	Purdue 89
MSU 80.....	Michigan 74
MSU 84.....	Minnesota 79
MSU 70.....	Northwestern 71
MSU 64.....	Purdue 86
MSU 72.....	Wisconsin 77
MSU 72.....	Ohio State 80
MSU 51.....	Iowa 59
MSU 97.....	Indiana 85
MSU 64.....	Northwestern 71
MSU 91.....	Minnesota 98
Won 8, Lost 14	
Tie for Ninth in the Big 10	

Row one: B. Schwarz; J. Krusoe; B. Berry; J. Lamers; A. Schwarm, capt.; D. Hall; B. Sparvero; D. Willauer. Row 2: G. Hamilton, mgr.; D. Kilbride; D. Cox; R. Divjak; G. Jewett; F. Thomann; T. Williams; S. Chandler; P. Gent; L. Sanders; B. Fossum, asst. coach; F. Anderson, coach.



BASEBALL-MSU

Despite a fine record of eight wins, two losses and one tie during their spring training tour, the Spartans posted only a 6-8 record in Big 10 play. After dropping their first six conference games, they won five of the remaining seven to finish fifth.

Fine hitting played an important part in the success of the last half of the season. The team finished fourth in Big 10 batting averages with a season average of .280 and a conference average of .256.

Left fielder Tom Riley, chosen for the All-American second team, was the individual batting champion with a .359 average and six home runs. The team's "Most Valuable Player," first-baseman Bill Schudlich, placed second in team averages with .333 and five home runs.



Coach John Kobs has a conference with third baseman Sam Calderone and pitcher Jack Nutter.

An Alma player receives the throw too late on a close play to catch a Spartan runner at third base.



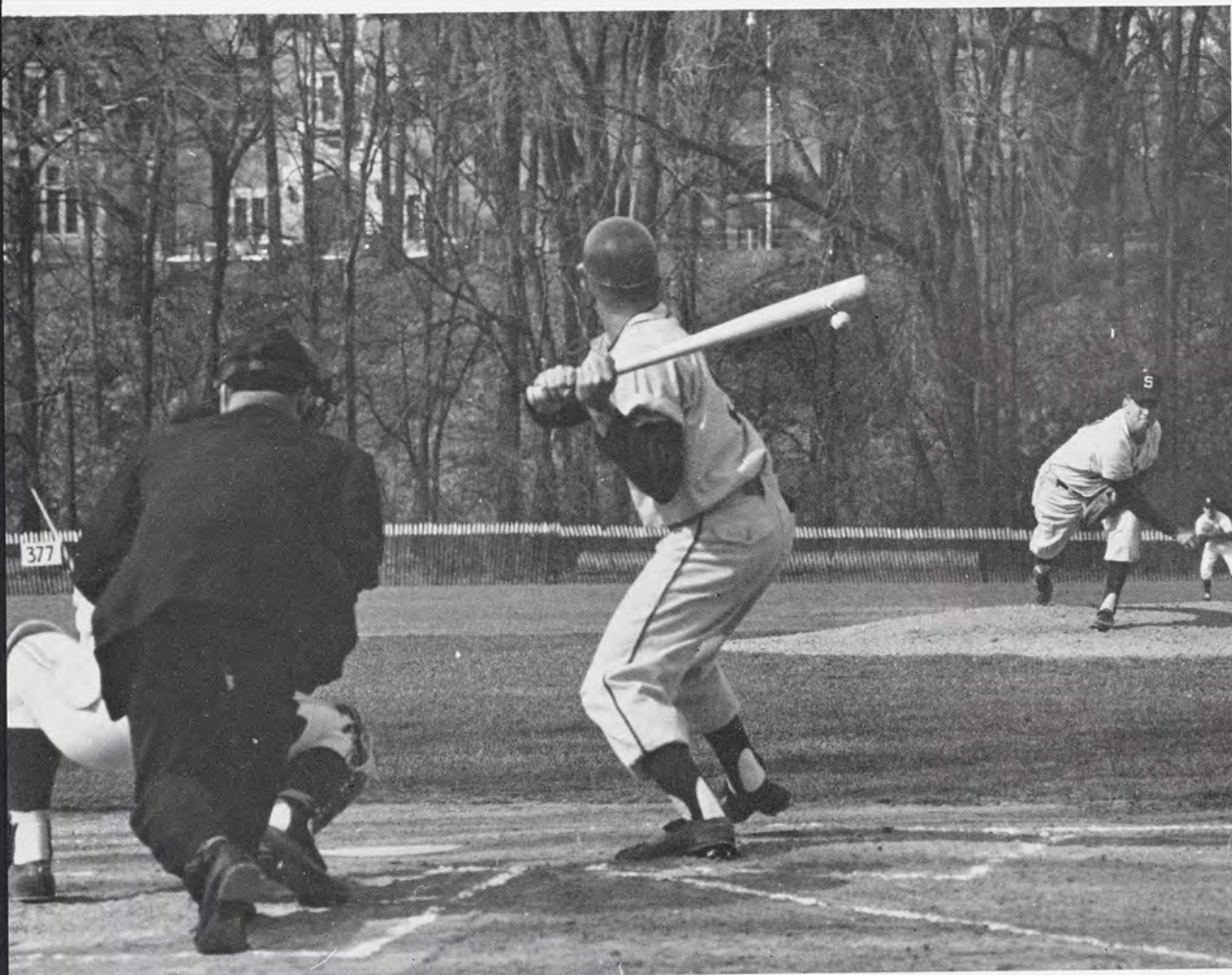

All eyes are on the ball as pitcher Jack McCook delivers to a Detroit batter.

Lack of long-ball hitters hurt the Spartans in Big 10 play. Only six home runs were hit in conference competition.

The team had fine support from its pitching staff which posted a 3.1 earned run average. Robert Ross led the hurlers with a 2.22 earned run average, striking out 57 batters and had a 5-2 record. Jack Nutter had a perfect record, 3-0, and a 2.98 earned run average. Mickey Sinks carried much of the load, pitching 67 innings and striking out 67 batters.

Spartan hurler Ken Avery unwinds a fast ball.



1961 BASEBALL

MSU 7.....	Alma 1
MSU 7.....	Alma 2
MSU 16.....	Albion 1
MSU 1.....	Albion 0
MSU 3.....	Iowa 2
MSU 3.....	Minnesota 5
MSU 0.....	Minnesota 3
MSU 1.....	Michigan 5
MSU 4.....	Michigan 6
MSU 3.....	Michigan 4
MSU 6.....	Notre Dame 3
MSU 6.....	Ohio State 7
MSU 9.....	Ohio State 3
MSU 11.....	Northwestern 8
MSU 4.....	Wisconsin 6
MSU 8.....	Wisconsin 4
MSU 11.....	Central Michigan 0
MSU 3.....	Illinois 6
MSU 4.....	Purdue 0
MSU 4.....	Purdue 1
MSU 5.....	Notre Dame 4
MSU 11.....	Detroit 13

Won 13, Lost 9



An Alma player is picked off at third, after taking too much of a lead, by an alert Spartan pitcher.

Row one: W. Fontes; J. McCook; B. Ross; M. Sinks, capt.; B. Schudlich; K. Avery; T. Riley; P. Sartorius; W. Cartwright. Row 2: S. Calderone; J. Elias; G. Hjortaas; J. Nutter; G. Azar; C. Charon; G. Rohnberg. Row 3: F. Pellerin, asst. coach; J. Kobs, coach; B. Dominguez, mgr.

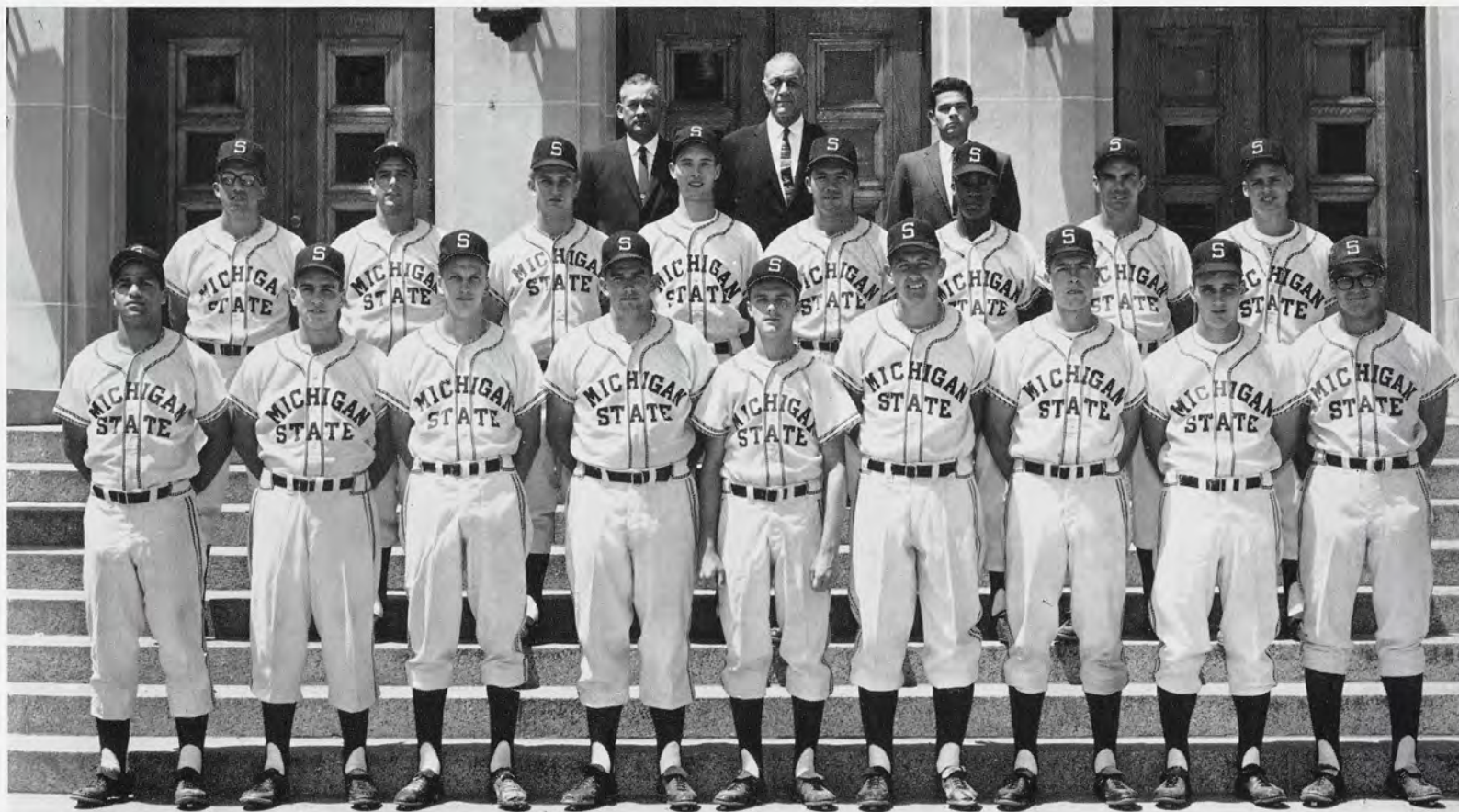

HOCKEY-MSU

Michigan State's hockey team culminated one of its finest seasons with a thrilling 4-3 overtime victory over the University of Denver in the Western Collegiate Hockey Association Play-offs.

The win gave the Spartans third place behind champion Michigan Tech and runner-up Michigan in the toughest college hockey league in the country.

The Spartans finished the season with a 13-11-1 record and at one time went 10 games without a loss.

John Chandik was a stand-out for MSU in the nets and was selected to the WCHA All-Tournament and All-American teams. Claude Fournel was the leading scorer with 18 goals and 15 assists.



All American goalie John Chandik, center, uses his body as a wall to stop a Tiger power play.

The University of Michigan goalie is pulled away from his net to stop a high-flying Spartan puck.

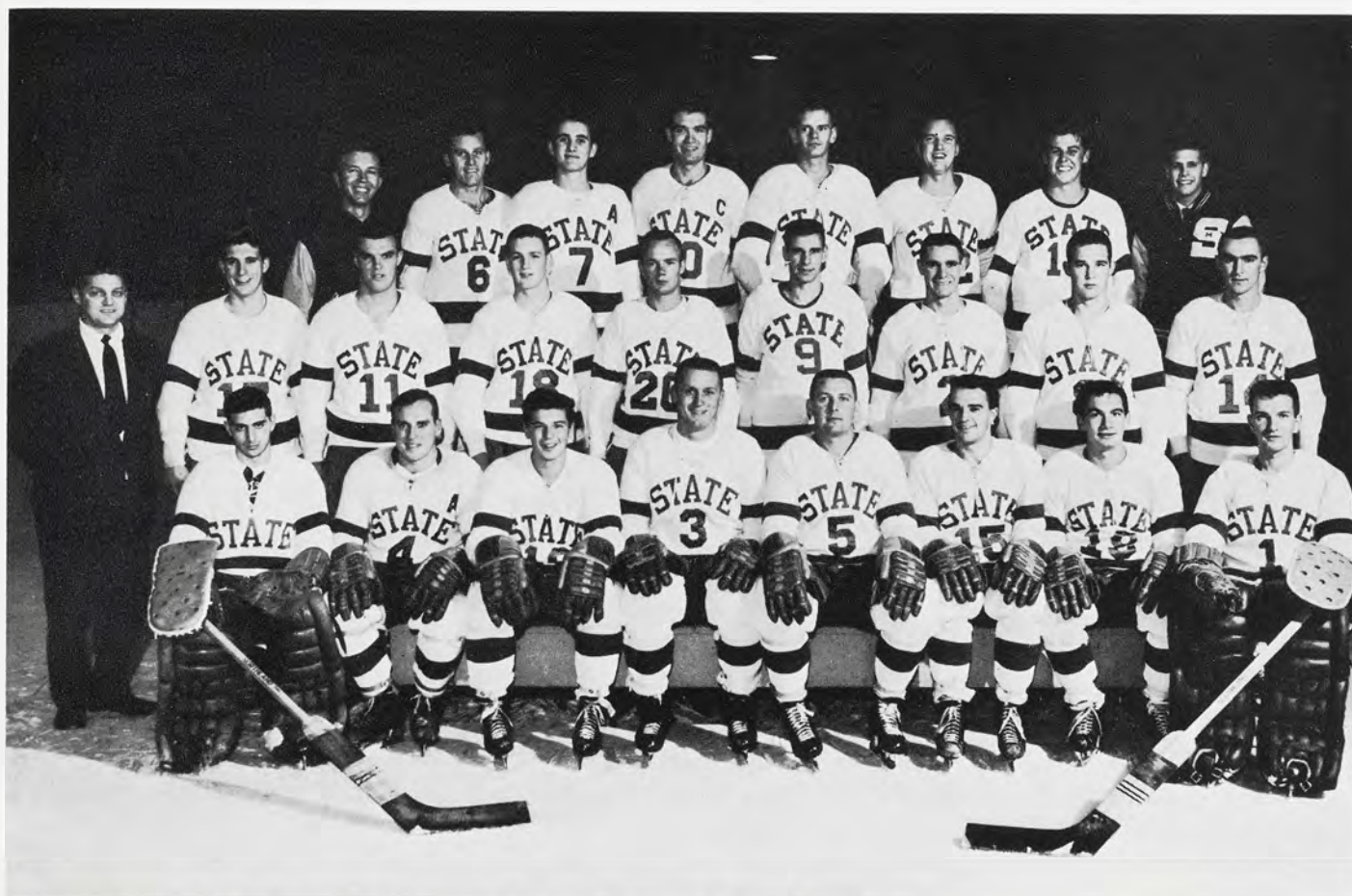

Row one: H. Woolf; F. Silka, capt.; C. Fournel; G. Hendrickson; B. Kimpf; R. Turcotte; P. Baldwin; J. Chandik. Row 2: A. Bessone, coach; B. Doyle; A. Thomas; L. Miller; G. Panks; J. Landini; C. Lackey; J. Jacobson; T. Lackey. Row 3: D. LaRue, trainer; D. Daley; N. Musat; M. Quirk; T. Elliot; D. Johnstone; T. Gorman.

1961-62 HOCKEY

MSU 3	St. Lawrence 2
MSU 0	Clarkson 3
MSU 3	St. Lawrence 2
MSU 5	North Dakota* 3
MSU 4	North Dakota* 6
MSU 5	Minn.-Duluth 2
MSU 6	Minn.-Duluth 1
MSU 13	Northeastern 4
MSU 6	Queens 1
MSU 5	Minnesota* 3
MSU 5	Minnesota* 2
MSU 5	Colorado C.* 4
MSU 8	Colorado C.* 2
MSU 1	Minnesota* 1
MSU 5	Minnesota* 3
MSU 3	Michigan* 5
MSU 1	Michigan* 5
MSU 2	Michigan Tech* 8
MSU 2	Michigan Tech* 3
MSU 4	Denver* 6
MSU 3	Denver* 6
MSU 2	Michigan* 4
MSU 2	Michigan* 10

Play-offs

MSU 1	Michigan Tech 5
MSU 4	Denver 3

*WCHA games

Varsity Ice Hockey calls for rugged play and extremely fast action. Here, Spartan goalie John Chandik chases a flying puck.





MSU soccer games were held on the mornings of most home football games and drew a large student following.

SOCCER-MSU

Fast action and rough play highlight the varsity soccer games.



Winning soccer games has become a tradition at MSU and the "61" season was no exception.

State opened with a 7-0 win over Earlham and then kept right on winning until former NCAA champion St. Louis University stopped them, 1-0, in the season's finale. This gave the Spartans an over-all record of eight wins and one loss.

Mab Ventura proved to be State's biggest scoring gun. He belted 22 goals, setting a new State record for most scores in a single season. He also holds the career mark with 36 goals.

Defensively the Spartans were sparked by its rugged halfback line, comprised of All-American Reinier Kemeling, All-Midwest Ken Graham and sophomore Sam Donnelly, who was voted as the most valuable player by his teammates at the season's close.

Behind this trio stood Capt. Ted Saunders, who has allowed only 16 goals in 18 games during the past two years.

1961-62 SOCCER

MSU 7.....	Earlham 0
MSU 5.....	Wheaton 0
MSU 4.....	Pittsburgh 1
MSU 4.....	Calvin 0
MSU 10.....	Indiana 0
MSU 5.....	Indiana Tech 1
MSU 13.....	Purdue 2
MSU 4.....	Ohio U. 1
MSU 0.....	St. Louis 1

Won 8, Lost 1



Rubens Filizola successfully reverses his field in time to stop an opponent from stealing the ball.

Row one: B. Onopa; J. Heron; J. Lohri; M. Ventura; R. Filizola; D. Christie; A. Bologlu.
 Row 2: T. Seyfarth; S. Donnelly; T. Sanders, capt.; K. Graham; J. Papachristou; S. Stelmashenko. Row 3: J. Vrablec; R. Kemeling; J. Benus; A. Hodgson.





An MSU high-jumper skims the bar in an attempt to better his previous height at an indoor meet.

TRACK-MSU

Spartan trackmen had a tough season last spring mainly because the team was primarily juniors and sophomores who lacked the necessary experience of meet competition.

In the Big 10 Conference Meet, State finished sixth with a total of 16 points. They also came in sixth in the IC4A meet with 14 points, and sixth in the CCC with 19 points. The remainder of the season was comprised of the Michigan AAU in which the Spartans garnered 20 points, and the NCAA in which they scored two points.

Senior standouts Solomon Akpata and Zach Ford bolstered the young team and accounted for much of the scoring. Akpata, broad jump and hop, skip and jump specialist, was State's top individual scorer with a total of 53 points. Second was Ford, sprinter, who amassed 37 points during the spring season. Jerry Young, a junior distance man, finished third in scoring with a total of 24½ points.

Bennie McRae of U of M, and Herm Johnson of MSU run neck and neck over the high hurdles.

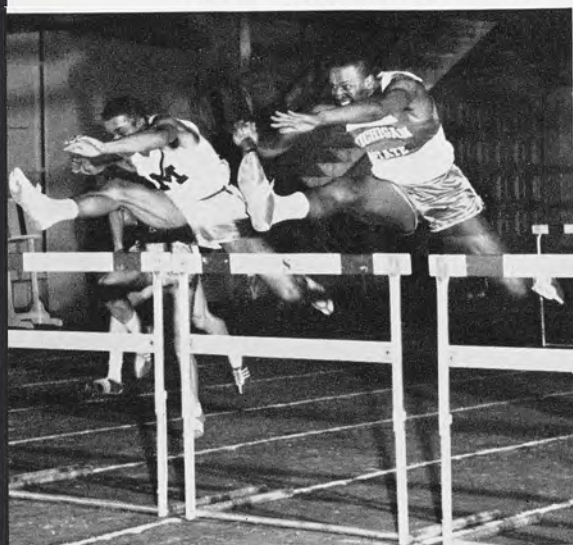

Varsity Track is the only sport to extend over two terms, the indoor season, Winter term, and outdoor, Spring term.



1961 SPRING TRACK RESULTS

MSU 6th	Ohio Relays 18
MSU 49½	Ohio State 46
	Penn State 65½
MSU 51	Notre Dame 80
MSU 6th	Big 10 15
MSU 6th	IC4A 14
MSU 6th	CCC 19
MSU 40th	NCAA 2 (tie)

Won 1, Lost 2



A Purdue sprinter just noses out two MSU runners in a 100-yard dash on the indoor track in Jenison Fieldhouse.

Row one: B. Mann; T. Peckham; F. Hartman; D. Voorheis; B. Reynolds; B. Alcorn; B. Green, Z. Ford; R. Humbarger. Row 2: D. Barker, trainer; T. Jefferson; T. Kumiega; C. Sanboro; J. Young; J. Dehenu; C. Ward; S. Akpata; J. Sharp; F. Dittrich, coach; J. Gibbard, asst. coach.

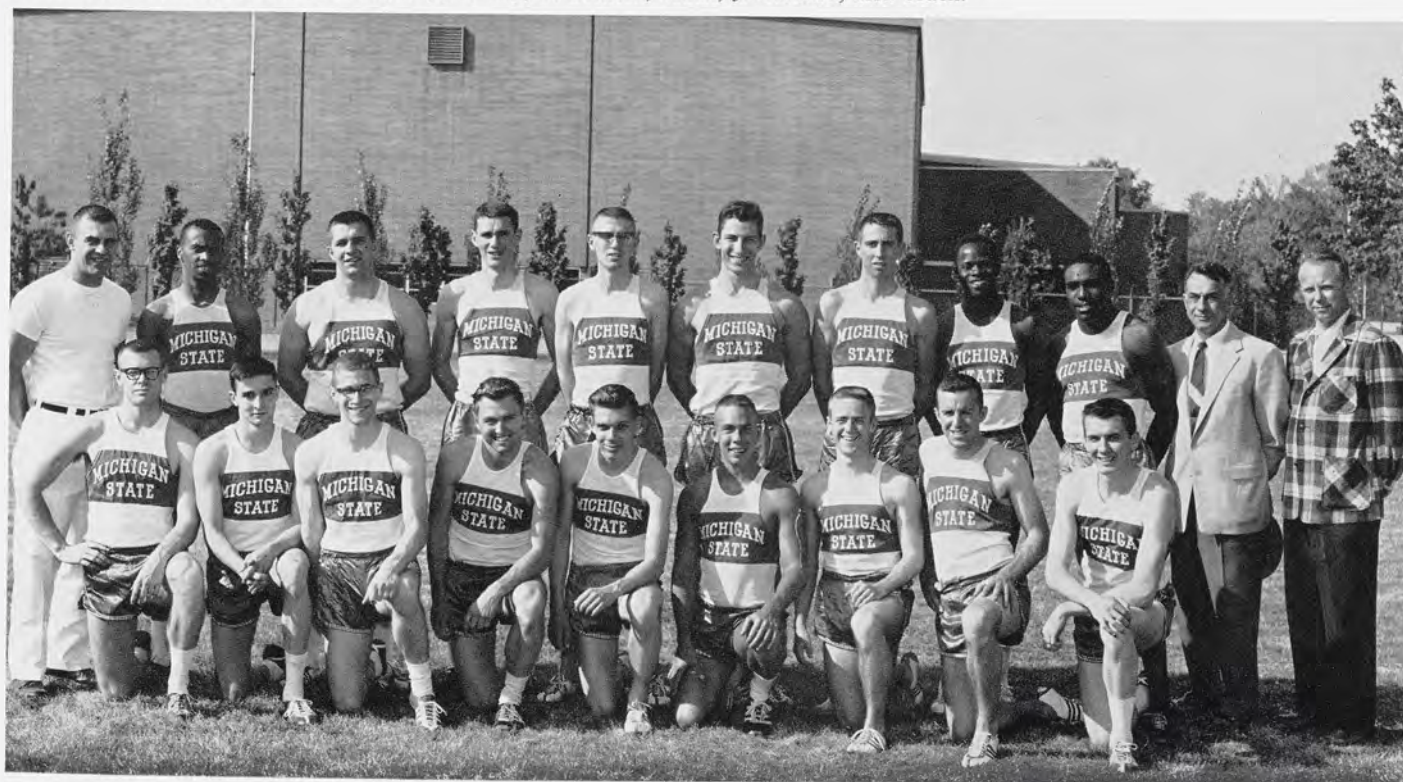



Row one: R. Berby; D. Gude; R. Humbarger; J. Young, capt.; D. Castle; B. Fulcher; P. Stevens. Row 2: F. Deitrich, coach; D. Coombs, mgr.; R. Horning; B. Bond; J. McCue; J. Gibbard, asst. coach; D. Barker, trainer.

CROSS COUNTRY-MSU

A group of Spartan runners move in on two front-running Penn State harriers in the meet MSU won by one point, 27 to 28.



Spartan harriers had an up and down season that finally landed them in the number two slot in the Big 10 Meet, having won it for the past six years.

The high point of the season for the team was winning the IC4A team title at New York. This was the 13th time the team had won over the years.

However, in the NCAA meet at Forest Akers golf course, they slipped to the number nine position. Senior Captain Jerry Young placed 18th in the National Meet.

1961-62 CROSS COUNTRY

MSU	35.....	Ohio State	47
		Ohio U.	42
MSU	33.....	Wisconsin	22
MSU	27.....	Penn State	28
MSU	23.....	Notre Dame	36
MSU	25.....	Air Force	30
MSU	59.....	Big Ten	2nd
MSU	82.....	IC4A	1st
MSU	212.....	NCAA	9th

Won 2, Lost 4

Last spring the MSU Varsity Tennis Team compiled their finest season in seven years, 16 wins, 4 losses, and a rank of second place in the Big 10 Conference.

Dick Hall and Jack Damson were the stalwarts of the squad. Hall had 14-6 in dual meet play while Damson had the best average with 18 wins and 2 losses. In doubles, Brian Eisner and Hall went 15-5 and Bill Lau and Ron Henry combined for a 16-2 record.

In the Big 10 Tennis Meet, held at MSU, State emerged with two championships and four second-place spots.

1961 TENNIS

MSU 8	George Washington 1
MSU 7	Georgetown 2
MSU 3	Virginia 6
MSU 4	North Carolina 5
MSU 5	North Carolina 4
MSU 7	North Carolina State 1
MSU 9	Davidson 0
MSU 9	Ohio State 0
MSU 6	Notre Dame 3
MSU 9	Detroit 0
MSU 9	Wayne 0
MSU 9	Western Michigan 0
MSU 7	Northwestern 2
MSU 8	Iowa 1
MSU 8	Minnesota 1
MSU 4	Michigan 5
MSU 9	Wisconsin 0
MSU 9	Purdue 0
MSU 8	Illinois 1
MSU 4	Indiana 5
MSU 55	Big 10, 2nd

Won 16, Lost 4

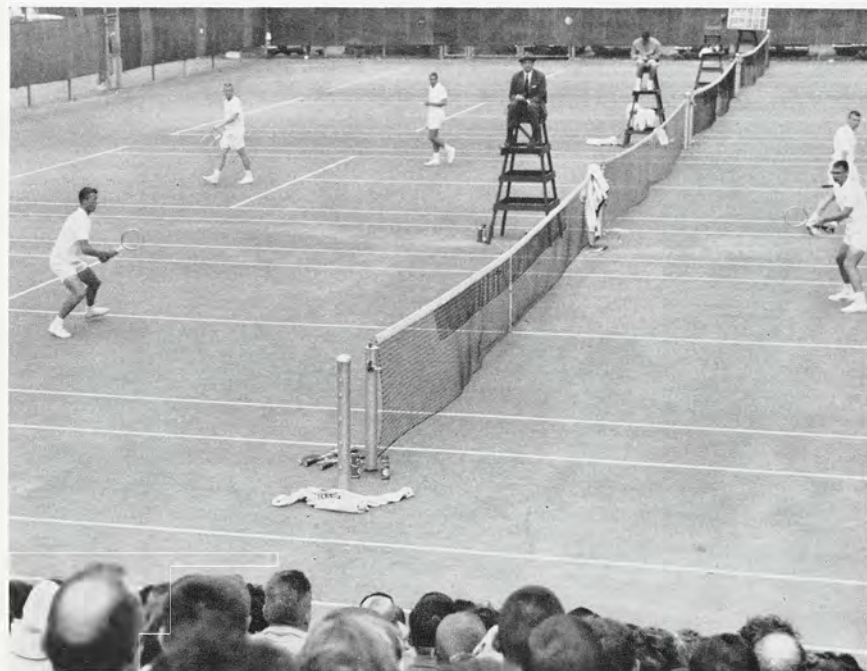

The Big 10 Championships, held on MSU courts, attracted large crowds to witness the spring meet.

TENNIS-MSU

S. Drobac, coach; R. Lickman; R. Henry, capt.; B. Eisner; D. Hall; J. Damson; S. Beane, mgr.

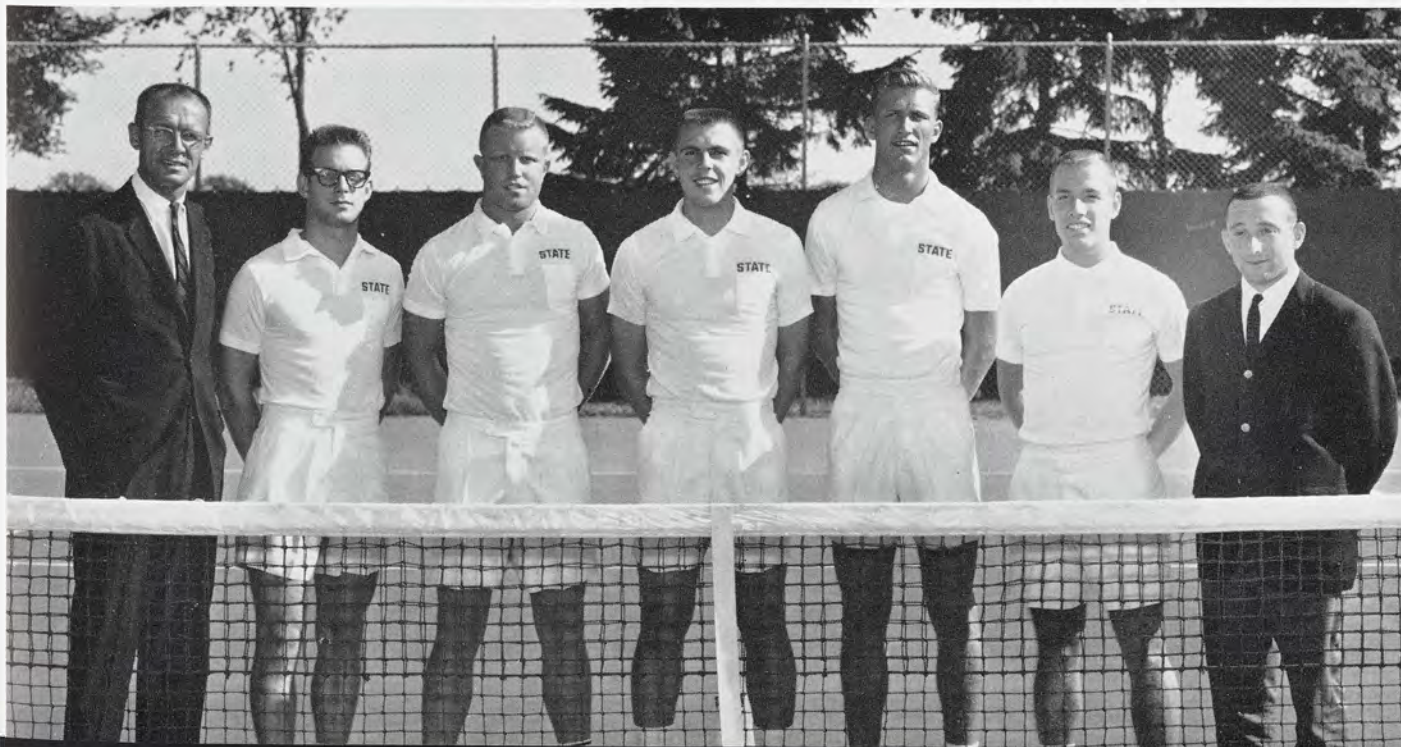

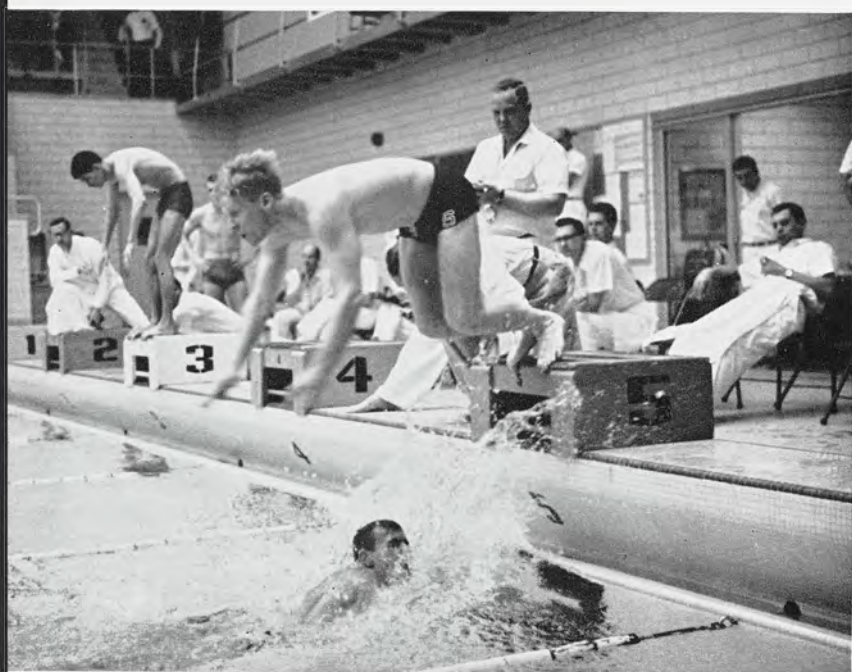

An MSU swimmer is off the block as soon as his teammate makes the tag in a medley relay.

SWIMMING-MSU

1961-62 SWIMMING

MSU 2nd.....	Big 10 Relays 74
MSU 75.....	Illinois 30
MSU 75½.....	Iowa 30
MSU 40½.....	Indiana 64½
MSU 77.....	Purdue 28
MSU 50.....	Minnesota 55
MSU 71.....	Iowa State 34
MSU 46.....	Ohio State 59
MSU 46.....	Michigan 59
MSU 81.....	Wisconsin 24
MSU 4th.....	Big 10 Meet 96¾
MSU 6th.....	NCAA Meet 20

Won 5, Lost 4

An overall picture of the Michigan State swimming team was summed up in a comment by assistant coach Bob Mowerson: "This is the best team which has ever represented Michigan State but has one of the worst dual meet records." The Spartan tankmen, with a dual meet record of five wins and four losses, placed fourth in the Big 10 and sixth in the NCAA Meet.

The outstanding highlight of the season was the 400-yard freestyle relay team composed of Jeff Mattson, Doug Rowe, Bill Wood and Mike Wood. Breaking the standing Big 10 record of 3:15.9; and the NCAA record with a time of 3:15.5.

Row one: N. Watts; C. Strong; M. Wood; J. Kolbe; J. Matt; T. Abramczyk. Row 2: D. Brackett; H. Benson; B. Driver; B. Wood; C. Shaar, capt.; D. Ruppert; J. Mattson; D. Rowe; D. Jamieson. Row 3: J. Chadwick, grad. asst.; C. McCaffree, coach; V. Lowe; D. Collins; D. Blazewski; P. Johnson; J. White; M. Corrigan; R. Schwartz; B. Mowerson, asst. coach.

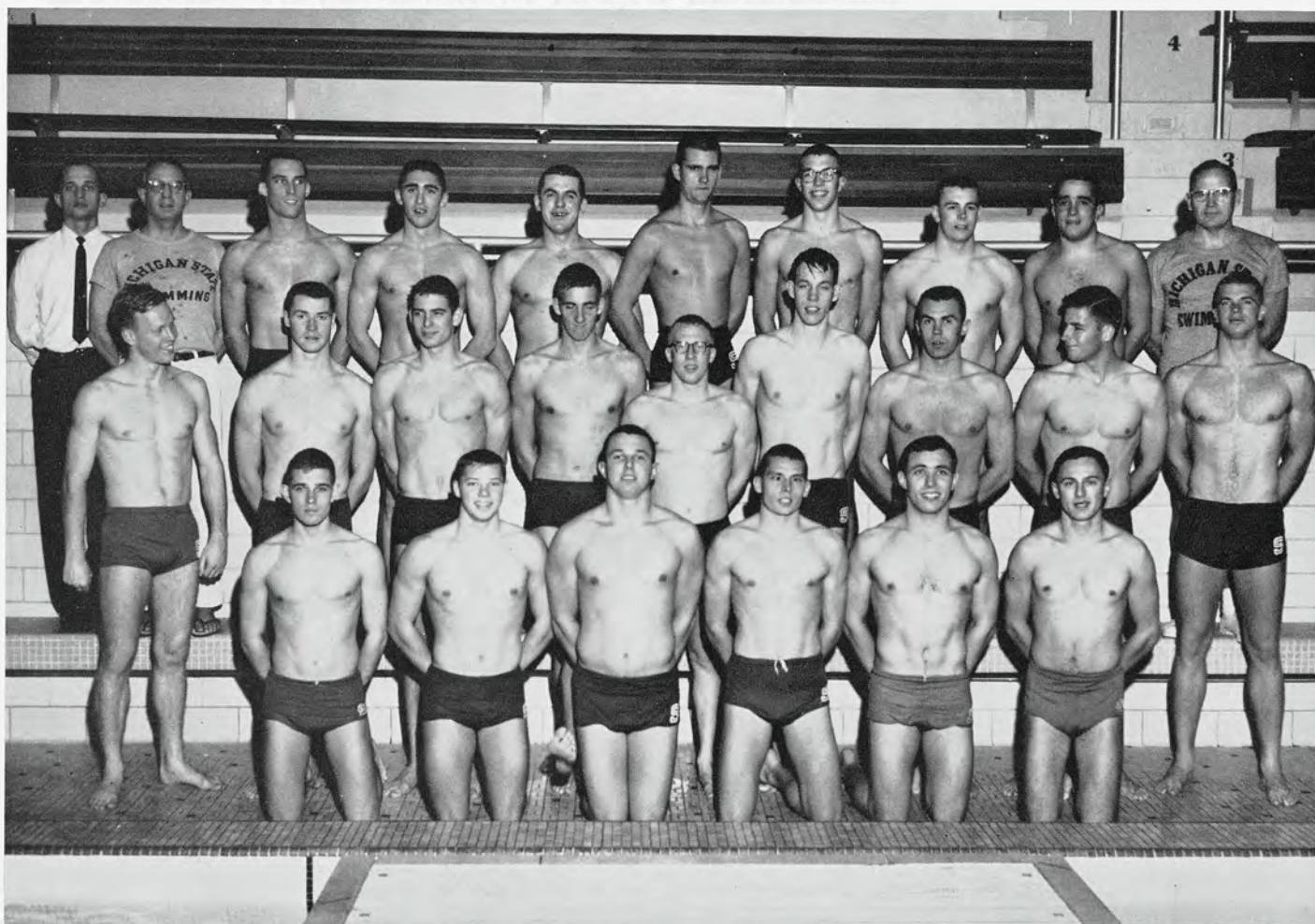



The Spartan Swimming team had many followers who consistently filled the spectator space around the ultra-modern IM pool.

Among the graduating seniors who will be remembered for their strong contribution in rounding out this fine Spartan team are Captain Carl Shaar, Doug Rowe, Richard Blazejewski, Richard Brackett and Juergen Matt.

In one sense, it was a disappointing season, but there is a strong indication that future teams will be as good as this one with hopes for a better won-lost record.

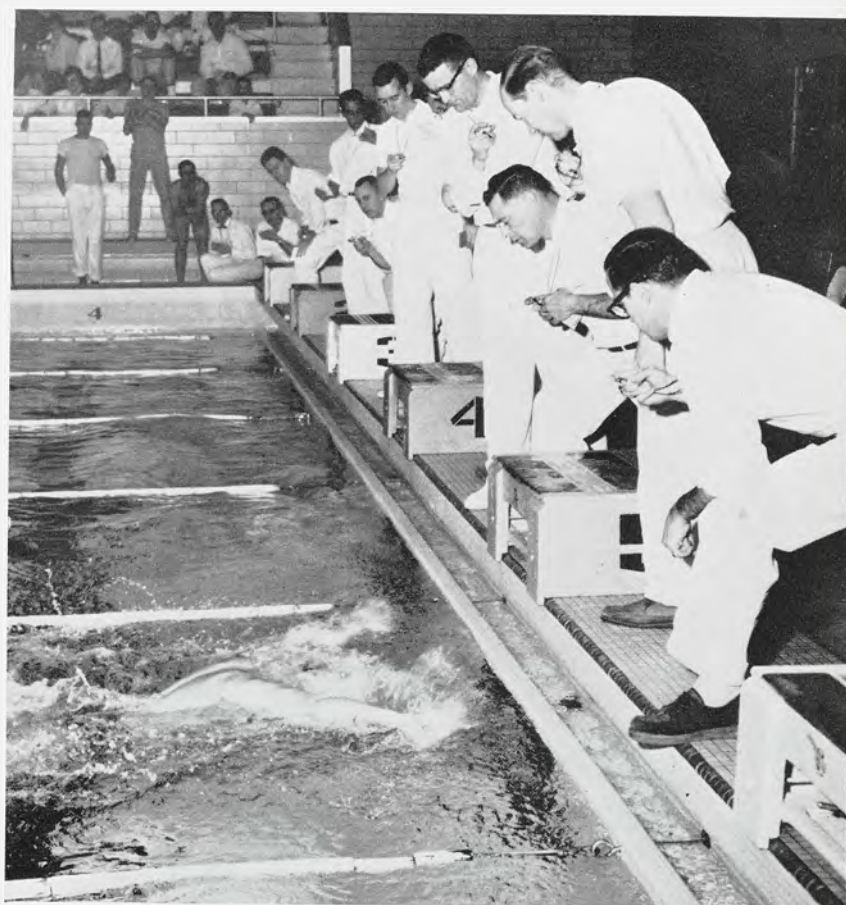

All eyes are on the lead swimmer as he finishes well ahead of the field in a butterfly stroke event.

Coach McCaffree shouts encouragement to one of his varsity swimmers starting out on another lap after executing the turn.



GYMNASTICS-MSU

Michigan State's second place finish in the Big 10 championship was indicative of things to come next season and of the fine showing of the squad this year. Coach Szypula's team racked up a fine record of eight wins and four losses.

Sophomore Dale Cooper and senior Steve Johnson copped first places in both the Big 10 and NCAA meets; Cooper on the still rings and Johnson on the trampoline. Senior Gani Browsh took first position in the free exercises at the Big 10 meet.

Defending Big 10 champ Larry Bassett was upset by Arno Lascari on the parallel bars. Lascari is from Michigan, the 1962 Big 10 champions, and the only team to beat the Spartans twice this season.

Two of the biggest wins of the season were over the Badgers of Wisconsin, 84-27 and the Buckeyes of Ohio State, 79-32.

Senior Gani Browsh performs on the side horse before the large crowd that consistently follow the home meets.



Wayne Bergstrom executes a forward somersault on the trampoline under the watchful eyes of his coach and spotters.

1961-62 GYMNASTICS

MSU 72.....	Ball State 39
MSU 64½.....	Indiana 47½
MSU 72½.....	Iowa 39½
MSU 49.....	Michigan 63
MSU 84.....	Wisconsin 27
MSU 71.....	Minnesota 41
MSU 71.....	Illinois (Navy Pier) 40
MSU 43.....	Southern Illinois 69
MSU 62.....	Iowa 44
MSU 38.....	Illinois 73
MSU 50½.....	Michigan 61½
MSU 79.....	Ohio State 32
MSU 106½.....	Big 10 Meet 2nd.
MSU 52½.....	NCAA Meet 5th.

Won 8, Lost 4

Coach George Szypula watches quietly and hopefully as one of his varsity gymnasts performs a difficult stunt.





The gymnastic meets are held in the Men's Intramural Building. Here, an Iowa student performs in the Free Exercise event.

G. Szypula, coach; Y. Hatano, asst. coach; K. Hanna; G. Browsh; J. Brodeur; D. Giliberto; W. Bergstrom; J. Durkee, capt.; D. Cooper; L. Bassett; M. Nelson; S. Johnson; J. George; T. Witherill, mgr.



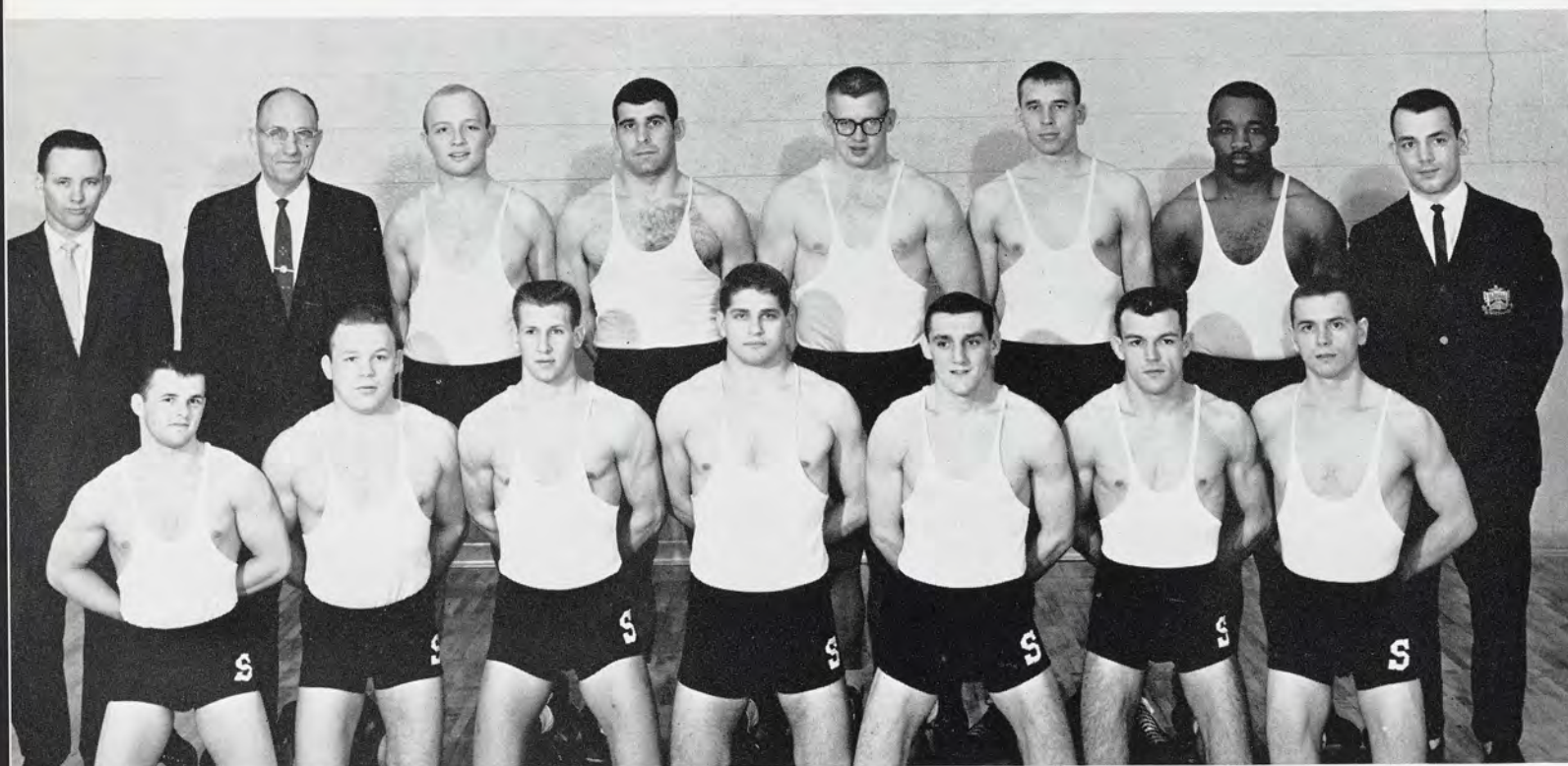

Row one: O. Johnson; D. Wolfert; D. James; A. Valcanoff; N. Young; J. Hoke; G. Hobbs.
Row 2: G. Penninger, asst. coach; F. Collins, coach; B. Schluter; M. Prebel; M. Senzig;
G. King; J. McCray; R. Tanielian, mgr.

WRESTLING-MSU

The Spartan wrestling team, last year's Big 10 champs, compiled an impressive record again this year, but failed to retain their title. The grapplers ended up with a 6-1-2 tally and a fifth in the Big 10.

An outstanding performance was turned in by heavyweight John Baum, who was undefeated in dual competition. Others who showed promise for next season were sophomores Tom Mulder, Okla Johnson, Walt Byington and Hap Fry, and junior Alex Valcanoff.

The only Spartan to gain a position in the Big 10 semi-finals was Senior George Hobbs who finished second. Valcanoff took a third and Mulder and Byington each took a fourth. Senior Bill Guicciardo, who also had a good season, was defeated in his first match and Baum lost the consolation bout. In the NCAA finals, the Spartans finished 9th with 18 points.

It only takes a split-second for a wrestler to be thrown off-guard resulting in a change of power.



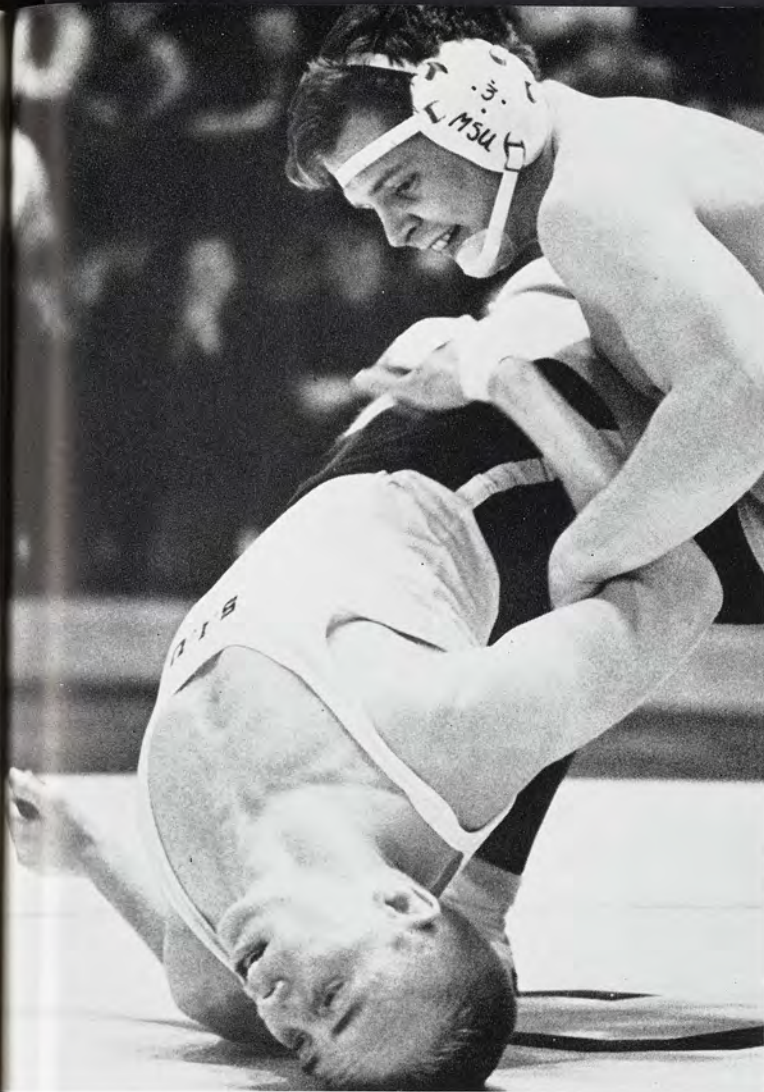

Hap Fry goes to work on his Southern Illinois opponent.



Two unidentified grapplers battle for a controlling hold in one of the Spartan's home meets.

1962 WRESTLING

MSU 52.....	Purdue 45
	Minnesota 60
	Northwestern 45
MSU 14.....	Indiana 14
MSU 19.....	Iowa Teachers 8
MSU 15.....	Iowa 13
MSU 22.....	Purdue 12
MSU 20.....	So. Illinois 6
MSU 22.....	Illinois 8
MSU 14.....	Ohio State 14
MSU 11.....	Michigan 14
MSU 14.....	Minnesota 12
MSU 5th.....	Big 10 Meet 27
MSU 9th.....	NCAA Meet 18

Won 6, Lost 1, Tied 2

Two varsity wrestlers struggle for controlling position in one of the Spartan home meets held in the Men's IM Building.

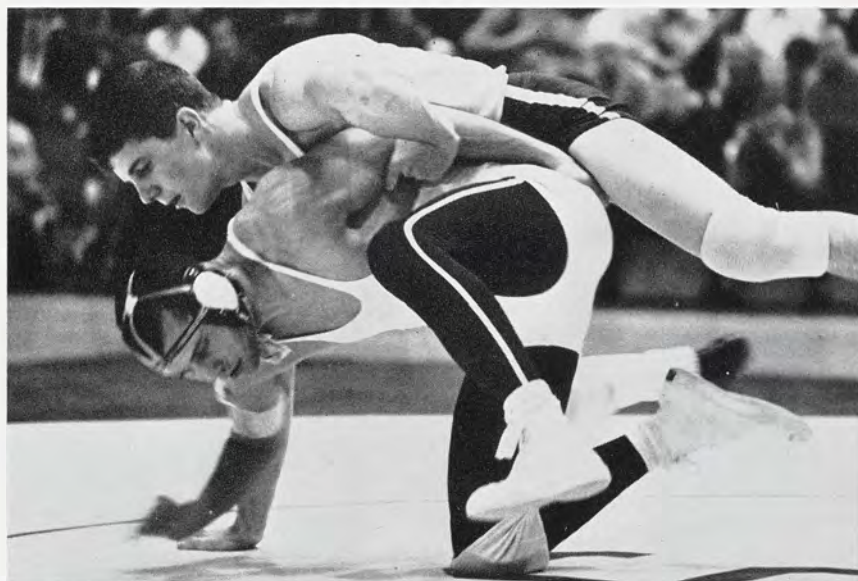



Row one: C. Schmitter, coach. Row 2: D. Schloemer, capt.; R. Frisosky; R. Papsdorf. Row 3: D. Zopf; L. Salamone; J. Antonetti; P. Slayton; J. Olmstead; L. Leonard; B. Brooks; J. Pelletier; N. Marin; A. Blumenstiel.

1962 FENCING RESULTS

MSU 10.....	Wayne State 17
MSU 4.....	Air Force 23
MSU 9.....	Illinois 18
MSU 17.....	Chicago 10
MSU 18.....	Iowa State 9
MSU 16.....	Iowa 11
MSU 14.....	Wisconsin 13
MSU 14.....	Ohio State 13
MSU 10.....	Notre Dame 17
MSU 18.....	Indiana 9
MSU 11.....	Detroit 16
MSU 12.....	Wayne State 15
MSU 27.....	Big 10 Meet 2nd.
MSU 54.....	NCAA Meet 10th.

Won 6, Lost 6

Ducking his opponent's lunge, an MSU Sabre man scores a touch.



FENCING-MSU

The Spartan foilmen finished even board for the regular season with a final tally of 6-6, ending up second in the Big 10, and 10th in the NCAA.

The bright spot on the team this year was junior Bob Brooks, who was crowned the Big 10 Epee champ at the Big 10 meet. Others who made good showings for the season were senior Joe Antonetti, junior Dick Schlomer, Captain Nels Marin and sophomore Lou Salamone.

The highest score in a single meet was 18, duplicated in both the Indiana and Iowa State meets. Both opponents scored 9.

GOLF-MSU



Don Cochrane



Gary Barrett



Buddy Badger



C. A. Smith

1961 GOLF

MSU 1½-13.....	Georgia 25½-14
MSU 14½.....	Kentucky 3½
MSU 545.....	Indiana 551
MSU 19.....	Bowling Green 5
MSU 16.....	Detroit 2
MSU 13.....	Hillsdale 5
MSU 904.....	Northwestern 904
MSU 904.....	Wisconsin 953
MSU 962.....	Northwestern 988
MSU 962.....	Notre Dame 974
MSU 962.....	Wisconsin 979
MSU 920.....	Indiana 960
MSU 920.....	Ohio State 946
MSU 920.....	Purdue 912
MSU 925.....	Northern Illinois 994
MSU 949.....	Ohio State 977
MSU 949.....	Michigan 925
MSU 928.....	Notre Dame 982
MSU 1538.....	Western Conference 3rd.
MSU 603.....	NCAA 6th.

Won 14, Lost 4, Tie 1

Last spring Spartan golfers had a very successful season in compiling a 11-2-1 record during their regular schedule.

Despite their success in the early season meets, MSU managed to gain only third place in the Big 10 championship. Captain C. A. Smith finished sixth in scoring at the Big 10 meet leading all his teammates.

Gene Hunt.



INTRAMURALS

Michigan State University believes that physical fitness and recreational activity are important to the total educational program. As a result, the University has one of the finest intramural sports programs in the country and boasts of a multi-million dollar Men's Intramural Building. These facilities were designed solely as a service to the students.

The IM Building was planned and the Program is conducted so that students may use the facilities at almost any time during their leisure hours. The department has attempted to vary the activities offered in order to better serve the wide range of student interests. Last year the Intramural Program and facilities served some 10,839 participants in 28 different sports activities. All students are encouraged to acquaint themselves with the services offered by this program.

A speeding member of the Spooners, Independent Champs, races out of reach of his Lambda Chi Alpha pursuer in the IM Touch-Football Championships Fall term.

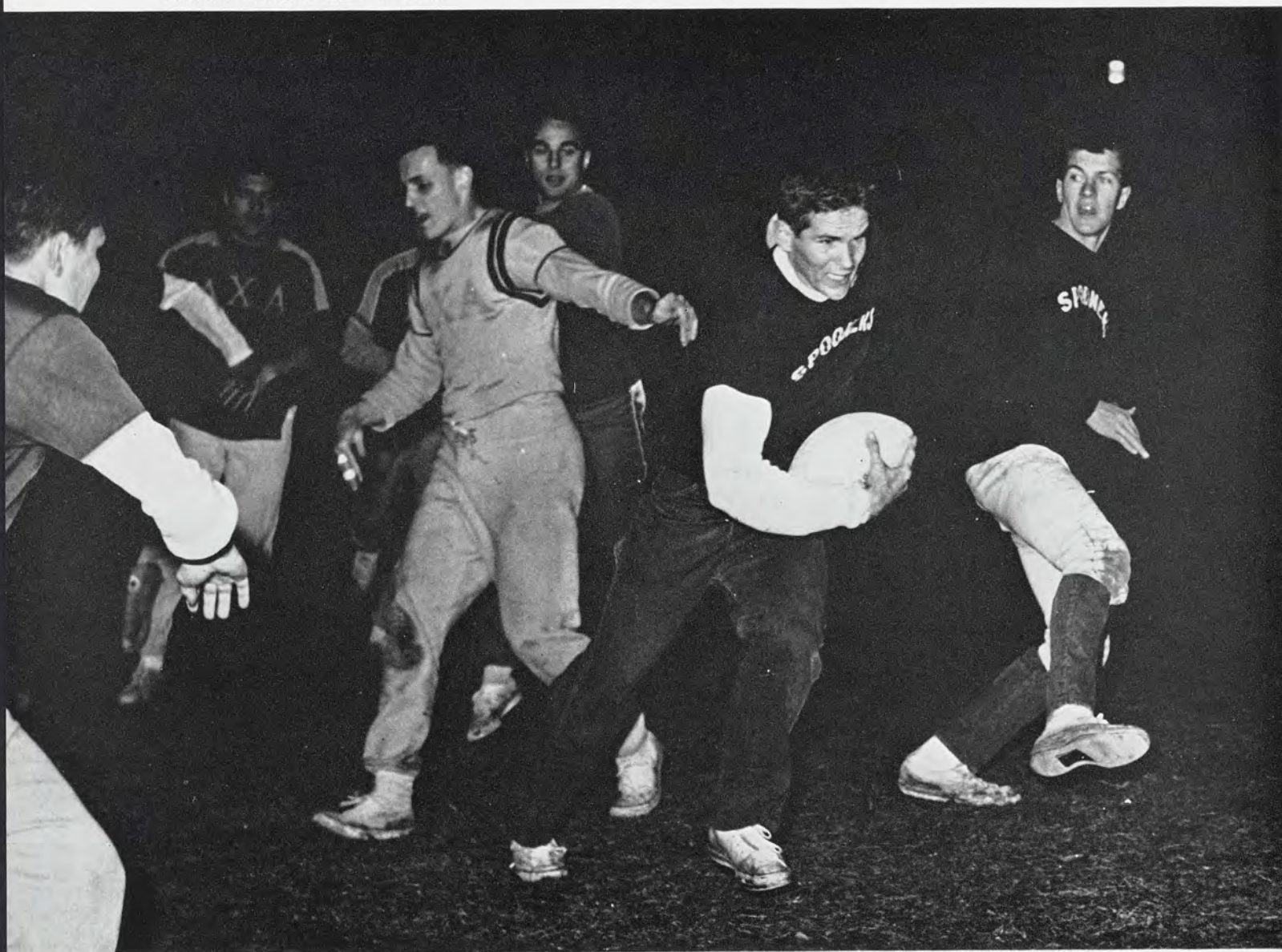

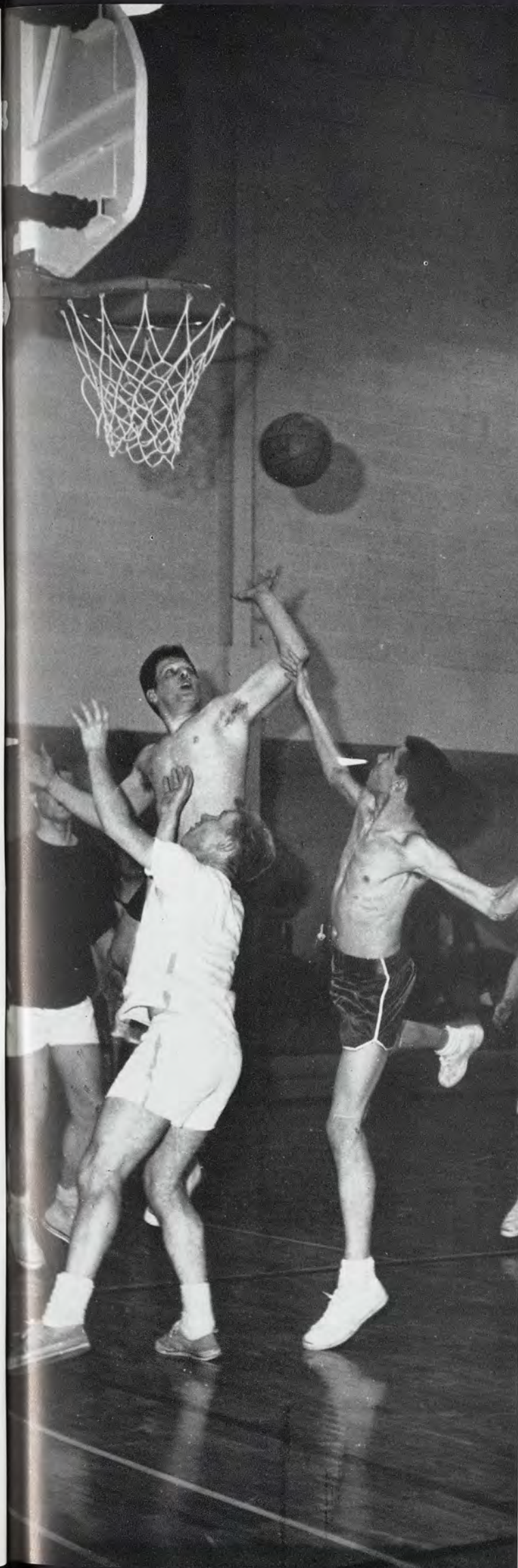

Each area of the Men's Intramural Building was planned for multi-purpose use. Tennis, basketball, volleyball and badminton can be housed in each gym or arena with the exception of the large dirt arena used for baseball, football, and soccer. At any one time all the facilities can be utilized to form seven basketball courts, eight tennis courts, 12 volleyball courts, or 26 badminton courts. In addition there are 12 handball or paddleball courts, four squash courts, four golf driving nets, rooms for wrestling and tumbling, fencing and archery, and weightlifting. To round out the picture are two huge swimming pools — one indoor and a larger outdoor.

Financed by student fees, the Intramural Building provides the student with opportunities for competition in team, dual, and individual sports, informal sports activity, sports clubs, and co-recreational activities.



During Spring and Summer terms, softball teams are formed and compete for IM titles in fraternity, dorm and independent divisions as well as for the all-university crown.

Basketball is the IM sport with the most participation Winter term.



Runners in the annual Turkey Trot begin their race around Old College Field for a prize of a turkey, duck, goose or goose egg.

During Fall term, the main activity is touch football. Lambda Chi Alpha won the All-University competition; the fraternity title went to Delta Tau Delta; Rather Hall became the champions in the dormitory league, and; in independent action, Evans Scholars copped the crown.

Fraternity bowling is also held in the fall and Delta Sigma Phi walked off with the league championship.

In table tennis West Shaw took the dormitory crown and Zeta Beta Tau, the Greek title. Viet Sinh topped the independents.

Bailey Hall stopped all the teams in dormitory competition and became the volleyball champions.

Independent badminton was won by the Hawaiians. The dormitory and fraternity winners were West Shaw and Lambda Chi Alpha, respectively.

Highlight of the fall season was the Turkey Trot with a live turkey going to the winner. This year's champion was Bailey Hall.

Paddleball activities were championed by Lambda Chi Alpha in the fraternity league, East Shaw won in dormitory play, and the Independents again claimed Evans Scholars as their top club.

The All-University Champions, Lambda Chi Alpha, check a Bailey ball carrier in the touch football tournament Fall term.

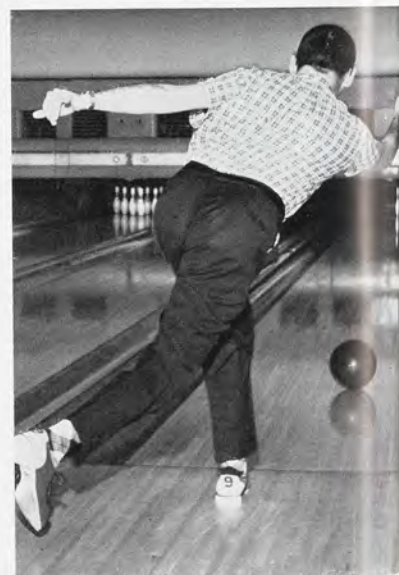
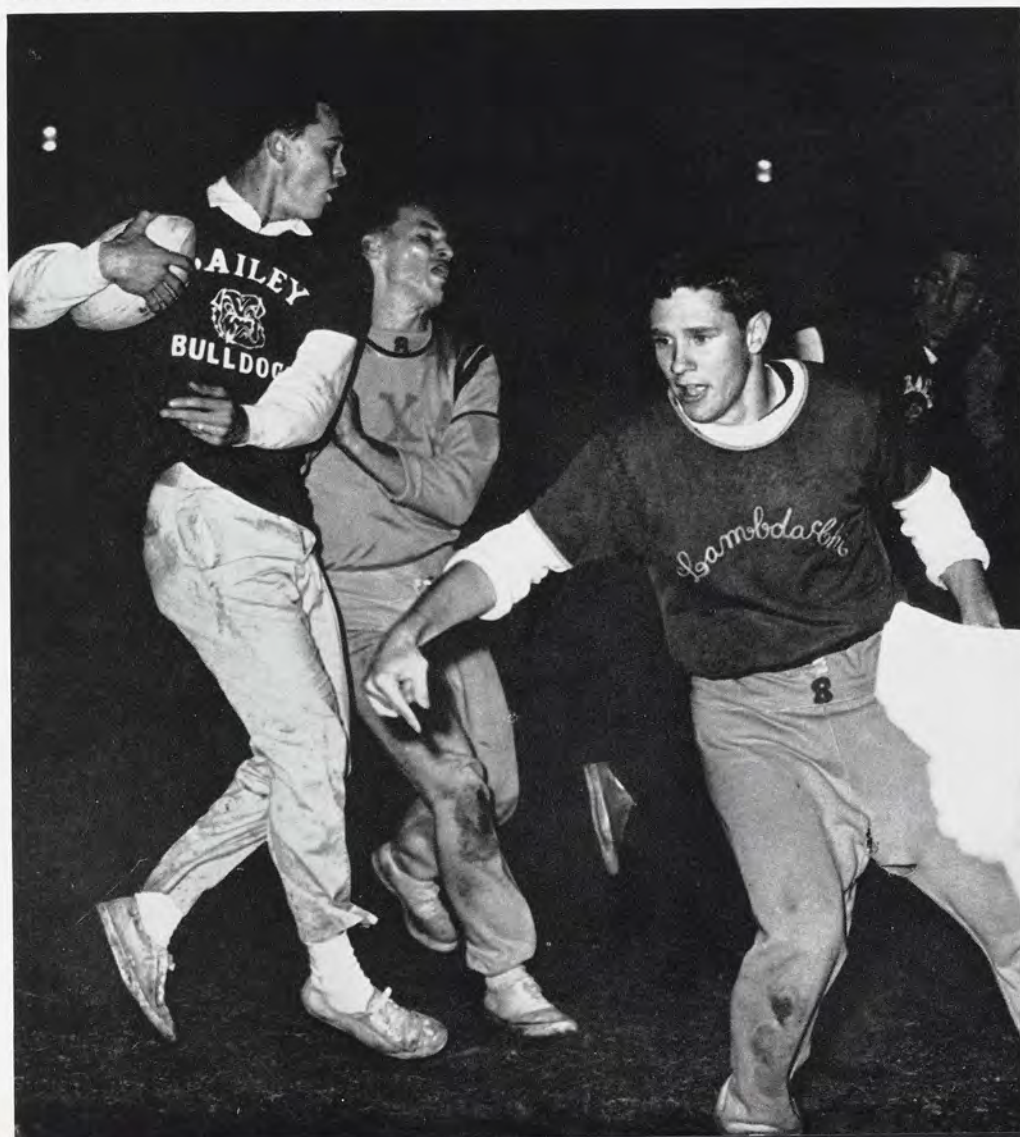

Intramural bowling tournaments are held each term, including summer.



The annual Turkey Trot draws dozens of runners from men's living units who jog around Old College field.

Sports skills included the football pass and place kick. Stu McMillin won the pass contest and Dick Campbell was the champion of the place kick activity.

Other individual sports held during fall term are handball doubles and archery won by a team of Ben Brown and Ken Benjamin, and Fred Woolman, respectively.

Gymnastics and wrestling are major individual activities fall term. This year the side horse event was won by Ed Fidelman. On the horizontal bars Fidelman repeated as winner. Gymnastics competition on the parallel bars went to Brent Lowery. Steve Huber won the rings event and Marlin Davis topped all contestants in the rope climb. In wrestling J. J. Lipsey won the 123-pound event and the 130 class went to Jim Rognlie. Ed Rubel copped the 137-pound event while Dave Westrate took the 147-pound division. The 157-pound class was won by Lee Montgomery, Jim Miskin took the 177-pound event and the heavy class was won by Doug Whan.

Ping-pong tables line a gym in the IM Building for the annual table tennis tournament.

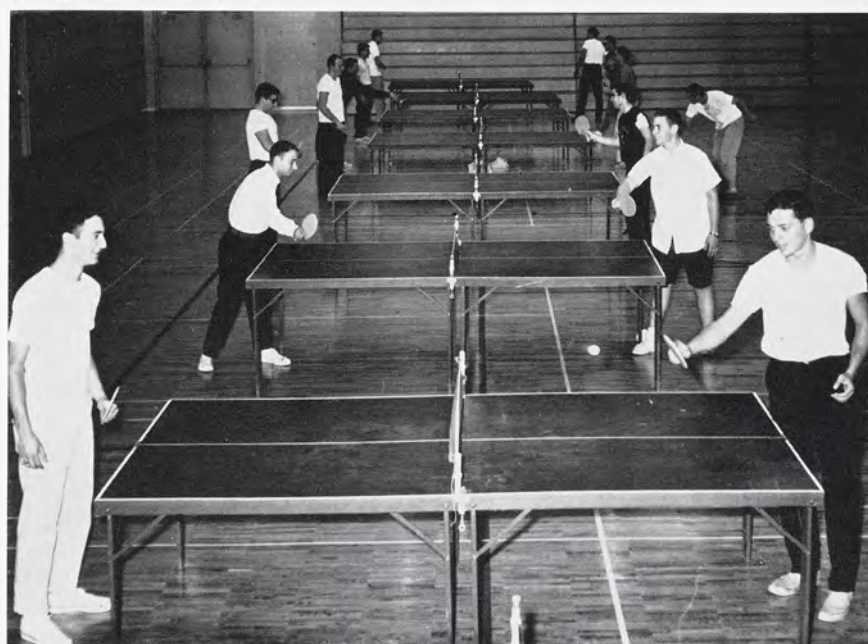

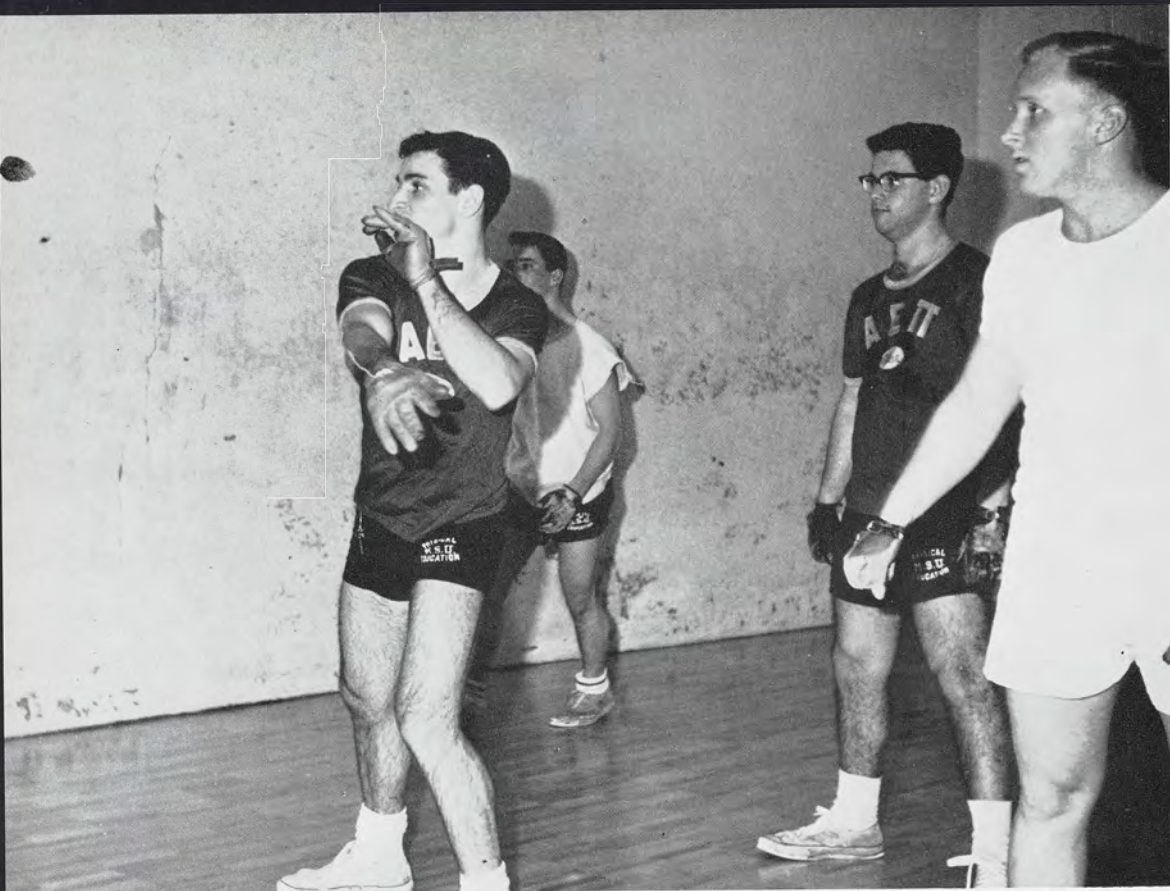

Handball is a popular conditioning sport with the male students and faculty and the 12 courts in the IM Building are usually filled to capacity.

Squash is played in a special court much like those used for handball and utilizes rackets and a small black ball as equipment for the two players.



Paddleball is a game that can be extremely vigorous for the accomplished or beginning player.

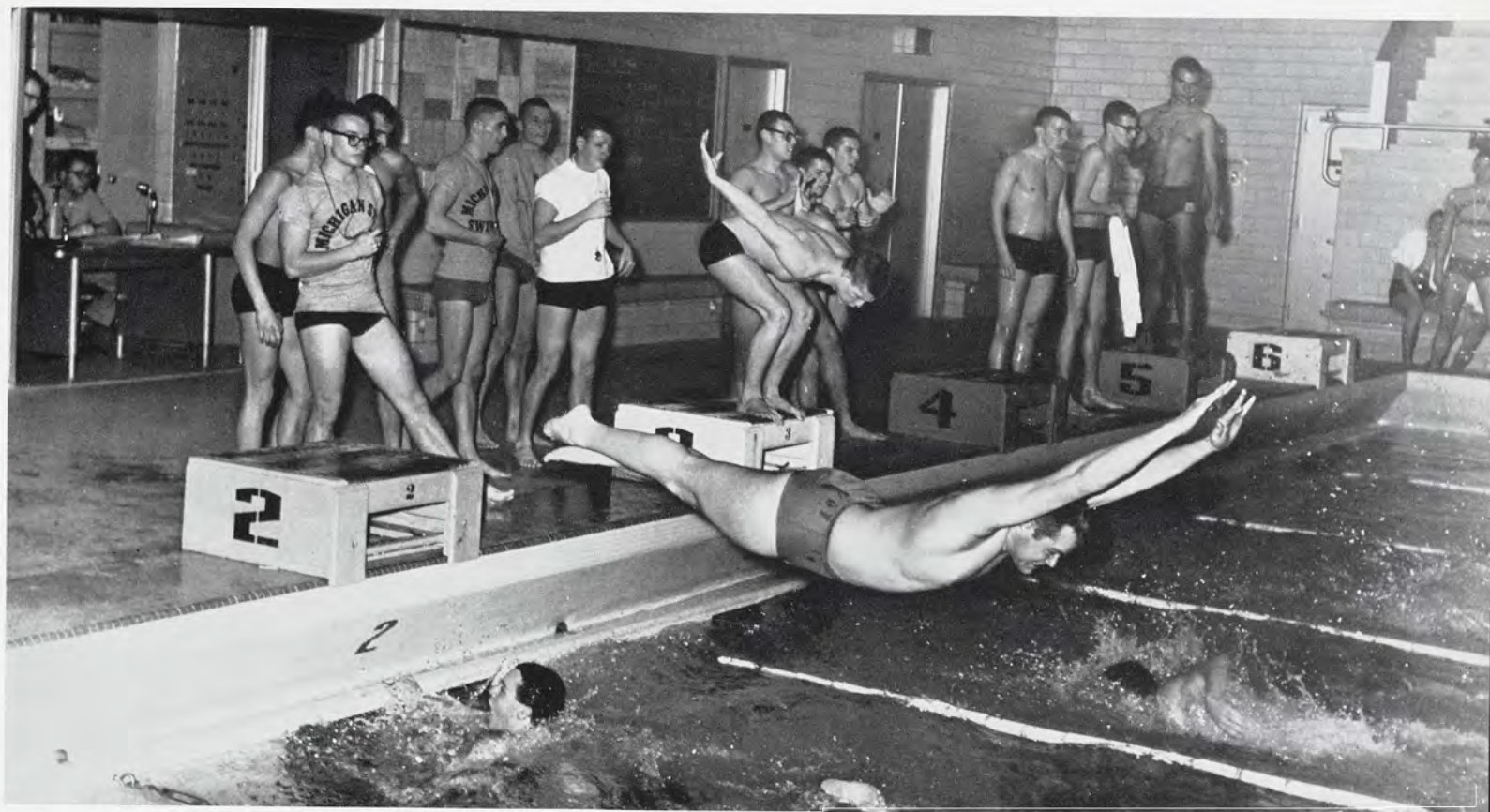

An important part of the 200-yard free style relay is a fast start at the tag of a teammate. This race is one of the many sport opportunities offered through the Intramural Program.

Basketball is the big activity during Winter term. The competition is divided into the fraternity, dormitory, and independent leagues as well as an additional short course league. All of these champions and other top teams compete for the All-University title.

Also popular during the winter months is swimming, divided into dormitory and fraternity competition. Other team contests include fraternity volleyball, dormitory and fraternity handball, short course and dormitory bowling and an open league in hockey.

Among the most important individual sports offered are badminton singles; foil, épée and sabre fencing; paddleball doubles; handball singles, and; table tennis singles. Wrestling and individual swimming events are also offered. A gymnastics meet highlights the schedule with events in high bar, parallel bars, rings, trampoline, and free exercise.

Sport skills include the basketball free throw and weightlifting.

Volleyball is just one of the sports that sees action in the multi-purpose gymnasiums in the Men's Intramural Building.





Poised for a rebound, two men's IM basketball teams battle it out during bloc competition.

Biting the ice to block the puck, a goalie defends his pay territory during IM ice hockey competition.





A skillful turn can make the difference between winning and placing even in IM meets.

Fraternity and dormitory track meets are held during the spring season. Alpha Tau Omega won in fraternity play and Bryan Hall topped all the trackmen in the dormitory league. In shot put Harold Laidlow (DTD) and Jerry Rush (Bryan) were the winners. Dave Scott (ATO) and Jim Tropea (Bryan) took the honors in the broad jump. The high jump went to Charles Mann (PK Sig) and Dave Cox (Rather). Jim Dobrei (DTD) and Jim Gordon (West Shaw) won the 100 yard dash. In the mile run, Dave Tate (AP Alpha) and Jay Stevens (Rather) copped the laurels. Alvin Waddles (AP Alpha) and Roger Evans (Bryan) were the champions of the 440. Jim Dobrei (DTD) and Jim Gordon (West Shaw) repeated in the 220 yard dash. The 60 yard low hurdles competition was won by Dave Pearce (Psi U) and Norman Frank (East Shaw). Finally, the 880 yard relay was taken by Lambda Chi Alpha (Cheesman, Buck, Bolt, Kuznich) and West Shaw Hall (Wareham, Gordon, Arnold, Lockwood).

Sports skills activity for the spring term was the baseball throw won by Allan Kaiser.

An IM grappler strains to pin his opponent.

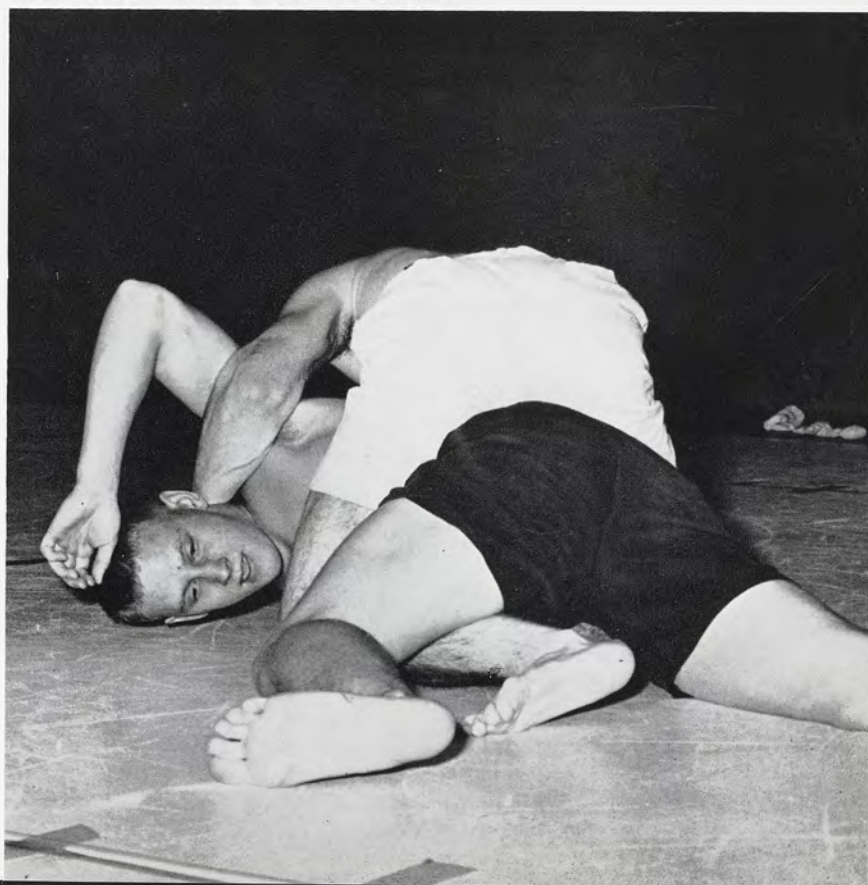

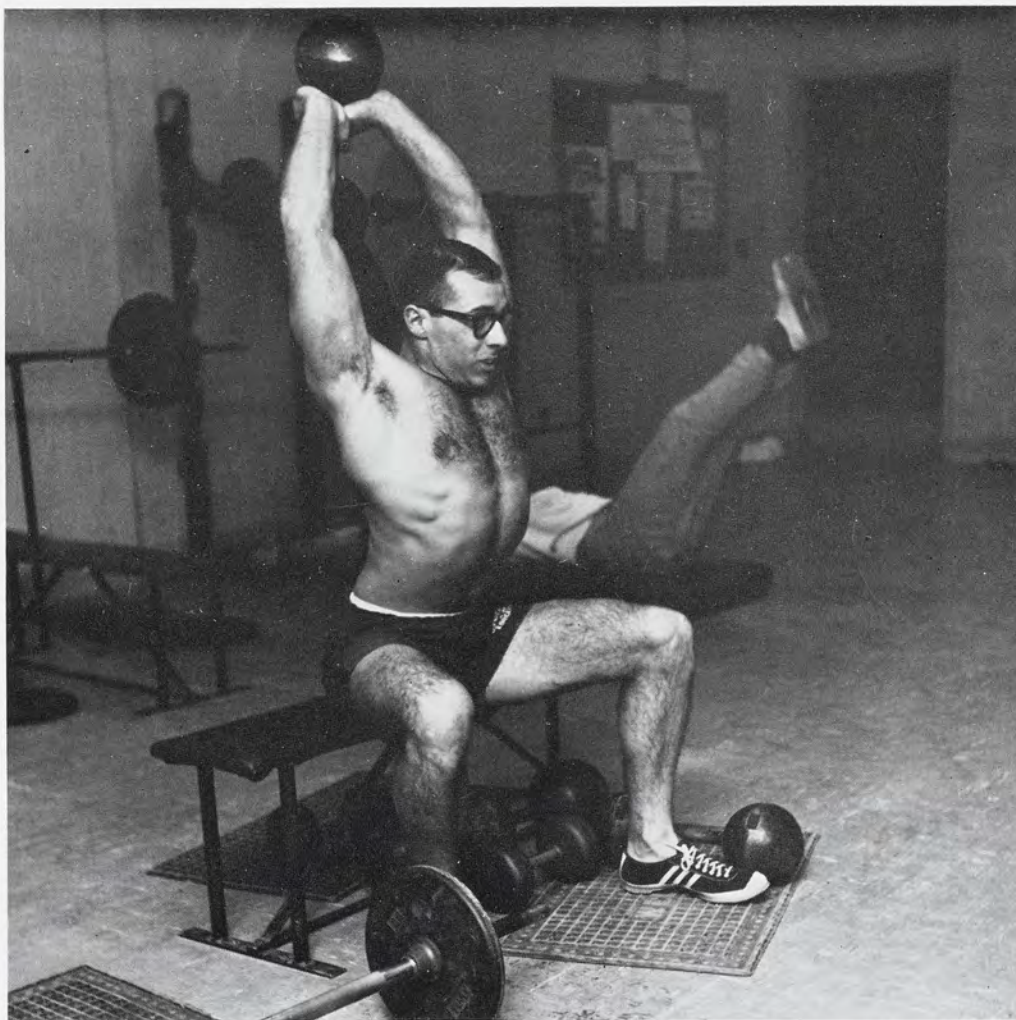

Facilities in the Men's IM include a fully-equipped weight-lifting room open to any male student.

Any student may temporarily exchange his ID card for sports equipment at the window of the towel desk.



The triumphant loss of two pounds after a hard workout is usually an excuse for an extra-big dinner.





A graceful swing, and a look of hard determination, help maneuver an IM gymnastic enthusiast over the sidehorse.

The varsity crushed-brick track is the scene of the Intramural Track Tournament each Spring term.



Spring term, the intramural program takes on additional variety. One of the major activities is softball. Rather Hall stopped all competition in the dormitory league. The fraternity and independent champions were Zeta Beta Tau and the Integrals, respectively. The No Stars won in open league play and Zeta Beta Tau topped all the teams to become the All-University winners.

Team tennis, bowling, and golf are also held for fraternities and dormitories.

Individual sports contests were won by Bruce Earl in foil fencing, Tom Meyer in golf, Claude Fournel in paddleball singles, O. Honkalehto in squash, and Bob Hathaway in tennis singles. The skish activity champions were William Foster in the men's division and Gail Fox in the women's division.



The Women's Intramural Program includes tournaments in basketball for girls who wish to take advantage of it.

WOMEN'S SPORTS

Through the Gymnastics Club, students may use all gymnastic apparatus and facilities for practice and learning.



Carry-over value from class activities, relaxation, and competition are the main purposes of the Women's Intramural Program. It enables all women to have an opportunity for physical activity in the sports in which they are interested as well as to learn new ones in their leisure hours.

An extensive women's sports program is a feature of the Women's Intramural Program. It is organized by the Women's Athletic Association, along with the Intramural Director. The Executive Board is made up of officers and sports managers chosen by petition. This Board makes all policies and rules which govern the program. Sports managers organize and carry out plans for competition, and each living unit has a Sports Chairman who organizes her unit into teams.

Both individual awards and letters are given on a point basis for participation. Teams also receive points toward the all-sports trophy.

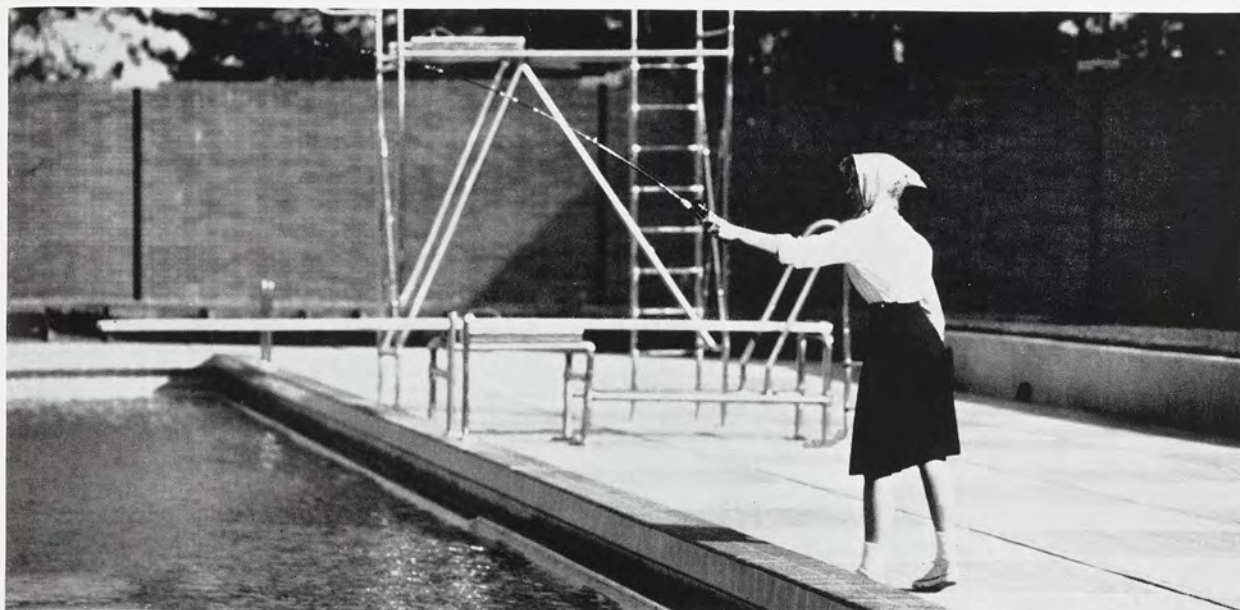

Flycasting style among coeds is rated at the IM pool in a form of competition known as "skish".

Poised for a slam, two coeds wait for the birdie to come within striking range in a spirited game of badminton.



A coed fencer scores a touch on her opponent.



The opponent is "scooped" in a spirited game of lacrosse, a favorite sport among coed athletes.

A coed diver shows perfect form in a back jack-knife.

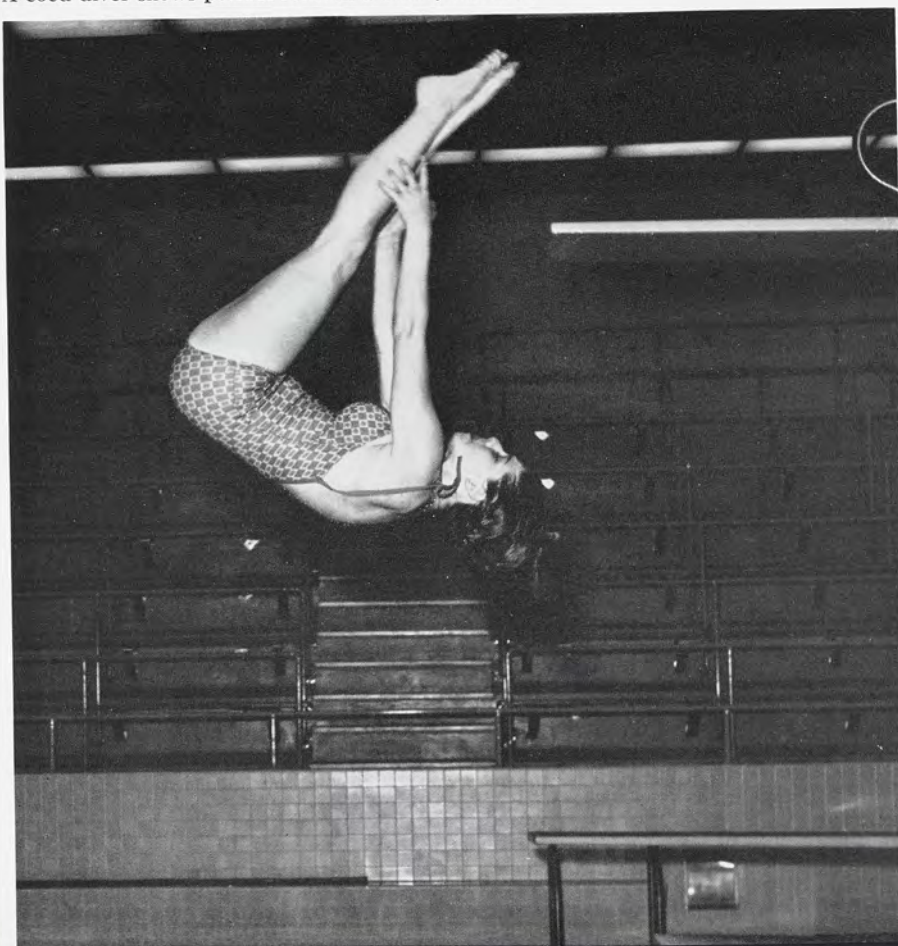

Women's events are much the same as those of the Men's Intramural Program with the exception of field hockey.

Fall activities include volleyball, swimming, and field hockey. Since there are no separate or distinct leagues in the women's program, each team competes against another whether it be sorority or dormitory. Field hockey organizes one team to play against other competition. This year they compiled a record of three wins, two losses, and one tie.

In the winter, tournaments are held in basketball and bowling. Other activities include contests in badminton, riflery, and table tennis.

Spring term playoffs are held for golf, tennis and softball while contests in archery and fencing are also made available.

These sports are planned to consist of recreational activities that can be followed after graduation.

Coeds put their gymnastic abilities on public display during half-time at varsity basketball games and gymnastic meets. The intramural program provides instruction and facilities to help them.



MSU ORGANIZATIONS

*We began to pay for our newspaper this year
and we joined the NSA through our student government.
The J-Hop broke the hex again, and showed a profit.
And 3,000 tickets to the MSU Luau,
a previously doubtful venture,
sold like wildfire at spring registration.*



ORGANIZATIONS

The system of student organizations at Michigan State University has become so complex that it takes the stadium concourse to introduce them to new students; a 59 page booklet, published by AUSG to describe and arrange them; and a special council to charter and co-ordinate them. They exist, all 200 of them, for many different purposes, but the primary ones are the expression of student leadership, the application of classroom material in professional areas, and the enjoyment of recreational and religious fellowship.

One major group of organizations concentrates on the execution of these goals, and another, the honoraries, on rewarding individuals who have realized them. On these grounds, then, the organizations are predicated: future excellence and past achievement.

Identified by her armband, a member of Tower Guard helps a student adjust her class schedule at registration.

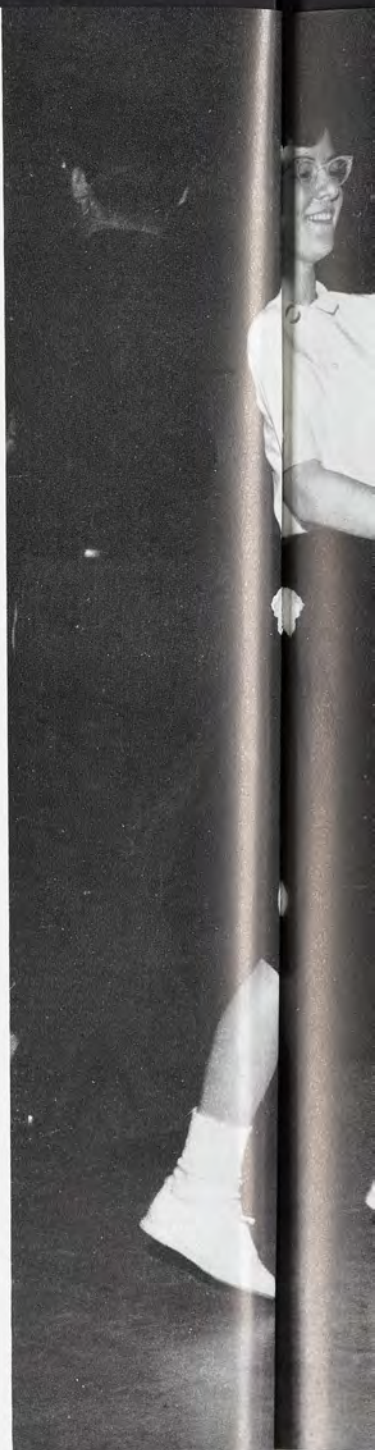



Two coeds rehearse a German folk dance in preparation for an on-stage demonstration.

Several service and honorary organizations donate their time to reading to the blind students at MSU.



Gathered at hearthside, several of the members of Wesley Foundation hold an informal religious discussion.





Endless rounds of judging preface the selection of the Varsity Club Sweetheart at the annual Winterland Whirl.

The members of Orchesis dancing honorary give several on-stage demonstrations of their art each year.





Dressed to the teeth, Spartan gamblers blithely stake fortunes in play money on games of chance at the annual Students Off Campus Dance.

Student organizations are coordinated by an organizations council, headed up by the student government organizations director and composed of representatives from 13 major interest areas: Agriculture, All-university Honoraries, Business and Public Service, Communication arts, Education, Engineering, Home Economics, Military and Recreation, Recreation, Religion, Sciences and Arts, Social and Service, and Veterinary Medicine.

Also on the council is an AUSG-appointed charter review chairman, responsible for investigating all charter applications and reviewing club constitutions.

The Organizations Council meets weekly to discuss administrative issues, but allows individual autonomy in so far as possible.

Members of Green Splash limber up before going into formation.



HONORARIES

The blue blazer with the red and gold insignia identifies its wearer as a member of Excalibur, senior men's honorary. Thirteen outstanding senior men are selected each year by the previous year's members on the basis of scholarship, character and extra-curricular activities. Variety is stressed in these selections in order to form a well-rounded organization.

Tapping of several of the new members takes place in the spring at Water Carnival, and those remaining are tapped the following fall at Homecoming.

Awards given by Excalibur include presentation of the Distinguished Teachers Award. This award, in the form of a plaque, is given each year to one outstanding faculty member.

The members, also, reap rewards from some of their services. Theirs is the pleasant job of helping to elect and escort the Homecoming Queen and her court both at the football game and at the Homecoming dance. During the public coronation, they present the queen with her trophy.

The chapter holds weekly luncheon and business meetings in a special room reserved for their use at the Coral Gables.



Ken Applegate, President of Men's Halls Association, is typical of the Excalibur members in his role as a campus leader.

EXCALIBUR

Row 1: B. Bancroft; J. Anderson; S. Keesler, adv.; L. Osterink, pres.; K. Applegate, v. pres.; J. Blanke, v. pres.; J. Forsyth. *Row 2:* W. Parsons; J. Wilson; E. Ryan; L. Campbell; J. Myers; D. Warner; B. Cantrell.





Row one: S. Coady; J. Kiesler, treas.; M. Lindsey, sec.; R. Kuhn, pres.; J. Sanders, v. pres.; J. Parsons; M. Hruby; N. Simmons. *Row 2:* V. Estes; J. Green; S. Gilliland; S. Miller; L. Converse; K. Kraus; K. Eakin.

MORTAR BOARD

The top fifty women in each outgoing junior class are tapped at May Morning Sing for membership in Mortar Board, Senior Women's honorary. To achieve this honor as a senior, each woman must have contributed greatly to the University in qualities of scholarship, leadership and service.

Each year Mortar Board assists Dr. Gordon Sabine in entertaining the Alumni Distinguished Scholarship competitors.

GREEN HELMET

Regularly assisting the thirty-five women of Tower Guard in their registration duties are the thirty-five men of Green Helmet, sophomore men's honorary.

Green Helmet serves the university by sponsoring a program of orientation and guidance to freshmen Fall term and by offering a year round tutoring service to all students. They also join with other campus honoraries in ushering at commencement.

Row one: J. Norcutt; F. Thompson; R. Thaler; P. Rowgo, sec.; B. Howard, pres.; J. Gentile; H. Yu; A. Chiesa. *Row 2:* D. LeGrande; W. Olin; G. Keir; R. Benjamin; J. Wingate; R. Olstein; R. Crandall; T. Mitchell; S. Schaeffer. *Row 3:* T. Worthington; A. Barnes; C. Moore; D. Williams; B. Haines; D. Riley; C. Curtis; J. Vilhauer.





Row one: K. Applegate, rec. sec.; W. Parsons, treas.; K. Hance, cor. sec.; J. Anderson, pres.; J. Forsyth, v. pres.; F. MacEachron, sec. Row 2: J. Hirsch; E. Green; D. Foster; K. Weaver; J. Schauer; B. Bancroft; L. Campbell. Row 3: B. Johnson; J. Myers; P. Secchia; E. Hecht; L. Osterink; G. Eickwort; B. Doerner.

BLUE KEY

The qualities required for membership in Blue Key, national men's honorary, are junior or senior standing and outstanding achievement in campus leadership and service.

The favorite "duty" of the men of Blue Key is interviewing candidates for Miss MSU and selecting the queen, announced at J-Hop.

Founded locally in 1927, most meetings feature speakers or discussions on topics of local or national interest.

Row one: K. Bernhard; N. Taylor; S. Goldstein, treas.; D. Mitchell, v. pres.; L. Trebilcock, pres.; L. Brody; D. Upton; L. Sherwood; J. McNamara, adv. Row 2: I. Wagner; N. Lombard; M. Tiedeman; K. Krymis; D. Cabic; L. Brockway; K. Pluntree; J. Weaver; S. Hogg; M. Bull. Row 3: M. Schubert; C. Pierce; D. Grover; C. Lewis; N. Marton; J. Bock; P. Shyrook; J. Buchanan; M. Swenson. Row 4: J. Fink; C. Christan; S. Neal; L. Fiebing; L. Winemiller; C. Work; C. Lobb; K. Simons; C. Willner. Row 5: K. Tietjens; D. Stephen; J. Jaumotte; B. McDonald; S. Odell; D. Williams; C. Sterling; J. Engel; J. Zimmer.

ALPHA LAMBDA DELTA

Being a "Smarty" is a privilege of Alpha Lambda Delta women. Receiving the pin in the form of a candle represents the effort put into a 3.5 all-university grade point average for two out of three terms of the girls' freshman year.

The women aid students with academic difficulties through their tutoring service. This year they added the responsibility of assisting at the rehabilitation hospital in Okemos.





Row one: C. Gamble; M. Italiano; L. Sherwood, sec.; K. Anderson, v. pres.; D. Mitchell, pres.; S. Goldstein, v. pres.; M. Schubert, treas.; K. Bernhard. *Row 2:* J. Engel; M. Beatty; J. Weaver; C. Armstrong; D. Cacic; M. Swenson; J. Bock; G. Flo; D. Upton. *Row 3:* M. Cribbs; L. Fiebing; L. Trebilcock; J. Buchanan; D. Groover; R. Schmitter; A. Pemberton; A. DeVroome. *Row 4:* M. McInnis; J. Bullock; J. Lytle; L. Hendges; L. Brody; C. Sterling; G. Hinkley; D. Williams.

TOWER GUARD

The thirty-five freshman women who stand among the top in their class comprise the membership of Tower Guard. They are chosen from one hundred girls after completion of two consecutive freshman terms.

Lantern Night and Serenade, Spinster Spin, Who's Who and What's What, and May Morning Sing all gain assistance from Tower Guard. In addition, each coed spends four hours a week reading to blind students.

Tower Guard offers tutoring to freshmen in a variety of lower college courses. Guest speakers play a large part in the social functions of the organization. At their annual joint meeting with Green Helmet, they heard Dr. Norman Hunt, distinguished visiting professor from Oxford.

Members of Tower Guard join with their senior counterparts, the women of Mortar Board, in serenading the living units of new members of both organizations.





Senior members. *Row one:* M. Yoshida; S. Coady; Z. Kuze; N. Smith; U. Franklin; B. Durell. *Row 2:* B. Renwick; P. Green; S. Wilson; J. Clock; L. DeBruyn; R. Kuhn; M. Durfee; J. Green. *Row 3:* M. Jandasek; R. Freeman; G. Eickwort; R. Sparvero; J. Forsyth; L. Osterink; K. Ross.

PHI KAPPA PHI

Phi Kappa Phi, national scholastic honorary, selects undergraduate, graduate and faculty members on the criterion of academic excellence. The fifteen sophomores with the highest grade-point average, the top one and a half per cent of the junior class and the top seven per cent of the senior class are eligible for membership. Fac-

ulty initiates are invited to join on the basis of publications and general scholastic contributions.

Nominations are reviewed and invitations extended at the end of Winter term, and an annual initiation banquet is held during Spring term.

Faculty members: R. Nye, pres.; R. Sullivan; M. Lewis; A. Schnur; S. Nosow; S. Dexter; L. Malvern; H. Sell; R. Baker.





Row one: B. Harbison; A. Peterson, treas.; P. Hamilton, sec.; M. Haselschwerdt, pres.; P. Dworzycki, v. pres.; P. Hluchaniuk; S. Campbell. *Row 2:* R. Waynick; P. Palmer; N. Minshall; E. Dombrowski; J. Butzbach; G. Villwock; G. McCormick; P. Hill. *Row 3:* D. Tenniswood; S. Ebert; L. Millette; M. Woods; C. Graf; N. Plourde; M. Zeigler. *Row 4:* A. Bonomo; L. Larson; L. Brockless; K. Jenema; J. Cherup; K. Bangerter; J. Fodrea; S. Ries. *Row 5:* N. Mendler; R. Sergeant; J. Wyman; B. Fielstra; S. Johnson; C. Perdew; M. Lindsey; J. Osgood.

CIRCLE HONORARY

Honor comes to select residence hall women through the medium of singing voices each spring. In a midnight ceremony, the members of Circle Honorary move from hall to hall, serenading newly-chosen members.

Formed for the purpose of recognizing residence hall women who excel in scholarship, citizenship and service to their hall, Circle Honorary has served as a unifying organization among the various women's halls. The honorary was organized in 1959 with the help of the established Circle Honorary at University of Michigan.

ALPHA DELTA THETA

Alpha Delta Theta was organized to unite women enrolled in Medical Technology at MSU.

The organization performs many services to the University such as the presentation of a Uniform Style Show, a tea for seniors, a coffee hour for faculty and students, and various service projects for Giltner Hall including the decoration of the Christmas tree.

A service award is given each year to the member who has done the most for Alpha Delta Theta and who the girls would most like to work with in the laboratory.

Row one: M. Hruby; J. Calloway; J. Hedlund, treas.; L. Brockless, pres.; C. Arnold, sec.; M. Anderson; W. Heaton. *Row 2:* M. Herderson; N. Vida; J. Mautz; N. King; G. Birchard; S. Bogart. *Row 3:* M. Kemper; M. Smith; M. Livingston; E. Davis; M. Shepherd; J. Carroll; J. Ross.





Row one: J. Edwards; R. Meulebrouck, treas.; K. Weaver, sec.; W. Reynolds, pres.; T. Durbin, v. pres.; H. Miller; A. Klein. *Row 2:* R. Ritchie, Jr.; N. Carter; J. Fikejs; A. Sandrettu; T. Henson; L. Kemmis; L. Lang; G. Jones. *Row 3:* R. Sparvero; D. Mielke; D. Gibbs; L. Rademacher; A. Miller; J. Aitken; R. Pershinske.

BETA ALPHA PSI

Organized as the Alpha Omicron Chapter at MSU in 1954, Beta Alpha Psi, accounting honorary, stands for the ideal of service in the profession of accounting.

Membership is limited to advanced students in accounting; seniors must have a 3.0 all-college with a 3.5 in their major; juniors must have a 3.5 all-college with a 4.0 in their major.

BETA GAMMA SIGMA

Beta Gamma Sigma, graduate and undergraduate business administration honorary, is open to grad students in the top 20% of their class, seniors in the top 10% of theirs and the top 3% of the junior class.

The group invites speakers outstanding in business administration areas to foster professional interest among its members.

Row one: L. Maison; R. Quick, v. pres.; A. Sandrette, pres.; R. Salmonson; H. Miller; A. Olson.
Row 2: K. Weaver; J. Demaree; T. Farrell; T. Reiman; L. Silverman; R. Meulebrouck.





Row one: G. Abel, sec.; O. Andersland, adv.; E. Cubitt, pres.; R. Buchan, v. pres.-treas.; R. Shull. *Row 2:* J. Uried, Jr.; A. Bekmanis; K. Anderson; R. Haas; R. Forle.

CHI EPSILON

Two first place awards in the 1961 Engineering Exposition, a monorail exhibit and the best engineered race car, testify to the abilities of Chi Epsilon members.

Formed in 1951 to foster ideals essential to civil engineering, Chi Epsilon stresses scholarship, character, practicability and sociability. Juniors and seniors who rank in the upper third of their class are eligible for membership.

ETA KAPPA NU

Outstanding scholarship in electrical engineering is recognized by Eta Kappa Nu, national electrical engineering honorary. The group selects from the upper third of the senior engineering class, and the upper fourth of the junior class.

The membership meets bi-weekly, and invites prominent speakers in the field to participate in their meetings. They also enter a display in the Engineering Exposition.

Row one: W. Sanderson, v. pres.; G. Hopkins, treas.; B. Douglas, pres.; D. Jones, sec.; D. VandenAkker, sec. *Row 2:* J. Bridges; R. Moore; H. Pawlowski.





Row one: Miss N. Stafford, adv.; K. Eakin, pres.; C. Reighard; J. Nachtman; E. Hill; A. Wood; D. Westheuser; J. Schaefer; S. Sweet; K. McCurry, sec.; P. Polzin. Row 2: B. Blackport, v. pres.; J. TenHoor; R. Palmer; S. Luneke; B. Fox; R. Challis; C. Warren; K. Kantarian; C. Brownell; J. Phillips, treas.; B. Argo.

GREEN SPLASH

Can you do a Kip or a Catalina? These unusual sounding arrangements are simply synchronized swimming stunts and are part of the requirements for admission to Green Splash. In addition to ability in these and other stunts, a girl must possess an all-college 2.0 average, a skill in basic swimming strokes, and she must have earned her senior life-saving certificate.

Green Splash exists at MSU for girls who are especially interested in synchronized swimming and wish to par-

ticipate outside of the regular classes offered. Many of the members of Green Splash have added their talents to past synchronized swim shows at MSU.

One of the many projects undertaken by Green Splash is a clinic conducted for high school students also with an interest in synchronized swimming.

Green Splash is under the guidance of swimming coach Miss Norma Stafford.

A love for the water is a prerequisite for the girls of Green Splash, who must put in hours of hard work to perfect their synchronized swimming stunts.





Row one: D. Lovchuk; S. Duerr, rec. sec.; F. Findlay, cor. sec.; D. Bagnick, pres.; L. Paskevich, v. pres.; L. Converse, treas.; S. Jackson. *Row 2:* S. Miller; J. Spohr; L. Ahlberg; M. Sommermann; G. Harrington; J. Cheney; W. Bailey; L. Reif. *Row 3:* L. Steward; J. Sherman; N. Smith; J. Green; M. Upper; G. Schroeder; C. Mead; M. McGovern.

KAPPA DELTA PI

Membership in Kappa Delta Pi, Education honorary, is open to all education majors in the upper fifth of the junior and senior classes.

The organization encourages high professional and intellectual standards in its members and recognizes outstanding contributions to education.

Each year the Outstanding Senior award goes to a member of Kappa Delta Pi who is about to graduate. A minimum 3.5 all-college average is required for this award.

OMICRON NU

Omicron Nu, home economics honorary, was born on the MSU campus in 1910. The group recognizes superior scholarship and promotes leadership and research in the field of home economics.

The Home Economics Spring Honors Banquet at which ribbons and recognitions are awarded is sponsored each year by Omicron Nu.

S. Whipple, sec.; M. Gowdy; T. Mueller, pres.; J. Johnstone, v. pres.; M. Durfee.





Row one: J. Aranguren; R. Shaw, treas.; R. Pilarski, rec. sec.; B. Kroupa, pres.; R. Harness, v. pres.; H. Mallik, cor. sec.; J. Cesariz; M. Schoneker. *Row 2:* J. Payne; D. Cubitt; A. Bekmanis; J. Yu; J. Rowe; F. Carothers; J. Kutche; W. Granfors.

PHI LAMBDA TAU

Scholastic achievement in engineering is recognized by membership in Phi Lambda Tau, engineering honorary. Engineering majors with a 2.7 all-college and in the upper half of their engineering class are eligible.

Phi Lambda Tau sponsors an exhibit for the annual Engineering Exposition with the other engineering honoraries on campus. They meet six times a year and invite prominent speakers in the field to address the club.

PI TAU SIGMA

Mechanical Engineers in the top 25% of the junior engineering class and in the top 35% of the senior class may become members of Pi Tau Sigma.

Each year the group gives the L. C. Miller Award to the outstanding sophomore engineering student. The chapter also sponsors refresher courses for mechanical engineers preparing for the Michigan Registration Examination.

Row one: W. Brewer; L. Sarto, rec. sec.; K. Klein, v. pres.; L. Larson, pres.; Prof. Renwick, adv.; D. Schafer, treas.; H. Mallik, cor. sec.; M. Schoneker. *Row 2:* W. Fetters; J. Durst; M. Bulla; W. Shapton; C. Scheffler; R. Pilarski; J. Davis; W. Roberts.





Row one: L. Brockway; S. Wilson, cor. sec.; J. Johnson, rec. sec.; J. Bernath, pres.; H. Oyer, adv.; E. Pierson, treas.; M. Ratermann, v. pres.; M. Webber. *Row 2:* S. Taylor; R. Miller; M. Shaffer; J. Nygren; L. Schugar C. Geier; M. Coutchie; C. Mort. *Row 3:* J. Barber; C. Bailey; S. Hedberg; D. Bever; N. Barst; N. Masciola; B. Janssen; B. Christy.

SIGMA ALPHA ETA

The importance of communication through speech is fully recognized by the members of Sigma Alpha Eta, the newly organized speech honorary. Speech and hearing rehabilitation are given primary emphasis.

Sigma Alpha Eta provides learning experiences not offered in the formal course work. It also carries on correspondence with organizations interested in the field of speech and hearing.

SIGMA LAMBDA CHI

Juniors and seniors majoring in Lumber Merchandising or Residential Building are eligible to join Sigma Lambda Chi honorary.

The group maintains a loan fund for the men in their department. They also sponsor an annual awards banquet when the outstanding students receive scholarships and other awards. The men show off their talents in a display at the Lansing Home Show each year.

Row one: L. Schlager; R. Earle, sec.-treas.; D. Lloyd, adv.; R. Bach, pres.; T. Halberg, v. pres.; L. Tessin, cor. sec. *Row 2:* B. Essex; J. Phillips; R. Woods; K. Wilkins; W. Zaremba.





Row one: D. Schafer; G. Hopkins, rec. sec.; F. Ricci, v. pres.; J. Kutchey, pres.; H. Pawlowski; C. Murphy, treas.; M. Ball, cor. sec.; J. Bartos. *Row 2:* H. Curry; K. Haire; D. Redding; D. Monteith; M. Schoneker; D. Gray; D. Sidor; D. Shirey; A. Bailey. *Row 3:* L. Porn; D. Vanden-Akker; J. Dais; J. Goodnuff; E. Moore; B. Douglas; L. Larson; G. Bills.

TAU BETA PI

The top one-eighth of the engineering junior class, and the top one-fifth of the senior class are invited to join Tau Beta Pi, engineering honorary.

Organized at MSU in 1892, Tau Beta Pi recognizes academic excellence and leadership within the field of engineering.

Each year Tau Beta Pi presents a slide rule to the outstanding freshman engineer.

TAU SIGMA

The purpose of Tau Sigma is to recognize scholastic achievement within the Colleges of Science and Arts and Business and Public Service. Juniors and seniors in these colleges with grade-point averages of 3.4 or higher are eligible.

Tau Sigma awards scholarship plaques to the top freshman students in each of the colleges represented.

Initiation takes place during a formal banquet meeting each Spring term.

Row one: N. Rea; N. Smith; W. Bailey; G. Eickwort, v. pres.; R. Seaton, pres.; J. Davis, treas.; M. Yoshida; F. Findlay. *Row 2:* R. Meulebrouck; L. Rademacher; G. Foley; N. Smith; K. Weaver; J. Myers.





Row one: G. Romano; F. DeLong, sec.; C. Rothrock; N. Eek, adv.; A. Cioffi, pres.; P. Ridge, v. pres.; L. Smith, treas.; L. Browe; E. Kelly. *Row 2:* B. Spangler; N. Howey; M. Miner; J. Levine; B. Niecholls; E. Shahan; D. Mills; A. Friedman; T. Patchett.

THETA ALPHA PHI

The lure of the footlights and the smell of grease-paint have attracted the members of Theta Alpha Phi, national dramatics honorary. Membership is achieved through compiling points from working on campus productions.

The organization produces a full length play each year, sponsors a reading theater, and co-hosts coffee hours after the opening night of each play for the cast and audience.

XI SIGMA PI

Beta chapter of Xi Sigma Pi was organized on campus in 1916. A professional honorary for foresters, any junior in Forestry with a 2.8 all-college is eligible for membership.

Each year the group gives an award plaque to the top sophomore in forestry.

Row one: L. Linsemier; G. Eckert; L. Mason; J. Vrabec, pres.; T. Fulk; J. Rivers; J. Titus. *Row 2:* P. Norewell; G. Rose; L. Carter; J. Alcock; R. Scranton; W. Ellsworth; J. Ruby; Z. Mead.



CLUBS AND SOCIETIES



Row one: L. Stone; A. Sandretto; R. Meulebrouck, v. pres.; Prof. F. Windal, adv.; W. Jensen, pres.; Prof. A. Olson, adv.; R. Wrench, sec.; S. Wagner; B. Lindstrom. *Row 2:* G. Jacobs; G. Boschma; E. Fidelman; P. Fisher; J. Whaley; K. Rochlen; W. Boschma; R. Wolfe; J. Hedley. *Row 3:* J. Hultman; G. Bellrichard; R. Fishman; R. Vandenbark; G. Gustafson; P. Hannah; P. Lekutis; B. Smith; L. Kemmis. *Row 4:* R. Edwards; A. Miller; C. Lawrence; R. Carrick; R. Robinson; D. Day; N. Carter; J. Schierholz; D. Magnuson. *Row 5:* J. Aitken; T. Durbin; J. Lamb; L. Rademacher; H. Levy; K. Irish.

ACCOUNTING AND FINANCE CLUB

The Accounting and Finance Club offers an opportunity for Business majors to become better acquainted with their faculty and other students with similar interests.

The organization was represented at Activities Carnival Fall term and members saw a film on public accounting.

Row one: P. Carney; J. Larson, v. pres.; D. Mangum, sec.; G. Miner, treas.; H. Foth, adv. *Row 2:* P. Avers; G. Wigger; R. Harter; T. Fadayomi; G. Gascho; J. Walcutt. *Row 3:* H. Miller; A. Early; L. Bradford; J. Willson; B. Mukherjee.



AGRONOMY CLUB

The Agronomy Club may soon produce a first in consumer pleasure: hybrid popcorn. As their money-making project this year, members of the club did all the research work on this crop.

Soil judging contests are a main activity of this crop and soil science honorary, which participates in local, regional and national collegiate events. The soil judging team placed high in national competition last year, with one member taking the national first prize.



Row one: L. Juris; E. Jones; J. Jackle, sec.; J. Fyke, pres.; L. Gunnerfeldt, treas.; T. Tobias, v. pres.; E. Kanellakis. Row 2: R. Loomis; T. Gallo; J. Austin; M. Randall; C. HaKenen; D. Neumann; T. Moore. Row 3: J. Vlach; T. Bell; J. Stinson; J. Howlett; R. Michael; J. Palmer; R. Haberman; J. Moyle. Row 4: C. Lindstrom; A. Teschendorf; W. Gallihan; R. Sielaff; A. Johnston; N. Wynee; A. Harris. Row 5: R. Ressler; G. Rathnow; J. Hartman; J. Gross; V. Rich; R. Leik; D. May. Row 6: H. Swenk; G. Buckley; K. VonQualen; K. Mooney; G. Blomquist; L. Ashe; J. Button.

ALPHA PHI SIGMA

Police Administration majors with a two-point all-college are eligible for membership in Alpha Phi Sigma. This fraternity fosters the development of interest and understanding in the police administration course divisions.

Meetings of the group are often highlighted by speakers in the field of Police Administration.

AIChE

The American Institute of Chemical Engineers was organized for the advancement of Chemical Engineering in theory and practice and to encourage and maintain high professional standards among its members.

The members of AIChE took first place award for the best department in the Engineering Exposition. They also sponsor guest speakers at their meetings.

Row one: C. Burnell; J. Dunning, v. pres.; D. Peterson, sec.; C. Murphy, pres.; R. Zeleny, adv.; D. Shirey, treas.; S. Gloss. Row 2: D. Trimpe; W. Lau; D. Lutz; J. Westcatt; C. Patel; D. Thompson.





Row one: R. Quinn; R. Reynolds; H. Pawlowski, v. chm.; I. Baccus, coun.; B. Douglas, chm.; P. Stewart, treas.; J. Kessey; W. Sanderson. *Row 2:* R. Moore; J. McDowell; G. Pacholke; K. Haire; D. Jones; R. Boven; J. Goodnuff. *Row 3:* D. Van den Akker; J. Thornton; K. Dahlstrom; W. Granfors; G. Hopkins; G. Seelhoff; J. Bridges; L. Porn.

AIEE-IRE

The AIEE-IRE, abbreviation for American Institute of Electrical Engineers and the Institute of Radio Engineers, offers membership to all electrical engineering students.

The group encourages professional development of the students and increases their knowledge of the theory and practice of electrical engineering through lectures, films and field trips.

ASAE

The American Society of Agricultural Engineers reaches its peak of activity during Farmers' Week. The members serve lunch to the visitors, and act as general hosts of the campus.

The group also participates in campus activities such as Engineering Exposition and Activities Carnival, and sponsors its own program of field trips and guest speakers.

Row one: H. Sanderson; R. MacLaren, Scribe; C. Nichols, treas.; J. Payne, pres.; J. Randall, sec.; R. Howell; L. Sprowl; M. DeRomana. *Row 2:* J. Zimmerman; F. Margrif; W. Reeder; J. Mitchell; J. Kutche; G. Shilling; P. McKim; D. Conant. *Row 3:* R. Charlick; D. Holzhei; A. Bailey; N. VanSickle; R. Shaw; P. Bergdolt; W. Ostergren.





Row one: R. Milne; D. Nitz; C. Lehto, treas.; R. Shull, pres.; A. Leigh, adv.; P. Noland, v. pres.; D. Stockton. *Row 2:* K. Bakeman; L. Di Basio; J. Stevenson; G. Abel; R. Haas; P. Blakeslee; C. Wilde; R. Felter. *Row 3:* R. Christensen; R. Force; P. Patil; A. Bekmanis; R. Buchan; S. Rudnick; J. Drake. *Row 4:* J. Granger; C. Rupp; J. Priede; L. Heinig; D. Bacon; R. Watson; E. Cubitt; K. Anderson.

ASCE

Time for socializing as well as learning is provided for all civil engineers by the American Society of Civil Engineers. Members have the opportunity to become acquainted with fellow students and the engineering faculty as well as associating with the professional senior society.

Key activities include the Engineering Exposition, a Spring term picnic and a joint banquet with the chapter from the University of Michigan.

AFS-ASM

The American Foundrymen's Society and the American Society for Metals, organized at MSU in 1930, is open to all students interested in the foundry and metals industries. The group promotes interest, research, and technical developments in metallurgy.

The society plans field trips to modern metallurgical plants and engages speakers from the metallurgical industries. It is also active in the Engineering council.

Row one: G. Eaton; D. Large, sec.; K. Matteson, chm.; D. McGrady, adv.; H. Womochel, adv.; J. Avery, chm.; D. Kennedy, treas.; V. Ramachandran. *Row 2:* W. Knapp; W. Prashnik; B. Mihara; B. Fawley; O. Sales; R. Hanewald; R. Chaudhari.





Row one: J. Matt; L. Larson, sec.; D. Schafer, pres.; Prof. J. Lay, adv.; W. Shapton, v. pres.; D. Houston, treas.; J. Durst. Row 2: C. Scheffler; R. Anderson; W. Roberts; A. Kranz; R. Redinger. Row 3: H. Mallik; L. Sarto; K. Klein; M. Bulla; R. Pilarski; J. Dais. Row 4: R. Thomas; K. Bergman; A. Jagger; D. Smith.

ASME

The purpose of the American Society of Mechanical Engineers is to promote a general interest in, and a professional consciousness toward mechanical engineering.

Membership is open to all undergraduates with a two-point average who are Mechanical Engineering majors. Graduate students may also join.

The group takes part in the Engineering Exposition and invites various experts in the field to address the members.

Row one: B. Tuck; P. Hill; C. Allen, sec.; J. Braddock, adv.; G. Eickwort, pres.; B. Wilson, v. pres.; N. Rea; B. Wallis. Row 2: S. Wise; W. Brady; R. Seaton; N. Aylesworth; P. Knapp; H. Richter; B. Rae; D. Milko; B. Bandurski.



BETA BETA BETA

Membership in Beta Beta Beta, biological sciences honorary, consists of a term of provisional status for juniors or seniors with a 2.6 average in biological sciences. Full membership requires 20 credits in the field.

The group sponsors an exhibit case in the Natural Science Building as an aid to the current topic of study in the University College course. Tri-Beta's purpose is to stimulate sound scholarship and to further research in biology.



Members of the AVMA spurred interest and recruited new members at the Activities Carnival Fall term.

AMERICAN VETERINARY MEDICAL ASSOCIATION

The Student Chapter of the American Veterinary Medical Association is open to all students in the professional veterinary medicine curriculum.

The club has been active in various social functions. This past year they participated in the Honors Convo-

cation and the Career Carnival. For their work in the Career Carnival the members of AVMA were awarded second place.

The club gives an award each year to the most outstanding Veterinary Professor of the Year.

Row one: W. Ridge; D. Schroeder; A. Clark, sec.; E. Colby, pres.; T. Sawa, pres.; A. Dykema, v. pres.; A. Ricker; E. Berman. *Row 2:* R. Nathan; J. Williams; S. Maloy; R. Young; G. Peterson; E. Fowler; E. Kuhns; P. Douglass; G. Higgins. *Row 3:* F. Reynolds; R. Voeks; W. Young, Jr.; G. Wennersten; W. Schumacher; F. Greelish; J. Voeks; K. Group; R. Spike. *Row 4:* F. Born; E. Bush; N. Gatzemeyer; L. Wallace; T. Shaw; J. Sheltraw; G. Bailey; J. Blair; P. Blount. *Row 5:* R. Hillert; W. Hults; J. Svoboda, Jr.; D. DeYoung; R. Harris; F. Hayes; G. Ferguson; W. Freitag; E. Liebler; D. Hallington. *Row 6:* J. Lund; J. Pierce; H. Pennington; W. Johansen; D. Johnson; A. Kraus; R. Hammell; J. Snell.





Row one: B. Harmon, adv.; G. Grossman; L. Cotton; C. Markley, pres.; M. Derr, sec.; E. Kane, v. pres.; E. Heller, treas.; W. Magee, adv. *Row 2:* M. Opas; D. Mangum; J. Hornbeck; H. Markley; L. Marcus; J. Harwood; L. DeVol; P. Sisko. *Row 3:* J. Takacs; V. Pittsinger; L. Firth; A. Desenberg; C. Petranek; G. Kingsbury; V. Laidlaw; J. Webb. *Row 4:* J. Taylor; M. Geasler; L. Hammons; R. Rudish; B. Hinrichsen; R. Parlangeli; A. Ayris; R. Forbush. *Row 5:* R. Eggert; A. Scheer; G. King; L. Weddle; R. McGovney; B. Oliver; G. Meyer; J. Wissman.

BLOCK AND BRIDLE

The purpose of Block and Bridle is to improve and promote interest in animal husbandry. In pursuit of this aim, the club awards 4-H and Moxley scholarships to superior students in animal husbandry. Composed of

students majoring in animal husbandry, the club won several awards last year in livestock judging contests.

The club joins in sponsoring such annual events as the Spring Roundup, the Little International, the annual Horse Show, the Ox Roast and several livestock contests.

Row one: S. Harp; J. Bogen; S. Monroe; B. Prime; M. Klinger; J. Hale; J. Downing; C. Derus. *Row 2:* N. Valentine; B. Carlile; L. Prime; I. Chmielewski; D. Linjala; F. Walters; S. Kohn; S. Garner. *Row 3:* D. Sowton; T. Smith; N. Orth; M. Kidd; J. Sietsema; C. Richardson; C. Mensing; M. Moore. *Row 4:* R. Anderson; J. Kunzelman; J. Pehrson; B. Lasher; A. Gliniecki; E. Horning; T. Thorburn; T. Powers.





Row one: P. Sweetland; J. Erkman. Row 2: J. Gross; S. Zachariason; W. Dugger; K. Clark; B. Warner; J. VanConant; D. Dobbstein; K. Abel; L. Wixom.

CHEERLEADERS

Admiration and response characterize the spectators as they watch the cheerleaders tumble, jump and literally fly through the air at football and basketball games. The cheerleaders become pseudo "Peter Pans" as they performed cheers on individual trampolines before crowds.

Their secret lies in a basic agility coupled with hard work, exercise and practice, practice, practice. They are selected by audition each spring.

DAIRY CLUB

The purpose of the Dairy Club is to promote a general knowledge of the dairy industry and to acquaint students interested in this field with each other.

The group is affiliated with the National American Dairy Science Association and will attend the national meeting scheduled for June at the University of Maryland. Camilla Cristman, national secretary, is a member of the local chapter.

Row one: J. Becker; D. Heisler, treas.; S. Kraatz; F. Bowers; M. Mueller; W. Suchousky, pres.; A. Rippen, adv.; K. Spike, sec.; N. Zimmerman, v. pres.; A. Beal. Row 2: D. Yeager; D. Sheltrown; R. Pike; L. Karsten; P. Spike; J. Cramer; L. Meyer; G. Pleva; R. Donahue.





Row one: K. Hara; G. Papachristoy; W. Thurman, treas.; D. Christie, pres.; J. Thomas, v. pres.; R. MacLeod; B. Hourani. *Row 2:* T. Johnson; R. Benjamin; G. Ibarra; O. Hornbach; J. Kelley; T. Heath; M. Hanifi. *Row 3:* J. Wetzel; M. Schrank; S. Swanson; A. Emerich; S. Wester; D. Hodge.

DELTA PHI EPSILON

Careers in International Business and Government are the common interests uniting the men of Delta Phi Epsilon, national professional fraternity for International Trade and Diplomacy.

The fraternity was founded by candidates for the U. S. Foreign Service during World War I, and the MSU, Mu Chapter was established in 1955.

The fraternity's program includes frequent lectures and discussions to supplement classwork in international subjects.

Row one: D. Parker, adv.; B. Galbraith, chap.; K. MacMillan, treas.; J. Demarest, pres.; L. Gilbert, v. pres.; K. Eakin, sec.; K. Burbaum. *Row 2:* B. Cohen; M. Snavely; J. Byington; P. Parisian; J. Brittain; S. Fisher; Helen Hughes. *Row 3:* S. Odell; S. Luneke; B. Lockhart; K. Abel; J. Belknap; B. Blackport; J. Westphal.

DELTA PSI KAPPA

Providing freshmen Physical Education majors with handbooks of the curriculum, and special tutoring in physical education are the functions of Delta Psi Kappa, professional Physical Education Honorary for women.

Since 1948, when the group was organized on campus, the membership has selected girls with a 2.3 all-university grade-point average for the purpose of developing interest and promoting fellowship in this field.



Preparation for the future in the culinary arts is a part of the activity of the Delta Sigma Theta women.



DELTA SIGMA THETA

Organized in April, 1961, Delta Sigma Theta sorority has undertaken an ambitious program for a new group. The organization is primarily a service sorority, and they support five national projects, including libraries, job opportunities, community service, mental health and international work.

On a local level, the coeds sponsored a book drive to help fill the empty shelves of the library at the MSU-

sponsored University of Nigeria. Book receptacles were distributed to all living units and convenient places on campus and the drive was climaxed by a dance, the admission to which was a book.

Delta Sigma Theta also hosted another dance earlier in the year. During intermission, a group of fraternity and sorority singers entertained the crowd.

M. Henderson, treas.; D. Dobbs; M. Lindsey, sec.; A. Wynder, pres.; M. Smith, v. pres.; M. Kingsberry, adv.





Row one: W. Shapton; R. MacLaren; F. Ricci; G. Hopkins, pres.; J. Douglas; W. Sanderson, treas. *Row 2:* L. Heinig; J. McDowell; W. Ostergren; J. Dunning; J. Avery; K. Bergman; K. Anderson.

ENGINEERING COUNCIL

All engineering groups on campus are well acquainted with the Engineering Council. This group is responsible for coordinating the activities and plans of all of the engineer organizations on campus.

The council is responsible for the successful continuation of the Engineering Exposition held every spring and are behind the micro-midget auto race.

The engineering organization judged most outstanding each year received the Dean's Trophy from the Council.

FLORICULTURE FORUM

The Floriculture Forum's purpose is to promote a general interest in floriculture by presenting current developments in the field and developing contacts with prominent men in the industry.

The group sponsored the "Carnations for Cancer" drive and presented awards at the annual Flower Show. Each year Forum members tour greenhouses and flower shops in other states with money earned from selling Mums during football games.

Row one: R. Virkstis; C. Ciaramitaro; J. Bigelow, treas.; P. Randolph, pres.; R. Lindstrom, adv.; J. Brittain, v. pres.; J. Wietzke. *Row 2:* K. Young; J. Hora; R. Sweet; O. Cruz; M. Miller; K. Young; G. Kienitz; R. Zilch. *Row 3:* B. Funston; B. Stark; H. Young; F. Gerdorn; B. Manker; L. Sensen; B. Gude.



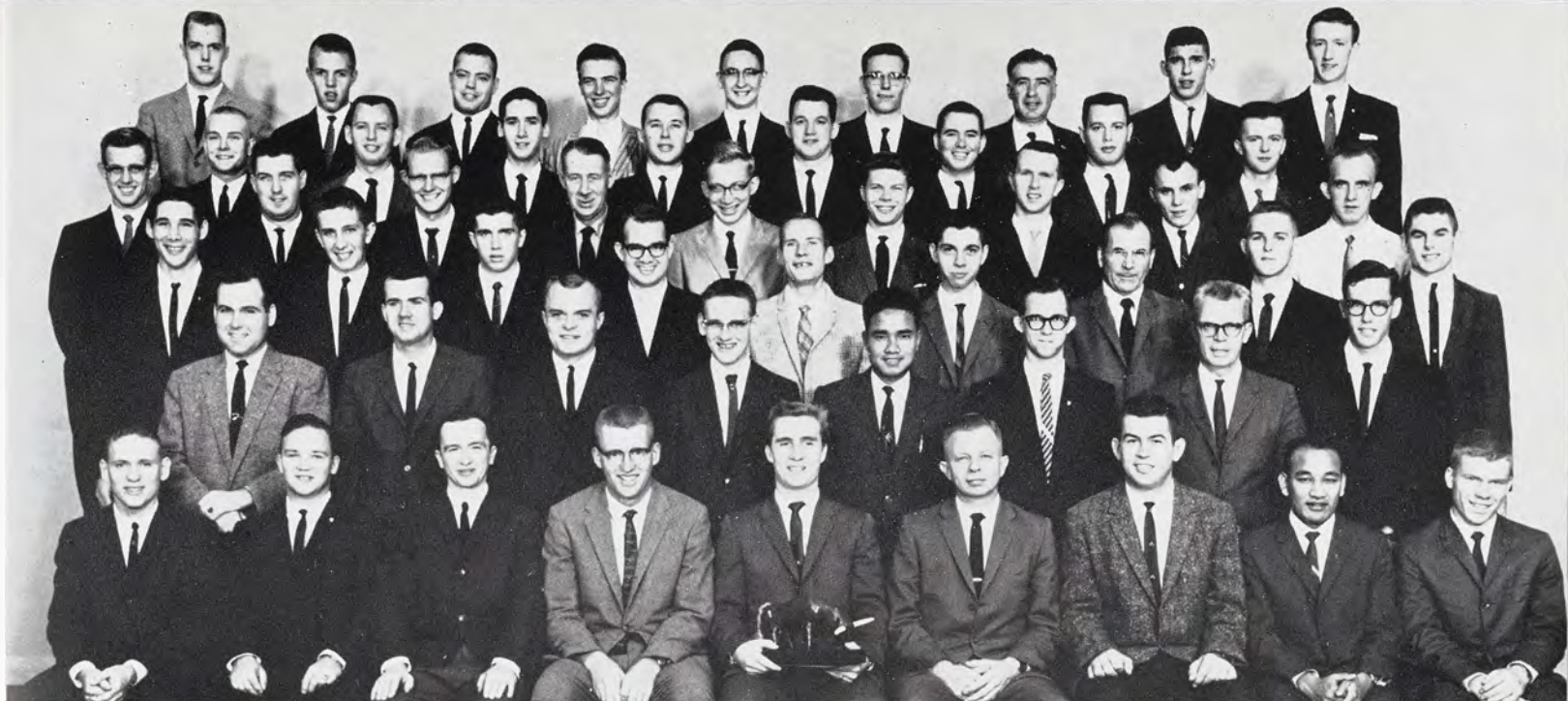

Row one: J. Carey; J. Frederick; J. Gaffney; L. Mason, v. pres.; J. Burns, pres.; G. Avery, adv.; J. Rose; K. Bajracharya; M. Cline. Row 2: T. Fulk; D. Martin; T. Tapp; R. Hutton; K. Tamang; R. Newton; J. Wright; R. Maples. Row 3: C. Sanborn; R. Baldwin; G. Davidson; R. Harlan; E. Wagner; R. Kleynenberg; Prof. P. Robbins; K. Kielcheski; B. Huff. Row 4: J. Fennie; J. Gerber; J. Bruce; L. Carter; D. MacCleery; J. Dowd; J. Dast; D. Robin; C. Bartels. Row 5: J. Bergman; J. Vrablec; R. Young; G. Yost; B. Nebel; D. Hannigan; A. Reese; R. Bristol. Row 6: J. Gelock; R. Steffens; T. Myall; C. Friberg; N. Speer; R. Moore; D. White; C. Kole; J. Reck.

FORESTRY CLUB

The forestry clubs at MSU and U of M alternate each year as hosts of a forestry banquet. The highlight of the evening is an after-dinner lying contest. The winning dissembler receives a prize.

Another colorful activity of the Forestry Club was its Forester Shindig, a dance prefaced by weeks of careful beard-growing. All this foliage is shaved off in a race at the dance.

HOME ECONOMICS COUNCIL

Members of the Home Economics Council are presidents of the professional home economics clubs and committee chairmen chosen by the outgoing council.

The members participate in Who's Who and What's What, Activities Carnival, and AWS. They also provide a child-care service for the benefit of the faculty.

Row one: A. Phipps; B. McDonald, sec.; S. Jackson, pres.; R. Mentzer, adv.; C. Graf, v. pres.; L. Herflicker, treas.; C. Kiebler. Row 2: P. Schroeder; T. Mueller; M. Bird; S. Aitken; J. Endres; M. Wheaton; J. Hall; J. Johnstone.





Row one: D. McKnight, adv.; J. Byington, pres.; S. Shaw, pres.; J. Peek, v. pres.; M. Snaely.
Row 2: B. Lockhart; J. Miller; L. Gilbert; S. Luneke; K. MacMillan.

HPER CLUB

All coeds who are majors or minors in Physical Education are automatic members of the Health, Physical Education and Recreation Club. The purpose of the organization is to foster professional interest, and give the members a chance to meet socially.

The group elects an HPER board from the membership at large. The Board coordinates the activities throughout the year.

INDIAN STUDENT ASSOCIATION

The goal of the Indian Student Association is to provide fellowship for its members and promote a better understanding of India on campus.

The club is open to all Indian students, faculty and all others on the campus who are interested in India.

This year they received first place for their cultural program and second place for their exhibit at the 1961 International Festival.

Row one: B. Sadanand; B. Irani; H. Mallik, sec.; R. Michael, pres.; S. Krishna, v. pres.; S. Kapur; R. Bhatnagar, treas.; A. Ghatge. Row 2: L. Malhrr; C. Michael; P. Laxmi; I. Shah; S. Poddar; P. Rao; A. Singh; N. Bhat; S. Bhanadisa. Row 3: S. Swarup; S. Das; S. Phatak; A. Negandmi; B. Vadlamudi; K. Achyuthan; C. Swarup; K. Konery. Row 4: V. Mathur; R. Singh; V. Harshavardhan; R. Srivastava; M. Bharadwaj; B. Reddy; O. Kunzru; J. Shah. Row 5: Y. Sinha; M. Vidyadhar; R. Reddy; R. Chaudhari; K. Rao; D. Rane; A. Srinivasan; B. Bhat. Row 6: A. Rao; P. Natarajan; S. Shash; S. Bhupendra; B. Dipak; S. Piyush; M. Karve.





Row one: R. Beyer; G. Jennings, adv.; R. Cawein, pres.; C. Grimmeb; D. Miller, v. pres.; D. Canning, soc. sec.; R. Lutzke, treas. *Row 2:* K. Kendron; D. Lavboch; S. Swartz; L. Shepard; R. Knight; C. Jason. *Row 3:* J. Hendrix; E. Murphy; N. Alexander; D. Schaible; B. Wierman; J. Goldberg; F. Beck. *Row 4:* R. Wiechmann; C. Schroeder; L. Saunders; G. Nickson; B. Burke; D. Brooks; G. LaMere.

INDUSTRIAL ARTS EDUCATION ASSOCIATION

Membership in the Industrial Arts Education Association is open to majors and minors in the industrial arts.

The members promote interest in this profession by inviting speakers to their meetings. They also attended a lecture of the Michigan Education Association.

The club doesn't neglect the social aspect of its organization, however. They had a social evening at the Forestry Cabin in the fall.

INTERNATIONAL CLUB

People from the four corners of the earth are brought together through the International Club. This organization welcomes anybody into its membership, American or foreign student, and provides its members with the opportunity for a stimulating exchange of ideas and customs.

A constant line of projects and activities keeps members busy. The club sponsors an annual international talent show, an international dinner, the International Festival, and the Cosmopolitan Ball.

Row one: A. Engin; S. Jones; J. Frink; S. Cinnadurai; K. Vots; K. Tanida; M. Dmochowski, adv. *Row 2:* H. Polakoff; J. Wingate; M. Carmichael; R. Watanabe; B. James; H. Hara; N. Mashayekhii. *Row 3:* A. Bacdayan; M. Lubega; A. Kowato; M. Ventura; M. Kuo; S. Chang; W. Chang. *Row 4:* Plyush Sharma; T. Castro; F. Bourbour; G. Tanida; B. Kalmbach; R. Singh; D. Bazaj. *Row 5:* P. Rice; C. Micongwe; J. Huussen; Y. Kosuga; G. Heron; J. Huang; D. Stock; M. Brown.





Row one: L. Heinig, v. pres.; R. Sheppard; A. Clemens; W. Sanderson; D. Jones, treas.; C. Cooper. *Row 2:* J. Thornton; G. Baker; R. Haas; A. Bailey; R. Force; J. Kutchey; J. Payne.

THE KNIGHTS OF ST. PATRICK

The Knights of St. Patrick, engineering honorary, honor engineering majors who have been active in campus activities and organizations. A junior standing and an all university average of 2.0 are also required for membership.

The Knights have the privilege of selecting the fair maiden for Engineering Queen. They also provide the intermission entertainment at the May Hop.

Row one: G. Tanida; D. Thomas, sec.; B. Fonger, pres.; R. Anketell; J. Thomas, v. pres.; D. Mutz, treas.; J. Meyland. *Row 2:* D. Fournier; L. Klimecky; J. PanKhurst; L. Miller; K. Weiss; B. Waddell; R. Schalow. *Row 3:* D. Christie; T. Doron; H. Emura; R. Sochor; G. Belrichard; B. Smith; P. Croff. *Row 4:* D. Johnson; R. Bradley; C. Reasor; H. Hansen; D. Newland; S. Swihart; B. McIver; C. Graske.

MANAGEMENT CLUB

The purposes of the Management Club include promoting understanding of the scientific implications of modern management, encouraging research in management and developing high ethical standards of the part of students in management.

The group meets bi-weekly, and invites prominent speakers in the field of management to establish contacts and for educational purposes.





Row one: M. Yerigian; A. Liewert, sec.; M. Bolen, v. pres.; B. Waddell, pres.; W. Crissy, adv.; K. Walsh, v. pres.; C. Marolf, treas.; T. Dlouhy, v. pres. *Row 2:* W. Shapton; L. Schultz; H. Matsusaki; K. Clayton; R. Verne; G. Herrmann; R. Schalow; L. Rague; J. Kenna. *Row 3:* G. Hodges; G. King; C. Johnson; T. Cook; A. Rottman; S. Pendley; K. Weiss; L. Schneider. *Row 4:* R. Buchanan; D. Dase; K. Tousey; D. Connolley; H. Hansen; D. Thomas; F. Burst; B. McIver.

AMERICAN MARKETING ASSOCIATION

Practical experience in the field of marketing is the goal of the American Marketing Association. To realize this aim, the group sponsors field trips and invites speakers to address its members.

The American Marketing Association organized an "Idea Fair" this spring, to hunt out new ideas in the field of marketing. The winning team was awarded a trophy.

NATIONAL ASSOCIATION OF HOME BUILDERS

Organized in 1958 by junior and senior students in the Residential Building curriculum, the MSU Chapter of the National Association of Home Builders is open to all students majoring in residential building and related fields.

Members of the organization take part in Agriculture Council activities and Activities Carnival.

Row one: D. Mackin; B. Radcliffe, adv.; B. Nicol, treas.; J. Phillips, pres.; J. Johnson, sec.; Kim Wilkins, v. pres.; C. Strieby, adv.; D. Reid. *Row 2:* E. Davison; R. Furstonberg; R. Earle; E. Musselwhite; R. Ohlers; B. Hubbell; R. Kerr; D. Derby.





Row one: L. Sasso; D. Bell, v. pres.; W. Stafford, adv.; K. Applegate, pres.; S. Dinerstein, v. pres.; A. Chakeres; T. Doron. Row 2: K. Zacks; J. Moutsatson; C. Petrone; J. Wilda; S. Shield; D. Held; P. Gribas; P. Johnson. Row 3: B. Gimmy; J. Dempsey; J. Kaspar; E. George; D. Koury; B. Leveloff; L. Rosenquist; G. Agas.

LES GOURMETS

Les Gourmets unites majors interested in restaurant management within the school of Hotel, Restaurant and Institutional Administration. The group invites prominent speakers in the field to address them and participates in the National Restaurant Association Show each year.

At Christmastime, the club sponsors a holiday party for underprivileged children.

HOTEL ASSOCIATION

Potential hotel administrators find a valuable supplement to classroom education in the activities of the MSU Hotel Association.

The group integrates its members into the hotel industry through the maintaining of contacts in the field and through projects related to hotel work.

The Hotel Association co-sponsored a dinner dance with Les Gourmets this year, a sellout.

Row one: B. Simon; M. Tanabe; B. Joy, v. pres.; E. Witt, pres.; J. German, sec.; H. Albertson, treas.; R. Provus. Row 2: R. Head; C. Mohr; D. Null; M. Miller; J. Hunsberger; N. Baines; J. Wills. Row 3: P. Lowry; K. Benjamin; L. DeMorrow; W. Hillshafer; M. Parks; R. Weistlog. Row 4: W. Matich; P. Fleming; M. Edelstein; H. Sweitzer; H. Wayne; D. Ladd; S. Akgul.



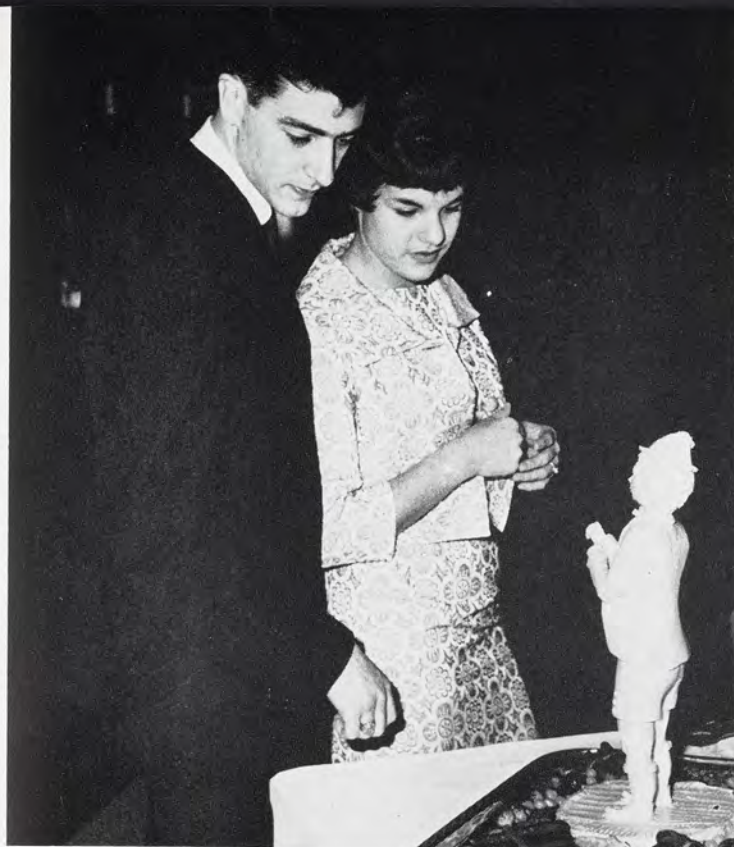

A statuette carved out of pure butter attracted a considerable amount of attention at the Dinner Dance.

DINNER DANCE

Snow-capped mountains, a village tavern and German music were all part of the "Golden Days of Heidelberg," the dinner dance co-sponsored by Les Gourmets and the Hotel Association.

Four banquet rooms in Kellogg Center were transformed into Teutonic splendor for the annual fete. This was the first year that the two organizations combined efforts for a single affair.

The 572 diners included faculty, students and invited guests from the Lansing area and the Hotel-Restaurant Management profession.

The members of Phi Mu Alpha, professional music fraternity, entertained during and following dinner. Each guest received an individual beer mug and a booklet containing household recipes of all the elaborate dishes served at the dinner dance.

Lines of chef-hatted members of Les Gourmets and Hotel Association served the many courses to students and faculty.





Some Theta Delts get rid of a little excess energy on a warm spring day with an active game of touch football.

OAKS CLUB OF THETA DELTA CHI

"Pretty soon now" — that's when the Oaks of Theta Delta Chi, a new colony, say their chapter will be installed.

Organized in January, 1960, the group is already active in campus activities. They participate on the M.S.U. Swimming Team, in the Marching Band, Spartan Hosts, Green Helmet, and various other organizations and honoraries.

The Theta Delts were honored Homecoming weekend when the Alpha Chi Omega's awarded them a "My Hero" trophy. As the men were industriously working on their own entry, flames were seen on the sorority's display. In the line of duty, the Theta Delts extinguished the flames and became the heroes of the day.

Row one: J. Babij; P. Solomon; T. Cornell; Mrs. E. Muller; B. Johnson; R. Muller; M. Cooper; E. Updyke. Row 2: A. Hartman; J. Wright; B. Haines; G. Corbin; M. Hays; R. Symanzik; G. Smith; G. Boughton.





Row one: M. Coleman; D. Hanna, v. pres.; M. Babcock, adv.; G. Davis, pres.; S. Wisby; N. Teachout. *Row 2:* R. Saltz; L. Broutman; B. Llewellyn; L. Renande; D. Simmons; P. Lange; J. Otmann. *Row 3:* A. Paris; E. Laster; N. Merrill, sec.-treas.; D. Vollmer; M. Allen; C. Robinson.

ORCHESIS

Members of Orchesis Dance Honorary appeared at Activities Carnival, Union Board Fine Arts Festival and half-time at basketball games.

Organized in 1938, Orchesis sponsors lecturers and performers concerned with the modern dance as an art form. Members are chosen on a tryout basis.

PHI GAMMA NU

The image of the American woman as scatter-brained is shattered by the members of Phi Gamma Nu, women's business sorority. Any coed business major with a two-point all-college and a 2.5 average in Business is eligible for membership.

These coeds participated in Activities Carnival and served as hostesses at an open house on the day Eppy Center was dedicated.

Row one: L. Gardner; P. DeVries, sec.; L. Kemmis, treas.; A. Storie, pres.; R. VanDerJagt, adv.; N. Carter, v. pres.; A. Sandretto; M. Bowman. *Row 2:* P. Lyon; J. Easterman; J. Bower; J. Beardslee; L. Ahlberg; A. Oliver; A. Erickson; A. Buckley.





Row one: K. Harris; G. Stoup; E. Barner, adv.; D. Butt, pres.; B. Couch, sec.; J. Kuster; K. Reis. *Row 2:* T. Tarpey; J. Cooper; F. Kates; C. Baker; D. Quist; B. Ehrlich; R. Garlick; A. Vannice. *Row 3:* G. Adelman; T. Eroen; G. Achterhof; B. Baize; J. Roth; T. Neal; T. Mills. *Row 4:* D. Walton; K. Walsh; B. Stine; D. Erdman; D. Byerly; R. Fisk; J. McKeener; J. Gilbert.

PI SIGMA EPSILON

Founded at M.S.U. in November, 1957, Pi Sigma Epsilon, food distribution fraternity, has spread to two other universities, Cornell and Southern California. All Mass Marketing Management majors are eligible for membership.

The purpose of the fraternity is to link the academic work and study in the food distribution industry with its business and social aspects.

POMOLER CLUB

"An apple a day keeps the doctor away" is the motto of the members of Pomoler Club. And these students practice what they preach. They are responsible for the year-round operation of the apple vending machine in the Horticulture Building.

The machine, aside from keeping the club's treasury stocked, gives the members valuable insight into consumer buying habits.

Row one: D. Babbitt; P. Simon, treas.; G. Keesler, adv.; D. Schuehemay, pres.; D. Nugent, v. pres.; P. Eggleston, sec.; N. Kreitner. *Row 2:* D. Van Singel; J. Nye; W. Austin; B. Dowd; D. Harris; S. Van Singel; P. Friday.





Row one: N. Watts; J. Kolbe; J. Mattson; M. Wood; R. Blazejewski; R. Schwartz; J. White; P. Johnson; G. Schellin; C. Strong; D. Smith. *Row 2:* M. Corrigan; D. Day; P. Lederer; R. Gretzinger; D. Warriner; R. Roberts; T. Babcock; C. Burke; C. Jamieson, v. pres.; W. Wood; J. Matt, treas.; C. Schaar, sec.; R. Brockett, pres.

PORPOISE FRATERNITY

The pools on campus are the second homes of the members of Porpoise fraternity, swimming honorary. Members are selected on the basis of their interest and ability in aquatic sports in general.

The group sponsors water shows on Saturday mornings before home football games. They specialize in comedy diving, formation swimming and water skits. The club also assists Green Splash in their Spring term show.

PROMENADERS CLUB

"Swing your partner," says the caller, and the Promenaders begin another gay evening of dance.

The only requirements for membership are an interest and average ability in folk dancing and a lot of stamina. The group maintains a demonstration team which tours to various campus activities. They performed at half-time at the Indiana basketball game, as one of these events.

Row one: A. Ganung, adv.; C. Rothrock; P. Guilday; G. Hinkley, treas.; K. Wimmer, pres.; I. Wood, sec.; M. Hoexter; D. Johnson; B. Laws. *Row 2:* J. Smith; D. Palonen; M. Coddington; M. Mead; M. LaGore; J. Clixby; P. Sponenborg; S. Tator; A. Hersey; E. Rosko. *Row 3:* J. Rademacher; M. Heikkinen; R. Roosevelt; J. Riley; L. Gelock; D. Upham; C. Moore; J. Orr; R. Hoxie. *Row 4:* T. Gunn; J. Milligan; J. Sprowl; D. Blanchard; N. Van Sickle; J. Demp-painen; K. Waite; B. De Lorenzo; L. Maison. *Row 5:* R. Reiman; B. Bamber; G. Rundquist; G. Mitschelen; D. Morrison; W. Cudnohuesky; D. Hamann; R. Hoffman; J. Wineman.





Row one: L. Polowy, pres.; H. Baskerville, sec.-treas.; B. Bauman; J. Dow. Row 2: R. Harding; A. Zalis; K. Smith; A. Kljun; L. Lortie.

RIFLE CLUB

The purpose of the MSU Rifle Club is to promote and improve marksmanship. It provides an opportunity to learn handling and firing of rifles for the novice, or a chance to improve, for students who are already accomplished riflemen.

Each year the group gives an award to the outstanding male and female marksmen.

SCABBARD AND BLADE

Scabbard and Blade, the National Military Society, was organized to promote better relations between the military service and the civilian population. They try to give accurate information about the military requirements of the United States.

The group actively participates in the rifle league and national rifle and pistol matches. The members also assist each term in the campus blood drives.

Row one: J. Aitken; J. Thomas; J. Swainson; D. Blood; L. Schaadt; L. Zivic. Row 2: J. Hinckley, Jr.; Larry Walker; T. Morrow; J. Todd; M. Newman; J. Shepard; R. Waldren.





Row one: P. Knapp; S. Bartels, sec.; M. McLauchlin, v. pres.; J. Bunten, pres.; J. Perry; M. Gold. Row 2: S. Mangol; J. Wilson; J. Pinney; M. Peterson, adv.; N. Bishop; J. Tomlinson. Row 3: C. Jackson; B. Volk; A. Hall; J. Green; S. Althausen.

SPARTAN WOMEN'S LEAGUE

A friendly welcome to campus is extended to new faculty members by the teams of Spartan Hi-Wagon, sponsored and organized by Spartan Women's League.

This women's service organization also joins with other women's groups in sponsoring Spinster Spin, and with Alpha Phi Omega service honorary in sponsoring the Spring term blood drive.

2x4 CLUB

The purpose of the 2 x 4 Club is to promote further interest in wood and the use of forest products.

The club sponsored booths at the Lansing Home Show, the National Retail Lumber Dealers Convention and other various state lumber dealers conventions.

Organized in 1918, all majors in Lumber Merchandising or Wood Technology are eligible for membership in 2 x 4 Club.

Row one: P. Kelly; C. Woods; G. Rothan, sec.; G. Williams, pres.; L. Tessin, v. pres.; W. Muller, treas.; W. Lloyd, adv. Row 2: D. Horwitz; R. Hawkins; L. Schlager; S. Chismar; D. Adams; R. Bach.





Row one: A. Clemens; K. Matteson, bus. mgr.; G. Baker, chf. eng.; J. Granger, sec.; R. Howell; R. Synoradeki. Row 2: N. Wise; R. Lafler; W. Shapton; L. Nelson; R. Schoneker. Row 3: R. Schwartz; A. Bekmanis; C. Newman; W. Kosowski; D. Large; H. Pawlowski.

SIGMA PHI DELTA

Engineering, whether it's mechanical, chemical, or electrical, has some characteristics in common in all its applied fields. These characteristics bind all engineering students together in Sigma Phi Delta.

The organization schedules well-known guest speakers throughout the year. It also publishes the *Spartan Engineer*, the journal for engineering students.

STUDENT ASSOCIATION OF LANDSCAPE ARCHITECTS

The Student Association of Landscape Architects provides a program of professional interest for students majoring in this area.

The group meets bi-weekly, and emphasizes discussions, group projects and guest lecturers.

Row one: J. Eckert; R. Jenkins, sec.; C. Strieby, adv.; R. Gardiner, pres.; L. Coffin, Jr., adv.; M. Blackburn; M. Van Valkenburg, treas. Row 2: R. Forster; G. Daher; H. Fischer; G. Switzer, v. pres.; L. Snyder, Jr.; T. Kehler; G. Harsch. Row 3: K. Mitchell; R. McCormick; C. Price; M. Prochaska; T. Dmoch; T. Sherman; R. Reed. Row 4: D. Lazda; P. Klan; C. Johnson; J. DeWitt; F. Cheshire; R. Larsen; D. Peterson.





Row one: D. James; F. Silka; A. Valcanoff, v. pres.; B. Smith, adv.; J. Arbury, pres.; G. Hobbs, sec.; B. Gucciardo. *Row 2:* F. Hartman; J. Chandik; P. Baldwin; K. Gilson; J. Damson; M. Biondo; Z. Ford; D. Daley. *Row 3:* J. Vrablec; J. Elias; B. Suci; T. Lackey; C. Charon; A. Thoma; T. Kumiega. *Row 4:* B. Wood; G. Ballman; R. Brackett; R. Kempf; W. Johnstone; G. Hendrickson; M. Wood; J. Wicking.

Varsity Club

Any undergraduate in good scholastic standing who has won a varsity letter is eligible for active membership in the MSU Varsity Club.

Each spring the Varsity Club sponsors the Varsity-Alumni game, and then presents an outstanding player award to the deserving alumni athlete.

The club also presents a scholarship award to its outstanding junior member and an award to the graduating senior who has done the most for the club.

Women's Athletic Association

The Women's Athletic Association is open to any coed who enjoys participation in sports. The members of this organization are in charge of all women's intramural activities, including sports competition in swimming, softball, bowling, golf, volleyball, and tennis.

WAA awards trophies to the girls who demonstrate excellence in the intramural contests.

Row one: J. Dow, treas.; S. Shaw; J. Byington; J. Peek. *Row 2:* B. Blackport; P. Parisian, pres.; M. Sutherland, v. pres.; H. Goldberg; S. Odell.





Row one: N. Averill; R. Rorich, v. pres.; M. Gamel, sec.; B. Goodburne, pres.; M. Roberts; M. Conway, treas.; H. White; H. Smith. Row 2: S. Hunter; M. King; R. Svatora; D. Gosselin; D. Maier; M. Yerigian; B. Smith; T. Tobias; J. Bloom. Row 3: A. Smedley; D. Pope; D. Schlosser; B. Wyllie; J. Pakezdi; R. Cook; W. Geiger; F. Jolly; J. Cook. Row 4: R. Tveter; L. Oliver; J. Stinson; D. May; R. Peterson; R. Zabonick; G. Mitchell; R. Resler; R. Howard.

VETERANS ASSOCIATION

Inter-service rivalry has no place in the MSU Veterans Club. Membership is open to any student who has returned from 22 months of active duty.

The annual Two-Point Dinner, sponsored by the Vets, is open to everyone who made a 2.0 or above the previous term. The club also sponsors Winterland Whirl, an all-university dance at which their Sweetheart is crowned.

Always ardent athletic supporters, the Vets reserve a block at every home football game and contribute to field spirit with their cowbell collection.

Members of the Vets Association sponsor an annual carwash, the proceeds of which go to Little League baseball. The profits from the Two-Point Dinner are contributed to the athletic department of the School for the Blind.

Jan Howard, the Vets Sweetheart, was crowned at the annual Winterland Whirl after being selected by votes cast by members attending.





Row one: K. Taylor; J. Hauk; S. Goodrum; E. Clark; J. Anspach; M. Lemely; K. Hodge.
 Row 2: S. Sullivan; H. Herbst; A. Houvener; L. Shannon; M. Scott; P. Horn; M. Comden.
 Row 3: K. Collins; D. Radgin; N. Pollok; J. Satterwhite; K. Engel; N. Weather; L. Dahlman;
 P. Drake. Row 4: J. Krevchavf; S. Miller; P. Overton; J. Lowe; P. Bates; K. Peterson; M.
 Callely; C. Perdew. Row 5: R. Ciernik; C. Likesich; B. Reasoner; L. Yacobush; J. Bacon;
 D. North; J. Mildenberg; L. Exelby. Row 6: C. Mead; C. Wilmarth; S. Voss; M. Kidd; J.
 Scholten; S. Neal; N. Haring; A. Vaillancour.

WOMEN'S GLEE CLUB

A blending of 60 voices in beautiful melody – Women's Glee Club. The women in this organization are primarily concerned with the expression through the medium of music, and with educational experience in group singing.

Women's Glee Club has many opportunities for public performance each year. The first performance takes place during fall term orientation week, when they sing at the annual AWS orientation program for new students.

They follow this up with a ceremonious Christmas

Vespers Service in Alumni Chapel, where they present both instrumental and choral numbers.

The annual spring concert of Women's Glee Club features a musical format ranging from popular to strictly classical pieces. Shortly after the concert, the glee club leaves the campus for several days for a musical tour of Michigan cities and high schools.

The most enjoyable event of the year for the musical coeds is the annual spring visit to the Boys' Vocational School, where they present a short concert and then invite the boys to join them in singing rounds of music.



Many hours of rehearsing are necessary before each of the many concerts that the Women's Glee Club gives each year.

RELIGIOUS ORGANIZATIONS



Bible study led by Rev. Didier is an important part of the spiritual life of the students in Baptist Student Fellowship.

BAPTIST STUDENT FELLOWSHIP

Baptist Student Fellowship was organized on campus in 1960 to provide a religious organization for Baptist students. The group sponsors Bible-study groups at their center, social events, and plays and special music programs.

In February the group hosted the eight annual Michigan Baptist Student Movement Convocation, a weekend gathering of Baptist students from colleges throughout the state.

Row one: M. Soules; D. Richmond, sec.; R. Freeman, treas.; D. Boley, pres.; Rev. J. Didier, adv.; S. Clearwaters, v. pres; G. Nussdorfer; N. Carrick. *Row 2:* K. Burgess; M. Luehrs; B. Tatum; C. Moore; L. Soules; J. Groenleer; L. Cooper; C. M. Moore. *Row 3:* J. Kemp; L. Kany; D. Eddy; K. Hubbell; C. Hubbell; D. Coe; B. Howlett; G. Shelp.





Row one: B. Frey; B. Stevens; G. Eickwort, dir.; G. Geerlings, pres.; W. Leonard, v. pres.; G. Boughton, treas.; P. Ramsey; P. Eggleston. *Row 2:* J. Lund; S. Smith; J. Boyer; L. Worth; S. Neal; A. Barr; B. Campbell. *Row 3:* L. Collier; A. Kirton; M. Schueller; S. Maneikis; L. Moore; W. Burton, Jr.; T. Ellis.

CANTERBURY CLUB

Students belonging to the Episcopal Canterbury Club enjoy an active spiritual life. Meetings, held every Sunday evening, consist of prayer, fellowship and programs of inspiration and meditation.

Religious retreats, a pancake supper on Shrove Tuesday, an all-Parish dance, and exchanges with clubs from other universities were a few of the highlights included in this year's agenda.

CHRISTIAN SCIENCE FOUNDATION

Uniting Christian Scientists at MSU and correcting erroneous impressions concerning the idea of the Christian Science religion are the main purposes of the Christian Science Foundation.

To promote this purpose, the group holds weekly testimonial meetings, and sponsors two lectures a year by well known Christian Science leaders.

Row one: L. Moras; S. Travers; M. Wiegand, sec.; J. Hull, pres.; Mrs. B. Gray, adv.; G. McCormick; H. Taylor, v. pres; R. Ohlers, treas. *Row 2:* B. Hull; S. Mangol; A. Rohl; V. Schramm; B. Deitch; B. Giddings; N. Schwartz; A. Robinson; B. Wolterding. *Row 3:* R. Reiman; R. Ward; C. Hastings; A. Hall; F. Buchanan; J. Fay; S. Radibaugh; D. McFarlane; H. Gerbing. *Row 4:* J. Eubank; T. Thomas; T. Palmer; G. Kingsbury; T. Graves; F. Brufflodt; G. Pine; D. Castle; C. Wood.



Informal discussions on current religious topics are an important part of the student program at St. John's.



ST. JOHN'S STUDENT PARISH

The purpose of St. John's Student Parish is to mold Catholic students into a common united group through social, academic and religious activities.

In keeping with this aim, the Parish group held non-credit religion classes and daily religious services for its members at the Catholic Center.

Friday night movies and Saturday night dances were a regular part of the schedules for members, and few missed the semi-formal Cardinal Ball.

The group centers its activities around the modern new center, located centrally on M.A.C. avenue. Daily and Sunday services are held for Roman Catholic students in St. John's church, and the adjoining student center is available for social and informal religious activities.

Three priests are in residence at St. John's to assist students at any time.

Row one: J. Cable; M. Hasselschwerdt; M. Butkevich; T. Shukait; S. Sekeres; M. Heilbronn; M. Opas. *Row 2:* D. Tykoeki; D. North; P. McNally; M. Divine; M. Platte; M. Gabridge. *Row 3:* O. Calys; mgr.; J. Anderla; J. Murray, treas.; B. Krause, pres.; B. Pawlak; S. Stuart, sec.; Fr. T. McDevitt.





Row one: L. Shannon; L. Pratt; Rev. J. Porter, adv.; R. Clark; B. Miller, treas.; E. Steffens, v. pres.; M. Herbert. *Row 2:* M. C. Smith; J. Wackerbarth; K. Langley; M. Peters; J. Nelson; N. McClelland; E. Ellsworth, Jr. *Row 3:* J. Billings, ed.; J. Pugh; J. Ehle; C. Jackson; J. Potter; K. Graf; C. Hansen.

CHRISTIAN STUDENT FOUNDATION

Members of Christian Student Foundation are stewards of ministry to all interdenominational faiths — Congregational, Evangelical United Brethren, and People's Church Students.

By working and learning with a cross-denominational group, CSF'ers have a unique vantage point from which to view modern religious life.

GAMMA DELTA

Gamma Delta, an organization for Lutheran students, gives its members the opportunity to grow in Christian knowledge and service. The group has regular Sunday night meetings which include supper and a program of inspiration. A winter camp and convocation is held each year.

Gamma Delta has its own chapter newspaper, "Luspar", and is part of an international project which sponsors missionaries in India.

Row one: R. Geyer; J. Bobcean; T. Gihring, treas.; Rev. E. Woldt; J. Heideman, pres.; S. Hanson, sec.; E. Rosko, sec.; F. Krage, v. pres. *Row 2:* B. Kitzinger; B. Stark; J. Pietkiewicz; S. Palmer; B. Blough; M. Dolleck; S. Hyde; M. Krauss. *Row 3:* D. Massoll; P. McCormick; S. Burger; M. Pasch; R. Perrem; B. Pring; M. Mueller; K. Gruber. *Row 4:* G. Eckert; D. Holzhei; A. Jarve; S. Schaeffer; B. Franz; L. Karsten; R. Bartholomew; D. Clave. *Row 5:* J. Lohrentz; G. Witte; Dawne O'Connor; J. Randall; P. Bergdolt; T. Mueller; M. Schwab; A. Gelley. *Row 6:* K. Wolfanger; R. Lucas; L. Steinbauer; J. Aho; H. Sellner; O. Balcers; J. White; R. Lucas; D. Carpenter.





Row one: A. Belkin; T. Robinson; V. Beal; D. Schover, sec.; Rabbi A. Zemach, adv.; M. Bressler, pres.; J. Eliasohn, treas.; J. Cohen; L. Steinberg; M. Siegel. *Row 2:* B. Linden; M. Dones; D. Lahn; N. Spector; H. Aspler; H. Miller; R. Stromer; B. Mason; C. Friedman; D. Hahn. *Row 3:* W. Cohen; P. Rheinstein; R. Fishman; S. Simrod; D. Cuttner; J. Hinderstein; D. Mendelow; N. Sorkin; R. Cavalier.

HILLEL FOUNDATION

The B'nai B'rith Hillel Foundation is devoted to cultural, religious, social and counseling activities among Jewish university students. The regular Hillel program includes religious services on the Sabbath and holidays as well as forums, discussion and study groups.

Famous Biblical and historical events are celebrated through such ceremonies as the Passover Seder and the Purim "Hillel's z-a-Poppin" affair.

Hillel also sponsors the interfaith supper, athletic tournaments, folk dance groups and the Film Festival.

Row one: K. Scates; C. Vanden Hoek; C. Sundquist, treas.; A. Rogers, pres.; J. Sprik, v. pres.; A. Parlin, sec.; D. Laing; E. Ludwig. *Row 2:* N. Miller; N. Lombard; M. Henn; R. Hollenbeck; S. Bader; D. Hoffmann; J. Obenour. *Row 3:* R. Maples; G. Bence; B. McDonald; H. Folmar; M. Mitchell; C. Slagter; P. Eshleman; J. Kern. *Row 4:* D. Coolman; N. Hart; T. Engelsman; M. Egnatuk; B. Oliver; K. Arpin; R. Drummond; K. Irish.

SPARTAN CHRISTIAN FELLOWSHIP

A non-denominational religious organization, Spartan Christian Fellowship, attempts to forward Christian principles through weekly Bible studies, discussions and prayer.

Social events of the group include hayrides, ice cream socials, picnics and banquets. Most of these informal gatherings center around Bethel Manor, a Christian living unit.





Row one: Rev. E. Williams, adv.; C. Vanden Hoek, treas.; P. Eshleman, v. pres.; H. Polk, pres.; G. Bence, sec.; C. Dennis, adv. *Row 2:* A. Parlin; S. Bader; S. Curtis; E. Erickson, adv.; N. Lombard; S. Hastie; C. Slagter. *Row 3:* M. Egnatuk; B. Corey; R. Maples; B. McDonald; S. VerBurg; J. Kern.

TRINITY COLLEGIATE FELLOWSHIP

Strengthening the spiritual life through discussions and social activities is the purpose of Trinity Collegiate Fellowship. Affiliated with the East Lansing Trinity Church, the Fellowship brings interested students together for hayrides, coffee hours, singing and serious discussions.

The members try to relate all the activities of the group to the deeper spiritual life of each individual.

WESLEY FOUNDATION

Wednesday morning communion and breakfast at the Methodist Student Center is a regular part of the Wesley Foundation's activities. Open to all students with a Methodist preference, it encourages religious and spiritual growth through a program and panel discussions and services. The foundation also provides aid to underprivileged children and sponsors foreign students.

Row one: G. Jordan, min.-dir.; E. Jordan; J. Rosevelt, treas.; L. Herflicker, pres.; R. Menzies, v. pres.; J. Ransom; J. Rider; L. Flessner. *Row 2:* J. Vanderveen; A. McCray; K. Bundy; D. George; M. Nelson; H. Richardson; C. Webb; M. Perla. *Row 3:* L. Graham; C. Johnson; G. Murphy; C. Armstrong; M. Scott; J. Bower; P. Barner; G. Fox. *Row 4:* M. Vietzke; K. McIntosh; P. Ward; R. Tennant; R. Harter; J. Stutzman; P. Lipperd; M. Gill. *Row 5:* W. Divelbiss; B. Coté; K. Grimes; N. Nash; R. Landsburg; D. Cook; R. Raddant; R. Thaler.





This "mugging" of campus socials was a skit presentation by Union Board during Union Board week.

STUDENT SERVICES

AUSG serves as one of the voices of the student body. Here they listen to President Larry Campbell.



Because services which students perform for each other also aid the university in creating outlets for student voice, MSU constructed a multi-million dollar building to centralize the organizations and bodies which serve the student body. Through them, a student may borrow money, give vent to his dissatisfaction, and receive valuable professional training.

Student services fall into three primary functional groups — governing bodies, student publications, and sponsors of special events such as Career Carnival and J-Hop. All three classes of services work through and with each other, and all share a common interest in being of service to fellow students.

Student Services entrance, passageway to many student organizations and activities.





Getting the 2,100 individual pictures of the graduating seniors ready for the printer is a *Wolverine* staff effort.



The Editorial Board of the State News can laugh about an error when it slips through, but will be more careful next time.

Getting the humorous corsages on straight after so many hours of preparation is very important for the girls taking their favorite guy to the annual Spinsters' Spin.





Row one: J. Denison; W. McIlrath, sec.; Dean Siebert, chm.; M. VanNess. *Row 2:* Dean Dean; J. Anderson; P. May; J. Fuzak; L. Berman; G. Holmes.

BOARD OF STUDENT PUBLICATIONS

The main decision-making body regarding supervision of student publications is the MSU Board of Student Publications. The board is made up of publications editors, the Dean of Communication Arts, one AUSG representative and various administrative officials.

The board selects and formally appoints the editors and business managers of the student newspaper and yearbook, and the special interest magazines.

STATE NEWS EDITORIAL

"The second-largest morning daily in Michigan" may sound like a big claim for a student newspaper, but it's true and the group responsible for getting the State News out is the editorial staff. The copy for the paper goes to press by mid-evening, but proofreading and last minute breaks may keep night editors and staff writers up half the night.

New to the paper, this year, was the change from letterpress to offset printing, Spring term. Also a new feature was the weekly "Spotlight" supplement containing features and a preview of each week's events.

Row one: J. Blissick; S. Derrickson; L. Lotridge; M. VanNess, ed.; B. Burns, mng. ed.; S. Coady; B. Coté. *Row 2:* C. Rundell; A. Royce; S. Ward; H. Holmes; K. Youn; D. Curns; B. Bradley.





Fred Levine checks his schedule against the next day's lineup of copy layouts.



John Lang and Eric Peterson collaborate on make-up and layout for State News advertising.

STATE NEWS ADVERTISING

The one-dollar per student assessment did not lessen the need for advertising sales in the State News. The legislative budget cut forced the university to withhold the dollar it usually appropriates to the State News from students' course fees.

Staff members sell space to and make layouts for local merchants and businessmen and also handle national accounts. They also organize the classified advertising section of the paper.

STATE NEWS CIRCULATION

The unsung heroes of the Michigan State News are the individuals comprising the circulation staff. The buzz of the alarm clock at 5:00 a.m. starts them off delivering the newspaper to living units and campus buildings and offices five mornings a week.

In addition to circulating 20,300 papers daily, the staff mails copies to subscribers and advertisers. Another function of circulation is to keep the files of back issues of the State News up to date.

J. Sheltraw; R. Young; W. Marshall, circulation manager; J. Duncan.





Row one: K. Draper, assoc. ed.; J. Holmes, ed.; L. Kinney, assoc. ed.; B. Doerner, assoc. ed.
Row 2: P. Hannah, seniors ed.; L. Krotman, index ed.; A. Beckmeyer, org. copy ed.; T. DeWitt, sports ed.

WOLVERINE EDITORIAL

Wolverine staffers discovered that the production of a 500-page book requires a combination of advance planning and constant updating. For instance, a copy staff, riding the crest of the football wave Fall term, eagerly planned a special Rosebowl Section. At the end of the Minnesota game nervous laughs began to be exchanged, and after Purdue a lot of red-penciling was needed.

WOLVERINE BUSINESS

Olive and Norman, the little "blob" people who reminded students and faculty to purchase their Wolverines, were the brain-children of the business department.

The year of a Wolverine business staffer is measured in "campaigns". From the contract-signing campaign to the final sales drive, the business manager and his workers survived constant peaks of activity.

Row one: J. Moeckel; S. Lo; D. Taylor, sales mgr.; M. Reidel, office mgr.; W. Parsons, bus. mgr.; S. Stealy, treas.; G. Veld, pers. mgr.; M. Nelson; J. Kelber. *Row 2:* J. Breckon; C. Bourgois; J. Harvey; C. Moore; J. Nagle; C. Rissberger; R. Schneider; C. Bock; I. Sante; M. Brown. *Row 3:* P. Sloan; C. Smoot; J. Hall; J. Lutkus; G. Dye; J. Boughton; A. Burton; P. Dypold; S. Palmer. *Row 4:* B. Fenchuk; J. Brooks; J. Davis; P. Lipperd; J. Anderson; J. Platz; J. Coplan; S. Althausen; N. Ooeiner; S. Pearse.



MSU Veterinarian editors prepare for the publication of their Winter issue.



MSU VETERINARIAN

Designed for students majoring in Veterinary Medicine, the *MSU Veterinarian* is published tri-annually in fall, winter and spring terms. The three issues bring recent developments in the field, current research and clinical articles to its subscribers.

The magazine is one of the few veterinary student

publications included in the Veterinary Indexing Service, and is supported by the Michigan Veterinary Medical Association's Official Journal.

The publication presents the "Best Instructor Award" to an outstanding educator in the College of Veterinary Medicine.

Row one: J. Sheltraw, assoc. ed.; E. Berman, cir. mgr.; R. Young, bus. mgr.; M. Rhines, adv.; R. Harris, ed.; F. Born, ad. mgr.; A. Ricker, assoc. ed. *Row 2:* J. Williams; W. Johansen; E. Foster; D. Schroeder; A. Kraw, asst. ed.; E. Kuhns; R. Nathan. *Row 3:* F. Greelish; J. Blair; K. Group; N. Gatzemeyer; D. Harrington; R. Benedict.





Row one: D. McGrady, adv.; R. Pilarski, ed.; R. Huffmaster; D. Caccamise; J. Strbik; W. McIlrath, adv. Row 2: T. Farrell, adv.; V. Humm; L. Nelson; A. Bekmanis; R. Trentham; J. Thornton, bus. mgr.; J. Stokley, adv.

SPARTAN ENGINEER

"Spartan Engineer" has the job of keeping the engineering students informed of scientific news happenings on campus and off.

A variety of journalistic efforts are accepted. As much interest is taken in general contemporary developments in engineering as in technical and specialized subjects to produce a magazine of current interest.

At the annual Publications Banquet, members of the staff who have made outstanding contributions to the "Spartan Engineer" are rewarded for their efforts with various plaques and keys.

ACTIVITIES CARNIVAL

Sponsored by the Associated Women Students, the executive board of Activities Carnival plans the annual exposition of MSU's numerous student activities. Membership on carnival committees is assigned through petitioning.

The purpose of Activities Carnival is to acquaint new students with various campus clubs and organizations, and to give experienced members a chance to answer their questions. Many student groups take advantage of this opportunity to recruit new members as well as to give out information.

E. Wagner, treas.; L. Hopkins; L. Holliday, sec.; J. Haack; M. Tuescher, sec.; T. Fisher.



ATHLETIC BOARD



Row one: R. Ernst; G. Hill; J. Fuzak, chm.; S. Keesler, sec.; R. Salmonson. *Row 2:* P. May, v. pres.; G. Conner; C. Munn; R. Kramer; L. Campbell; D. Come.

The Athletic Board handles all policy decisions relating to MSU's participation in inter-collegiate athletics.

Composed of 13 members, representing the faculty, the administration, alumni and the student body, the

board also considers matters concerning athletic eligibility, local scheduling policy, ticket prices, TV and radio options, athletic awards, and the sports which the school will train for inter-collegiate competition.



Row one: L. Connors; F. Doran, treas.; S. Sheaffer, sec.; B. Barkwell, v. pres.; K. Jenema, pres.; M. Petersen, adv.; L. Stoakes, sec.; E. Mladenoff; E. Fabus. *Row 2:* B. Muchnic; S. Wehman; C. Coombs; D. Upton; S. Woodward; A. Jeffers; S. Cook; J. Brown. *Row 3:* C. Schaedler; R. Popp; E. Uhlmann; J. Fry; K. Whitfield; P. Kennedy; S. Robinson.

AWS JUDICIARY

The AWS Judiciary Board attempts to maintain standards of conduct which are in harmony with the ideals of academic and social growth among all university women. Its decisions are printed in the green and white AWS Handbook, distributed to all women students. The board also discusses residence hall problems and acts upon petitions.

Members must have an all-university two point and are elected by the residents of women's dormitories.

CAREER CARNIVAL

The Career Carnival contradicted the meaning of most thirteenth anniversaries in celebrating another productive year. This opportunity for students to ask questions of the businessmen themselves, has received national recognition.

This year the executive committee of Career Carnival introduced the University to "Opportunities Unlimited." Eighty firms from business and industry, service and government, sent a total of 250 representatives.

Row one: B. Andringa; E. Fitzpatrick, adv.; J. Johnson; G. Frith; N. Horton; J. Myers, chm.





Row one: A. Bonomo; M. Todt; L. Dickson; L. Campbell, pres.; B. Rall; M. Zambisky. *Row 2:* C. Dallavo; C. Bruce, v. pres.; I. Shah; R. Howard; D. Danziger, sec.; J. Wetzel; J. Barnes; E. Green; J. Anderson, v. pres.; D. Warner.

AUSG EXECUTIVE

The Executive branch of All-University Student Government handles an array of services for the student body. Student loans, free mimeographing services, an orientation program and academic benefits such as lectures and seminars are all part of the services of AUSG to the student.

Heading the Executive branch, the president of AUSG appoints the cabinet members, subject to the approval of Student Congress.

Row one: P. Butler; B. VanMiddlesworth; J. McNamara, adv.; B. Hencken; Dr. E. Nonnamaker, adv.; D. Warner, speaker; J. Gibson; K. Ryan; M. Barbour, speaker pro-tem; J. Bock, sec. *Row 2:* S. Sanford; J. Hicks; L. Nash; C. Cassidy; P. Long; W. Bailey; T. Myers; G. Greene; B. Boyer. *Row 3:* D. Ruda; N. Robinson; S. Hartsell; K. Jensen; A. Kelman; B. Frey; N. Masciola; K. Farnam; B. Kerr. *Row 4:* C. Skinner; F. Ross; K. Jesmore; B. Morgan; P. Quinlan; C. Sterling; E. Stocker; M. Berenson; J. Noud. *Row 5:* J. McNeil; J. Shea; B. Davis; B. Randall; L. Wein; J. Corey; D. McGinty; D. Winters; J. Wetzel.

STUDENT CONGRESS

Student Congress, the legislative branch of AUSG, is made up of representatives elected by living unit residents and off-campus students each spring. The Speaker of Student Congress heads up the group, which meets every Wednesday evening.

Congress maintains five standing committees to investigate student problems. Other services for which the body is responsible is the Student Insurance Plan and the chartering of all student organizations.





Row one: T. Morrow, chf. justice; K. Kralowetz; P. Reasoner; J. Strader, assoc. chf. justice.
Row 2: C. Handy; H. Elliott; J. VandeBunte; D. Lohrey.

ALL-UNIVERSITY JUDICIARY

Most cases of student discipline are brought before All-University Student Judiciary for primary considerations. This group of students selected from each class for a term of one year is empowered to decide the facts of each case and recommend disciplinary action.

The decisions of Judiciary are subject to approval by the office of the Dean, but it is a testimony to the court's good judgment that only two reversals have been made in the court's history.

STUDENT TRAFFIC APPEAL COURT

The Student Traffic Appeal Court is empowered by All-University Student Government to dismiss any fines imposed by the Campus Police for campus driving or parking violations.

Organized in 1956, the Student Traffic Appeal Court holds a record of lasting decisions. No verdict of the seven-member court has ever been reversed.

Members of the court are selected by the chief justice and the president of AUSG on the basis of interviews and petitions.

D. Wells; L. Holliday; P. Blue; J. Haack, Chief Justice; M. Junke; D. Curns, Recorder.



The whole Greek alphabet rather than the individual combinations is the sphere of the Inter-Fraternity Council. Under its guidance the spirit of brotherhood is extended among all the social fraternities.

The officers and the representatives of the various fraternities work together to provide a solid base for community-wide projects. The Council also functions as a supervisory body in the registration of male Greek social activities and as a judicial body in fraternity concerns.

The members of IFC need little prodding to collaborate with their sister organization, PanHellenic Council, in sponsoring the Greek dance in the fall and Greek Week in the spring.



The men of Theta Chi walked away from the annual IFC Fraternity Sing with another trophy to add to their collection.

INTER-FRATERNITY COUNCIL

Row one: T. Finch; E. Hecht, treas.; F. Girardin, v. pres.; L. Osterink, pres.; G. Hibbard, adv.; B. Bancroft, v. pres.; J. Schauer, sec. *Row 2:* K. Gilson; L. Walker; G. Morgan; J. Waters; J. Roberts; M. Saltman; S. Foster; T. Fisher. *Row 3:* D. Neff; G. Chesley; J. Nye; R. Gill; D. Krinsky; D. Massoll; R. Glick; K. Jesmore. *Row 4:* J. Haverstick; B. Cantrell; J. Wright; L. Anderson; T. Morrow; J. Wise; R. Billett; J. Myers. *Row 5:* B. Crothers; T. Cummings; R. McLellan; B. Andringa; N. Austing; M. Smith; R. Metzler; B. Johnson.





Row one: S. Engle; J. Hora, sec.; B. Johnston, treas.; S. Ries, pres.; M. Zeigler, v. pres.; B. Boyer, sec.; N. Jelinek. *Row 2:* M. Hoffman; L. Norman; E. Coryell; G. Jameson; K. Gilson; L. Collins. *Row 3:* C. Kluter; J. Wyman; K. Anderson; L. Allen; M. Beattie; L. Fenton; B. Kienbaum.

WOMEN'S INTER-RESIDENCE COUNCIL

Women's Inter-Residence Council consists of representatives elected by all women's dormitories.

The group sponsors an Officers' Dessert, Freshman Mixers in cooperation with Men's Hall Association, and the Spartan Street Stomp.

Striving to lessen the bewilderment of new women students on the MSU campus, WIC organized a Freshman Orientation Program.

JUNIOR PAN-HELLENIC COUNCIL

Shortly after sorority pledges have fastened their new pins, they elect a representative to the Junior PanHellenic Council. These women, new to the sorority system, coordinate their classes, and expose them to the workings of the PanHellenic Council.

The council sponsors an activities carnival where the future initiates get a glance at the sorority system and find what part they would like to play in it.

Row one: J. Howe; J. Rook; N. Chelarin, treas.; S. Mohring, pres.; T. Bogue, v. pres.; C. Gillispie; J. Barber, sec. *Row 2:* D. Hockaday; M. Henderson; J. Seestadt; B. Tatum; C. Hunsinger; C. Gilbert; S. Pulling.





Row one: D. Perry, treas.; W. Tinkle, adv.; K. Applegate, pres.; G. Agas, v. pres.; J. Mout-satson, sec. Row 2: D. Meldrum; M. Scholl; L. Hutchison; B. Johnson. Row 3: J. Perkins; W. Volmar; S. Staples; G. Williamson; J. Dominic.

MEN'S HALLS ASSOCIATION

"It's a man's world," aptly applies to the area of operations of the Men's Halls Association. This co-ordination body is made up of elected general officers and the presidents of the male living units on campus.

In addition to formulating policy for the men's residence halls, MHA sponsors social activities. Full-length motion pictures are featured every week. Dances in the lounges provide opportunities to socialize with the opposite sex.

The spirit of friendly competition is encouraged during Homecoming with the halls vying for the display trophies. Intramural sports divide the residence halls into opposing sides as teams compete for championship recognition.

This year MHA inherited the sponsorship of Block "S", the football card section. It also re-initiated a leadership training course for the five major chairmen of each precinct: activities, social, scholarship, athletics, and judicial.

Ken Applegate presides over the weekly meetings of the MHA which sets up dorm policies and sponsors activities for residents.





Row one: C. Soverhill; S. Swift, rec. sec.; B. Martin, treas.; P. Graff, 1st v. pres.; R. Kuhn, pres.; C. Moody, 2nd v. pres.; D. Hanna, corr. sec.; L. Sher; S. Richardson. *Row 2:* S. Leslie; G. Pryor; A. Finaly; M. Campall; P. Fife; R. Kaltenbach; L. Cloonan; D. Lamminen. *Row 3:* L. Reinberg; A. Corey; G. Grove; P. Dumas; B. Ross; L. Hopkins; C. Rudner; K. Harris. *Row 4:* A. Clark; M. Neorr; N. Horton; A. Wynder; M. Coster; S. Lambert; L. Cartier; J. Bingham.

PANHELLENIC COUNCIL

The job of co-ordinating all of the sorority and rush activities belongs to the members of PanHellenic Council. The Council guides the activities of all sororities at MSU. By giving two scholarship trophies each year PanHel also serves as an academic guide to the sororities. These trophies are awarded to the sorority with the highest grade point average and to the one with the most improved average.

PanHel also does their share of good work for the community. Each year a full scholarship is given to a qualified foreign student, this year Art major and senior Yuko Matsuoko. Members of PanHel also do volunteer work at Olin Memorial Health Center.

Members of the PanHellenic Council are the Rush chairmen and assistants from each MSU sorority.



Spring Rush plans are discussed informally in small groups of PanHel members before final Council decisions are made.



Row one: P. Drummond; J. Stewart; E. Dombrowski; S. Johnson, chm.; J. Butzbach, sec.; G. McCormick; M. Henderson. Row 2: A. Schiebner; J. Osgood; S. Dobbie; L. Gardner; J. Lembke; S. Ries; C. Perdeu; J. Hedlund.

PRESIDENT'S COUNCIL

White tablecloths on a few tables in the dining room mean that the President's Council is visiting that particular residence hall. Twice a month the presidents of the women's residence halls meet to have dinner and hold business meetings.

Discussion of mutual problems in the living units is the main order of business. Also the possibility of communal projects is examined.

WATER CARNIVAL

The Red Cedar River, ordinarily skimmed by a few canoes, becomes crowded with floats as Water Carnival literally takes over Spring Weekend.

Sponsored by the senior class, Water Carnival is under the steering of an executive committee. The members of the committee are selected by petition and interview. Their main duty is coordination of all aspects of the Carnival.

Row one: J. Veenhuis; S. Kornblum; P. Rothenburg; J. Blanke, chm.; N. Horton, sec.; G. Blowers; P. Rowland. Row 2: K. Hance; L. Steadman; S. Snakard; A. Schramm; J. Fase; J. Myers; S. Keesler, adv.





Row one: K. Harris; M. Cole, sec.; J. Forsyth, pres.; J. Wilson; J. Lapelle; B. Meade. *Row 2:* J. Drolett; B. Bancroft; J. Wyman; A. Schramm; J. Koopman; D. Shadwick.

UNION BOARD

Called the "hub of campus activity," the Union Building is familiar to every MSU student. The group at the center of the hub is Union Board, which organizes and carries out one of the most extensive programs on campus.

The group is especially in the spotlight during their Union Board Week. A different event is planned for each evening of an entire week, including a jazz show, fashion show, original musical comedy and a dance.

Union Board also sponsors several year-round programs. They offer instruction in bridge and dancing, and, for those who are already proficient, tournaments in bridge, bowling, chess and billiards. Students lacking funds to "follow the team" in person do so through movies of away football games. The forum lectures introduce prominent speakers discussing contemporary and controversial subjects.

Row one: L. Hopkins; L. Dickson; S. Kneeland; S. Steinbaugh; K. Clabuesch; C. Cassidy; C. Friedman; S. Cassidy; P. Rowland. *Row 2:* S. Stealy; E. Webster; L. Clough; J. Nachtman; S. Phinney; J. Buchanan; N. Cracknell; D. Corsini; C. Hutchins. *Row 3:* S. Lambert; K. Lent; M. Rebeschini; P. Hannah; P. Reasliner; J. Miller; P. Drewek; J. Veenhuis; J. Balden. *Row 4:* M. Brown; J. Evans; B. Muir; T. Hart; G. Duerr; M. Carruthers; C. Hopkins; J. Deem; C. Kesby; S. Sanders. *Row 5:* J. Colina; J. Blanchard; A. Miller; R. Sharkey; D. Baer; J. Jacobowitz; V. Lipp; D. Joseph; D. Stevens. *Row 6:* F. Marxer; G. Grant; S. Melhado; D. Riley; J. Lange; T. Burgon; T. Young; H. Elliot; D. Gallivan; R. Newman.





Row one: S. Keesler, adv.; M. Hruby, treas.; R. Cantrell, pres.; J. Green, sec.; P. Kakela, v. pres. Row 2: L. Walker; J. Blanke; M. I. Woods; G. Villwock; C. Vickerman; J. Schauer. Row 3: K. Cardell; D. Earl; K. Hance; P. Secchia; L. Wexler.

SENIOR CLASS COUNCIL

The Senior Council is a service organization as well as a class government for seniors. These elected officers of their senior class recognize outstanding seniors by selecting seniors of the week and year and by presenting an activities award.

Members of the Council completely take over during the last week of spring term, making their exit in a flourish. Excitement and anticipation are in order as the Council announces the outstanding seniors of the year,

starts swinging Senior Swingout and takes care of last-minute details concerning their long-awaited commencement.

Selecting new members is the job of the four elected officers who make their choice on the basis of a petition and interview system. Each member is in charge of one of the council activities, but the efforts of all the members result in the success of their class activities.



Decisions concerning commencement Water Carnival and other Senior activities are made by the Senior Council.



Row one: B. Campbell; R. Pfau; N. Lewis, sec.; J. Blanchard, pres.; H. Dykema, adv.; F. Thompson, v. pres.; K. Plumtree, treas.; J. Hoffman; J. Dewey. *Row 2:* L. Johnson; N. Harrington; L. Maynard; G. Campbell; B. Sullivan; N. Wesch; C. Cuthbertson; S. Sautner. *Row 3:* S. Hurter; L. DiCicco; R. Tillstrom; J. MacDonald; C. Schiffer; C. Burk; S. Henry; S. Holmes; M. Mueller. *Row 4:* D. Kallor; J. Jaumotte; E. Shuler; L. Chapman; S. Fry; P. Martin; L. Broadbent; S. Simrod; J. Whitesell. *Row 5:* E. Martineau; J. McNamara; J. Morrow; T. Burgon; J. Parker; B. Treaster; J. Marshall; R. Westin; J. Armistead.

FROSH-SOPH COUNCIL

Consisting of members elected by the freshman and sophomore classes, the Frosh-Soph Council was organized to co-ordinate activities of the two classes represented.

Each Fall term the Council organizes "Frosh-Soph Daze" to acquaint incoming freshmen with fellow class members and college life.

At the end of each term the Council presents University Co-ordinating Sessions to assist students in their preparation for University College final exams.

For MSU students with a flair for writing, the Council sponsors three essay contests during the year. Plaques and other prizes are awarded to those who demonstrate freshness and originality as well as a command of their subject.

Row one: S. Warner; S. Mills; O. Mamchur; J. Hutchins; C. Edgar; B. Black; C. Smith. *Row 2:* E. Cavin; R. Robb; M. Jacobs; C. Uejio; S. Sheaffer; S. Bernstein. *Row 3:* P. Watland; L. Hoxie; L. Langhor; B. Snyder; C. Simpson; B. Lowe; P. Cianganelli. *Row 4:* G. Knight; J. Ruhly; K. Lawrence; M. Hannah; W. Baie; J. Chidester; R. Ross. *Row 5:* E. Wiegand; B. Alldredge; J. Corey; P. Rheinstein; B. Osterink; D. Leonardson; R. Bufe.





Row one: J. Phillips; D. Winters, pres.; G. Morgan, v. pres.; J. Webb, sec.; P. McMahon, treas.; J. Collins; L. Madsen. Row 2: C. Moore; S. Conley; P. McRoy; R. Reisbery; J. Duncan; M. Brink; B. Pearson. Row 3: T. Levey; G. Suber; B. Marzonie; S. Lucas; D. Donovan; R. Gilbert; W. Johnson.

J-COUNCIL

Officers of the Junior Council, elected by their classmates during the spring term of their sophomore year, and committee chairmen and members, selected by the officers on the basis of petitions and interviews shortly after elections, begin to mobilize their class in planning for graduation.

The most unusual innovation of J-Council in 1961-62 was a polling service set up for the use of any student organization interested in obtaining student opinion on a given subject. The polling bureau worked through the University in gaining access to its data processing equipment, recruited several students experienced in polling, and published a manual on interview training. AUSG utilized the service for research on a student discount service.

Another primary area of interest of the Junior Class Government was the foreign student program. Unlike the polling bureau, this project was not new to the J-Council, as this body fostered Campus UN in 1959 to stimulate interest in international affairs through an organized model. J-Council spent a good part of the year studying the possibility of aiding in the formation of an umbrella organization to co-ordinate the various foreign student clubs. This committee was divided into three

operational groups. A survey sub-committee investigated the present structure of international groups at MSU; a program group compiled this information and made recommendations; and a secretarial staff assisted in the paper work of the project. Representatives of the various foreign student groups were contacted and met during Winter Term to study the recommendations of the committee.

As a service to the University, a letter was sent to each junior explaining to him the importance of the MSU Development Fund. He was not asked to contribute directly, but simply begin to realize the service to higher education which this fund represents.

The J-Council again sponsored the Outstanding Junior Awards. These presentations are made to juniors during Spring term who have been active in living units, campus organizations and activities, and governing bodies. Fifteen to twenty students are chosen by members of all-university honoraries, governing bodies and the J-Council.

The '63 Class Spirit Committee sponsored a Winter Sports Day in February. Groups of juniors drove to Echo Valley near Kalamazoo and spent a Saturday ice skating and tobogganing at the sports haven.



Count Basie's distinctive piano jazz was a hit with the students attending the annual J-Hop sponsored by the Junior Class.

In order to swell their diploma-time treasury, the J-Council sponsors an all-university dance, the J-Hop, each Winter term. This year the affair was built around an Oriental theme, but carried the solidly American music of Count Basie. Dubbed "Jade" and dance decorations included an oriental fountain, Japanese Lanterns and each couple received a teapot as a favor.

During intermission, Sandy McNeal was crowned Miss MSU by the members of Blue Key, junior and senior men's honorary.

The J-Hop was a sell-out for the second year in a row, despite its inherited reputation as a money-losing project.



The dancers at "Jade" were surrounded by an Oriental atmosphere and the big band sound of Count Basie.

J-HOP

Row one: K. Badder; A. Greifendorf, sec.; J. Collins, co-chm.; R. Reisberg, co-chm.; C. Cassidy; L. Hopkins. Row 2: R. Metzler; M. Pasternak; L. Sitereton; B. Schmidt; K. Gaubis; C. Cohagen; T. Beuche; K. Jesmore.



MSA RESIDENCES

The foundation on Case had hardly settled before we began construction on another huge dormitory-classroom complex, even farther out in left field.

Butterfield and Rather saw their last year as men's residence halls. Next year they will house coeds, and Brody will no longer be the masculine stronghold of campus.





Shaw Hall, one of the largest dormitories in the world, reflects its glimmering face in the nighttime waters of the Red Cedar River.

STUDENT HOUSING

Preparing for a weekend date requires time and care no matter where a MSU coed may live.



One of the first important decisions a new student has to make, soon after he has been admitted, is the choice of a residence hall. He thinks about location, size, newness. The university has given a great deal of thought to these areas, too, for it knows that housing determines in large the first image an incoming student forms of MSU.

Although the second largest men's dormitory in the world, Shaw Hall, is located at MSU, and every dorm is relatively large, they are broken down into precincts, each with a resident advisor. The precincts of a dorm compete against each other academically and athletically, and the winner competes against other dorms. For social functions, the precincts plan together. In this manner, small groups of close friends are quickly formed, and larger groups develop shortly thereafter.



East Shaw residents find their feet sinking into the man-made mud as their opponents, West Shaw, out-tugs them in a spring tug-of-war behind the dormitory.

Dormitory life is intentionally an exercise in living with people of widely differing backgrounds. Hall assignments are made without regard to race, creed or color. Except for one precinct of French majors, and another of elementary education majors, no regard is given to academic interests. Foreign students, and even the physically handicapped, are scattered throughout the residence hall system. The close friendships that inevitably form, and that intangible spirit which naturally accompanies good friends when they compete with other teams, is a tribute to the philosophy of brotherhood upon which campus residence is predicated.

Always a pioneer in student housing, MSU was among the nation's first schools to build dorms for coeds. It is now among the first to build coed dorms. Case Hall opened its doors Fall term, and Wilson dormitory is scheduled for completion by next Fall term.

A manually operated traffic light was installed in front of the Brody Halls to aid the pedestrian residents during the traffic rush hours.





Time out from the university social calendar is used for study by two "charter members" of North Case Hall.

Off-campus housing at MSU includes a vast network of university-approved apartments, rooms and houses. Many Spartans, after completing their required year in the dormitory, prefer to escape the bustle of residence hall life, and live with a small group of friends.

Apartment life affords students the opportunities to get "domesticated." Many cook their own meals and keep their apartments cleaned. It is not unusual to see a group of budget-conscious males scrutinizing various brands of canned corn and complaining about the price of beef in any of the local supermarkets.

As an incentive for local landlords to keep up apartments and houses, and cultivate students tenancy, the University Housing Office offers an award to the best landlord for MSU students.



The Students' Off Campus organization sponsored a dance featuring gambling equipment from Harold's Club in Reno.

One of the "hazards" of off-campus living — house cleaning — is demonstrated in this male living quarters.



Refrigerator raids often accompany late hour . . .



. . . study sessions for off-campus residents.



A little last-minute cross quizzing before the mid-term absorbs this married couple, on their way to a common class.

When both partners are in school, there's no begging off on the dish duty because of studying.

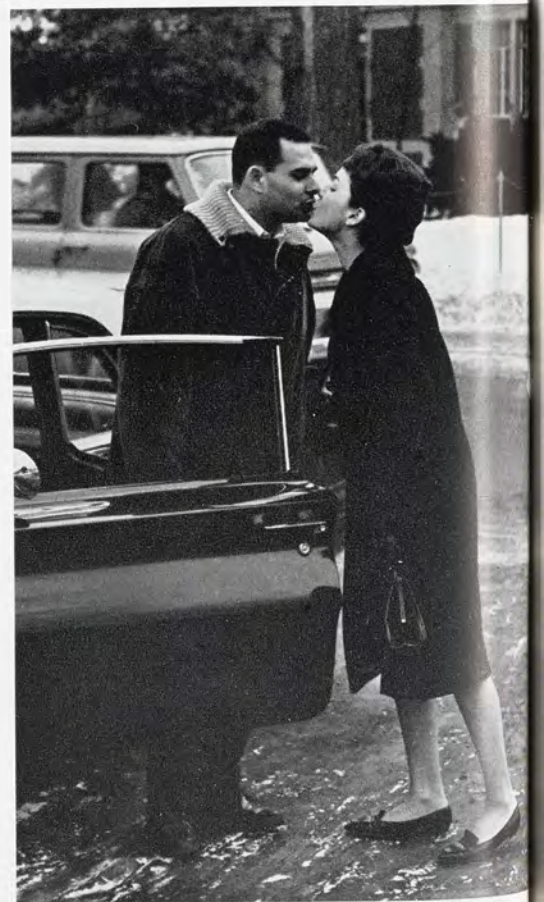

Many Spartan wives are working on their PhT — putting hubbie through!

Married students at MSU may apply for one of the 2,000 apartments grouped in three small communities: Spartan Village, Cherry Lane Apartments or University Village. Nearly 6,000 residents and their children list one of the three groups as their hometown.

MSU's Suburbia has all the facilities, problems and patterns of any community composed primarily of young married couples. Laundromats and milk stations swallow coins, wives group together in sewing circles and organize a baby-sitting service, and fathers interrupt their studies to fix formulas and repair tricycles.

Each apartment is equipped with a kitchenette, and couples may rent one-bedroom or two-bedroom units.

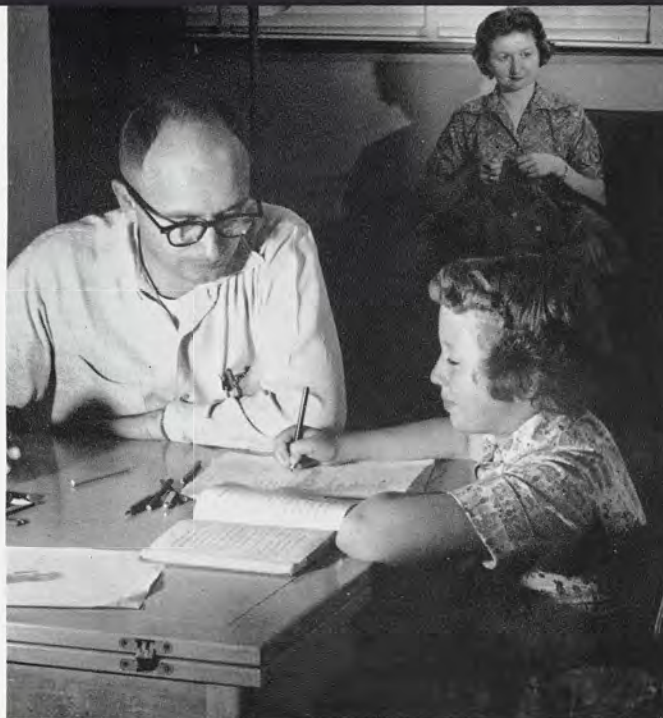

Daddy often interrupts his own homework to give some scholarly advice to another student in the family.

Some of the younger residents of married housing insist on approving the musical selections for the family stereo.





The new private phones in the dorms reduced the distance between Armstrong and coed halls to the twist of a finger.

ARMSTRONG

Armstrong Hall, in its second year as an undergraduate living unit, has become involved in many campus activities. The men of Armstrong enthusiastically participate in IM sports, Water Carnival, Homecoming, Jr. 500, and blood drives. Last year the IM handball representatives acquired the position of all-university runner-up.

During the Christmas season the residents of Armstrong sponsored a party to brighten the holidays for area orphans.

Armstrong men began their own luau when they staged their spring term party Hawaiian style in Kellogg Center's Big Ten Room. Over four hundred students were awed by the colorful water fountain, palm trees, and lighting effects. Highlighting the evening's menu were a roast pig with an apple in his mouth and a large baked tuna.



Row one: D. Gronauer, adv.; M. Scholl; D. Cassman, v. pres.; G. Williamson, pres.; R. Curtis, treas.; Q. Wilda. Row 2: G. Goble; D. Blackledge; R. Robb; R. Hannon; S. McMains; C. Polamski. Row 3: F. Morris; O. Balcers; R. Guertin; F. Heiner; H. Schweppe; G. Dunn.

Books and notes get a thorough going over prior to mid terms and finals by the residents of Armstrong Hall.



BAILEY

Constant activity seems to be the keynote for the men of Bailey Hall this year. They participated in many campus-wide events and activities, including Homecoming, IM sports, Water Carnival and Jr. 500.

Bailey men are also fleet of foot, as they literally ran away with first place in the Turkey Trot. Their reward was a live turkey, awarded annually to the winner of the event held on Old College Field.

Spring term, Bailey men really go social with their annual term party. Other parties and special events, including exchange dinners with women's dormitories, occupy a large part of the calendar.

Selection as the "Bailey man" is the secret desire of every resident. The "Man of the Year" award is based on outstanding contributions to residence hall unity, activities and spirit.



Discussions about studies, future plans, and dates for the weekend are frequent between roommates in dormitories.



Row one: B. Neadeau; W. Hayer, treas.; J. Sonke, v. pres.; D. Perry, pres.; D. Turner, sec.; R. Derderian; G. Gregory. Row 2: R. Livesay; R. Rooks; A. Thompson; W. Berman; M. Kelly; C. Davis; J. Pleasence; C. Bartkus. Row 3: B. Satenspiel; C. Burke; J. Morrow; C. Bartels; L. Baldelli; B. Johnson; D. Quick.



Complete laundry facilities are available to the men living in Bailey Hall.



Residents of Bryan Hall are responsible for the appearance of their rooms and making the beds is only one of the tasks.

BRYAN

Winning and presenting awards are a major part of the program at Bryan Hall. Known for their enthusiastic spirit at the football games in "Block Bryan" which made them the possessors of the Spartan Spirit Trophy for the second time in two years, the men of Bryan were also awarded the All-Sports Trophy by the Intramural Department.

The giving of awards by Bryan includes scholastic trophies and scholarships to hall members.



Row one: H. Ozeran; L. Gluckman; R. Jastrab, adv.; J. Dominic, pres.; J. Heath, treas.; G. Headrick, adv.; M. Muman; C. Perez. Row 2: R. Lilienthal; R. Crandall; J. Gallagher; J. Rybinski; M. Gass; M. Connaughton; M. Tanigawa; L. Fox. Row 3: J. Hudson; F. LaFave; N. Nash; R. Taylor; L. Stottlemeyer; B. Koenig; D. Kreider; W. Sobonya; L. Woodcock. Row 4: L. Wait; J. Stammann; R. Damman; R. Brzezinski; M. Schulz; G. Erickson; P. Rheinstein; R. Brake; P. Wietzke; J. Goodwin; H. Swinehart; J. Jordak; B. Koual; B. Gude; B. Kestly; R. Moore; D. Beegle.

Bryan Hall, as part of the modern group of Brody dormitories, provides its residents with good study conditions and facilities.





Row one: C. Renneisen, adv.; R. Buchanan, sec.; B. Johnson, pres.; B. Baum, v. pres.; J. McNeal, adv. *Row 2:* R. Bacon; G. Hermann; S. Bachenheimer; P. Gouin. *Row 3:* R. Pearson; L. Britton; R. Robinson; D. Stock.

BUTTERFIELD

The residents of Butterfield Hall achieved state-wide publicity Fall term by originating the MSU talkathon. Nearly 150 consecutive hours of gabbing were verified before final exam pressures, jabs by the State Legislature, and laryngitis prompted a "goodby." Meanwhile, the craze had spread; a twist-athon was begun by another hall; and a fraternity concluded the fad by organizing a study-thon.

The men of Butterfield organize their regular activities

program around the three central areas of student life: scholastic, athletic and social.

A dinner honoring residents who have achieved a 3.2 or better is given each term. Butterfield participates in all IM sports, and retired the dormitory trophy in the junior 500. A dance club with over 100 members provides activity and instruction for everyone from twisters to waltzers.

The Butterfield Pin is awarded to outstanding leaders in the dorm.

Short Course Students. Row one: R. Brown; D. Wheeler; L. Brooks. *Row 2:* K. Richmond; R. Palaszewski; G. Knoll; D. Forbush.





Convenient grill facilities offer respite from studies for Case's male population.

SOUTH CASE

The men of South Case have refined a tradition of other men's living units to the extreme. Many dorms have sister dormitories with whom they socialize, but South Case has sister precincts with their next door neighbors, the women of North Case. They plan dances every Saturday night, and sponsor recreation nights on Fridays at the men's IM building. The dorm council also arranged to offer movies each Friday evening.

South Case men don't just socialize at the IM building. They were awarded the dormitory swimming championship after a successful year in the pool, and they participated in other IM sports. It may be difficult for them to keep in shape for long, however; Case is the only dorm on campus with elevator service, and everyone likes that easy living.



Row one: J. Bilitski; P. Vollweiler; D. Isidro, grad. adv.; R. Leveloff, treas.; M. Kelley, pres.; J. Woodruff, v. pres.; D. Adams, adv.; D. Hepburn, grad. adv. Row 2: R. Martin; R. Wedderburn; J. Vandersalm; A. Lorenz; R. Livesay. Row 3: J. Greenway; R. Gugelmeyer; M. Brooks; R. Campbell; M. Booth; P. Delmonico.

Part of the "living and learning" facilities at Case include the dual study areas.



EMMONS

The trophy case in the lobby of Emmons Hall is more crowded by the shiny new pieces added this year. The men of Emmons took championship titles in both swimming and basketball and runner-up in IM bowling.

School spirit in Emmons is displayed as the men take part in Homecoming, Water Carnival, Jr. 500, and blood drives.

Each year a \$100 scholarship is awarded to the outstanding student of the living unit. Applicants for the award are judged on the basis of scholarship, character, citizenship and leadership.



Necessity is the greatest teacher, and it's amazing how many women's jobs men can do when there are no women around.



Row one: J. Ruhly, sec.; C. Barthold, v. pres.; L. Hutchinson, pres.; D. Riegel, v. pres.; A. Camden; B. Miller. Row 2: R. Brodie; R. Thaler; J. Sternberg; M. Rouse; R. Knoblauch; J. Olson; E. Cummins, adv. Row 3: E. Andersen; G. Sherwin; W. Holcomb; B. Kerr; D. Novak; B. Hackenbruch; T. Brinker.

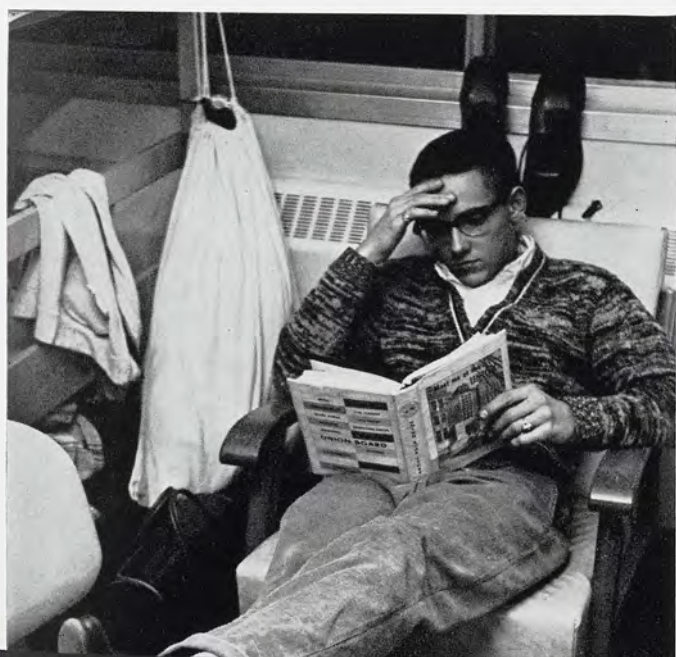

Oblivious to an array of disarranged belongings, an Emmons scholar is wholly consumed in his studies.

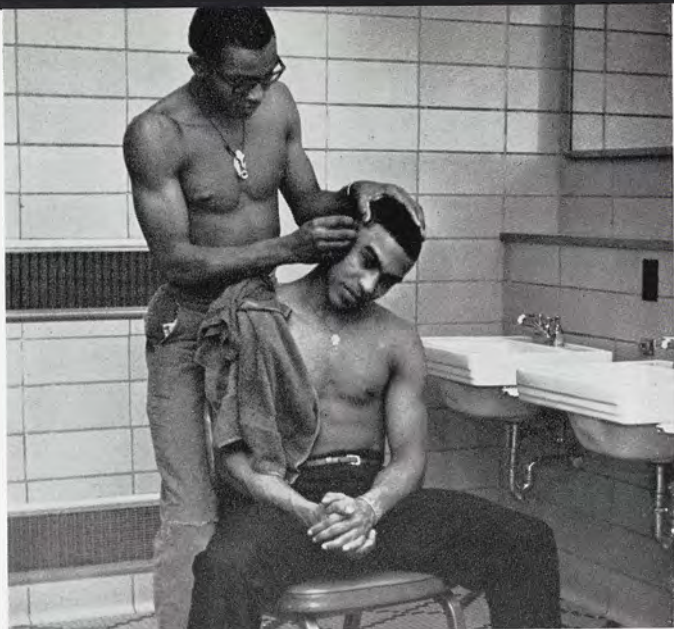

Cooperation, like helping a friend trim his sideburns, is the secret to successful dorm living.

RATHER

The energy of the men of Rather Hall was devoted primarily to IM sports this year. They took first place honors in the residence hall division in baseball, and walked away with the first, second and third place trophies in baseball.

They also entered Homecoming and Water Carnival, ending the year with a term party.

All this activity is coordinated by the Rather Hall Club, the officers of which plan each event and promote hall unity and spirit.



Row one: D. Shattuck; B. Randall; J. Cullen, sec.; D. Gezon, treas. Row 2: J. Hurper; A. Waltzer; M. Hackel; W. Adel; T. Oscarson. Row 3: D. Hepburn, adv.; J. Donojhue; Bob Whitacre; L. Chesin, adv.; G. Rossman.

Early in the school year, roommates must come to an agreement regarding study times and conditions.





Row one: T. Strobl; T. Hughes; J. Cooper, treas.; D. Meldrum, pres.; M. Haack, sec.; S. Levy; J. Ruth. *Row 2:* P. Mitchell; R. Dodge; R. Guynn; F. Rome; G. Stephenson; B. Rae; J. Rynbrandt; G. Donnell. *Row 3:* J. Kessel; M. McCarthy; G. Pattullo; G. Ebinger; D. Roberts; L. Dumas; V. Gedmintas; P. Schnitt. *Row 4:* K. McDonald, adv.; G. Rothan; C. Bagne; J. Pinney; F. Flury; J. Wierda; J. Riecks; R. Hart.

EAST SHAW

Spring study breaks often take the form of a softball pepper drill for the men of East Shaw.



East Shaw men claim an advantage over the other men's dormitories in that theirs is closest to a female living unit, Van Hoosen Hall. Their pleasant location also affords them easy access to classes.

An elective body of dorm officers and precinct representatives form the General Council, the hall government. This year's General Council has been an especially active one, dealing with such matters as all-campus radio and numerous internal problems. The residents claim that a strong government is necessary for the effective conduct of their dormitory's business.

East Shaw's enthusiasm in their participation in all-university and inter-dorm activities is evident from the array of trophies and awards in their showcase. These activities include Homecoming, Water Carnival, Junior 500 and intramural sports. This year's Homecoming display captured a second prize for them.



Row one: K. Madejezyk; F. Cookingham; J. Appleton, adv.; L. Fry, sec.; J. Perkins, pres.; R. Greenberg, v. pres.; D. Albig, treas.; D. Erb, adv.; G. Bloom. Row 2: W. Gates; W. Arnold; R. Reece; S. White; M. Loupe; R. Fritz; B. Tanner; D. Gowdy. Row 3: D. Rowe; K. Pollack; J. Corey; L. Wein; M. Bird; J. Kapke; W. Lossmann.

WEST SHAW

Athletics, scholarship, service and social life all rank equally in the program of West Shaw — and the men have trophies in all to prove their ability.

The athletes of West Shaw were named the Dormitory Champions in all-sports competition last spring, and, since they received this honor three years in a row, retired the trophy. This year they claimed the dormitory championship in table tennis and badminton, and second place in dormitory basketball.

Their term party spring quarter was planned around an oriental theme, and was named "Hana-Mi". The evening included a steak dinner and dancing.

West Shaw topped the list of living units in the percentage of its residents who contributed in the R.O.T.C. Blood Drive.

Both scholarship trophies offered by MHA — one for the highest hall average, and another for the highest freshman average — were claimed by West Shaw.

Weekly dances are a feature of West Shaw Hall social life.



WOMEN'S DORMITORIES



Row one: L. Rubiner; L. Pantzer; B. Bradley, treas.; Mrs. C. Stauffer, hsmr.; J. Osgood, pres.; M. Haselschwerdt, sec.; J. Griffler; K. Bundy. *Row 2:* M. Pierce; L. Norman; E. Dietrich; T. Bock; H. Montgomery; D. Casale; M. Scheuerle. *Row 3:* L. Zerbey; M. Guild; M. Smith; V. Vandenberg; C. Weber; A. Muchnic; J. Pfitzmaier. *Row 4:* S. Anderson; B. Wojtylo; P. Herrick; M. Duma; P. Sloan; D. Stephen; A. McClellan; I. Allen.

ABBOT

Abbot Hall and Mason Hall share the dining area connecting the two dorms. It is turned into a study room for the residents each evening after dinner.



Each year one lucky Freshman girl in Abbot Hall is awarded a plaque as the Hall's most outstanding resident. This award, made by the House Council, is only one of many functions.

The women of Abbot Hall took third-place honors in Homecoming display competition, and celebrated at cider and donut hours held after each football game.

The addition of four education classrooms in Abbot Hall was a luxury, especially during the snowy winter months.



Row one: S. Maycock; K. Colwell; E. Foreman, sec.; D. Moore, pres.; E. Fenstemacher, hsmr.; K. Gilson, v. pres.; P. Larsson; G. Villwock. *Row 2:* N. Schenk; K. Meyers; M. Strachan; P. Skells; A. Bliss; B. Auberlin; S. Zeigler; K. Case. *Row 3:* N. Morlock; E. Meyer; J. Colombo; L. Reed; R. Shepherd; D. Klayer; L. Parker; J. Osgerby. *Row 4:* M. Adams; C. Swinford; S. Wells; L. Smithson; F. Cho; N. Webster; S. Linden; C. Jackson. *Row 5:* S. Kiel; M. McInnis; J. Totman; M. Corradini; M. Bloomer; G. Veld; J. Lund; M. McLaughlin.

NORTH CAMPBELL

The residents of North Campbell Hall participated in many campus activities, including Water Carnival, Block "S" and intramural athletics.

The dorm claimed first place in the Fall Blood Drive. In the Junior 500, the coeds came from behind to cap-

ture second place in their heat. The girls also took second place in Homecoming Displays.

The dorm officers with the guidance of their housemother, Mrs. Fenstemacher, planned a term party and a scholarship dinner during Spring Term to close out the year.

Row one: B. Quering; D. Hughes; J. Kleinheksel; J. Ketlar; T. Putz; C. Andrick; S. Matyas. *Row 2:* R. Saltz; M. Dawson; B. Levicki; F. Franchino; J. Hangstefer; M. Miller. *Row 3:* P. Aylward; K. Larlee; M. Galhouse; S. Siebers; H. Hampikian; M. Austin; M. Goodrich. *Row 4:* L. Langohr; K. Garian; I. LaMorre; D. Mahalak; D. DePue; B. Black; J. Pohl. *Row 5:* S. Althaus; C. Talmage; M. Manica; W. Ormsby; S. Cook; P. McLeod; D. Mattick.





Row one: M. Martin; M. Muraca; M. Putnam; M. Anderson, sec.; E. Dombrowski, pres.; M. Beatty, v. pres.; H. Shubart; N. Plourde. *Row 2:* P. Scott; J. Daily; K. Reid; L. Centolella; D. Laupitz; D. Lovehuk; L. Eichhorn; L. Martin. *Row 3:* P. Lawler; J. Janks; N. Puvogel; M. Vivadelli; D. Tirabassi; V. Wallace; S. Messenheimer; L. Johnson.

SOUTH CAMPBELL

The residents of South Campbell Hall participated in many University sponsored activities during the year.

In Water Carnival, South Campbell's float won a first place trophy. First place also went to South Campbell in the 1961 Flower Show. Entering into fall activities,

the coeds built a Homecoming display and participated in Block "S" activities.

Interested girls also sang in the dorm choir and played on the dorm's baseball team.

Row one: C. Hundt; C. McElhaney; J. Latham; E. Eveleth; B. Dixon; C. Cooper; M. Sassaman; S. Miller. *Row 2:* K. Krumm; M. Klerkx; J. Fodres; C. Braves; B. Burns; P. Walton; M. Johnson; J. Gordon. *Row 3:* B. Watwood; R. Kirkland; J. Coleman; M. Ruttenberg; S. Hoemke; D. Radgin; R. Woodward; K. Brunner. *Row 4:* A. Hopkins; J. Huellmantel; N. Church; A. Johnson; M. Creager; D. Corbin; L. Eddy; B. Donzell. *Row 5:* P. Smith; J. Sears; P. Rue; B. Booth; N. Feerrar; L. Luethold.





Row one: S. Fierst; B. Dreyfoss; M. Montgomery, treas.; C. Mann, v. pres.; C. Lum, pres.; J. Kaufmann, sec.; C. Swenson; G. Lipscomb. Row 2: B. Alexander; B. Crable; E. Donovan; P. Maki; D. Upham; S. Hartsell; J. Andre; B. Cox; E. Prakken. Row 3: S. Henkle; B. Groos; H. Hudson; J. Dovre; L. Collins; N. Gokenbach; C. Chabek; R. Rozsa.

NORTH CASE

North Case houses only new students which facilitates the forming of close friendships. The coeds like to gather in one of the rooms and listen to new albums and keep in touch with the latest chatter.



Located on the south side of campus, Case Hall provides its occupants with many unique conveniences. This dormitory, the largest residence hall open to MSU students, welcomed incoming freshmen and transfer students Fall term of 1961.

Case offers distinction by being the first dormitory in the nation to include classrooms in the living unit. It cornerstones a new era of student housing at MSU in its co-educational facilities. Elevators, libraries, recreation and fine arts rooms, a coffee shop, study lounges and student conference rooms are among the various features available to students living in Case. Spacious study and sleeping areas, semi-private baths and extra closet space contribute towards the students' comfort.

"Pep" was the keynote of Gilchrist Hall this year, judging from the hectic pace set by these women. They took part in all campus activities in which they were eligible to participate.

The year was begun with a second place Homecoming Display. Other teams and groups followed through on the athletic teams and in other competition.

The Gilchrist girls also sponsored exchange dinners with men's dorms, and a special term party.



Group study sessions often eliminate needless overlap, and give coeds in Gilchrist a chance to socialize.

GILCHRIST

Row one: P. McCutcheon; J. Dremann, treas.; P. Ridge, v. pres.; J. Butzback, pres.; M. Blanchard, sec.; J. Phillips; C. Ebans; G. Hall. *Row 2:* J. Endres; A. Pemberton; L. Bush; J. Hauk; P. Palmer; J. Harwood; B. Agocs; M. Burness; P. Miller. *Row 3:* J. Lucas; A. Hogle; C. Kuhnlothe; J. Brown; S. Kolody; J. Wellman; N. Robinson; S. Lorimer.





Row one: A. Dally; S. Smith; B. McDonald; J. Hedlund, pres.; R. Lerg, treas.; N. Lombard; S. Greenstein. *Row 2:* B. Prime; L. Sherwood; S. Kistler; J. Kennedy; G. Albrecht; G. Taylor; S. Jackson. *Row 3:* C. Pulick; S. Hill; S. Williams; D. Laing; J. Christenson; P. Sponenburg; G. Romano. *Row 4:* M. Payeur; M. Merz; J. Perry; A. Ganzhorn; M. Hilbert; K. Camburn; M. Goodman.

EAST LANDON

The women of East Landon are formidable competitors both in the classroom and in Women's IM sports.

Last year they were the recipients of the 1960-61 WIC Scholarship Award for dorms under 300 students.

In intramural sports East Landon coeds cheered their

team on to capture first place in softball.

Service projects are also a part of dormitory life. An underprivileged family was provided for at Christmas-time by the House Council and anyone wishing to contribute gifts.

Row one: J. Woodworth; S. Finkbeiner; J. Bellinger; K. Baird; C. Lamphere; A. Anderson; K. Reynolds. *Row 2:* K. Hunter; V. Smith; J. Hait; A. Mills; A. Beckmeyer; C. Moore; S. Weipert; S. Swenk. *Row 3:* C. Blair; C. Christian; M. Leslie; D. Carlisle; S. Wallace; S. Simpson; N. Pendell. *Row 4:* J. Thiery; L. Scarpace; S. Thompson; M. Clowsly; B. Robertson; P. Nix; E. Schmidt.





Row one: B. Laure; P. Carson; J. Reece, sec.; S. Dobbie, pres.; N. Rea, v. pres.; B. Biebesheimer; B. Bishop. *Row 2:* S. DeCrick; B. Blough; L. Robertson; C. Urbih; S. Engle; K. Rowell; M. Walls; X. Costas. *Row 3:* S. Radebaugh; J. Wood; C. Augustus; S. Chie; M. McKitrick; M. Abel. *Row 4:* J. Kienke; L. Arndt; C. Weiler; P. Borella; L. Smith; A. Ackley; C. Smith. *Row 5:* R. Sugden; N. Doerner; V. Estes; L. Andrews; B. Hay; P. Harden; B. Pollock.

WEST LANDON

Harmony has a special meaning for the coeds of West Landon, for they have taken first place in the Inter-Residence Sing for three consecutive years. They also

find time to take part in Homecoming, Water Carnival and exchange dinners.

The women of West Landon sponsored a Christmas-time project for needy children.

Row one: V. Mosher; J. Transue; T. Barnes; J. Hedge; P. Reed; D. Simmons; J. Kowalik. *Row 2:* J. St. John; M. Anderson; S. Diamond; D. Schoenbeck; M. Drysdale; L. Swinson; S. Cross. *Row 3:* K. Kime; C. Boyer; P. Havinga; D. King; S. Overman; P. Fuzak; S. Armstrong. *Row 4:* J. Kreuchauf; S. Neal; S. Springer; J. Fay; P. Nicolai; B. Broloff; L. Lovelei. *Row 5:* J. Brundage; M. Lindsey; R. Sergeant; M. Jandasek; J. Bullock; J. Pugh.





Sleepy Mason coeds brush and scrub in unison as the 7:30 rush gets underway for eight o'clocks.

MASON

Athletics, activities and services claimed much of the spare time of the women of Mason Hall. They put down their books and cram sheets during finals in December in order to sponsor a needy family. The girls contributed clothing, food, toys and money in order to brighten a Christmas for someone in need.

They also participated in Homecoming, IM sports, and took second place with their Water Carnival float, working with the A E Pi's.



Row one: G. Alderink; P. Paquin; S. Miller, treas.; L. Gardner, pres.; J. Wyman, v. pres.; L. Hodges, sec.; S. Mocer; H. Miller. Row 2: L. Mitchell; L. Bartlett; M. Upper; P. Hopkins; J. Harvey; M. Hannon; P. Parent; M. Hoffman; J. Baranski; C. Peebles.

Those delicious legal late minutes after a Lecture-Concert event are duly recorded by a late-entry proctor.





Row one: J. VanWie; L. Cojanis; S. Bosworth; R. Moored; P. Losey; B. Marlowe; R. Kenney; S. Mocer. *Row 2:* J. Liedel; H. Clement; M. Hannon; C. Lawton; P. Healy; J. Dearing; H. Miller; G. Alderink; J. Roff. *Row 3:* S. Ellison; J. Cheney; M. Trebilcock; L. Hodges; C. Esser; A. Sheehan; J. Harvey; L. Ahlberg; J. Mikolusky.

Mason was the sister dormitory of Bailey Hall this year, and many of their activities were planned together. The two groups published an inter-dorm newspaper which improved communications between the two groups, and during Winter term worked in snow sculpture together,

followed by a mixer at Bailey. They also held several exchange dinners with their brother hall.

The dorm council planned open houses after each home football game, and the girls were free to invite their dates and their parents to any of them.

Row one: L. Mitchell; S. Sullivan; M. Upper; P. Paquin; C. Gregory; P. Parent; J. Smith. *Row 2:* G. Frame; L. Pennington; L. Bartlett; M. Beatty; C. Peebles; M. Hoffman; Kaaren Mackson. *Row 3:* J. Baranski; K. Koehler; K. Rindig; L. Gardner; M. Colgrove; J. Wyman; L. Turner.



Until 1960, Mayo Dormitory was a graduate residence. Even though it is the oldest living unit on campus still in use as a residence, its traditions and customs are still in the process of formation.

The freshmen were introduced to their new home in September at a Stunt Night. The women of East Mayo also helped a needy family at Christmastime.

One tradition the girls would like to see continued: one of their number has been chosen to the Homecoming Court both years of the dorm's undergraduate history.



Waiting in the dinner line can be tiresome after a long day in classes, but conversation helps one forget a growling stomach.

EAST MARY MAYO

Row one: C. McLeod; P. Bidwell; F. Betz; M. Smith, treas.; M. Henderson, pres.; L. Fenton, v. pres.; A. Kaplan; L. Larson; M. Wascher; N. Carrick. *Row 2:* K. Langley; J. Hawn; M. Gold; L. Berean; P. McLonde; C. Lowell; K. Collins; S. Zube; B. Lowi. *Row 3:* M. Cook; A. Potter; M. Hale; D. Campbell; M. Baird; J. MacDonald; L. Happy; D. McCollum; J. Hunsberger; S. Pomeroy. *Row 4:* B. Tatum; B. Frey; B. Pring; P. Mann; D. Trakas; J. Eilola; J. Re; K. Shanena; Z. Crocker; S. Lueck. *Row 5:* S. Reed; M. Helfer; S. Bartels; B. Drysdale; D. Overholt; G. Nussdorfer; S. Burger; J. Addison; E. Moulas; C. Weekley. *Row 6:* P. Gunning; S. Herdell; J. Yisowich; O. Oleynik; P. Peters; S. Shtogren; M. Eklund; S. Smith; M. Fletcher; J. Isabell.





An evening album session helps ease the tensions of school work and keeps the girls "hep" to the popular music of the day.

Sports headlined the activity of the coeds in West Mary Mayo Dormitory. The girls won a first-place rating in swimming competition and participated in other sports including volleyball and baseball.

The girls shared their Christmas spirit with a needy family of ten children. Adopting the family for Christmastime, the coeds gathered toys, clothes and food, and provided the family with Christmas dinner.

Upholding the distinction of being the first women's dorm on campus, the girls of West Mary Mayo took part in numerous other campus activities while still keeping a high scholastic outlook.

WEST MARY MAYO

Row one: J. Schroeder; J. Grove; V. Beal; L. Smith, sec.; J. Stewart, pres.; C. Kluter, v. pres.; S. Staples, treas.; R. Hollenbeck; G. Adams. *Row 2:* C. Moehring; J. Sefton; J. Wilson; J. Adams; K. Christenson; C. Flippo; C. Corsini; J. Arthur; N. Heiss; C. Conat. *Row 3:* S. Wright; J. Musser; D. Sorensen; N. Nichols; N. Rycyna; C. Braamse; J. Daugharty; E. Bird; L. Fiebing. *Row 4:* E. Stocker; P. Warzniak; E. Goll; P. Keller; J. Tanner; B. D'Agostino; L. McWilliams; D. Black; J. Sellek. *Row 5:* M. Hayes; J. Reilly; J. Price; M. Aitken; J. Eckerle; L. Chapman; M. Hall; N. Hiller; B. Lynch. *Row 6:* K. Taylor; S. Russell; M. McAtee; M. Womack; T. Schrier; M. Wiegand; J. LaRome; B. Wilson; J. McNamara.



Although their term party's theme this year was "Moods in Blue," it wasn't a blue year at all for the women of Snyder Hall. They have been active in university events socially, scholastically and athletically.

The dorm council invited a faculty member to the dorm for dinner once a week throughout the year. This form of "apple-polishing" must have done the trick, for the women of Snyder placed second in scholastic competition among the large dorms.

At Christmastime, these coeds stopped studying for finals long enough to carol at a home for the elderly nearby.

They also participated in Homecoming, IM sports, and Water Carnival.



A piano in Snyder Hall provides its residents with an outlet for musical talents or just fun in trying to pick out a popular tune by ear during study breaks.

SNYDER

Row one: C. Coombs; M. Grossman; C. Graf, treas.; G. McCormick, pres.; L. Allen, v. pres.; D. Biera, sec.; J. Nagle; H. Selfridge. *Row 2:* K. Ketchum; R. Cox; J. Fry; D. Doulder; N. Masciola; L. Cappel; P. Whitney; J. Stubbs; S. VanNewkirk.





Row one: J. Zambisky; J. Hill; J. Shields; B. Kienbaum, v. pres.; P. Drummond, pres.; K. Krestic treas.; K. Ryan; D. Sandler. *Row 2:* J. Waxler; K. Fager; V. Liscio; J. Hommel; B. Johnston; N. Grashuis; F. Findlay. *Row 3:* B. Nelson, R.A.; C. Skinner; C. Johnson, R.A.; K. Johnson, R.A.; M. Pasch; J. Jaumotte.

PHILLIPS

Who said that women are the weaker sex? Phillips Hall residents proved differently when they became the first entry in the Junior 500 race to use girl runners.

These coeds also hold the WAA Bowling Championship and a scholarship award for halls of more than 300 residents.

VAN HOUSEN

The women of Van Housen have a unique type of living among MSU coeds. Grocery shopping, cooking meals and managing their own apartments are a few of their duties.

Upper class women with an all-university 2.2 or better may apply for entrance.

Row one: Y. Matsuoka; J. Weslow, sec.; B. Schmidt, v. pres.; M. Clark; J. Lloyd, adv.; D. Lindquist; J. Lembke, pres.; S. Wagner, treas.; J. Harrell; A. Jeffers. *Row 2:* S. Sprowl; L. Bonine; P. Hill; M. Nelson; M. Zeigler; L. Laurin; S. Talbot; C. Thompson; H. Baskerville. *Row 3:* M. Sussex; C. Gordon; J. Moore; M. Resseguie; J. Ransom; M. Sommermann; R. Waynick; P. Hluchaniuk; L. Hassenzahl; M. Beyer. *Row 4:* P. Piontek; D. Van Atta; K. Zuber; D. Mangum; L. Herflicker; S. McIntyre; B. Voorheis; F. Buchanan; J. Sheridan; T. Gerus. *Row 5:* M. Foote; M. Vanderpool; A. Hood; H. Richter; S. Ward; C. Carpenter; L. Brockless; C. Karle; D. Felton; C. Grimmer. *Row 6:* M. Brown; J. Gase; M. Elenbaas; J. Baranyai; G. Lopucki; D. Bever; M. Beattie; S. Zirimits; K. Nugent; G. Stanich.



Enthusiasm was the key word at North Williams this year. After wining first place in Homecoming with their ship bearing the slogan "Ship 'em back to Indiana," they went on to win two first place sports trophies.

The mixers and exchange dinners they held with various men's halls were planned and accepted enthusiastically by all the residents.

The girls gave a Christmas party for a group of underprivileged children from the Lansing area. Games, refreshments and a visit from Santa Claus brought much joy to the children and the residents of North Williams.



A game of cards fills the gap between classes and helps pass the time before dinner when some of the North Williams coeds might not feel like studying.

NORTH WILLIAMS

Row one: H. Richardson; J. Nason; S. Williams, treas.; J. Nora, v. pres.; N. Mendler, pres.; A. Dexter, sec.; J. Smith; E. Fabus; P. Wiggins; K. Buechel. *Row 2:* E. Merrill; J. Weskotten; B. Vance; M. Stevenson; L. Schang; K. Kindig; M. Peters; K. Burbaum; D. Comella. *Row 3:* M. Remus; A. Bray; P. Flynn; C. Petrini; A. Houvener; V. Sheets; A. Zboch; S. Petrini; D. Steffes; B. Corrigan. *Row 4:* L. Scholl; K. Squiers; D. Smith; M. Herrington; F. Tillman; G. Gibson; L. Krotman; M. Nevstein; P. Dupold; D. Dooley. *Row 5:* E. Rebane; K. Beckett; N. Slear; G. Gruenfeldt; R. Schwartz; M. Heltzel; B. Kenady; C. Hawkins; S. Gates; M. Pringnitz. *Row 6:* K. Johnson; G. Robinson; S. Parnell; C. Heaton; A. Tibbits; R. Williams; P. McNally; V. Williams; M. Haneon; M. Swope; J. Stroud.





Row one: K. Jensen; J. Santeiu; D. Upton; B. Fielstra, sec.; S. Johnson, pres.; B. Luce, v. pres.; B. Harbison, treas.; C. Stebner; S. Marich. *Row 2:* D. Kinney; J. Moeckel; D. Dibble; N. Jelinek; S. Ebert; B. Cole; M. Crossman; J. Rummmler; G. Strawn. *Row 3:* J. Satterwhite; J. Chmielewski; B. O'Connor; L. Polen; M. Phillips; S. Meyers; L. Snyder; S. Szczomak; L. McKandeks. *Row 4:* B. Yardley; L. Tunstall; B. Meyers; G. Murphy; N. Weckler; C. Lund; C. Ohlers; L. Tallefson; N. Larson.

SOUTH WILLIAMS

South Williams women try to practice what they preach, for their aim is to help each coed adapt to college life in the best way suited for her and to encourage the use of individual talents.

They are able to do this in many and varied ways for South Williams takes part in almost all campus activities.

Their Homecoming, Snow Sculpture and Water Carnival displays showed that they used the artistic talents and abilities of all their women to the fullest.

Christmas was a special time to these coeds. They took time out from the hectic studying for finals to collect money and food to give to a needy family in the Lansing area.

Row one: E. Clark; N. Schultze; C. Wallen; K. MacFarland; J. Boughton; L. Jacobush; K. Kelly; J. Szidik; N. Kaat. *Row 2:* L. Patten; G. Sharkey; M. Brown; J. Nienas; N. Noyes; C. Heffler; J. Werner; R. Ruhf; G. Fox. *Row 3:* M. Upward; P. King; M. Gutt; C. Holbrook; D. Caviness; L. Schaeffer; B. Henderson; M. Messier; J. Bowers; R. Perren. *Row 4:* K. Botsford; A. Kinkema; D. Douglass; B. Snits; J. Opitz; L. Sell; S. Skiles; J. Burcham; P. Vander Wall; J. Moskau.





Row one: J. Clarke; L. Hathaway; J. Shultz, sec.; C. Perdew, pres.; B. Boyer, v. pres.; S. Moore; treas.; N. Schubert; A. Cross. *Row 2:* W. Reynolds; K. Green; M. Laliberte; J. Clark; G. Campbell; K. Stuart; N. Sampson; C. Eller. *Row 3:* P. Neidich; J. Crawford; N. Domke; C. Fretz; K. Meadows; B. Humphrey; D. Park; A. Wolf. *Row 4:* J. Miller; M. Mead; G. Kezele; S. Kinsel; J. Wilson; M. Walsh; C. Worline; K. Espenmiller. *Row 5:* S. Byington; J. McHuron; R. Black; R. Robinson; S. Schafer; D. Pijanowski; S. Kraatz; M. Wanczuk.

EAST YAKELEY

Participation in a variety of campus activities characterized the year for the women of East Yakeley. They took part in Homecoming, the Snow Sculpture Contest, Junior 500 and Water Carnival.

Intramural sports activities also took their share of

time from these women, as they fought to retain last year's championship trophy in basketball.

East Yakeley practiced this year for the Inter-Residence Sing in hopes of capturing one of the trophies for a display.

Row one: N. Chelarin; J. Roberts; J. Cherup; C. Niethammer; H. Reimann; C. Scorsone; M. Gaines; P. Gerlack. *Row 2:* J. Somers; K. Russell; M. Bloss; M. Disbro; C. Hobson; D. Hess; K. Peterson; C. Bertoni; S. Miller. *Row 3:* B. Callender; S. Holcomb; V. Burke; L. Alstrom; C. Haney; C. Beyers; P. Carson; N. Elliott; M. Kelly. *Row 4:* M. Hepburn; M. Mead; G. Kezele; K. Gruber; D. Hockaday; H. Lustig; C. Willner; S. Palmoteer; D. Beukema. *Row 5:* M. Gates; K. Kiel; B. Troppi; K. Kiel; D. Browarski; C. Mihay; S. Smith; S. Atwater; J. Davis; K. Thursby.





West Yakeley's lobby is a favorite spot for entertaining dates and friendly discussions between the sexes.

Besides finding the women of West Yakeley Hall working on projects for Homecoming and Water Carnival, one can find them regularly participating in intramural sports. They also manage to find one nerve-less resident to drive a Junior 500 cart for one of the men's dormitories.

Christmas projects received a large portion of time from these coeds. Even finals couldn't keep them from collecting money and supplies to assemble a food basket for a needy Lansing family.

West Yakeley practiced this year for the Inter-Residence Sing in hopes of capturing one of the trophies for their display area.

In the spring these coeds "Go Social" at their annual term party.

WEST YAKELEY

Row one: S. Mallow; M. McGillivray; C. Sterling; A. Potter; P. Shryock, v. pres.; A. Schiebner, pres.; P. Bailey, sec.; N. Jaehn; S. Hogg; M. Bull, treas. *Row 2:* G. Gleason; C. Congdon; B. Wightman; M. Gillengerten; L. Miller; S. Armstrong; B. Bauman; M. Lucas; J. Roberts; S. Utter. *Row 3:* H. Davis; K. Armstrong; E. Malmberg; C. Chichester; M. Soules; J. Oeder; J. Pfefferle; K. Ritch; K. Howell; M. Jackson. *Row 4:* M. Jirsa; C. Marks; C. Langtry; S. La Rose; J. Pfaff; B. Reynolds; C. Griep; T. Malone; S. Lacey; J. Ayres. *Row 5:* S. Harris; J. Luethjohann; N. Miller; B. Lipkin; C. Weidenhamer; K. Garrett; S. Schultz; K. Recor; J. Macklam; E. Wallace. *Row 6:* M. Buckmaster; B. Gilden; R. Weber; N. Webster; D. Moon; C. Schumacher; M. Dorfeld.



GREEK LIVING

Fraternities and sororities began at Michigan State as literary societies, meeting regularly for fellowship and education through discussion. Gradually they began to emphasize the social and fraternal functions of small-group living units as well as the educational ones. Local chapters began to affiliate with national Greek-letter organizations in the 1870's, and the Greek system has since grown to include 28 fraternities and 20 sororities.

Members of these groups live in close-knit unity with each other, support competitive campus activities, such as Homecoming and Water Carnival, and provide a great part of campus social life. They also form convenient units, along with the dormitories and co-ops, for the university's intramural program.

Spartan Greeks have never formed a machine which ruthlessly dictates campus politics, nor have individuals from separate houses ever banded together in *sub rosa* organizations. Both of these misfortunes currently plague many large campuses.

The services which fraternities and sororities perform for the university and the community help keep the groups functioning as a unit, and allow them to contribute their efforts to worthwhile causes. Many alumni who continue to support Spartan athletics and other programs, stay interested in MSU through their Greek affiliations. Many houses plan service projects as a regular part of their yearly program. Some award scholarships to deserving members or to students outside the system. Nearly all of them encourage scholarship by awarding plaques or trophies to outstanding members.



The Delta Upsilon bell is a familiar sight at all home football games. After each MSU touchdown it rings out, in unison with the counting of the crowd, State's score.



A growing collection of nametags, endless conversation, and assignments past due mean it's Rush time for the fraternities.



A Frankie and Johnny skit was one of the features at the annual Triad dance, one of the Greek term parties.

The story of Greek-letter organizations in America is a strange mixture of an immense amount of testimony within the groups of their value, and an equal bulk of outside criticism. Something in the American character naturally deplores secrecy in group structure, and college fraternities have borne the brunt of this taboo since their inception. Shortly after they caught on in American universities, they were split down the middle by the Civil War. A half a century later, during World War I, the old suspicion of closed esoterics erupted into mass hysteria, and they were nearly banned by national law. The exodus of young men from college campuses at the outbreak of World War II nearly depopulated them, and between these crises, educators and administrators have criticized hazing practices and anti-intellectualism within them.

MSU had no fraternities during the Civil War, but has otherwise reflected the stormy development of the Greeks. Local chapters went into forced hibernation during the two World Wars, and only recently one MSU administrator called them the "intellectual skid row of the university." But the story has also been one of reformation. Ten years ago, the Greek grade-point average was consistently lower than the all-men's. Today it is the reverse. IFC passed a law this year forbidding hazing in any fraternity, and most houses have switched from Hell Week, to Help Week.

It's a big affair when a coed becomes pinned to a fraternity man. All of his brothers turn out to serenade the couple.

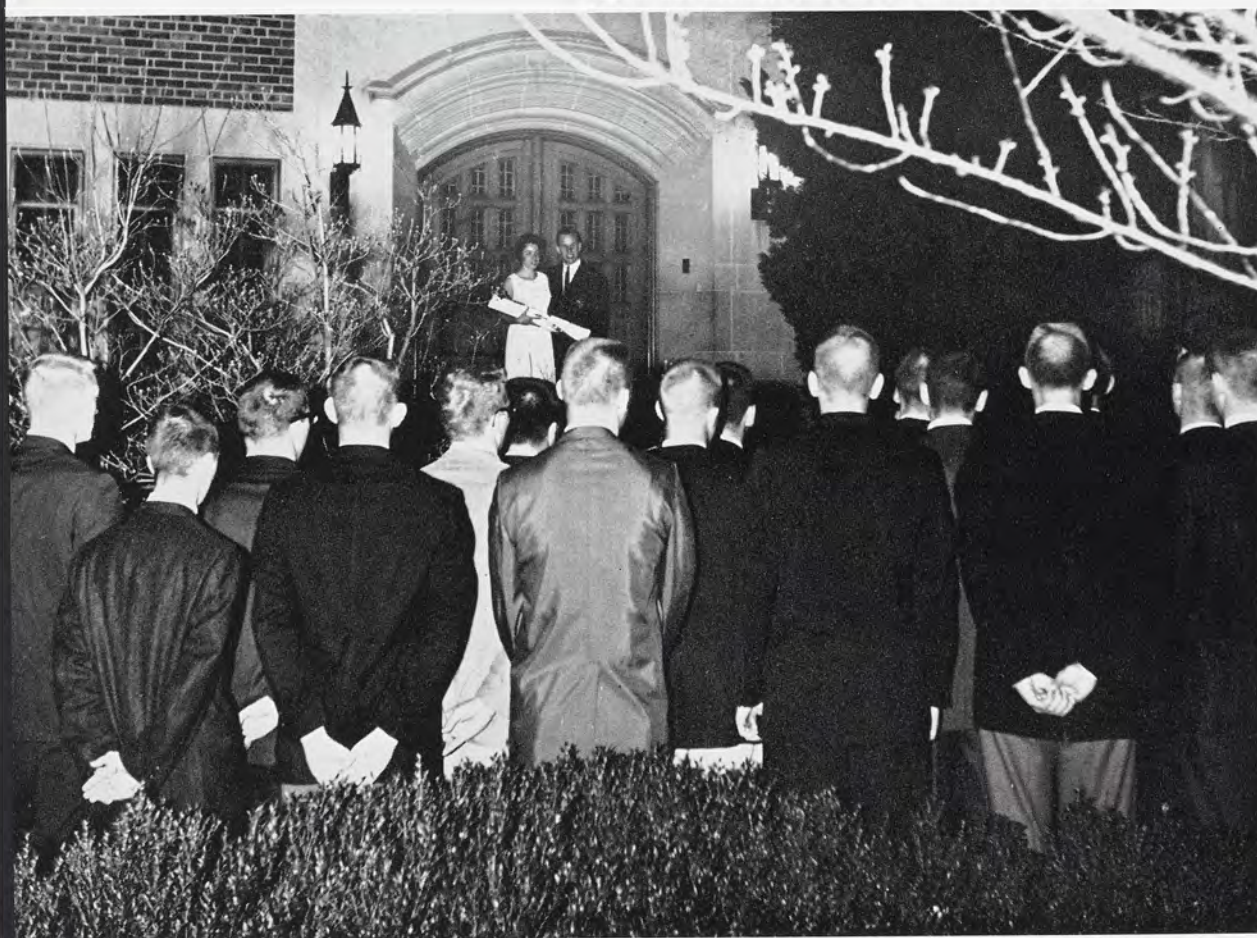



Many practice sessions are necessary before a group of Greek women are ready for the annual Sorority Sing competition.

Trying to catch the elusive Frisbee takes a steady eye and quick reflexes and is a popular springtime sport with many Greeks.



Fraternities and sororities have united into confederations in order to form their governing bodies, Inter-Fraternity Council, and PanHellenic Council. These groups have been granted original jurisdiction by the University in disciplinary action taken against any house. Individual chapters may be placed on scholastic probation for consistently failing to maintain a 2.2 house average, or on social probation for violation of the University Code of Student Conduct.

IFC and PanHel combine their efforts in the two main all-Greek functions of the year, a dance in the fall and Greek Week, an entire week of varied functions, in the spring.



The Powder Puff Bowl brings some fraternity men out in rare form to compete for queen of the event.



Springtime brings the lawn chairs out on the sun decks of many sorority houses for some early suntans.



Some swings at a practice ball in the backyard gets one sorority girl ready for an outing on the university course.

The single principle, which has sustained the Greek system through its turbulent, criticism-filled past, through many social black-eyes and much-publicized notoriety, is the spirit of brotherhood which is the inspiration of every group.

Brotherhood is hard to define, and harder to negotiate in the face of criticism, but it is easy to find examples of. Brotherhood is when one chapter sleeps and feeds another when its house is gutted by fire in the middle of the night. Brotherhood is when a sorority house breaks into a unified scream of delight because one of their sisters was announced as a Miss MSU finalist. Brotherhood is when one guy tries to impersonate a long distance operator in order to talk to a brother who is sick in Olin. And brotherhood is also when a house strands their Powder Puff Bowl queen candidate in downtown Lansing dressed in a lady's suit.

The excitement of rush begins with the greeting at the door by sorority members. The thrill experienced by the members is no less than that of the prospective pledges.





Disputes over a test question are quickly resolved when the text is consulted.



Alpha Epsilon Pi is still living up to its reputation for having prize-winning floats and displays in campus contests. They captured a first place with their Junior 500 float; and they walked off with the second place trophy from the 1961 Water Carnival.

The men also took part in the MSU intramural program.

Not to neglect their social interests, the fraternity members attended and gave many desserts and exchange dinners with the sorority houses on campus.

AEΠ

Alpha Epsilon Pi

Row one: G. Roth; P. Jacobs; J. Sinowitz; B. Nichols; M. Zuckerman, sec.; R. Lenett; M. Gordon. Row 2: J. Yankowitz; J. Durawdo; D. Fuchs; M. Ehrlich; A. Teig; R. Hamburger; R. Rogoff; M. Miller. Row 3: H. Riker; R. Glick; A. Goldberg; R. Schwartz; O. Cowitt; C. Diamond; A. Shapiro. Row 4: M. Kranitz; A. Lee; K. Banks; B. Riggs; J. Paulis; D. Hitzib; L. Muslin.





Row one: J. Nye; S. Swihart, sec.; S. Foster, v. pres.; J. Knowlton, hsmr.; J. Nye, pres.; F. Lutz; P. Nordine, treas.; D. Schutt. Row 2: N. Van Sickle; T. Kiander; J. Supinger; J. Adams; B. Grant; R. McMillen; K. Nye. Row 3: D. Behrenwald; G. Meyer; J. Vrabec; L. Treadwell; D. Holzhei; J. Rhen; J. Clary; G. Switzer. Row 4: L. Van Steenhouse; E. Brooks; W. Smith; J. Larson; B. Moser; T. Mead; R. Moulton; W. Bamber.

In addition to receiving numerous awards and recognitions, the men of Alpha Gamma Rho are known for the awards they present to others. They sponsor a roving scholarship trophy which is awarded to the social fraternity with the highest grade-point average each term.

The only social agricultural fraternity on campus, Alpha Gamma Rho places high emphasis on scholarship. They placed second among fraternities in grade-point average.

The Alpha Gamma Rho's participate actively in IM sports, Water Carnival, and Homecoming. Their rendition of "Hey, Look Me Over," won them a third place in IFC Sing.

The AGR's also accord unusual recognition to their cook, John Russell, who has been with them for fifteen years. The members claim they enjoy the best meals on campus.

ATP

Alpha Gamma Rho

AGR ski enthusiasts gather their equipment for a snow party.





Bear is more of a brother than a mascot to the members of Alpha Kappa Psi. They have even tried to teach him to read.

Alpha Kappa Psi, professional business fraternity, celebrated its tenth year on the MSU campus during 1962.

To be eligible for membership in Alpha Kappa Psi, one must be a major in the school of business and have an all-college average of 2.2. The honorary members of this fraternity include Richard Nixon, John A. Hannah, and Paul Bagwell.

The fraternity participated in the Activities Carnival, the Junior 500, Homecoming, and the annual Business Bowl with Delta Sigma Pi. A dinner dance was given in the spring.



Row one: J. Marenus; L. Schuadt; R. Sheldon, sec.; R. Hartnett, adv.; T. Durbin, pres.; M. Conway, treas.; J. Kleberg. Row 2: R. Sainsbury; D. Apps; D. Schaefer; G. Schumaker; R. Wrench; L. Dane; W. Perrello. Row 3: J. Pyder; B. Miller; L. Polowy; J. Harper; J. Drysdale; D. Relyoa; D. Conyers.

AKΨ

Alpha Kappa Psi



The "go-getters" of Alpha Sigma Phi sacrificed many of their leisure hours in preparation for various campus events. Besides participating in Water Carnival, Greek Week and IM Sports, they rated an honorable mention for the second year in a row for their Homecoming display.

Service is also an important function in the Alpha Sig house. The men are enthusiastic supporters of the Greek Week Service Project, and their pledges were runners-up in ATO Help Week Award competition.

All this support receives the undivided attention and moral support of their husky Labrador Retriever, Tar.



Spring brings the need for a facelifting for the Alpha Sig house and the brothers turn fix-it men for a week.



Row one: O. Grebb; J. Seaman, treas.; E. Wooruff, pres.; Mrs. Helen LaMotte, hsmr.; T. Abramczyk, v. pres.; C. Hawley, sec.; J. Norcutt. Row 2: L. Lang; G. Morgan; G. Parker; P. Newmann; F. Ash; M. Jordan; J. Fase. Row 3: A. Bonner; L. MacDonald; A. Gano; K. Mitchell; D. Millimaw; D. Miller; R. Vandermolen. Row 4: B. Douglas; J. Maxwell; K. Hodgson; C. Holtslander; P. Wildman; H. DeYoung; H. White; R. Pershinske.

ΑΣΦ

Alpha Sigma Phi



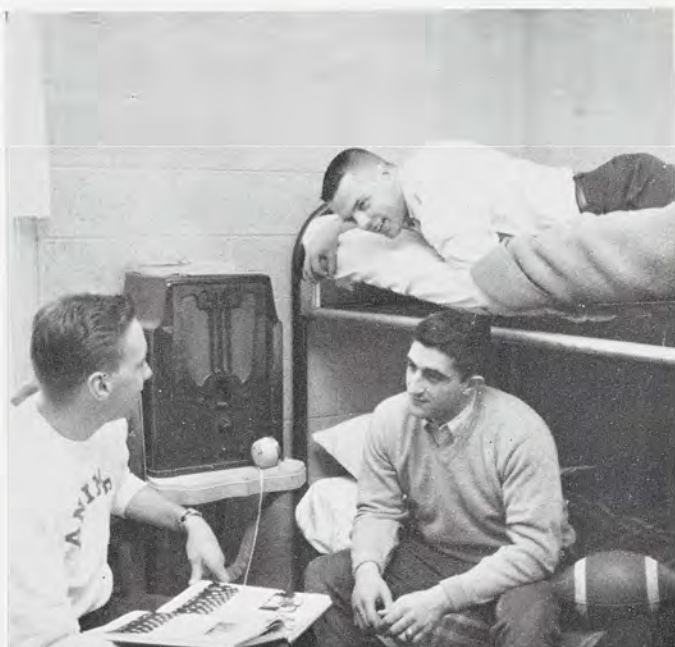

Raising a team for an afternoon game of touch football is no problem at the ATO House, one of the more athletically-minded fraternities at MSU.



The men of Alpha Tau Omega last year converted the pledges' annual week of agony before initiation, Hell Week, into Help Week. To urge other fraternities to follow suit, ATO sponsored a traveling Help Week Trophy, awarded to the pledge class which came up with the best service project. The trophy was awarded for the first time Spring term, at Greek Feast, to the men of Phi Gamma Delta.

The ATO's also participated enthusiastically in all IM competition, and retired the fraternity division championship handball trophy Winter Term.

Two of the brothers attend the national convention held at Kansas University in Lawrence in August.

The two most important social functions at the ATO house this year were a Homecoming Dance for the alumni, and the annual Blackfoot-Whitefoot Dance, co-sponsored with Sigma Nu.

ATO

Alpha Tau Omega

Row one: J. Schluentz; K. Gilson, sec.; S. Varriale; T. Kennicott, pres.; J. Schauer, v. pres.; J. Johnston, treas.; J. Carroll. Row 2: D. James; M. Silvester; C. Baber; E. Rubel; P. McEvilly; D. Ritter; T. Worfel. Row 3: B. DeWeerd; P. Hewett; G. Ekey; R. Auber; D. Christopher; C. Schriener; D. Baker. Row 4: R. Holmes; J. Bolen; R. Mathis; J. Rowe; J. Swift; R. Fatchett; R. Griedl. Row 5: D. Cardone; M. Cicchelli; D. Balogh; T. Lipman; D. Cochran; D. Neff; C. Ruebelman. Row 6: J. Nelson; J. Magyar; T. Hiller; D. Brackett; R. Bach; T. Guthard; J. Reddy.





Coaching the Gamma Phi Beta sorority to another victory in the annual Powder Puff Game was one of the achievements of the men of Beta Theta Pi.

In addition to this and other activities, the Beta's placed fourth in the Water Carnival. They also participated in IM sports and Greek Week.

One sad note, however. Their mascot, H. H. Herman, died. The beloved and devoted basset hound had been the house pet for eight years. Presently, his son, Stanley, is attempting to fill the gap left by Herman.



Much of the activity in the Beta House centers around Stanley, the canine member of the fraternity

BΘΠ

Beta Theta Pi

Row one: A. Barnes; D. Mowers; D. Earl, v. pres.; Mrs. M. Grimes, hsmr.; B. Cantrell, pres.; J. Melstrom; R. Champ, sec. *Row 2:* D. Hall; T. Huckle; J. Ortiz; J. Seaver; P. Burbage; R. Cook; J. McCarthy; R. Wolfe. *Row 3:* D. Lucas; J. Jordan; L. Krawczak; T. Haupt; T. Doonan; D. Imig; M. Hope; M. Butzen. *Row 4:* D. LaVercombe; J. Schierholz; J. Dukesherer; L. Pontius; M. Lobell; J. Lange; M. Hunner; B. Morrison. *Row 5:* D. Lamie; M. Wood; E. Peterson; D. Gallivan; B. Miller; J. Reid; B. Burr; D. Grau.





Row one: R. Jackson; R. Hodder, treas.; F. Lewis, sec.; Mrs. G. Steelman, hsmr.; G. Chesley, pres.; R. Frank, v. pres.; H. Collier, sec. Row 2: J. Padover; T. Seyfarth; B. Shultz; R. Parzych; R. Haller; J. Bannan; A. Richtmyer; J. Blissick. Row 3: L. Pedersen; R. Omtvedt; K. Weaver; B. Bancroft; H. Perhamus; F. Fetters; M. Alexander. Row 4: J. Oven; P. Owen; D. Payne; C. Kiene; J. Trantham; C. Sower; J. Lacchia; G. Rummel. Row 5: D. Warner; J. Heilman; F. Hoffecker; J. Mcall; J. Haviland; N. Logan; V. Turner.



Delta Chi

The Delta Chi's are proud of their own little combo which provides them many hours of entertainment.



Since the Delta Chi's were first organized on campus in 1935, they have proposed to develop personal qualities through group living.

The Delta Chi's stress extra curricular activities, and participate in all Intramural sports, Homecoming, Water Carnival and Greek Week. They sang their way into third place at the Inter-Fraternity Council Sing.

Dr. Gordon Sabine, vice-president in charge of Special Projects, and Dean Fuzak, Dean of Students, have been guest speakers at the House.

The men of Delta Chi have an avid interest in sports cars, and other activities as varied as skindiving and grilling at the Union.





Forty-eight feet of scaffolding did the trick for the men of Delta Sigma Phi in Homecoming competition Fall term. Their huge display of three giant witches chuckling over a cauldron took second place. The Delt Sigs proudly claim it was the largest display ever constructed on campus.

The group also walked off the Auditorium stage Spring term with second place in IFC Sing, the second time in two years they have won the trophy.

The entire first floor of their house was remodeled over the summer, and the group is careful to keep it looking in top form. One sacrifice for this luxury had to be made; the shaggy coat of Prince, their Great Dane, was too great a risk for the new rug, and he was honorably de-activated.



A little group singing around the piano keeps the Delt Sigs in fine voice for the IFC Sing competition in the spring.



Delta Sigma Phi

Row one: J. Simons; J. Olsen, sec.; J. Clark; N. Blemaster, v. pres.; Mrs. M. Finecan, hsmr.; B. Crothers, pres.; B. Chapman, treas.; D. Ulrich; L. Limi; R. Tanielian. *Row 2:* L. Letwin; B. Balinski; M. Fellabaum; F. White; K. Franklin; D. Lohrey; T. Strobl; R. Scott; R. Rompe; C. Spinnler. *Row 3:* S. Robinson; A. Garrett; T. Bond; J. Webb; J. Pantilla; T. Taunt; J. Boschma; J. Yatchman; R. Winters; P. Mitchell. *Row 4:* R. Muir; J. Bibbler; M. Smith; J. Ledvinka; M. Impellizzeri; T. Ensign; B. Donald; A. Leach; P. Hammond; J. Riney. *Row 5:* D. Hackney; L. Cramer; R. Bishop; J. Strader; P. Rosenberger; J. Snatch, Jr.; R. Long; K. Larson; A. Brodmun; M. Hirko. *Row 6:* C. Soechtig; H. Robert; D. Williams; R. McLellan; G. Wing; J. Norman; J. Temple; J. Eggert; J. Halstead.





Row one: G. Bell; D. Bennett; J. Forsyth, treas.; W. Myers, v. pres.; Mrs. L. Hornbeck, hsmr.; J. Myers, pres.; R. Tinker; B. Bell, sec.; Chuck Pfaff; L. Morris. Row 2: R. Riewenschneider; R. Benton; D. Wagner; J. Blanchard; J. Clupper; R. Sharkey; C. Schneider; B. Farina; G. Knight; B. Mandigo; T. Burgon. Row 3: J. Fletcher; G. Rosemas; A. Valcanoff; J. Skala; C. Hyslop; M. Galasso; J. Grech; R. Ford; D. Coulson; B. Jenkins. Row 4: J. Draves; F. Eyke; J. Dorrei; B. Armstrong; M. Miller; T. Krause; D. Stiles; S. Chase; B. Lintz; S. Bolich. Row 5: F. Hoag, Jr.; B. Andringa; B. Bone; J. Wise; D. Riley; D. Shadwick; M. Wilcox; L. Osterink; P. Horn; R. Spence; P. Smith. Row 6: J. Patterson; H. Mudd; F. Marxer; M. Cox; D. Taylor; P. Lang; P. Nordwall; D. Thompson; J. Day.



Delta Tau Delta

A piano and a washtub bass, while not used to accompany a serenade, do provide a special kind of music for entertainment.



The men of Delta Tau Delta wound up last year by winning a first place trophy for their entry in the Water Carnival. Working with the women of Sigma Kappa, they constructed a floating still complete with a bathtub for gin, for the Roaring Twenties theme.

Some of the Delts must have refused the concoction, however, to stay in training for IM Sports. They have placed consistently high in the past year, taking the second-place trophy in all-university football competition, the second-place award in all-university track, and third place in swimming.

The Delts again assisted the women of Pi Beta Phi with their annual Christmas tree lighting ceremony in December, and closed out Winter term with a term party.

One of the brothers was honored to be chosen queen of the Powder Puff Bowl.





Row one: W. Pearce; R. Jorden; G. Gross, treas.; L. Anderson, v. pres.; Mrs. Salisbury, hsmr.; J. Wilson, pres.; F. Tasker, sec.; T. Manuel; F. Coon. Row 2: R. Scott; J. Drake; K. Kemp; J. Rozak; D. Coad; C. Guilmet, Jr.; D. Rolland; R. Pfau; A. Miller. Row 3: R. Eastman; J. Held; R. McBain; V. Lipp; B. Hetrick; J. Thuro; C. MacDonald; C. Overhiser; L. Geiger. Row 4: R. Christensen; G. Haines; R. Serpa; P. Tennis; K. Ranous; M. Overhiser; J. Richards; C. Maltese; K. Faupel. Row 5: F. Wyatt; D. Collette; K. Geiser; N. Sewing; K. Bergman; J. Post; R. Dubiel; J. Morrish; S. Potter; K. Cushing.

The highlight of the year for the men of Delta Upsilon was the dedication of their new house, located at Hagadorn and Grand River. The DU's all returned to campus a week before registration to put on final touches in time for rush.

A zeal for participation in extra-curricular activities is found among Delta Upsilon men. They received a third place for their Water Carnival float and a second place for their Community Help Week project.

Thousands of empty cigarette packages were collected by the DU's for a cigarette company contest. Their efforts netted them a new television set to go with their new house.



Delta Upsilon

Some DU's impress a couple friends with their musical ability.





A friendly game of cards in the livingroom of their modern house keeps Farmhouse members busy during a free afternoon.



The men of Farmhouse continued their reign as the number one fraternity scholastically. They topped all others Fall, Winter, and Spring terms. In addition, they found time to rate high percentages in the blood drives.

The sports-minded at Farmhouse also did their share by participating in IM football, basketball, baseball, and bowling. Spring found Farmhouse tied for third place in the IFC baseball standings.

Farmhouse lists among its members, many campus leaders. The fraternity is primarily for men with an interest in agriculture, and the presidents of the Agricultural Education Club, Alpha Zeta, and ASAE are all on its roster.

In April, Farmhouse celebrated a proud occasion — the 25th anniversary of the local chapter.

F.H.

Farmhouse

Row one: J. Wonnacott; L. Severance; B. Bandurski, v. pres.; L. Clark, hsmr.; F. Engelhardt, pres.; A. Bailey, sec.; D. Stamm, treas.; J. Becker. Row 2: R. Eldridge; F. Thar; T. Edington; W. Sanderson; J. Morse; R. Sheppard; J. White; P. Spike; R. Harter. Row 3: F. Schmidt; D. Sheltroun; R. Fox; L. Hammons; A. Liewert; G. Matheny; H. Curry; F. Hasen; D. Hill; R. Ross. Row 4: B. Keish; G. Tinsey; D. Heisler; J. Roosevelt; D. Peacock; D. Pettengill; D. Baker; L. Heinig; R. Unrath.





Row one: D. Collins; J. Mayer, treas.; R. Classon, v. pres.; B. Billett, pres.; J. Mackenzie; J. Bronson, sec. Row 2: W. Romo; J. Gannon; J. Kulikowski; D. Penegor; W. Pizzuti; T. Vento. Row 3: G. Barber; G. Burst; D. Anderson; A. Norwood; T. Kumiega; H. Boettcher.

The men of Kappa Sigma show interest in both leadership and scholarship. Members worked on committees in many varied activities to further academic and social life on campus.

This past year the Kappa Sigs participated in Homecoming, Water Carnival, and Fraternity Sing. In addition, the athletically-minded at Kappa Sigma were runners-up in all-university hockey competition, Winter term.

On the scholastic side, the Kappa Sigs awarded a scholarship each term to the most deserving member. This award was made at a formal awards dinner.



Kappa Sigma

A "Scrabble" game with the housemother keeps a couple of Kappa Sigs on their toes and in need of some brotherly kibitzing.



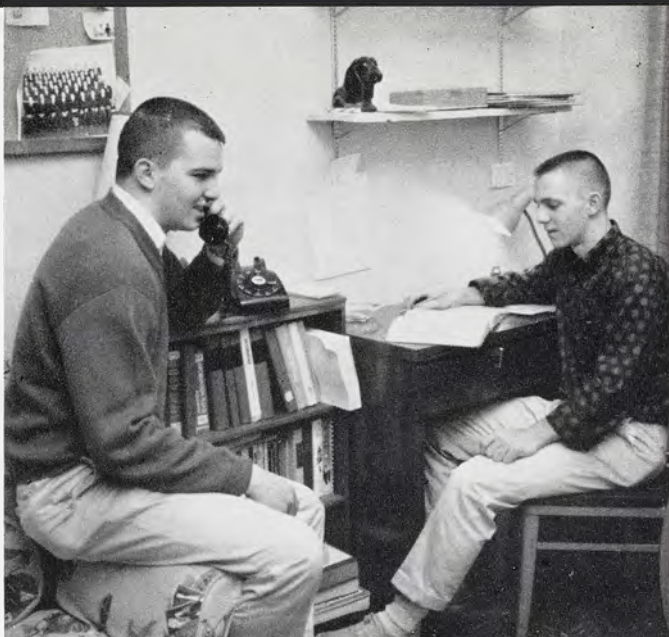

When a brother's assistance fails to solve a math problem, a phone call can do the trick.

The proximity of the Lambda Chi Alpha House to the campus facilitates the close and active relations that the "Cross and Crescent" brothers maintain with the University.

Heading the list is the annual Junior 500 pushcart race, which overflows the campus with colorful pageantry each Spring term. The string of queens chosen to represent each living unit is headed by the Lambda Chi Crescent Queen and her court.

The coveted all-sports trophy found a home with the Lambda Chi's as a combined house effort told the tale of victory.

Individual members were found in Blue Key, Junior Council, Senior Council, All-University Judiciary, IFC, Student Government, and various social committees.



Row one: J. Harrington; N. Storkel; T. Zawadzki, sec.; T. Cummings, pres.; M. Putnam; L. Walker, v. pres.; G. Ruthnuff, treas.; K. Jesmore. Row 2: R. Cline; D. Settas; M. Boyd; A. Weeber; T. Johnson; T. Camp; T. Siplon; R. Cheeseman; G. Sieb. Row 3: D. Kuzmich; T. Bround; P. Shawver; W. Piercy; P. Schwarz; R. Jewell; K. McNeill; J. Staack. Row 4: L. Priest; D. Carden; L. Dusseau; F. Hanert; T. Fisher; D. Mansberger; T. Yonker; C. Moore. Row 5: B. Mackay; T. Yonker; J. Delaney; J. Frink; B. Hathaway; J. Reminga; S. McMillin; M. Cragin. Row 6: D. Peterson; J. Sutton; J. Mansfield; T. Teetaert; G. Jellis; S. Hale; R. Clark; R. Carlson; R. Straffon.

ΛΧΑ

Lambda Chi Alpha



The Phi Delta Theta's played host to the whole Greek system when they provided the site of the Greek Feast, held during Greek Week, Spring term. They also organized a group of four fraternities and four sororities in a Sadie Hawkins Day race, and the gal who caught her guy brought him back to the Phi Delt house for a hot dog roast.

Fall Term the brothers treated their parents to a week-end of football and fun during their annual Parents' Week-end. The men play a little ball themselves and placed third in fraternity competition.

The Phi Delt's also entered other IM Sports, Water Carnival, Homecoming and Junior 500.



A few games of Hearts in the Phi Delt livingroom make the hours before dinner pass a little more quickly.



Row one: J. Marshall, sec.; T. Finch, treas.; D. Foster; M. Albaugh, hsmr.; F. MacEachron, pres.; D. Cronkright; W. Bomgardner; J. Reed. Row 2: R. Schutz; T. Gisting; L. Biehn; J. Garside; R. Pierce; F. Thompson; D. Nelson; C. Stoll; B. Boettcher. Row 3: G. Horton; C. Sharrow; B. Parsons; F. Carr; R. Howard; K. Hance; T. Grablick; J. Crockett. Row 4: D. Beaudry; B. Ward; B. Culp; P. Schweitzer; J. Runquist; D. Keough; B. Bee; M. Smith; T. Williams.



Phi Delta Theta



Looking through the house scrapbook brings back many fond memories to the Fiji's and is also a good conversation starter with guests and alumni.



Two traveling trophies have temporarily come to rest in the trophy case at the Phi Gamma Delta house. The ATO Help Week trophy was awarded to the Fiji's for their renovation of Lansing's first piece of fire equipment, on display at the Lansing Historical Society. The Fiji's won the first trophy awarded for the outstanding support of a fraternity in Greek Week.

The party calendar is highlighted by the annual Spring term Fiji Island party, when, for an evening, everyone's wish to be isolated on a South Seas island is realized.

The men of Phi Gamma Delta are also active in IM sports, IFC Sing, Homecoming and Water Carnival.

Each May the Fiji's summon their alumni back to the house for the annual Norris Pig Dinner, named in honor of author Frank Norris.

FIJI

Phi Gamma Delta

Row one: H. Camp; W. Weagly, sec.; F. Rolison; P. Vanderborge, hsmr.; W. Doerner, pres.; N. Sumera, treas.; R. Waters. *Row 2:* R. Nelden; J. Reasoner; S. Martino; J. Steen; R. Gill; D. Morehouse; J. Tuman; R. Sinclair. *Row 3:* J. Bentley; J. Bails; M. Rahimi; J. Choi; J. Clement; F. Aichele; R. Bennett. *Row 4:* L. Kahler; C. Schmidt; D. Young; H. Ackerman; K. Shaw; B. Cook; R. Lorenz; R. Pemberton. *Row 5:* L. Kitson; E. Wiegand; D. Pavlik; T. Giesel; V. Mader; D. Dougherty; W. Graczyk.





Organized on campus eight years ago, the men of Phi Kappa Psi are "old hands" in participating in university projects. The Phi Psi's originated "Bacchanalia" in 1960 as a pep rally for Homecoming.

The Phi Psi's also find time to support several other functions such as the Junior 500, Water Carnival, Campus Chest and sports. They finished second in bowling and football events in their intramural block.

The men of Phi Psi sponsored a Christmas party for a local group of underprivileged children.



The men of Phi Kappa Psi enjoy hearthside fellowship.



Phi Kappa Psi

Row one: E. Foss; C. Blowers, sec.; G. Mason, treas.; E. Goodwin, pres.; R. Sanderson, hsmr.; D. St. John, v. pres.; F. Lucas, sec.; M. Foy. *Row 2:* C. Bayless; R. Haight; B. Mitchell; D. Moore; J. Slaughter; W. Green; R. Feldman; R. Muller; G. Grant. *Row 3:* J. Aiford; B. Moak; P. Seidel; M. McNulty; B. Carrigan; L. Salamone; F. Doty; W. Wilson; T. Oster. *Row 4:* J. Pelletier; R. Mickelson; D. Bonine; R. Scrine; J. Beatty; D. Booth; H. Hey; M. Gilmore; T. Gaines; R. Westin.





Row one: J. Roberts; D. Denawetz; J. Haverstick, pres.; E. Kaufmann, hsmr.; N. Fishel; v. pres. B. Sheras, treas.; T. McCue. Row 2: M. Sayles; D. Orwig; J. Gates; H. Kaston; H. Kessler; M. Haidle; J. Boswinkle; R. Wyeth. Row 3: E. Gemrich; B. Mann; T. Wierman; R. Marx; R. Kemp; C. Bents; D. Malizia; W. North. Row 4: G. Moses; D. Burgess, Jr.; M. Farley; P. Spinka; J. Callinicos; F. Lamb; B. Iverson; R. Van Steeland.



Phi Kappa Sigma

Phi Kappa Sigma became the home for a new mascot, this year. The puppy was never lacking in attention from his brothers.



Service to the community and to the fraternity system takes up a good deal of the spare time of the men of Phi Kappa Sigma. They entertained two Lansing children at a Christmas party. Winter term they sponsored the Pledge Class President's Assembly to orient new pledges through their representatives to the IFC. They hope that this event will become a tradition within the fraternity system.

The Skull House also enthusiastically supports all-university events, as is evidenced by their participation in Water Carnival, Junior 500, Greek Week and Homecoming.

The men climaxed their social year with their formal term party, the Black and Gold Ball.





Contributing many hours toward their service projects, the men of Phi Kappa Tau have discovered that the rewards are well worth the efforts. Phi Tau's enjoy sponsoring parties for underprivileged children of the Lansing area, and giving assistance to the Michigan School for the Blind ranked a high position on the year's service agenda.

Phi Tau participation in extra-curricular activities includes all inter-fraternity sports, IFC functions, Homecoming, Jr. 500, Water Carnival and other campus events.

Among the various and sundry trophies found in the Phi Tau house is the 1960-61 IFC Scholarship Improvement Trophy.



The unique Playboy Room provides the Phi Tau's with several sources of entertainment including a stereo and a TV set.



Phi Kappa Tau

Row one: R. Selvaggio; J. Jandzinski, sec.; R. Bunting, pres.; D. Watson, pres.; J. Zimmerman, hsmr.; D. Siltanen; K. Gregory; A. Cook, treas. Row 2: T. Fassbender; B. Tezak; D. Giliberto; J. Becker; R. Gingras; J. Hooper; A. Daniels. Row 3: P. Mulligan; J. Galvin; R. Oselka; D. Engleman; S. Eikovich; J. Murphy; R. Oselka; C. Snyder. Row 4: J. Conover; J. Fox, sec.; P. Lindow; G. Diesing; N. Bondy; V. Logan; P. Lilley; B. Ehrenburger. Row 5: P. Beach; D. Shine; R. Aronstein; F. Woolman; J. Aky; B. Held; B. Schulien; B. Josephson.





Row one: J. Horton; R. Koehler, adv.; D. Detwiler, sec.; D. Nichols, pres.; Mrs. V. Mackle, hsmr.; A. Takahashi, v. pres.; D. Hackett, treas.; T. Pyzyk; J. Briggs. Row 2: G. Lance; A. Diehl; G. Achterhof; J. Custance; N. Provenzano; J. DeGarmo; J. Souis, Jr.; D. Ellis. Row 3: A. Hills; J. Donahue; G. Terry; P. Stepanishen; D. Welsh; J. Gilchrist; D. Barber; J. Ackerman. Row 4: T. Myall; D. Peck; G. Couturier; O. Balcers; D. Bonfoey; B. White; D. Warren; J. Bilhauer. Row 5: J. Ashby; R. Wolter; J. Carroll; R. Briggs; J. Smith; P. Julien; J. Howell; R. Barnes.



Phi Sigma Kappa

The Phi Sig three-piece string band fails to impress the house mascot, even though the serenade is especially for him.



The social highlight of the year for the men of Phi Sigma Kappa was their spring term-party, held at a local country club and brightened with a carnival atmosphere. The fraternity's Moonlight Girl was selected, and represented the group in all campus queen contests.

The Phi Sigs devote considerable time to various service projects. Fall term they sponsored a Halloween party for a group of orphans, and also held a car wash, the proceeds of which were donated to the Big Brothers Club of Lansing.

The aim of scholarship never loses the attention of the men of Phi Sigma Kappa, however, and they have rankings of third, fourth and sixth among fraternities for the past three terms to prove it.

The group supports all-university activities, such as Water Carnival, Homecoming, Jr. 500 and IM Sports.





Row one: P. Stierna; E. Phelps; D. Joy, treas.; R. James, pres.; J. Knight, hsmr.; R. Pendell, sec.; L. Cobb; J. Silbar. Row 2: R. Fedorowicz; C. Metcalfe; J. Gaffney; S. Plato; R. Robinson; C. Neubecker; J. Ziozios. Row 3: J. Best; B. O'Dell; L. Doty; W. Gilbert; S. Collins; D. Stephen; T. Beuthien; W. Harry. Row 4: T. Aylward; R. Hood; C. Beckstrom; P. Pearson; B. Steinfeldt; R. Hazelton; R. Watkins.

The men of Pi Kappa Phi enthusiastically represented their fraternity in several IM sports and Homecoming. Besides paying a great deal of attention to all-university activities, the Pi Kapps placed a large amount of emphasis on scholastic achievement. Each term an award was presented to the outstanding pledge and scholar. At the end of the year, they recognized a senior member whom they felt had earned the honor.

In service to the community, the Pi Kapps participate in a community project in conjunction with the IFC-Pan-Hel councils.

Long walks and hitch-hiking are the prices they pay for a house in a quiet residential neighborhood, but one member is particularly appreciative of nearby wide-open spaces: the mascot, a collie dog.



Pi Kappa Phi

Exercising their dogs is sometimes exhausting, and the Pi Kapps have to hold the canines down to catch their wind.





A brotherly discussion in the Psi U house can vary from the future term party to classes and instructors to last Saturday's dates.

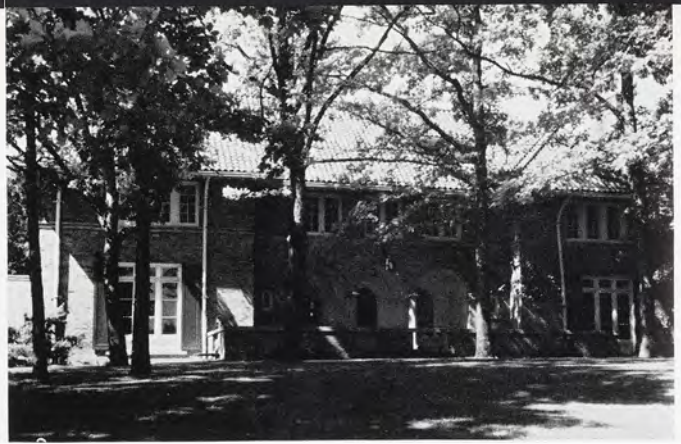

The men of Psi Upsilon received the first place trophy at Evans Scholars Golf Day, placed first in their football block, and took third place honors in the Junior 500.

Psi U's social calendar was highlighted by a Christmas party for underprivileged children in the Lansing area.

Until a prize for simplicity is created in Homecoming display competition, the Psi U's will probably never win. Their elaborate display each year is a huge sign carefully erected in their front yard proclaiming simply "Rah!"



Psi Upsilon

Row one: D. Smith; K. Duncan; S. Supernaw, sec.; J. Mehaffy, v. pres.; T. McDermott, pres.; Mrs. Warhurst, hsmr.; R. Kropschot, treas.; D. Trent; J. Utley. Row 2: J. Lynch; B. McDonald; R. Kirsten; J. Warner; W. Barger; M. Allingham; R. Hart; T. Turk. Row 3: S. Gudemoos; D. Burke; C. Tefft; D. Robertson; J. Carne; B. Black; M. McHalpine; R. Metcalf; R. Sass. Row 4: R. Fosmuen; D. Miskew; J. Howell; T. Greening; T. Howe; J. Orekar; R. Van Delosier; D. Danziger; W. Wood. Row 5: D. Ingram; R. Klintworth; D. Pearce; N. Bodor; R. Sievers; D. Linder; E. Turkey; R. Barrett; S. Purdy.





Row one: C. Richards; F. Sutton, sec.; M. Hering, v. pres.; Mrs. Ruth Hale hsmr.; N. Austing, pres.; B. Hull, treas.; J. Rouche. Row 2: D. Becklin; A. Anthony; T. Andris; A. Lang; J. Jay; S. Hickman; T. Huff. Row 3: J. Boucher; B. Moore; L. Johnsos, Jr.; R. Small; L. Chol, Jr.; D. Gaskin; J. Bulsley. Row 4: L. Stowell; J. Keaton; P. Palmer; J. Pricer; R. Grow; C. Rosenberg; G. Righeriny. Row 5: W. Johnson; M. MacDonald; N. Devotie; M. Nash; R. Mietzler; H. Falk; M. Gregory.

Sigma Alpha Epsilon, the largest national fraternity, was organized locally in 1927. Its primary purpose is to develop a well-rounded individual in the university context.

Emphasizing the academic and social life at MSU, the SAE's participated in the Inter-Fraternity Council, Union Board, Homecoming, Water Carnival and the All-University Student Government.

The SAE's captured first place in the fraternity division of the Junior 500. In athletics, they participated in IM sports and carried off first prize in golf and swimming competition besides taking second place in volleyball, and winning the block championships in basketball, football, and softball.

One of the most popular residents in the SAE house is an unabashed free-loader. The group's mascot, Brandy, a 200-pound St. Bernard, has never yet received a housebill.

SAE

Sigma Alpha Epsilon

Brandy, the SAE mascot, watches with a critical eye as his brothers enjoy a game of cards.





An offer to get them "fixed up" with a weekend date is taken with varying degrees of interest by some of the Sammys.

Chartered in 1959, Sigma Alpha Mu is one of the youngest fraternities on campus. Although busy founding the traditions and customs within their own group, the Sammys still found time for many outside activities. These include Homecoming, Greek Week, Jr. 500, IM sports and Water Carnival.

Last Spring, the brothers turned their parking lot into a carwash runway for the annual "Sammy Scrub." The proceeds from the project went to charity.

Recognizing the need for scholastic excellence among Greeks, the men of Sigma Alpha Mu award a scholastic plaque each year to the pledge class with the highest grade-point.



Row one: J. Grand; R. Warren, treas.; D. Krinsky, v. pres.; Mrs. Belle Lewis, hsmr.; L. Levin, pres.; B. Fabian, sec.; S. Berkman. Row 2: M. Bressler; E. Eidelman; B. Breakstone; L. Fox; S. Steiner; D. Molitz; J. Fuller; K. Rochlen. Row 3: J. Katz; B. Kushner; T. Hirsh; M. Saltman; S. Lurie; J. Hirsch; T. Alper. Row 4: Y. Levin; A. Cuttler; J. Wise; D. Tomanelli; G. Clark; R. Schwartz; E. Zurndorfer. Row 5: D. Berg; H. Philko; M. Roth; J. Slutzky; P. Karwell; A. Divock; R. Goldstein.

ΣΑΜ

Sigma Alpha Mu



Fall term started off at an unusual pace as the Sigma Chi's sponsored an all-university "TGIF" party in their parking lot.

Social events enjoyed by Sigma Chi men are an annual "Dad's Day," a "Playboy" party, and their nationally known "Sweetheart Ball." The local sweetheart is named to national competition.

Sigma Chi's take active participation in numerous campus events. Included in this year's agenda were Homecoming, Water Carnival, Greek Week, and IM sports.



A "tape bug" and a couple of musically inclined brothers is all that's necessary for an informal Sigma Chi recording session.



Row one: T. Hext; D. McNeal, treas.; T. Osler, v. pres.; Mrs. Mildred Webster, hsmr.; T. Morrow, pres.; H. Elliott, sec.; D. Weber. Row 2: J. Duncan; W. Maroney; R. Fife; J. Morton; D. Ruegg; J. Burnett; D. Wells; L. Schmidt. Row 3: C. Handy; G. Oode; W. Beers; C. Armstrong; H. Ross; L. Gill; C. Rosenwald. Row 4: F. Stangel; M. Yore; W. Wright; B. Myers; F. Robert; D. Dilligatti; J. Love. Row 5: J. Leaver; T. Shank; D. Shiker; W. John; P. Bernthal; R. Chickering; D. Mechlin; J. Mertz.



ΣΧ

Sigma Chi



Keeping the fireplace stocked requires a cooperative effort on the part of the Snake brothers.

ΣΝ

Sigma Nu

Row one: D. Levy; S. Soper, sec.; J. Arbury, pres.; J. Orr, hsmr.; J. Mattson, v. pres.; B. Dougherty, treas.; P. Geldhof. Row 2: M. Zemmin; R. Olstein; M. Newman; R. Zemmin; J. Brewer; M. Harris; R. Innes; M. Wilson. Row 3: T. Freydl; H. Winkworth; T. Moran; J. Hines; D. Horvath; G. Ronberg; D. Bellaw. Row 4: F. Mushinski; B. Essex; T. Saba; D. LeGrande; D. Poole; F. Kitchens; R. Parrott. Row 5: J. Stifley; D. Sietz; D. Willauer; A. Schwarm; D. Rappuhn; W. Sweitzer; E. Youngs. Row 6: E. Jewett; E. Lothamer; R. Divjak; B. Schwarz; J. Berg; J. Weber; M. Crow.



The men of Sigma Nu spent an active year both scholastically and socially. Their annual White Rose formal was held spring term, and with the men of Alpha Tau Omega, they co-sponsored the annual Blackfoot-Whitefoot Ball.

Always ardent supporters of the IM athletic program, the Snakes walked away with first place honors in all-university touch football. They also entered teams in other sports.

Organized locally in 1934, the men of Sigma Nu performed their service function by making a donation to an orphanage.

They also entered Homecoming, Water Carnival and Greek Week competition.





The men of Sigma Phi Epsilon started off the year by moving into new headquarters, located on Sunset Drive. Many frustrating but enjoyable hours have been spent on reconditioning the house's interior and exterior and adding the finishing touches.

A unique member of the Sig Ep household is "Sparty", an overgrown replica of the Spartan statue's head. "Sparty", supported by one of the brothers, can be seen a mile away as he enthusiastically cheers the MSU football team off to victory.

Sigma Phi Epsilon members take an active part in various campus and IFC events. The fraternity also contributes to the support of two service organizations, Underprivileged Boys' Camps and the National Heart Fund.



A conversation in the room of a late sleeper proves to be too much background noise to ignore.



Sigma Phi Epsilon

Row one: P. Trevarrow; R. Biederman; K. Luther; J. Lilley, pres.; M. DenHerder, hsmr.; S. Frisbie, v. pres.; A. Schramm, sec.; R. Bracone. *Row 2:* R. Farkes; M. Mezger; J. Venola; L. Storie; T. Valmassei; B. Luther; D. Massoll; C. Valentine. *Row 3:* J. Stein; B. Pace; J. Lohrentz; G. O'Neil; A. Bivens; W. Aneszko; C. Sharpe; E. Pelto. *Row 4:* C. Hunton; J. Milford; L. Miller; J. Smokevitch; R. Hoffman; W. Barrett; F. Griffith; J. McLane.





Row one: C. Grams; D. Smith; T. Derr, treas.; W. Elders, sec.; D. Semler, pres.; D. Groenke, hsmr.; C. Johnson, v. pres.; B. Warner; T. Myers; J. Jacobowitz. Row 2: K. Lady; D. Mac-Donell; W. Dugger; G. Sullivan; L. Bassett; A. Borkenhagen; D. Kiebler; G. Brown; S. Holt. Row 3: J. Steinbauer; K. Sandy; M. Cooper; R. Schuller; J. Hastings; D. Dickson; W. Seacord; J. Larzelere; J. Heald; D. Stevens. Row 4: A. Monnier; C. Morris; G. Linderman; B. Hood; J. Olmstead; B. Hecht; E. Chisa; W. Wiksell; B. Kauer; K. Shoemaker. Row 5: J. Cribbs; B. Hills; G. Nolan; T. Young; D. Byerly; M. Whittlesey; C. Minkley; M. Perino; F. Peters; B. Spute. Row 6: H. Segur; W. White; T. Laske; D. Graves; R. Grossmann; J. Lawson; D. Strickland; C. Silky; B. Jones; K. Bohnhoff.



Theta Chi

The pool table in the house recreation room helps the Theta Chi's keep a steady hand and a sharp eye.



If the men of Theta Chi continue to win the IFC Sing much longer, a new award will have to be established for other houses: first place excluding Theta Chi. The house has every first place trophy awarded since 1954 for the annual songfest.

When fire gutted the Phi Kappa Psi house across the street last spring, the Theta Chi house became temporary headquarters for both houses.

The Theta Chi's have also proven their talent for designing displays. At the Homecoming Game, the fraternity copped the first-place award.





Triangle fraternity offers men of similar backgrounds and interests an opportunity to share in social and athletic, as well as professional, activities. Chartered at MSU in 1955, the men of Triangle are all majors in engineering, architecture, mathematics, physics or chemistry.

The future engineers at Triangle sewed up a first-place award in Homecoming display competition, and a service award from the Engineering Council. All three Triangle pledge classes walked off with top honors scholastically in 1961. The group also takes part in IFC, Water Carnival and IM sports.

The men treated a group of Orphans to an afternoon of Big Ten football at the MSU-Illinois game as part of their service program.



Slip-sticks and parabolas are not the only things that the men of Triangle understand.



Triangle

Row one: R. MacLaren; C. Nichols, sec.; E. Warner, v. pres.; B. Fawley, pres.; Mrs. E. Greilick, hsmr.; R. Haas, treas.; T. Stephens; D. Stokes. *Row 2:* T. Gowell; R. Henry; S. Blackledge; D. Schroeder; R. Langdon; B. Hanna; R. Connell. *Row 3:* R. Moore; R. Eissinger; J. Gilg; B. Kennedy; L. Grantner; K. Hess; F. Dettmer; M. Smith.





Row one: B. Gabricant; D. Graff, treas.; T. Warshaw, pres.; Millicent Neil, hsmr.; M. Saperstein, v. pres.; I. Scharaya, sec.; M. Levine. *Row 2:* B. Seyburn; A. Blatt; A. Chernoff; A. Karesh; D. Bigelman; A. Klein; P. Trepeck; A. Steinhart. *Row 3:* S. Barnett; M. Goldstein; W. Sable; R. Reisberg; L. Weingarten; J. Lichtstein; A. Kay. *Row 4:* G. Adelman; C. Fox; N. Levin; P. Goldberg; J. Lerner; M. Pasternak; P. Blue; D. Kaplan. *Row 5:* A. Cooper; S. Ketun; E. Hecht; E. Minskoff; C. Gabe; J. Kramer; S. Mukamal. *Row 5:* E. Ruby; B. Carnick; P. Lederer; S. Melkado; T. Brenner; P. Rothenburg; F. Ruby.

ZBT

Zeta Beta Tau

Some Zebe's relax in one of the rooms in their luxurious house before tackling evening homework.



The Greeks of Zeta Beta Tau have appropriately supported a Greek orphan for two years. They are the only social fraternity in the country which sponsors such a project.

Athletic prowess in the Zebe house is evidenced by the addition of three new trophies. ZBT teams copped the all-university baseball, bowling and ping pong cups last year.

In addition to these activities, the house entered Homecoming and Water Carnival competition, and the remaining IM sports.

To round out their service program, the men of ZBT aided the national Easter Seal campaign by giving their time and support.





Like all Greek organizations, the members of professional fraternities get a taste of the responsibilities of home maintenance.

Professional fraternities afford students the opportunity to live, work and learn with other men who aspire to the same career. They unite men of similar professional interests in order to allow them to mix their social and academic pursuits.

Three professional fraternities are chartered at MSU. Several other houses are made up of men primarily engaged in a specific course of study, or in a combination of courses. All of them maintain chapter houses in the East Lansing area.

The major advantage of these groups is in their opportunity to specialize in their activities. And through these projects and programs the members receive valuable professional training and practical experience as well as enjoying the fellowship of good friends.



Two members of Delta Sigma Pi make artistic contributions to the annual professional fraternity rush.

Members of Alpha Chi Sigma relax around a game board between class and study time.





Row one: S. Spencer, treas.; G. Sommer, v. pres.; B. Tisdale, sec.; D. Steed, pres. *Row 2:* D. Tabone; F. Gallo; S. Klausner; W. Collins; W. Brindle.

ALPHA CHI SIGMA

When the men of Alpha Chi Sigma manage to escape their books, they take great pleasure in the fraternal life. But for the most part, the minds of the members are happily occupied with elements and experiments. Five terms of chemistry are required for membership in Alpha Chi Sigma fraternity.

It seems that the emphasis on the books has paid off for the members, for the group consistently ranks high in fraternity scholarship competition.

DELTA SIGMA PI

The men of Delta Sigma Pi, professional business and social fraternity, sold their house during the summer, and spent a good deal of the year making plans to acquire another one. They took special caution, however, not to lose contact with each other by living in groups of four or five in off-campus housing.

The members visited the Oldsmobile parts and service warehouse Fall term on one of their frequent field trips. Their annual Rose Dance was held winter term, and a Rose Queen crowned to represent them in university queen contests.

Row one: M. Yerigian; R. Visscher, adv.; L. Schlapter, pres.; L. Fisher, v. pres.; L. Schneider; J. Whaley. *Row 2:* D. McRae; J. Subora; M. Rodriguez; C. Cox; G. Babcock.





Music is the primary interest in common with the brothers of Phi Mu Alpha and many music sessions result.

The men of Phi Mu Alpha have one great interest in common: a serious interest in music. Most of the members are music majors. The purpose of this fraternity, a national professional music fraternity, is to advance the cause of music in America.

One of the activities undertaken last year by Phi Mu Alpha was a concert given for the Michigan School for the Blind in Lansing.

During the past year several MSU music professors spoke to the Phi Mu Alphas. Professor Leonard Falcone, director of the Marching Band, and Professor Byron Autry shared their musical knowledge with the men.

The MSU Chapter of Phi Mu Alpha was founded in 1938 and is part of the National Professional Music Fraternity.

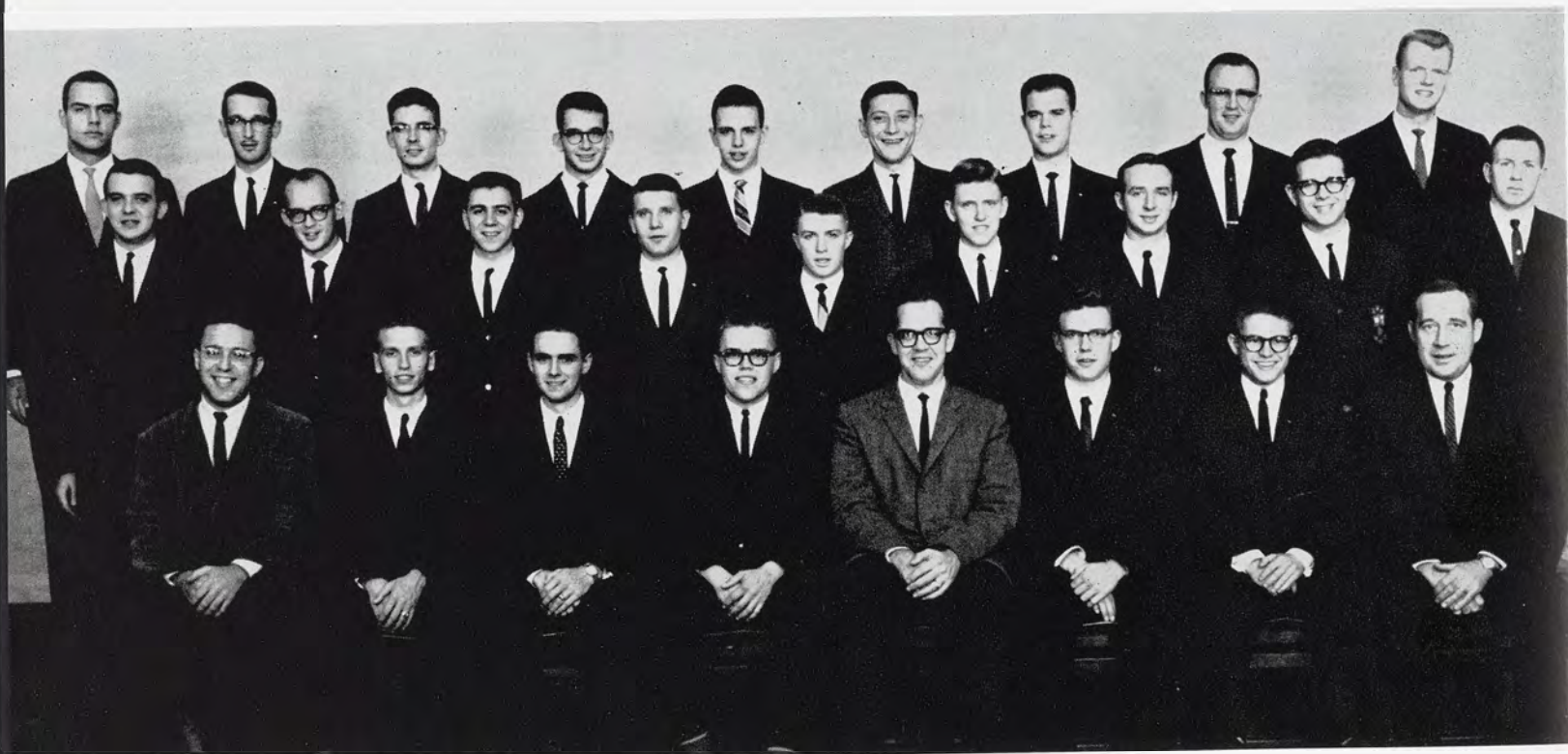

Row one: J. Boulton; J. Leach; D. Bush; G. Spry, pres.; P. Schewe, v. pres.; A. Amstutz, treas.; R. Facktor; R. Unkefer, adv. Row 2: T. Odelli; J. Merrill; P. Demos; R. Gibbs; B. Henne; G. Baron; C. Colfrane; K. Ide; G. Gелlette. Row 3: G. Smeltekop; S. Levine; B. Rice; D. Westphal; R. Tracey; M. Sheedlo; S. Burroughs; W. Mann; P. Hillstrom.

Φ M A

Phi Mu Alpha



SORORITIES

From the frenzy of rush, to the proud pleasure of wearing a pledge pin, to the flushed satisfaction of formal initiation, sorority life at MSU is filled with excitement and activities.

The traffic rush at 1:00 A.M. on weekend nights may be a bit lighter at the sorority houses than at the dorms, and the rooms a bit larger, but the challenge and responsibility of sorority membership to most coeds are the close friendship and unity which are fostered by weekly meetings, song practices and frequent hen sessions.

The governing body of sororities is Pan-Hellenic Council, and sororities comply with the same AWS rules and obligations to which all coed living units agree. Freshmen begin rushing fall term by attending teas at all 28 houses on two consecutive weekends, and continue winter term to narrow down their choices in a series of teas and desserts.

It doesn't take long to wash a car when a group of Kappa Delta's all chip in to help a sister out.





A sister's new Fall suit receives admiring approval from her A Chi O critics.



Entertaining Lansing area children afflicted with Cerebral Palsy is the Alpha Chi Omega philanthropic project. Each year the coeds sponsor a party for these youngsters.

Campus activities included on the sorority's agenda were: Homecoming, Water Carnival, Jr. 500, Greek Week and Sorority Sing.

After working all evening on their Homecoming display, the A Chi O's were awakened at four in the morning to cries of "fire!" The flames were hardly extinguished before work had begun on another display.

AXΩ

Alpha Chi Omega

Row one: J. Axtell; A. Anderson, treas.; E. Ross, v. pres.; Mrs. F. Lewis, hsmr.; C. Rupp, pres.; S. Dhooge, v. pres.; N. Carlson, v. pres.; M. Kuperus, sec. Row 2: C. Cobb; B. Pollock; P. Anderson; J. Estfan; S. Bassett; M. Spitler; S. Cameron. Row 3: R. Lemmon; M. McLintock; P. Cordell; J. Bresto; D. Mehling; B. VanDam; A. LaNoble; A. Arend. Row 4: C. Christian; N. Bjorn; B. Callender; J. Green; C. Bruant; S. Leslie; B. Burroughs; S. Hoemke. Row 5: N. Frame; J. Piksa; B. Moore; T. Lewis; L. Thunfors; N. Schubring; C. Madson; S. Harrison.





The chance to go Christmas shopping was given to crippled children in the local area by the women of Alpha Delta Pi early in December. They took the children around to the local stores to buy gifts for their parents.

Breakfast was an unusually social meal for the Alpha Dels this year. The juniors in the house gave the seniors a breakfast in May, and in the fall the house sponsored a Buddy Breakfast, when each girl invited a friend from campus on a Saturday morning.

The two outstanding parties of the year were the annual term party in May with its traditional Southern cotillion theme, and a house party Fall term, entitled "La Rive Gauch" for its left bank atmosphere.



The bongo drums are a good outlet for suppressed aggressions or someone who really wants to "feel" the beat of a good album.



Alpha Delta Pi

Row one: M. McCarthy; K. Collins, sec.; N. Howard, treas.; Mrs. B. Waite, hsmr.; M. Durfee, pres.; K. Cumming, v. pres.; C. Arnold; C. Soverhill. *Row 2:* D. Ellis; M. Alto; A. Hicks; S. Johnston; S. Mestrezat; C. Anderson; J. Camp; C. Bogen; J. Bock. *Row 3:* P. Dacey; C. Draves; G. Grove; B. Bysiek; J. Brooks; S. Klarich; S. Cowell; J. Seestadt. *Row 4:* S. Toben; S. Coon; J. Dibley; C. Gauger; D. Streng; E. Coulton; V. Nielsen; N. Spodeck; M. McConnell.





Row one: R. Lewis, treas.; C. Adelson, treas.; S. Gurewitz, pres.; Mrs. B. Lostutler, hsmr.; D. Buchman, v. pres.; J. Delevih, sec. Row 2: N. Eisenberg; E. Fagin; G. Krouse; L. Sher; M. Fertel; S. Kornblum. Row 3: M. Zippin; C. Rudner; N. Davis; P. Levy; L. Schugar; S. Citron.



Alpha Epsilon Phi

An A E Phi that sits down at the piano soon finds herself surrounded by vocalizing sisters.



The local chapter of Alpha Epsilon Phi was organized at MSU in 1952, one of 44 chapters throughout the country.

For the second consecutive year the Alpha Epsilon Phi's won the Greek Week Participation Trophy for their co-operation in activities such as sorority sing, the Greek service project and Greek Feast.

This year the philanthropic project of the Alpha Epsilon Phi's centered around the collection of Dolls for Democracy.

Beides taking part in all campus activities, the AE-Phi's also had the usual round of term parties and dances.





The singing girls from Alpha Gam did it again last spring — they took the first place trophy in Sorority Sing for the fourth year in a row. Putting their good voices to year-round use, they sang in the Christmas Vespers Service again in December along with the men of Theta Chi.

These coeds support many campus activities, and placed third in Water Carnival competition last spring. They also work on homecoming, play IM sports and participate in Greek Week.

Each Saturday the Alpha Gams swam with a group of children from the Lansing School for the Blind. They also sponsor a fund raising project, the proceeds from which go for a party for a group of crippled children. This year the girls washed sixty cars in their parking lot for the project.



An Alpha Gam checks the progress of her sweater-knitting sisters.

ΑΓΔ

Alpha Gamma Delta

Row one: G. Greene; S. Karl; L. Benter, v. pres.; J. Coffin; B. Walter, hsmr.; J. Sanders, pres.; C. Ruck, sec.; S. Conley, v. pres.; B. Smith, treas. Row 2: P. Polzin; C. Williams; S. Jones; J. Macdonald; E. Mladenoff; K. Firth; P. Brown M. Murray; M. Primo. Row 3: S. Folger; C. Bowra; J. Pollak; N. Wesch; J. Ormsby; N. Brundage; K. Selle; P. Fife, S. Harper. Row 4: L. Mathivet; P. Kennedy; P. Green; M. Campbell; K. Wendland; M. J. McCool; S. Shepard; J. Hume; P. Ritter. Row 5: K. Kupieo; P. Middlesworth; S. Hart; B. Cartwright; C. Sweet; S. Nellis; N. Chelarin; B. Conner; C. Nicholson. Row 6: D. Green; J. Stoops; J. Temple; M. Bird; C. Cook; B. Donley; J. Grubaugh; L. Steadman; K. Lawrence.





Row one: G. Pryor; M. Hayes, v. pres.; B. Roberts, pres.; C. Hill, sec.; G. Adams, treas.; D. McLaurine. Row 2: A. Layton; H. Pipes; L. Chapman; B. Mallard; S. Staples; M. Layton; A. Clark.

AKA

Alpha Kappa Alpha

The ritualistic handshake is demonstrated to the members of Alpha Kappa Alpha as they prepare for their Spring Rush.



Alpha Kappa Alpha sorority, founded in 1954, has as its main purpose the goal of extending service to mankind. These coeds participate in various national programs, including the American Council on Human Rights, the National Health Program with its emphasis on finding a cure for Sickle Cell Anemia, the NAACP, Scholarship and Foreign Fellowship, and the National Housing Project.

The Alpha Kappa Alpha women brought in two firsts in campus competition. One honor was the highest donorship in the blood drive, among sororities, and in the Jr. 500 these girls found themselves "ahead by a mile." Talent and well-trained voices won for these coeds third place in the annual Sorority Sing.

The AKA girls have to dispose of their business duties at weekly meetings, but there is always time for socializing after.





Row one: N. Castor; B. Blackstock, v. pres.; A. Storie, treas.; C. Quigley, pres.; Mrs. Helen Cannon, hsmr.; D. Gremel, sec.; S. Crissman, v. pres.; M. Jahn, sec. Row 2: S. Young; A. Wood; J. Cappel; M. Italiano; L. Ash; C. Cook; S. Hetherington. Row 3: M. Miller; J. Beissel; K. Smith; M. Gruhl; B. Kittle; B. Bitney; K. Brockington; H. Hughes. Row 4: J. Clark; S. Tobin; J. Manson; J. White; C. Gilbert; L. Neuman; M. Oswald; J. Sparkia. Row 5: J. Ormsby; B. Scudder; J. Hornaday; C. Adams; C. Wiedenhofer; M. Hargrave; E. Kraft.

AOPI

Alpha Omicron Pi

The women of Alpha Omicron Pi tried a bit of sophisticated apple-polishing at a special faculty tea which they held Fall term. Honored guests were the deans, officers in men's and women's divisions, and the instructors of the A O Pi members.

The group participated in many all-campus events, such as Water Carnival, Sorority Sing, and IM Sports. They took second place among sororities in Homecoming competition Fall term.

The A O Pi's also spend a great deal of time in philanthropy projects. They sponsor a frontier nursing service in Kentucky, and raised money for the home at a card party Fall term.

The privilege of being able to play bridge to the background music of one of the sisters is afforded A O Pi's.





A ukulele is all that is needed to start a song session among the Alpha Phi's.



Coeds at the Alpha Phi house enjoy working on their national and local service projects. On the national level the sorority gave aid to people afflicted with Cardiac disease, and the girls helped support and entertained the children of a local underprivileged family.

Every year during sorority rush, an object of much admiration is the fascinating winding staircase at the Phi house.

The girls energetically participated in numerous campus activities, including Homecoming, Junior 500, Water Carnival, and Intramural sports.

The girls treated their fathers to a day of relaxation and entertainment during their Dads' Day celebration fall term. Included on the day's agenda was a delicious meal and the excitement of an afternoon football game.



Alpha Phi

Row one: J. Ellars, v. pres.; M. Martell, sec.; M. Werme, pres.; Mrs. Ruth Stevens, hsmr.; N. Simmons, sec.; J. Osborn, treas.; K. Abel, v. pres. Row 2: C. Snider; A. Mathieson; S. Schuefer; C. Evans; C. Carr; B. Barkwell; M. Cole; J. Phillips. Row 3: N. Lilly; J. Markley; P. Skarstad; L. Hopkins; B. Parsons; S. Phinney; S. Henderson. Row 4: M. Wilkins; M. Hagen; N. Louis; C. Cohagen; J. McKinley; B. Baldwin; L. Linder; S. Stealy. Row 5: C. Crane; C. Higgins; S. Cook; C. Hutchins; L. Fisher; B. Martin; S. Ries. Row 6: K. Janssens; M. Johnson; J. Sandow; M. Wolz; M. Brink; B. Buell; C. Smith; N. French.





Row one: D. Corsini; A. Berg, sec.; G. Birchard, sec.; K. Anderson, pres.; Mrs. D. Jones, hsmr.; C. Rice, v. pres; M. Lawlor, treas.; T. Hart, v. pres. Row 2: S. Brantlinger; K. Klumpp; J. Bedford; L. Gruenberg; S. Steinbaugh; J. Westerkamp; J. Binder. Row 3: S. Doty; C. Pierson; R. Schuster; S. Pippel; J. Hawr; G. Kuschwa; E. Connor; B. Boshart. Row 4: S. Lamb; J. Lansford; K. Meier; S. Richardson; C. Miller; B. Farr; S. Sommerville. Row 5: D. Beck; L. Clough; J. Hutchinson; D. Nowka; K. Kizer; S. Hilliard. Row 6: M. Squires; B. Argo; S. Matevia; C. Hill; N. Osborn; A. Lodish; J. Westphal; J. Janner.

Almost better than winning the Homecoming game for the Alpha Xi's was coming in first place among sororities in display competition. These coeds had worked into the wee hours putting on final touches, but that big new trophy more than compensated for the loss of sleep.

The women of Alpha Xi Delta spend much of their spare time working on service projects. Last spring they took a group of orphans to the circus when it came to Lansing, and they also contribute toward their national philanthropy project, juvenile delinquency. One of the group usually spends her summer working at Howell Settlement House in Chicago.

The Alpha Xi's participate in a variety of campus activities, including Water Carnival, Sorority Sing, and IM sports. They took third place in bowling Fall term.



Alpha Xi Delta

The Alpha Xi's are the proud owners of an electric organ and enjoy gathering around it for informal song sessions.





Active workers in many campus activities, the Chi O's prepare some publicity for the J-Hop.

The talent and ingenuity of the Chi Omega's brought them a first place in the Homecoming display contest and another first in the Floriculture Forum Show. Adding music to their list of skills, the coeds also captured fourth place in the annual Sorority Sing.

Chi Omega's were selected, this year, for the Engineering, Sigma Chi and Delta Chi "Sweetheart" Courts. They were also active in extra-curricular activities, participating in most campus events.



Row one: L. Langhorst; S. Swift; S. Gaul, treas.; R. Ott, hsmr.; B. Hammer, pres.; K. Draper, v. pres.; K. Wolf; C. Spewock. Row 2: K. Plumtree; K. Badder; M. Stevens; H. Tepikian; C. Krimian; P. Tice; S. Hajek; J. Collins; F. Coddington. Row 3: S. Scott; K. Lent; M. Koritko; C. Matto; J. O'Donnell; S. Evans; M. Rebeschini; M. Nelson. Row 4: P. Drewek; B. Schmidt; L. Madsen; P. McMahon; D. Perinoff; B. Ross; P. Hesley; L. Cary. Row 5: B. Andrews; C. Kalocsay; S. Smith; L. Coury; C. Schiffer; J. Adduci; J. Atesian; P. Soulliere.



Chi Omega



One policy practiced consistently by the Tri-Delts is philanthropy. Each year the sorority awards one local scholarship to a deserving person showing outstanding academic ability.

Those who live in the Tri-Delt house enjoy the many warm friendships and the companionship of group activities. Girls who own guitars have become popular among the sisters who sing.

Last year the volleyball trophy and the all-sports trophy went to the Delta Delta Delta's. They also participated in the Jr. 500, Sorority Sing, and Water Carnival.



The flag-stone steps of the Tri-Delt house are very attractive but cause several backaches during spring clean-up.



Row one: S. Fenwick; P. Graff; P. Schumacher, v. pres.; Mrs. Mildred Jones, hsmr.; R. Wood, pres.; C. Palmer; J. Bunter, treas.; K. Norton. Row 2: B. Nimeth; E. Hill; L. Rowe; J. Tomlinson; A. Wells; B. Bird; M. Cusack; M. Burns. Row 3: P. Coleman; S. Bozung; C. Durkee; E. Cavin; S. Sautner; C. Knapp; J. Dow; S. Aitken. Row 4: J. Ewald; S. Wisby; B. Bolk; S. Fitzgerald; M. Lamphere; L. Reinberg; H. Toothill; P. Zuehlke; B. Bishop. Row 5: J. Weber; M. Hannah; B. Edmunds; J. Henry; M. Lehr; B. Glover; B. McCleary; B. Kirk; S. Brown.



Delta Delta Delta



A long-hoped-for telephone call finally comes through for one DG and her sisters are on hand to share her excitement.



Delta Gamma

Row one: B. Baldwin, treas.; A. Greifendorf; K. Malew; L. Paskenich, v. pres.; S. Miller, pres.; P. Clever, v. pres.; J. Rozelle, sec.; P. Girvin; K. Farnam, treas. Row 2: M. Swenson; G. Harrington; D. Johnson; K. Clabuesch; C. Cassidy; M. Fox; M. Burt; C. Survilla. Row 3: B. Walterding; C. Coombs; J. Leiphart; K. Lundin; D. Hanna; J. Nachtman; M. Durell; M. Hobart; N. Cracknell. Row 4: S. Thurman; L. Haldeman; M. Kelley; C. Sande; L. Meester; N. Aylesworth; J. Miller; E. Sabine; L. Trebilcock. Row 5: M. Clifford; W. Halstead; S. Stroven; S. Adams; J. Hoffmeyer; M. Carruthers; J. Evans; L. Monroe; P. Page. Row 6: K. Derr; C. Vickerman; N. Horton; B. Barich; L. Kirk; L. Schneider; D. Dekker; S. Strickland; L. Hobbs; S. Smith.



Delta Gamma sorority spent the year engaged in numerous efforts on their national service project, the blind. They worked through the Sight Conservation and Aid to the Blind, read to blind students on Campus and shared their Christmas spirit by celebrating with students from the Michigan School for the Blind.

A scholarship award given by the local alumnae was presented to the chapter for the fourth consecutive year.

An annual award, "Outstanding Junior," was also bestowed on a member. Another award, known as the "Anchor Man" award, is bestowed on a man from campus each year by the sorority. It is presented to the man chosen as most helpful to the sorority at their annual Anchor Ball.





A key word among Delta Zeta's is "service". These girls contribute to Gallaudet College, the only school of higher learning for deaf mutes in the United States, and to the Michigan Association for Better Hearing.

Once a month the DZ's give their time to assist at the Bogue Nursing Home located in Lansing. At Carville Hospital in Louisiana, a hospital for Hansen's Disease, they are supporting an elderly man. An annual Christmas party is given for underprivileged children in the Lansing area.

Every year the DZ's join with Phi Kappa Psi and Theta Chi fraternities to sponsor their annual Triad Dance.



Two Delta Zetas discuss plans for upcoming Winter Rush.



Delta Zeta

Row one: K. Boyles; J. Easterman, treas.; J. Mautz, v. pres.; R. Comer, pres.; Mrs. E. Schmidt, hsmr.; T. Stutzman, v. pres.; S. Van Riper, sec.; M. Vielmetti; L. Erskine. Row 2: B. Webster; I. Gurney; P. Dumas; S. Tyndale; L. Kelly; M. Powers; J. Holdsworth; J. Porter. Row 3: B. Stahl; B. Brinkman; M. Brown; S. Hobart; B. Haas; B. Fields; L. McElhoe; M. Sinclair; C. Edgar. Row 4: J. Baker; S. Hall; P. Peet; B. Pontz; P. Hibberd; T. Pearsall; G. Cole; G. Ruth. Row 5: J. Larson; M. Cribbs; M. Davey; B. Miller; B. Ray; M. Duma; S. Elkins; M. Erickson.





Row one: L. Collier, sec.; K. Harris; L. Chapman; B. Jordan, v. pres.; Mrs. H. Ross, hsmr.; H. Hymans, pres.; B. Galbraith; L. Franzen, treas.; K. Ehrenberger. Row 2: G. O'Connor; J. Gustafson; P. Aylesworth; S. Post; V. Smith; M. Jackson; S. Luginioll; C. Friedman. Row 3: M. Sutherland; L. Larmon; B. Scheid; C. Smiley; D. Eschwei; P. Blaney; A. Brewster; N. Bourdon; V. Shick. Row 4: S. Prince; S. Rudman; C. Simpson; L. Cartier; S. Kennedy; B. Stark; S. Erbacher; M. Anderson. Row 5: S. Spencer; J. Stevens; M. Brown; K. Kralowetz; M. Eustis; C. Hopkins; S. Lorimer; G. Golding; M. Steiner. Row 6: N. Strating; A. Metcalf; N. Kaczmarek; T. Bogue; L. Watrick, sec.; B. Mills; S. Wells; N. Marion.

ΓΦΒ

Gamma Phi Beta

The latest in ski fashions is admired by the friends of a well-dressed Gamma Phi sister.



Nursing bruised shins and other battle scars, the fighting sisters of Gamma Phi Beta left the field of the annual Powderpuff Bowl in glorious victory for the fourth straight year. Coached and cheered on by the men of Beta Theta Pi, the Gamma Phi Eleven has become known as a team to be reckoned with. They entertained their dads after the game at a victory luncheon.

The Gamma Phi's also cooperate in a service program. The chapter sponsors a foster child in Korea and contributes to a home for underprivileged children. They also took second place in the Blood Drive.

To encourage academic achievement, their alums award a scholarship prize to the girl with the highest academic average.





Scholarship is a prime concern of the Kappa Alpha Thetas. In recognition of their scholastic achievements, they received the National Kappa Alpha Theta Scholarship Award and the MSU PanHel scholarship trophy.

The Thetas support the Institute of Logopedics in Wichita, Kan., and devote considerable time to an annual Christmas project for the underprivileged.

Not only do these coeds compete successfully for many queen's courts, but they claimed the coveted queen's position in the Jr. 500. Their musical talent captured them a second place in the annual Sorority Sing.



Two Thetas are doubtful about the warmth afforded by the costume of a skating sister despite its aesthetic values.

K A Θ

Kappa Alpha Theta

Row one: Z. Kuze, sec.; M. Carey; S. Duerr, pres.; Mrs. Loffi, hsmr.; S. Gilliland, pres.; G. Firth, v. pres.; C. Moody; B. Dye, treas. Row 2: D. Sovey; L. Maynard; P. Sweetland; B. Blankenburg; S. White; M. Durham; B. Roberts; A. Bintz; G. Duerr. Row 3: A. Marcille; M. Salkawskas; K. McCurry; J. VanConant; S. Zachariason; J. Schuster; L. Cloonan; A. Murray. Row 4: T. Beuche; J. Hall; W. Meuser; N. Brubaker; L. Hoxie; J. Burgoyne; D. Anderton; K. Cool; C. Harmon. Row 5: B. Lockhart; L. Brody; D. Luchtman; M. Vandenbelt; S. McNeal; B. Nicholls; D. Williams; D. Mitchell. Row 6: E. Bradley; L. Shereton; S. Hecht; K. MacMillan; S. Schneider.





Row one: V. Arden; K. Carder; S. Wonders, treas.; J. Sayre, v. pres.; Marcia Fleming, hsmr.; F. Hutson, pres.; C. Sliwinski, sec.; K. Reighard; B. Carter. Row 2: J. Kluger; C. Burke; H. Hoyt; J. Pinney; N. Hull; J. Smith; B. Biebesheimer; S. Davis. Row 3: S. Doman; C. Balfour; R. de Steiger; M. A. Sossi; B. Longwood; S. Poulin; P. Peprans; J. Kent; G. Love. Row 4: A. Cook; G. Halstenberg; C. Ryan; C. Duxtader; B. Jones; M. Pries; J. Balfour; S. Scofield; J. Coolican. Row 5: L. Torina; K. Figura; S. Scharf; C. Grinnell; A. Butler; G. James; P. Panter; C. Foxen; P. Poirier. Row 6: L. De Bruyn; A. Dean; L. Stuerhof; J. Kuehling; B. Frost; S. Nowalki; J. Pickard; B. Davis; D. Mattick.



Kappa Delta

Two KD's review their class notes briefly before leaving the house for a morning exam.



Each fall Kappa Delta plays hostess when they hold their all-Greek Open House after one of the football games. The girls also treat their fathers to luncheon and a football game each season.

Another house tradition is the bridge tournament held every Spring term.

Besides being active in many campus events, the KD's are interested in blind children as their philanthropic project. They entertain the children at the Michigan School for the Blind each term. They also help to support the Crippled Children's Hospital in Richmond, Virginia.





Row one: E. Doyle; S. Hemb; B. Palmer; D. Tower, treas.; S. Spiller, pres.; R. Kuhn, v. pres.; M. Hruby, sec.; K. Luedtke. Row 2: J. Deem; A. Gallaudet; M. Wheaton; L. Richardson; Mrs. L. Lippincott, hsmr.; J. Lapelle; G. Holmes; L. Dahlman; K. Coffey. Row 3: L. Dolfin; J. Bement; S. Steele; S. Gerstenberger; R. Helmrich; J. Barber; H. Hurtt; P. Eustis; P. Podlesak. Row 4: K. House; P. Neilsen; B. Knapp; B. Muir; S. Deem; M. Magee; J. Bjornseth; K. May. Row 5: G. Pryor; J. Erickson; S. Smith; D. Webster; M. Vaughan; B. Kelsey; S. Overman; S. Georgi; B. Coe. Row 6: G. Verhey; P. McCarthy; B. Bushnell; L. Harris; P. Page; S. Warren; P. Schmidt; C. Kesby; J. McCann; N. Gallagher.

KKΓ

Kappa Kappa Gamma

Kappa Kappa Gamma alumni were welcomed back this year at Homecoming by an MSU victory and a Kappa prize — the coeds build a third place display.

Last spring one speed-crazed sister steered her backers on to a third place victory in the Junior 500. The women of Kappa Kappa Gamma take part in Sorority Sing, Water Carnival, and intramural sports, and emerged in second place in swimming competition last year.

Kappa members stress service by assisting at the rehabilitation center in Okemos throughout the year.

Individual members have brought honor to the Kappa's by being chosen to reign as Harvest Ball Queen, and representatives on the Homecoming, Jr. 500 and Sigma Chi courts. Members of Mortar Board and Tower Guard also wear the familiar key.

Probably nothing gets more use at the Kappa house than the telephone, which is busy the larger part of each day.





A Bridge Game on the floor begins to take shape when one Phi Mu realizes that she has just the card she needs to play.



Founded locally in 1955, the Phi Mu house is the second newest sorority at MSU. The members have steadily founded traditions and built up a program of activities both within the house and on campus.

The Phi Mu's participated in Sorority Sing, Greek Feast, Junior 500, Water Carnival, Homecoming and the annual Turkey Trot.

In addition, they spend much of their spare time working with the Lansing Child Guidance Clinic.

In the spring the coeds honored their mothers at a special Mothers' Ceremony held during Parents' Weekend.



Phi Mu

Row one: C. Bower; S. Bruce, treas.; S. Samson, pres.; Mrs. Crawford, hsmr.; C. Foster, v. pres.; N. Kennedy, sec.; C. Kiebler. Row 2: A. Hughes; J. Goodwin; E. Browne; C. Impton; A. Eickmeyer; S. Kappel. Row 3: J. Stephens; B. Beach; C. Hurd; J. Mitchell; J. Smith; A. Corey; J. Vanderberg. Row 4: J. Jacobson; L. Winemiller; E. Reasoner; V. Voelker; M. Todt; J. Thompson; K. Gustafson. Row 5: B. McCabe; E. Leland; N. Gicius; S. Luneke; M. Neorr; N. Johnson; J. Stokes; J. Rook.





Row one: S. Newton; L. Wolfinger, treas.; B. Meade; J. Bernath, v. pres.; Mrs. Foster, hsmr.; B. Janssen, pres.; J. Haack, sec.; M. Tuescher; P. Shirtum. Row 2: S. Snakard; P. Miller; S. Mezey; J. Sassaman; J. Printz; J. Sibert; R. Smith; A. Finaly; S. Walczyk. Row 3: L. Holliday; W. Turner; S. Sumner; B. Gish; S. Munn; J. Donoghue; D. Nixon; L. Stoakes; V. Stewman. Row 4: S. Little; B. Hughes; D. Ulmer; L. Layton; P. Rowland; A. Urso; R. Ramsey; J. Hultman; S. Seibert. Row 5: J. Veenhuis; D. Hockaday; C. Carlson; S. Allardyce; J. Buchanan; K. Zahnow; C. Krutz; S. Cobb; J. Hatch. Row 6: M. Marston; C. Warren; K. Broucek; K. Van Scieur; S. Fries; S. Lambert; S. Furry; J. Scholten; C. Hubacker.

ΠΒΦ

Pi Beta Phi

Keeping the house scrapbook up to date requires the constant attention of several members of Pi Beta Phi.



One of the big events of the year for the Pi Phi's was their part in opening the Christmas Season with their traditional Christmas Tree Lighting ceremony. Joining with them in the ceremony and in caroling afterwards were the brothers of Delta Tau Delta. The occasion was afforded a special atmosphere when two orphan children were chosen to do the actual tree lighting.

The sorority's annual Dads' Day was held on the date of the Northwestern football game. The Dads were treated to an afternoon at the game and a dinner at the sorority house.

The girls of the Pi Beta Phi House are continuing to sponsor a Settlement School in Tennessee, which they founded.





A raid on the refrigerator provides some Sigma Kappa's with a mid-afternoon snack.

Working with the Ingham County Rehabilitation Center was the local service project of Sigma Kappa this year. The girls visited old people's homes and brightened their holidays by making tray favors.

Last spring Sigma Kappa took first place in the Water Carnival; this year they sponsored a Father's Day, Mother's Day, and a Christmas party. A dinner was given during Fall term to honor those members who achieved exceptional scholarship.

An especially unusual meal is the annual turn-about dinner, where the girls serve the bus boys.



Row one: S. Curns; J. Doster, treas.; S. Steeby; J. Johnson, pres.; Mrs. Marjorie Megowen, hsmr.; R. Hutchinson, v. pres.; M. Connor; N. Carr, sec. Row 2: S. Connell; J. Phillips; K. Schlichting; L. Harger; K. Barben; M. Russo; R. Kaltenbad; N. Peck; V. Staw. Row 3: J. Blachford; D. Upton; S. Hicizenga; S. Buege; C. Gillespie; M. Linsenmann; G. Sutchiffe; W. Rauser. Row 4: M. McKay; M. Brown; J. Richter; L. Patton; P. Dillon; J. Meshberg; J. Santeiu; B. Barclay. Row 5: J. Jones; K. Moore; M. McLaughlin; C. Klein; S. Robinson; J. Davis; S. Hurter; L. Hawes; M. Coster. Row 6: S. Lucas; N. Sanford; J. Webb; W. Gregory; C. Cassidy; P. Reasonwer; B. Bohn; D. Bobek; B. Wagner; B. Fox.

ΣΚ

Sigma Kappa



A helping hand isn't difficult to find in the Zeta Tau Alpha house. The girls, throughout the year, contributed to the Cerebral Palsy Foundation; on Valentine's Day they held a party for handicapped children; they also contribute to the ZTA Foundation Scholarship fund for deserving members and non-members.

When not bidding to ease the lives of the handicapped, the Zeta Tau's are bidding (usually according to *Goren*) at bridge, one of the favorite pastimes among the coeds.



Originality and exaggeration are reflected at the Zeta Tau house as the coeds prepare for a costume party.



Row one: D. Laminen; N. Smith; J. Bingham, v. pres.; Mrs. Zink, hsmr.; C. Galant, pres.; M. Evinger, treas.; C. Harris, sec. Row 2: J. Stringham; B. Goote; J. Bower; S. Avery; B. Butterfield; L. Klein; S. Biszantz; D. Curren. Row 3: P. Sisko; J. Reader; J. Paganelli; B. Lyman; M. Opas; M. Callely; C. Lukesich. Row 4: D. Jansen; M. Bolger; M. Cote; T. Badenoch; K. Bielinski; F. Kinney; S. Pulling; N. Karmann.



ZTA

Zeta Tau Alpha



Several of the residents of Elsworth Co-op depend on their thumbs to get them to their eight o'clock classes on time.

CO-OPS & RELIGIOUS LIVING UNITS

Dinner time at Asher Student Foundation for Women, the only religious living unit for women at MSU, is a popular time for small group discussions as well as for the excellent food.



The co-operative houses of Michigan State serve as home for almost 300 students. Membership in any of the seven co-ops is open to any male student who is accepted by the members. The only other requirement is a 2.2 all-university grade point average.

The average cost of living in the co-ops is \$150 per term plus four and one-half hours of work a week. For this, members receive both room and board. In some instances, kitchen privileges are also granted. All co-op members take an active part in the social and extra-curricular life on campus.



Studying by open discussion has its advantages and some of the members of Bethel Manor get the most out of it.

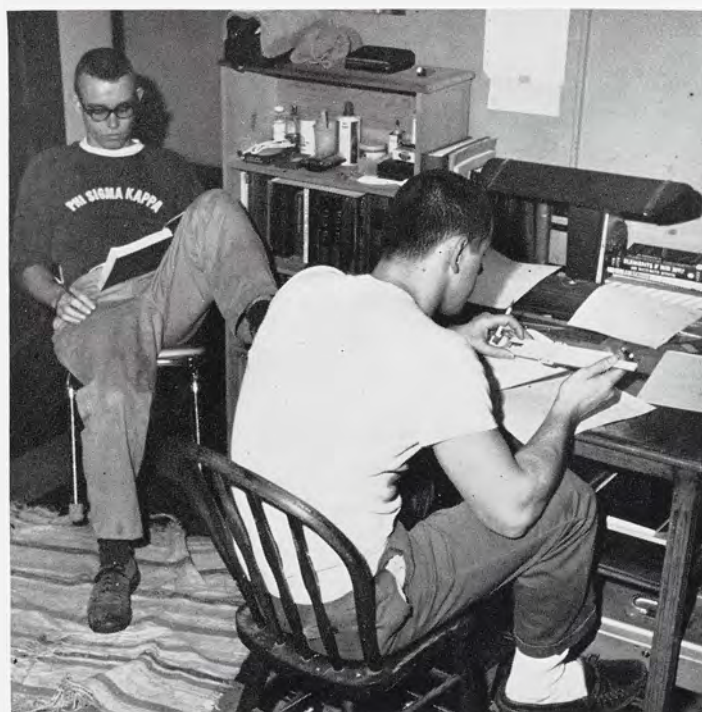

Bower House Co-op, religious living unit for men, provides ample study space for its residents.



Cooking for the other residents is only one of the household duties that MSU men living in co-ops must take his turn at.

The only difference between most religious living units and the co-ops is a denominational homogeneity within the house. The fellowship of shared work is augmented by similarity of faith. Often the residents of religious living units are active in their respective student religious organizations.

Here again, however, the close friendships which emerge from all types of communal living in a university atmosphere are the *sine qua non* of these groups also.

The Evans Scholars sponsor an All-University Golf Day every Spring term. The living unit is composed of former golf caddies.





Members of the co-op living units are often called upon for the maintenance and repair of their units.

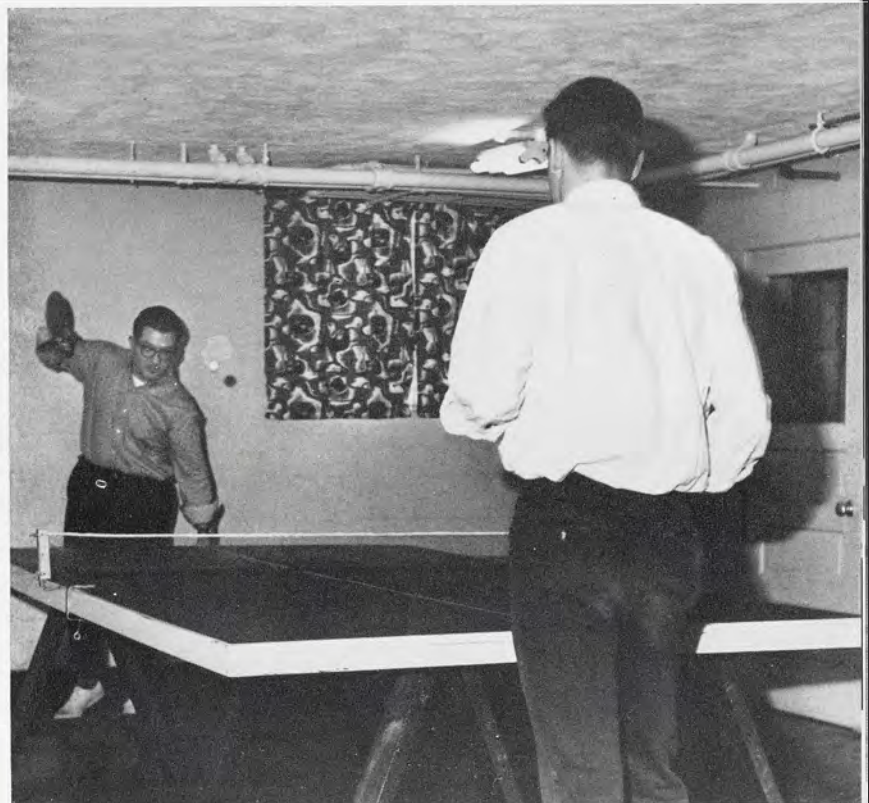

Many of the co-operatives have "built-in" entertainment centers such as this ping pong set.

In spring a young man's fancy turns to . . . yard cleaning, raking and general preparations for warmer weather.





Informal discussions often involve a serious religious note at the Asher Student Foundation for Women.



The last five minutes before dinner sometimes produce ten minutes' worth of finishing-touch work.

A strong and deep understanding of the principles of the Christian Scientist faith is sought by the women of Asher House. The 23 women have elected cooperative living with others of their faith as a means of strengthening this understanding.

The group places strong emphasis on academic activities and were awarded a scholarship plaque by their advisory board for maintaining a house average above a three point.

Putting their best foot forward, a group of Asher Women, called the Asher Barbettes, did their stuff in the Union Board Talent Show.

ASHER WOMEN

Row one: S. Travers, sec.; B. Hull; B. Giddings, v. pres.; S. Mangol, pres.; Mrs. Glenys Fossati, hsmr.; A. Masak; A. Robinson, treas.; P. Smith. *Row 2:* S. Schwartz; V. Haggard; D. Stephenson; S. Hale; K. Snith; B. Everett; L. Marcus; V. Schramm; D. Nasby. *Row 3:* J. Sommer; R. Ward; M. Dickinson; J. Wilson; L. Keegan; B. Cerke; S. Millspaugh; B. Eaton. *Row 4:* M. Wiegand; S. Clemeson; G. Kingsbury; M. Conklin; C. Hastings; A. Hall; M. Payne; N. Layton.





Row one: T. Cooley; J. Hull; C. Wood, sec.; F. Weinberg, hsmr.; R. Reiman, pres.; D. Connolley, treas.; J. Henne, v. pres.; F. Brufflodt. Row 2: P. Price; G. Pine; W. Proops; T. Palmer; R. Matthews; T. Kempton; D. Finlay. Row 3: K. Drayton; L. Rose; T. Bissell; K. Loan; R. Johnson; D. Castle; L. Tiejema. Row 4: M. Kinter; J. Eubank; R. Thomas; D. Swan.

Asher Student Foundation for Men provides a home for Christian Scientists who are attending MSU.

Each year the men give a Christmas party for underprivileged children. Also, prospective members sponsor a community service project.

Asher House men are also active on campus: they participate in Water Carnival, Homecoming and intramural sports. Last Spring they placed second in the Junior 500 race to round out a successful year.

ASHER MEN

Study space and study time are both at a high premium at the Asher house when mid-terms loom large.



A rack of magazines thoughtfully placed near a group of easy chairs is a popular spot in the Asher House for Men.





Row one: D. Ross, treas.; R. Landsburg; K. Arpin, pres.; Mrs. Hice, hsmr.; J. Hice, hsfr.; R. Drummon. *Row 2:* D. Chezick; R. Meredith; H. Folmar; D. Lockwood; B. Feher. *Row 3:* D. Gilbert; J. Brewster; D. Sunde; J. Miskin; A. Pender; G. Klein; E. Rawson.

BETHEL MANOR

The student center at Bethel Manor provides a place for men of all religious denominations to live together and work together in developing Christian character, spiritual brotherhood and a sense of leadership.

Besides giving a home to these men, Bethel Manor serves as the student center for Spartan Christian Fellowship, a co-educational group of MSU students.

BOWER HOUSE

The experiences of living in a co-op have taught the men of Bower House to share the work as well as the fun of college. This type of living unit also has provided a way for many men to reduce the financial burden of higher education.

Extending the practice of team housework to athletics, Bower House participated in many IM sports. Other popular activities are exchange dinners throughout the year, and a term party.

Row one: R. Bellfy; J. Wright; N. Kreitner; J. Gilmore; A. Gray; C. Lehto; R. Ward; S. Obourn. *Row 2:* J. Stauffer; C. Noll; R. Williams; J. Griffen; D. Duncan; G. Gilmore; R. Bailey; D. Chickering; R. Blazejewski. *Row 3:* K. Krogulecki; J. Strand; J. McCoy; W. Revoyr; J. Stelmaszek; G. Cameron.



EVANS SCHOLARS

Last year the Intramural Golf Championship went to the men of Evans Scholars Co-op. This is not at all unusual, though, for an interest in golf is one requirement for admittance to Evans Scholars. In addition, those selected must be from the top quarter of their high school graduating class and have caddied for two years at a Western Golf Association Club.

The Evans Scholars Co-op is one of several in the Big Ten and was begun in 1955 at MSU. The purpose of those in Evans Scholars is to allow worthy students with an interest in golf to be able to attend college. All who are in Evans Scholars receive their tuition and housing free.



Former Dean of Students Tom King shows his stuff to a couple of interested onlookers from Evans Scholars.

Row one: F. Bochniak; J. Hollister; T. Pilon, treas.; R. Paperd, v. pres.; G. Sabourin, pres.; R. Gilbert, v. pres.; J. Darin, sec.; D. Savu; D. Tuffley. *Row 2:* A. Char; W. Szykula; T. Spencer; J. Capistrant; L. Dragich; J. Hansen; M. Yarnold; D. Shuster; B. Sigler. *Row 3:* T. Paluck; G. Barrett; J. Buchheister; R. McKinnon; M. Pucher; R. Michalak; G. Price; R. Warmolts; W. Bakowski. *Row 4:* G. Thompson; M. Koss; T. Sura; A. Covitz; P. Hargrave; L. Roy; J. Mazrum; R. Sawicki; D. Mayes. *Row 5:* R. Martens; R. Topolsky; C. Hynous; B. Domolewicz; K. Andrews; B. Sisco; K. Prescott; W. Ferguson; D. Solowin. *Row 6:* R. Steffl; J. Van Dyke; M. Rossnagel; T. Domolewicz; D. Sankovich; T. Early; J. English; L. Jeffers; W. Daniel.





Row one: P. Eggleston; G. Motts, adv.; M. Robinson, sec.; C. Benner, v. pres.; J. Chandler, pres.; G. Eickwort, treas.; T. Greer, adv.; G. Miner. *Row 2:* K. Haire; C. Burnell; R. Benjamin; C. Dobias; B. Kutchinski; J. Ehrmann; R. Ehlinger; W. Murphy. *Row 3:* R. Sachs; A. Kranz; A. Early; D. Menard; L. Brown; B. Plank; K. Preiesnik; D. Baer. *Row 4:* T. Johnson; J. Deamud; G. Johnson; R. Menzies; J. Spangler; R. Maxam; P. Bash; D. Barnhart; P. Suess. *Row 5:* B. Burns; E. Kreslins; R. Bey; W. Ellsworth; K. Thieroff; D. Peterson; D. McCauley; L. Larson.

ELSWORTH HOUSE

The Men of Elsworth House stubbornly refused to relinquish the ICC Scholarship trophy last year. They took first place scholastic honors all three terms, and have possessed the coveted award for 16 consecutive terms.

The Elsworth men are not dour-faced intellectuals, however. They received the "most humorous entry" award in the Jr. 500.

Row one: S. Smith; J. Johnson; D. Sosnoski, treas.; R. Wierman, pres.; L. Tarno, sec.; R. McDowell; H. Bowes. *Row 2:* J. Westcott; G. Eaton; A. Alson; R. Goodwin; B. Nelson; R. Christensen; R. Everest. *Row 3:* K. Taylor; W. McReynolds; J. Alguire; C. Evans; F. Hartman; P. Boldt; D. Miller. *Row 4:* H. Miller; R. Ham; D. Nugent; L. Schlicker; A. Toth; L. Riddle.

HEDRICK HOUSE

Hedrick House is a fine example of "Democracy In Action". The men work together to provide for themselves inexpensive living on a cooperative basis.

They are active in both varsity and intramural sports and other campus activities. The men won first place for Independent Homecoming Display and first place in blood donorship for the 1961 Blood Drive.





Row one: H. Matsusaki; C. Ryden; C. Finan; D. Wilson; W. Dowling; A. Mummert; C. Versteeg; G. Schilling. *Row 2:* H. DeVore, Jr.; D. Simmonds; D. Reigel; B. Mitruka; K. Young; D. Muirhead; R. Forster; N. Tople. *Row 3:* C. Staton; P. Lekutis; J. Phelps; K. Magyar; P. Quinlan; F. Zielinski; H. Bratton; A. Armijo. *Row 4:* P. Johnson; J. Hudanish; J. Verougstraete; T. Muir; P. Dowling; J. Gierman; D. Haskell; P. Rice.

HOWLAND HOUSE

Howland House provides an economical way to obtain room and board for men with a 2.2 grade average and a willingness to work with forty fellow members.

The men are intramural-minded, competing in football, basketball, bowling and softball. They won the championship in softball in spring of '61.

MOTTS HOUSE

The men in Motts demonstrated their athletic prowess by winning both the football and basketball co-op division championships last year. Besides these achievements, they participated in other intramural sports, Homecoming, and gave a "Man of the Year" award to the outstanding member of the house. A spring picnic was also held with the alumni.

Row one: D. Benson; A. Badran; D. Spangenberg, v. pres.; J. Davis, pres.; J. Edsaw, treas.; J. Biener, sec.; L. Dawson, adv. *Row 2:* E. Miller; W. Khaddur; D. Melotti; M. DeRomana; K. Fox; J. Glidden. *Row 3:* T. Rose; W. Buell; P. Pinkos; M. Alvarez; R. Roussin; L. Bidwell; R. Brooks.



The scene is 7:30 a.m. on a weekday morning. Mr. MSU—which stands for married students' units as well as Michigan State University—is gulping down his last cup of coffee before his eight o'clock in Berkey. Mrs. MSU washes the cup before she drives him to his class, and then starts working on her own degree. It's called a PHT—Putting Hubby Thru—and it meets in the outer office of a department head.

While all this is going on, MSU Junior is preparing for his daily trek to the Red Cedar grade school.

All activity is reversed at Noon, when the family members come rushing back to the apartment for a co-operative lunch, and then the morning rush is relived.



In spite of the fact that the married apartments offer a good study atmosphere, most residents spend some time in the Library.

MARRIED HOUSING

The Spartan Village living blocs provide the residents with a sense of privacy, but also provide very close neighbors.





Daddy digs out a snow drift to make a cave for these delighted youngsters.

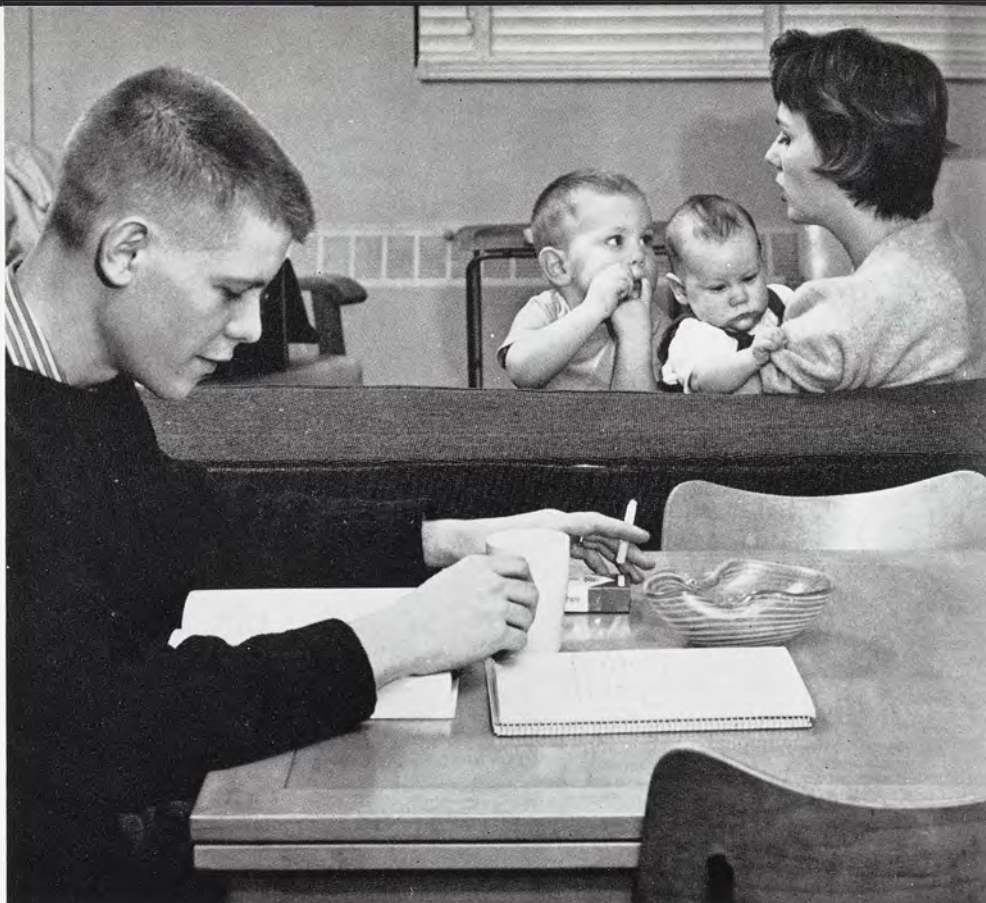

In the evening, the father of the family has studies to attend to, but mother has her hands full, too.

Roasting marshmallows over an outdoor fireplace in one of the Lansing parks on a Sunday evening is popular with married students and their children.

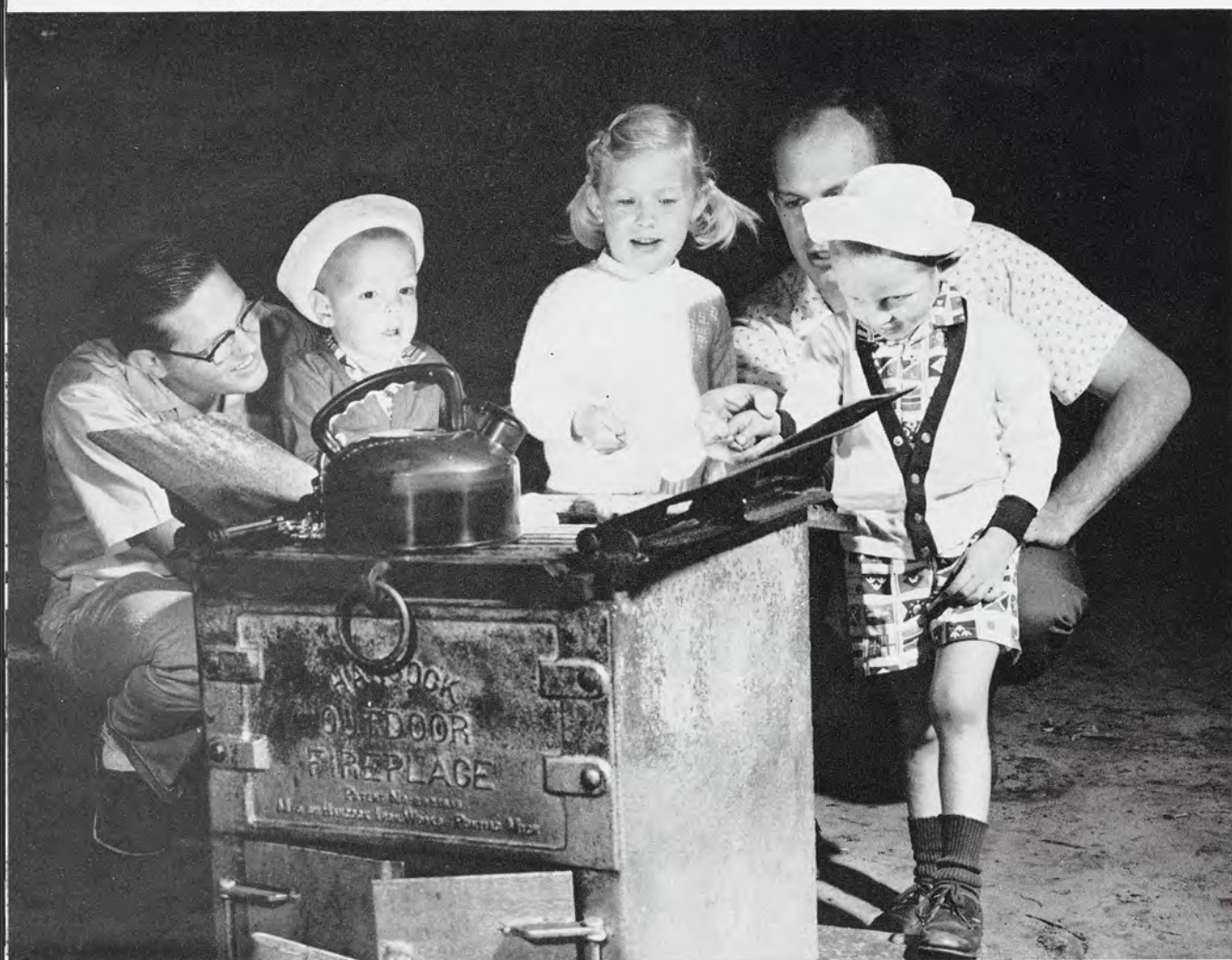

MSU Suburbia, whether it goes under the name of Spartan Village, Cherry Lane Apartments, or University Village, is the hometown of almost 2,000 children and their parents. These furnished red brick apartments and the more than 6,000 people living in them, have become a very special kind of community.

Like others living in small communities everywhere, MSU married students are concerned with the health and welfare of their family, the upkeep of their home, the condition of their car, and the elasticity of their budget. But, unlike other communities, when Dad rushed to his car in the morning it was not because he was late getting to the office, but because he was late for his eight o'clock at Berkey Hall.

Like other college students, the nearly 2,300 married students are concerned with instructor, term papers and grades. But unlike unmarried students, they are also concerned with fixing formulas and helping get the kids off to school before they go themselves.



A weekend evening in one of the apartments is spent by inviting the neighbors over for a card game.

The conditions surrounding C. W. Mills' "white collar worker" and MSU's married student are surprisingly the same—a young married couple with a growing family, a small home in a residential neighborhood away from the city, traffic to fight in the morning and at night, and the many problems that concern all newly-married couples.

Those who reside in the MSU version of Suburbia, however, also have a problem that is shared by all college students, wherever they may live. This problem is characterized by textbooks and exams, and is commonly known as "grades."



Street lights receive a protective coat of paint in preparation for winter weather.

Each apartment unit includes coin-operated laundry facilities.

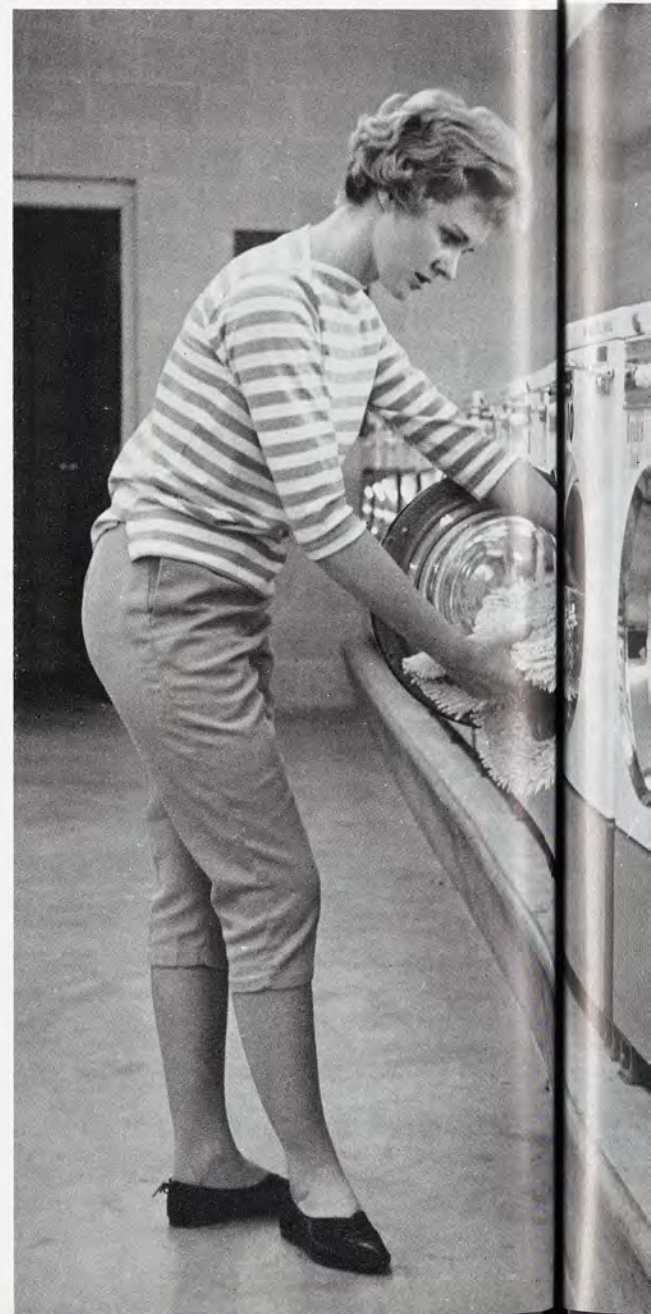

Children of students living in married housing have no trouble finding playmates.



Next door neighbors in married housing are often each other's hair stylists.





The morning visit by the milkman is very important to a couple of his best customers.

Although each of the furnished apartments follows the same basic floor pattern, and although each comes complete with wall-to-wall carpeting, and a fully equipped kitchen, the similarity between apartments ends at the front door.

Every apartment soon becomes an expression of the occupant's personality and individuality—personality seen in an elaborate hi-fi outfit, in personal paintings decorating the walls, or a living room filled with bookcases. The idea of conformity currently being tagged to the concept of American suburbia has little chance of catching on in Michigan State married housing.

The unit mail boxes are a popular mid-morning gathering place for short conversations among some wives.





Halloween is an important time for the kids living in the married housing units and this group brought their own accompanist.

A workman in University Village has lots of supervisors.



The women of one apartment remove a morning snowfall.





Two biology majors in the class of 1980 examine a specimen.



A family snowball fight finds mom in a strategic position.

Grandma snaps a family graduation portrait.



MSU can indeed be proud, not only of the living facilities it provides for its married students, but of the opportunity it gives these same students to experience true community living while earning college degrees.

A black and white photograph of a family shopping in a grocery store. A man in a dark coat is pushing a shopping cart filled with groceries, including bags of chips and boxes of cereal. A woman in a light-colored coat stands behind the cart, smiling. A young boy is sitting in the cart, and a young girl is standing next to it, holding a bag of chips. The shelves in the background are stocked with various food items, including bread, cereal, and canned goods.



A car is an important luxury to many off-campus students who have to depend on it for transportation to and from campus.

OFF-CAMPUS LIVING

Thousands of Spartans met the challenge of off-campus living this year. Approximately 7,000 students, or 35 percent of the student body, made their "home away from home" in an off-campus dwelling. Those who waited until the beginning of Fall term to rent a roof over their heads found the competition keen.

As individuals and groups they rented rooms or apartments. Occasionally friends would join forces and rent a house.

The big question which faced students interested in off-campus housing was an old one: "Shall we live in approved or unapproved housing?"

Approved housing applies to those landlords who request the university to inspect their units and judge whether they comply with standards the university recommends. Students of Sophomore standing are eligible to live in approved housing.

Unapproved housing is not as derogatory a term as it may sound. It simply means that the owners have not requested the university to make an inspection of their premises. In many cases these homes meet all the requirements for approved housing.

The age limit for unapproved housing is 25 for male or female unmarried students. Single male students over 21 may live in approved unsupervised housing. Students voiced considerable dissatisfaction with these eligibility requirements last fall, and a student-faculty committee was appointed to investigate solutions to housing problems off campus.

Off campus students proved to be a true cross section of university life. Over 2,000 of them were married, while 1,700 lived at home in nearby communities and commuted to the campus each day.

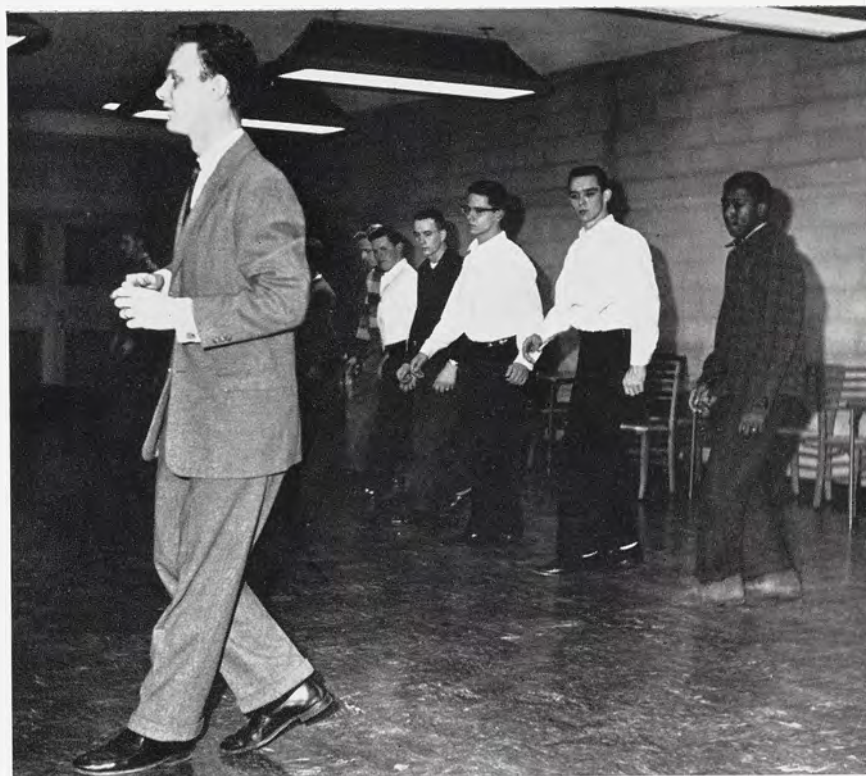

The Students Off Campus organization sponsored dance instruction for all interested students, Winter term.

The traffic light at the corner of Harrison and Kalamazoo directs hundreds of autos through the intersection daily, many of them coming in from off campus.



An off-campus student is studied carefully by the house pet.



During Spring Vacation, MSU students scatter all over the country: from the Mountains of Vermont to the crowded beaches of Ft. Lauderdale.

Some of the off-campus students living in the country have horses that provide a relaxing weekend.





Dish duty isn't cancelled by a telephone call in off-campus housing where each resident has to take a share of the duties.

The university maintains a housing office and counselors for the convenience of students. Landlords may place their names on lists of approved and unapproved facilities, and students use these lists as house-hunting guides.

An off-campus student's association brings this large and loosely-knit body of students together at social functions, and organizes athletic teams and other activities. The big reason, however, that many students move off-campus is to avoid organization and gain more privacy than the communal living of dormitories and Greek organizations afford.

Off campus living also can be a budget-stretcher and offers experience in keeping up with rent payments and realizing the responsibilities which accompany the right of privacy.

A game of Back-jack at the Students' Off Campus term party saw a large turnover of play cash.



MSA GRADUATES

*General MacArthur delivered the commencement
challenge to the Class of 1961
on a warm, sunny June afternoon.
With his words still ringing in their ears,
the graduates left East Lansing
for Fort Bliss, Texas, and for IBM training programs
and for Northwestern Law School
and from the altar of the Alumni Chapel.*





The senior class sponsors it, but 400 students from all classes petition for it, and well over 300 of them work on it. Men's living units bid for their coed dorm and sorority partners as early as fall term, although it doesn't take place until late spring term. Students begin work on it in parkas and mufflers, and finish wearing bermudas and T-shirts. It ends on three spring evenings, and it's called Water Carnival.

The 1961 Water Carnival beat the yearly odds game of one night in three being rained out, although many "doubters" showed up carrying umbrellas. The carnival was headed by general chairman Arnie Roberts, who cut the red ribbon stretched across the Red Cedar to allow the first floats to glide by. Governor John B. Swainson officially opened the pageant.

The theme was "Only Yesterday," taken from the book written by Frederick Lewis Allen. Highlighting the wild era of raccoon coats, bathtub gin and speak-easy's, the 1920's, Delta Tau Delta and Sigma Kappa captured the coveted firstplace.



Each year the seniors have to go to the Union Bookstore for head, chest and height measurements for that cap and gown.

SENIOR ACTIVITIES

Many students from all classes and representing various living units and Greeks participate in the annual Water Carnival sponsored by the Senior Class.



A big part of the senior year is the name carving in one of the tables set aside for this purpose in Old College Hall.





General Douglas MacArthur.

For twenty minutes they filed into the stadium by fours in the warm June afternoon sunlight. They hadn't been together at a single time since the first day of Welcome Week when they were freshmen. Now they were assembled for the last time.

They stood along with the others in their college when it came time for the degrees to be conferred. They sat and listened as General Douglas MacArthur spoke, and then they filed out to go four thousand separate ways.

More than last year would go on to graduate school; it looked like fewer would go directly into the Armed Forces, but Berlin changed all that. Some would begin working, and many from this group would have June weddings.

Spartan Stadium was the scene of June Commencement. The large bowl was turned into a colorful display of flowers, flags and mortar boards.





General MacArthur, surrounded by administrators and geraniums, gave a commencement message that was well received.

George Romney addressed the graduates at Winter Commencement held in the Auditorium.





Larry Osterink finds himself in the spotlight as he has his senior pictures taken for the Wolverine by the Delma photographer.

It was an exciting year right from the first realization of being a senior, the yearbook portrait. It had been filled with interviews at the Placement Bureau, with Senior Night at the Gables, with ordering that cap and gown. But the best was still ahead. Senior Week is when the University pauses to honor her graduating seniors.

Each year, on the Sunday preceding commencement, 50 outstanding senior women are honored at Lantern Night. Previously the living units of these women have been serenaded, and a lantern left to mark their presence. At Lantern Night, after a colorful procession by coeds from each class, the names of these women are revealed and the "light of responsibility" is passed to the underclassmen.

During Senior Swingout, the next big event, seniors dressed in caps and gowns gather in front of their respective colleges, and, led by the marching band, march to Fairchild Theatre for Class Night.



Many seniors meet in the Alumni Memorial Chapel for marriage immediately after graduation.



Air Force General Laurence Kuter, Commander of NORAD, North American Defense Command, was the guest speaker at the annual Air Science-Military Science Spring Commissioning.

President and Mrs. John A. Hannah host the Senior reception in Cowles House each Spring term.





Always a big part of the senior year, are the many interviews with prospective employers in the Placement Bureau.

To honor those graduating seniors who have excelled scholastically, Honors College held a special breakfast during senior week. Three out of four who attended this breakfast will continue their education either at MSU or another institution.

On the day before commencement, the advanced Air Force and Army ROTC cadets received their commissions in an impressive military ceremony.

President and Mrs. Hannah entertained the entire Senior Class on two separate evenings at Cowles House. The hosts, along with class officers and university administrators, formed a receiving line and personally offered their congratulations to the graduating seniors.

Besides these all-class activities, most living units had special dinners and receptions to honor their seniors.

George Eickwort was honored as the Outstanding Senior at Senior Swingout, Spring term.

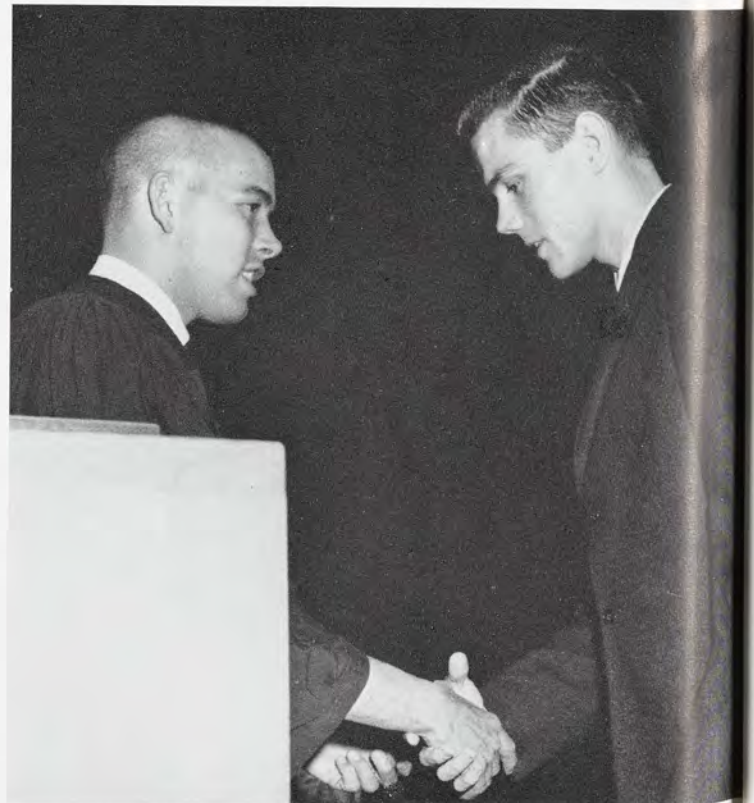



Spring graduates file into the Auditorium for the Senior Swingout program which honors outstanding achievement.

Moving a tassel from one side of a mortarboard to the other is a very symbolic gesture. To some graduates it symbolizes the negotiability of a diploma, the marketability of a degree. To others, it is the first stop on the way to a differently colored robe. To still others, it is a motion of finality, a symbol of the end of four years of one kind of life in preparation for another.

It is a symbolic gesture for the University, also. It means that there is room for another student—not in the sense of a reusable student number, but in terms of the availability of fine minds and equipment for a new student.

Graduation is a time of pride—for parents, for students, and for the University.

George Romney, President of American Motors.

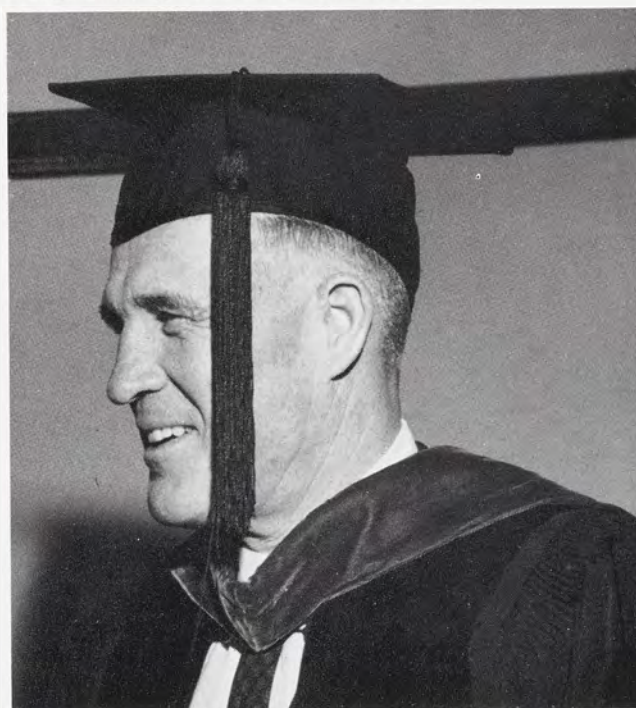



The Poultry Department in the College of Agriculture has incubators to familiarize students with hatching procedures.

Students in Dairy have an opportunity to work in the MSU Dairy Plant for experience and part-time employment.

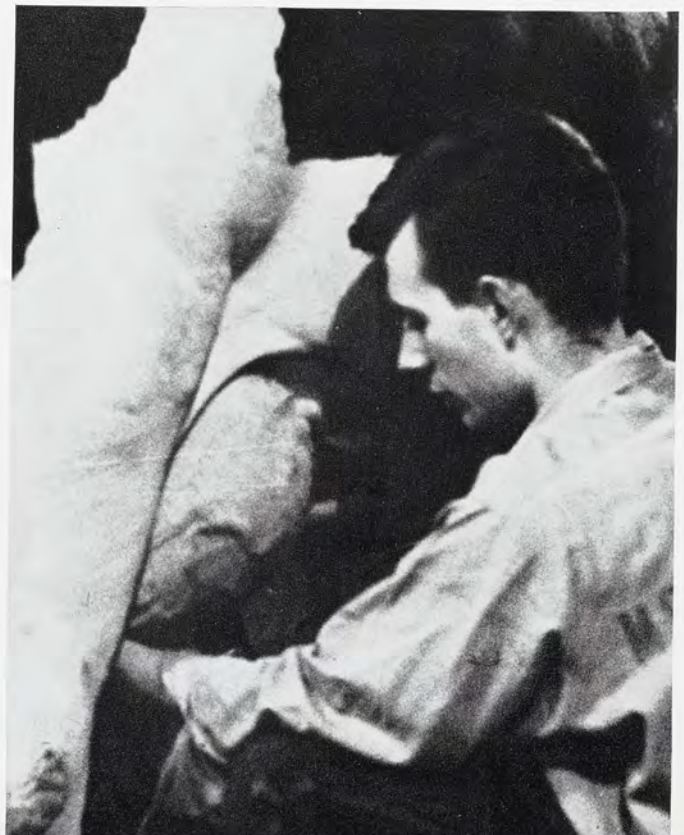



Three Agriculture students examine the College's collection of livestock jawbones.

COLLEGE OF AGRICULTURE

FOUNDED: 1855

DEAN: Thomas K. Cowden



Abraham, Ronald G., *Forestry*
Adams, Don L., *Forestry Products*
Adams, Douglas A., *Agricultural Business*
Adams, Edward A., *Forestry Products*



College of Agriculture

Adams, Peter W., *Forestry*
 Allen, Jay L., *Agricultural Education*
 Anderson, Robert H., *Animal Husbandry*
 Arnson, Arthur A., *Fisheries and Wildlife*
 Aronson, David I., *Forestry Products*
 Austing, Neil H., *Forestry Products*

Bach, Roger E., *Forestry Products*
 Ball, Murray E., *Agricultural Engineering*
 Bandurski, Bruce L., *Wildlife Management*
 Barnes, Robert C., *Packaging*
 Beach, Ross D., *Agricultural Education*
 Becker, James G., *Dairy Production*

Bernthal, Peter A., *Forest Products*
 Billett, Robert L., *Packaging*
 Blaisdell, John L., *Food Science*
 Blood, Douglass K. III, *Park Management*
 Bowser, Edwin A., *Fisheries and Wildlife*
 Bradford, Larry J., *Soil Science*

Braid, Edward S., *Agricultural Economics*
 Bridge, Neil H. Jr., *Forest Products*
 Bruhn, John C., *Food Science*
 Burnett, Robert R., *Packaging*
 Burns, Philip F., *Dairy Manufacturing*
 Chismar, Stephen J., *Wood Proc. and Tech.*

Ciaramitaro, Charles M., *Horticulture*
 Clark, James A., *Residential Building*
 Clark, Richard A., *Agricultural Economics*
 Clary, James R., *Fisheries and Wildlife*
 Cook, Joseph L. Jr., *Packaging*
 Cooper, Lawrence D., *Business*

Curtis, Henry D., *Agricultural Education*
 Cusenza, William M., *Packaging*
 Davison, Edward S. Jr., *Residential Building*
 Deppong, Jack A., *Agricultural Education*
 De Pue, Leland D., *Food Science*
 Derby, Donald F., *Residential Building*

Dodge, Gordon L., *Packaging*
 Dorn, John M., *Agricultural Mechanics*
 Duncan, Ronald I., *Agricultural Education*
 Earle, Ronald C., *Residential Building*
 Eckert, Gary A., *Forestry*
 Eggert, Robert J. Jr., *Agricultural Economics*

Ensfield, Craig K., *Horticulture*
 Erickson, Robert C., *Conservation Education*
 Feher, Bela A., *Agricultural Economics*
 Fengler, Wallace W., *Animal Husbandry*
 Fiegle, Eugene C., *Forest Products*
 Finan, Charles F., *Forestry*

Forge, William C., *Fisheries and Wildlife*
 Foster, Scott P., *Animal Husbandry*
 Furstenberg, Richard W., *Residential Building*
 Gaffney, John A., *Forestry*
 Geasler, Mitchell R., *Animal Husbandry*
 Geers, Herman, *Agricultural Mechanics*



College of Agriculture



Gelock, Jerome A., *Forestry*
 Genc, James C., *Fish and Wildlife Management*
 Gerber, James G., *Forestry*
 Gilmore, George B., *Forestry*
 Golm, Richard A., *Mobile Homes*
 Gomez, Modestus X., *Poultry Science*

Goodell, Harold D., *Food Science*
 Grossman, Gordon V., *Animal Husbandry*
 Hale, Stephen W., *Packaging*
 Harris, Gordon D., *Packaging*
 Harter, Robert E., *Farm Crops*
 Hasen, Fred L., *Dairy Production*

Heinowski, Thomas J., *Forest Products*
 Heisler, Duane H., *Dairy Production*
 Hester, Ernest L., *Agricultural Mechanics*
 Hirsch, Robert A., *Wood Processing*
 Holcomb, James H., *Fish and Wildlife*
 Hopfensperger, Wayne H., *Residential Building*

Hora, John J., *Floriculture*
 Hubbell, William W., *Residential Building*
 Huguelet, Rex P., *Residential Building*
 Johnson, Jack F., *Residential Building*
 Johnston, James M., *Forestry*
 Kane, Ellis D. Jr., *Animal Husbandry*

Karsten, Lawrence D., *Dairy Production*
 Kent, Edwin M., *Agriculture Education*
 Kenworthy, Forest A., *Food Science*
 Kerr, Richard M., *Residential Building*
 Krause, William F., *Parks Management*
 Lageschulte, Phillip J., *Forest Products*

Larrison, David R., *Animal Husbandry*
 Larson, Jerry D., *Soil Science*
 Laurie, John G., *Agricultural Economics*
 Lawrence, Jerry L., *Forestry*
 Lietzke, David A., *Agricultural Mechanics*
 Lockwood, Norman F., *Packaging*

Lohmolder, Roger L., *Residential Building*
 Lutz, Fredrick B. Jr., *Agricultural Economics*
 Mangum, Doris L., *Soil Science*
 Markley, Charles E., *Animal Husbandry*
 McKersie, Philip S., *Packaging*
 Meyer, Lewis D., *Food Science*

Middleton, Harvey O., *Agricultural Education*
 Miller, Donald L., *Ornamental Horticulture*
 Miner, Gordon S., *Soil Science*
 Moore, T. Larry, *Packaging*
 Moser, Bruno O., *Ornamental Horticulture*
 Moulton, Robert J., *Forestry*

Muir, Thomas L. Jr., *Agricultural Mechanics*
 Muller, William G. III, *Forest Products*
 Mulvaney, Thomas R., *Food Science*
 Myers, Banks S., *Packaging*
 Neal, Robert B. Jr., *Food Science*
 Nearing, Theodore N., *Packaging*



College of Agriculture

Nichols, James J., *Residential Building*
 Nicol, Robert M., *Residential Building*
 Nye, John R., *Pomology*
 Ohlers, Ralph C., *Residential Building*
 Oliver, William T., *Animal Husbandry*
 Olsen, John V., *Wood Processing*

Painter, Gerald L., *Packaging*
 Parks, Delton C., *Food Science*
 Parlange, Ronald A., *Animal Husbandry*
 Peacock, David L., *Agricultural Education*
 Pettengill, Donald H., *Agricultural Mechanics*
 Phelps, Eric E., *General Agriculture*

Phillips, James W., *Residential Building*
 Pine, George E., *Fish and Wildlife Management*
 Powers, Neil L., *Packaging*
 Puglisi, Salvatore A., *Packaging*
 Pynnonen, Wayne E., *Forestry*
 Radashaw, Denny D., *Packaging*

Reeder, James R., *Ornamental Horticulture*
 Rieck, Roger R., *Agricultural Science*
 River, William J., *Forestry*
 Roberts, James A., *Park Management*
 Rutila, David, *Mobile Homes*
 Severance, Arthur L., *Animal Husbandry*

Schatz, David A., *Forestry*
 Schlagel, LeRoy D., *Forest Products*
 Schneider, Robert T., *Packaging*
 Schueneman, Richard A., *Agricultural Science*
 Schumann, Wolfgang F., *Forestry*
 Suchovsky, Warren H., *Dairy Production*

Simpson, David R., *Forestry*
 Singh, Ramadhar, M.S., *Resource Development*
 Sneider, John D., *Residential Building*
 Snell, John L., *Pre-Veterinary*
 Solowin, Dean S., *Packaging*
 Spaller, John R., *Forest Products*

Stein, Bob J., *Agricultural Education*
 Stercula, Gerald T., *Forestry*
 Stewartson, Jerald E., *Agricultural Business*
 Straffon, Raymond E. Jr., *Packaging*
 Strong, Kenneth W., *Agricultural Education*
 Sundquist, Clyde F., *Agricultural Economics*

Tessin, Lloyd H., *Forest Products*
 Thiede, Peter L., *Ornamental Horticulture*
 Tinsey, Gilbert E., *Agricultural Mechanics*
 Vrabec, John J., *Forestry*
 Wibert, Lee M., *Packaging*
 Wigger, Gerald J., *Soil Science*

Wilkins, Kim O., *Residential Building*
 Williams, Gerald P., *Forest Products*
 Withee, Victor C., *Fisheries and Wildlife*
 Wojtalik, Thomas A., *Fisheries and Wildlife*
 Yoder, Jon M., *Animal Husbandry*
 Zeitzer, Bruce, *Forest Products*



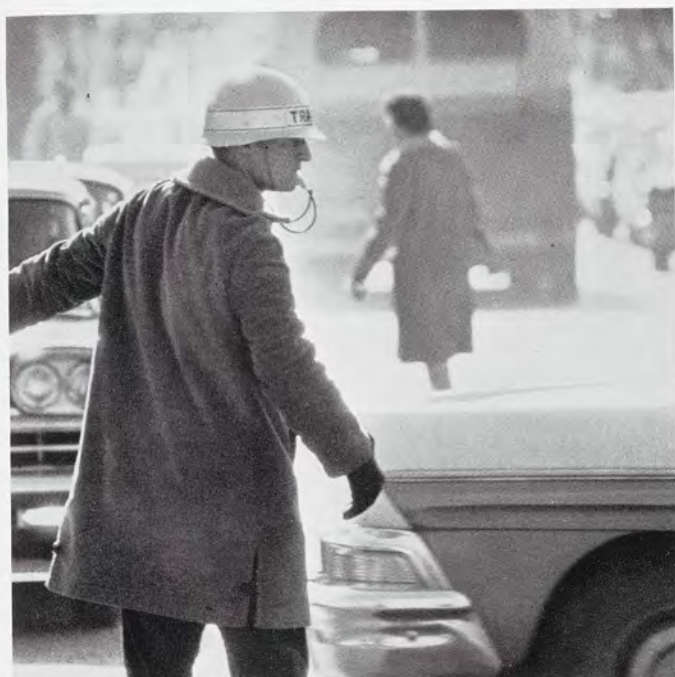

Students from the School of Police Administration direct University traffic during rush-hour periods.

COLLEGE OF BUSINESS AND PUBLIC SERVICE

FOUNDED: 1944

DEAN: Alfred L. Seelye

A laboratory technician checks the atmosphere oven, of the school of Hotel, Restaurant and Institutional Management, which aids in research on food preparation.

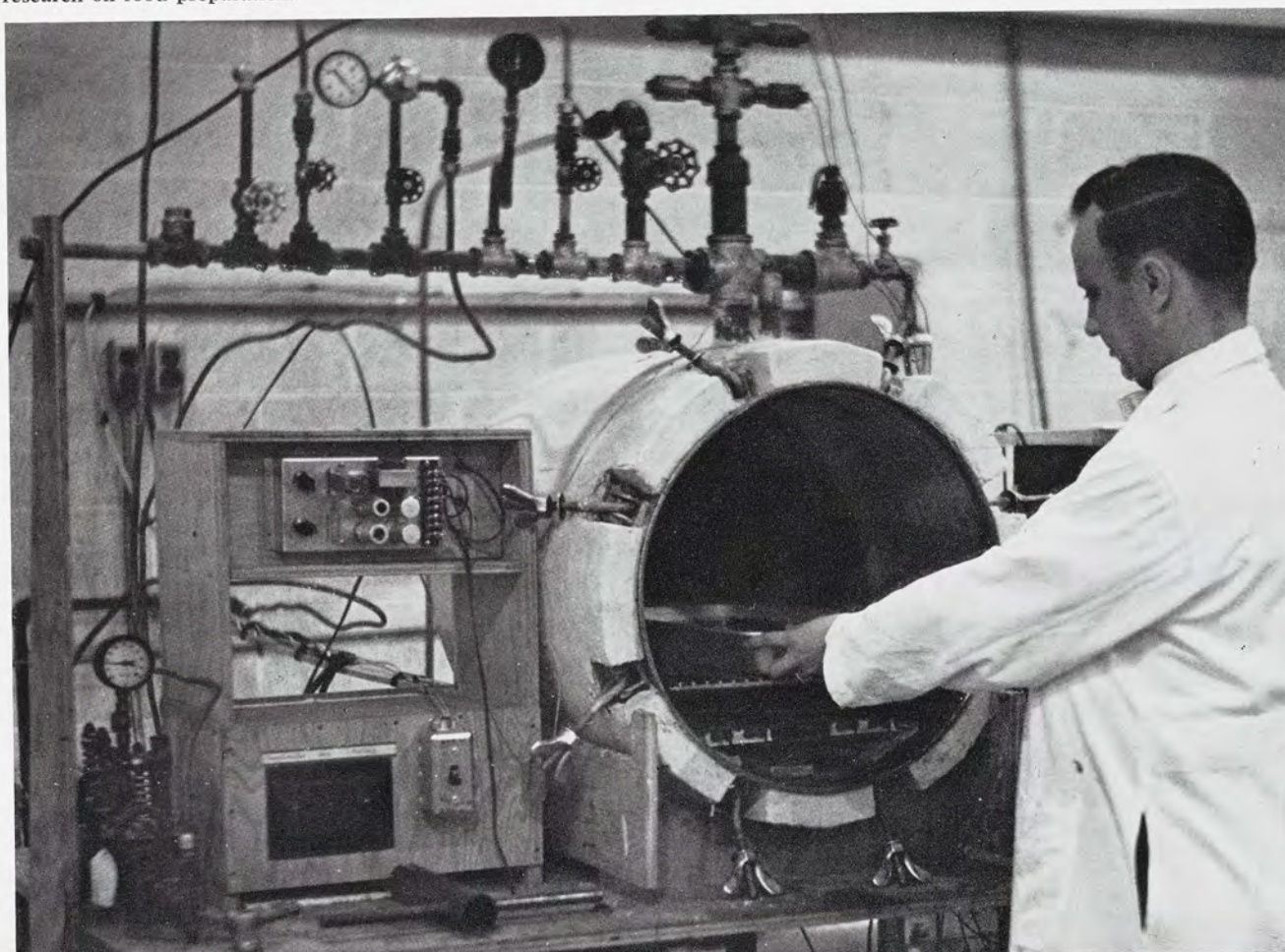



The new Eppley Center houses facilities for small seminars and discussion groups.

Adelman, Gary H., *Food Distribution*

Ahlberg, Lynne M., *Business Education*
 Aitken, James J., *Accounting*
 Akgul, Samim, *Hotel Management*
 Alderink, John E., *Purchasing*
 Allen, Irene E., *Business Administration*
 Allen, Scott N., *Business Services*



College of Business and Public Service

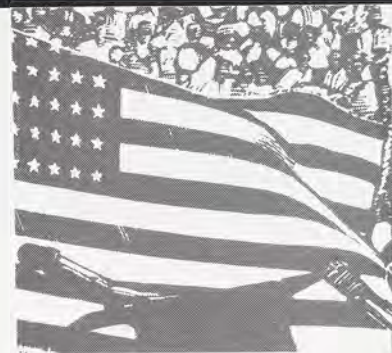

*Anderson, James R., *Political Science*
Anderson, Richard E., *Political Science*
Anger, Thomas E., *Economics*
Anketell, Ruth L., *Economics*
Antonetti, Joseph J., *Production Administration*
Applegate, Kenneth A., *Restaurant Adm.*

Arbury, James N., *Accounting*
Atnip, Kenneth A., *Production Administration*
Austin, Loyd C., *Production Administration*
Ayres, Gerald W., *Police Administration*
Bailey, Eugene W., *Hotel, Restaurant Mgt.*
Baker, Jerry L., *Marketing*

Balcom, Kirk M., *Political Science*
Baldwin, Thomas C., *Production Management*
Bankard, Edgar H., *Marketing*
Barber, Gary F., *Economics*
Barker, James A., *Hotel, Restaurant Mgt.*
Barkham, John D., *Hotel, Restaurant Mgt.*

Barnes, David D., *General Business*
Bauer, Gordon P., *Accounting*
Bear, Kathleen A., *Sec. Administration*
Beardslee, Judith A., *Business Education*
Beaudry, David D., *Political Science*
Becelia, Joseph E., *Political Science*

Beckstrum, Charles G., *Accounting*
Bell, Gary W., *Marketing*
Bell, Susan C., *Political Science*
Bellaw, Richard L., *General Business*
Bellrichard, Gerald R., *Accounting*
Bender, LaVern J., *Marketing*

Benjamin, Kenneth A., *Hotel Management*
Bentley, James S., *Hotel, Restaurant Mgt.*
Besaw, James F., *Personnel*
Bessinger, George E., *Police Administration*
Bewald, Ruth A., *Business Education*
Biehn, Lawrence H. Jr., *Economics*

Bivens, Allen R., *General Business*
Boeckelman, Eleanor K., *Secretarial Adm.*
Boettcher, Harry G., *General Business*
Bolen, Michael J., *Finance*
Bond, John T., *Hotel Management*
Bone, Barry F., *Marketing*

Boschma, Gerald A., *Accounting*
Boschma, William J., *Accounting*
*Bower, Jean A., *Retailing*
Bradley, Robert R., *Personnel*
Brazil, Daniel S., *Production Administration*
Brickner, Michael L., *Political Science*

Brisbois, John O., *Economics*
Brockmyre, Jerrold H., *General Business*
Broderick, Patrick M., *Production Adm.*
Bronson, James G., *General Business*
Brown, Bruce C., *Urban Planning*
Brown, Thomas J., *Hotel, Restaurant Mgt.*

*Honors College Graduate

College of Business and Public Service

Bruno, Reginald L., *Political Science*
 Bryar, Robert P., *Hotel Management*
 Bryce, Graham C., *Finance*
 Bull, Bergen I., *Personnel*
 Burch, Daniel T., *General Business*
 Burkitt, George L., *Accounting*

Burst, Frank J., *Marketing*
 Butkovich, Monica J., *Social Work*
 Butterfield, David L., *Hotel Management*
 Bysiek, Barbara E., *Social Work*
 Callihan, Wayne E., *Crime Prevention*
 Cameron, Gordon D., *General Marketing*

Cantrell, Robert E., *Finance*
 Cardell, Kent R., *Business Services*
 Carr, Warren J., *Marketing*
 Carter, Nancy L., *Accounting*
 Cartwright, Bonnie J., *Secretarial Studies*
 Caruana, Stephen J., *General Business*

Casbergue, John P., *Restaurant*
 Castroll, William G., *General Business*
 Challacombe, Stanley A., *Accounting*
 Chandler, James H., *Hotel Management*
 Chapman, David N., *Production Administration*
 Chapman, Edson H., *Marketing*

Chapman, Robert W., *Food Marketing*
 Char, Anthony B., *Urban Planning*
 Cherup, Janice M., *Social Work*
 Chol, Louis F. Jr., *Restaurant*
 Christie, David C., *General Business*
 Chrowch, Sue E., *Secretarial*

Ciesco, John K., *Business Administration*
 Clayton, Keith P., *Marketing*
 Cline, Mary E., *Political Science*
 Cline, Roger W., *Economics*
 Colling, David J., *Production*
 Connolley, David O., *Marketing*

Conway, Michael A., *Political Science*
 Cook, Arkell B. Jr., *General Business*
 Cooper, John P., *Mass Marketing Mgt.*
 Coote, James H., *Production Management*
 Couch, Barbara E., *Food Distribution*
 Cox, Charles D., *General Business*

Cox, Frederick J., *Personnel and Prod. Adm.*
 Craker, Conan D., *Production Management*
 Crawford, Gary J., *Transportation Adm.*
 Crays, Elaine F., *Secretarial*
 Cribbs, John R., *Marketing*
 Crothers, Willis L., *Production Administration*

Cudnohufsky, Walter L., *Landscape Arch.*
 Cumming, Kathleen E., *Political Science*
 Cummings, Thomas E., *Hospital Administration*
 Curry, George W., *Economics*
 Custance, James D., *Hotel Management*
 Cygan, Michael W., *Accounting*



College of Business and Public Service



Dailey, John S., *Marketing Management*
 Dallas, Daniel G., *M.S., Social Work*
 Dase, David E., *Marketing*
 Deacon, Victor H., *General Business*
 DeCamp, Ralph D., *Transportation*
 DeGarmo, John P., *Financial Administration*

DeMaagd, Gerald R., *Economics*
 DeMaagd, Ronald U., *Political Science*
 DeMorrow, Lawrence L., *Hotel Management*
 Denham, Clarence E., *M.B.A., Marketing Mgt.*
 DeVries, Phyllis J., *Retailing*
 DeWitt, James A., *Landscape Architect*

Diener, Richard V., *Hotel, Rest., Inst. Mgt.*
 Dlouhy, Anthony S., *Marketing*
 Doezeema, Frank E., *Economics*
 Dombrowski, Michael D., *Production*
 Donahue, John R., *Marketing*
 Doonan, Thomas P., *Accounting*

Doornbos, Robert A., *Marketing Research*
 Doron, Tom A., *Hotel, Rest., Institutional Mgt.*
 Doyle, Ellen C., *Personnel Administration*
 Dragoo, Loren G., *Production Administration*
 Duffy, Norman R., *Personnel Administration*
 Dukeshere, John H., *General Business*

Dunsmore, Robert S., *Police Administration*
 *Durbin, Timothy E., *Accounting*
 Edison, Vivian K., *Personnel Administration*
 El-imam, Najati I., *M.A., Urban Planning*
 Elser, Joseph L., *General Business*
 Emmanuel, Karl F. Jr., *Hotel Management*

Engel, Walter J., *Personnel Administration*
 Erbecker, Frank J., *Production Administration*
 Erickson, Anita S., *Business Education*
 Eustis, Marylee, *Social Work*
 Facktor, Ronald D., *Landscape Architect*
 Falk, Hillar J., *Landscape Architect*

Farino, Robert F., *General Business*
 Fellows, Jerry W., *Hotel Management*
 Fernstrom, Henry A., *Production Administration*
 Fidelman, Edward M., *Accounting*
 Finch, Thomas B., *Marketing*
 Firestone, James N. Jr., *Personnel Adm.*

Firth, Richard K., *Production Management*
 Fischer, John A., *Police Administration*
 Fisher, Ellwood M., *Food Marketing*
 Fisher, Leonard T., *Production Administration*
 Fleming, Paul A., *Hotel, Rest., Inst. Mgt.*
 Flemming, James D., *Political Science*

Flower, Robert M., *Personnel Administration*
 Ford, Karen L., *Business Education*
 Fornasiero, Sergio V., *General Business*
 Forner, Richard C., *General Business*
 Forsberg, Joyce S., *Secretarial Administration*
 Fox, Clive M., *Hotel Management*

*Honors College Graduate



College of Business and Public Service

Foy, Douglas J., *Accounting*
 Fracchia, Emilia A., *Secretarial Administration*
 Franzen, Linda M., *Secretarial Administration*
 Fredericks, Ward A., *Marketing*
 Fredricks, Phillip L., *Marketing*
 Freebury, Raymond L., *General Business*

Fulton, Harold W. Jr., *Police Administration*
 Gale, Valarie A., *Secretarial Administration*
 Gamrath, Thomas A., *Marketing*
 Gannon, Jack M., *Marketing*
 Gardiner, Richard H., *Landscape Architecture*
 Geiser, Kenneth H., *Production Management*

Geouque, Gerald T., *Police Administration*
 Germain, Ronald V., *Police Administration*
 German, Judith L., *Hotel Management*
 Gertz, Kenneth L., *Business Administration*
 Gihring, Thomas A., *Urban Planning*
 Gilbert, William B., *Accounting*

Gill, James C., *General Business*
 Gillmor, Gregory G., *Economics*
 Goldstein, Louise J., *Social Work*
 Goldstein, Ronald N., *Marketing*
 Goodburne, Bruce N., *Personnel Administration*
 Graffa, Arlene V., *Business Education*

Graske, Charles E. Jr., *Production Administration*
 Gribas, Patricia J., *Restaurant Management*
 Grinnell, Cynthia A., *Marketing*
 Grudzinski, Ronald J., *Urban Planning*
 Gustafson, Gary E., *Accounting*
 Habelmann, Gerald B., *Personnel Administration*

Haddad, Richard L., *Police Administration*
 Hakenen, Carl A. Jr., *Police Administration*
 Halstead, Wendy J., *Secretarial Administration*
 Hara, Kiyoshi, *Economics*
 Harger, D. Richard, *Accounting*
 Harris, Jack D., *Political Science*

Hart, Robert A., *Personnel and Production*
 Hartwig, William C., *Economics*
 Haverstich, Jay S., *Hotel Administration*
 Hedges, James R., *Personnel and Production*
 Heffernan, Carl E., *General Business*
 Hemb, Sue H., *Personnel Management*

Hering, Mel F., *Food Distribution*
 Herrmann, Gerry W., *General Business*
 Hey, Henry M., *General Business*
 Higby, Clarence B., *Finance*
 Hodges, Gary L., *Marketing*
 Hodgson, Arthur D. O., *Economics*

Hoepfner, Thomas K., *Hotel Management*
 Holmes, Craig H., *General Business*
 Holtkamp, Thomas W., *Economics*
 Homicz, William R., *General Business*
 Hopkins, Gary F., *General Business*
 Hosford, Carl R., *Urban Planning*



College of Business and Public Service



Howard, Arthur A., *General Business*
 Howell, James P., *Hospital Administration*
 Howlett, John J., *Police Administration*
 Huang, Chan-Tang, *Hotel and Restaurant Mgt.*
 Hubner, John M., *Accounting*
 Hudanish, John P., *Political Science*

Huttman, James E., *Accounting*
 Hume, Jean B., *Political Science*
 Hurst, Richard T., *Food Distribution*
 Ihrig, Frederick G., *Industrial Security*
 Impton, Carol A., *Business Education*
 Jackson, Richard A., *Personnel*

Jacobs, Gary D., *Accounting*
 James, Richard W., *Business Administration*
 Janetsky, Tim J., *Marketing*
 Jenkins, Raymond L., *Landscape Architecture*
 *Johnson, Charles R., *Retail Administration*
 Johnson, Donald P., *Production Administration*

Johnson, Edward E., *Economics*
 Jones, James R., *Transportation*
 Jones, Radford W., *Police Administration*
 Jordan, Douglas R., *Personnel Administration*
 Josephson, Robert A., *Hotel Management*
 Joy, Barnard D. Jr., *Hotel Administration*

Kaspar, Jerome G., *Restaurant Management*
 Katzman, Fred P., *General Business Adm.*
 Keaton, James R., *Economics*
 Keegstra, Howard W., *Marketing*
 Kemmis, Lina M., *Accounting*
 Kempf, Robert A., *Marketing*

Keough, Don C., *Hotel and Restaurant Mgt.*
 Kerner, Richard C., *Restaurant Management*
 Kessel, Amasa R., *Production Management*
 Keyser, Robert D., *Marketing*
 Kilroy, Tod J., *Urban Planning*
 Kimble, Warren L., *Food Marketing*

Kincaid, Marilyn L., *Social Work*
 *Kingwill, Nancy T., *Police Administration*
 Kinsel, Sharon L., *2 yr. Secretarial Studies*
 Kitchens, Fred L., *Personnel Management*
 Kleberg, John R., *Police Administration*
 Klemkosky, Robert C., *Finance*

Kovinsky, Anna M., *Business Education*
 Kreher, Thomas W., *Business Services*
 *Krestic, Karen A., *Accounting*
 Kulik, Bruce G., *Landscape Architecture*
 Kuzmich, David L., *Marketing*
 Laird, Robert R., *Hotel Management*

Lamb, Jerry A., *Accounting*
 Lang, Larry R., *Accounting*
 Latz, Theodore T., *Personnel Management*
 LaVercombe, Dennis A., *Marketing*
 Laza, Stephen U., *Accounting*
 Leicinger, Egils, *Marketing*

*Honors College Graduate



College of Business and Public Service

Lekutis, Pranas, *Accounting*
 Lennon, Robert R., *Business Administration*
 Levin, Yale, *Accounting*
 Levy, Howard L., *Accounting*
 Liewert, Arthur W., *Retail Administration*
 Limitone, Ronald M., *Accounting*

Lindeboom, Walter R., *Hotel Management*
 Lindow, Paul E., *Accounting*
 Lipman, Leslie T., *General Business*
 Lipnitz, John M., *Political Science*
 Loescher, Jay E., *Restaurant Management*
 Logan, John M., *General Business*

*Loomis, Roland L., *Industrial Security Adm.*
 Love, John C., *Hotel Management*
 Lovewell, James D., *Political Science*
 MacEachron, Fred G., *Banking*
 Magnuson, Don E., *Accounting*
 Maison, Lorelei F., *Secretarial Administration*

Maki, Curtis W., *Accounting*
 Maltese, Charles I., *Police Administration*
 Mangan, John T., *General Business*
 Mannino, Alexander C., *Restaurant Management*
 Markle, Trevis D., *Economics*
 Marshall, John G., *Hotel Management*

Martens, Robert T., *Marketing*
 Marvin, Charles E., *General Business*
 Matousek, Albert J., *Hotel Management*
 Matsusaki, Hirofumi, *Marketing*
 McAdow, Walter R., *Industrial Security*
 McAlvey, Gary D., *Police Administration*

McCaskill, John P., *Accounting*
 McClean, Patricia A., *Business Education*
 McCray, John L., *Social Work*
 McDaniel, Lewis E., *Urban Planning*
 McInerney, George T. II, *Political Science*
 McKay, James D., *Police Administration*

McKeever, Jerry B., *Marketing*
 McLaughlin, Mary M., *Business Education*
 McNeal, Dan L., *Accounting*
 McNeill, James K., *Production Administration*
 McPherson, Melville P., *Political Science*
 Mee, Michael E., *General Business*

Mendham, Richard C., *Restaurant Management*
 Menzies, Robert R., *Urban Planning*
 Mercier, George A., *Hotel Management*
 Metiva, Thomas N., *Marketing*
 Meulebrouck, Roland L., *Accounting*
 Michael, Randy R., *Police Administration*

Miller, Pamel L., *Secretarial*
 Miller, Richard E., *Political Science*
 Milligan, Richard R., *Business Administration*
 Milliman, Douglas G., *Urban Planning*
 Minkley, Charles G., *Marketing*
 Minskoff, Edward J., *Economics*

*Honors College Graduate



College of Business and Public Service



Michalski, Edmund, *Restaurant Management*
Mielke, Darrell O., *Accounting*
Miller, Arthur F., *Accounting*
Miller, Lorne W., *Personnel Administration*
Mutz, Dale V., *Personnel Administration*
Moutsatson, James J., *Restaurant Management*

Moore, Blair L., *Production Management*
Moore, Donald E., *Social Work*
Morrison, Robert G., *Marketing*
Morrow, Thomas O., *Public Administration*
Moyer, Edward H., *Accounting*
Mulock, Edwin M. III, *Economics*

*Myers, Jerry K., *Real Estate*
Neal, David L., *Social Work*
Neesley, Franklin J., *General Business*
Nelson, Douglas H., *Marketing*
Nitta, Ray T., *Financial Administration*
Norman, Ellis, *Hotel, Restaurant, Inst. Mgt.*

Notte, Richard R., *General Business*
Novak, Philip B., *Production Management*
Obert, Mark J., *Marketing Research*
Oster, Thomas W., *General Business*
Page, Elizabeth, *Business Education*
Pakozdi, John J., *Transportation*

Pankhurst, John E., *Personnel Administration*
Panos, Steve P., *General Business*
Parsons, Bruce A., *Accounting*
*Parsons, Wayne E., *General Business*
Parzych, Ronald E., *Retail Administration*
Pascoe, Daniel L., *Urban Planning*

Pavlick, William H., *Production Administration*
Pease, James V., *Economics*
Peck, William T., *General Business*
Pemberton, Robert J., *Political Science*
Pendley, Steve S., *Marketing*
Penezic, Robert A., *Police Administration*

Perrello, William J., *General Business*
Pershinske, Richard F., *Accounting*
Peters, Clarence H., *Hotel Administration*
Petrini, Susan H., *Insurance*
Pizzo, Howard A., *Accounting*
Polakowski, John D., *Marketing*

Polivka, G. Judd, *Restaurant Management*
Poole, David W., *Economics*
Porter, Fred R., *Economics*
Posio, Henry R., *Police Administration*
Pranger, James L., *Retailing*
Price, Gary L., *Economics*

Pytell, Edwin J., *Police Administration*
*Quick, Robert, *Accounting*
*Rademacher, Leo F., *Accounting*
Ray, Bethany A., *Social Work*
Reason, Robert D., *Marketing Research*
Reasoner, E. Brooke, *Political Science*

*Honors College Graduate

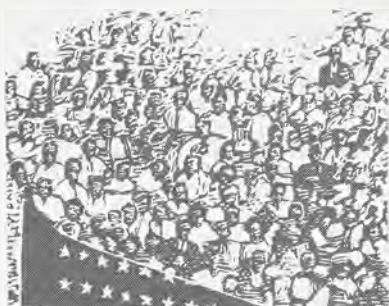

College of Business and Public Service

Redner, Allen A., *Marketing*
 Reece, Nancy J., *Social Work*
 Reed, Robert G., *Landscape Architecture*
 Reiman, Robert F., *General Business*
 Ressler, Robert K., *Police Administration*
 Reynolds, Anne L., *Political Science*

Reynolds, Richard A., *Insurance*
 Rich, Vernon E., *Police Administration*
 Richie, John D., *Institutional Management*
 Ries, Sharon R., *Social Work*
 Ritter, Robert B., *Police Administration*
 Roach, James L., *Urban Planning*

Roads, Kenneth H., *Personnel and Prod. Adm.*
 Roberson, Dalton A., *Political Science*
 Roberts, Thomas W., *Marketing*
 Rochlen, Kenneth E., *Accounting*
 Rodriguez, Manuel N., *General Business*
 Rogers, Jerry D., *Urban Planning*

Romo, William A., *Marketing*
 Rompf, Robert A., *General Business*
 Rosenberry, Dale A., *Economics*
 Ross, Harvey W., *Police Administration*
 Rottman, Arthur L., *Marketing*
 Rowe, Jeanne L., *Social Work*

Roy, Daniel L., *Police Administration*
 Rozak, Jerry D., *Restaurant Management*
 Rupp, Claire A., *Economics*
 Rupp, Fredrick C., *General Business*
 Rutkowski, Ronald C., *Accounting*
 Saba, Thomas A., *Hotel Management*

Sadler, Richard T., *General Business*
 *Sandretto, Andrea D., *Accounting*
 Sasso, Leonard A., *Restaurant Management*
 Saunders, Gerald W., *Accounting*
 Sayles, Donald R., *Production Management*
 Schaadt, Leonard C., *Personnel Administration*

Schack, Gary R., *General Business*
 Schafer, Danny C., *Police Administration*
 Schierholz, John C., *Accounting*
 Schill, W. James, *Landscape Architecture*
 Schlapfer, Larry C., *Personnel Management*
 Schlosser, Richard E., *Police Administration*

Schluter, Robert C., *Police Administration*
 Schmidt, Lee J., *Restaurant Management*
 Schneider, Larry J., *Marketing*
 Schrader, Robert D., *Business Education*
 Schroeder, Gerald M., *Police Administration*
 Schroeder, Myron W., *Purchasing*

Schultz, Larry D., *General Business*
 Schwartz, Robert S., *Accounting*
 Scofield, James E., *Police Administration*
 Seacord, Warren E., *Landscape Architecture*
 Seaver, James M., *General Business*
 Sebastian, John P., *Economics*

*Honors College Graduate



College of Business and Public Service



Sedan, Harry M., *Police Administration*
Semrau, Bud L., *Marketing*
Shadwick, Douglas L., *Accounting*
*Shepard, John D., *Police Administration*
Silvester, Matthew A., *Transportation Mgt.*
Slagle, Marshall D., *Urban Planning*

Smith, Barbara B., *Business Education*
Smith, Bert J., *Accounting*
Smith, Bruce W., *Institutional Administration*
Smith, Marilyn R., *Social Work*
Sneathen, Carl L., *Police Administration*
Sochor, Robert F., *Production Administration*

Sovis, Joseph E., *Insurance*
*Sparvero, Robert P., *Accounting*
Spigarelli, Alfred J., *Marketing*
Stafford, LeRoy W., *Accounting*
Stangel, Frank J., *Marketing*
Staton, Charles D., *Hotel Management*

Stauffer, Gordon L., *Business Education*
Steff, Clifford G., *Urban Planning*
Stellin, Carl P., *Economics*
Stinson, James M., *Police Administration*
Stoll, Richard B., *Marketing*
Stolz, Donald C., *Urban Planning*

Stone, LeRoy L., *Accounting*
Storie, Anita D., *Business Education*
Stoup, Glenn H. Jr., *Food Marketing*
Strader, James D., *Economics*
*Strang, Michael J., *Political Science*
Stuerhof, Lynne R., *Secretarial Administration*

Supinger, James L., *Urban Planning*
Supplee, Richard R., *Financial Administration*
Svela, John N., *Marketing*
Swain, Gerald K., *Marketing*
Swanson, James V., *Production Management*
Swearingen, John J. Jr., *Purchasing Adm.*

Switzer, Garry L., *Landscape Architecture*
Tanida, Goichi, *General Business*
Taylor, Jack C., *General Business*
Taylor, Richard, *Marketing*
Teschendorf, August N., *Police Administration*
Thiel, Orville A., *Police Administration*

Theodoroff, Paul, *Police Administration*
Thomas, Dale J., *Personnel Administration*
Thomas, James E., *Economics*
Thompson, Kitty L., *Social Work*
Thompson, Thomas W., *General Business*
*Tobias, Thomas V., *Police Administration*

Todd, Joseph K., *Political Science*
Toldt, Marguerite E., *Business Education*
Tollette, Henry B., *Marketing*
Tomecek, Ronald L., *Economics*
Topolsky, Richard D., *General Business*
Tousey, Kenneth A., *Marketing*

*Honors College Graduate



College of Business and Public Service

Treen, Raymond J., *General Business*
 Valentine, Chris M., *Production Administration*
 Valerius, Roger K., *Accounting*
 Van Peenan, Robert E., *General Business*
 Van Sciever, W. Craig, *General Business*
 Van Steeland, Ronald F., *Personnel Adm.*

Vanston, Paul L., *Political Science*
 VanValkenburg, Martin R., *Landscape Arch.*
 Verne, Ralph E., *Personnel Administration*
 Wadaga, Andrew C., *Production Management*
 Waddell, Robert H., *Marketing*
 Wagner, Shirley M., *Accounting*

Walker, Sonja L., *Business Education*
 Walker, Wiley, *Social Work*
 Walsh, Kenneth E., *Marketing*
 Walsh, Raymond N., *Hotel Management*
 Walter, Donald L., *Accounting*
 Walton, David L., *Marketing*

Warner, Dennis B., *Marketing*
 Warshaw, Thomas W., *Marketing*
 Watkins, Joseph H., *Landscape Architecture*
 Watson, Douglas E., *Hotel Management*
 Waxler, Celia J., *Marketing*
 *Weaver, Kennard R., *Accounting*

Weingarten, Lewis S., *Hotel Management*
 Weisflog, Robert A., *Hotel Management*
 Weiss, Karl G., *Economics*
 Weller, Carol L., *Secretarial*
 Wellfare, Ronald E., *Financial Administration*
 Wenk, Richard D., *Transportation Adm.*

Werthmann, Peter J., *Hotel Administration*
 Wetzel, James R., *Economics*
 Whaley, James L., *Accounting*
 White, Clair R., *Economics*
 Wilder, Betty L., *Business Education*
 Wing, Gerald R., *Business Education*

Witt, Eric N., *Hotel Administration*
 Wode, Gene R., *Economics*
 Wolfe, Robert C., *Financial Administration*
 Wolkonocki, Sandra J., *Marketing*
 Wolter, Robert T., *Hotel Management*
 Woodward, Cynthia R., *Police Administration*

Woodruff, E. Daniel, *Production Management*
 Woodruff, Janice E., *Political Science*
 Wrench, Richard K., *Accounting*
 Wyngarden, H. James, *General Business*
 Wyse, Douglas H., *Marketing*
 Yerigian, Micheal, *General Business*

Yeschke, Charles L., *Police Administration*
 Zacks, Kenneth W., *Hotel Administration*
 Zboril, Charles T., *Police Administration*
 Zenk, Robert W., *General Business*
 Zivic, Louis J., *Personnel and Production Adm.*
 Zucco, James E., *Restaurant Management*

*Honors College Graduate





A student cues up a record in the practice radio studio located in the Auditorium.

COLLEGE OF COMMUNICATION ARTS

FOUNDED: 1955

DEAN: Fred S. Siebert

Students from an advertising class and from a television production course combine efforts in the production of a commercial, using the facilities of WMSB-TV.





Radio-TV majors receive technical experience in operating MSU's closed-circuit channels which televise class sessions.

Adair, Carl R., *Advertising*
 Anderson, Maureen A., *General Com. Arts*
 Arnold, Terry A., *TV-Radio-Film*
 Basing, Mary J., *Journalism*
 Bates, Dixie D., *Journalism*

Beatty, John W., *Advertising*
 Bernath, Janet A., *Speech Correction*
 Bever, Diane J., *Speech Pathology*
 Bielefeld, Barbara C., *Speech*
 Blissick, John E., *Journalism*
 Bowes, Harry W., *Advertising*

Brand, Sally A., *Speech*
 Braunagel, Donald W., *Journalism*
 Buchholz, Joyce A., *Journalism*
 Buchman, Diana S., *Journalism*
 Butzen, Morton N., *General Communication Arts*
 Castell, James R., *TV-Radio-Film*

Challiss, Stanley L., *Advertising*
 Chevallard, Suzanne M., *Advertising*
 Cioffi, Anne Z., *Speech Education*
 Circle, Deirdre S., *Speech Pathology*
 Coady, Sharon M., *Journalism*
 Cobb, Douglas M., *Advertising*



College of Communication Arts



Cole, Geraldine R., *Speech Correction*
 Collier, Linda A., *Advertising*
 Coolman, Rebecca F., *Speech*
 Coté, William E., *Journalism*
 Cox, Lawrence T., *Journalism*
 Crissman, Sharon L., *Advertising*

Curns, S. Diane, *Journalism*
 Darling, Ann E., *Journalism*
 Dart, Mary C., *Speech*
 Eaton, James R., *Advertising*
 Eickmeyer, Adah G., *Speech*
 Fife, Patricia L., *TV-Radio-Film*

Finally, Adele R., *Advertising*
 Franzen, Linne M., *Speech Education*
 Friedman, Allan R., *Speech*
 Galant, Christine L., *Journalism*
 Gates, Howard W., *TV-Radio-Film*
 Gavitt, Burton A., *General Communication Arts*

Gerber, Renee C., *Journalism*
 Germele, Joseph M., *TV-Radio-Film*
 Gielda, Bernadine V., *Journalism*
 Greyerbiehl, Susan G., *General Speech*
 Grow, Ronald L., *TV-Radio-Film*
 Guest, Barbara J., *Journalism*

Haddad, Bette A., *Speech*
 Hara, Ryorchii, *TV-Radio-Film*
 Hart, William L., *Advertising*
 Holmes, Howard W., *Journalism*
 Horton, Gary J., *Advertising*
 Hoyt, B. Thomas, *TV-Radio-Film*

Huntley, John F. Jr., *Gen. Communication Arts*
 Immel, Robert C., *Speech*
 Jaehnig, David L., *Journalism*
 Janssen, Barbara R., *Speech Correction*
 Jenkins, William R., *Advertising*
 Jenks, Ellen E., *Advertising*

Johnson, Judy A., *Speech Therapy*
 Jones, Robert B., *Journalism*
 Kearns, Margaret T., *Gen. Communication Arts*
 Kenney, Rosemary T., *Speech*
 Kleis, Donald R., *General Communication Arts*
 Knight, Sheila G., *Communication Arts*

Kolenda, Edward, *TV-Radio-Film*
 Kuze, Zaiga, *General Communication Arts*
 Lezak, Mary A., *Speech Correction*
 Lotridge, Linda L., *Journalism*
 Mallard, Martha L., *Advertising*
 Martino, Samuel C., *Journalism*

Maxwell, Jess E., *Advertising*
 Mayer, Anne J., *Journalism*
 McCauley, David E., *Gen. Communication Arts*
 Melchior, Ariel Jr., *Journalism*
 Mills, Dean H., *Speech Education*
 Monnier, Alan L., *Advertising*

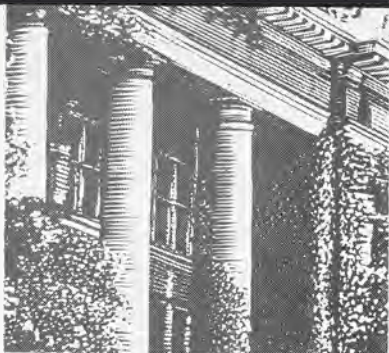

College of Communication Arts

Murray, Donald J., *Advertising*
 Nicholls, Barbara J., *Speech Education*
 Oliver, Larry D., *Advertising*
 Oven, John H. Jr., *TV-Radio-Film*
 Pearson, Paul L., *TV-Radio-Film*
 Peaslee, Judith C., *Journalism*

Pierson, Ellen M., *Speech Therapy*
 Pinn, Barbara C., *General Communication Arts*
 Powers, Richard D., *Advertising*
 Pries, Marjorie I., *Speech*
 Priest, Lon A., *Advertising*
 Prystash, Beverly A., *Advertising*

Racki, Isabel C., *Journalism*
 Ratermann, Mary F., *Speech*
 Richards, Charles H., *Journalism*
 Ridge, Patricia L., *Speech*
 Roberts, Barbara J., *Speech Therapy*
 Robinson, Shelly V., *Advertising*

Robison, Sharon S., *Journalism*
 Rosen, Neil, *TV-Radio-Film*
 Ross, Kenneth L., *Journalism*
 Rudner, Caryl P., *General Communication Arts*
 Rundell, Curtis G. II, *Journalism*
 Sanford, Jerry W., *Advertising*

Sibert, Judith C., *TV-Radio-Film*
 Siltanen, David M., *TV-Radio-Film*
 Sliwinski, Carol L., *Advertising*
 Steinhauer, Gordon L., *Speech Education*
 Sternberg, Joel B., *TV-Radio-Film*
 Stewart, Robert J., *Advertising*

St. John, Douglas A., *Advertising*
 Strating, Nancy R., *Speech Education*
 Strnad, Frank E., *TV-Radio-Film*
 Taylor, Robert H., *TV-Radio-Film*
 Thompson, Theodore J., *Advertising*
 Unseld, Charles G., *Speech Therapy*

Valmassei, Thomas R., *Advertising*
 Vickerman, Catherine, *TV-Radio-Film*
 Warenhut, Gary W., *TV-Radio-Film*
 Walker, Lawrence H., *Advertising*
 Ward, Sally K., *Journalism*
 Wardlaw, John T., *Advertising*

Waters, James P., *Advertising*
 Weber, Janet D., *Advertising*
 Wendt, Marcia L., *Speech Therapy*
 Whipple, Barbara L., *Speech*
 Whiting, Lloyd V., *TV-Radio-Film*
 Will, Donald C., *TV-Radio-Film*

Wilson, Susan L., *Speech Pathology*
 Wolcott, John T., *Journalism*
 Wonders, Sherry L., *Advertising*
 Woodruff, James C., *TV-Radio-Film*
 Wyant, Elden W., *TV-Radio-Film*
 Zeithammer, William K., *TV-Radio-Film*



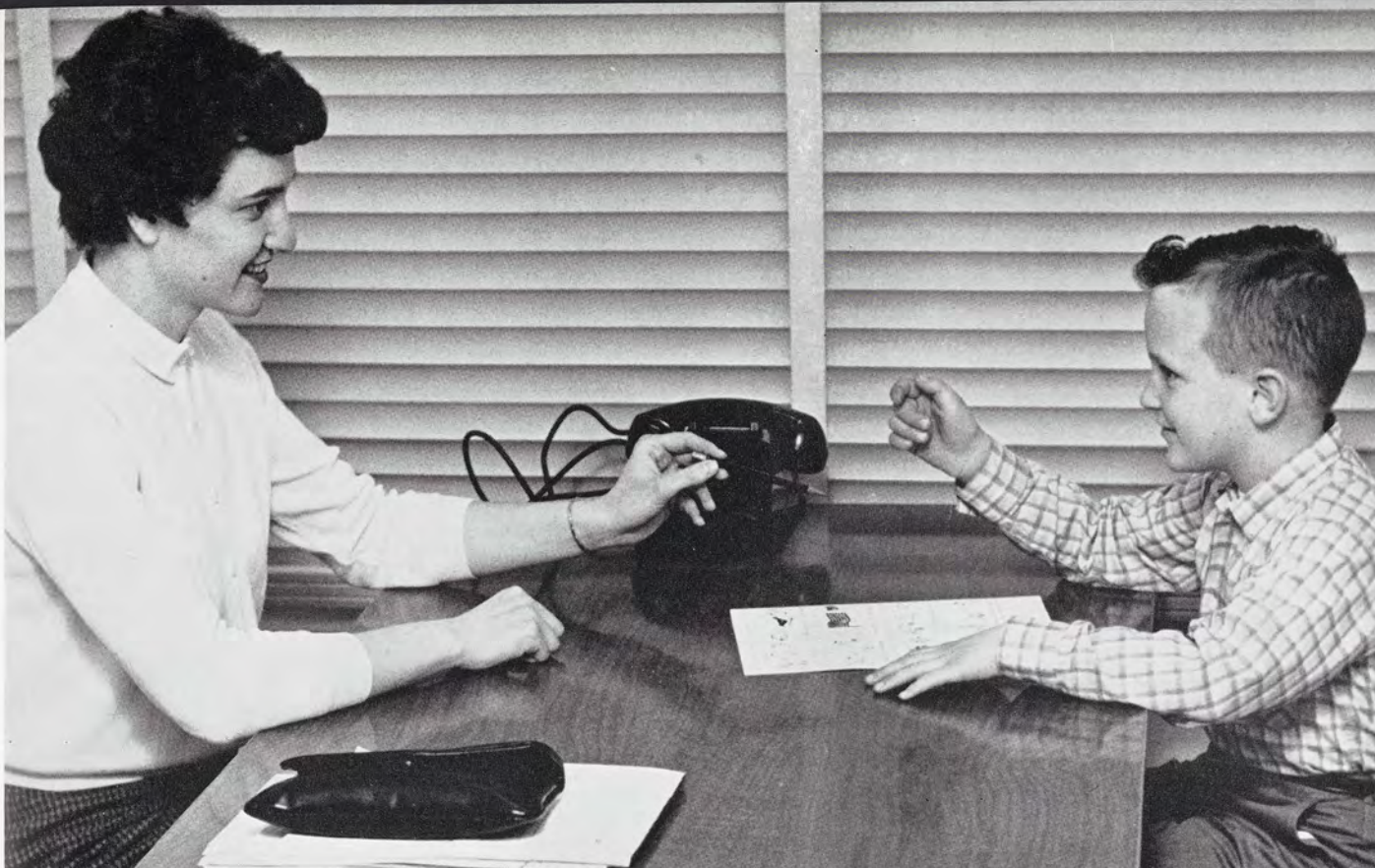

A coed Education major administers a speech correction test to a child with a speech deficiency.

COLLEGE OF EDUCATION

FOUNDED 1952

DEAN: William B. Hawley

Two students in an industrial arts class check the operation of an electrical circuit





College of Education

Aardema, Marlene N., *Special Education*

Abbe, Jeannette K., *Elementary Education*
Ackles, Susan E., *Elementary Education*
Ackley, Joan M., *Business Education*
Adams, Geraldine J., *Special Education*
Adams, Rebecca A., *Elementary Education*
Akers, George S., *M.A. Education*

Amidon, Mary L., *Elementary Education*
Anderson, Douglas M., *Elementary Education*
Anderson, Judith L., *Elementary Education*
Anderson, Nancy L., *Special Education*
Anderton, J. Diane, *Elementary Education*
Andrews, Jeanette, *Education*

Arnold, Charles F., *Recreation Education*
Atesian, Janet A., *Elementary Education*
Avery, Kenneth D., *Physical Education*
Avery, Sandra J., *Physical Education*
Bagnick, Delphine J., *Elementary Education*
Bair, Linda L., *Elementary Education*

Baldell, Larry A., *History Education*
Barber, James L., *Special Education*
Baum, Sandra E., *Elementary Education*
Beaumont, Sharon Y., *Elementary Education*
Benedix, Barbara A., *Elementary Education*
Betz, David M., *Education*

Beyer, Robert M., *Industrial Arts Education*
Binder, Judy M., *Business Education*
Blackport, Bonnie K., *Physical Education*
Blackstock, Bonnie L., *Elementary Education*
Boardman, Judith A., *Elementary Education*
Bohnstiehl, Gaile F., *Education*

Bosworth, Sonie A., *Elementary Education*
Botkin, Raymond C., *Social Science Div. Ed.*
Bozung, Sandra J., *Mathematics Education*
Brittain, Julie C., *Physical Education*
Brouwers, Nancy J., *Special Education*
Brown, Michael E., *Physical Education*

Brown, Suzanne L., *Elementary Education*
Brundage, Judith A., *Elementary Education*
Buckley, Anne D., *Business Education*
Bucy, N. William, *Education*
Bunnell, Janet E., *Education*
Bunten, Jeanne M., *Elementary Education*

Burke, Bernard H., *Industrial Arts Education*
Bush, Linda L., *Elementary Education*
Byington, Judith L., *Physical Education*
Campbell, Nancy A., *Education*
Caprara, Gregorio, *Physical Education*
Carey, May E., *Elementary Education*



College of Education



Carr, Nancy A., *Elementary Education*
Carter, Marilyn R., *Elementary Education*
Caviness, Dorothy J., *Elementary Education*
Cawein, Richard O., *Industrial Arts Education*
Cheney, Joanne G., *Elementary Education*
Chmielewski, Kathryn F., *Elementary Education*

Christensen, Kathryn A., *Elementary Education*
Christian, Madelyn A., *Elementary Education*
Clabuesch, Elizabeth A., *Elementary Education*
Clark, S. Kay, *Physical Education*
Clever, Patricia A., *Elementary Education*
Clifford, Mary L., *Elementary Education*

Coleman, Carol L., *Elementary Education*
Coltrane, Linda A., *Elementary Education*
Comer, Rosemary A., *Elementary Education*
Converse, Linda L., *Special Education*
Coombs, David L., *Physical Education*
Cornell, Deborah F., *Elementary Education*

Coster, Mary J., *Elementary Education*
Cox, Mary Jo, *Elementary Education*
Crawford, Jean A., *Elementary Education*
Crecos, Martha C., *Elementary Education*
Cromley, Telleene K., *Special Education*
Curry, Patricia A., *Elementary Education*

Danta, Estelle C., *Elementary Education*
Davis, Joyce R., *Elementary Education*
Dawson, Karen D., *Elementary Education*
Dearbaugh, Patricia A., *Special Education*
DeBruyn, Linda A., *Elementary Education*
DeCamp, Julia A., *Elementary Education*

Deitch, Barbara S., *Elementary Education*
Delewitt, Joni S., *Elementary Education*
Demarest, Jan E., *Physical Education*
Dhooge, Susan C., *Physical Education*
Diamond, Pauline A., *Elementary Education*
Dixon, Margaret A., *Elementary Education*

Dobbs, Doris E., *Home Economics Education*
Doidge, David A., *Junior High Education*
Dolsey, Janice L., *Speech-English Education*
Doty, Susan R., *Elementary Education*
Dow, Judith G., *Physical Education*
Dreyer, Dorothy J., *Speech Education*

Duff, Karen K., *Elementary Education*
Dundas, Chris J., *Physical Education*
Durham, Mary B., *Elementary Education*
Eakin, Daniel E. III, *Physical Education*
Eakin, Karen L., *Physical Education*
Ebersole, Sharon I., *Elementary Education*

Eggleston, Lynda S., *English Education*
Eiker, Sandra J., *Elementary Education*
Eisner, Brian W., *Physical Education*
Elias, John, *Physical Education*
Ellars, Janice M., *Physical Education*
Ellingham, Julia H., *Elementary Education*



College of Education

Ellinwood, Mary Ann B., *Elementary Education*
 Elliott, Nancy J., *Elementary Education*
 Emerson, R. Frances, *Social Science Education*
 Ermel, Judith A., *Elementary Education*
 Everitt, Sandra G., *Elementary Education*
 Fedorinchik, Judith D., *Social Studies Education*

Fenwick, Sandra K., *Physical Education*
 Fisher, Mary C., *Elementary Education*
 Fisher, Sally M., *Physical Education*
 Foote, Martha J., *Elementary Education*
 Foster, Carla D., *Elementary Education*
 Fulton, Donald R., *Industrial Arts Education*

Galbraith, Barbie J., *Physical Education*
 Galbraith, Stuart E., *Industrial Arts Education*
 Garrison, Ann F., *Elementary Education*
 Gase, Janice M., *Elementary Education*
 Gatzmeyer, Mary J., *Elementary Education*
 Gibbs, Jane A., *Elementary Education*

Gibson, Rebecca D., *Elementary Education*
 Gillespie, Gary L., *Elementary Education*
 Gillett, John H., *Elementary Education*
 Goodburne, Nancy J., *Special Education*
 Goul, Sharon L., *Elementary Education*
 Graff, Maxine P., *Elementary Education*

Green, Jennifer, *Elementary Education*
 *Green, Penelope, *Elementary Education*
 Gruhl, Marilyn S., *Elementary Education*
 Hager, Lauren M., *Elementary Education*
 Hammond, Joyce I., *Elementary Education*
 Hargis, Phyllis J., *Elementary Education*

Harmon, Mabel I., *Elementary Education*
 Harness, Sara G., *Elementary Education*
 Hartigan, Mary E., *Elementary Education*
 Haselschwerdt, Mary M., *Secondary Education*
 Hedberg, Sheila H., *Speech Correction*
 Hendrickson, Gustaf D., *Elementary Education*

Hess, Judy D., *Special Education*
 Hetherinton, Sara A., *Elementary Education*
 Heyer, Jean A., *Fine Arts Education*
 Hibbard, Diana R., *Elementary Education*
 Hicks, Marlene R., *Elementary Education*
 Hill, Linda L., *Physical Education*

Hobbs, George W., *Physical Education*
 Hoffmann, Donna L., *Elementary Education*
 Holmstrom, Sandra A., *Elementary Education*
 Holtrop, Marjorie A., *Elementary Education*
 Hooper, Sara L., *Elementary Education*
 Hotchkiss, Paula M., *Elementary Education*

Howell, Marguerite, *Elementary Education*
 Huey, Mary C., *Elementary Education*
 Hughes, Helen J., *Physical Education*
 Hunt, Morris H., *Mathematics Education*
 Hurst, Marguerite P., *Elementary Education*
 Hurr, Holly J., *Special Education*

*Honors College Graduate



College of Education



Ingraham, Judy L., *Elementary Education*
Iwans, Carol E., *Elementary Education*
Jaenichen, Cora, *Elementary Education*
Jahn, Marianne, *Elementary Education*
Janssens, Kathleen J., *Elementary Education*
Jaynes, Janet M., *Elementary Education*

Jenema, Kaye M., *Elementary Education*
Johnston, Nancy R., *Elementary Education*
Johnston, Regina J., *Elementary Education*
Joines, Kay E., *Elementary Education*
Jolly, Paul E., *Industrial Arts Education*
Jones, Carole A., *History Education*

Kaczmarek, Nancy M., *Elementary Education*
Kahn, Marjorie R., *Elementary Education*
Kalocsay, Coradell L., *Elementary Education*
Kapler, George J., *Industrial Education*
Kaplus, Barbara F., *Elementary Education*
Karl, Sharon M., *Elementary Education*

Karr, Mary L., *Elementary Education*
Kelley, Mary A., *Elementary Education*
Kennedy, Cornelius H., *Recreation*
Kennedy, Judith R., *Special Education*
Kiger, Susan M., *Elementary Education*
Kolenda, Jean M., *Speech Correction*

Koritko, Mary A., *Special Education*
Korroch, Erwin W., *Industrial Arts*
Kozle, Marion E., *Elementary Education*
Krupa, John T., *Physical Education*
Kumiega, Anthony L., *Physical Education*
Lamoreaux, Marcia L., *Elementary Education*

Lapelle, Judy A., *Elementary Education*
Larson, Jane M., *Elementary Education*
Laws, Betty M., *Physical Education*
Leffler, Sandra L., *Elementary Education*
Lemmon, Mary R., *Special Education*
Littell, Janet E., *Elementary Education*

Lodish, Anne M., *Elementary Education*
Lopucki, Gail J., *Elementary Education*
Lovchuk, Dorothy P., *Elementary Education*
Lundin, Karen S., *Elementary Education*
Lurie, Toby, *Elementary Education*
Luteyn, Carol B., *Fine Arts Education*

Luteyn, Ronald R., *Mathematics and Physics Ed.*
Lyman, Helen E., *Speech Correction*
MacFarland, Karen M., *Elementary Education*
MacMillan, Kathryn, *Physical Education*
Maher, Sharon E., *Elementary Education*
Malcolm, William P., *Recreation*

Markey, Paula B., *Elementary Education*
Marmion, Carolyn J., *Elementary Education*
Masciola, Nancy C., *Speech Correction*
Matevia, Suellyn H., *History Education*
Matzo, Ilene J., *Elementary Education*
McAlvey, Anne C., *Elementary Education*

College of Education

Mertens, Elizabeth A., *Elementary Education*
 Meyer, Rose M., *Elementary Education*
 Mezey, Alexandra, *Elementary Education*
 Mieden, Darlene M., *Elementary Education*
 Miller, David W., *Industrial Arts Education*
 Montgomery, Heather R., *Community Recreation*

Morris, Larry L., *Elementary Education*
 Murray, Mary L., *Special Education*
 Nachazel, Jeannette M., *Elementary Education*
 Neadeau, Carol E., *Physical Education*
 Nelson, Karen J., *Elementary Education*
 Newman, Mitchell L., *Elementary Education*

Nimeth, Beverley M., *Elementary Education*
 Norton, Kathryn S., *Elementary Education*
 Olds, Patricia E., *Elementary Education*
 Parisian, Patricia A., *Physical Education*
 Parres, Barbara M., *Elementary Education*
 Parres, Michael W., *Elementary Education*

Parrish, Karen M., *Elementary Education*
 Patterson, Kenneth L., *Physical Education*
 Peacock, Sandra E., *Elementary Education*
 *Peterson, Mary M., *Elementary Education*
 Petrie, James M., *History Education*
 Pettengill, Dale A., *Industrial Arts Education*

Pfitzmaier, Janell M., *Elementary Education*
 Pirochta, Ann M., *Elementary Education*
 Plage, Laura L., *Elementary Education*
 Plaza, Jerry A., *Business Education*
 Popovici, Caroline I., *Elementary Education*
 Porter, Judith A., *Elementary Education*

Pratt, Henry C., *Physical Education*
 Printz, Joan M., *Elementary Education*
 Reif, Elizabeth A., *Elementary Education*
 Renwick, Barbara J., *Speech Correction*
 Reul, Pauline C., *Elementary Education*
 Robbins, Mary A., *Elementary Education*

Roberts, Michaelyn R., *Elementary Education*
 Rogers, John A., *Physical Education*
 Rood, Rosemary, *Elementary Education*
 Rosedahl, Sharon J., *Elementary Education*
 Roosevelt, E. Ruth, *Art Education*
 Rozelle, Judith L., *Elementary Education*

Rutter, Charles E., *Physical Education*
 Safin, Edna L., *Special Education*
 Salerno, Annette B., *Physical Education*
 Sassaman, Julie E., *Elementary Education*
 Sauve, Brooke A., *Elementary Education*
 Schatzline, Mary M., *Elementary Education*

Schroeder, Charles A., *Industrial Arts*
 Schroeder, Gail F., *Elementary Education*
 Schuster, Joan A., *Special Education*
 Searle, Richard, *Ph.D., Guidance*
 Shaffer, Marjorie A., *Speech Correction*
 Shaul, James K., *Mathematics Education*

*Honors College Graduate



College of Education



Shaw, Sandra, *Physical Education*
 Sheneman, Marjorie G., *Elementary Education*
 Shepard, Louis B., *Industrial Arts*
 Sherman, Joy R., *Special Education*
 Simpson, Bernanne K., *Elementary Education*
 Sinclair, Marilyn E., *English*

Skarstad, Paula, *Elementary Education*
 Slaughter, Jane D., *Elementary Education*
 Smith, Barbara J., *Elementary Education*
 Smith, Homer N., *Industrial Arts*
 Smith, Judith Y., *Elementary Education*
 Smith, Ruth E., *Elementary Education*

Snarski, Bea, *Science Education*
 Sommermann, Margaret L., *Elementary Ed.*
 Soronen, Larry J., *Social Science Education*
 Stabley, Susan A., *Elementary Education*
 Staron, Suzanne M., *Elementary Education*
 Stille, Leon E., *Physical Education*

Stilwell, Ray W., *Music Education*
 Sussex, Michaela, *Elementary Education*
 Sutherland, Mary S., *Physical Education*
 Swett, Robert E., *Guide-Counseling*
 Swift, Sue A., *Elementary Education*
 Tackwitz, Carolyn J., *Elementary Education*

Tambornini, Judith A., *Elementary Education*
 Thomas, Linda P., *Special Education*
 Thompson, Cathleen A., *Elementary Education*
 Thompson, Janet L., *Elementary Education*
 Tiefenthal, Suna K., *Elementary Education*
 Tomlinson, Jeanne E., *Elementary Education*

Tuescher, Mary C., *French Education*
 Turner, Barbara E., *Speech Correction*
 Turner, Patricia E., *Special Education*
 Udell, James G., *Elementary Education*
 Uhlmann, Mary A., *Elementary Education*
 Van Cise, Beverly A., *Elementary Education*

VanWyhe, Janice, *Elementary Education*
 Varriale, Steve E., *Physical Education*
 Visger, Mary Ann, *Elementary Education*
 Vreeland, Donald F., *Recreation*
 Walter, Marlene M., *Physical Education*
 Webber, Mary L., *Speech Correction*

Welling, John A., *Physical Education*
 Wells, Sharon L., *Fine Arts Education*
 Wentworth, Marjorie A., *Special Education*
 Wesley, Marcia L., *Special Education*
 Wicker, Jack D., *Special Education*
 Wilkinson, Judith, *Elementary Education*

Williams, Constance A., *Elementary Education*
 Wood, Rebecca, *Elementary Education*
 Wood, Mary I., *Elementary Education*
 Woolledge, Phillip R., *Physical Education*
 Younker, Loleta M., *Elementary Education*
 Zacharias, Linda E., *Elementary Education*



Three students in mechanical engineering examine the chassis and engine of an automobile.

COLLEGE OF ENGINEERING

FOUNDED: 1855

DEAN: John D. Ryder

A group of electrical engineers measure the resistance of an electrical circuit.



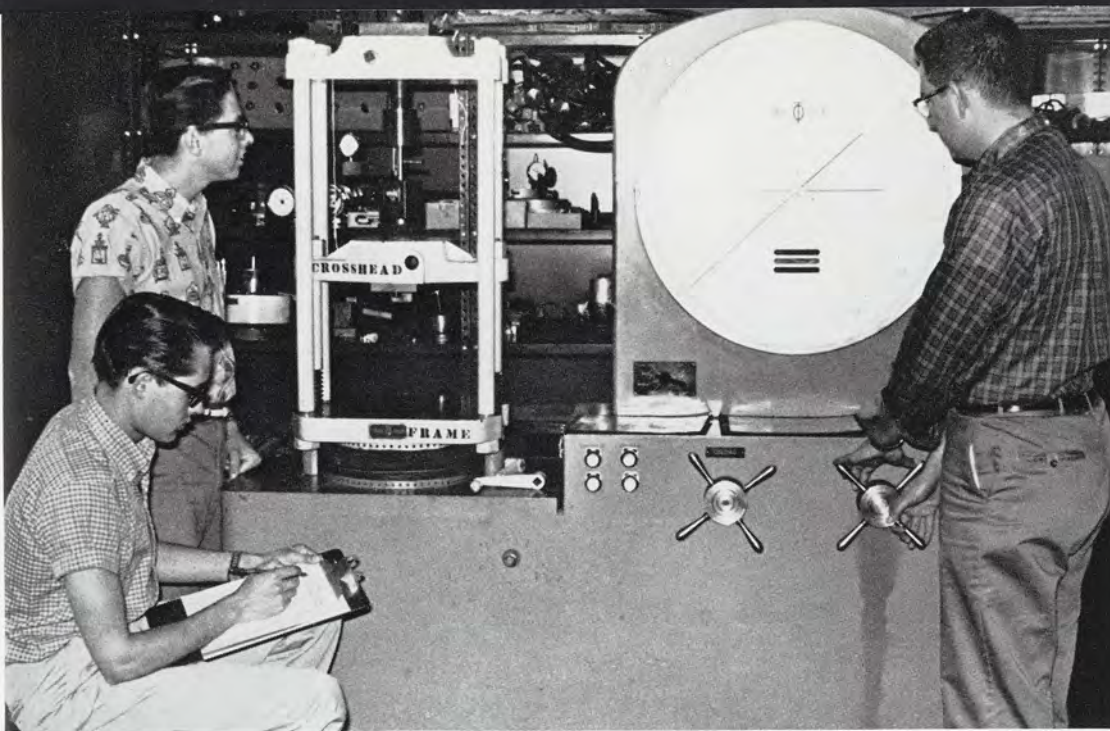

Three Engineering students test the tensile strength of various materials during a lab in metallurgy.



Abel, George A., *Civil Engineering*
Allen, Richard R., *Electrical Engineering*
Allison, James T., *Electrical Engineering*

Anderson, Kip D., *Civil Engineering*
Anderson, Richard L., *Mechanical Engineering*
Aranguren, Jorge, *Mechanical Engineering*
Avery, John G., *Metallurgy*
Ayotte, Michael A., *Electrical Engineering*
Bacon, David C., *Civil Engineering*

Badeit, Robert L., *Electrical Engineering*
Bailey, Alvin C., *Agricultural Engineering*
Bakeman, Keith I., *Civil Engineering*
Baker, Gene O., *Electrical Engineering*
Baldwin, Charles L., *Electrical Engineering*
Bekmanis, Arturs, *Civil Engineering*

Bell, Bret G., *Mechanical Engineering*
Bellfy, Robert J., *Mechanical Engineering*
Belote, DeWain C., *Electrical Engineering*
Bennett, David J., *Chemical Engineering*
Bento, Charles P., *Electrical Engineering*
Benton, Richard D., *Civil Engineering*

Bergman, Kenneth E., *Mechanical Engineering*
Bills, Gary L., *Electrical Engineering*
Blackledge, Stanley R., *Civil Engineering*
Blumenthal, Stanton M., *M.S., Mechanical Eng.*
*Boehm, Carl R., *Electrical Engineering*
Bologlu, Ali, *Electrical Engineering*

*Honors College Graduate

College of Engineering

Boren, Ray, *Electrical Engineering*
 *Bos, Larry E., *Mechanical Engineering*
 Bow, Kenneth E., *Electrical Engineering*
 Brander, George T., *Mechanical Engineering*
 Bridges, James F., *Electrical Engineering*
 Buchan, Richard A., *Civil Engineering*

Bund, Robert W., *Ph.D., Applied Mechanics*
 Burgis, Stephen A., *Electrical Engineering*
 Burnell, Charles N., *Chemical Engineering*
 Butterfield, Orrin L., *Electrical Engineering*
 Carothers, Floyd B., *Electrical Engineering*
 Cesarz, Joseph A., *Mechanical Engineering*

Chappell, Harold R. Jr., *Mechanical Engineering*
 Charlick, Ralph H., *Agricultural Engineering*
 Christensen, Robert P., *Civil Engineering*
 Clemens, Alan B., *Electrical Engineering*
 Coates, Robert E., *Mechanical Engineering*
 Corby, Leslie E., *Electrical Engineering*

Csillag, John E., *Mechanical Engineering*
 Cubitt, Earl D., *Civil Engineering*
 Curry, Hugh A., *Agricultural Engineering*
 Dais, Jack L., *Mechanical Engineering*
 Davis, John D., *Civil Engineering*
 Di Basio, Larry B., *Civil Engineering*

Dobrei, James J., *Mechanical Engineering*
 Douglas, Bruce G., *Electrical Engineering*
 Dunning, John W. Jr., *Chemical Engineering*
 Dyke, Jerry A., *Mechanical Engineering*
 Eaton, Gayle R., *Metallurgy*
 Ewanchuk, Alexander, *Electrical Engineering*

Fawley, Robert W., *Metallurgical Engineering*
 Fischer, William L., *Electrical Engineering*
 Force, Richard W., *Civil Engineering*
 *Forsyth, John J., *Electrical Engineering*
 Fujimoto, Michael M., *Electrical Engineering*
 Geer, Robert B., *Electrical Engineering*

Gezon, Donald C., *Mechanical Engineering*
 Gibbs, John W. Jr., *Electrical Engineering*
 Goodnuff, Jeffrey L., *Electrical Engineering*
 Gorman, Charles E. Jr., *Mechanical Engineering*
 *Granfors, Wayne L., *Electrical Engineering*
 Granger, Jerry P., *Civil Engineering*

Gray, Donald L., *Electrical Engineering*
 Griffiths, Lewis R., *Metallurgical Engineering*
 Haas, Roger J., *Civil Engineering*
 Haire, Kenneth E., *Electrical Engineering*
 Hansen, Donald T., *Electrical Engineering*
 Harness, Ronald A., *Electrical Engineering*

Heinig, Larry K., *Civil Engineering*
 Hopkins, Gerald C., *Electrical Engineering*
 Houston, David R., *Mechanical Engineering*
 Howell, Rodney A., *Agricultural Engineering*
 Hudak, Gregory A., *Electrical Engineering*
 Husband, Thomas F., *Electrical Engineering*

*Honors College Graduate



College of Engineering



Hutchison, Milton H., *Electrical Engineering*
 Jagger, Albert E., *Mechanical Engineering*
 Janson, Eugene E., *Electrical Engineering*
 Johnson, Leland A., *Electrical Engineering*
 Jones, Delvin G., *Electrical Engineering*
 Kennedy, Richard L., *Metallurgy*

Kennicott, Thomas C., *Mechanical Engineering*
 Kessey, James J., *Electrical Engineering*
 Kitsonas, William, *Civil Engineering*
 Kitts, Donald L., *Mechanical Engineering*
 Klein, Kenneth E., *Mechanical Engineering*
 Kranz, Alvin J., *Mechanical Engineering*

Kroupa, Barbara E., *Electrical Engineering*
 Kutchey, James A., *Agricultural Engineering*
 Lafler, Robert J., *Mechanical Engineering*
 Large, David E., *Metallurgy*
 Larson, L. Michael, *Mechanical Engineering*
 Lehto, Carl M., *Civil Engineering*

Liddle, Wayne C., *M.S., Electrical Engineering*
 Lutz, Donald E., *Chemical Engineering*
 MacLaren, Ronny K., *Agricultural Engineering*
 Margrif, Frank E., *Agricultural Engineering*
 Matt, Juergen H., *Mechanical Engineering*
 Matteson, Kenneth M., *Metallurgy*

McCallum, Albert D., *Civil Engineering*
 McKim, Paul E., *Agricultural Engineering*
 Meyer, Richard C., *Electrical Engineering*
 Mihara, Bernard M., *Metallurgical Engineering*
 Miller, Edward J., *Civil Engineering*
 Miller, Paul F., *Civil Engineering*

*Monteith, Dennis P., *Electrical Engineering*
 *Moore, Everett R., *Electrical Engineering*
 Moore, Richard D., *Electrical Engineering*
 Morelan, John C., *Mechanical Engineering*
 Mullally, Patrick J., *Mechanical Engineering*
 Murphy, Charles L. Jr., *Chemical Engineering*

Natarajan, Palamadai S., *M.S., Civil Eng.*
 Nelson, John C., *Electrical Engineering*
 Neumann, Paul J., *Electrical Engineering*
 Nichols, Gerald L., *Electrical Engineering*
 Nitz, Dean C., *Civil Engineering*
 Olson, Albert J., *Electrical Engineering*

O'Reilly, George T., *Electrical Engineering*
 Osterink, Larry M., *Electrical Engineering*
 *Pawlowski, Harold D., *Electrical Engineering*
 Payne, James G. Jr., *Agricultural Engineering*
 Peltier, Lynn H., *Electrical Engineering*
 Peterson, David K., *Chemical Engineering*

Petrille, Dennis G., *Chemical Engineering*
 Pierce, Alan D., *Electrical Engineering*
 Pilarski, Regis V., *Mechanical Engineering*
 Poddar, Shrikumar, *Civil Engineering*
 Porn, Lawrence J., *Electrical Engineering*
 Postula, Michael L., *Mechanical Engineering*

*Honors College Graduate



College of Engineering

Powell, Sterling E., *Agricultural Engineering*
 Priede, Janis Jr., *Civil Engineering*
 Pruetz, Monroe C., *Agricultural Engineering*
 Quinn, Roy A., *Electrical Engineering*
 Ramachandran, V., *M.S., Metallurgical Eng.*
 Randall, James H., *Agricultural Engineering*

Rao, Vasudeva A., *M.S., Electrical Engineering*
 Redding, Donald D., *Electrical Engineering*
 Redinger, Ralph J., *Mechanical Engineering*
 Reeder, Wilburt A., *Agricultural Engineering*
 Reitter, Erwin Jr., *Mechanical Engineering*
 Ricci, Fred J., *Electrical Engineering*

Ritter, Jack L., *Electrical Engineering*
 Roberts, Wesley W., *Mechanical Engineering*
 Rudnick, Samuel N., *Civil Engineering*
 Rupp, Charles R., *Civil Engineering*
 Ryden, Conrad A., *Mechanical Engineering*
 Salas, Orlando, *Metallurgical Engineering*

Sanderson, Wayne A., *Electrical Engineering*
 Sarto, Leo D., *Mechanical Engineering*
 *Schafer, David R., *Mechanical Engineering*
 Scheffler, Clarence E., *Mechanical Engineering*
 Schillins, Gary L., *Electrical Engineering*
 Schoneker, Martin S., *Mechanical Engineering*

Serbu, George, *Electrical Engineering*
 Shapton, William R., *Mechanical Engineering*
 Shaw, Robert H., *Agricultural Engineering*
 Sheppard, Richard R., *Agricultural Engineering*
 Shilling, Gerald, *Agricultural Engineering*
 Shull, Roger D., *Civil Engineering*

Sidor, David J., *Electrical Engineering*
 Sklenak, John S., *Electrical Engineering*
 Smith, Dave E., *Mechanical Engineering*
 Spangenberg, David C., *Civil Engineering*
 Sprewh, Lee A., *Agricultural Engineering*
 Srinivasan, Alandur M., *Mechanical Engineering*

Stelma, Jerry L., *M.S., Applied Mechanics*
 Stevenson, John L., *Civil Engineering*
 Stockton, Donald R., *Civil Engineering*
 Strbik, Joseph J., *Mechanical Engineering*
 Strohl, John R., *Civil Engineering*
 Synoradzki, Richard L., *Electrical Engineering*

Thompson, Theodore A., *Mechanical Engineering*
 Thornton, John P., *Electrical Engineering*
 Trentham, Ray K., *Mechanical Engineering*
 Turnage, John E., *Electrical Engineering*
 Ward, Paul W., *Civil Engineering*
 Warner, Ernest W., *Electrical Engineering*

Watson, Russell J., *Civil Engineering*
 Westcott, John W., *Chemical Engineering*
 Wilcox, Michael S., *Civil Engineering*
 Wilde, Carl C., *Civil Engineering*
 Williams, Robert D., *Electrical Engineering*
 Wineman, Joel R., *Electrical Engineering*

*Honors College Graduate





Two coeds majoring in Home Economics Education practice using visual aids in teaching their subject.

COLLEGE OF HOME ECONOMICS

FOUNDED: 1896

DEAN: Thelma E. Porter

A group of students discuss their preferences in tableware during a home economics class.





College of Home Economics



A pause for humor livens up a demonstration on the uses of a dishwasher in a home economics lab session.

Austin, Jane L., *Child Development*
 Axtell, Jane A., *Interior Design*
 Bartlett, Dawn D., *Child Development*

Biszantz, Suzan L., *Retailing*
 Bjornseth, Janet L., *Home Furnishings*
 Bowlus, Mary L., *Home Economics Education*
 Boyles, Kay B., *Home Furnishings*
 Brindley, Sharron A., *Home Economics Ed.*
 Brown, Margaret L., *Dietetics*



College of Home Economics



Buchanan, Florence E., *Home Economics Ed.*
Burns, Martha R., *Foods*
Bushnell, Barbara J., *Child Development*
Carder, Kathleen M., *Child Development*
Carr, Ann M., *Home Economics Education*
Coffin, Judith L., *Retailing*

Connor, Mary L., *Textiles*
Convis, Kathryn M., *Institutional Administration*
Crawmer, Karin M., *Retailing*
*Dahlvik, Dianne S., *Foods*
Decker, Judith L., *Interior Design*
Dibley, Jane M., *Home Economics Education*

Dobbie, Sandra L., *Retailing*
Durfee, Mary I., *Dietetics*
Ebinger, Marian B., *Home Economics Education*
Elured, Elizabeth L., *Dietetics*
Engelhardt, Margo, *Home Furnishings*
Engle, Susan E., *Home Economics*

Erskine, Linda D., *Home Furnishings*
Felton, Diane M., *Retailing*
Fodrea, V. Joan, *Dietetics*
Folger, Sandra K., *Home Furnishings*
Fox, Mary L., *Interior Design*
Gagola, Annette C., *Home Economics*

Gicius, Noel E., *Home Economics Education*
Gordon, Constance A., *Dress Design*
*Gowdy, Merry J., *Nutrition*
Greer, Katherine J., *Home Economics Education*
Gronseth, Eileen M., *Home Economics*
Gruenberg, Lorena R., *Retailing*

Hall, Carol J., *Foods*
Harris, Joan I., *Home Economics Education*
Hawes, Annette C., *Dietetics*
Hay, Beth A., *Retailing*
Herflicker, Malinda J., *Home Economics Ed.*
Haldeman, Linda A., *Child Development*

Hu Evelyn Y. W., *Dietetics*
Jackson, Sharon L., *Home Economics Education*
Johnstone, Judith C., *Home Economics Ed.*
Jones, Nelma M., *Home Economics Education*
Jordan, Barbara A., *Retailing*
Joseph, Rhea P., *Child Development*

Kauppinen, Linda M., *Home Economics*
Keller, Patricia C., *Home Economics Education*
Keys, Marsha J., *Retailing*
Kornblum, Susan S., *Textiles*
Laing, Doris Y., *Nutrition*
Larson, Lynne, *Home Economics Education*

Lembke, Judith, *Home Economics Education*
Lenz, Olive K., *Dietetics*
Liebler, Carol S., *Home Economics Education*
Lukomski, Patricia L., *Interior Design*
Miles, Barbara A., *Home Economics Education*
Miller, Janice K., *Child Development*

*Honors College Graduate



College of Home Economics

Miller, Sally K., *Home Economics Education*
 Morris, Mary E., *Child Development*
 Morrison, Judy D., *Nutrition*
 Mueller, Teckla E., *Foods*
 Muracha, Mary S., *Home Economics Education*
 O'Brien, Joan C., *Home Furnishings*

Olson, Patricia L., *Home Economics*
 Ormsby, Judith J., *Home Economics Education*
 Oswald, Mary K., *Foods*
 O'Bryan, Patricia D., *Retailing*
 Palmer, Kay A., *Retailing*
 Parrott, Kathleen K., *Home Economics Ed.*

Payne, Marylee, *Interior Design*
 Posphala, Geraldine D., *Interior Design*
 Powers, Carol J., *Textiles*
 Prout, Mary S., *Child Development*
 Rabias, Delphine M., *Home Furnishings*
 Resseguie, Mabel F., *Retailing*

Reynolds, Kay M., *Home Furnishings*
 Rocker, Carol S., *Retailing*
 Rolfs, Edith E., *Dietetics*
 Ross, Elaine L., *Retailing*
 Rothrock, Carol L., *Home Economics Education*
 Ruck, Carol D., *Home Furnishings*

Russell, Barbara J., *Dietetics*
 Sandborn, Sharon K., *Child Development*
 Schmidt, Barbara A., *Retailing*
 Schultz, Judith L., *Home Economics Education*
 Schumacher, Paula G., *Nutrition*
 Sheridan, Joy K., *Home Economics Education*

Shirtum, Patricia A., *Child Development*
 Skrobot, Susan J., *Home Economics*
 Swartzbaugh, Judy A., *Home Management*
 Talbot, Sharon L., *Home Economics Education*
 Tenniswood, Dorothy E., *Home Economics Ed.*
 Thompson, Charlotte M., *Dietetics*

Tobiason, Dorothy A., *Home Management*
 Toerper, M. Linda, *Home Economics*
 Travers, Suzanne, *Home Furnishings*
 Villwock, Grace M., *Retailing*
 Voorheis, Beatrice A., *Retailing*
 Warbis, Judith A., *Home Economics Education*

Werme, Martha L., *Home Economics*
 Whipple, Susan J., *Dietetics*
 Wiegand, Marcia A., *Retailing*
 Williams, Carolyn N., *Dietetics*
 Williams, Sylvia L., *Dietetics*
 Wood, Roberta, *Interior Design*

Woolledge, Emma J., *Home Economics*
 Woodward, Robin J., *Household Equipment*
 Wyman, Judy L., *Dress Design*
 Zboch, Audrey J., *Institutional Administration*
 Zeigler, Marilyn S., *Home Economics Education*
 Zuehlke, Patricia M., *Interior Design*





A psychology major administers a slide test as part of a perception experiment.

COLLEGE OF SCIENCE AND ARTS

FOUNDED: 1944

DEAN: Lloyd C. Ferguson

A professor appraises the work of one of his students in a sculpture class in Kresge Art Center.

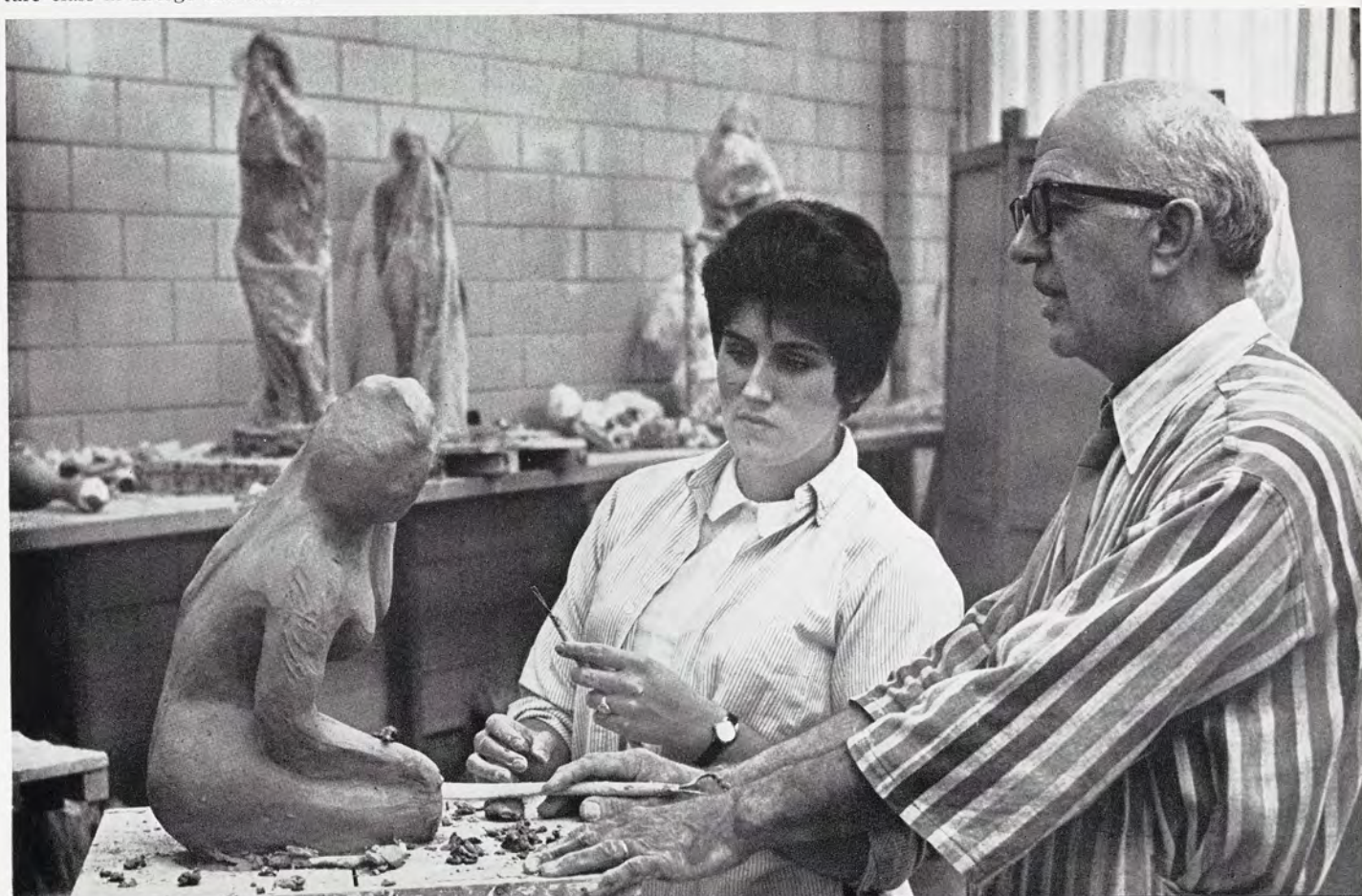



College of Science and Arts

Adams, Charles P., *Industrial Design*
 Alati, Robert F., *Mathematics*
 Allen, Carol J., *Divisional Social Science*
 Ambs, Donna M., *History Education*
 Anderson, Carol L., *History*
 Anderson, Carole C., *English*

Anderson, Jeanne M., *Music Therapy and Ed.*
 Anderson, Patricia E., *Mathematics*
 Andrews, Barbara L., *Mathematics*
 Anspaugh, Charles C., *Divisional Social Science*
 Anthony, Carolyn A., *English*
 Anthony, Gary S., *Div. Soc. Sci. and Pre-Law*

Averill, Norman E., *Art*
 *Babcock, William S., *Zoology*
 Bachert, Richard W., *English Education*
 Badeit, N. Elaine, *Chemical Education*
 Badenoch, Tamera G., *Div. Bio. Sci. and Ed.*
 Bailey, Winnifred, *Math. and Div. Phys. Sci.*

Bakeman, Norma L., *Mathematics*
 Baldwin, Barbara A., *History*
 Baldwin, Eugene S., *Psychology*
 Balfour, Cynthia L., *Zoology*
 Balinski, Bernard M., *Divisional Sociology*
 *Bancroft, Bruce R., *Pre-Law*

Barden, Kathleen D., *Language and Literature*
 Barry, Kathleen M., *English*
 Bartow, Patricia M., *Divisional Social Science*
 Bechtelheimer, James I., *Div. Social Science*
 Becker, Arlen G., *Psychology*
 Bell, Betty J., *Art Education*

Benter, Lynne J., *Divisional Physical Science*
 Berg, Anne-Marie, *English*
 Berry, Diane A., *History*
 Berryman, Val R., *Art*
 Beyer, Richard E., *Divisional Social Studies*
 Bimm, Richard A., *Microbiology*

Bingham, Janice H., *French*
 Bird, Richard A., *Divisional Social Science*
 Bisbee, Douglas S., *Biological Science*
 Bishop, Nancy M., *Chemistry*
 Bishop, William C., *Geology*
 Bitting, Judith A., *History Education*

Bleck, Fred C., *Psychology*
 Bobulski, Josephine A., *Fine Arts*
 Boldt, Paul E., *Biological Science*
 Bolt, John R., *Geology*
 Boltwood, Linda K., *French*
 Bonds, Sharron A., *English*

Bone, Duncan M. II, *History*
 Bonomo, Alice C., *Spanish*
 Bourdo, Mary J., *Mathematics*
 Bowra, Corrine M., *Fine Arts*
 Boyer, Theodore R., *Div. Biological Science*
 Brackett, Richard H., *Divisional Social Science*

*Honors College Graduate



College of Science and Arts



Bradley, Eunice M., *Zoology*
 Bradley, William G., *Psychology*
 Bray, Nancy J., *Music Education*
 Browsh, Gani, *Geophysics*
 Brubaker, Nancy L., *Psychology*
 Bruce, Susan A., *Mathematics Education*

Bucklin, Jean G., *Psychology*
 Buell, Elizabeth S., *Social Science*
 Bultman, Kenneth J., *English Education*
 Bumgardner, William D., *Div. Social Science*
 Bunting, Richard E., *Divisional Social Science*
 Burgett, Loralynne, *Mathematics-Phys. Science*

Burke, Barney E., *Divisional Social Science*
 Burke, Carole L., *English*
 Butcher, James D., *Math., Physics, Chemistry*
 Butzbach, Judy A., *History and Business*
 Caddell, Judith H., *Social Science*
 Callaway, Benjamin F., *History*

Camp, Herbert C., *Zoology*
 Camp, Jacqueline A., *Music Therapy*
 Carah, Jean M., *Nursing*
 Cardew, Richard G., *Social Science*
 Carey, Charles W., *Zoology*
 Carlson, Richard B., *Divisional Social Science*

Carpenter, David F., *History*
 Carpenter, Suzanne E., *Social Science*
 Carpenter, Wayne S., *Mathematics Education*
 Carroll, James F., *Geophysics*
 Carter, Richard G., *Mathematics*
 Cattani, Carola M., *Zoology*

*Cerny, Veronica Alice, *Zoology*
 Chamberlain, Robert B., *English*
 Champion, Merrill E., *Chemistry Education*
 Chapman, Linda A., *Divisional Humanities*
 Cherfoli, James L., *Art*
 Chernoff, Arnold H., *Philosophy*

Chevlin, Lynne D., *Divisional Social Science*
 Childs, Merrilyn A., *Nursing*
 Clarke, Linda C., *Spanish*
 Classon, Ronald L., *History*
 Cliffe, David O., *Fine Arts*
 Cohen, James L., *History*

Cohen, William M., *Divisional Social Science*
 Cohn, Norman R., *History*
 Collins, Allan B., *Geology*
 Coltrane, Charles E., *Mathematics*
 Connelly, John P., *History*
 Connor, Ann, *Spanish*

Convis, Danny B., *Mathematics*
 Conway, Richard P., *Mathematics*
 Cook, William C., *Psychology*
 Cornish, Sandra Z., *Nursing*
 Corter, Donald G., *Divisional Biological Science*
 Covitz, Andrew J., *Divisional Social Science*

*Honors College Graduate



College of Science and Arts

Crossman, Mary J., *History*
 Cummins, Christopher J., *Div. Social Science*
 Curnalia, Sally A., *French*
 Cutler, Judith, *Divisional Social Science*
 Daggett, Diana J., *French*
 Damman, Judy M., *Nursing*

Daniels, David L., *Physics-Mathematics*
 Danzik, Norman R., *Psychology*
 Darling, Francis D., *Zoology*
 Davis, Janice F., *Divisional Social Science*
 Davis, Nancy L., *English Education*
 DeBaldo, Marie C., *English*

Decker, Mary C., *Foreign Language*
 DeLong, Frances E., *Divisional Humanities*
 Demetrakopoulos, George H., *Div. Humanities*
 Deming, Thomas E., *Divisional Social Science*
 Dickinson, David F., *Pre-Law*
 Dickson, Linda S., *Art Education*

Dixon, Ann L., *Psychology*
 Dominic, Joseph F., *Language and Literature*
 Doster, Charles D., *Social Science*
 Duerr, Susan G., *English*
 Dundon, Margaret A., *Nursing*
 Durell, Barbara A., *Foreign Languages*

Dworzycski, Phyllis E., *Mathematics Education*
 Dypold, Patricia J., *Art*
 Earl, David R., *Social Science*
 Eberhard, Carl S., *Music Education*
 Ebert, Susan E., *French*
 Ehrenberger, Kay E., *Psychology*

Eichhorn, Lynne L., *Biological Social Science*
 *Eickwort, George C., *Entomology*
 Elders, William F., *Spanish*
 Emens, Judith A., *Nursing Education*
 Emmling, Robert C., *Divisional Biological Science*
 Engle, John L., *History*

*English, Frances L., *Divisional Humanities*
 English, Ronald J., *Philosophy*
 Eschwei, Dorothy H., *History Education*
 *Estes, Vicki L., *Music Education*
 Farrington, Robert M., *Language and Literature*
 Fedrizzi, JoAnne, *Fine Arts*

Felhauer, Marilyn A., *Nursing*
 *Ferrari, Michael R., *Divisional Social Science*
 Fielstra, Barbara A., *Div. Biological Science*
 Figura, Karen J., *Mathematics*
 *Findlay, Freda M., *English*
 Fishel, Norman A., *Physics*

*Fisher, Maurice D., *Psychology*
 Fleming, James B., *Psychology*
 Flint, Leroy E., *Mathematics*
 Fogo, Nancy E., *Nursing Education*
 Follett, Lawrence E., *Biological Science*
 Ford, Zachary D., *Psychology*

*Honors College Graduate



College of Science and Arts



Foxen, Carol N., *Divisional Social Science*
 Franz, Keith G., *Zoology*
 Freeland, Howard B., *Divisional Social Science*
 Freeman, Richard D. Jr., *Mathematics*
 French, Patricia A., *Language and Literature*
 Friedl, Roy F., *Philosophy*

Fuller, Georgia B., *English*
 Funston, Eileen G., *Music Education*
 Gabe, Charles H., *Divisional Social Science*
 Galasso, Martin A., *Mathematics*
 Garceau, Arthur J. Jr., *Psychology*
 Gargett, Katherine A., *Divisional Social Science*

Garside, John W., *Divisional Social Science*
 Gary, Myrna L., *Psychology*
 Gasaway, Carolyn H., *History*
 Geiger, Werner M., *Chemistry*
 *Gemrich, Edwin G., *Entomology*
 Gerbing, Holly J., *Art History*

German, Patricia A., *Mathematics*
 Gibbs, Sandra P., *English*
 Gierthy, Ronald R., *Sociology*
 Gigante, Diane, *Fine Arts*
 Gilliland, Sue J., *English*
 Gillispie, Clarence W., *Divisional Social Science*

Gilman, Frederick J., *Physics*
 Giroux, Hilda J., *English*
 Goff, Danforth O., *Music*
 Gold, Mina I., *Sociology-Anthropology*
 Gollnick, Daniel A., *Physics*
 Goodwin, Edward C., *Pre-Med, Zoology*

Gorman, Stuart B., *Sociology*
 Graft, Patricia T., *Mathematics*
 Graham, William W., *Mathematics*
 Gray, Alan R., *Mathematics Education*
 Green, Ernest G., *Divisional Social Science*
 Green, Roberta J., *Mathematics*

Greenman, John A. Jr., *Geography-Soc. Science*
 Gregg, William R., *Mathematics*
 Griffin, Barry N., *Chemistry*
 Gucciardo, Biagio J. Jr., *Mathematics*
 Gurewitz, Sharon L., *Divisional Social Science*
 Gustafson, Eleanor B., *History*

Haack, Judith V., *English*
 Haase, Peter C., *Mathematics Education*
 Hackett, David E., *Industrial Design*
 Hajek, Susan L., *English*
 Hallead, Terry L., *History Education*
 *Halsted, Judith W., *English Education*

Ham, Rodney A., *Chemistry*
 Hamilton, Nancy P., *Divisional Social Science*
 Hammer, Barbara E., *English*
 Hammond, James E., *Social Science*
 Hance, Kenneth G. Jr., *History*
 Hansen, Kenneth A., *Divisional Social Science*

*Honors College Graduate



College of Science and Arts

Hanson, Jack C., *Divisional Social Science*
Hargrave, Philip N., *Industrial Design*
Harrington, Garnet L., *French Education*
Harrington, John J., *Divisional Social Science*
Harris, B. Kay, *Art*
Harris, Linda M., *Humanities*

Harton, Marilyn K., *Nursing Education*
Hatley, Jeanette M., *History*
Hayes, Montaval, *Mathematics*
Hecht, Edward P., *Divisional Social Science*
Heideman, John A., *Mathematics*
Heim, Linda J., *History*

Heineman, Claudia A., *Mathematics*
Helman, Joel S., *Pre-Dentistry*
Helzerman, Richard A., *Physics*
Henderson, Mattie L., *English*
Henne, John D., *Philosophy*
Kitaman, A. Vonalea, *Divisional Social Science*

Kivisto, Erland W., *Divisional Social Science*
Klarich, Sandra L., *Art*
Kloet, Ronald G., *Russian*
Kohout, Frederick C., *Chemistry*
Kramer, E. Janis, *Art*
Krasovic, Thomas W., *Mathematics-Phys. Sci.*

Kraus, Karen S., *Divisional Social Science*
Krawczyk, Edward G., *Divisional Social Science*
Kreider, Susan E., *Divisional Social Science*
Krotman, Lenore B., *Divisional Social Science*
Krumm, Kathleen E., *English*
*Kuhn, Rosemary, *History*

Kukor, Alice M., *Language and Literature*
Kulikowski, John M., *Divisional Social Science*
Kurt, Martha L., *Zoology*
Kutchins, Stephen, *Psychology*
Lagler, Donna R., *Biological Science*
Laing, Ronald T., *Entomology*

Lamb, Susan, *English*
Langhorst, Linda A., *English*
Lassman, Bruce B., *Divisional Social Science*
Lau, Thaddeus, *Mathematics*
LeBlanc, Ronald R., *French*
Ledvinka, James D., *Divisional Social Science*

LeMense, Michael G., *History*
Leonard, June C., *English*
Levernier, Charlyn E., *Nursing Education*
Lindsey, Mary Jo, *Music*
Loomis, Patricia C., *Music Education*
Lovejoy, William D., *Chemistry*

Lowden, James E., *Geophysics*
Lowen, Robert L., *Mathematics*
Lubieniecki, Leona L., *Humanities*
Lucas, Ferris E., *Zoology*
Lucas, J. Jeanne, *Music Education*
Lyons, Suzanne L., *Art*

*Honors College Graduate



College of Science and Arts



Maas, John L., *Biological Science*
Magyar, Karl P., *Philosophy*
Malloy, Patrick G., *Biological Science*
Maneikis, Stanley V., *Divisional Social Science*
Martin, Bonnie L., *Humanities*
Martin, Gerald W., *Zoology*

Mashayekhi, Abdol H., *Statistics*
Mastri, Dino P., *Divisional Social Science*
Masuret, C. Suzanne, *Humanities*
*Matsuoka, Yuko, *Art*
Matto, Caroline L., *Mathematics*
Maurer, Thomas O., *Mathematics*

Mayer, James R., *Pre-Law*
McCann, Jane A., *History*
McCary, Patrick W., *Psychology*
McClelland, Myrna S., *Nursing*
McClure, Sharon L., *English Education*
McDaniel, Raymond M., *Psychology*

McGhee, Howard E., *Psychology*
McGovern, Michael J., *Mathematics*
McIntyre, Shirley A., *Divisional Social Science*
McMachan, William D., *Divisional Soc. Science*
McMahon, Dianne G., *Zoology*
McMartin, Gaines N., *English*

McMillin, Stewart E., *Divisional Social Science*
Meade, Bonnie J., *Mathematics*
Meers, James E., *Zoology*
Mendler, Nancy L., *French*
Merrill, Nancy D., *Foreign Language*
Metcalfe, C. Kirby Jr., *Industrial Design*

Meyer, Jean M., *Divisional Social Science*
Mezger, Marvin A., *Geology*
Michael, Carol M., *Botany*
Michael, Raj Kumar, *Sociology*
Mieske, Harvey J., *Chemistry*
Milford, Ann B., *Mathematics*

Milko, David A., *Biological Science*
Miller, Barbara R., *English*
Miller, Kenneth M., *Geography*
Miller, Louis R., *Physical Science*
Miller, Nancy J., *Zoology*
Miner, Michael J., *Mathematics*

Minor, Kathleen M., *French*
Minshull, Nancy K., *Humanities*
Mischler, Terrence W., *Zoology*
Mladenoff, Evelyn, *History*
Mogg, Richard H., *Industrial Design*
Moldovan, Wayne J., *Divisional Social Science*

Monroe, LeeAnn, *English*
Moody, Carol A., *History*
Morehouse, Dean H., *History*
Morin, Ronald W., *Psychology*
Morris, Patricia C., *Psychology*
Morris, Sheila Y., *Spanish*

*Honors College Graduate

College of Science and Arts

Higbie, Nancy J., *English*
Hill, Grace A., *Nursing*
Hill, Patricia A., *Mathematics*
Himebaugh, Daniel C., *Physical Science*
Hirsch, John S., *Pre-Law*
Hirschman, Larry A., *Biological Science*

Hluchaniuk, Patricia J., *Divisional Social Science*
Hogg, Justine D., *Divisional Social Science*
Hoffs, Jayne A., *Nursing*
Hogan, Paul B., *History*
Holdeman, Roberta J., *Art Education*
Holtz, Ronald E., *Mathematics and Phys. Sci.*

Homes, Michael J., *Divisional Social Science*
Hoover, Linda L., *Divisional Social Science*
Houghton, Robert F., *Mathematics Education*
Hull, James D., *Humanities*
Hunter, F. Richard III, *Pre-Law*
Hutchinson, Evelyn M., *Spanish*

Hutchinson, Rona A., *Sociology*
Hymans, Hope E., *Divisional Social Sci.*
Jabara, Fayze, *Chemistry*
Jackson, Barbara C., *Mathematics*
Jacobs, Lorelei E., *Spanish*
James, Dave S., *Pre-Dentistry*

Jandasek, Margaret A., *English*
Jarvis, Jeanne E., *History Education*
Jewell, Robert M., *Psychology*
Johnson, Brownie R. Jr., *Physics*
Johnson, Evlyne H., *Nursing*
Johnson, Joyce M., *Divisional Social Science*

Johnson, Karen K., *French*
Johnson, Sara J., *Music Therapy*
Jones, Eddie L., *Psychology*
Kakela, Peter J., *Geography*
Kallek, Dennis E., *Art*
Karas, Dennis C., *Divisional Social Science*

Karesh, Arthur R., *Divisional Social Science*
Kazaniwska, Valentina M., *Chemistry*
Keck, Donald B., *Physics*
Kelsey, John F., *Physics*
Kennedy, Nancy A., *Chemistry*
Kent, Susan E., *Chemistry*

Kinne, John D., *History*
Kirkpatrick, Kathel E., *Biological Science*
Most, Lorna R., *Mathematics and Phys. Science*
Mott, Ronald E., *History*
Mukamal, Steven S., *Divisional Social Science*
*Myers, William M., *Psychology*

Naimpally, Somashekhar, *Ph.D., Mathematics*
Nelson, Karen G., *Nursing Education*
Neustein, Mary E., *Spanish*
Newth, Rebecca, *English*
Newton, Sandra J., *Humanities*
Nielsen, Petrine J., *Divisional Social Science*

*Honors College Graduate



College of Science and Arts



Nord, Jon A., *Psychology*
 Norden, James C., *Music Education*
 Nordine, Paul C., *Chemistry*
 Nordstrom, Michael P., *Social Science*
 Gill, Robert D., *Hotel Management*
 Nugent, Karen L., *Art*

*Nye, Janet L., *English*
 Oberlink, Patricia A., *Art Education*
 Obourn, Samuel G., *Geology*
 O'Donnell, Ellen L., *English*
 Olah, Daniel J., *Geology*
 Osborn, Judy A., *Humanities Divisional*

Osborn, Nadine L., *English*
 Ostdieck, Noreen M., *Nursing*
 Otto, Carol L., *English*
 Overgand, Jon T., *Divisional Social Science*
 Packhiser, Diane H., *Sociology*
 Page, Penny A., *Divisional Social Science*

*Palmer, Patricia D., *Psychology*
 Palmer, Roberta L., *Mathematics*
 Paluck, Thomas S., *Mathematics*
 Parker, James A., *Mathematics*
 Parsons, Judith A., *Social Science*
 Paskevich, Linda, *English*

Patmon, Claude, *Physics*
 Payne, Carol L., *Biological Science*
 Pennanen, Mary M., *Art*
 Perdew, Carolyn A., *Music Education*
 *Perott, Helen L., *Nursing*
 Petrini, Ceceil, *English Education*

Phelps, John D., *History*
 Philko, Harvey, *Divisional Social Science*
 Pickell, Edward H., *Art Education*
 Pierce, William J., *Social Science*
 Piontek, Patricia E., *Social Science*
 Piper, Robert L., *Social Science*

Pizzuti, Wayne B., *Microbiology*
 Plourde, Nancy R., *Biological Science*
 Potter, Douglas K., *Art*
 Potts, JoAnne S., *Psychology*
 Pratt, Aner S., *Art*
 Prince, Sandra A., *Social Science*

Pryor, Marvin C., *Social Science*
 Pucher, Michael J., *Social Science*
 Pudvay, Lois A., *Social Science*
 Purchis, Ira R., *Mathematics*
 Purdy, Judy A., *Art*
 Pyatt, Gary R., *Social Science*

Pyzyk, Thomas C., *History*
 Quas, Vince J., *Zoology*
 Radzom, Judy B., *French*
 Rahimi, Morteza A., *Mathematics*
 Ramnarine, Roshandeem J., *Social Science*
 Ransom, Judith A., *History*

*Honors College Graduate



College of Science and Arts

Rasmussen, Ronald V., *Physics-Mathematics*
 Rau, Pamela A., *Divisional Social Science*
 Rauske, David W., *Physics*
 Rea, Nancy D., *Biological Science*
 Reasoner, James G., *Divisional Social Science*
 Redman, Melinda S., *History Education*

Reed, Walter R., *Art*
 Reeder, George L., *Divisional Biological Science*
 Reeds, Thomas W., *English Education*
 Reeser, LaDonna J., *Music*
 Reid, Kenneth E., *Divisional Social Science*
 Remers, Valeria J., *Psychology*

Rice, Carol J., *English Education*
 Rice, Clifford H., *Divisional Social Science*
 Richards, Charles E., *Mathematics*
 Richter, Hildegard P., *Zoology*
 Richter, Norman E., *English*
 Rinn, Judith E., *Nursing*

Riordan, Mary E., *French Education*
 Robinson, Melvin O., *Zoology*
 Rodriguez, Anselmo L., *Spanish Education*
 Roebke, Janet M., *English*
 Rogers, Barbara A., *Art Education*
 Rogers, Richard W., *History*

Rorich, Robert R., *Psychology*
 Roth, Louanne E., *Art*
 Ruben, Rosalyn E., *Divisional Social Science*
 Rudman, Sharon E., *History*
 Ruebelman, Carl R., *Divisional Society Science*
 Ryan, Claudia L., *Art Education*

Ryan, Kathleen P., *Divisional Social Science*
 Salzberg, Claire G., *Art*
 Sanders, Judy E., *Divisional Social Science*
 Sandin, Norman A., *Mathematics and Phys. Sci.*
 Sandusky, Clare E., *Psychology*
 Saperstein, Melvyn D., *Divisional Social Science*

Schauer, John S., *History*
 Schott, Barbara L., *Divisional Social Science*
 Schrank, M. L. James, *Divisional Social Science*
 Schuller, C. Richard, *Divisional Social Science*
 Schuster, Charlotte E., *Art*
 Seaton, Robert K., *Zoology*

Sergeant, Edward E., *History*
 Sharr, Carl J., *Biology*
 Shaifer, Sandra E., *Art Education*
 Sheeke, Nan M., *Art Education*
 Sheldon, Robert W., *Divisional Social Science*
 Shilliday, Hugh H., *Geology*

Shultz, Benjamin M., *Pre-Law*
 Shultz, Janet E., *Music Education*
 Simmons, Jerry P., *Biological Education*
 Simmons, Nancy S., *Zoology*
 Singleton, Sharron L., *Humanities*
 Sisson, Gael, *Divisional Social Science*



College of Science and Arts



Skalder, Ilona B., *Art*
 Sloan, Maureen L., *Social Science*
 *Smith, Carol M., *Nursing*
 Smith, Elizabeth A., *Microbiology*
 Smith, Harry R., *Social Science*
 Smith, Joan A., *History*

Smith, LeRoy W., *Geology*
 *Smith, Nancy M., *French*
 Smith, Nancy R., *Divisional Humanities*
 Smith, Pamela L., *History*
 Smith, Susan A., *Social Science*
 Smith, Thomas C., *Social Science*

Smoot, Cornelia A., *Div. Social Science*
 Snakard, Sharon A., *Art*
 Sobonya, Walter S., *Social Science*
 Sokolow, Stephen B., *Social Science*
 Sommerville, Sandra J., *Music*
 Sorenson, Judith G., *Mathematics*

Sossi, Mary Anne F., *Art Education*
 Soules, Elaine M., *Psychology*
 Spiller, Sally L., *Social Science*
 Spohr, Julia A., *English*
 Stafford, Wayne A., *Mathematics*
 Stanich, Gloria J., *Zoology*

Stark, Judith S., *Divisional Humanities*
 Starkweather, Joyce M., *Nursing*
 Steeby, Sharon S., *Social Science*
 Steed, David P., *Chemistry*
 Steeves, George E., *Social Science*
 Steinberg, Stanley L., *Mathematics*

Stephen, Tom L., *Mathematics*
 Stevenson, Ellen J., *Art Education*
 Stevenson, Jack C., *Geology*
 Steward, Lowell E., *Social Science*
 Stewart, Cyrus S., *Psychology*
 Stimas, Raymond A., *Social Science*

Strickland, Rita A., *Spanish*
 Strickland, Susanna H., *French*
 Stuart, Susan H., *English*
 Stuck, Terry D., *Industrial Psychology*
 Stutzman, Lynne, *Social Science*
 Sutton, Stephen P., *English*

Swartz, Charlotte G., *Social Science*
 Taeffner, Barbara L., *Social Science*
 Taft, Martin C., *Social Science*
 Taft, Sararose L., *English*
 Tally, Junotte G., *Music Therapy*
 Taylor, Beverly A., *Art*

Thiery, Jacqueline J., *Humanities*
 Thuma, Eric D., *History*
 Toben, Suzanne F., *History*
 Tomecek, Jerry J., *Physics*
 Toth, Arlene D., *Social Science*
 Trepanier, Sybil E., *Zoology*

*Honors College Graduate

College of Science and Arts



Tyler, Peggy J., *Social Science*
 Upper, Marion G., *Art*
 Utter, Robert C., *Philosophy*
 Valone, Carolyn J., *English*
 Van Atta, Dorothy D., *Biological Science*
 Van Camp, Claire E., *Spanish*

Van Camp, Mary A., *History*
 Vandeworker, Richard E., *Physics*
 Vogelmann, William A., *Social Science*
 Volmer, Robert W., *Sociology*
 Waid, Roger K., *Physics-Mathematics*
 Walczyk, Alexandra, *Social Science*

Waldren, Roy A., *Social Science*
 Walker, Gerald G., *Physics*
 Ward, Morgan C., *Social Science*
 *Warner, Dale I., *Social Science*
 Watson, Kenneth E., *Music*
 Waynick, Reba E., *History*

Webster, Charles S., *Psychology*
 Weckerly, Evelyn J., *English*
 Weissman, Kay M., *Art*
 Weissmann, Katherine E., *Chemistry*
 Weltman, Adele M., *Social Science*
 Weslow, Judith B., *History*

Wexler, Lloyd M., *Social Science*
 *Wheeler, Merlin L., *Mathematics*
 Wheeler, Robert A., *Physics-Mathematics*
 Whitman, Frederick A., *Music*
 Whitmore, James R., *Social Science*
 Wilcox, Sandra K., *Mathematics*

Williams, Candyce K., *Social Science*
 Williams, David T., *Psychology*
 Williams, Mabel L., *Social Science*
 Williams, Mary A., *Social Science*
 Willis, M. Jane, *Mathematics*
 Willsey, David A., *Psychology*

Wilson, James P., *Chemistry*
 Wilson, Raymond S., *Social Science*
 Wilson, Wayne W., *Social Science*
 Winters, Lynne C., *Music*
 Wise, S. James, *Zoology*
 Witherill, Thomas H., *Chemistry*

Wohlfeil, Paul F., *Psychology*
 Wolf, Kathryn J., *Art Education*
 Wolf, Maxine R., *English*
 Wolfinger, Lynda L., *Mathematics*
 Wollam, George W., *History*
 Womochil, David R., *Zoology*

Wood, Irene A., *Sociology*
 Wright, Jacqueline A., *Nursing*
 Yoshida, Muriel E., *Psychology*
 Ziedins, Ievina, *Nursing*
 Zimmer, Donald E., *Social Science*
 Zuber, Richard L., *Psychology*

*Honors College Graduate





Dressed in clinical white, a group of veterinary medicine students look on during an operation.

COLLEGE OF VETERINARY MEDICINE

FOUNDED: 1910

DEAN: Willis W. Armistead

Checking their truck for supplies, four vets prepare to leave campus for farms near the Lansing area to care for livestock as part of MSU's veterinary service program.

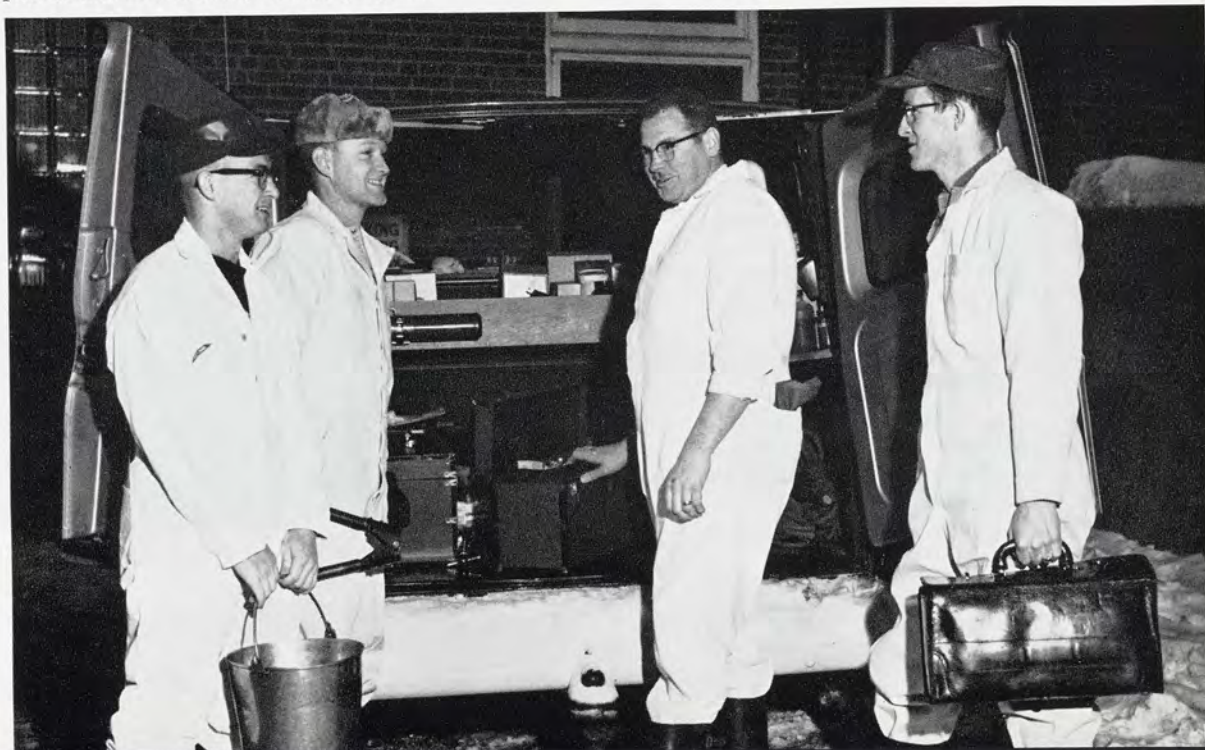

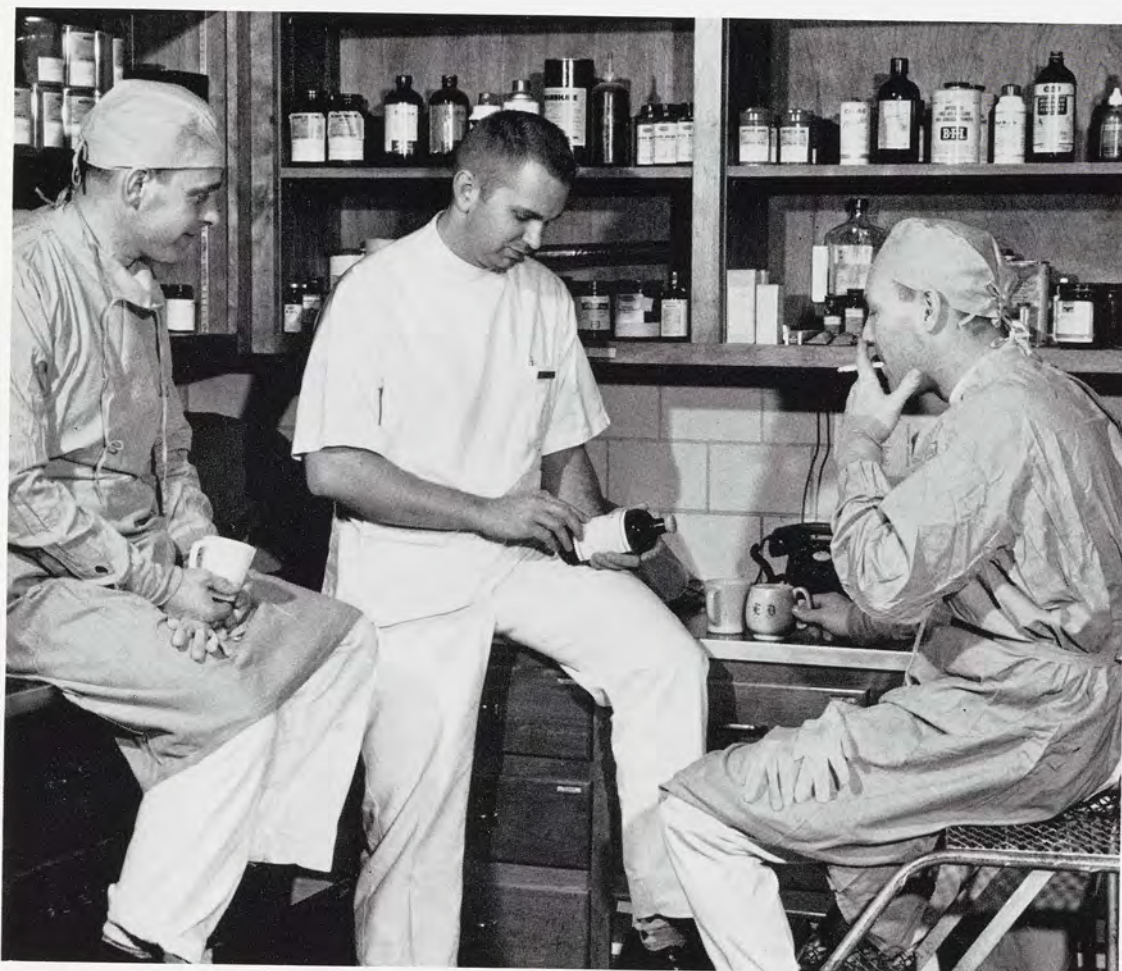

Talking shop during a coffee break, three Vet Med students examine medical supplies.

*Freitag, William A., *Veterinary Medicine*
 Frommert, Beverley J., *Veterinary Medicine*
 Goodger, William J., *Veterinary Medicine*
 *Horn, Peggy L., *Veterinary Medicine*
 Liebler, Edward C., *Veterinary Medicine*
 Lund, John E., *Veterinary Medicine*

Smith, Charles B., *Veterinary Medicine*
 Spike, Richard C., *Veterinary Medicine*
 Voeks, Roy A., *Veterinary Medicine*
 Arnold, Carolyn L., *Medical Technology*
 Birchard, Gay L., *Medical Technology*
 Brockless, Louise A., *Medical Technology*

*Honors College Graduate



College of Veterinary Medicine

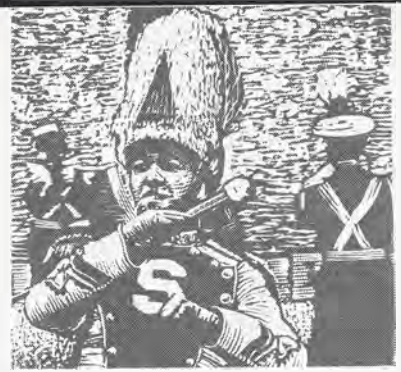

Carroll, Judith A., *Medical Technology*
Gaines, Mary A., *Medical Technology*
Hawn, Beverly A., *Medical Technology*
Hedlund, Judith, *Medical Technology*
Henderson, Mildred A., *Medical Technology*
Higgins, Carol L., *Medical Technology*

Hruby, Marilyn A., *Medical Technology*
Ingerson, Marcia S., *Medical Technology*
Mautz, Judith M., *Medical Technology*
Poremba, Frances K., *Medical Technology*
Ross, Juanita, *Medical Technology*
Smith, Martha K., *Medical Technology*

VanVleck, Barbara L., *Medical Technology*
Velders, Marsha L., *Medical Technology*
Vida, Nancy C., *Medical Technology*
Berman, Ezra, *D.V.M.*
Born, Frederick J., *D.V.M.*
Coleman, Gerald L., *D.V.M.*

Cook, Philip H., *D.V.M.*
Diamanduros, William A., *D.V.M.*
Dougloss, Paul R., *D.V.M.*
Dykema, Alan H., *D.V.M.*
Ferguson, George H., *D.V.M.*
Frederick, James D., *D.V.M.*

Gatzemeyer, Norman J., *D.V.M.*
Greelish, Francis B., *D.V.M.*
Group, Karen L., *D.V.M.*
Harrington, Daniel D., *D.V.M.*
*Harris, Richard I., *D.V.M.*
Higgins, Gordon L., *D.V.M.*

Jacobs, Ellwood H., *D.V.M.*
Kuhns, Eugene L., *D.V.M.*
Markell, Matthew J., *D.V.M.*
McSweeney, Richard D., *D.V.M.*
Mullins, Lewis A., *D.V.M.*
Nathan, Randoll L., *D.V.M.*

Nestle, Allan S., *D.V.M.*
Parrillo, Alfred C., *D.V.M.*
Peterson, George A., *D.V.M.*
Reynolds, Frederick J., *D.V.M.*
Ricker, Albert S., *D.V.M.*
Ridge, Willard H., *D.V.M.*

Schroeder, Duane L., *D.V.M.*
Schumacher, William E., *D.V.M.*
Shaw, T. Michael, *D.V.M.*
Sheltraw, James R., *D.V.M.*
Thompson, Richard A., *D.V.M.*
Voeks, James O., *D.V.M.*

Wallace, Larry J., *D.V.M.*
Wennersten, George T., *D.V.M.*
Williams, John A., *D.V.M.*
Winegar, George O., *D.V.M.*
Young, Robert J., *D.V.M.*
Young, William J., *D.V.M.*

*Honors College Graduate

SENIOR INDEX

AARDEMA, MARLENE N. Central Lake Special Education Club; Treas., East Yakeley	ED	ALATI, ROBERT F. Detroit ΔΣΦ; Water Carnival; J-Hop; Career Carnival	S&A	ANDERSON, RICHARD E. East Lansing Evans Scholars, Vice Pres.; AUSG; Water Carnival; Spartacade; Intramurals	B&PS	ARONSON, DAVID I. Detroit Packaging Society; Ag Council; Intramurals; Army ROTC Rifle Team	AGR	BAILEY, WINNIFRED Detroit Tau Sigma; Kappa Delta Pi; Frosh-Soph Council; AUSG	S&A
ABBE, JEANETTE K. Saginaw XΩ	ED	ALDERINK, JOHN D. East Lansing Rifle Club; Intramurals	B&PS	ANDERSON, RICHARD L. North Muskegon ASME	ENGR	ATESIAN, JANET A. Detroit XΩ; Spartan Magazine	ED	BAIR, LINDA L. Bloomington Women's Glee Club	ED
ABEL, GEORGE A. Lansing Phi Eta Sigma; Chi Epsilon; ASCE	ENGR	ALLEN, CAROL J. Lansing Beta Beta Beta, Sec.; AUSG; French Club; AOCs	S&A	ANDERTON, J. DIANE Lansing KAΘ; Frosh-Soph Council; Union Board; Jr. 500 Court; Development Fund Comm.; AFROTQ Queen; Homecoming Court; Miss MSU Court	ED	ATNIP, KENNETH A. East Lansing Intramurals	B&PS	BAKEMAN, KEITH I. Linden ASCE; MSU Men's Glee Club	ENGR
ABRAHAM, RONALD G. Edon, Ohio ATP; Alpha Phi Omega; Green Helmet; Scabbard and Blade; Phi Eta Sigma; Society of American Foresters	AGR	ALLEN, IRENE E. Carney Catholic Student Org.	B&PS	ANDREWS, BARBARA L. Endicott, N.Y. XΩ; Spartan Magazine; Activities Band; Greek Week Dance Comm.; J-Hop	S&A	AUSTIN, JANE L. North Muskegon Mulliken	HE	BAKEMAN, NORMA L. Dowagiac Campus 4-H; Promenaders; AWS	S&A
ACKLES, SUSAN E. Lathrup Village	ED	ALLEN, JAY L. Flinn Intramurals; Agriculture Education Club; Agriculture Council; Liahona Fellowship, Pres.	AGR	ANDREWS, JEANETTE Grand Rapids	ED	AUSTIN, LOYD C. Mulliken	B&PS	BAKER, GENE O. Jonesville Sigma Phi Delta; Knights of St. Patrick; IRE	ENGR
ACKLEY, JOAN M. Ovid Phi Beta Lambda; Pi Omega Pi	ED	ALLEN, RICHARD R. East Lansing Vets Club; IRE; AIEE	ENGR	ANGER, THOMAS E. Marysville Beta Alpha Psi; Beta Gamma Sigma	B&PS	AVERY, NORMAN E. Lansing	S&A	BAKER, JERRY L. Ann Arbor Marketing Club; Management Club	B&PS
ADAIR, CARL R. Flinn MSU Ski Club, Pres.	CA	ALLEN, SCOTT N. Sterling	B&PS	ANKETELL, RUTH L. Bay City Young Republicans; Management Club	B&PS	AVERY, JOHN G. Lansing Phi Lambda Tau; ASM-AFS; Intramurals; ASM, President	ENGR	BALCOM, KIRK M. Owosso ΨT; International Relations Club	B&PS
ADAMS, CHARLES P. Tuskegee Institute, Ala. Industrial Designer's Institute; Arnold Air Society; Fencing, 1.	S&A	ALLISON, JAMES T. Waterloo, N.Y.	ENGR	ANSPAUUGH, CHARLES C. Traverse City Big Brother-Sister Program; Russian Club; Campus UN; Foreign Relations Club	S&A	AVERY, KENNETH D. Taylor	ED	BALDELL, LARRY A. Branford, Conn. Catholic Youth Organization; French Club; Intramurals	ED
ADAMS, DON I. Dalton, Ohio AG Council; Harvest Ball Committee; Spartan Guard; 2x4 Club; Pershing Rifles	AGR	AMBS, DONNA M. East Lansing	S&A	ANTONETTI, JOSEPH J. Bulger, Pa. Fencing Team; IM Sports; Homecoming; Jr. 500; Water Carnival	B&PS	AXTELL, JANE A. Midland AXΩ	HE	BALDWIN, BARBARA ANN Traverse City ΔT; Kappa Delta Pi; AWS	S&A
ADAMS, DOUGLAS A. Colon	AGR	AMIDON, MARY L. Sparta	ED	ANTHONY, CAROLYN A. East Lansing	S&A	AYOTTE, MICHAEL A. Charlotte	ENGR	BALDWIN, CHARLES L. Waterloo, N.Y. IRE; Intramurals	ENGR
ADAMS, EDWARD A. Lansing Packaging Society	B&PS	ANDERSON, CAROLE C. Stambaugh	S&A	ANTHONY, GARY S. East Lansing Pre-Law Club; Young Democrats	S&A	AYRES, GERALD W. Manistee	B&PS	BALDWIN, ENGINE S. Davison	S&A
ADAMS, GERALDINE J. Detroit AKA; Orchids; Council for Exceptional Children; AWS Judiciary Board; NAACP; Pan-Hellenic Council	ED	ANDERSON, DOUGLAS M. Flint KΣ	ED	APPLEGATE, KENNETH A. Englishtown, N.J. Sigma Pi Eta; Excilbur; Blue Key; Outstanding Junior Award; Les Gourmets, Pres.; MHA, Pres.; Dorm Pres.; AUSG Cabinet and Congress; Spartan Roundtable	B&PS	BABCOCK, WILLIAM S. Lansing Phi Eta Sigma; Beta Beta Beta; Tau Sigma; Honors College; Pre Med Club	S&A	BALDWIN, THOMAS C. Birmingham ΔX; Phi Eta Sigma; Greek Week; Union Board; Management Club	B&PS
ADAMS, PETER W. Atlanta Forestry Club; Veterans Ass'n.	AGR	ANDERSON, JAMES R. Sparta Farmhouse; Phi Eta Sigma, Treas.; Green Helmet, Vice Pres.; Blue Key, Pres.; Excilbur, Vice Pres.; AUSG, Vice Pres.; Publications Board; IM Sports; Honors College Advisory Comm.; Honors College University Scholar; Campus UN; Democrats for Liberal Action	B&PS	ARBUURY, JAMES N. Detroit ΣN; Varsity Club, Pres.; Football Manager; MSU Development Fund; Water Carnival	B&PS	BACH, ROGER E. Fairbury, Ill. ATΩ; Sigma Lambda Chi; Alpha Zeta; 2x4 Club	AGR	BALFOUR, CYNTHIA L. Southfield KΔ; MSU Sailing Club; Pre-Med. Society	S&A
ADAMS, REBECCA ANN East Lansing	ED	ANDERSON, JEANNE M. Ferndale University Chorus; Music Therapy Club	S&A	ARNOLD, CAROLYN L. Flint ΔΔII; Alpha Delta Theta, Sec.; Honor Code Board, Sec.	VM	BACHERT, RICHARD W. Oak Lawn, Ill. Wrestling; Veteran's Ass'n.	S&A	BALINSKI, BERNARD M. Kalamazoo ΔΣΦ; Intramurals, Greek Feast	S&A
ADELMAN, GARY H. Bay City ZBT; Pi Sigma Epsilon; Fresh, Golf Team, Intramurals; MSU Marketing Club; J-Hop; Water Carnival; MSU Management Club	B&PS	ANDERSON, JUDITH L. Chicago, Ill. Elementary Education Club; Intramurals; Water Carnival	ED	ARNOLD, CHARLES F. East Lansing Fishery and Wildlife Club; Ag Council	ED	BACON, DAVID C. Flint Veteran's Ass'n.; ASCE Chairman 1962 North Central Conference Student Chapters of the ASCE	ENGR	BALL, MURRAY E. East Lansing ΔΣΦ; Tau Beta Pi	AGR
AHLBERG, LYNNE M. Grand Rapids Kappa Delta Pi; Pi Omega Pi; Spartan Christian Fellowship; Phi Beta Lambda; Phi Gamma Nu	B&PS	ANDERSON, KIP D. Grosse Pointe Woods Chi Epsilon; ASCE	ENGR	ARNOLD, TERRY A. Marion, Ind. Alpha Epsilon Rho; SOC	CA	BADENOCH, TAMARA G. Orchard Lake ZTA; Sailing Club	S&A	BANCROFT, BRUCE R. Plymouth, Ind. ΔX; Excilbur; Blue Key; Phi Eta Sigma; Pi Sigma Alpha; Vice Pres. of Interfraternity Council; Union Board, Social Director; Water Carnival; Outstanding Junior Award; Junior Council	S&A
AITKEN, JAMES J. Eaton Rapids Scabbard and Blade; Accounting and Finance Club; Army ROTC Officers Club; Intramurals	B&PS	ANDERSON, MAUREEN A. Ft. Collins, Colo. Theta Sigma Phi; Campus UN; International Club; International Relations Club	CA	ARNSON, ARTHUR A. Detroit Fisheries and Wildlife Club; Sailing Club; AOCs; Lutheran Student Assoc.	AGR	BAGNICK, DELPHINE J. Detroit Kappa Delta Pi, Pres.; State News; WKAR; Water Carnival; Block "S"; Homecoming	ED	BANDURSKI, BRUCE L. Long Beach, Ind. Farmhouse, Vice Pres.; Alpha Zeta; Beta Beta Beta; Green Helmet; Football; Tennis; West Shaw Council; Fish and Wildlife Club; Military Police Platoon; Rifle Club; IFC; Wildlife Society 1961 Intercollegiate UN Conference; Agriculture Council; Spartan Pistol Club; Campus UN	AGR
AKERS, GEORGE S. Louisville, Ky.	ED	ANDERSON, NANCY L. St. Clair	ED			BAILEY, ALVIN C. Schoolcraft Farmhouse; Tau Beta Phi; Knights of St. Patrick; Phi Kappa Phi; ASAE	ENGR	BANKARD, EDGAR H. Spring Lake Radio Announcer, East Shaw	B&PS
AKGUL, SAMIM East Lansing Sailing Club	B&PS	ANDERSON, PATRICIA E. Twining Wesley Foundation; Council for Christian Work	S&A			BAILEY, EUGENE W. St. Clair	B&PS	BARBER, GARY F. Hambury, N.Y.	B&PS

- BARBER, JAMES L. ED
Detroit
Sigma Alpha Eta;
Pershing Rifles
- BARDEN, KATHLEEN D. SA
South Haven
SK; Tower Guard; State
News; Wolverine;
Frosh-Soph Council;
Women's Glee Club; Spanish
Club; International Club;
Campus United Nations
- BARKER, JAMES A. B&PS
Boulder, Colo.
- BARKHAM, JOHN D. B&PS
Los Altos, Calif.
BX; Sigma Pi Eta;
Organizations Bureau,
Director; Student
Organizations Council,
Chairman; Lecture-Concert
Series; Les Gourmets;
Spartan Christian Fellowship;
Spartan Spirit Committee;
MSU Management Club
- BARNES, DAVID D. B&PS
Horton
- BARNES, ROBERT C. AGR
East Lansing
PSK; Packaging Club
- BARRY, KATHLEEN M. SA
East Lansing
Intramurals; Snow Sculpture;
Homecoming; English
Organizing Committee,
English Literary Club;
French Club;
International Festival
- BARTLETT, DAWN D. HE
Midland
Liahona Fellowship; Child
Development Club
- BARTOW, PATRICIA M. SA
Middlesex, N.J.
College Young Republicans;
Campus Christian Fellowship
- BASING, MARY J. CA
Eaton Rapids
State News; Fencing, 1;
Intramurals; SOC;
AWS Judiciary
- BATES, DIXIE D. CA
Alpena
- BAUER, GORDON P. B&PS
Lansing
- BAUM, SANDRA E. ED
Flint
Dorm House Council
- BEACH, ROSS D. AGR
Gagetown
Agricultural Education Club;
Student Education Ass'n;
Education Council;
Sigma Theta Epsilon
- BEAR, KATHLEEN A. B&PS
Sparta
- BEARDSLEE, JUDITH A. B&PS
Detroit
Phi Gamma Nu; Phi Beta
Lambda; Career Carnival
- BEATTY, JOHN CA
Clayton, Mo.
Phi Psi; Alpha Delta Sigma;
State News; Wolverine
- BEAUDRY, DAVID D. B&PS
Bloomfield Hills
Phi Theta; Water Carnival
- BEAUMONT, SHARON Y. ED
Ludington
Elementary Education Club;
SOC; Water Carnival
- BECELIA, JOSEPH F. B&PS
Red House, N.Y.
- BECHTELHEIMER, JAMES I. SA
Belding
- BECKER, ARLEN G. SA
Mt. Clemens
Pershing Rifles; Gamma Delta
- BECKER, JAMES G. AGR
St. Johns
Farmhouse; Intramurals;
Dairy and Livestock
Judging Teams
- BECKSTRUM, CHARLES G. B&PS
Jamestown, N.Y.
TKF; Accounting Club,
Young Republicans; Water
Carnival; Homecoming
- BEKMANIS, ARTURS ENGR
Lansing
Sigma Phi Delta; Chi Epsilon,
Phi Lambda Tau; ASCE;
Spartan Engineer
- BELL, BETTY J. S&A
Nashville
Education Club
- BELL, BRET G. ENGR
East Lansing
DTA; Block "S"; IFC;
Greek Week; SOC
- BELL, GARY W. B&PS
Detroit
DTA
- BELL, SUSAN C. B&PS
Durand
- BELLAW, RICHARD L. B&PS
Traverse City
SN
- BELLFY, ROBERT J. ENGR
Traverse City
- BELLRICHARD, GERALD R. B&PS
Austin, Minn.
Pi Sigma Epsilon;
Accounting Club
- BELOTE, DEWAIN C. ENGR
East Lansing
AIEE; IRE
- BENDER, LAVERN J. B&PS
Saginaw
Marketing Club
- BENEDIX, BARBARA A. ED
Benton Harbor
Homecoming; Water Carnival
- BENJAMIN, KENNETH A. B&PS
New York, N.Y.
Sigma Pi Eta; Intramurals;
Hillel; Veterans' Ass'n;
Hotel Association
- BENNETT, DAVID J. ENGR
Midland
DTA; Phi Lambda Tau;
AICHE
- BENTER, LYNNE J. S&A
Pontiac
ATD; WIC; Homecoming;
Spartan Magazine
- BENTLEY, JAMES S. B&PS
Napa, Cal.
Phi Gamma
- BENTO, CHARLES P. ENGR
Honolulu, Hawaii
Phi Kappa; AIEE-IRE;
Intramurals; Hawaii Club,
Treas.
- BENTON, RICHARD D. ENGR
Detroit
ASCE
- BERG, ANNE-MARIE S&A
Grand Rapids
AZA; Water Carnival;
Wolverine
- BERGMAN, KENNETH E. ENGR
Elyria, Ohio
AT
- BERMAN, EZRA VM
East Lansing
Beta Beta Beta; Sailing Club;
AVMA; Hillel; MSU
Veterinarian; Water Carnival;
Farmer's Week
- BERNATH, JANET A. CA
Chelsea
IIBF; Vice Pres.; Sigma
Alpha Eta, Pres.; Frosh-Soph
Council; Union Board
- BERNTHAL, PETER A. AGR
Detroit
EX; Intramurals
- BERRY, DIANE A. S&A
Winnemucca, Nev.
- BERRYMAN, VAL R. S&A
Farmington
- BESAW, JAMES F. B&PS
East Lansing
Management Club
- BESSINGER, GEORGE E. B&PS
Au Gres
- BETZ, DAVID M. ED
Hudson
American Baptist Student
Fellowship, Pres.
- BEVER, DIANE J. CA
Plymouth
Sigma Alpha Eta; State News;
Badminton Club
- BEWALDA, RUTH ANN B&PS
Midland
XII; Phi Beta Lambda;
Phi Gamma Nu
- BEYER, RICHARD E. S&A
East Lansing
Veterans' Ass'n.; Intramurals
- BEYER, ROBERT M. ED
East Lansing
- BIERN, LAWRENCE H. JR. B&PS
Lansing
Phi Theta; Intramurals; Sophomore
Class Officer; Union Board;
Water Carnival
- BIELEFELD, BARBARA C. CA
Kalamazoo
KAO; Campus United
Nations; International Club
- BILLETT, ROBERT L. AGR
Hamilton
KX; Packaging Society
- BILLS, GARY L. ENGR
Lansing
Tau Beta Pi; IRE; American
Humanist Association
- BIMM, RICHARD A. S&A
Pontiac
- BINDER, JUDY M. ED
Saginaw
AZA; Alpha Gamma Nu;
Greek Week; Union Board
- BINGHAM, JANICE H. S&A
Springfield, Ohio
ZTA; Alpha Lambda Delta;
Kappa Delta Pi;
AWS Activities Board;
PanHellenic Council
- BIRCHARD, GAY LEE VM
Birmingham
AZA; Alpha Delta Theta;
Snow Caps; IFC PanHel
Dance, Secretary
- BIRD, RICHARD A. S&A
East Lansing
ATP; Wolverine;
Cheerleader; IFC
- BISBEE, DOUGLAS S. S&A
Jackson
Basketball; Golf
- BISHOP, NANCY M. S&A
Hudson
German Club; Spartan
Women's League;
Student NEA
- BISHOP, WILLIAM C. S&A
Detroit
- BISZANTA, SUSAN L. HE
Lakewood, Ohio
ZTA; MSU Chorus
- BITTING, JUDITH A. S&A
Three Rivers
ADII; Phi Alpha Theta, Senior
Council; PanHellenic; AWS;
AUSG; Intramurals; Greek
Week; Activities Carnival;
Water Carnival; J-Hop
- BIVENS, ALLEN R. B&PS
Fairfield, Conn.
SPE; Phi Eta Sigma; Green
Helmet; State News; IFC
- BJORNSETH, JANET L. HE
Perry
KEF
- BLACKLEDGE, STANLEY R. ENGR
Laingsburg
Triangle; ASCE
- BLACKPORT, BONNIE K. ED
Grand Rapids
Green Splash; Women's Swim
Team; Women's Athletic
Ass'n.; HPER; Christian
Student Foundation
- BLACKSTOCK, BONNIE L. ED
Sault Ste. Marie
AOII
- BLAISDELL, JOHN L. AGR
East Lansing
Phi Tau Sigma
- BLECK, FRED C. S&A
East Lansing
- BLISSICK, JOHN E. CA
Grass Lake
AX; Sigma Delta Chi, Treas.;
State News, News Editor;
Hockey, Water Carnival;
Union Board
- BLOOD, DOUGLASS K. III AGR
Wilmette, Ill.
ROTC Officers Club;
Scabbard and Blade;
Wrestling
- BLUMENTHAL, STANTON M. ENGR
Philadelphia, Pa.
Tau Sigma Eta, Pres. and
Treas.; Gold Scholastic Key;
Society of Automotive
Engineers; Winged Spartans;
Booster Club
- BOARDMAN, JUDITH A. ED
Pontiac
Kappa Delta Pi;
Elementary Education Club
- BOBULSKI, JOSEPHINE A. S&A
Huntington St., N.Y.
Delta Omicron; Music
Therapy Club; MSU Chorus;
AWS Activities;
Men's Glee Club
- BOECKELMAN, ELEANOR K. B&PS
Lansing
- BOEHM, CARL R. ENGR
Rhinebeck, N.Y.
EX; Phi Eta Sigma;
Green Helmet; Tau Beta Pi;
Eta Kappa Nu; Honors
College; Veterans' Ass'n.;
Ski Club
- BOETTCHER, HARRY G. B&PS
Saginaw
KE
- BOHNENSTIEHL, GAILE F. ED
River Rouge
Intramurals; Glee Club;
MSU Chorus
- BOLDT, PAUL E. S&A
Ft. Wayne, Ind.
Hedrick House
- BOLEN, MICHAEL J. B&PS
Detroit
EN; Marketing Club;
Management Club;
Accounting and Finance Club;
Ski Club; Intramurals
- BOLOGLU, ALI ENGR
Istanbul, Turkey
Varsity Soccer
- BOLT, JOHN R. S&A
Grand Rapids
Sigma Gamma Epsilon;
Fencing
- BOLTWOOD, LINDA K. S&A
Grand Rapids
- BOND, JOHN T. B&PS
Logan, Ohio
AKP; MSU Hotel Ass'n.;
Young Republicans' Club;
Block "S"; Accounting and
Finance Club
- BONDS, SHARRON A. S&A
Trenton
Dorm Council
- BONE, BARRY F. B&PS
Riverview
DTA; IFC; Marketing Club;
AUSG
- BONE, DUNCAN M. II S&A
Taylor
SOC; Young Republicans;
Democrats for Liberal Action
- BONOMO, ALICE C. S&A
Vandalia
Circle Honorary; Intramurals;
WIC, Pres.; Spartan Spirit,
Director; Presidents' Council;
Spartan Roundtable;
AUSG Ex. Board;
Spanish Club; Block "S"
- BOREN, RAY ENGR
East Lansing
AIEE-IRE
- BORN, FREDERICK J. VM
Cleveland, Wis.
MSU Veterinarian;
Pre-Vet Club, Pres.
- BOS, LARRY E. ENGR
Kalamazoo
Pi Tau Sigma, Tau Beta Pi;
Honors College
- BOSCHMA, GERALD A. B&PS
Ortonville
AZP; Accounting and
Finance Club
- BOSCHMA, WILLIAM J. B&PS
East Lansing
Accounting and Finance Club
- BOSWORTH, SONIE A. ED
Birmingham
Women's Glee Club;
Newman Club
- BOTKIN, RAYMOND C. S&A
Detroit

BOURDO, MARY J. <i>Pontiac</i> AZ; AUSG; AWS	S&A	BRICKNER, MICHAEL L. <i>Honolulu, Hawaii</i> Hotel Association; Hawaiian Club; Catholic Student Organization; Advanced ROTC; Freshmen Football	B&PS	BRUHN, JOHN C. <i>South Euclid, Ohio</i> Alpha Zeta; Intramurals; Activities Carnival; Spartan Pistol Club	AGR	BURGETT, LORALYNNE <i>Sparta</i> ZTA; Kappa Delta Pi; PanHellenic Council; Water Carnival; Greek Week; Spartan Spirit	S&A	BUTZEN, MORTON W. <i>Milwaukee, Wis.</i> BØII; Football; Tennis; Intramurals	CA
BOW, KENNETH E. <i>Saginaw</i> ΣΦΕ	ENGR	BRIDGE, NEIL H. JR. <i>Saginaw</i> Veterans' Ass'n.	AGR	BRUNDAGE, JUDITH ANNE <i>Big Rapids</i> ZTA; State News; PanHellenic Council	ED	BURGIS, STEPHEN A. <i>Grand Rapids</i>	ENGR	BYINGTON, JUDITH L. <i>Lansing</i> Women's Athletic Ass'n.; Intramurals; HPER Club; Vice-Pres. and Pres.	ED
BOWER, JEAN A. <i>St. Joseph</i> ZTA; Phi Gamma Nu; Tau Sigma; Beta Gamma Sigma; Honors College; Kappa Phi; AWS; Wesley Foundation; CCW; PanHellenic; Retailing Club; Block "S"	B&PS	BRIDGES, JAMES F. <i>East Lansing</i> Eta Kappa Nu; Football	ENGR	BRUNO, REGINALD L. <i>Detroit</i> ROTC Officers Club; MSU Karate Club	B&PS	BURKE, BARNEY E. <i>Cincinnati, Ohio</i> ΣX; Phi Eta Sigma; Green Helmet; Blue Key; Excalibur; Varsity Tennis; Sophomore Class Vice Pres.; Jr. IFC, Pres.; IFC, Sec.; Vice Pres.; Union Board; Frosh-Soph Council	S&A	BYSIEK, BARBARA E. <i>Sault Ste. Marie</i> ΔΔΠ; Honors College; Greek Week; Social Work Club	B&PS
BOWES, HARRY W. <i>Detroit</i> Alpha Epsilon Rho; Veterans' Ass'n.; State News	CA	BRINDLEY, SHARRON A. <i>Hale</i> Home Economics Teaching Club; Promenaders; Catholic Student Organization	HE	BRYAR, ROBERT P. <i>Farmington</i> Intramurals; Ski Club; MSU Hotel Association; Les Gourmet	B&PS	BURKE, BERNARD H. <i>Schenectady, N.Y.</i> Industrial Education Society; Industrial Arts Club	ED	CADDELL, JUDITH H. <i>Lathrup Village</i>	S&A
BOWLUS, MARY L. <i>Detroit</i> Wesley Foundation; Women's Glee Club	HE	BRISBOIS, JOHN O. <i>Sault Ste. Marie</i> Newman Club; Intramurals; AUSG	B&PS	BRYCE, GRAHAM C. <i>Albion</i> ATΩ	B&PS	BURKE, CAROLE L. <i>Hastings</i> KΔ; Wolverine; Spartan Assembly; Block "S"	S&A	CALLIHAN, WAYNE E. <i>Lansing</i> Alpha Phi Sigma; Veterans' Ass'n.	B&PS
BOWRA, CORRINE M. <i>Toronto, Ont., Canada</i> ATΔ; Circle Theatre; Women's Glee Club; MSU Chorus	S&A	BRITTAIN, JULIE C. <i>Adrian</i> Delta Psi Kappa; Intramurals; HPER, Sec.	ED	BUCHAN, RICHARD A. <i>Traverse City</i> Chi Epsilon; ASCE	ENGR	BURKITT, GEORGE L. <i>North Branch</i>	B&PS	CALLOWAY, BENJAMIN F. <i>Muskegon Heights</i>	S&A
BOWSER, EDWIN A. <i>Southfield</i> Fisheries and Wildlife Club	AGR	BROCKLESS, LOUISE A. <i>Saginaw</i> Circle Honorary; Alpha Delta Theta, Treas., Pres.; Wolverine; Canterbury Club; Spartan Women's League; Water Carnival; WIC; Snow Sculpture	VM	BUCHANAN, FLORENCE E. <i>Evergreen Park, Ill.</i> Christian Science Org.; Home Economics Club	HE	BURNELL, CHARLES N. <i>Saginaw</i> Alpha Phi Omega; AICHE	ENGR	CAMERON, GORDON D. <i>Grosse Pointe</i> ΘX; Young Republicans; IFC; Block "S"; Water Carnival; Activities Carnival; Spartacade; Junior 500; Intramurals	B&PS
BOYER, THEODORE R. <i>Scottville</i>	S&A	BROCKMYRE, JERROLD H. <i>Rochester, N.Y.</i> Intramurals; Veterans' Ass'n.; Catholic Student Organization	B&PS	BUCHHOLZ, JOYCE A. <i>Rochester, N.Y.</i> State News; French Club; Spanish Club	CA	BURNETT, ROBERT R. <i>Letitia, Ky.</i> MSU Packaging Society	AGR	CAMP, HERBERT C. <i>East Lansing</i> ΦΓΔ; Beta Beta Beta; MSU Marching Band; MSU Concert Band	S&A
BOYLES, KAY B. <i>Ann Arbor</i> ΔZ; Home Furnishings Club; Angel Flight; AWS Judiciary Board	HE	BRODERICK, PATRICK M. <i>Dearborn</i>	B&PS	BUCHAN, DIANA SUE <i>Highland Park, Ill.</i> AEΦ; State News; Block "S"	CA	BURNS, MARTHA R. <i>Rochester</i> ΔΔΔ; Home Ec. Club; Wolverine; Spartan Women's League	HE	CAMP, JACQUELINE A. <i>East Lansing</i> ΔΔΠ; MSU Concert Band	S&A
BOZUNG, SANDRA J. <i>Lowell</i> ΔΔΔ; Block "S"; IFC-PanHel Ball	ED	BRONSON, JAMES G. <i>Flint</i> KΣ, Officer	B&PS	BUCKLEY, ANNE D. <i>Eaton Rapids</i> Phi Gamma Nu; Phi Beta Lambda	ED	BURNS, PHILIP F. <i>East Lansing</i> Football; Veterans' Ass'n.; Dairy Club; Newman Club	AGR	CAMPBELL, NANCY A. <i>Dearborn</i> ΦM	ED
BRACKETT, RICHARD H. <i>Wilmette, Ill.</i> ATΩ; Alpha Zeta; Porpoise; Varsity Club; Swimming	S&A	BROUWERS, NANCY J. <i>Grand Rapids</i>	ED	BUCKLIN, JEAN G. <i>Short Hills, N.J.</i> AXΩ; MSU Chorus	S&A	BURST, FRANK J. <i>Silver Creek, N.Y.</i> KΣ; Management Club; Marketing Club	B&PS	CANTRELL, ROBERT L. <i>Southfield</i> BØII; Excalibur; Union Board; Scabbard and Blade; Senior Council; Intramurals; Class President, 4	B&PS
BRADFORD, LARRY J. <i>Kaleva</i> Agronomy Club	AGR	BROWN, BRUCE C. <i>Lansing</i> American Institute of Planners; American Society of Planning Officials; Urban Land Institute; State News; Activities Carnival	B&PS	BUCY, N. WILLIAM <i>East Lansing</i> Swimming Team	ED	BUSH, EDWARD E. <i>East Lansing</i> Green Helmet; Spartan Guard; Campus UN; AVMA; Track; Intramurals	VM	CAPRARA, GREGORIO <i>Monroeville, Pa.</i> Football	ED
BRADLEY, EUNICE M. <i>East Lansing</i> Beta Beta Beta; Silver Wing	S&A	BROWN, MARGARET L. <i>Metairie, La.</i> Intramurals; Block "S"; Spartan Women's League; Water Carnival; AWS Activities Board	HE	BUELL, ELIZABETH S. <i>Grosse Pointe</i> AΦ; Wolverine; Spartan Magazine	S&A	BUSH, LINDA L. <i>Belding</i>	ED	CARAH, JEAN M. <i>Flint</i> Sno-Caps	S&A
BRADLEY, ROBERT R. <i>Sinclairville, N.Y.</i> MSU Management Club; Intramurals	B&PS	BROWN, MICHAEL E. <i>Jackson</i>	ED	BULL, BERGEN I. <i>East Lansing</i> ΣAE, Treas.; Arnold Air Society; IFC; Water Carnival; Men's Glee Club	B&PS	BUSHNELL, BARBARA J. <i>Western Springs, Ill.</i> KKT; Greek Week, Treas.; Water Carnival, Sec.	HE	CARDELL, KENT R. <i>Birmingham</i> AUSG; Intramurals; Senior Class Council	B&PS
BRADLEY, WILLIAM G. <i>Plymouth</i>	S&A	BROWN, SUZANNE L. <i>Ann Arbor</i> WIC	ED	BULTMAN, KENNETH J. <i>East Lansing</i>	S&A	BUTCHER, JAMES D. <i>Richmond</i> Intramurals; Water Carnival; AUSG; Spartacade; Veteran's Ass'n.; Spartan Spirit	S&A	CARDER, KATHLEEN M. <i>Berwyn, Ill.</i> KΔ; Block "S"	HE
BRAID, EDWARD S. <i>Lake Orion</i> ΔΣΦ; Agriculture Council; Ox Roast	AGR	BROWN, THOMAS J. <i>South Bend, Ind.</i> Veterans' Ass'n.; Les Gourmets	B&PS	BUMGARDNER, WILLIAM D. <i>Bloomfield Hills</i> ΦΔΘ; Radio Club	S&A	BUTKOVICH, MONICA J. <i>Washington</i> Catholic Student Organization; Home Economics Club; Retailing Club; Social Work Club	B&PS	CARDEW, RICHARD G. <i>Detroit</i> Veterans' Ass'n.	S&A
BRAND, SALLY A. <i>Grand Rapids</i> Forensics Union; International Club	CA	BROWSH, GANI <i>Philadelphia, Pa.</i> Gymnastic Team	S&A	BUND, ROBERT W. <i>Flushing</i>	ENGR	BUTTERFIELD, DAVID L. <i>Port Henry, N.Y.</i> MSU Hotel Association; Hotel Holiday	B&PS	CAREY, CHARLES W. <i>East Lansing</i> Winged Spartans	S&A
BRANDER, GEORGE T. <i>DeTour</i> ASME; Veterans' Ass'n.	ENGR	BRUBAKER, NANCY L. <i>Detroit</i> KΔΘ; Alpha Lambda Delta; Spartan Spirit; Union Board; French Club; Water Carnival; Homecoming; Greek Week	S&A	BUNNELL, JANET E. <i>Romulus</i> KΔ; Kappa Delta Pi	ED	BUTTERFIELD, ORRIN L. <i>Bloomfield Hills</i> Intramurals; AUSG Congress; Student-Faculty Motor Vehicle Committee	ENGR	CAREY, MAY E. <i>Ferndale</i> KΔΘ; Green Splash	ED
BRAUNAGEL, DONALD W. <i>Pontiac</i> Sigma Delta Chi; State News	CA	BRUCE, SUSAN A. <i>Detroit</i> ΦM, Treas.; AUSG, Sec.; IFC-PanHel Ball; J-Hop	S&A	BUNTING, RICHARD E. <i>Blissfield</i> ΦKT; Arnold Air Society; Spartan Hi Wagon	S&A	BUTZBACH, JUDY A. <i>Benton Harbor</i> Circle Honorary; Presidents Council, Sec.	S&A	CARLSON, RICHARD B. <i>Birmingham</i> SOC; Young Republicans	S&A
BRAY, NANCY J. <i>Mason</i>	S&A			BURCH, DANIEL T. <i>Flint</i>	B&PS			CAROTHERS, FLOYD B. <i>Carnegie, Pa.</i> Phi Lambda Tau	ENGR
BRAZIL, DANIEL S. <i>Detroit</i> Scabbard and Blade; Intramurals; Off Campus Students Club; Management Club; Veterans' Ass'n.	B&PS							CARPENTER, DAVID F. <i>Utica</i> Armstrong Council	S&A

- CARPENTER, SUZANNE E. S&A
Muskegon
Ski Club
- CARPENTER, WAYNE S. S&A
Adrian
Pi Mu Epsilon; Phi Eta
Sigma; Tau Sigma;
Kappa Delta Pi
- CARR, ANN M. HE
Cement City
Home Ec. Education Club
- CARR, NANCY A. ED
Grand Haven
ΣK; AUSG; Water Carnival;
Union Board
- CARR, WARREN J. B&PS
Detroit
ΣAE; Intramurals;
Management Club; Marketing
Club; Catholic Student
Organization
- CARROLL, JAMES F. S&A
Dearborn
ATQ
- CARROLL, JUDITH A. VM
Fair Haven
Alpha Delta Theta
- CARTER, MARILYN R. ED
Fremont
- CARTER, NANCY L. B&PS
Okemos
Beta Alpha Psi; Phi Gamma
Nu, Vice Pres.; Accounting
and Finance Club
- CARTER, RICHARD G. S&A
Fremont
MSU Amateur Radio Club
- CARTWRIGHT, BONNIE J. B&PS
Birmingham
AFΔ; Ski Club; Sailing Club;
Water Carnival
- CARUANA, STEPHEN J. B&PS
Auburn, N.Y.
Block "S"; Intramurals
- CASBERGUE, JOHN P. B&PS
Kerrville, Tex.
- CASTELL, JAMES R. CA
Battle Creek
ATQ; Union Board; Veterans'
Ass'n.; Marketing Club
- CASTROLL, WILLIAM G. B&PS
North Plainfield, N.J.
Student Judiciary
- CATTANI, CAROLA M. S&A
Fort Lee, N.J.
- CAVINESS, DOROTHY J. ED
Saginaw
NAACP; NEA;
International Club
- CAWEIN, RICHARD O. ED
East Lansing
Industrial Arts Club, Pres.;
Education Council;
Veterans' Ass'n.
- CERNY, VERONICA A. S&A
Pontiac
Honors College; Alpha
Lambda Delta; ACS;
Pre-Med Club
- CESARZ, JOSEPH A. ENGR
Detroit
Phi Lambda Tau; Pi Tau
Sigma; ASME; Intramurals
Baseball; Basketball;
Junior "500"; Catholic
Student Organization
- CHALLACOMBE, STANLEY A. B&PS
East Lansing
Men's Glee Club
- CHALLISS, STANLEY L. CA
Fowlerville
State News; SOC;
Wolverine; Homecoming
- CHAMBERLAIN, ROBERT B. S&A
Northville
State News; AUSG
- CHAMPION, MERRILL E. S&A
Ada
- CHANDLER, JAMES H. B&PS
Lincoln Park
Elsworth House, Pres.; Sigma
Pi Eta; National Hotel,
Restaurant Institutional
Honorary; MSU Hotel
Association
- CHAPMAN, DAVID N. B&PS
Pittsfield, Mass.
- CHAPMAN, EDSON H. B&PS
East Lansing
MHA; Marketing Club;
Management Club
- CHAPMAN, LINDA A. S&A
Birmingham
ΓΦΒ; AUSG
- CHAPMAN, ROBERT W. B&PS
Oak Park
ΔΣΦ; Pi Sigma Epsilon;
Marketing Club
- CHAPPELL, HAROLD R. JR. ENGR
Bloomfield Hills
ΔΣΦ; Phi Lambda Tau
- CHAR, ANTHONY B. B&PS
Oak Park
American Institute of
Planners; Spartan Magazine
- CHARLICK, RALPH H. ENGR
Detroit
ASAE; Intramurals
- CHENEY, JOANNE G. ED
Eaton Rapids
Kappa Delta Pi; MSU
Chorus; Student Education
Association
- CHERFOLI, JAMES L. S&A
Detroit
ΔX
- CHERNOFF, ARNOLD H. S&A
New Rochelle, N.Y.
ZBT; State News; Spartan
Magazine; IFC Newspaper;
Student Organization Comm.;
AUSG; Intramurals
- CHERUP, JANICE M. B&PS
Dearborn
Circle Honorary;
Dorm Secretary
- CHEVALLARD, SUZANNE M. CA
Detroit
State News; Wolverine;
MSU Hotel Ass'n.
- CHEVLIN, LYNNE D. S&A
Muskegon
- CHILDS, MERRILYN A. S&A
Kalamazoo
Catholic Student Organization
- CHISMAR, STEPHEN J. AGR
Detroit
Weightlifting Club; Fresh.
Wrestling Team;
Newman Club; 2x4 Club
- CHMIELEWSKI, KATHRYN F. ED
Jackson
- CHOL, LOUIS F. JR. B&PS
Bloomfield, N.J.
ΣAE; Water Carnival;
Greek Week; Dorm President;
Les Gourmet; Intramurals
- CHRISTENSEN, KATHRYN A. ED
Livonia
- CHRISTENSEN, ROBERT P. ENGR
Whiting, Ind.
ΔT; ASCE
- CHRISTIAN, MADELYN A. ED
Vicksburg
- CHRISTIE, DAVID C. B&PS
East Lansing
Delta Phi Epsilon; Campus
UN; Management Club;
International Relations Club;
Soccer
- CHROWCH, SUE E. B&PS
Roscommon
Phi Gamma Nu
- CIARAMITARO, CHARLES M. AGR
Detroit
Green Thumb, Editor;
Intramurals; Agriculture
Council; Floriculture Forum,
Pres.; Marketing Club;
Harvest Ball; Veterans' Ass'n.
- CIESCO, JOHN R. B&PS
East Lansing
Accounting and Finance Club;
MSU Management Club;
Track
- CIOFFI, ANNE Z. CA
East Lansing
ΠΒΦ; Theta Alpha Phi, Pres.;
MSU Players
- CIRCLE, DEIRDRE S. CA
East Lansing
MSU Mixed Chorus
Summer Opera Workshop
- CLABUESCH, ELIZABETH A. ED
Mt. Pleasant
Elementary Education Club;
Spartan Women's League
- CLARK, JAMES A. AGR
Three Oaks
ΔΣΦ
- CLARK, RICHARD A. AGR
Caledonia
Agriculture Economics Club;
Wesley Foundation
- CLARK, S. KAY ED
Vicksburg
AΦ; Cheerleader
- CLARKE, LINDA C. S&A
Farmington
Circle Honorary; Delta Sigma
Pi; Block "S"; Spanish Club
- CLARY, JAMES R. AGR
Lakewood, Ohio
ATP; Alpha Zeta; Arnold Air
Society; Tri-Beta; Fish and
Wildlife Club; Varsity Club;
Varsity Fencing
- CLASSON, RONALD L. S&A
East Lansing
KΣ
- CLAYTON, KEITH P. B&PS
East Lansing
Marketing Club;
Veterans' Ass'n.
- CLEMENS, ALAN B. ENGR
East Lansing
Sigma Phi Delta; Knights of
Saint Patrick; AIEE-IRE;
Amateur Radio Club; Knights
of Saint Patrick, Pres.;
Water Carnival; Engineering
Exposition; Veterans' Ass'n.
- CLEVER, PATRICIA A. ED
Holt
ΔT; AUSG; Union Board;
Development Fund Committee
- CLIFFE, DAVID O. S&A
Lansing
Spartan Christian Fellowship;
Men's Glee Club; University
Chorus; Opera Workshop
Opera—Gianni Schichi
- CLIFFORD, MARY LOU ED
East Lansing
ΔT; State Singers; Madrigal
Singers; Water Carnival;
Senior Receptions Committee
- CLINE, MARY E. B&PS
Auburn, Ind.
ΣK; Pi Sigma Alpha;
Russian Club; Campus UN;
Block "S"; Water Carnival
- CLINE, ROGER W. B&PS
Stockton, N.J.
7 Man Board;
Veteran's Ass'n.
- COADY, SHARON M. S&A
Cedar Springs
Theta Sigma Phi; Mortar
Board; Kappa Tau Alpha;
Phi Kappa Phi; Alpha
Lambda Delta; Tower Guard;
State News; Junior Council;
Catholic Student Organization
- COATES, ROBERT E. ENGR
East Lansing
ΣN; Phi Eta Sigma;
Management Club; ASME
- COBB, DOUGLAS M. CA
Kenosha, Wis.
State News
- COFFIN, JUDITH LEE HE
Grosse Pointe Woods
ATΔ; Retailing Club; Home
Economics Club; Omicron
Nu; Home Ec. Council;
Sorority House Manager;
Block "S"
- COHEN, JAMES L. S&A
Windsor, Ont.
Wolverine; Intramurals;
Water Carnival
- COHEN, WILLIAM M. S&A
Searingtown, N.Y.
Hillel; Intramurals;
Representative to National
Conference of Christians and
Jews
- COHN, NORMAN R. S&A
Oak Park
Hockey
- COLE, GERALDINE R. CA
East Lansing
ΔZ; Sigma Alpha Eta;
Greek Week; IFC-PanHel;
Homecoming; Ski Club
- COLEMAN, CAROL L. ED
Grand Rapids
AUSG; Ski Club;
Catholic Student Organization
- COLEMAN, GERALD L. VM
Garden City, S. Dak.
AVMA
- COLLIER, LINDA A. CA
Glenview, Ill.
ΠΠΒ; State News;
Marketing Club
- COLLING, DAVID J. B&PS
Algonac
ΣΦΔ
- COLLINS, ALLAN B. S&A
Okemos
IHKΦ; Ski Club; Intramurals
- COLTRANE, CHARLES E. S&A
East Lansing
Phi Mu Alpha; MSU
Marching and Concert Bands
- COLTRANE, LINDA A. ED
East Lansing
MSU Concert Band
- COMER, ROSEMARY A. ED
Flint
ΔZ; Presidents' Council
- CONNELLY, JOHN P. S&A
Escanaba
Veterans' Ass'n.
- CONNOLLEY, DAVID O. B&PS
Stanton
Christian Science
Organization; MSU Band
- CONNOR, ANN S&A
Detroit
Music Honorary;
International Club; French
Club; Campus UN;
Gymnastics; Synchronized
Swimming; Chorus
- CONNOR, MARY LYNNE HE
Detroit
ΣK
- CONVERSE, LINDA L. ED
Belding
Phi Kappa Phi;
Mortar Board; Tower Guard;
Alpha Lambda Delta; Kappa
Delta Pi; Honors College;
Jr. Class Sec.;
AWS Judiciary Board;
Special Education Club;
Junior Council; AUSG
- CONVIS, DANNY BRADLEY S&A
Battle Creek
Varsity Club;
Swimming Team
- CONVIS, KATHRYN M. HE
Glen Ellyn, Ill.
Circle Honorary;
West Yakeley Hall, Pres.
- CONWAY, MICHAEL A. B&PS
Detroit
Veterans' Ass'n.; SOC;
Catholic Student Organization
- CONWAY, RICHARD P. S&A
Lansing
- COOK, ARKELL B. JR. B&PS
Grand Rapids
Wrestling; ROTC Rifle Team;
Varsity Rifle Team;
Intramurals
- COOK, JOSEPH L. JR. AGR
Fowlerville
Packaging Society;
MSU Marching Band
- COOK, PHILIP H. VM
Lansing
AVMA
- COOK, WILLIAM C. S&A
Trenton, N.J.
ΦTΔ; Green Medallion;
Student Senate;
Spring Festival, Co-Chairman
- COOLMAN, REBECCA F. CA
Northville
- COOMBS, DAVID L. ED
Chesterton, Ind.
MSU Varsity Club;
Newman Club; Intramurals
- COOPER, JOHN P. B&PS
Wichita, Kan.
Pi Sigma Epsilon
- COOPER, LAWRENCE D. AGR
Muskegon
Skiing Club; Block and Bridle
Club; Ag. Econ. Club;
Campus UN; SOC
- COOTE, JAMES H. B&PS
Birmingham

CORBY, LESLIE E. Buffalo, N.Y. ΣΦΕ; AIEE-IRE; Intramurals	ENGR	CUBITT, EARL D. Perry Chi Epsilon; Phi Lambda Tau; State Singers; ASCE	ENGR	DALLAS, DANIEL G. Alma S&A	DEITCH, BARBARA S. Skokie, Ill. Christian Science Organization	ED	DIENER, RICHARD V. Lansing B&PS
CORNELL, DEBORAH F. Farmington ED		CUDNOHUFKY, WALTER L. Lake Orion Promenaders	B&PS	DAMMAN, JUDY M. Fowlerville Sno-Caps	S&A		DIXON, ANN L. Detroit AWS
CORNISH, SANDRA L. Saginaw KKI; Sno-Caps	S&A	CUMMING, KATHLEEN E. Livonia ΑΔΠ; Pi Sigma Alpha; American Brother-Sister Program; Young Democrats	B&PS	DANIELS, DAVID L. Lake City S&A			DIXON, MARGARET A. Warren ED Spartan Christian Fellowship
CORTER, DONALD G. Fredonia, N.Y. S&A		CUMMINGS, THOMAS E. St. Albans ΑΧΑ; AUSG	B&PS	DANTA, ESTELLE C. St. Clair Shores Spartan Women's League	ED		DLOUHY, ANTHONY S. East Lansing B&PS MSU Chapter of the American Marketing Ass'n.; Intramurals
COSTER, MARY JO Detroit ΣΚ; PanHellenic Council; Spartan Hi-Wagon	ED	CUMMINS, CHRISTOPHER J. Midland Pi Gamma Nu; AUSG; SOC; Democrats for Liberal Action	S&A	DANZIK, NORMAN R. Battle Creek West Shaw, Vice Pres.	S&A	DeMAAGD, GERALD R. Rockford TET	DOBBIE, SANDRA L. Battle Creek HE W. Landon, Pres.; Retailing Club; Spartan Round Table; Presidents Council
COTÉ, WILLIAM E. Jackson Sigma Delta Chi, Sec.; State News; Wesley Foundation Council	CA	CURNALIA, SALLY A. Lansing ΔΖ; French Club	S&A	DARLING, ANN E. Perry SOC; State News	CA	DeMAAGD, RONALD U. Grand Rapids B&PS	DOBBS, DORIS E. Detroit ED ΔΣΘ; Women's Glee Club; International Club
COUCH, BARBARA E. Dayton, Ohio Pi Sigma Epsilon, Sec.	B&PS	CURNS, S. DIANE Detroit State News; AUSG Traffic Court	CA	DARLING, FRANCIS D. Charlotte Pre-Med Society	S&A	DEMAREST, JAN E. Lansing Delta Psi Kappa; WAA Board	DOBBS, DORIS E. Detroit ED ΔΣΘ; Women's Glee Club; International Club
COVITZ, ANDREW J. Detroit Intramurals; Homecoming; Spartacade; Water Carnival	S&A	CURRY, GEORGE W. Dearborn Theatre; Young Democrats; Water Carnival	B&PS	DART, MARY C. Mason CA		DEMETRAKOPOULOS, GEORGE H. East Lansing S&A	DOBREI, JAMES J. Fraser ENGR ΔΤΔ; Phi Eta Sigma; Green Helmet; Pi Tau Sigma; Phi Lambda Tau; Intramurals; Union Board
COX, CHARLES D. Brighton ΔΣΠ	B&PS	CURRY, HUGH A. Bellevue Farmhouse; Tau Beta Pi; Phi Kappa Phi; Knights of St. Patrick; ASAE; Engineering Council	ENGR	DASE, DAVID E. St. Joseph Marketing Club	B&PS	DEMORROW, LAWRENCE L. Stevensville MSU Hotel Ass'n.; Intramurals; Water Carnival	DODGE, GORDON L. East Lansing AGR Phi Lambda Tau; MSU Veteran's Ass'n.; MSU Packaging Society
COX, FREDERICK J. Lansing B&PS		CURRY, PATRICIA A. Brooklyn, N.Y. International Organization; Spanish Club; History Club	ED	DAVIS, JOHN D. Grand Rapids ASCE	ENGR	DENHAM, CLARENCE E. Wichita, Kan. B&PS	DOEZEMA, FRANK E. Grand Rapids B&PS
COX, LAWRENCE T. Livonia State News; Block "S"	CA	CURTIS, HENRY D. Mason Ag. Education Club; Block and Bridle	AGR	DAVIS, JOYCE R. Lansing ED		DEPPONG, JACK A. Attica AGR	DOIDGE, DAVID A. Midland ED Farmhouse; Student Education Ass'n.
COX, MARY JO Grand Rapids ED		CUSENZA, WILLIAM M. Grosse Pointe Woods Packaging Society	AGR	DAVIS, NANCY L. Benton Harbor AEΦ; Hillel	S&A	DePUE, IELAND D. Spartan Village Promenaders	DOLSEY, JANICE L. Grand Rapids ED Swimming Team
CRAKER, CONAN D. Omaha B&PS		CUSTANCE, JAMES D. Royal Oak ΦΣΚ; State News; IFC-PanHel Ball	B&PS	DAVISON, EDWARD S. JR. East Tawas AGR National Association of Home Builders; Veterans Ass'n.; Young Republicans; Football; Basketball		DERBY, DONALD F. Oxford AGR National Ass'n. of Home Builders; Winged Spartans	DOMBROWSKI, MICHAEL D. Jackson MSU Management Club; Newman Club
CRAWFORD, GARY J. Tecumseh Pershing Rifles; ROTC Pistol Team; Varsity Pistol Team; Spartan Pistol Club, Sec.	B&PS	CUTLER, JUDITH Madison, N.J. Pi Gamma Nu; AWS Judiciary	S&A	DAWSON, KAREN D. Detroit ED		DeVRIES, PHYLLIS J. Kalamazoo Phi Gamma Nu; Marketing Club; Block "S"	DOMINIC, JOSEPH F. Spangler, Pa. S&A Bryan Hall, Pres.; MHA
CRAWFORD, JEAN A. Ovid Kappa Delta Pi; NEA; Block "S"	ED	CYGAN, MICHAEL W. Lansing Accounting and Finance Club; SOC	B&PS	DEACON, VICTOR H. East Lansing B&PS		DeWITT, JAMES A. Niles B&PS Vista Club; Student Ass'n. of Landscape Architects; MSU Ski Club; Intramurals	DONAHUE, JOHN R. Owosso B&PS ΦΣΚ; Men's Glee Club; Marketing Club; Greek Week
CRAWMER, KARIN MARIE Detroit HE		DAGGETT, DIANA J. Whitewater, Wis. International Relations Club; French Club; Acrobats Club; Spartan Circus	S&A	DEARBAUGH, PATRICIA A. Wyandotte Sigma Alpha Eta	ED	DHOOG, SUSAN C. Grosse Pointe ED AXΩ; Women's Tennis Team; Greek Feast; Sailing Club; Ski Club; Badminton Club; Intramurals	DOONAN, THOMAS P. Bronx, N.Y. B&PS BΘΠ; Accounting and Finance Club; Intramurals; AUSG; Senior Council
CRAYS, ELAINE F. Haslett Phi Gamma Nu	B&PS	DAHLEVIK, DIANNE S. Escanaba Alpha Lambda Delta; Honors College; Home Ec. Council; Dorm Vice Pres.; AWS Activities Board; Campus UN	HE	DeBALDO, MARIE C. East Lansing S&A Newman Club; Rifle Club; Riding Club		DIAMANDUROS, WILLIAM A. Charlotte, N.C. VM	DOORNBOS, ROBERT A. Grand Rapids B&PS Marketing Club
CRECOS, MARTHA C. Fruitport ED		DAILEY, JOHN S. Midland Pi Sigma Epsilon; Veterans' Ass'n.; Intramurals	B&PS	DeBRUYN, LINDA A. Zeeland ED KΔ; Phi Kappa Phi; Kappa Delta Pi; Tower Guard; Alpha Lambda Delta; University Chorus; Hi-Wagon; American Brother-Sister; Spartacade; Spinsters' Spin		DIAMOND, PAULINE A. Mason ED	DORN, JOHN M. Dansville AGR
CRIBBS, JOHN R. Lansingburg B&PS ΘΧ; Marching Band; Concert Band; Marketing Club		DAIS, JACK L. Armada Phi Eta Sigma; Pi Tau Sigma; Tau Beta Pi; SAE	ENGR	DeCAMP, JULIA A. Geneseo, N.Y. ED		DiBASIO, LARRY B. Detroit ENGR Intramurals; Catholic Student Org.; ASChE; SOC	DORON, TOM A. East Lansing B&PS ΣΑΕ; Sigma Pi Eta; MSU Pistol Team; Les Gourmet; Vets Club; UN; MSU Management Club
CRISMAN, SHARON L. Rochester CA AOII				DeCAMP, RALPH D. No. Caldwell, N.Y. B&PS Forestry Club; Rifle Club; Officer's Club		DIBLEY, JANE M. Detroit HE ΑΔΠ; Tower Guard; Home Ec Club; Home Ec. Council; AWS Judiciary	DOSTER, CHARLES D. Michigan Center S&A
CROMLEY, TELLENE K. Williamston ED Council for Exceptional Children; Education Student Council; Spartan Christian Fellowship				DECKER, JUDITH L. Flint HE Program Chairman for Student Chapter of American Institute for Interior Designers; AWS		DICKINSON, DAVID F. Jackson B&PS ΦΔΘ; J-Hop; Water Carnival	DOTY, SUSAN R. Saginaw ED ΑΞΔ; Intramurals; Water Carnival; Jr. 500; Sno-caps
CROSSMAN, MARY JO Ionia S&A Gamma Theta Upsilon				DECKER, MARY C. East Lansing S&A Phi Kappa Phi		DICKSON, LINDA S. Kalamazoo S&A ΣΚ; AUSG Exec. Board; Frosh-Soph Council; Junior Council; Union Board; Activities Carnival; Water Carnival; Career Carnival; Block "S"; J-Hop; Intramurals; Greek Week	DOUGLAS, BRUCE G. East Lansing ENGR ΑΣΦ; Phi Eta Sigma; Green Helmet; Eta Kappa Nu, Pres.; Tau Beta Pi; AUSG; Veteran's Ass'n.; AIEE-IRE
CROTHERS, WILLIS L. Muskegon ΔΣΦ; Management Club; Intramurals; Greek Feast	B&PS			DeGARMO, JOHN P. Millford B&PS Phi Sigma Kappa			
CSILLAG, JOHN East Lansing Triangle; Intramurals	ENGR						

- DOUGLOSS, PAUL R. VM
Converse, Ind.
Jr. Chapter Amer. Vet. Med.
Ass'n.
- DOW, JUDITH G. ED
Winnetka, Ill.
ΔΔΔ; WAA; Rifery Team;
Intramurals; Water Carnival;
Spartacade; Activities
Carnival; Rifle Club
- DOYLE, ELLEN C. B&PS
Lansing
KKP; Greek Week; Sodality;
Water Carnival;
Student Congress
- DRAGOO, LOREN G. B&PS
Fremont
- DREYER, DOROTHY J. ED
Birmingham
- DUERR, SUSAN G. S&A
Charlevoix
KAΘ; Alpha Lambda Delta;
Kappa Delta Pi; Ski Club
- DUFF, KAREN K. ED
Birmingham
KA
- DUFFY, NORMAN R. B&PS
Milford
ΔT; Union Board
- DUKESHERER, JOHN H. B&PS
Benton Harbor
BΘII; Water Carnival;
Homecoming; Greek Week
- DUNCAN, RONALD I. AGR
Lapeer
- DUNDAS, CHRIS J. ED
Sault Ste. Marie, Ont.
Track 1,2; Intramurals
- DUNDON, MARGARET A. S&A
Newberry
- DUNNING, JOHN W. JR. ENGR
Lakewood, Ohio
ΣAE; AICHe
- DUNSMORE, ROBERT S. B&PS
Detroit
AKV; Soccer; Varsity Club;
Vets Club
- DURBIN, TIMOTHY E. B&PS
Midland
AKV; Phi Eta Sigma; Green
Helmet; Accounting Club;
Beta Alpha Psi; Professional
Fraternity Council;
Presbyterian Campus
Christian Fellowship
- DURELL, BARBARA A. S&A
Monroe
Alpha Lambda Delta; Phi
Kappa Phi; Student Org.
Council; Presbyterian Campus
Christian Fellowship,
Block "S"
- DURFEE, MARY I. HE
Wayland
ΔΔII, Pres.; Alpha Lambda
Delta; Phi Kappa Phi;
Omicron Nu; Home Ec. Club
- DURHAM, MARY B. ED
Flint
KAΘ; Greek Week;
Campus Chest
- DWORZYCKI, PHYLLIS E. S&A
Oak Lawn, Ill.
Circle Honorary; AUSG
- DYKE, JERRY A. ENGR
Allendale
Spartan Christian Fellowship
- DYKEMA, ALAN H. VM
East Lansing
Omicron Kappa Epsilon;
AYMA News and Views,
Editor; AVMA, Vice. Pres.
- DYPOLD, PATRICIA J. S&A
Cicero, Ill.
Wolverine, Spartan Mag.
- EAKIN, DANIEL E. III ED
Wilmington, Del.
Varsity Football
- EAKIN, KAREN L. ED
Berea, Ohio
KKP; Delta Psi Kappa;
Kappa Delta Pi;
Tower Guard; Mortar Board
- EARL, DAVID R. S&A
St. Ignace
BΘII
- EARLE, RONALD C. AGR
East Lansing
Sigma Lambda Chi
- EATON, GAYLE R. ENGR
East Lansing
- EATON, JAMES R. CA
Cayuga, N.Y.
State News; Wolverine
- EBERHARD, CARL S. S&A
East Lansing
- EBERSOLE, SHARON I. ED
Lansing
- EBERT, SUSAN E. S&A
Detroit
Circle Honorary
- EBINGER, MARIAN B. HE
Climax
ZTA
- ECKERT, GARY A. AGR
Hudson, Ohio
Gamma Delta; Forestry Club
- EDISON, VIVIAN K. B&PS
Ada
- EGGERT, ROBERT J. JR. AGR
Ann Arbor
- EGGLESTON, LYNDIA S. ED
Pontiac
- EHRENBERGER, KAY E. S&A
Traverse City
IΦB
- EICHORN, LYNNE L. S&A
Benton Harbor
- EICKMEYER, ADAH G. CA
East Lansing
ΦM
- EICKWORT, GEORGE C. S&A
Lynbrook, N.Y.
Phi Eta Sigma, Pres.; Green
Helmet; Phi Kappa Phi;
Tau Sigma; Beta Beta Beta;
Honors College
- EIKER, SANDRA J. ED
Wyandotte
Kappa Delta Pi
- EISNER, BRIAN W. ED
Manitowoc, Wis.
ATQ
- ELDERS, WILLIAM F. S&A
Grand Rapids
QX; AUSG; MSU Players;
Cadet Officers Club
- ELDRED, ELIZABETH L. HE
Escanaba
- ELIAS, JOHN ED
Montreal, Que.
Varsity Club
- EL-IMAM, NAJATI I. B&PS
Damascus, Syria
- ELLARS, JANICE M. ED
Saginaw
ΔΦ
- ELLINGHAM, JULIA H. ED
Birmingham
- ELLINWOOD, MARYANN B. ED
Okemos
Kappa Delta Pi;
Epsilon Kappa Chapter
- ELLIOTT, NANCY J. ED
Coldwater
- ELSER, JOSEPH L. B&PS
Litchfield
- EMENS, JUDITH A. S&A
Mason
- EMERSON, R. FRANCES ED
Grosse Pointe
- EMLING, ROBERT C. S&A
Detroit
Beta Beta Beta; NAACP
- EMMANUEL, KARL F. JR. B&PS
Union Lake
- ENGEL, WALTER J. B&PS
Scotch Plains, N.Y.
- ENGELHARDT, MARGO HE
Grosse Pointe Woods
- ENGLE, JOHN L. S&A
Dexter
Rather Hall, Vice Pres.
- ENGLE, SUSAN E. HE
Grand Rapids
WIC
- ENGLISH, FRANCES L. S&A
Lansing
AΓΔ; Honors College
- ENGLISH, RONALD J. S&A
Lansing
- ENSFIELD, CRAIG K. AGR
East Lansing
- ERBECKER, FRANK J. B&PS
Grosse Pointe Park
- ERICKSON, ANITA S. B&PS
Harbert
Phi Gamma Nu
- ERICKSON, ROBERT C. AGR
Escanaba
- ERMEL, JUDITH A. ED
Pontiac
- ERSKINE, LINDA D. HE
Rochester, N.Y.
ΔZ
- ESCHWEI, DOROTHY H. S&A
Pompton Plains, N.J.
IΦB; Jr. PanHellenic, Treas.;
PanHellenic Council
- ESTES, VICKI L. S&A
Battle Creek
Delta Omicron; Mortar Board
- EUSTIS, MARY LEE B&PS
Birmingham
IΦB; Wolverine Office
Manager and Organization
Editor
- EVERITT, SANDRA G. ED
Baldwinsville, N.Y.
- EWANCHUK, ALEXANDER ENGR
Ohio
- FACKTOR, RONALD D. B&PS
Three Rivers
Phi Mu Alpha; Intramurals;
MSU Bands
- FALK, HILLAR J. B&PS
Jackson
ΣAE; Student Ass'n of Land.
Arch.; Football
- FARINO, ROBERT F. B&PS
Dearborn
- FARRINGTON, ROBERT M. S&A
West Branch
Phi Kappa Phi; Sigma Delta
Pi; Kappa Delta Pi;
Tau Sigma; Spanish Club
- FAWLEY, ROBERT W. ENGR
Fort Wayne, Ind.
Triangle, Pres.; Knights of St.
Patrick; Intramurals;
ASM-AFS;
Interfraternity Council
- FEDORINCHIK, JUDITH D. ED
Taylor
- FEDRIZZI, JOANNE S&A
Detroit
AOII
- FEHER, BELA A. AGR
Hialeah, Fla.
Wolverine Photo Staff;
AFROTC Wing Tips; Pistol
Club; Trinity Collegiate
Fellowship; Spartan
Christian Fellowship
- FELLHAUER, MARILYN A. S&A
Little Rock, Ark.
Catholic Student Org.
- FELLOWS, JERRY W. B&PS
Spencerport, N.Y.
OX
- FELTON, DIANE M. HE
Denville
Dorm Glee Club;
Officer Retailing Club;
Home Economics Club
- FENGLER, WALLACE W. AGR
Dearborn
Block & Bridle Club;
Intramurals
- FENWICK, SANDRA K. ED
St. Thomas, Ont.
ΔΔΔ; Delta Psi Kappa
- FERGUSON, GEORGE H. VM
No. Providence, R.I.
Jr. Am. Veterinary Medical
Ass'n.; Varsity Club;
Varsity Basketball
- FERNSTROM, HENRY A. B&PS
East Lansing
ΣAE; Greek Week
- FERRARI, MICHAEL R. S&A
Monongahela, Pa.
Honors College; Pi Gamma
Mu; AUSG; Intramurals;
MSU Marching Band;
Pre-Law; Catholic Student
Organization, Treas.
- FIDELMAN, EDWARD M. B&PS
South Haven
ΣAM; Hillel; Accounting and
Finance Club; Intramurals;
Junior 500; Water Carnival;
Spartacade
- FIEGLE, EUGENE C. AGR
Hammond, Ind.
2x4 Club; Water Carnival;
Beaumont Breeze
- FIELSTRA, BARBARA A. S&A
Muskegon
Circle Honorary
- FIFE, PATRICIA L. CA
Houston, Texas
AΓΔ; Theta Sigma Phi;
Alpha Epsilon Rho; State
News; Spartan Magazine;
Block "S"; Junior Council;
Senior Council; PanHellenic
Council; Miss MSU Court;
AFROTC Sponsor;
Water Carnival;
MSU Players; Greek Week
- FIGURA, KAREN J. S&A
Berwyn, Ill.
KA
- FINALY, ADELE R. CA
Manhasset, N.Y.
IIBF; State News;
PanHellenic
- FINAN, CHARLES F. AGR
Rantoul, Ill.
Forestry Club; Winged
Spartans; Junior 500;
Inter-Coop Council
- FINCH, THOMAS B. B&PS
Grosse Pointe
ΦΔΘ; IFC; Water Carnival;
Marketing Club
- FINDLAY, FRED A. S&A
Clio
Kappa Delta Pi; Tau Sigma;
Wolverine; Water Carnival
- FIRESTONE, JAMES N. JR. B&PS
East Lansing
Intramurals; Vets Club
- FIRTH, RICHARD K. B&PS
Dearborn
ΔTΔ; Spartacade;
Water Carnival
- FISCHER, JOHN A. B&PS
Milwaukee, Wis.
Alpha Phi Sigma;
Intramurals; Student
Traffic Appeal Court;
Catholic Student Org.;
Water Carnival; Spartacade;
Homecoming
- FISCER, WILLIAM L. ENGR
Niles
Phi Kappa Phi; YMCA;
AIEE
- FISHEL, NORMAN A. S&A
Rockville Centre, N.Y.
ΦKΣ; Phi Eta Sigma;
Green Helmet; AUSG;
Amateur Radio Club
- FISHER, ELWOOD M. B&PS
Shaker Heights, Ohio
IIEE; MSU Ski Club
- FISHER, LEONARD T. B&PS
Detroit
Delta Sigma Pi;
Management Club
- FISHER, MARY C. ED
Flint
- FISHER, MAURICE D. S&A
Norfolk, Va.
Honors College; MSU
Marching and Concert Bands
- FISHER, SALLY M. ED
Byron
Delta Psi Kappa;
MSU Field Hockey
- FLEMING, JAMES B. S&A
Detroit
- FLEMING, PAUL A. B&PS
Jackson
Intramurals; Union Board
- FLEMMING, JAMES D. B&PS
Birmingham
AUSG; Campus UN
- FLINT, LEROY E. S&A
East Lansing
- FLOWER, ROBERT M. B&PS
Concord
Management Club
- FODREA, V. JOAN HE
Rochester
Circle Honorary;
AWS Activities Board
- FOGO, NANCY E. S&A
Fowlerville
Sno-Caps
- FOLGER, SANDRA K. HE
Battle Creek
AΓΔ; AROTC Sponsor;
Home Ec. Club;
Water Carnival;
IFC-PanHellenic Ball
- FOLLETT, LAWRENCE E. S&A
Ashley

- FOOTE, MARTHA J. ED
Grosse Pointe
Circle Honorary;
MSU Chorus
- FORCE, RICHARD W. ENGR
Williamston
Chi Epsilon; Phi Lambda
Tau; Knights of St. Patrick;
ASCE; Christian Science Org.
- FORD, KAREN L. B&PS
Jackson
Phi Gamma Nu; Pi Omega Pi
- FORD, ZACHARY D. S&A
Glenview, Ill.
ΣN; Track
- FORGE, WILLIAM C. AGR
East Lansing
Veterans Ass'n.; Fisheries
and Wildlife Club
- FORNASIERO, SERGIO V. B&PS
Buffalo, N.Y.
Football, Basketball, Baseball
- FORNER, RICHARD C. B&PS
Jackson
Management Club;
Intramurals; Newman Club
- FORSBERG, JOYCE S. B&PS
Arlington Heights, Ill.
Intramurals; Homecoming
- FORSYTH, JOHN J. ENGR
Lansing
ΔTΔ; Excalibur; Blue Key;
Green Helmet; Phi Kappa
Phi; Tau Beta Pi; Eta Kappa
Nu; Phi Eta Sigma;
Union Board, Pres.;
Green Helmet, Pres.;
Blue Key, Vice Pres.;
Delta Tau Delta, Treas.
- FOSTER, CARLA D. ED
Birmingham
ΦM; Water Carnival; Student
Guide; Phi Mu, Vice Pres.
- FOSTER, SCOTT P. AGR
St. Louis, Mo.
ATP; MSU Men's Glee Club;
Block and Bridle
- FOX, CLIVE M. B&PS
New York, N.Y.
ZBT; State News;
Intramurals; Water Carnival;
Homecoming
- FOX, MARY LOUISE HE
East Lansing
State News; Home Economics
Club; American Institute of
Interior Designers;
SOC; AWS; AUSG
- FOXEN, CAROL N. S&A
Lakewood, Ohio
KΔ; Wolverine; Orchestras;
Intramurals; J-Hop Comm.;
Greek Week; Water Carnival;
AUSG; AWS; MSU Players;
State Singers
- FOY, DOUGLAS J. B&PS
Jackson
- FRACCHIA, EMILIA A. B&PS
Detroit
Block "S";
Catholic Student Org.
- FRANZ, KEITH G. S&A
Fort Wayne, Ind.
Alpha Phi Omega, Vice Pres.;
Koffee Kapers
- FRANZEN, LINDA M. B&PS
Shaker Heights, Ohio
ΓΦB; Wolverine; AWS
Activities Board, Sec.;
Sorority Treas.;
Block "S"; Spartan Spirit;
Big Sister Program; STUN;
Activities Carnival;
Homecoming;
Water Carnival; Spartacade;
PanHellenic; Greek Week
- FRANZEN, LINNÉ M. CA
Evanston, Ill.
Theta Alpha Phi; MSU
Theatre; Women's Glee Club
- FREDERICK, JAMES D. VM
Ludington
- FREDERICKS, WARD A. B&PS
No. Tarrytown, N.Y.
Spartan Engineer, Managing
Editor; Intramurals
MSU Marketing Club;
MSU Management Club
- FREDRICKS, PHILLIP L. B&PS
Lucas
- FREEBURY, RAYMOND L. B&PS
East Lansing
MSU Men's Glee Club
- FREELAND, HOWARD B. S&A
East Lansing
BΘI; AUSG; IFC
- FREEMAN, RICHARD D. JR. S&A
Midland
Phi Kappa Phi; Pi Mu
Epsilon; Phi Eta Sigma;
Intramurals;
Young Republican Club;
Presbyterian Fellowship
- FREITAG, WILLIAM A. VM
West Allis, Wis.
Honors College; AVMA;
AUSG
- FRENCH, PATRICIA A. S&A
Livonia
Spartan Magazine; Wolverine;
Water Carnival; J-Hop;
Spartacade; AUSG;
Homecoming; Block "S"
- FRIEDL, ROY F. S&A
Grand Rapids
ATΩ
- FRIEDMAN, ALLAN R. CA
Flushing, N.Y.
Theta Alpha Phi;
Varsity Club; MSU Players;
Hockey, Manager
- FROMMERT, BEVERLEY J. VM
Wyandotte
AVMA
- FUJIMOTO, MICHAEL M. ENGR
Honolulu, Hawaii
- FULLER, GEORGIA B. S&A
East Lansing
Kappa Delta Pi; AUSG;
All University Chorus
- FULTON, DONALD R. ED
Livonia
- FULTON, HAROLD W. JR. B&PS
Lansing
- FUNSTON, EILEEN G. S&A
Wyandotte
Kappa Delta Pi; Delta
Omicron; MSU Band,
Symphony and Orchestra;
Brass Choir; Presbyterian
Campus Fellowship
- FURSTENBERG, RICHARD W. AGR
Saginaw
National Ass'n. of Home
Builders
- GABE, CHARLES H. LA
Detroit
ZBT; Baseball; J-Hop;
Water Carnival
- GAFFNEY, JOHN A. AGR
Eagle River, Wis.
ΠKΦ; Ag. Council; Ski Club;
Catholic Student Org.;
Forestry Club
- GAGOLA, ANNETTE C. HE
Buffalo, N.Y.
Rifle Club; Home Economics
Club; Newman Club
- GAINES, MARY A. VM
Toledo, Ohio
Alpha Delta Theta; Block and
Bridle Club; State News;
J-Hop; Dorm Chorus;
Intramurals; Activity Carnival
- GALANT, CHRISTINE L. CA
Grosse Pointe
ZTA; State News;
Catholic Student Org.
- GALASSO, MARTIN A. S&A
Depew, N.Y.
ΔTΔ
- GALBRAITH, BARBIE J. ED
London, Ont.
ΓΦB; Delta Psi Kappa;
Lansing Ski Club;
Canadian Club
- GALBRAITH, STUART E. ED
Pontiac
BΘI; Industrial Arts Club
- GALE, VALARIE A. B&PS
Perry
- GAMRATH, THOMAS A. B&PS
Canton
Christian Science Org.
- GANNON, JACK M. B&PS
Escanaba
KΣ; Intramurals; Newman
Club; Marketing Club;
Homecoming
- GARCEAU, ARTHUR J. JR. S&A
Fitchburg, Mass.
Scholastic Chairman,
Bailey Hall
- GARDINER, RICHARD A. B&PS
Louisville, Ky.
Student Association of
Landscape Arch.
- GARGETT, KATHERINE A. S&A
Rochester
- GARRISON, ANN F. ED
Birmingham
Student National Education
Association
- GARSDIE, JOHN W. S&A
Kalamazoo
ΦΔΘ
- GARY, MYRNA L. S&A
Hermosa Beach, Calif.
- GASAWAY, CAROLYN H. S&A
St. Clair Shores
Phi Alpha Theta;
Block and Bridle Club;
Student Education Ass'n.
- GASE, JANICE M. ED
Saginaw
National Education Ass'n.;
St. John's Student Org.
- GATES, HOWARD W. CA
Albion, N.Y.
Alpha Epsilon Rho;
State News; Intramurals;
MSU Men's Glee Club; MSU
Vet's Ass'n.; MSU Players
- GATZMEYER, MARY J. ED
Saranac
Spartan Wives; AVMA Aux.;
Newman Club
- GATZMEYER, NORMAN J. VM
Bancroft, Neb.
Phi Eta Sigma; AVMA;
Veterinary Glee Club;
Newman Club
- GAVITT, BURTON A. CA
East Lansing
MSU Vets Ass'n.
- GEASLER, MITCHELL R. AGR
Lake
Farmhouse; Block and Bridle
Club; MSU Livestock
Judging Team
- GEER, ROBERT B. ENGR
Grand Rapids
- GEERS, HERMON AGR
McBain
Spartan Elevator Club
- GEIGER, WERNER M. S&A
Saginaw
ACS; MSU Packaging
Society; Veterans Club;
German Club; MSU Clown
Alley; Gymnastics Club;
Floriculture Forum;
Lutheran Student Ass'n.
- GEISER, KENNETH H. B&PS
Livonia
ΔT; Management Club;
Water Carnival
- GELLOCK, JEROME A. AGR
Hartford
Intramurals; Forestry Club;
Promenaders
- GEMRICH, EDWIN G. S&A
Kalamazoo
ΦKΣ; Phi Eta Sigma;
Honors College
- GENC, JAMES C. AGR
Chicago, Ill.
Fisheries and Wildlife Club;
Junior 500
- GEOUQUE, GERALD T. B&PS
Battle Creek
Intramurals; Varsity Baseball
- GERBER, JAMES G. AGR
Toledo, Ohio
Forestry Club; Intramurals
- GERBER, RENEE C. CA
South Haven
Theta Sigma Phi; State News;
Hillel; Block "S";
Homecoming
- GERBING, HOLLY J. S&A
Chicago, Ill.
Christian Science Org.;
Young Republicans
- GERMAIN, RONALD V. B&PS
Berkley
Alpha Phi Sigma
- GERMAN, JUDITH L. B&PS
Midland
ΔΔΔ; Sigma Pi Eta;
MSU Hotel Ass'n.
- GERMAN, PATRICIA A. S&A
Muskegon Heights
Kappa Delta Pi
- GERMELE, JOSEPH M. CA
Niagara Falls, N.Y.
- GERTZ, KENNETH L. B&PS
Birmingham
ΔTΔ
- GEZON, DONALD C. ENGR
Grand Rapids
Dorm Treasurer
- GIBBS, JANE A. ED
Battle Creek
Ski Club; Spartacade;
El. Ed. Club
- GIBBS, JOHN W. JR. ENGR
Canandaigua, N.Y.
ATP; Intramurals; Spartan
Guard; Coronation Ball
- GIBBS, SANDRA P. S&A
East Lansing
ΔΣΔ
- GIBSON, REBECCA D. ED
Beiding
- GICIUS, NOEL C. HE
East Detroit
ΦM; Water Carnival;
MSU Ski Club; State News
- GIELDA, BERNADINE V. CA
Bay City
State News
- GIERTHY, RONALD R. S&A
Royal Oak
- GIGANTE, DIANE S&A
Chicago, Ill.
- GIHRING, THOMAS A. B&PS
St. Louis, Mo.
Michigan Institute of
Planners;
Lutheran Student Org.
- GILBERT, WILLIAM B. B&PS
Birmingham
ΠKΦ; Intramurals
- GILL, JAMES C. B&PS
Dearborn
- GILL, ROBERT D. B&PS
Madison, Wis.
ΦTΔ; IFC
- GILLESPIE, GARY L. ED
East Lansing
- GILLET, JOHN H. ED
Parma
- GILLILAND, SUE J. S&A
Alpena
KAΘ; Alpha Lambda Delta;
Tower Guard; Tau Sigma;
Mortar Board; Soph. Class
Treas.; Union Board; AUSG;
Frosh-Soph Council;
Jr. PanHellenic;
Campus Chest; J-Hop
- GILLISPIE, CLARENCE W. S&A
Lansing
- GILLMOR, GREGORY G. B&PS
Royal Oak
Pershing Rifles; Intramurals;
Dorm Pres.; Treas.; Men's
Hall Ass'n.; Homecoming
- GILMAN, FREDERICK J. S&A
East Lansing
Phi Eta Sigma; Green Helmet;
Pi Mu Epsilon; Sigma Pi
Sigma; Phi Kappa Phi
- GILMORE, GEORGE B. AGR
Williamsburg
Forestry Club
- GIROUX, HILDA J. S&A
Lansing
- GOFF, DANFORTH O. S&A
Mason
Wesley Foundation;
MSU Band; Orchestra;
State Singers
- GOLD, MINA I. S&A
Elmhurst, Ill.
Pi Delta Epsilon; Spartan
Women's League; American
Brother-Sister Program;
Michigan Colleges Human
Relations Workshop
- GOLDSTEIN, LOUISE J. B&PS
Saratoga Springs, N.Y.
Campus United Nations
- GOLDSTEIN, RONALD N. B&PS
Flint
ΣAM; Intramurals
- GOLLNICK, DANIEL A. S&A
LaCrosse, Wis.
MSU Liahona Fellowship;
Marching Band; Concert Band
- GOLM, RICHARD A. AGR
Glenview, Ill.
- GOMEZ, MODESTUS X. AGR
Colombo, Ceylon
- GOODBURN, BRUCE N. B&PS
Alpena
MSU Veterans Ass'n.,
Athletic Chair-Pres.;
Canterbury Club; Spartan
Roundtable; Homecoming
Queen Finals Judge

- GOODBURNE, NANCY J. ED
Arlington Heights, Ill.
Intramurals; Dorm President;
Spartan Roundtable; Circle
Honorary; Presidents Council;
Women's Glee Club
- GOODELL, HAROLD D. AGR
Dowagiac
ATP; Food Science Club
- GOODGER, WILLIAM J. VM
Williams Bay, Wis.
AXA; Intramurals;
- GOODNUFF, JEFFREY L. ENGR
Detroit
Tau Beta Pi;
AFROTC Rifle Team
- GOODWIN, EDWARD C. S&A
Horton
Phi Kappa; Beta Beta Beta;
Pre-Med. Club; Bacchanalia
Homecoming
- GORDON, CONSTANCE A. HE
Birmingham
XQ; Home Economics Club
- GORMAN, CHARLES E. JR. ENGR
Schenectady, N.Y.
ASME; Newman Club;
Catholic Student Org.; SAE
- GORMAN, STUART B. S&A
Detroit
Social Work Club
- GOUL, SHARON L. ED
Troy
XQ; Homecoming;
Water Carnival; Wolverine;
Campus Chest
- GOWDY, MERRY J. HE
Union Pier
Omicron Nu; Honors College;
Christian Student Foundation
- GRAFF, MAXINE P. ED
Detroit
- GRAFF, PATRICIA T. S&A
Flint
Delta Delta Delta; PanHellenic Council,
Vice Pres.; Greek Week;
Frosh-Soph Council;
Senior Council
- GRAFFA, ARLENE V. B&PS
Jackson
AOII; Phi Beta Lambda;
Intramurals; Promenaders;
Water Carnival
- GRAHAM, WILLIAM W. S&A
Sodus
Delta Xi; Green Helmet;
Phi Eta Sigma; Fencing;
Marching Band
- GRANFORS, WAYNE L. ENGR
Battle Creek
Phi Eta Sigma; Phi Lambda
Tau; IRE; Honors College
- GRANGER, JERRY P. ENGR
Lansing
ASCE
- GRASKE, CHARLES E. JR. B&PS
Martin
MSU Management Club
- GRAY, ALAN R. S&A
Lake Ann
Bower House Cooperative,
Pres.
- GRAY, DONALD L. ENGR
Sparta
Tau Beta Pi
- GREELISH, FRANCIS B. VM
Medford, Mass.
MSU Veterinarian;
Intramurals; AVMA;
Catholic Student Org.
- GREEN, ERNEST G. S&A
Little Rock, Ark.
NAACP, Pres.;
Forensics Union; Student
Organizations, AUSG;
Campus UN; J-Hop;
International Club;
Water Carnival
- GREEN, JENNIFER ED
East Lansing
AXQ; Kappa Delta Pi; Alpha
Lambda Delta; Phi Kappa
Phi; Mortar Board; Tower
Guard; Senior Class Officer;
AWS Activities Board;
Spartan Women's League;
Spartan Hi-Wagon; Woman's
Inter-dorm Coordinator;
Blood Drive; Spinsters' Spin;
ROTC Corps Sponsor
- GREEN, PENELOPE ED
East Lansing
Alpha Lambda Delta;
Tower Guard, Pres.;
Kappa Delta Pi; Phi Kappa
Phi; Mortar Board;
Honors College
- GREEN, ROBERTA J. S&A
Homer
- GREENMAN, JOHN A. JR. S&A
Benton Harbor
- GREER, KATHERINE J. HE
Rocky River, Ohio
KAO
- GREGG, WILLIAM R. S&A
Burr Oak
Intramurals
- GREYERBIEHL, SUSAN G. CA
Bad Axe
- GRIBAS, PATRICIA J. B&PS
East Lansing
Sigma Pi Eta; Les Gourmets;
Campus UN;
Catholic Student Org.
- GRIFFIN, BARRY N. S&A
Shelby
AXS
- GRIFFITHS, LEWIS R. ENGR
Holden, Mass.
ASM-AFS;
MSU Veterans Ass'n.
- GRINNELL, CYNTHIA A. B&PS
Middleport, N.Y.
Orchestr
- GRONSETH, EILEEN M. HE
Okemos
- GROSSMAN, GORDON V. AGR
Manchester
Block and Bridle Club;
MSU Livestock Judging Team
- GROUP, KAREN L. VM
Indianapolis, Ind.
Pre-Vet Club; AUSG;
AMVA; MSU Veterinarian
- GROW, RONALD L. CA
East Lansing
- GRUDZINSKI, RONALD J. B&PS
Allen Park
Intramurals; MSU Marching
Band; House Pres.
- GRUENBERG, LORENA R. HE
Newaygo
AE Delta; Retailing Club
- GRUHL, MARILYN S. ED
Monroe
Senior Representative
- GUCCIARDO, BIAGIO J. S&A
Maple Heights, Ohio
Wrestling
- GUEST, BARBARA J. CA
Lake City
- GUREWITZ, SHARON L. S&A
Benton Harbor
AE Phi, Pres.; Wolverine;
Water Carnival;
Homecoming; Spartan Host
- GUSTAFSON, ELEANOR B. S&A
Lansing
- GUSTAFSON, GARY E. B&PS
Grand Ledge
Accounting Club; Rifle Club;
Officer's Club
- HAACK, JUDITH V. S&A
Escanaba
IIB Phi; Women's Glee Club;
Water Carnival; Sorority
Sing; Activities Carnival;
Traffic Court, Associate
Justice; Greek Feast; Traffic
Appeal Court, Chief Justice
- HAAS, ROGER J. ENGR
Genesee
Triangle; Chi Epsilon; Knights
of St. Patrick; Phi Eta Sigma;
Engineering Council; ASCE
- HAASE, PETER C. S&A
Port Huron
- HABELMANN, GERALD B. B&PS
Detroit
Delta Tau Delta; Frosh-Soph Council;
Union Board;
Spartan Hi-Wagon; Eastwind
- HACKETT, DAVID E. S&A
Howe, Ind.
Phi Sigma Kappa; Industrial Design
Institute
- HADDAD, BETTE A. CA
Chicago, Ill.
Kappa Sigma Sweetheart;
Water Carnival; Homecoming
- HADDAD, RICHARD L. B&PS
Lansing
- HAGER, LAUREN M. ED
East Lansing
Farmhouse
- HAIRE, KENNETH E. ENGR
Fowlerville
Tau Beta Pi; IRE
- HAJEK, SUSAN K. S&A
Riverside, Ill.
XQ; PanHellenic; AWS Rep.;
Union Board; Greek Week;
PanHellenic Rush Counselor;
Spartan Magazine;
Spartanade
- HAKENEN, CARL A. JR. B&PS
Okemos
Arnold Air Society; Alpha
Phi Sigma; Pershing Rifles
- HALDEMAN, LINDA A. HE
Kenmore, N.Y.
Delta Phi; Home Economics Club;
Water Carnival
- HALE, STEPHEN W. AGR
South Bend, Ind.
AXA; Basketball;
Junior Council; Block "S";
Water Carnival; Junior 500
- HALL, CAROL J. HE
Pittsburgh, Pa.
KAO; Frosh-Soph Council;
J-Hop; AUSG; Home
Economics Club Council;
Foods and Nutrition Club;
Senior Class Development
Comm.; Campus UN
- HALLEAD, TERRY L. S&A
Ovid
MSU Marching and Concert
Bands
- HALSTEAD, WENDY J. B&PS
Garden City, N.Y.
Delta Phi; Business Education Club;
State News; Wolverine
- HALSTED, JUDITH W. S&A
Pontiac
KKI; Honors College
- HAM, RODNEY A. S&A
Durand
Hedrick House, Pres.; MSU
Marching and Concert Bands
- HAMILTON, NANCY P. S&A
Troy, Ohio
Circle Honorary; Intramurals;
AUSG; Water Carnival;
Snow Sculpture; Michigan
State Conservative Club;
Big 10 Residence Hall
Conference
- HAMMER, BARBARA E. S&A
Grosse Pointe
XQ; Wolverine; Intramurals;
Spartan Magazine
- HAMMOND, JAMES E. S&A
East Lansing
- HAMMOND, JOYCE I. ED
Traverse City
- HANCE, KENNETH G. JR. S&A
Okemos
Phi Delta Theta; Blue Key; Delta Phi
Epsilon; Senior Council;
AUSG; Student Insurance
Rep.; Executive Cabinet
Student Congress; Water
Carnival; Career Carnival;
J-Hop
- HANSEN, DONALD T. ENGR
Allen Park
IRE; Veterans Ass'n.
- HANSEN, KENNETH A. S&A
Manistee
Veterans Ass'n.
- HANSON, JACK C. S&A
Saginaw
- HARA, KIYOSHI B&PS
Kochi-ken, Japan
Delta Phi Epsilon
- HARA, RYOICHI CA
East Lansing
Wolverine
- HARGER, D. RICHARD B&PS
Niles
Delta Upsilon, Sec.
- HARGIS, PHYLLIS V. ED
Battle Creek
- HARGRAVE, PHILIP N. S&A
Farmington
Spartan Magazine; Industrial
Design Institute, Pres.
- HARMON, MABEL L. ED
Lansing
MSU Chorus; SEA-Student
Teachers Ass'n.
- HARNESS, RONALD A. ENGR
East Lansing
Phi Lambda Tau, Vice Pres.;
Phi Eta Sigma;
Engineering Council
- HARNESS, SARA G. ED
East Lansing
- HARRINGTON, DANIEL D. VM
Mt. Morris
Alpha Chi Sigma;
Phi Kappa Phi; AMVA
- HARRINGTON, GARNET L. S&A
Holland
Delta Phi; Kappa Delta Pi;
French Club
- HARRINGTON, JOHN J. S&A
Ishpeming
AXA; Catholic Student Org.;
Intramurals; Water Carnival;
IFC; Homecoming
- HARRIS, B. KAY S&A
Detroit
Phi Beta; Union Board;
PanHellenic Council;
Water Carnival
- HARRIS, GORDON D. AGR
Dearborn
Phi Lambda Tau; MSU
Packaging Society; American
Society for Testing Materials
- HARRIS, JACK D. B&PS
Owosso
- HARRIS, JOAN I. HE
Battle Creek
Alpha Lambda Delta; Kappa
Delta Pi; Mortar Board;
Outstanding Junior Award;
Phi Kappa Phi Award;
Home Economics Council,
Pres.; Education Council;
Student Organizations
Councils; Activities Carnival;
Who's Who and What's
What; Home Economics
Teaching Club
- HARRIS, LINDA M. S&A
East Lansing
KKI
Spanish Club; Intramurals;
Frosh-Soph Council;
Water Carnival; J-Hop
- HARRIS, RICHARD I. VM
Brighton, Mass.
Phi Kappa Phi, Honors
College; Pre-Vet Club;
AMVA
- HART, ROBERT A. B&PS
Grand Rapids
- HART, WILLIAM L. CA
Grand Rapids
State News; Marching Band;
Concert Band; Jazz Workshop
- HARTER, ROBERT E. AGR
Carson City
Farmhouse
- HARTIGAN, MARY E. ED
Syracuse, N.Y.
Ski Club; AUSG;
National Education Ass'n.
- HARTON, MARILYN K. S&A
Saginaw
Kappa Phi; Wesley
Foundation; Sno Caps
- HARTWIG, WILLIAM C. B&PS
East Lansing
Football; AUSG; Spartan
Roundtable; Student-Faculty
Motor Vehicle Comm.
- HASELSCHWERDT, MARY MARGARET E. ED
Horton
Circle Honorary; Snow
Sculpture; Intramurals;
AWS Judiciary; Activity
Board; Catholic Student
Org.; Campus 4-H;
Homecoming; Water Carnival
- HASEN, FRED L. AGR
Ottawa Lake
Farmhouse; Dairy Club;
ROTC Officers Club
- HATLEY, JEANETTE M. S&A
Allen Park
- HAVERSTICK, JAY S. B&PS
Dayton, Ohio
Phi Kappa, Pres.; MSU Hotel
Ass'n.; IFC
- HAWES, ANNETTE C. HE
Detroit
Spartan Women's League
- HAWN, BEVERLY A. VM
Lansing
Alpha Delta Theta;
Gamma Delta
- HAY, BETH A. HE
Belleville
Retailing Club, Pres.;
Intramurals; Kappa Phi
- HAYES, MONTAVAL S&A
Willow Run
AKA; NAACP; PanHellenic
- HECHT, EDWARD P. S&A
East Meadow, N.Y.
ZBT; Scabbard and Blade;
IFC
- HEDBERG, SHEILA H. ED
Bessemer
Choir; Pep Band

HEDGES, JAMES R. <i>Minooka, Ill.</i> B&PS	HETHERINGTON, SARA A. <i>Pontiac</i> ED	HOLCOMB, JAMES H. <i>Paw Paw</i> AGR	HOWARD, ARTHUR A. <i>East Lansing</i> B&PS	HUNTER, F. RICHARD III <i>Allegan</i> S&A
HEDLUND, JUDITH <i>Richland</i> VM	HEY, HENRY M. <i>Grosse Pointe</i> B&PS	HOLDEMAN, ROBERTA J. <i>Auburn, Ind.</i> S&A	HOWELL, JAMES P. <i>Royal Oak</i> B&PS	HUNTLEY, JOHN F. JR. <i>Hastings</i> CA
Alpha Delta Theta; Wolverine; Dorm President; Presidents' Council; Sailing Club	HEYER, JEAN A. <i>Greenville</i> ED	Kappa Delta Pi; Water Carnival	HOWELL, MARGUERITE <i>Scarsdale, N.Y.</i> ED	HURST, MARGUERITE P. <i>East Lansing</i> ED
HEFFERNAN, CARL E. <i>Detroit</i> B&PS	HIBBARD, DIANA R. <i>Plainfield, N.J.</i> ED	HOLMES, CRAIG H. <i>Grand Rapids</i> B&PS	Michigan Education Ass'n.; Chorus; Choir	HURST, RICHARD T. <i>East Lansing</i> B&PS
Management Club; Marketing Club	LaCrosse Team; Activity Band	HOLMES, HOWARD W. <i>Le Roy</i> CA	HOWELL, RODNEY A. <i>Galien</i> ENGR	Phi Kappa; Phi Sigma Epsilon; State Singers
HEIDEMAN, JOHN A. <i>Jackson</i> S&A	HICKS, MARLENE R. <i>Fennville</i> ED	State News; Spartan; Union Board	Sigma Delta; ASAE	HURTT, HOLLY J. <i>Northfield, Ill.</i> ED
Gamma Delta; Alpha Phi Omega	HIGBIE, NANCY J. <i>Hastings</i> S&A	HOLMSTROM, SANDRA A. <i>East Lansing</i> ED	HOWLETT, JOHN J. <i>Monticello, Ark.</i> B&PS	Kappa Pi; Council for the Exceptional Child; Greek Week
HEIM, LINDA J. <i>Santa Monica, Calif.</i> S&A	Dorm President; President's Council; Spartan Roundtable; Canterbury Club; German Club	Student Interreligious Council, Pres.	Alpha Phi Sigma	HUSBAND, THOMAS F. <i>Flint</i> ENGR
HEINEMAN, CLAUDIA A. <i>Kalamazoo</i> S&A	HIGBY, CLARENCE B. <i>Romeo</i> B&PS	HOLTkamp, THOMAS W. <i>Royal Oak</i> B&PS	HOYT, B. THOMAS <i>Middletown, Ohio</i> CA	Theta X; Varsity Football
Kappa Phi	Sigma Alpha Mu, Pres.	Advanced Army ROTC	Michigan State Singers; Tennis; Opera Workshop; University Players	HUTCHINSON, EVELYN M. <i>Lake City</i> S&A
HEINING, LARRY K. <i>Springport</i> ENGR	HIGGINS, CAROL L. <i>Pleasant Ridge</i> VM	HOLTROP, MARJORIE A. <i>Grand Rapids</i> ED	HRUBY, MARILYN A. <i>Cicero, Ill.</i> VM	Intramurals; Spanish Club
Farmhouse; Knights of St. Patrick	Alpha Delta Theta	Delta	Kappa Pi; Alpha Lambda Delta; Tower Guard; Mortar Board; Alpha Delta Theta; Class Treasurer; Junior Class Council; Senior Class Council; J-Hop, General Co-Chairman; Water Carnival; Union Board; Activities Carnival; Spinsters' Spin	HUTCHINSON, RONA A. <i>Kalamazoo</i> S&A
HEINOWSKI, THOMAS J. <i>Lansing</i> AGR	HIGGINS, GORDON L. <i>East Lansing</i> VM	HOLTZ, RONALD E. <i>East Lansing</i> S&A	Spinners' Spin	Sigma K; Spartan Women's League; PanHellenic Council; Intramurals
HEISLER, DUANE H. <i>Springport</i> AGR	Delta X; Jr. AVMA	AXA; Sailing Club; Arnold Air Society; AF Drill Team; Spartan Guard; Intramurals	HU, EVELYN Y. W. <i>Honolulu, Hawaii</i> HE	HUTCHISON, MILTON H. <i>Hudson</i> ENGR
Farmhouse; Intramurals; Dairy Club; Block and Bridle Club	HILL, GRACE A. <i>East Lansing</i> S&A	HOMES, MICHAEL J. <i>Devils Lake, N. Dak.</i> S&A	Foods and Nutrition Club, Secretary	IRE; Veterans Ass'n.
HELMAN, JOEL S. <i>Detroit</i> S&A	HILL, LINDA L. <i>DeWitt</i> ED	HOMICZ, WILLIAM R. <i>Detroit</i> B&PS	HUANG, CHAN-TANG <i>Tainan, Formosa</i> B&PS	HYMANS, HOPE E. <i>Birmingham</i> S&A
HELZERMAN, RICHARD A. <i>Fowlerville</i> S&A	LaCrosse Team; HPER Club	Student Christian Foundation; Intramurals; Veterans Ass'n.; Management Club; Marketing Club	HUBBELL, WILLIAM W. <i>Dixon, Ill.</i> AGR	TPhi B, Pres.; Wolverine
Phi Eta Sigma; State Singers	HILL, PATRICIA A. <i>Bath</i> S&A	HOOPER, SARA L. <i>La Grange, Ill.</i> ED	2x4 Club; National Ass'n. of Home Builders	IHRIG, FREDERICK G. <i>Lansing</i> B&PS
HEMB, SUE H. <i>Winnetka, Ill.</i> B&PS	Beta Beta Beta; Circle Honorary; Judo Club	HOOVER, LINDA L. <i>Clinton</i> S&A	HUBNER, JOHN M. <i>Portland, Me.</i> B&PS	IMMEL, ROBERT C. <i>Lansing</i> CA
Kappa Pi; PanHellenic; AWS Activities Board; J-Hop; Water Carnival; Campus Chest; Greek Week	HIMEBAUGH, DANIEL C. <i>Ada</i> S&A	Kappa Delta Pi; Pi Gamma Mu; Wolverine; State News; NAACP; Water Carnival	Accounting and Finance Club; St. John's Student Center Newman Club; Water Carnival	IMPTON, CAROL A. <i>Edon, Ohio</i> B&PS
HENDERSON, MATTIE L. <i>Muskegon Heights</i> S&A	HIRSCH, JOHN S. <i>Toledo, Ohio</i> S&A	HOPFENSPEGER, WAYNE H. <i>East Lansing</i> AGR	HUDAK, GREGORY A. <i>Flint</i> ENGR	Phi Mu; Pi Omega Pi; AWS; Spartan Women's League; AUSG
HENDERSON, MILDRED H. <i>Chicago, Ill.</i> VM	Sigma Alpha Mu, Pres.	Veterans Ass'n.; National Ass'n. of Home Builders	IRE	INGERSON, MARCIA S. <i>Jamestown, N.Y.</i> VM
Delta Xi; Alpha Delta Theta; Spartan Magazine; Dorm President; Women's Glee Club; Spartacade; Activities Carnival; Spartan Spirit; Block "S"; Big Sister Program	HIRSCH, ROBERT A. <i>Waterville, Ohio</i> AGR	HOPKINS, GARY F. <i>MSU Ski Club;</i> B&PS	HUDANISH, JOHN P. <i>Perth Amboy, N.J.</i> B&PS	AWS; AUSG; Women's Glee Club; Sailing Club
HENDRICKSON, GUSTAF D. <i>Eveleth, Minn.</i> ED	HLUCHANIUK, PATRICIA J. <i>Allen Park</i> S&A	Management Club	Pi Sigma Alpha; AUSG	INGRAHAM, JUDY L. <i>Brooklyn</i> ED
Hockey Team	Alpha Phi Sigma; Circle Honorary; AUSG	HOPKINS, GERALD C. <i>Lansing</i> ENGR	HUEY, MARY C. <i>Elmhurst, Ill.</i> ED	IWANS, CAROL E. <i>Summit, N.J.</i> ED
HENNE, JOHN D. <i>Muskegon</i> S&A	HOBBS, GEORGE W. <i>East Lansing</i> ED	Tau Beta Pi; Eta Kappa Nu; AIEE; Engineering Council; MSU Veteran's Ass'n.	Delta Psi Kappa; Women's Intramural Swimming Manager; HPER Board; WAA Board	Education Club
State News; Intramurals	Wrestling Team; Varsity Club	HORA, JOHN J. <i>Richmond, Ill.</i> AGR	HUGHES, HELEN J. <i>Cresskill, N.J.</i> ED	JABARA, FAYZE M. <i>Mancelona</i> S&A
HERFLICKER, MALINDA J. <i>Toms River, N.J.</i> HE	HODGES, GARY L. <i>Okemos</i> B&PS	Pi Alpha Xi; Activity Band; Floriculture Forum, Treas.	AOII; Christian Student Fellowship	Intramurals; West Shaw Hall, Vice Pres.
Tower Guard; Alpha Lambda Delta; Wesley Foundation; Kappa Phi; Campus 4-H; Home Ec Club	Marketing Club	HORN, PEGGY L. <i>South Milwaukee, Wis.</i> VM	HUGUELET, REX P. <i>East Lansing</i> AGR	JACKSON, BARBARA C. <i>Plainwell</i> S&A
HERING, MEL F. <i>Cornelius, Ore.</i> B&PS	HODGSON, ARTHUR D. <i>Crowl, Bermuda</i> B&PS	Alpha Lambda Delta; MSU News and Views; AVMA	National Ass'n. of Home Builders	Circle Honorary
Sigma AE	Soccer Team; Campus UN, Pres.; International Club	HORTON, GARY J. <i>South Haven</i> CA	HULL, JAMES D. <i>St. Lombard, Ill.</i> S&A	JACKSON, RICHARD A. <i>Midland</i> B&PS
HERRMANN, GERRY W. <i>Birmingham</i> B&PS	HOEPTNER, THOMAS K. <i>Los Angeles, Calif.</i> B&PS	Phi Delta Theta; State News	Asher Student Foundation, Sec.; Christian Science Org., Pres., Vice Pres.; Intramurals Jr. 500	Delta Xi; State News; Intramurals; J-Hop; Water Carnival; Greek Week; Activities Carnival; Coronation Ball
Marketing Club	MSU Hotel Ass'n.	HOSFORD, CARL R. <i>Lansing</i> B&PS	HULTMAN, JAMES E. <i>East Lansing</i> B&PS	JACKSON, SHARON L. <i>Ovid</i> HE
HESS, JUDY D. <i>Momence, Ill.</i> ED	HOFF, JUSTINE D. <i>Western Springs, Ill.</i> S&A	Phi Delta Theta; American Institute of Planners; Water Carnival	Accounting and Finance Club	Kappa Delta Pi; Home Economics Council, Pres.; Home Economics Teaching Club; Student Organizations Council; Agricultural Council; Campus 4-H; Welcome Week
HESTER, ERNEST L. <i>Garden City, N.Y.</i> AGR	HOFFMANN, DONNA L. <i>River Forest, Ill.</i> ED	HOTCHKISS, PAULA M. <i>Grosse Pointe</i> ED	HUME, JEAN B. <i>Alexandria, Va.</i> B&PS	JACOBS, ELLWOOD H. <i>Clayton</i> VM
Agr. Mechanics Club; Intramurals	HOFFS, JAYNE A. <i>Lake Odessa</i> S&A	HOUGHTON, ROBERT F. <i>Grayling</i> S&A	Delta Psi Kappa; Mortar Board; Campus UN; AUSG; Frosh-Soph Council; J-Council	Farmhouse
	Phi Mu; Sno-Caps; Glee Club; University Chorus	ROTC Army; Bailey Hall, Sec.	HUNT, MORRIS H. <i>Montague</i> ED	JACOBS, GARY D. <i>Sparta</i> B&PS
	HOGAN, PAUL B. <i>Birmingham</i> S&A	HOUSTON, DAVID R. <i>Milford</i> ENGR		Accounting Club; SOC; Track
	YPhi T; Intramurals; IFC Sing; Ski Club	Delta Xi; ASME, Treas.; SOC; Campus Crusade; Intramurals		JACOBS, LORELEI E. <i>Riverside, Ill.</i> S&A
				Spanish Club

JAEHNIG, DAVID L. <i>Midland</i> State News	CA	MINKLEY, CHARLES G. <i>Portland</i> ΘX; MSU Band, Marching and Concert; MSU Marketing Club	B&PS	JOHNSTON, REGINA J. <i>Pontiac</i> Catholic Student Org.; AWS	ED	KALLEK, DENNIS E. <i>Fowlerville</i> Concert Band; Marching Band	S&A	KENNEDY, CORNELIUS H. <i>Lansing</i>	ED
JAENICHEN, CORA L. <i>Birmingham</i> Sailing Club; Canterbury Club; Rifle Club; International Club	ED	MINOR, KATHLEEN M. <i>Cleveland, Ohio</i> French Club; House Council; Block "S"; CSO	S&A	JOHNSTONE, JUDITH C. <i>East Lansing</i> Tower Guard; Omicron Nu; Alpha Lambda Delta; Freshman Home Econ. Club; Vice Pres.; Home Economics Council; Home Economics Teaching Club	HE	KALOCSAY, CORADELL L. <i>Birmingham</i> XII	ED	KENNEDY, JUDITH R. <i>Midland</i> Alpha Lambda Delta; Sno-Caps; AWS Activities	ED
JAGGER, ALBERT E. <i>Camden</i> MSU Vets' Ass'n.; ASMA	ENGR	JENEMA, KAYE M. <i>Wyandotte</i> AWS; Phillips Hall, Pres.; AWS Judiciary Board, Pres.; Student Education Ass'n.	ED	JOINES, KAY E. <i>Birmingham</i> IΦB	ED	KANE, ELLIS D. JR. <i>Howell</i> Block and Bridle Club, Vice Pres.	AGR	KENNEDY, NANCY A. <i>Detroit</i> ΦM; Spartan Women's League; WIC; Lantern Night; Spartan Roundtable; Presidents Council; Dorm President; MSU Chorus	S&A
JAHN, MARIANNE <i>Livonia</i> AOII; State News; Elementary Education Club	ED	JENKINS, RAYMOND L. <i>Orchard Lake</i> SALA; AUSG	B&PS	JOLLY, PAUL E. <i>Pontiac</i> Industrial Arts Ass'n.; Men's Glee Club; AUSG	ED	KAPLER, GEORGE J. <i>Pontiac</i> Arnold Air Society; MSU Industrial Arts Club	ED	KENNEDY, RICHARD L. <i>Lansing</i> Phi Lambda Tau; ASM; AFS	ENGR
JAMES, DAVE S. <i>Tulsa, Okla.</i> ATQ; Wrestling; Varsity Club	S&A	JENKINS, WILLIAM R. <i>Flint</i> ΔTΔ; Football Manager	CA	JONES, CAROLE A. <i>Warren, Ohio</i> AKA	ED	KAPLUS, BARBARA F. <i>Maplewood, N.J.</i> Delta Psi Omega, Pres.; Water Carnival; MSU Players; Hillel	ED	KENNEY, ROSEMARY T. <i>Berkley</i> Women's Glee Club; Newman Club; MSU Productions	CA
JAMES, RICHARD W. <i>Castle Creek, N.Y.</i> IHKΦ; Intramurals; "Spartan Hosts"	B&PS	JENKS, ELLEN E. <i>Lathrup Village</i> State News; Wolverine; Water Carnival; Spartacade	CA	JONES, DELVIN G. <i>Grand Rapids</i> ΣΦΔ; Phi Eta Sigma; Phi Lambda Tau; Eta Kappa Nu; Knights of St. Patrick; Tau Beta Pi; Engineering Council	ENGR	KARAS, DENNIS C. <i>Grand Blanc</i> ΔTΔ	S&A	KENNICOTT, THOMAS C. <i>Arlington Heights, Ill.</i> AKΦ; Pres.; Pi Tau Sigma; ASME	ENGR
JANDASEK, MARGARET A. <i>Dearborn</i> Alpha Lambda Delta; Tau Sigma; Phi Kappa Phi; State News; Wesley Found.; AUSG; WIC; J-Hop; Homecoming	S&A	JEWELL, ROBERT M. <i>Pinconning</i> AXA	S&A	JONES, EDDIE L. <i>Benton Harbor</i> Activities Carnival; Union Board; Greek Feast; International Festival; State News	S&A	KARESH, ARTHUR R. <i>Brooklyn, N.Y.</i> ZBT; J-Hop; Block "S"; IFC	S&A	KENT, EDWIN M. <i>Kinde</i> Veterans' Ass'n.; Winged Spartans; Spartacade	AGR
JANETSKY, TIM J. <i>Saginaw</i>	B&PS	JOHNSON, CHARLES R. <i>Toledo, Ohio</i> ΘX; Phi Eta Sigma; Green Helmet; Wolverine; Theta Chi, Vice Pres; MSU Marketing Club; Water Carnival; IFC Sing	B&PS	JONES, JAMES R. <i>East Lansing</i> Varsity Baseball Transportation Club	B&PS	KARL, SHARON M. <i>Grand Rapids</i> ATΔ; Spartan Magazine; Newman Club; Homecoming; Water Carnival; Sorority Sing	ED	KENT, SUSAN E. <i>East Lansing</i> Honors College	S&A
JANSSENS, KATHLEEN J. <i>Saginaw</i> AΦ	ED	JOHNSON, DONALD P. <i>Lyons, N.Y.</i> Veteran's Ass'n.; Management Club	B&PS	JONES, NELMA M. <i>Flint</i> Home Economics Club	HE	KARSTEN, LAWRENCE D. <i>Rogers City</i> Gamma Delta; MSU Glee Club; MSU Chorus; Dairy Club	AGR	KENWORTHY, FOREST A. <i>East Lansing</i> Pomeler Club; MSU Dairy Products Judging Team	AGR
JANSON, EUGENE E. <i>Frankenmuth</i> Gamma Delta; IRE	ENGR	JOHNSON, EDWARD E. <i>Detroit</i>	B&PS	JONES, RADFORD W. <i>Arlington, Va.</i> ΣΦE; Alpha Phi Sigma; Arnold Air Society; Varsity Baseball	B&PS	KARR, MARY L. <i>Jamestown, N.Y.</i> Ski Club; Sailing Club	ED	KEOUGH, DON C. <i>Downers Grove, Ill.</i> Phi Delta Theta	B&PS
JANSSEN, BARBARA R. <i>Corunna</i> IIBΦ, Pres.; Sigma Alpha Eta; Campus Chest	CA	JOHNSON, EVLYNE H. <i>West Branch</i> Alpha Lambda Delta	S&A	JONES, ROBERT B. <i>Bay City</i> AXA; State News	CA	KASPAR, JEROME G. <i>Lansing</i> Les Gourmets; Restaurant Club; Veterans' Ass'n.	B&PS	KERNER, RICHARD C. <i>Merrick, N.Y.</i>	B&PS
JARVIS, JEANNE E. <i>Grand Rapids</i> State News; Young Republicans; International Relations Club	S&A	JOHNSON, JACK F. <i>Crystal Falls</i> National Ass'n. of Home Builders	AGR	JORDAN, BARBARA A. <i>Detroit</i> IΦB; Wolverine; Retailing Club	HE	KATZMAN, FRED P. <i>Windsor, Ont.</i>	B&PS	KERR, RICHARD M. <i>St. Johns</i>	AGR
JAYNES, JANELL M. <i>Flint</i> AWS	ED	JOHNSON, JOYCE M. <i>East Lansing</i> Geography Honorary; Ag. Council; Beaumont Breeze, Editor; Bowling League; Harvest Ball; National Collegiate Poultry Club; Floricultural Forum; Campus 4-H Club; Dairy Club	S&A	JORDAN, DOUGLAS R. <i>Lansing</i> Management Club	B&PS	KAUPPINEN, LINDA M. <i>Sault Ste. Marie</i> HE	HE	KESSEL, AMASA R. <i>East Lansing</i>	B&PS
MILLER, PAUL F. <i>Barryton</i> ASCE	ENGR	JOHNSON, JUDY A. <i>North Muskegon</i> ΣK, Pres.; Sigma Alpha Eta; Wolverine; Career Carnival; Intramurals; PanHel; J-Hop; Water Carnival	CA	JOSEPH, RHEA P. <i>Flushing, N.Y.</i>	HE	KAZANIWSKA, VALENTINA M. <i>Detroit</i> Delta Phi Alpha; German Club; Russian Club	S&A	KESSEY, JAMES J. <i>Flint</i>	ENGR
MILLER, RICHARD E. <i>Lansing</i> ΦKΦ	B&PS	JOHNSON, KAREN K. <i>Farmington</i> Wolverine; French Club	S&A	JOSEPHSON, ROBERT A. <i>Elmhurst, Ill.</i> ΦKT; Water Carnival; MSU Hotel Ass'n.; Veterans' Ass'n.	B&PS	KEARNS, MARGARET T. <i>Slingerlands, N.Y.</i> ZTA	CA	KEYS, MARSHA J. <i>Birmingham</i> KKI; Retailing Club; Marketing Club	HE
MILLER, SALLY K. <i>Three Rivers</i> ΔI, Pres.; Mortar Board; Tower Guard; Kappa Delta Pi; Home Economics Council; Vice Pres.; Home Economics Education Club	HE	JOHNSON, LELAND A. <i>Cleveland, Ohio</i> Rifle Club; AIEE-IRE; Intramurals	ENGR	JOY, BARNARD D. JR. <i>Arlington, Va.</i> Crew Club; Intramurals; MSU Hotel Ass'n.; Activities Carnival; Water Carnival; Homecoming; Spartacade	B&PS	KEATON, JAMES R. <i>Jackson</i> ΣAE; Intramurals	B&PS	KEYSER, ROBERT D. <i>East Lansing</i> ΣAA	B&PS
MILLIGAN, RICHARD R. <i>East Lansing</i> ΨT	B&PS	JOHNSON, SARA J. <i>Delphi, Ind.</i> Delta Omicron; Circle Honorary; WIC; S. Williams, Pres.; Spartan Roundtable	S&A	KACZMAREK, NANCY M. <i>East Lansing</i> IΦB; Union Board Fashion Show; Water Carnival; Homecoming; Powder Puff Bowl	ED	KECK, DONALD B. <i>East Lansing</i> Intramurals	S&A	KIGER, SUSAN M. <i>Union Lake</i> Elementary Education Club	ED
MILLIMAN, DOUGLAS G. <i>Lansing</i> ΑΣΦ; Wrestling; American Institute of Planners	B&PS	JOHNSON, KAREN K. <i>Farmington</i> Wolverine; French Club	S&A	KAHN, MARJORIE R. <i>Hancock</i> Block "S"; AWS Activities Board; Dorm House Council; Hillel	ED	KEEGSTRA, HOWARD W. <i>Grand Rapids</i>	B&PS	KILROY, TOD S. <i>Lockport, N.Y.</i> Student Urban Planning Association; Intramurals; Water Carnival	B&PS
MILLS, DEAN H. <i>East Lansing</i> ΑΣΦ; MSU Players, Theta Alpha Phi; Spartan Fencers; MSU Marching Band; MSU Activity Band	CA	JOHNSON, LELAND A. <i>Cleveland, Ohio</i> Rifle Club; AIEE-IRE; Intramurals	ENGR	KAKELA, PETER J. <i>Toledo, Ohio</i> AXA; Gamma Theta Upsilon; Varsity Football; Varsity Club; Senior Class, Vice Pres.	S&A	KELLER, PATRICIA C. <i>Watervliet</i> Gamma Delta; Lu Spar	HE	KIMBLE, WARREN L. <i>East Lansing</i> Pi Sigma Epsilon	B&PS
MINER, GORDON S. <i>Linden</i> Astronomy Club	AGR	JOHNSON, SARA J. <i>Delphi, Ind.</i> Delta Omicron; Circle Honorary; WIC; S. Williams, Pres.; Spartan Roundtable	S&A	KEMMIS, LINA M. <i>Lansing</i> Phi Gamma Nu; Accounting and Finance Club; SOC; Beta Alpha Psi; Wolverine	ED	KELLEY, MARY A. <i>Whitmore Lake</i> ΔI; Water Carnival; Career Carnival	ED	KINCAID, MARILYN L. <i>Lansing</i> Women's Tennis Team	B&PS
MINER, MICHAEL J. <i>Grand Ledge</i>	S&A	JOHNSTON, JAMES M. <i>Wyandotte</i> ATQ; MSU Crew; Forestry Club	AGR	KEMP, ROBERT A. <i>Duluth, Minn.</i> Varsity Club; Marketing Club; Varsity Hockey	B&PS	KELSEY, JOHN F. <i>Allegan</i> Phi Eta Sigma	S&A	KINGWILL, NANCY T. <i>Grand Rapids</i> IIBΦ; Honors College	B&PS
		JOHNSTON, NANCY R. <i>Davison</i>	ED					KINNE, JOHN D. <i>Durand</i> Marching Band	S&A
								KINSEL, SHARON L. <i>Farmington</i> Intramurals; Homecoming; Water Carnival	B&PS
								KIRKPATRICK, KATHLEEN E. <i>Jackson</i> Young Republicans Club; Wesley Foundation; AWS	S&A

- KITCHENS, FRED L.
Flint B&PS
ΣN; Football Manager;
Porpoise Club; Scabbard and
Blade; Cadet Officers Club;
Frosh-Soph Council
- KITSONAS, WILLIAM
Flint ENGR
Veterans' Ass'n.
- KITTELL, DAVID W.
East Lansing ED
Phi Epsilon Kappa; Veterans'
Ass'n.; Intramurals;
Fish and Wildlife Club;
Activities Carnival
- KITTS, DONALD L.
Auburn ENGR
- KITZMAN, A. VONALEA
Holt S&A
Liahona Fellowship
- KIVISTO, ERLAND W.
Inkster S&A
Gamma Theta Upsilon
- KLARICH, SANDRA L.
Lathrup Village S&A
ΔΔΠ; Elementary Edu. Club;
Union Board Decorations;
Young Republicans
- KLEBERG, JOHN R.
Chesterton, Ind. B&PS
AKV; American Brother-
Sister Program
- KLEIN, KENNETH E.
Buffalo, N.Y. ENGR
Pi Tau Sigma; ASME
- KLEIS, DONALD R.
Okemos CA
Triangle
- KLEMKOSKY, ROBERT C.
Midland B&PS
Catholic Student Org.
- KLOET, RONALD G.
Grand Rapids S&A
Russian Club; Varsity Fencing
- KNIGHT, SHEILA G.
Detroit CA
State News
- KOHOUT, FREDERICK C.
East Lansing S&A
- KOLENDA, EDWARD
Grand Rapids CA
Veterans' Ass'n.; Rifle Club
- KOLENDA, JEAN M.
Grand Rapids ED
- KORITKO, MARY A.
Chicago, Ill. ED
XΩ
- KORNBLUM, SUSAN S.
New York, N.Y. HE
AETI; J-Hop Publicity;
Greek Week, Publicity;
Water Carnival;
Junior PanHel
- KORROCH, ERWIN W.
Lansing ED
Industrial Arts Club
- KOVINSKY, ANNA M.
Windsor, Ont. B&PS
Phi Beta Lambda
- KOZLE, MARION E.
Detroit ED
Homecoming; Water
Carnival; Education Club
- KRAMER, E. JANIS
Detroit S&A
- KRANZ, ALVIN J.
Bad Axe ENGR
ASME; Sailing Club;
Inter-Collegiate Racing Club
- KRASOVIC, THOMAS W.
Yonkers, N.Y. S&A
Intramurals; Veterans' Ass'n.
- KRAUS, KAREN S.
Lansing S&A
ΔΞΔ; Mortar Board;
AWS Activities; PanHellenic
Council, Vice Pres.;
IFC-PanHel Ball, Chairman;
Greek Week, Chairman;
Christian Student Foundation
- KRAUSE, WILLIAM F.
Detroit AGR
Newman Club; Catholic
Student Org., Pres.;
Forestry Club
- KRAWCZYK, EDWARD G.
Ind. Orchard, Mass. S&A
ΔX; Delta Phi Epsilon;
Young Democrats;
PanOrthodox Club
- KREHER, THOMAS W.
Pontiac B&PS
ΣΦE
- KREIDER, SUSAN E.
East Lansing S&A
- KRESTIC, KAREN A.
Snyder, N.Y. B&PS
Alpha Lambda Delta; Tau
Sigma; Beta Alpha Psi;
Activity Band;
AUSG Congress
- KROTMAN, LENORE B.
Long Beach, N.Y. S&A
Marketing Club;
International Club;
State News; Wolverine;
Water Carnival; J-Hop; AWS
- KROUPA, BARBARA E.
Cedar ENGR
Phi Lambda Tau; AIEE-IRE;
Engineering Council
- KRUMM, KATHLEEN E.
Eaton Rapids S&A
Education Club;
Big Ten Committee
- KRUPA, JOHN T.
Jerome, Pa. ED
- KUHN, ROSEMARY
East Lansing S&A
AXΩ; Tower Guard; Alpha
Lambda Delta; Tau Sigma;
Phi Kappa Phi; Mortar
Board; PanHellenic Council
- KUHNS, EUGENE L.
Fort Branch, Ind. VM
Vice Pres. of Freshman Class
AVMA
- KUKOR, ALICE M.
Grand Rapids S&A
French House
- KULIK, BRUCE G.
Saddle River, N.J. B&PS
SALA; Intramurals
- KULIKOWSKI, JOHN M.
Batavia, N.Y. S&A
KΣ; Intramurals
- KUMIEGA, ANTHONY L.
St. Chicopee, Mass. ED
KΣ; Football; Track;
MSU Varsity Club
- KURT, MARTHA L.
Detroit S&A
Swim Team; Acrobat Club
- KUTCHEY, JAMES A.
Romeo ENGR
Tau Beta Pi; Phi Lambda
Tau; Phi Eta Sigma, Pres.;
ASAE; Catholic Student
Org.; Radio Club; Intramurals
- KUTCHINS, STEPHEN
Harper Woods S&A
- KUZE, ZAIGA
East Lansing CR
KAΘ; Phi Kappa Phi;
Union Board; AUSG
- KUZMICH, DAVID L.
Wickliffe, Ohio B&PS
AXA
- LAFLER, DONNA R.
East Lansing S&A
Kappa Delta Pi
- LAFLER, ROBERT J.
East Lansing ENGR
ΣΦΔ; Intramurals; AFROTIC;
Engineering Exposition
- LAGESCHUULTE,
PHILLIP J.
Barrington, Ill. AGR
Intramurals;
Winged Spartans; 2x4 Club
- LAING, DORIS Y.
Flint HE
Home Economics Club;
Inter-Varsity
- LAING, RONALD T.
East Lansing S&A
Christian Student Foundation;
SOC
- LAIRD, ROBERT R.
St. Clair B&PS
MSU Hotel Association,
Executive Board
- LAMB, JERRY A.
Detroit B&PS
Intramurals
- LAMB, SUSAN
Monroe S&A
AXΔ; Tennis Team;
IFC-PanHel Ball; Water
Carnival; Homecoming;
Badminton Club
- LAMOREAUX, MARCIA L.
East Grand Rapids ED
AΦ; Alpha Lambda Delta;
Union Board, Sec.;
Frosh-Soph Council;
J-Hop Executive Board
- LANG, LARRY R.
Clare B&PS
AΣΦ; Beta Gamma Sigma;
Beta Alpha Psi
- LANGHORST, LINDA A.
East Lansing S&A
XΩ; Intramurals; J-Hop;
Junior PanHel;
Water Carnival
- LAPELLE, JUDY A.
Midland ED
KKF; J-Hop, Publicity Chrm.;
Greek Week; Union Board;
1960 Water Carnival, Sec.;
Block "S"; Union Board of
Directors
- LARGE, DAVID E.
Syracuse, N.Y. ENGR
ΣΦΔ; Phi Eta Sigma;
AFS; ASM
- LARRISON, DAVID R.
Mio AGR
Alpha Zeta; Block and
Bridle Club; Veterans' Ass'n.
- LARSON, JANE M.
Toledo, Ohio ED
ΔZ; Angel Flight
- LARSON, JERRY D.
Edmore AGR
ATP; Agronomy Club
- LARSON, L. MICHAEL
Southfield ENGR
Phi Eta Sigma; Pi Tau Sigma;
Tau Beta Pi; ASME;
Intramurals;
Inter-Co-op Council
- LARSON, LYNNE
Ironwood HE
Circle Honorary; East Mayo,
Pres., 3; President's Council;
Spartan Roundtable
- LASSMAN, BRUCE B.
Geneva, Ill. S&A
AUSG, Congress
- LATZ, THEODORE T.
Joliet, Ill. B&PS
- LAU, THADDEUS
Lansing S&A
International Relations Club;
International Club;
Campus UN; Association of
Catholic Students
- LAURIE, JOHN G.
Cass City AGR
- LA VERCOMBE,
DENNIS A.
Detroit B&PS
BΘΠ; Water Carnival;
Homecoming; IFC Sing;
Intramurals
- LAWRENCE, JERRY L.
Addison AGR
Forestry Club
- LAWS, BETTY M.
Royal Oak ED
Promenaders;
Freshman Home Ec Club;
International Club
- LAZA, STEPHEN U.
Owosso B&PS
Accounting and Finance Club;
Veterans' Ass'n.
- LEBLANC, RONALD R.
Leominster, Mass. S&A
French Club
- LEDVINKA, JAMES D.
Lake Villa, Ill. S&A
ΔΣΦ; Phi Eta Sigma; Green
Helmet; Alpha Phi Omega;
Tau Sigma; Greek Week
Comm.
- LEFFLER, SANDRA L.
Dawson ED
- LEHTO, CARL M.
Copenish ENGR
ASCE
- LEICINGER, EGILS
Grand Haven B&PS
- LEKUTIS, PRANAS
Grand Rapids B&PS
Accounting and Finance Club
- LEMBKE, JUDITH A.
Tustin HE
Kappa Phi; Van Hoosen,
Pres.; Home Ec. Club
- LEMENSE, MICHAEL G.
Three Rivers S&A
MHA; SOC; Newman Club;
Intramurals
- LEMMON, MARY R.
Whiting, Ind. ED
AXΩ; AUSG; Special Ed.
Club; Catholic Student Org.
- LENNON, ROBERT R.
Benton Harbor B&PS
ΣX; IFC; Greek Week
Comm.; Management Club
- LENZ, OLIVE K.
Davison HE
- LEONARD, JUNE C.
Royal Oak S&A
Water Carnival Comm.
- LEVERNIER, CHARLYN E.
Burt Lake S&A
Sno-Caps
- LEVIN, YALE
Detroit B&PS
ΣAM
- LEVY, HOWARD L.
San Francisco, Calif. B&PS
Accounting Club;
Marketing Club; Intramurals
- LEZAK, MARY A.
Monroe CA
Sigma Alpha Eta;
Catholic Student Org.
- LIDDLE, WAYNE C.
East Lansing ENGR
Tau Beta Pi; Eta Kappa Nu;
Pi Mu Epsilon;
Amateur Radio Club
- LIEBLER, CAROL S.
Brown City HE
Home Economics Club;
Women's Auxiliary of AVMA
- LIEBLER, EDWARD C.
Brown City VM
Pre-Vet Club; Jr. AVMA
- LIETZKE, DAVID A.
DeWitt AGR
- LIEWERT, ARTHUR W.
Blissfield B&PS
Farmhouse; Marketing Club
- LIMITONE, RONALD M.
Yonkers, N.Y. B&PS
Accounting and Finance Club
- LINDEBOOM, WALTER R.
Oceanside, N.Y. B&PS
Sigma Pi Eta, Pres.;
MSU Hotel Ass'n.
- LINDOW, PAUL E.
Detroit B&PS
ΦKT
- LINDSEY, MARY J.
Detroit S&A
ΔΣΘ; Delta Omicron;
Circle Honorary; Mortar
Board; Abbot Hall, Pres.;
WIC; Presidents' Council,
Chairman; State Singers;
Glee Club; Outstanding
Junior Award; Homecoming;
Junior 500; Spinster Spin;
American Big Brother-Sister
Program
- LIPMAN, LESLIE T.
Grand Rapids B&PS
ATΩ
- LIPNITZ, JOHN M.
Moran B&PS
- LITTELL, JANET E.
Grosse Pointe Woods ED
ATΔ; Sorority Sing; AUSG;
Greek Week; Water Carnival;
El. Ed. Club
- LOCKWOOD, NORMAN F.
Hersey AGR
Packaging Society;
Veterans' Ass'n.
- LODISH, ANNE M.
Detroit ED
ΔΞΔ
- LOESCHER, JAY E.
N. Royalton, Ohio B&PS
ΔTΔ; Les Gourmet
- LOGAN, JOHN M.
Midland B&PS
ΔX; J-Hop; Water Carnival;
Intramurals
- LOHMOLDER, ROGER L.
East Lansing AGR
ΣAE; Spartan Engineer;
Ski Club; NAHB; Young
Republicans; Water Carnival
- LOOMIS, PATRICIA C.
Grand Rapids S&A
Delta Omicron; Kappa
Delta Pi; MSU Concert and
Activity Bands
- LOOMIS, ROLAND L.
Horseheads, N.Y. B&PS
Honors College;
Alpha Phi Sigma, Pres.; MSU
Management Club; American
Society for Industrial
Security; Veterans' Ass'n.
- LOPUCKI, GAIL J.
Royal Oak ED
El. Ed. Club, Pres.;
Student Education Ass'n.;
Education Council

- LOTRIDGE, LINDA L. CA
Owosso
Kappa Alpha Mu;
State News; Wolverine;
J-Hop Comm.; AUSG;
Career Carnival;
Catholic Student Org.
- LOVCHUK, DOROTHY P. ED
Rochester
Kappa Delta Pi; MSU
Concert Band; Pan-Orthodox
Student Ass'n.; Student NEA;
Republican Club
- LOVE, JOHN C. B&PS
Muncie, Ind.
ΣX; MSU Hotel Ass'n.;
J-Hop
- LOVEJOY, WILLIAM D. S&A
Charleston, W. Va.
Honors College
- LOVEWELL, JAMES D. B&PS
Wyoming
- LOWDEN, JAMES E. S&A
Plymouth
- LOWEN, ROBERT L. S&A
Roseville
Michigan Education Ass'n.;
Newman Club
- LUBIENIECKI, LEONA L. S&A
Hastings
Wolverine; WIC
- LUCAS, FERRIS E. II S&A
Port Huron
ΦKII; Intramurals
- LUCAS, H. JEANNE S&A
Fowlerville
Delta Omicron; American
Guild of Organists; Music
Educators' Nat'l. Conference
- LUKOMSKI, PATRICIA L. HE
Grass Lake
Home Ec. Club; Ski Club;
AID; Spartan Women's
League; Sailing Club;
Les Gourmets
- LUND, JOHN E. VM
East Lansing
ΘX; Jr. AVMA
- LUNDIN, KAREN S. ED
East Lansing
ΔF
- LURIE, TOBY ED
Pittsburgh, Pa.
Spartan Magazine; Hillel;
Spartan Spirit; AWS
- LUTEYN, CAROL B. ED
Wilmette, Ill.
- LUTEYN, RONALD R. ED
Kalamazoo
- LUTZ, DONALD E. ENGR
White Pigeon
Phi Lambda Tau
- LUTZ, FREDRICK B. JR. AGR
Grosse Pointe
ATP; Block and Bridle Club;
Pre-Vet Club
- LYMAN, HELEN E. ED
Dearborn
ZTA
- LYONS, SUZANNE L. S&A
Romeo
- MAAS, JOHN L. S&A
Wayne
Beta Beta Beta
- MacEACHRON, FRED M. B&PS
Grandville
ΦΔΘ; Blue Key; Football;
Track; IFC; Union Board;
Young Republicans;
Career Carnival;
AUSG Student Congress
- MacFARLAND, KAREN M. ED
Lockbourne, Ohio
Wesley Foundation
- MacLAREN, RONNY K. ENGR
Perrinton
Triangle Fraternity; ASAE;
Engineering Council;
Intramurals
- MacMILLAN, M. KATHRYN ED
Riverside, Ont.
KAΘ; Delta Psi Kappa;
HPER; Spartacade; J-Hop
- MAGNUSON, DON E. B&PS
Dearborn
Intramurals;
Accounting and Finance Club
- MAGYAR, KARL P. S&A
East Lansing
Campus UN;
International Club;
Young Republicans Club;
NAACP; Men's Glee Club;
State News
- MAHER, SHARON E. ED
East Lansing
ATΔ; Sophomore Class
Treas.; Frosh-Soph
Council; Water Carnival;
Show Boat; Career Carnival
- MAISON, LORELEI F. B&PS
St. Clair Shores
Alpha Lambda Delta; Beta
Gamma Sigma; Promenaders;
German Club; CSO; Block S
- MAKI, CURTIS W. B&PS
East Lansing
Accounting and Finance Club;
Veterans' Ass'n.
- MALCOLM, WILLIAM P. ED
East Lansing
Soccer; Intramurals
- MALLARD, MARTHA L. CA
Gary, Ind.
AKA; Gamma Alpha Chi;
State News; Advertising;
Union Board;
AWS Judiciary Board
- MALLOY, PATRICK G. S&A
Manistique
Intramurals
- MALTESE, CHARLES I. B&PS
Detroit
ΔT; Alpha Phi Sigma;
Intramurals; Homecoming;
Water Carnival; CSO; IFC
- MANEIKIS, STANLEY V. S&A
Swartz Creek
Debate Squad;
Spanish Club, Vice Pres.
- MANGAN, JOHN T. B&PS
East Lansing
Accounting and Finance Club;
Veterans' Ass'n.
- MANGUM, DORIS L. AGR
Harvey, Ill.
Ag. Council; Agronomy, Sec.;
Block and Bridle;
Wesley Foundation
- MANNINO, ALEXANDER C. B&PS
Grosse Pointe
Les Gourmets; Union Board
- MARGRIF, FRANK E. ENGR
North Branch
ASAE
- MARKELL, MATTHEW J. VM
Detroit
- MARKEY, PANLA B. ED
East Lansing
- MARKLE, TREVIS D. B&PS
Lansing
Phi Eta Sigma; Pi Sigma
Alpha; AUSG Congress;
Young Democrats;
Campus UN
- MARKLEY, CHARLES E. AGR
Gaines
Block and Bridle Club, Pres.
- MARMION, CAROLYN J. ED
Grand Rapids
- MARSHALL, JOHN G. B&PS
Honolulu, Hawaii
ΦΔΘ; Sigma Pi Eta;
MSU Hotel Association
- MARTENS, ROBERT T. B&PS
Grand Rapids
Sailing Club; Homecoming;
Water Carnival
- MARTIN, BONNIE L. S&A
Birmingham
AΦ; Spanish Club; MSU
Players; Union Board;
Jr. PanHellenic; PanHellenic
- MARTIN, GERALD W. S&A
Lansing
Pre-Medical Ass'n.
- MARTINO, SAMUEL C. CA
Dearborn
ΦΓΔ; Sigma Delta Chi;
State News, City Editor
- MARVIN, CHARLES E. B&PS
Three Rivers
- MASCIOLA, NANCY C. ED
Elmwood Park, Ill.
Sigma Alpha Eta; AUSG
- MASHAYEKHI, ABDOL H. S&A
Williamston
Iranian Students, Pres.
- MASTRI, DINO P. S&A
Coloma
- MASURET, C. SUZANNE S&A
Toronto
KAΘ
- MATEVIA, SUELLYN H. ED
Dearborn
AΔΔ
- MATOUSEK, ALBERT J. B&PS
Cicero, Ill.
ΦTΔ; Sigma Pi Eta
- MATSOUKA, YUKO S&A
Shibuya, Tokyo
Honors College; Campus UN;
International Relations Club
- MATSUSAKI, HIROFUMI B&PS
East Lansing
- MATT, JUERGEN H. ENGR
Tullahoma, Tenn.
Porpoise; Varsity Club
- MATTESON, KENNETH M. ENGR
Brighton
Sigma Phi Delta; AFS-ASM
- MATTO, CAROLINE L. S&A
Tenafly, N.J.
XII; Alpha Lambda Delta;
Honors College; Phi Kappa
Phi; Pi Mu Epsilon
- MATZO, ILENE J. ED
Detroit
Alpha Beta Epsilon
- MAURER, THOMAS O. S&A
East Lansing
- MAUTZ, JUDITH M. VM
Lansing
ΔZ; Alpha Delta Theta
- MAXWELL, JESS E. CA
Wayne
ΔΣΦ; State News
- MAYER, ANNE J. CA
Canandaigua, N.Y.
ΣK
- MAYER, JAMES R. S&A
East Lansing
KΣ
- McADOW, WALTER R. B&PS
Grosse Pointe
- McALVEY, ANNE C. ED
East Lansing
4-H Club
- McALVEY, GARY D. B&PS
East Lansing
Alpha Phi Omega;
Alpha Phi Sigma
- McCALLUM, ALBERT D. ENGR
Ravenna
Farmhouse
- McCANN, JANE A. S&A
East Lansing
KKI; Alpha Lambda Delta;
Phi Alpha Theta
- McCARY, PATRICK W. S&A
Berkley
Pre-Med Club
- McCASKILL, JOHN P. B&PS
Farmington
ATΩ
- McCAULEY, DAVID E. CA
Lansing
Green Helmet; Honors
College; University Scholar
- McCLEAN, PATRICIA A. B&PS
Lansing
Phi Beta Lambda
- McCLELLAND, MYRNA S. S&A
South Bend, Ind.
AΦ; Alpha Lambda Delta
- McCLURE, SHARON J. S&A
Battle Creek
Alpha Lambda Delta
- McCRAY, JOHN L. B&PS
Johnstown, Pa.
- McDANIEL, LEWIS E. B&PS
Royal Oak
- McDANIEL, RAYMOND M. ED
Royal Oak
Psi Chi
- McGHEE, HOWARD E. S&A
Anchorville
- McGOVERN, MICHAEL J. S&A
Grand Rapids
Tau Sigma; Kappa Delta Pi
- McINERNEY, GEORGE T. II B&PS
Jackson
- McINTYRE, SHIRLEY A. S&A
Lincoln
Phi Gamma Nu; AUSG, Sec.;
American Brother-Sister
Program
- McKAY, JAMES D. B&PS
Orchard Lake
- McKEEVER, JERRY B. B&PS
Oconomowoc, Wis.
- McKERSIE, PHILIP S. AGR
Grand Rapids
Sigma Theta Epsilon
- McKIM, PAUL E. ENGR
Lansing
ASAE
- McLAUCHLIN, MARY M. B&PS
Niles
ΣK; Pi Omega Pi;
Phi Gamma Nu
- McMACHAN, WILLIAM D. S&A
Milford
- McMAHON, DIANNE G. S&A
Wayne
Beta Beta Beta
- McMARTIN, GAINES N. S&A
Westfield, N.J.
Phi Eta Sigma; Tau Sigma
- McMILLIN, STEWART E. S&A
Grosse Pointe
AXA
- McNEAL, DAN L. B&PS
Stephenson
ΣX; Accounting and Finance
Club; Management Club; IFC
- McNIFF, JAMES K. B&PS
Muskegon
ΦΔΘ; Water Carnival Exec.
Board; Sailing Club
- McPHERSON, MELVILLE P. B&PS
Lowell
Farmhouse; Jr. Class Pres.;
Young Republicans;
Debate Team; Pre-Law Club;
Campus 4-H; AUSG;
Fresh-Soph Council
- McSWEENEY, RICHARD D. VM
Springfield, Mass.
Marching Band
- MEADE, BONNIE J. S&A
Jackson
IIBΦ; Union Board of
Directors; Union Board
Week; Water Carnival;
Senior of the Week Committee
- MEE, MICHAEL E. B&PS
East Lansing
- MEEKS, JAMES E. S&A
Detroit
Pre-Medical Club
- MELCHIOR, ARIEL JR. CA
St. Thomas, Virgin Is.
ΣΔX; State News;
Caribbean Club
- MENDHAM, RICHARD C. B&PS
Romeo
Sigma Pi Eta; Les Gourmets
- MENDLER, NANCY L. S&A
Milwaukee, Wis.
Circle Honorary;
AWS Activities Board;
AWS Judiciary Board;
Spartan Women's League;
French Club; Spanish Club;
German Club; Residence Hall
Council, Pres.; Presidents'
Council; Spartan Roundtable;
WIC; Block "S"; American
Brother-Sister Program
- MENZIES, ROBERT R. B&PS
Clawson
Sigma Theta Epsilon;
Wesley Foundation, V. Pres.
- MERCIER, GEORGE A. B&PS
Colon, Rep. of Panama
MSU Hotel Ass'n.; Spanish
Club; Catholic Student Org.
- MERRILL, NANCY D. S&A
Corunna
Phi Gamma Nu; AUSG;
Orchesis; U-Bettes; Union
Board Week; Welcome Week;
Activities Carnival; "Kismet"
- MERTENS, ELIZABETH A. ED
Ann Arbor
Catholic Student Org.
- METCALFE, C. KIRBY JR. S&A
Detroit
IIBΦ; MSU Men's Glee Club;
Business Mgr.; Industrial
Designers Institute, Pres.-
protem
- METIVA, THOMAS N. B&PS
Saginaw
Baseball (2); Intramurals;
Circle K Club
- MEULEBROUCK, ROLAND L. B&PS
Grosse Pointe
Tau Sigma; Beta Gamma
Sigma; Beta Alpha Psi;
Treasurer; Intramurals;
Accounting Club, Vice Pres.;
Veterans' Ass'n.; Ski Club;
Activities Carnival
- MEYER, JEAN M. S&A
East Lansing
State News; Homecoming;
Block "S"

MEYER, LEWIS D. <i>Traverse City</i> AGR Career Carnival; American Dairy Science Ass'n., Student Branch, Pres.; MSU Dairy Club, Pres.; MSU Dairy Products Judging Team, Captain	MILLER, JANICE K. <i>Williamston</i> HE ΔΓ; Block "S"; Home Ec. Club; Home Ec. Council; Union Board	MOORE, T. LARRY <i>Shelby, N.C.</i> AGR MOREHOUSE, DEAN H. <i>Rockford</i> S&A ΦΓΔ; IFC; Pan Hel Comm.; Greek Week; Water Carnival	MULLALLY, PATRICK J. <i>Flint</i> ENGR MULLER, WILLIAM G. III <i>New Hyde Park, N.Y.</i> AGR Track; Cross-Country; 2x4 Club	NEESLEY, FRANKLIN J. <i>Jackson</i> B&PS NELSON, DOUGLAS H. <i>Okemos</i> B&PS ΦΔΘ; Union Board; Greek Week
MEYER, RICHARD C. <i>Caledonia</i> ENGR MEYER, ROSE M. <i>Grosse Pointe</i> ED AOII; State News; Water Carnival	MILLER, KENNETH M. <i>Sturgis</i> S&A Gamma Theta Upsilon; Alpha Phi Omega; Wesley Foundation; Rifle Club; Intramurals	MORELAN, JOHN C. <i>Mason</i> ENGR Veterans' Club MORIN, RONALD W. <i>Escanaba</i> S&A MORRIS, LARRY L. <i>Midland</i> ED ΔΤΔ; AUSG; Football Mgr.; Frosh-Soph Council; Water Carnival; MSU Development Fund	MULLINS, LEWIS A. <i>Hebron, Ind.</i> VM AVMA MULOCK, EDWIN McC. III <i>Bloomfield Hills</i> B&PS Sailing Club MULVANEY, THOMAS R. <i>Battle Creek</i> AGR Sigma Xi; IFT	NELSON, JOHN C. <i>Grand Rapids</i> ENGR ΔΤΔ; Phi Eta Sigma; Phi Lambda Tau; East Shaw Hall, Treas.; Intramurals
MEZGER, MARVIN A. <i>Grosse Point Park</i> S&A ΣΦΕ; MSU Sailing Club; MSU Rifle Club	MILLER, LORNE W. <i>Sault Ste. Marie</i> B&PS SOC; MSU Management Club; Intramurals	MORRIS, MALY E. <i>Lansing</i> HE MORRIS, PATRICIA C. <i>Chicago, Ill.</i> S&A ΔΣΘ; International Club; German Club; African Highlife Club; Linguistics Soc.; NAACP; Campus UN	MURACA, MARY S. <i>Niagara, Falls, N.Y.</i> HE Home Ec. Club; J-Hop; Homecoming; Campus Chest MURPHY, CHARLES L., JR. <i>East Lansing</i> ENGR Tau Beta Pi, Treas.; Phi Eta Sigma; AICE, Pres.	NELSON, KAREN G. <i>Walled Lake</i> S&A ΔΖ; Gamma Delta; Sno Caps
MEZLEY, ALEXANDRA <i>Manhasset, N.Y.</i> ED IIBΦ	MILLER, LOUIS R. <i>Empire</i> S&A MILLER, NANCY J. <i>Grand Rapids</i> S&A Tau Sigma; American Brother-Sister Program	MORRIS, SHEILA Y. <i>Jamaica, West Indies</i> S&A Sigma Delta Pi; Campus UN; Spanish Club; Home Ec. Club	MURRAY, DONALD J. <i>Detroit</i> CA MURRAY, MARY L. <i>Coopersville</i> ED ΔΤΔ; Water Carnival; Homecoming; Special Ed. Club; Sorority Sing	NELSON, KAREN J. <i>Maywood, Ill.</i> ED NESTLE, ALLEN S. <i>Bayonne, N.J.</i> VM Phi Kappa Phi; Phi Zeta; AVMA
MICHAEL, CAROL M. <i>East Lansing</i> S&A International Club; India Student Association	MILLER, PAMELA L. <i>Manhasset, N.Y.</i> B&PS IIBΦ; Union Board Fashion Show	MORRISON, JUDY D. <i>Plainfield, N.J.</i> HE Home Ec. Club	NEUMANN, PAUL J. <i>East Lansing</i> ENGR ΔΣΦ	NEUSTEIN, MARY E. <i>Long Beach, N.Y.</i> S&A Spanish Club; French Club
MICHAEL, RAJ K. <i>East Lansing</i> S&A India Student Ass'n., Pres.	MINSHULL, NANCY K. <i>Muskegon</i> S&A AWS, Vice Pres.	MORROW, THOMAS O. <i>Detroit</i> B&PS ΣΧ; Scabbard and Blade; Student Judiciary; IFC; Officers Club	NEWMAN, MITCHELL L. <i>Detroit</i> ED ΣΝ; Scabbard and Blade; Varsity Football; Officers Club	NEWMAN, MITCHELL L. <i>Detroit</i> ED ΣΝ; Scabbard and Blade; Varsity Football; Officers Club
MICHAEL, RANDY R. <i>Rome, Ga.</i> B&PS MICHALSKI, EDMUND <i>Cheektowaga, N.Y.</i> B&PS Sigma Pi Eta; Les Gourmets; Intramurals; Veterans' Ass'n.	MINSKOFF, EDWARD J. <i>Detroit</i> B&PS ΖΒΤ; Wrestling; Intramurals; Water Carnival; Spartacade	MOSER, BRUNO C. <i>Glen Ellyn, Ill.</i> AGR ΔΤΡ; Phi Eta Sigma; Green Helmet; Blue Key; Pi Alpha Xi; Alpha Zeta; Wolverine; IFC, Treas.	MYERS, BANKS S. <i>Grand Rapids</i> AGR ΣΧ; J-Hop; Judo Club; Packaging Soc.	NEWTH, REBECCA <i>Lansing</i> S&A SOC; Sailing Club; Literature Club
MIDDLETON, HARVEY O. <i>Lansing</i> AGR Ag. Ed. Club	MLADENOFF, EVELYN <i>River Rouge</i> S&A ΔΤΔ; AWS Judicial Board, Vice Pres.; United Nations; Spartan Hostess; Wolverine; Intramurals; Water Carnival; National Education Ass'n.; Greek Week, Chairman	MOST, LORNA R. <i>Galion</i> S&A Wesley Foundation; Young Republicans Club; German Club; Am. Chemical Soc.	MYERS, JERRY K. <i>Flint</i> B&PS ΔΤΔ, Pres.; Phi Eta Sigma; Green Helmet; Blue Key; Excalibur; Tau Sigma; Honors College; Career Carnival; J-Hop; Union Board; Water Carnival; Junior Council; IFC, President's Council	NEWTON, SANDRA J. <i>Allen Park</i> S&A IIBΦ
MIEDEN, DARLENE M. <i>Monroe</i> ED MIELKE, DARRELL O. <i>East Lansing</i> B&PS MSU Accounting Club; MSU Management Club	MOGG, RICHARD H. <i>Mt. Pleasant</i> S&A ΦΚΤ; Industrial Designers Institute; MSU Band	MOTT, RONALD E. <i>East Lansing</i> S&A Campus UN; AOCS; Vets Ass'n.; History Club; International Club	MYERS, WILLIAM M. <i>Hastings</i> S&A ΔΤΔ, Vice Pres.; Blue Key; Green Helmet; Phi Eta Sigma; Tau Sigma; Psi Chi; State News; Junior Class, Vice Pres.; Block "S"; Union Board; Water Carnival; Spartan Spirit; Honors College	NICHOLS, BARBARA J. <i>Rocky River, Ohio</i> CA KAΘ; Theta Alpha Phi; Union Board; Forensics Union; Ski Club; Campus Chest; J-Hop Committee; Greek Feast; Block "S"; MSU Players; University Theatre Productions
MIESKE, HARVEY J. <i>Auburn</i> S&A Veterans' Ass'n.	MOLDOVAN, WAYNE J. <i>Chicago, Ill.</i> S&A Pre-Law Club; History Club	MOTZ, DALE V. <i>East Lansing</i> B&PS Management Club, Treas.	NACHAZEL, JEANNETTE M. <i>Maple City</i> ED NAIMPALLY, SOMASHEKHAR A. <i>Bombay, India</i> S&A NATARAJAN, PALAMADAI S. <i>Coimbatore, India</i> ENGR NATHAN, RANDALL L. <i>East Lansing</i> VM AVMA	NICHOLS, GERALD L. <i>Saginaw</i> ENGR ΣΦΕ
MIHARA, BERNARD M. <i>Hakalau, Hawaii</i> ENGR MSU Volleyball Club; ASM; AFS; Hawaiian Club	MONNIER, ALAN L. <i>Springfield, Ill.</i> CA ΘΧ, Vice Pres.; State Singers; Army ROTC; Wolverine; State News; Intramurals; IFC	MOULTON, ROBERT J. <i>Parchment</i> AGR ΔΤΡ; Xi Sigma Pi; Forestry Club; Army Officers Club; Intramurals	NEADEAU, CAROL E. <i>Dearborn</i> ED Intramurals; WAA	NICHOLS, JAMES J. <i>East Lansing</i> AGR ΣΝ; NAHB; 2x4
MILES, BARBARA A. <i>East Lansing</i> HE MILFORD, ANN B. <i>Calumet</i> S&A Kappa Phi; Wesley Foundation	MONROE, LEEANN <i>Lansing</i> S&A ΔΤ	MOYER, EDWARD H. <i>Lansing</i> B&PS Intramurals; Lansing Jr. Industrial Club	NEAL, DAVID L. <i>Lansing</i> B&PS Presbyterian Campus Fellowship; Social Work Honorary Committee; Veterans' Ass'n.	NICOL, ROBERT M. <i>Saginaw</i> AGR Student Chapter NAHB; Swimming Team
MILKO, DAVID A. <i>St. Joseph</i> S&A Beta Beta Beta; German Club; Campus UN; Pre-Med. Club; Catholic Student Org.; Activities Carnival; College UN Conference; Swimming Team; Intramurals	MONTEITH, DENNIS P. <i>St. Clair Shores</i> ENGR Phi Eta Sigma; Tau Beta Pi; Honors College; Intramurals	MUeller, TECKLA E. <i>Saginaw</i> HE Alpha Lambda Delta; Omicron Nu, Pres.; Home Ec. Council; Foods and Nutrition Club; AWS Activities; Gamma Delta	NEAL, ROBERT B. JR. <i>East Lansing</i> AGR ΣΧ; Dairy Products Judging Team	NIELSEN, PETRINE J. <i>Manchester, Conn.</i> S&A ΚΚΤ; Union Board
MILLER, ARTHUR F. <i>Allen Park</i> B&PS Accounting and Finance Club; Intramurals	MONTGOMERY, HEATHER R. <i>Silver Springs, Md.</i> ED Sailing Club; Young Republican Club	MUKAMAL, STEVEN S. <i>Cedarhurst, N.Y.</i> S&A ΖΒΤ; Intramurals; Water Carnival; J-Hop; State News	NEARING, THEODORE N. <i>Cochecton, N.Y.</i> B&PS MSU Packaging Society	NIMETH, BEVERLY M. <i>Birmingham</i> ED ΔΔΔ; Wolverine; Greek Feast; Spartan Women's League; Block "S"
MILLER, BARBARA R. <i>Bloomfield Hills</i> S&A ΑΦ	MOODY, CAROL A. <i>Golden, Colo.</i> S&A KAΘ; Wolverine; Panhellenic Council, Vice Pres.	MUIR, THOMAS LEE <i>Almont</i> AGR ASAE	NORDINE, PAUL C. <i>Ewen</i> S&A ΔΤΡ; Phi Eta Sigma; Green Helmet	NITTA, RAY T. <i>Paia, Maui, Hawaii</i> B&PS
MILLER, DAVID W. <i>East Lansing</i> ED Industrial Arts Club, Vice Pres.; Ed Council; Residential Building Club	MOORE, BLAIR L. <i>Grand Rapids</i> B&PS ΣΑΕ; Intramurals			NITZ, DEAN C. <i>Berrien Springs</i> ENGR ASCE; Veterans' Ass'n.
MILLER, DONALD L. <i>Ecorse</i> AGR MILLER, EDWARD J. <i>Maple City</i> ENGR	MOORE, DONALD E. <i>East Lansing</i> B&PS MOORE, EVERETT R. <i>East Lansing</i> ENGR Honors College; Tau Beta Pi; Eta Kappa Nu; Pi Mu Epsilon; Phi Kappa Phi			NORDEN, JAMES C. <i>South Haven</i> ED State Singers

- NORDSTROM, MICHAEL P. S&A
East Lansing
S&E; Football; Water
Carnival; Homecoming;
Ski Club; Young Republicans
- NORMAN, ELLIS B&PS
St. Louis, Mo.
A&A; Les Gourmet
- NORTON, KATHRYN S. ED
St. Joseph
S&A; Wolverine;
Homecoming; Greek Week;
Spartan
- NOTTE, RICHARD R. B&PS
Dunkirk, N.Y.
Intramurals
- NOVAK, PHILIP B. B&PS
East Lansing
Management Club;
Vets Ass'n.
- NUGENT, KAREN L. S&A
Mt. Clemens
Intramurals; Block "S";
MSU Chorus; Sailing Club
- NYE, JANET L. S&A
Battle Creek
Honors College; Alpha Psi
Omega; German Honorary
- NYE, JOHN R. AGR
St. Joseph
AIP; Alpha Zeta; IFC;
Spartan Hosts; Pomology
Club; Intramurals
- OBERLINK, PATRICIA A. S&A
Davison
State News;
Young Republicans
- OBERT, MARK J. B&PS
Indianapolis, Ind.
State News; Intramurals;
Sailing Club; Marketing Club;
Management Club
- OBOURN, SAMUEL G. S&A
Wellsville, N.Y.
- O'BRIEN, JOAN C. HE
Bloomfield Hills
Student AID
- O'BRYAN, PATRICIA D. HE
Old Greenwich, Conn.
Block "S"; Ski Club;
Spartan; Women's Athletic
Ass'n.; Water Carnival;
Spartan Spirit
- O'DONNELL, ELLEN L. S&A
Morenci
Catholic Student Org.; AWS;
Wolverine; Water Carnival
- OHLERS, RALPH C. AGR
Detroit
Christian Science Org.
- OLAH, DANIEL J. S&A
Berkley
Water Carnival
- OLDS, PATRICIA E. ED
Grosse Pointe
- OLIVER, LARRY D. CA
East Lansing
Veterans' Ass'n.
- OLIVER, WILLIAM T. AGR
Ballstonspa, N.Y.
Intramurals;
Block and Bridle;
Trinity Collegiate Fellowship
- OLSEN, JOHN V. AGR
East Lansing
- OLSON, ALBERT J. ENGR
Wayne
IRE
- OLSON, PATRICIA L. HE
Snyder, N.Y.
Wesley Foundation;
Intramurals; Block "S"
- O'REILLY, GEORGE T. ENGR
New York, N.Y.
IRE
- ORMSBY, JUDITH J. HE
North Collins, N.Y.
AOII; Home Economics
Teaching Club
- OSBORN, JUDY A. S&A
Bloomington, Ill.
A&P
- OSBORN, NADINE L. S&A
Trenton
S&A; Spartan Publications;
Block "S"
- OSTDIEK, NOREEN M. S&A
St. Clair Shores
CSO; Sno-Caps
- OSTER, THOMAS W. B&PS
Battle Creek
Phi Kappa
- OSTERINK, LARRY M. ENGR
East Grand Rapids
S&A; Pres.; Phi Eta Sigma;
Green Helmet; Blue Key;
Excalibur, Pres.; Tau Beta Pi;
Eta Kappa Nu; Phi Kappa
Phi; Intramurals; IFC, Pres.;
Student Congress; J-Hop;
West Shaw, Vice Pres.
- OSWALD, MARY KAY HE
Chicago, Ill.
AOII; Home Economics Club;
Les Gourmets
- OTTO, CAROL L. S&A
North Muskegon
- OVEN, JOHN H. JR. CA
Ovid
S&A; MSU Chorus; AUSG;
Student Guide
- OVERGARD, JON T. S&A
Birmingham
S&A; Porpoise; Intramurals
- PACKHISER, DIANE H. S&A
Middletown, N.Y.
- PAGE, ELIZABETH B&PS
Detroit
AKA; Phi Beta Lambda;
NAACP
- PAGE, PENNY ANN S&A
Detroit
KKI
- PAINTER, GERALD L. AGR
East Lansing
MSU Packaging Society, Pres.
- PAKOZDI, JOHN J. B&PS
Middlesex, N.J.
Veterans' Ass'n.;
Newman Club
- PALMER, KAY A. HE
Detroit
- PALMER, PATRICIA D. S&A
Coldwater
Honors College; Psi Chi;
Alpha Lambda Delta; Phi
Kappa Phi; Circle Honorary;
Spartan Bell-Ringers;
American Brother-Sister
Program; Big Sister Program
- PALMER, ROBERTA L. S&A
Rocky River, Ohio
KKI; Green Splash; State
Singers; Greek Week;
Union Board Week
- PALUCK, THOMAS S. S&A
Elmwood Park, Ill.
- PANKHURST, JOHN E. B&PS
Midland
MSU Men's Glee Club;
MSU Ski Club; SOC;
Management Club; Water
Carnival; Activities Carnival;
J-Hop
- PANOS, STEVE P. B&PS
Chicago, Ill.
Intramurals; Sigma Epsilon
Phi, Pres.; Pan-orthodox
Student Ass'n.
- PARISIAN, PATRICIA A. ED
Lansing
Delta Psi Kappa; Women's
Athletic Ass'n., Pres.
- PARKER, JAMES A. S&A
East Lansing
Lutheran Student Ass'n.
- PARKS, DELTON C. AGR
Sparta
Dairy Products Judging Team
- PARLANGELI, RONALD A. AGR
Flushing, N.Y.
Block and Bridle
- PARRES, BARBARA M. ED
East Lansing
Phi Kappa; Water Carnival;
Junior 500; Spartan; Greek Week
- PARRES, MICHAEL W. ED
East Lansing
S&A
- PARRILLO, ALFRED C. VM
Johnston, R.I.
AVMA; Pre-Vet Ass'n.;
International Club
- PARRISH, KAREN M. ED
Birmingham
- PARROTT, KATHLEEN K. HE
Bridgman
Water Carnival
- PARSONS, BRUCE A. B&PS
Lansing
Phi Kappa; Accounting and Finance
Club
- PARSONS, JUDITH A. S&A
East Lansing
Mortar Board; Alpha Lambda
Delta; State News, night
editor, editorial editor;
Wolverine; AUSG;
Water Carnival; Campus UN
- PARSONS, WAYNE E. B&PS
Lansing
Phi Kappa; Green Helmet; Blue
Key, Treas.; Excalibur;
Phi Eta Sigma;
Wolverine, Business Mgr.;
State News, Sports Editor
- PARZYCH, RONALD E. B&PS
Jackson
S&A
- PASCOE, DANIEL L. B&PS
East Lansing
American Institute of
Planners
- PASKEVICH, LINDA S&A
Syracuse, N.Y.
S&A; Tower Guard; Kappa
Delta Pi; Frosh-Soph Council;
Greek Olympics;
Spinners' Spin; PanHellenic
- PATMON, CLAUDE S&A
Chicago, Ill.
- PATTERSON, KENNETH L. ED
Detroit
- PAVLICK, WILLIAM H. B&PS
Chicago, Ill.
Intramurals;
Young Republicans; Water
Carnival; Homecoming;
Junior 500
- PAWLOWSKI, HAROLD D. ENGR
East Lansing
S&A; Phi Eta Sigma; Tau
Beta Pi; Eta Kappa Nu;
Honors College; IRE
- PAYNE, CAROL L. S&A
Galien
Block and Bridle Club;
Campus 4-H Club;
Livestock Judging Team
- PAYNE, JAMES G. JR. ENGR
Wayne
Phi Lambda Tau; Knights of
St. Patrick; ASAE, Pres.
- PAYNE, MARYLEE HE
Ypsilanti
Asher Student Foundation;
MSU Young Republicans;
University Chorus; Christian
Science Organization
- PEACOCK, DAVID L. AGR
Hillsdale
Farmhouse; Alpha Zeta;
Agricultural Education Club,
Vice Pres., Pres.
- PEACOCK, SANDRA E. ED
Perry
- PEARSON, PAUL L. CA
Westport, Conn.
IKK
- PEASE, JAMES V. B&PS
Cleveland Hts., Ohio
S&A; J-Hop
- PEASLEE, JUDITH C. CA
Grand Rapids
State News
- PECK, WILLIAM T. B&PS
Michigan City, Ind.
Management Club
- PELTIER, LYNN H. ENGR
Elsie
Phi Lambda Tau
- PEMBERTON, ROBERT J. B&PS
Flint
Phi Kappa
- PENDLEY, STEVE S. B&PS
St. Buchanan
MSU Marketing Club;
Intramurals
- PENEZIC, ROBERT A. B&PS
Oak Park
Vets Ass'n.
- PENNANEN, MARY M. S&A
Herman
Tarot; International Club;
Jazz Club
- PERDEW, CAROLYN A. S&A
Ashley
Delta Omicron; Circle
Honorary; Activities Band;
Women's Glee Club;
Pres., Treas., East Yakeley;
Spartan Roundtable
- PERRELLO, WILLIAM J. B&PS
Middletown, N.Y.
AKA
- PERROTT, HELEN L. S&A
Grand Ledge
Honors College; MSU Young
Republicans Club
- PERSHINSKE, RICHARD F. B&PS
Engadine
S&A
- PETERS, CLARENCE H. B&PS
Wellsville, Ohio
S&A; Michigan State Hotel
Ass'n.
- PETERSON, DAVID K. ENGR
Scottville
AICE
- PETERSON, GEORGE A. VM
Detroit
S&A; MSU Veterinarian;
AVMA
- PETERSON, MARY M. ED
East Lansing
Alpha Lambda Delta; Kappa
Delta Pi; Honors College;
Spartan Women's League;
Student Education Ass'n.;
Christian Student Foundation
- PETRIE, JAMES M. ED
Dearborn
Phi Kappa; Water Carnival;
Homecoming
- PETRILLE, DENNIS G. ENGR
Grosse Pointe Park
Engineering Exposition;
AICE
- PETRINI, CECEIL S&A
Sharon, Pa.
Big 10 Residence Hall
Conference
- PETRINI, SUSAN H. B&PS
Sharon, Pa.
Big 10 Conference
- PETTENGILL, DALE A. ED
Grayling
Industrial Arts Club
- PETTENGILL, DONALD H. AGR
New Hudson
Farmhouse; Block and Bridle
Club; Agricultural
Engineering Club
- PFITZMAIER, JANELL M. ED
Jackson
MSU Chorus
- PHELPS, ERIC E. AGR
Fennville
IKK; Pomolar Forum;
Intramurals
- PHELPS, JOHN D. S&A
Stockbridge
- PHILKO, HARVEY S&A
Port Huron
S&A
- PHILLIPS, JAMES W. AGR
Dowagiac
Sigma Lambda Chi;
Intramurals; National Ass'n.
of Home Builders, Pres.
- PICKELL, EDWARD H. S&A
Dearborn
Ski Club
- PIERCE, ALAN D. ENGR
Valatie, N.Y.
IRE
- PIERCE, WILLIAM J. S&A
Lansing
- PIERSON, ELLEN M. CA
East Lansing
K&A; Sigma Alpha Eta;
Union Board; Miss MSU
Court; AXA Court
- PILARSKI, REGIS J. ENGR
East Lansing
Pi Tau Sigma; Phi Lambda
Tau; Spartan Engineer, editor
- PINE, GEORGE E. AGR
Plymouth
Fish and Wildlife Club;
Christian Science Org.
- PINN, BARBARA C. CA
Detroit
AUSG; Catholic Student Org.;
Water Carnival; Homecoming
- PIONTEK, PATRICIA E. S&A
Benton Harbor
NEA
- PIPER, ROBERT L. S&A
Skokie, Ill.
MSU Men's Glee Club
- PIROCHTA, ANN M. ED
Pontiac
Alpha Lambda Delta; Tower
Guard; Kappa Delta Pi; MEA

PIZZO, HOWARD A. <i>Lansing</i> NAACP; Accounting and Finance Club	B&PS	PRANGER, JAMES L. <i>East Lansing</i> ΔΣΦ	B&PS	QUAS, VINCE J. <i>Joliet, Ill.</i>	S&A	REDDING, DONALD D. <i>East Lansing</i> Phi Eta Sigma; Tau Beta Pi; Eta Kappa Nu; IRE	ENGR	REYNOLDS, KAY M. <i>Delton</i> General Home Economics Club; Related Arts Club; Home Economics Council	HE
PIZZUTI, WAYNE B. <i>Trenton, N.J.</i> KΣ	S&A	PRATT, ANER S. <i>Williamston</i> Spanish Club; International Festivals; Pan American Day Activities	S&A	QUICK, ROBERT <i>Poughkeepsie, N.Y.</i> Honors College; Beta Alpha Psi; Beta Gamma Sigma; Pistol Club; Wolverine	B&PS	REDINGER, RALPH J. <i>Fowlerville</i> Veterans' Ass'n.; ASME	ENGR	REYNOLDS, RICHARD H. <i>Howell</i>	B&PS
PLAGE, LAURA L. <i>Edmore</i> ΔΣΔ; IFC-Pan-Hel Ball; Sorority Sing	ED	PRATT, HENRY G. <i>Rochester</i>	ED	QUINN, ROY A. <i>St. Thomas, Virgin Is.</i> AIEE; IRE; Caribbean Club; Contemporary Issues Forum	ENGR	REDMAN, MELINDA S. <i>Lansing</i> Pi Sigma Alpha	S&A	RICCI, FRED J. <i>Bronx, N.Y.</i> ΣΦΔ; Tau Beta Pi; Knights of St. Patrick; Engr. Council; IRE	ENGR
PLAZA, JERRY A. <i>St. Johns</i>	ED	PRICE, GARY L. <i>East Lansing</i> MSU Amateur Radio Club	B&PS	RABIAS, DELPHINE M. <i>Detroit</i> Newman Club	HE	REDNER, ALLEN A. <i>Lansing</i>	B&PS	RICE, CAROL J. <i>Dearborn</i> ΔΣΔ; Tower Guard	S&A
PLOURDE, NANCY R. <i>Norway</i> Circle Honorary; St. John Newman Club	S&A	PRIEDE, JANIS JR. <i>Saginaw</i> Chi Epsilon; Intramurals; ASCE; MSU Volleyball Club	ENGR	RACKI, ISABEL C. <i>Hamtramck</i> Theta Sigma Phi; Spartan; State News; Varsity Tennis; International Club	CA	REECE, NANCY J. <i>Midland</i> SWL; Social Work Club; Ski Club; Wolverine; Homecoming; Water Carnival	B&PS	RICE, CLIFFORD H. <i>Birmingham</i> Alpha Phi Omega; Wesley Foundation; Blood Drive	S&A
PODDAR, SHRIKUMAR <i>Bombay, India</i> International Club; Campus UN; India Students Ass'n.; Contemporary Issues Forum; SOC; NAACP; International Festival; ASCE	ENGR	PRIES, MARJORIE I. <i>Saginaw</i> KΔ; Kappa Delta Pi; AWS Judiciary; Ski Club	CA	RADASHAW, DENNY D. <i>East Lansing</i> MSU Packaging Society; MSU Veterans' Ass'n.	AGR	REED, ROBERT G. <i>Flushing</i> Student Ass'n. of Landscape Architects	B&PS	RICH, VERNON E. <i>Hopedale, Ill.</i>	B&PS
POLAKOWSKI, JOHN D. <i>Bayonne, N.J.</i>	B&PS	PRIEST, LON A. <i>Maui, Hawaii</i> AXA; State News	CA	RADEMACHER, LEO F. <i>Fowler</i> Tau Sigma; Honors College; Accounting and Finance Club;	B&PS	REED, WALTER R. <i>Lansing</i> Advanced Army ROTC	S&A	RICHARDS, CHARLES E. <i>St. Clair Shores</i>	S&A
POLIVKA, G. JUDD <i>Naperville, Ill.</i> ΦΔΘ; Sigma Pi Eta; Beta Gamma Sigma	B&PS	PRINCE, SANDRA A. <i>Grosse Pointe</i>	S&A	RADZOM, JUDY B. <i>Warren</i> Student Judiciary; French Club; Spanish Club	S&A	REEDER, GEORGE L. <i>Chicago, Ill.</i>	S&A	RICHARDS, CHARLES H. <i>Royal Oak</i> ΣAE; State News, City Editor; Intramurals	CA
POOLE, DAVID W. <i>Chicago, Ill.</i> ΣN; Student Government Organizations Bureau	B&PS	PRINTZ, JOAN M. <i>Detroit</i> ΠΒΦ	ED	RAHIMI, MORTEZA A. <i>Tehran, Iran</i> ΦΓΔ	S&A	REEDER, JAMES R. <i>Parma</i>	AGR	RICHIE, JOHN D. <i>East Lansing</i> Veterans' Ass'n.; Kappa Psi	B&PS
POPOVICI, CAROLINE I. <i>Grosse Pointe</i>	ED	PROUT, MARY SUE <i>Saline</i> ΔΔΔ; Home Economics Club; Child Development Club; Catholic Student Org.; Young Republicans Club	HE	RAMACHANDRAN, V. <i>Bangalore, India</i> ASM-AFS; Publications; Indian Instrumental Music; Philately	ENGR	REEDER, WILBURT A. <i>Manton</i> ASAE	ENGR	RICHTER, HILDEGARD P. <i>Plainfield, N.J.</i> Tau Beta; Pre-Vet Ass'n.; Council Christian Works; Fellowship Religion Liberals	S&A
POREMB, FRANCES K. <i>Ecorse</i> Intramurals; Medical Technology Honor Code Board	VM	PRUETZ, MONROE C. <i>Morley</i> Knights of St. Patricks; ASAE; MSU Veterans' Ass'n.	ENGR	RAMNARINE, ROSHANDEEN, J. <i>Corentyne, Br. Guiana</i> Lutheran Student Ass'n.	S&A	REES, THOMAS W. <i>East Lansing</i> Fisheries and Wildlife Club, Sec., Vice Pres.	S&A	RICHTER, NORMAN E. <i>Bath</i>	S&A
PORN, LAWRENCE J. <i>Flushing</i> Tau Beta Pi	ENGR	PRYOR, MARVIN C. <i>Jackson</i>	S&A	RANDALL, JAMES H. <i>Mio</i> ASAE, Sec.; Veterans' Ass'n.	ENGR	REESER, LADONNA J. <i>Owosso</i> Delta Omicron; Women's Fencing Team; University Chorus; Inter-Varsity; Spartan Christian Fellowship; Campus Crusade for Christ	S&A	RICKER, ALBERT S. <i>Columbus, Ind.</i> Phi Eta Sigma; Phi Zeta; Alpha Zeta; MSU Veterinarian; Veterinary School Honor Code Comm.	VM
PORTER, FRED R. <i>Lansing</i> NAACP; MSU Vets Ass'n.	B&PS	PRYSTASH, BEVERLY A. <i>Dearborn</i> Ukrainian Cultural Ass'n.; State News	CA	RANSOM, JUDITH A. <i>Hastings</i> Kappa Phi; Wesley Found.; History Club; Block "S"	S&A	REID, KENNETH E. <i>Flint</i> Canterbury Club; Social Work Club	S&A	RIDGE, PATRICIA L. <i>Trenton</i> Theta Alpha Phi; University Theatre Productions; WIC; Young Republicans; Block "S"; Studio Theatre; Children's Theatre; MSU Players	CA
PORTER, JUDITH A. <i>Owosso</i> Circle; WIC	ED	PUCHER, MICHAEL J. <i>Livonia</i> Pledgemaster of Evans Scholars '65; AUSG; Water Carnival; Spartacade	S&A	RAO, VASUDEVA A. <i>Madras, India</i> ENGR	ENGR	REIF, ELIZABETH A. <i>Bay City</i> Kappa Delta Pi; SNEA	ED	RIDGE, WILLARD H. <i>East Lansing</i> AVMA	VM
POSIO, HENRY R. <i>Lansing</i> Intramurals	B&PS	PUDVAY, LOIS A. <i>Clare</i>	S&A	RASMUSSEN, RONALD V. <i>Lansing</i> MSU Judo Club; SOC; Barbell Club; Campus Chest	S&A	REIMERS, VALERIA J. <i>Homewood, Ill.</i>	S&A	RIECK, ROGER R. <i>Utica</i> Advanced ROTC	AGR
POSPHALA, GERALDINE D. <i>Niles, Ill.</i> American Institute of Interior Design; Sailing Club; AWS Blood Drive	HE	PUGLISI, SALVATORE A. <i>Dunkirk, N.Y.</i> Packaging Honorary; Packaging Society	AGR	RATERMANN, MARY F. <i>Okemos</i>	CA	REIMAN, ROBERT F. <i>Ypsilanti</i> Asher Student Foundation, Pres.; Beta Gamma Sigma; Promenaders; Christian Science Org.	B&PS	RIES, SHARON R. <i>Tecumseh</i> AΦ; Circle Honorary; WIC; Spartan Spirit; AUSG, Executive Board; Spartan Roundtable	B&PS
POSTULA, MICHAEL L. <i>Battle Creek</i>	ENGR	PURCHIS, IRA R. <i>East Lansing</i>	S&A	RAU, PAMELA A. <i>Birmingham</i> Sailing Club	S&A	REITTER, ERWIN JR. <i>Union, N.J.</i> ASME; Intramurals	ENGR	RINN, JUDITH E. <i>Midland</i> Tower Guard; AWS Activities Board; Wesley Foundation	S&A
POTTER, DOUGLAS K. <i>Lansing</i> ΔX; SOC; Water Carnival; MSU Corr. for the State Journal	S&A	PURDY, JUDY ANN <i>Flint</i> Spartan Pistol Club; MSU Rifle Club	S&A	RAUSKE, DAVID W. <i>Olmsted, Ohio</i>	S&A	RENWICK, BARBARA <i>Lansing</i> Alpha Lambda Delta; Phi Kappa Phi; Sigma Alpha Eta	ED	RIORDAN, MARY E. <i>Floral Park, N.Y.</i> German Club; Catholic Student Org.	S&A
POTTS, JO ANNE S. <i>Saginaw</i> Social Work Club	S&A	PYATT, GARY R. <i>Battle Creek</i> Phi Gamma Mu	S&A	RAY, BETHANY A. <i>Grand Blanc</i> ΔZ	B&PS	RESSEGUIE, MABEL F. <i>Port Huron</i> Block "S"; Retailing Club	HE	RITTER, JACK L. <i>Lansing</i> ΦKΤ; IRE	ENGR
POWELL, STERLING E. <i>Lake</i> ASAE	AGR	PYNNONEN, WAYNE E. <i>Lewiston</i> MSU Ski Club; MSU Forestry Club; Intramurals	AGR	REA, NANCY D. <i>West Branch</i> Beta Beta Beta; Kappa Delta Pi; Tau Sigma; Intramurals; Spartan Hi-Wagon	S&A	RESSLER, ROBERT K. <i>Chicago, Ill.</i> Alpha Phi Sigma; Veterans' Ass'n.; Army Officers' Club	B&PS	RITTER, ROBERT B. <i>Hamilton, N.Y.</i> ΔΣΠ; Conservative Club	B&PS
POWERS, CAROL J. <i>East Lansing</i>	HE	PYTELL, EDWIN J. <i>Detroit</i> Police Honorary Fraternity; Veterans' Ass'n.; Intramurals; SOC; Young Democrats	B&PS	REASON, ROBERT D. <i>Jackson</i> Intramurals	B&PS	REUL, PAULINE C. <i>Lansing</i> SOC; Newman Club	ED	RIVER, WILLIAM J. <i>Inkster</i> Phi Eta Sigma; CSO; Forestry Club	AGR
POWERS, NEIL L. <i>Lansing</i> Pi Kappa Gamma; Alpha Zeta; MSU Packaging Society	AGR	PYZYK, THOMAS C. <i>Milwaukee, Wis.</i> ΦΣK; Alpha Phi Omega; Arnold Air Society; Fish and Wildlife Club; University Theatre; MSU Players; History Club; Catholic Student Org.; Intramurals; Varsity Baseball Mgr.	S&A	REASONER, E. BROOKE <i>Lansing</i> ΦM; AUSG; Women's Glee Club	B&PS	REYNOLDS, ANNE L. <i>Bay City</i>	B&PS	ROACH, JAMES L. <i>Lapeer</i> American Institute of Planners	B&PS
POWERS, RICHARD D. <i>Lansing</i> Phi Kappa Phi; Kappa Tau Alpha	CA			REASONER, JAMES G. <i>Jackson</i> ΦΓΔ; Dorm Pres.	S&A	REYNOLDS, FREDERICK J. <i>Brighton, Mass.</i> AVMA; Veterans' Ass'n.	VM		

- ROADS, KENNETH H.
Cleveland Hts. Ohio B&PS
- ROBBINS, MARY A.
East Lansing ED
Campus 4-H; Kappa Phi
- ROBERSON, DELTON A.
Detroit B&PS
KAΨ; International Relation Club; Young Democrats; Veterans' Ass'n.
- ROBERTS, BARBARA J.
Lansing CA
AKA; Italian Club; Activities Carnival
- ROBERTS, JAMES A.
Milford AGR
TKE; Army ROTC
- ROBERTS, MICHAELYN R.
Alma ED
ΔΓ; AUSG; MSU Club; Junior Class Treas.; Water Carnival; Spartacade; J-Hop
- ROBERTS, THOMAS W.
East Lansing B&PS
- ROBERTS, WESLEY W.
Lexington, Ky. ENGR
ΣΧ; Tau Beta Pi; Pi Tau Sigma; Porpoise; Varsity Swimming; Winged Spartans
- ROBINSON, MELVIN O.
Midland S&A
- ROBINSON, SHELLY V.
Grand Rapids CA
ΔΣΦ; Glee Club; J-Hop
- ROBISON, SHARON S.
Midland CA
State News
- ROCHLEN, KENNITH E.
Detroit B&PS
ΣAM; Intramurals; Accounting Club; IFC Publicity Comm.
- ROCKER, CAROL S.
Fowlerville HE
Home Economics Retailing Club
- RODRIGUEZ, ANSELMO L.
Charlotte S&A
Intramurals; Catholic Student Org.
- RODRIGUEZ, MANUEL N.
New York, N.Y. B&PS
ΔΣΠ; Fencing; Management Club; CIO
- ROEBKE, JANET M.
Dearborn S&A
Wolverine
- ROGERS, BARBARA A.
East Lansing S&A
- ROGERS, JERRY D.
East Lansing B&PS
ΔΣΦ; Student AIP, Pres.
- ROGERS, JOHN D.
Benton Harbor ED
Football
- ROGERS, RICHARD W.
Salem, Ohio S&A
Wolverine; Sailing Club
- ROLFFS, EDITH E.
Kalamazoo HE
- ROMO, WILLIAM A.
Hancock B&PS
Marketing Club
- ROMPF, ROBERT A.
East Lansing B&PS
ΔΣΦ; Arnold Air Society; Water Carnival; Homecoming
- ROOD, ROSEMARY
Grand Rapids ED
- RORICH, ROBERT R.
Battle Creek S&A
Porpoise; Intramurals; Varsity Club; Veterans' Ass'n.; Vice Pres.; Spartan Spirit Board of Directors; Cheerleading; Acrobatics Club; Water Carnival
- ROSEDAHL, SHARON J.
Grand Blanc ED
AWS Judiciary; Intramurals; Ski Club; Water Carnival; Orientation; Big Sister Program
- ROSEN, NEIL
Detroit CA
ΦΣΔ; University Theatre
- ROSENBERRY, DALE A.
Snyder, N.Y. B&PS
ΨT; Inter-Fraternity Rush Comm.
- ROSEVELT, E. RUTH
Decatur ED
MSU Promenaders; Wesley Fellowship; 4-H; Christian Student Fellowship
- ROSS, ELAINE L.
Grosse Pointe HE
AXΩ; Water Carnival; Block "S"; Greek Week; Homecoming
- ROSS, HARVEY W.
St. Clair B&PS
ΣΧ
- ROSS, JUANITA
Detroit VM
ΔΣΘ; Alpha Delta Theta
- ROSS, KENNETH L.
Webberville CA
Phi Eta Sigma; Green Helmet; Kappa Tau Alpha; Phi Kappa Phi; Sigma Delta Chi; State News
- ROTH, LOUANNE E.
Alexander, N.Y. S&A
State Chorus
- ROTHROCK, CAROL L.
Detroit HE
Theta Alpha Phi; Promenaders; MSU Players
- ROTTMAN, ARTHUR L.
East Lansing B&PS
Marketing Club
- ROWE, JEANNE L.
Rochester, N.Y. B&PS
- ROY, DANIEL L.
Winslow, Me. B&PS
AXΔ; Football
- ROZAK, JERRY D.
Chicago, Ill. B&PS
ΔT; IFC
- ROZELLE, JUDITH L.
Akron, N.Y. ED
ΔΓ; Circle Honorary; J-Hop; Intramurals; Dorm V. Pres.; Homecoming; Water Carnival; Student Steering Comm.; WIC
- RUBEN, ROSALYN E.
Great Neck, N.Y. S&A
- RUCK, CAROL D.
Westchester, Ill. HE
ATΔ; Aid-Am. Institute of Interior Designers; IFC-Panhel Ball; Campus Chest; Water Carnival; Women's Glee Club; Spartacade; Activities Carnival
- RUDMAN, SHARON E.
Detroit S&A
ΓΦΒ; Spartacade; Water Carnival
- RUDNER, CARYL P.
Scarsdale, N.Y. CA
AEΦ; Pres.; Theta Sigma Phi; Greek Week; PanHellenic; Spartan Mag.; Spartan Spirit; WIC; Senior of the Week Comm.; Spartacade; Homecoming
- RUDNICK, SAMUEL N.
Flint S&A
ASCE; Veterans' Ass'n.
- RUEBELMAN, CARL R.
Lake Orion S&A
ATΩ
- RUNDELL, CURTIS G., II
Lansing CA
Sigma Delta Chi; State News
- RUPP, CHARLES R.
Milford ENGR
MSCE
- RUPP, CHAIRE A.
Grand Island, N.Y. B&PS
AXΩ; Beta Gamma Sigma
- RUPP, FREDRICK C.
Lansing B&PS
- RUSSELL, BARBARA J.
East Lansing HE
Home Economics Club
- RUTILA, DAVID E.
Laurium AGR
- RUTKOWSKI, RONALD C.
Jackson B&PS
ΔX
- RUTTER, CHARLES E.
Pittsburgh ED
Varsity Baseball
- RYAN, CLAUDIA L.
Beulah S&A
KA
- RYAN, KATHLEEN P.
St. Clair Shores S&A
AUSG; Frosh-Soph Council; State News; Young Republicans
- RYDEN, CONRAD A.
Iron River ENGR
- SABA, THOMAS A.
Toledo, Ohio B&PS
ΣN; MSU Hotel Association; IFC; Buyers Association
- SADLER, RICHARD T.
East Lansing B&PS
Vets Club
- SAFIN, EDNA L.
Allen Park ED
- SALAS, ORLANDO
Lansing ENGR
AFS; ASM
- SALERNO, ANNETTE B.
Flint ED
Catholic Student Org.; HPER Board
- SALZBERG, CLAIRE G.
Wilmington, Del. S&A
MSU Chorus
- SANDBORN, SHARON K.
Sunfield HE
Promenaders; Elementary Education Club
- SANDERS, JUDY E.
Hazel Crest, Ill. S&A
ATΔ; Pres.; Tower Guard; Mortar Board, Vice Pres.; Spartan Hi-Wagon; PanHellenic Council; AWS Judiciary
- SANDERSON, WAYNE A.
Chicago, Ill. ENGR
Farmhouse; Phi Eta Sigma; Eta Kappa Nu; Green Helmet; Knights of Saint Patrick; MHA; AIEE-IRE
- SANDIN, NORMAN A.
Perry S&A
- SANDRETTO, ANDREA D.
Kearsarge B&PS
ΔZ; Alpha Lambda Delta; Tau Sigma; Beta Gamma Sigma; Pres.; Beta Alpha Psi; Phi Gamma Nu; Accounting Club; Catholic Student Org.
- SANDUSKY, CLARE E.
East Lansing S&A
Veterans' Ass'n.; State Singers; Management Club
- SANFORD, JERRY W.
Santa Clara, Calif. CA
State News
- SAPERSTEIN, MELVYN D.
Detroit S&A
ZBT; Tennis Team
- SARTO, LEO D.
East Lansing ENGR
Pi Tau Sigma; ASME; Catholic Student Org.; Spartan Pistol Club; Winged Spartans
- SASSAMAN, JULIE E.
Charlotte ED
IBΦ; Wolverine; Water Carnival
- SASSO, LEONARD A.
Melrose, Mass. B&PS
Sigma Pi Eta; Les Gourmets; Veterans' Ass'n.; Catholic Student Org.
- SAUNDERS, GERALD W.
Pontiac B&PS
Accounting and Finance Club; Veterans' Ass'n.; Management Club; Intramurals
- SAUVE, BROOKE A.
Linwood ED
NEA
- SAYLES, DONALD R.
Drayton Plains B&PS
State News
- SCHAADT, LEONARD C.
Ann Arbor B&PS
Scabbard and Blade; 1961 Spring Blood Drive; Alpha Kappa Psi
- SCHACK, GARY R.
Birmingham B&PS
- SCHAFER, DANNY C.
Bernardsville, N.J. B&PS
Alpha Phi Sigma
- SCHAFER, DAVID R.
Pewamo ENGR
Tau Beta Pi; Pi Tau Sigma; Phi Lambda Tau; ASME, Pres.; SAE
- SCHATZ, DAVID A.
Toledo, Ohio AGR
Forestry Club
- SCHATZLINE, MARY M.
Port Huron ED
Kappa Delta Pi; SMEA; Gamma Delta
- SCHAUER, JOHN S.
LaGrange Park, Ill. S&A
ATΩ; IFC, Sec.; Campus Chest Director; Frosh-Soph Council; Senior Council
- SCHEFFLER, CLARENCE E.
Port Huron ENGR
Pi Tau Sigma
- SCHIERHOLZ, JOHN C.
St. Louis, Mo. B&PS
BΘΠ; Accounting Club; Ski Club; AUSG Leadership; Intramurals
- SCHILL, W. JAMES
Hamburg, N.Y. B&PS
KΣ; VISTA; Water Carnival; Homecoming; Intramurals
- SCHILLING, GARY L.
Hillsdale ENGR
ICC
- SCHLAGEL, LEROY D.
Williamston AGR
Sigma Lambda Chi; 2x4 Club; Veterans' Ass'n.
- SCHLAPFER, LARRY C.
Flemington, N.J. B&PS
ΔZII, Pres.; State Singers; Management Club; Intramurals
- SCHLOSSER, RICHARD E.
Rochester, N.Y. B&PS
ΦKΣ; Veterans' Ass'n.; Intramurals
- SCHLUTER, ROBERT C.
Auburn, N.Y. B&PS
ΦTΔ; Varsity Wrestling; Varsity Club
- SCHMIDT, BARBARA A.
Monroe HE
St. John Student Parish; Vice Pres.; Van Hoesen, Vice Pres.; Retailing Club
- SCHMIDT, LEE J.
West Bend, Wis. B&PS
Delta Sigma Pi; Les Gourmets; Activities Carnival; Water Carnival; Intramurals
- SCHNEIDER, LARRY J.
East Lansing B&PS
Spartan Guard; Marketing Club
- SCHNEIDER, ROBERT T.
Grosse Pointe AGR
MSU Packaging Society; Packaging Expositions; Intramurals
- SCHONEKER, MARTIN S.
East Lansing ENGR
ΣΦΔ; Tau Beta Pi; Phi Lambda Tau; Pi Tau Sigma; ASTU; MSU Rifle Club
- SCHOTT, BARBARA L.
Afton, N.Y. S&A
- SCHRADER, ROBERT D.
East Lansing B&PS
- SCHRANK, M. L. JAMES
Mount Vernon, N.Y. S&A
Young Republicans; Campus UN; Sailing Club
- SCHROEDER, CHARLES A.
Rochester ED
Industrial Arts Club; NEA
- SCHROEDER, DUANE L.
Rochester VM
ATP; MSU Veterinarian
- SCHROEDER, GAIL F.
Lakewood, Ohio ED
Kappa Delta Pi; Kappa Delta Epsilon; Student Education Ass'n.; State Sec.; El. Ed. Club
- SCHROEDER, GERALD M.
Chatham, N.J. B&PS
Alpha Phi Sigma
- SCHROEDER, MYRON W.
Muscatine, Iowa B&PS
Marketing Club; Management Club; Veterans' Ass'n.
- SCHUENEMAN, RICHARD A.
Benton Harbor AGR
Pomoler Club; Agr. Council; Newman Club
- SCHULLER, C. RICHARD
East Lansing S&A
ΘX; Delta Phi Epsilon; Pi Gamma Mu; Weightlifting Team; Pistol Club; SOC; International Relations Club; Campus UN

SCHULTZ, JUDITH L. <i>Tecumseh</i> Retailing Club; Teaching Club; Wesley Foundation	HE	SHAIFER, SANDRA E. <i>Detroit</i> AKA	S&A	SIBERT, JUDITH C. <i>Pierre, S. Dak.</i> Pi Phi; Alpha Epsilon Rho	CA	SMITH, CHARLES B. <i>East Lansing</i> AVMA	VM	SOKOLOW, STEPHEN B. <i>Atlantic Beach, N.Y.</i> ZBT; Intramurals; Water Carnival; J-Hop	S&A
SCHULTZ, LARRY D. <i>St. Joseph</i> Marketing Club	B&PS	SHAPTON, WILLIAM R. <i>Lansing</i> Sigma Pi Tau Sigma; Engr. Council; ASME; Marketing Club; SOC	ENGR	SIDOR, DAVID J. <i>Grand Rapids</i> Tau Beta Pi; IRE; Young Democrats	ENGR	SMITH, DAVE E. <i>Battle Creek</i> ASME; SAE	ENGR	SOLOWIN, DEAN S. <i>Toledo, Ohio</i> Packaging Society	AGR
SCHUMACHER, PAULA G. <i>Detroit</i> Delta Delta; Greek Week; Sailing Club; Home Economics Club; AWS	HE	SHAUL, JAMES K. <i>Trenton</i> Delta Delta; Union Board; IFC	ED	SILTANEN, DAVID M. <i>Detroit</i> Phi Kappa Tau	CA	SMITH, ELIZABETH A. <i>Garden City</i> Zeta Chapter of Beta Beta Beta; AWS	S&A	SOMMERMAN, MARGARET L. <i>Livonia</i> Kappa Delta Pi; Wolverine; Big Ten Secretarial Comm.; Elementary Education Club	ED
SCHUMACHER, WILLIAM E. <i>Saddle River, N.J.</i> Sigma Xi; Student AVMA; Pre-Vet Club	VM	SHAW, ROBERT H. <i>Fenwick</i> Phi Lambda Tau; ASAE	ENGR	SILVESTER, MATTHEW A. <i>Detroit</i> Delta Delta; Transportation Club; AUSG; IFC; Intramurals	B&PS	SMITH, HARRY R. <i>Edwardsburg</i> President of Bailey Hall; Vice President of Men's Hall Association; IFC-MHA	S&A	SOMMERVILLE, SANDRA J. <i>Pontiac</i> Delta Omicron; MSU Chorus	S&A
SCHUMANN, WOLFGANG F. <i>Swanton, Ohio</i> Forestry Club; Vets Club; International Club	AGR	SHAW, SANDRA <i>East Lansing</i> WAA; Field Hockey; LaCrosse; HPER Club	ED	SIMMONS, JERRY P. <i>East Lansing</i> Baptist Student Union; Ed. Club; German Club	S&A	SMITH, HOMER N. <i>East Lansing</i> Industrial Arts Club	ED	SORENSEN, JUDITH G. <i>Grand Rapids</i> Alpha Xi Mu Epsilon; Phi Kappa Phi; Tower Guard; Alpha Lambda Delta	S&A
SCHUSTER, CHARLOTTE E. <i>Benton Harbor</i> Delta Delta; State News; Union Board Variety Show; Greek Week	S&A	SHAW, T. MICHAEL <i>East Lansing</i>	VM	SIMMONS, NANCY S. <i>North Tonawanda, N.Y.</i> Alpha Phi; Mortar Board; AWS Activities Board, Pres.	S&A	SMITH, JOAN A. <i>Takoma Park, Md.</i> Delta Delta; Wolverine; University Chorus	S&A	SORONEN, LARRY J. <i>Berkley</i>	ED
SCHUSTER, JOAN A. <i>Chagrin Falls, Ohio</i> Kappa Theta; Council of Exceptional Children; Miss MSU Court; Pershing Rifle Honorarium Colonel; ROTC Corps Sponsor	ED	SHEEKE, NAN M. <i>East Lansing</i>	S&A	SIMPSON, BERNANNE K. <i>Kalamazoo</i>	ED	SMITH, JUDITH Y. <i>Woodland</i>	ED	SOSSI, MARY ANNE F. <i>Dearborn</i> Kappa Delta; Wolverine; House Manager; Water Carnival; Sorority Sing; Greek Feast	S&A
SCHWARTZ, ROBERT S. <i>Detroit</i> Sigma Alpha Mu; Accounting Club; IFC; Intramurals	B&PS	SHELDON, ROBERT W. <i>Midland</i> Alpha Kappa Psi; Pershing Rifles; MSU Drill Team	S&A	SIMPSON, DAVID R. <i>Eaton Rapids</i> Forestry Club	AGR	SMITH, LEROY W. <i>Pinconning</i> Phi Eta Sigma; Green Helmet; AUSG; Spanish Club	S&A	SOULES, ELAINE M. <i>Grand Rapids</i> Psi Chi	S&A
SCOFIELD, JAMES E. <i>Toledo, Ohio</i>	B&PS	SHELTRAW, JAMES R. <i>St. Charles</i> MSU Veterinarian; MSU Men's Glee Club; Student AVMA	VM	SINCLAIR, MARILYN E. <i>Glendale, Calif.</i>	ED	SMITH, MARILYN R. <i>Detroit</i> Delta Delta; Social Work Club	B&PS	SOVIS, JOSEPH E. <i>Oakley</i> Phi Kappa; ROTC Army Officers Club; Pershing Rifles; Intramurals	B&PS
SEACORD, WARREN E. <i>New Rochelle, N.Y.</i> Theta Xi; Young Republicans; Young Democrats	B&PS	SHENEMAN, MARJORIE G. <i>East Lansing</i>	ED	SINGH, RAMADHAR <i>Bihar, India</i>	AGR	SMITH, MARTHA K. <i>East Lansing</i>	VM	SPALLER, JOHN R. <i>Farmington</i> Activities Carnival; Mobilehomes Club	AGR
SEARLE, R. RICHARD <i>East Lansing</i>	ED	SHEPARD, JOHN D. <i>Aurora, Ill.</i> Phi Rho Sigma; Alpha Phi Sigma; Scabbard and Blade; Officers Club; Honors College; Phi Eta Sigma; Veterans' Ass'n.	B&PS	SINGLETON, SHARRON L. <i>Okemos</i>	S&A	SMITH, NANCY M. <i>East Lansing</i> Zeta Alpha; Kappa Delta Pi; Tau Sigma; French Club; Spanish Club	S&A	SPANGENBERG, DAVID C. <i>Grand Rapids</i> Chi Epsilon; Phi Lambda Tau; ASCE	ENGR
SEATON, ROBERT K. <i>Pennington, N.J.</i> Phi Eta Sigma; Beta Beta Beta; Green Helmet; Tau Sigma	S&A	SHEPARD, LOUIS B. <i>Holt</i> Industrial Arts Club; SOC; Intramurals	ED	SKALDER, ILONA B. <i>Fremont</i> Wolverine; J-Hop	S&A	SMITH, NANCY R. <i>Grosse Pointe</i> Kappa Theta; Phi Kappa Phi; Tower Guard; Alpha Lambda Delta; Tau Sigma; Wolverine; Ski Club; J-Hop	S&A	SPARVERO, ROBERT P. <i>Pittsburgh, Pa.</i> Green Helmet; Phi Eta Sigma; Beta Alpha Psi; Phi Kappa Phi; Beta Gamma Sigma; Honors College; Intramurals; Varsity Basketball	B&PS
SEAVER, JAMES M. <i>Grand Haven</i> Beta Theta Pi; Water Carnival	B&PS	SHEPPARD, RICHARD R. <i>Shreve, Ohio</i> Farmhouse; Knights of St. Patrick; Phi Lambda Tau; ASAE	ENGR	SKLENAK, JOHN S. <i>Monroe</i> Catholic Student Org.; Rifle Club; Pistol Club; IRE	ENGR	SMITH, RUTH E. <i>Holland</i> Pi Phi; Water Carnival; J-Hop	ED	SPIGARELLI, ALFRED J. <i>Plymouth</i> American Marketing Ass'n.; Young Democrats Club; MSU Management Club	B&PS
SEBASTIAN, JOHN P. <i>Dearborn</i>	B&PS	SHERIDAN, JOY K. <i>Marlette</i> Home Economics Club	HE	SKROBOT, SUSAN J. <i>East Lansing</i> Home Economics Club	HE	SMITH, SUSAN A. <i>Quincy</i> Pi Gamma Mu; AUSG	S&A	SPIKE, RICHARD C. <i>Owosso</i> Jr. AVMA; MSU Men's Glee Club	VM
SEDAN, HARRY M. <i>Northville</i> Sigma Theta Epsilon; MSU Marching Band	B&PS	SHERMAN, JOY R. <i>Chicago, Ill.</i> Tower Guard; Alpha Lambda; Kappa Delta Pi; Ski Club; Hillel; Council for Exceptional Children; American Brother-Sister Program	ED	SLAGLE, MARSHALL D. <i>Grand Rapids</i> Intramurals	B&PS	SMITH, THOMAS C. <i>East Lansing</i>	S&A	SPILLER, SALLY L. <i>Riverside, Ill.</i> Phi Kappa Tau; Union Board of Directors; ROTC Corps Sponsor	S&A
SEMPER, BUD L. <i>East Lansing</i> ROTC Officers Club	B&PS	SHILLIDAY, HUGH H. <i>Lansing</i> Delta Delta; Tennis Team; Intramurals	S&A	SLAUGHTER, JANE D. <i>Baltimore, Md.</i>	ED	SMOOT, CORNELIA A. <i>Homewood, Ill.</i> Kappa Delta; Wolverine; Intramurals; Water Carnival; Homecoming; Sorority Sing; Social Work Club; Block "S"	S&A	SPOHR, JULIA A. <i>Columbus, Ohio</i> Kappa Delta Pi	S&A
SERBU, GEORGE <i>Rochester, N.Y.</i>	ENGR	SHILLING, GERALD <i>South Haven</i> ASAE	ENGR	SLIOWSKI, CAROL <i>Solon, Ohio</i> Kappa Delta	CA	SNARKARD, SHARON A. <i>Skokie, Ill.</i> Pi Phi; Water Carnival	S&A	SPROWH, LEE A. <i>Colon</i> Student Branch ASAE	ENGR
SERGEANT, EDWARD E. <i>Vassar</i> Phi Alpha Theta; Kappa Delta Pi	S&A	SHIRTUM, PATRICIA A. <i>Webster Groves, Mo.</i> Pi Phi; Junior Council; Union Board; AUSG; Water Carnival; Block "S"; Greek Week; Homecoming Court; ROTC Corps Sponsor	HE	SLOAN, MAUREEN L. <i>Marquette</i> Ski Club	S&A	SNARSKI, BEA <i>Detroit</i> AUSG; SMEA	ED	SRINIVASAN, ALANDUR M. <i>Madras State, India</i> UN; Mahagasy Delegation	ENGR
SEVERANCE, ARTHUR L. <i>Decker</i>	AGR	SHULL, ROGER D. <i>Mason</i> ASCE; Chi Epsilon	ENGR	SMITH, BARBARA B. <i>Jackson</i> Alpha Gamma; Pi Omega Pi; Phi Gamma Nu; Phi Beta Lambda	B&PS	SNEATHEN, CARL L. <i>Charlevoix</i>	B&PS	STABLEY, SUSAN A. <i>East Lansing</i> Spartan Women's League; Elementary Education Club	ED
SHAAR, CARL J. <i>Lancaster, Pa.</i> Swimming Team, Captain	S&A	SHULTZ, BENJAMIN M. <i>Bloomsburg, Pa.</i> Delta Xi	S&A	SMITH, BARBARA J. <i>Jackson</i> Alpha Xi; Water Carnival; Greek Feast	ED	SNEIDER, JOHN D. <i>Lansing</i> 2x4 Club; NAHB; SOC	AGR	STAFFORD, LEROY W. <i>Mount Holly, N.J.</i> NAACP; Intramurals	B&PS
SHADWICK, DOUGLAS L. <i>Gahanna, Ohio</i> Delta Delta; Union Board, Board of Directors; Lutheran Student Ass'n.; Army ROTC Officers Club; Accounting Club; AUSG	B&PS	SCHULTZ, JANET E. <i>Brighton</i> Women's Glee Club; MSU Chorus	ED	SMITH, BERT J. <i>Dresden, Tenn.</i> Accounting Club; Management Club; Veterans' Ass'n.	B&PS	SOCHOR, ROBERT F. <i>Flint</i> Newman Club; Management Club	B&PS		
SHAFFER, MARJORIE A. <i>Lansing</i> Delta Pi; Sigma Alpha Eta; MSU Chorus	ED			SMITH, BRUCE W. <i>Birmingham</i>	B&PS				
				SMITH, CAROL M. <i>Grand Rapids</i> Honors College; University Chorus	S&A				

STAFFORD, WAYNE A. <i>Galway, N.Y.</i> S&A Pistol Club	STEVENSON, ELLEN J. <i>Wixom</i> S&A Intramurals; Water Carnival; Catholic Student Org.	STRBIK, JOSEPH J. <i>Swartz Creek</i> ENGR	SWEARINGEN, JOHN J. JR. <i>Cleveland, Ohio</i> B&PS ΣN; Management Club; Canterbury Club	THOMAS, JAMES E. <i>Grosse Pointe Farms</i> B&PS Delta Phi Epsilon; Intramurals; MSU Management Club; International Festival; Marketing Club; Water Carnival; International Relations Club; Catholic Student Org.
STANGEL, FRANK J. <i>Bayside, N.Y.</i> B&PS ΣX; Spartan Magazine; MSU Players; Water Carnival; Marketing Club; Management Club; Union Board; Intramurals; Young Democrats Club; State News; Wolverine; SOC	STEVENSON, JACK C. <i>Howard City</i> S&A Phi Eta Sigma; Honors College	STRICKLAND, RITA A. <i>Charlotte</i> S&A Block "S"; Catholic Student Org.	SWETT, ROBERT E. <i>East Lansing</i> ED	THOMAS, LINDA P. <i>Canton, Ohio</i> ED
STANICH, GLORIA J. <i>Claughton City, Ill.</i> S&A Beta Beta Beta; Intramurals; Sno-Sculpture, Chairman; Big-Little Sister Co-ordinator; Co-Chairman Homecoming Display	STEVENSON, JOHN L. <i>Howard City</i> ENGR ASCE	STRICKLAND, SUSANNA H. <i>Grand Rapids</i> S&A ΔΓ; Tau Sigma; Kappa Delta Pi; Wesley Foundation; Student Guides Steering Committee; French Club; Spanish Club	SWIFT, SUE A. <i>Detroit</i> ED XΩ; PanHellenic Council	THOMPSON, CATHLEEN A. <i>Plymouth</i> ED Elementary Education Club; Students National Education Association; Education Student Council
STARK, JUDITH S. <i>East Lansing</i> S&A Theta Alpha Phi; WMSB; WKAR; University Theatre	STEWART, LOWELL E. <i>Charlotte</i> S&A Kappa Delta Pi	STRNAD, FRANK E. <i>East Lansing</i> CA WMSB	SWITZER, GARRY L. <i>Northfield, Minn.</i> B&PS ATP; Vets Club; SALA; Wesley Weds	THOMPSON, CHARLOTTE M. <i>East Lansing</i> HE Honors College; Alpha Lambda Delta; Omicron Nu; Home Economics Club
STARKWEATHER, JOYCE M. <i>Lansing</i> S&A Sno-Caps; Spartan Christian Fellowship	STEWART, ROBERT J. <i>Owosso</i> CA State News	STROHL, JOHN R. <i>Baggett</i> ENGR ASCE	TACKWITZ, CAROLYN J. <i>Algonac</i> ED	THOMPSON, JANET L. <i>Grand Rapids</i> ED ΦM; Women's League; Water Carnival
STARON, SUZANNE M. <i>Charlotte</i> ED	STEWARTSON, JERALD E. <i>Downers Grove, Ill.</i> AGR Michigan State Dairy Products Judging Team	STRONG, KENNETH W. <i>Union City</i> AGR Intramurals; Agriculture Education Club	TAEFFNER, BARBARA L. <i>Garden City, N.Y.</i> S&A Standards Board	THOMPSON, KITTLY L. <i>Zeeland</i> B&PS AXΩ; Social Work Club
STATON, CHARLES D. <i>East Lansing</i> B&PS Inter-Cooperative Council; Intramurals	STILLE, LEON E. <i>Grand Haven</i> ED BΘII	STUART, SUSAN H. <i>Chesaning</i> S&A St. John's Student Parish; Water Carnival; Spartacade; Block "S"; Women's Glee Club	TAFT, MARTIN C. <i>West Islip, N.Y.</i> S&A	THOMPSON, RICHARD A. <i>Bloomfield Hills</i> VM ΦΔΘ
STAUFFER, GORDON L. <i>Muskegon Heights</i> B&PS Phi Beta Lambda	STILLWELL, RAY W. <i>Warren</i> S&A State Singers	STUCK, TERRY D. <i>Traverse City</i> S&A	TALBOT, SHARON L. <i>Pontiac</i> HE	THOMPSON, THEODORE A. <i>Williamston</i> ENGR
STEEBY, SHARON S. <i>North Muskegon</i> S&A ΣK; Wolverine; Blood Drive; Water Carnival; Spartacade; J-Hop	STIMAC, RAYMOND A. <i>Kingsford</i> S&A Intramurals	STUERHOF, LYNNE R. <i>Okemos</i> B&PS KΔ; Greek Feast	TALLY, JUNOTTE G. <i>Middletown, N.Y.</i> S&A Delta Omicron; Spartan Christian Fellowship; Trinity Collegiate Fellowship; University Chorus	THOMPSON, THEODORE J. <i>Royal Oak</i> CA Veterans' Ass'n.; State News
STEED, DAVID P. <i>Detroit</i> S&A AXΣ; Veterans' Ass'n.; Pre-Medical Society; Professional Fraternity Council	STINSON, JAMES M. <i>Chicago, Ill.</i> B&PS Alpha Phi Sigma; Veterans' Ass'n.; Intramurals	STUTZMAN, LYNNE <i>Horseheads, N.Y.</i> S&A ΔZ; Frosh-Soph Council; Angel Flight; IFC-PanHel Ball	TAMBORNINI, JUDITH A. <i>Detroit</i> ED Newman Club; Wolverine; Elementary Education Club	THOMPSON, THOMAS W. <i>Hudsonville</i> B&PS
STEEVES, GEORGE E. <i>East Lansing</i> S&A	ST. JOHN, DOUGLAS A. <i>Birmingham</i> CA ΦKKΨ; Alpha Delta Sigma; Water Carnival; Union Board	SUCHOVSKY, WARREN H. <i>Stephenson</i> AGR Dairy Club, Pres.; ADSA	TANIDA, GOICHI <i>Grand Rapids</i> B&PS Management Club; International Club	THORNTON, JOHN P. <i>Chicago, Ill.</i> ENGR ΣΦΔ; Phi Lambda Tau; Knights of St. Patrick; Spartan Engineer
STEFF, CLIFFORD G. <i>Bay City</i> B&PS Student ATP; Lutheran Student Ass'n.	STOCKTON, DONALD R. <i>East Lansing</i> ENGR ASCE	SUNDQUIST, CLYDE F. <i>Escanaba</i> AGR Spartan Christian Fellowship; Agriculture Economics Club	TAYLOR, BEVERLY A. <i>East Lansing</i> S&A	THUMA, ERIC D. <i>Ann Arbor</i> S&A WAHS; East Wind, Editor; Young Republicans
STEIN, BOB J. <i>Munger</i> AGR Intramurals; Agriculture Education Club	STOLL, RICHARD B. <i>Woodmere, N.Y.</i> B&PS Intramurals	SUPINGER, JAMES L. <i>Midland</i> B&PS ATP; Student Society of Urban Planners; Intramurals	TAYLOR, JACK C. <i>East Lansing</i> B&PS	TIEFENTHAL, SUNA K. <i>Kalamazoo</i> ED
STEINBERG, STANLY L. <i>Traverse City</i> S&A Phi Eta Sigma; Pi Mu Epsilon	STOLZ, DONALD C. <i>Saginaw</i> B&PS ΦIΔ; Intramurals	SUPPLEE, RICHARD R. <i>East Lansing</i> B&PS MSU Management Club	TAYLOR, RICHARD <i>East Lansing</i> B&PS	TINSEY, GILBERT E. <i>Grindstone City</i> AGR Farm House; Ag. Council; Ag. Engineering Club
STEINHAEUER, GORDON L. <i>Riverview</i> CA Spartan Guard	STONE, LEROY L. <i>East Lansing</i> B&PS Intramurals; Accounting and Finance Club	SUSSEX, MICHAEL E. <i>Jackson</i> ED	TAYLOR, ROBERT H. <i>Grand Rapids</i> CA	TOBEN, SUZANNE F. <i>East Lansing</i> S&A AΔII; Newman Club; History Club; Young Democrats Club
STELLIN, CARL P. <i>Grand Rapids</i> B&PS Intramurals; Career Carnival; Water Carnival; Interdorm Council; AUSG	STORIE, ANITA D. <i>Holt</i> B&PS AΘII; Phi Gamma Nu, Pres.; Pi Omega Pi, Vice Pres.	SUTHERLAND, MARY S. <i>Lansing</i> ED HPR Club; WAA	TENNISWOOD, DOROTHY E. <i>Warren</i> HE Circle Honorary	TOBIAS, THOMAS V. <i>Royal Oak</i> B&PS Alpha Phi Sigma; Honors College; Archery; Veterans Club
STELMA, JERRY L. <i>Grandville</i> ENGR Spartan Christian Fellowship	STOUP, GLENN H. JR. <i>Cleveland, Ohio</i> B&PS Phi Eta Sigma	SUTTON, STEPHEN P. <i>East Lansing</i> S&A	TESCHENDORF, AUGUST N. <i>East Lansing</i> B&PS AΦΣ	TOBIASON, DOROTHY A. <i>East Lansing</i> HE Omicron Nu; Lutheran Student Ass'n.
STEPHAN, TOM L. <i>Traverse City</i> S&A SCF	STRADER, JAMES D. <i>Pittsburgh, Pa.</i> B&PS ΔΣΦ; AUSG Judiciary; Associate Chief Justice; Greek Feast	SVELA, JOHN M. <i>Hopkins, Minn.</i> B&PS Pi Sigma Epsilon	TESSIN, LLOYD H. <i>Merrill</i> AGR Agriculture Council; Sigma Lambda Chi; 2x4 Club	TODD, JOSEPH K. <i>Ligonier, Ind.</i> B&PS Pi Sigma Alpha; Scabbard and Blade; Accounting and Finance Club
STERCULA, GERALD T. <i>Grand Rapids</i> AGR Forestry Club; Catholic Student Org.	STRAFFON, RAYMOND E. JR. <i>Port Huron</i> AGR ΔXA; MSU Packaging Soc.; ASTM; Cross and Crescent; Intramurals; Water Carnival; Jr. 500; Michigan State Marching Band; Spartacade; Homecoming	SWAIN, GERALD K. <i>Plymouth</i> B&PS MSU Marketing Club	THEODOROFF, PAUL <i>Dearborn</i> B&PS Intramural Sports; Veterans' Ass'n.	TODT, MARGUERITE E. <i>Paradise</i> B&PS ΦM; State News Staff; Phi Beta Lambda, Pres.; Young Democrats, Pres.; Director of Student Government Services; IFC-PanHel Dance; Water Carnival
STERNBERG, JOEL B. <i>Chicago, Ill.</i> CA Dorm Government	STRANG, MICHAEL J. <i>Pontiac</i> B&PS Honors College; University Scholar	SWANSON, JAMES V. <i>Warren</i> B&PS Scabbard and Blade; Rifle Club; Campus UN; Spanish Club	THIEDE, PETER L. <i>Grosse Pointe Woods</i> AGR	
	STRATING, NANCY R. <i>Warren</i> CA ΓΦB	SWARTZ, CHARLOTTE G. <i>Detroit</i> S&A House Council; Social Workers Club; Hillel; International Club	THIEL, ORVILLE A. <i>Campbellsport, Wis.</i> B&PS Alpha Phi Sigma	
		SWARTZBAUGH, JUDY A. <i>Detroit</i> HE ΠBΦ	THIERY, JACQUELINE J. <i>Flint</i> S&A	
			THOMAS, DALE J. <i>Lansing</i> B&PS MSU Management Club; MSU Marching Band	

- TOERPER, M. LINDA
Traverse City HE
- TOLLETTE, HENRY B.
Neenah, Wis. B&PS
ΣAE; Track; Ski Club;
Senior Council
- TOMECEK, JERRY J.
Detroit S&A
State News; Water Carnival;
Show Boat; Newman Club
- TOMECEK, RONALD L.
Birmingham B&PS
Intramural Sports
- TOMLINSON, JEANNE E.
Detroit ED
ΔΔΔ; Spartan Women's
League; Block "S";
Elementary Education Club;
Greek Week; Intramurals
- TOPOLSKY, RICHARD D.
Hazel Park B&PS
Management Club
- TOTH, ARLENE D.
Lansing S&A
Delta Omicron;
Music Educators National
Conference; State Singers;
Orchestra
- TOUSEY, KENNETH A.
Muskegon B&PS
Veterans' Ass'n.;
Marketing Club
- TRAVERS, SUZANNE
Oak Lawn, Ill. HE
American Institute of Interior
Designers; Christian Science
Org.; University Chorus
- TREEN, RAYMOND J.
East Lansing B&PS
Management Club;
Marketing Club
- TRENTHAM, RAY K.
East Lansing ENGR
Spartan Engineer; ASMS
- TREPANIER, SYBIL E.
Iron Mountain S&A
Beta Beta Beta;
Kappa Delta Pi
- TUESCHER, MARY CAROL
Hunt Woods ED
ΠΒΦ; Activities Carnival;
J-Hop; Spartan Magazine;
Welcome Week Steering
Comm.; IFC-PanHel Ball;
Greek Week
- TURNAGE, JOHN E.
Milford ENGR
Veterans' Ass'n.
- TURNER, BARBARA E.
Indianapolis, Ind. ED
ΔΣ; Sigma Alpha Eta
- TURNER, PATRICIA E.
Lansing ED
- TYLER, PEGGY J.
Chicago, Ill. S&A
- UDELL, JAMES G.
Ionia ED
Democrats for Liberal Action;
Newspaper Club;
Elementary Education Club
- UHLMANN, MARY A.
Essexville ED
- UNSELD, CHARLES G.
Grand Rapids CA
Sigma Alpha Eta;
Water Carnival; Intramurals
- UPPER, MARION G.
Lapeer S&A
Kappa Delta Pi;
- UTTER, ROBERT C.
Grand Rapids S&A
- VALENTINE, CHRIS M.
Drayton Plains B&PS
ΣΘΕ
- VALERIUS, ROGER K.
Bridgman B&PS
Block "S"; Water Carnival;
Homecoming; Intramurals
- VALMASSEI, THOMAS R.
Monroe CA
ΣΘΕ; State News;
Intramurals; IFC-PanHel Ball
- VALONE, CAROLYN J.
Jamestown, N.Y. S&A
Tower Guard; Alpha Lambda
Delta; State News
- VANATTA, DORTHY D.
Detroit S&A
- VANCAMP, CLAIRE E.
Huntington Woods S&A
Spartan Spirit Com.; Jr. 500
- VANCAMP, MARY A.
Howell S&A
Catholic Student Org.
- VANCISE, BEVERLY A.
Durand ED
Kappa Delta Pi;
- VANDEWARKER, RICHARD E.
Pontiac S&A
Veterans' Ass'n.
- VANPEENAN, ROBERT E.
Richland B&PS
- VANSIEVER, W. CRAIG
Dearborn B&PS
ΦΔΘ; Varsity Baseball;
Varsity Club
- VANSTEELAND, RONALD F.
Mason B&PS
ΦΚΣ
- VANSTON, PAUL L.
East Lansing B&PS
Phi Eta Sigma; Arnold Air
Society; MSU Men's Glee
Club; International Club;
Comdr. AFROTC Wing;
MSU Concert Jazz Band;
University Scholar
- VANVALKENBURG, MARTIN R.
East Lansing B&PS
Phi Kappa Phi
Beta Alpha Sigma; SALA
- VANVLECK, BARBARA L.
Charlotte VM
Alpha Delta Theta;
Honors College;
Spartan Bell Ringers;
Activities Carnival; Snow
Sculpture; Homecoming
- VANWYHE, JANICE
Battle Creek ED
House Council
- VARRIALE, STEVE E.
Detroit ED
ATQ; Varsity Football
- VELDERS, MARSHA K.
East Lansing VM
ΠΒΦ
- VERNE, RALPH E.
Glencoe, Ill. B&PS
Gymnastic Team;
Management Club;
Hotel Management;
Activities Council
- VICKERMAN, CATHERINE
Dowagiac CA
ΔΓ; Tower Guard, Vice Pres.;
Theta Sigma Phi, Vice Pres.;
State News; Wolverine;
AUSG; Sec., Greek Feast;
Water Carnival; AUSG
Executive Board; Frosh-Soph
Council; Senior Council
- VIDA, NANCY C.
Lansing VM
Alpha Delta Theta
- VILLWOCK, GRACE M.
Niles HE
Circle Honorary; Freshman
Home Ec. Club; Home Ec.
Retailing Club; Campus 4-H
Club; House Council; WIC;
Senior Council; Christian
Student Fellowship; AWS;
Senior of the Week Comm.;
Homecoming; Welcome
Week; Dorm Chorus
- VISGER, MARY ANN
Okemos ED
SNEA; CSO; SNO-Caps;
Women's Glee Club;
Fencing Team
- VOEKS, JAMES O.
Shawano, Wis. VM
ΣAE; AVMA
- VOEKS, ROY A.
Shawano, Wis. VM
ΣAE
- VOGELMANN, WILLIAM A.
Iron Mountain S&A
Bowling; National Education
Association Club;
Porpoise Club
- VOLMER, ROBERT W.
Long Island City, N.Y. S&A
Student Council;
History Club; Campus UN
- VOORHEIS, BEATRICE A.
Rochester HE
Water Carnival;
Spartan Round Table;
Retailing Club; Block "S"
- VRABLEC, JOHN J.
Whiting, Ind. AGR
ATP; Xi Sigma Pi;
Forestry Club; German Club;
Varsity Club; Varsity Soccer;
Intramurals
- VREELAND, DONALD F.
Grand Rapids ED
- WADAGA, ANDREW C.
Newaygo B&PS
Varsity Band;
Veterans' Ass'n.
- WADDELL, ROBERT H.
Guelph, Ont., Can. B&PS
American Marketing Ass'n.,
Pres.
- WAGNER, SHIRLEY M.
Essexville B&PS
St. John Student Parish;
Big 10 Conference, Hostess;
Orientation Leader;
Accounting and Finance Club
- WAID, ROGER K.
Grand Rapids S&A
Republican Club
- WAKENHUT, GARY W.
Northville CA
Alpha Epsilon Rho;
Mike and Camera;
MSU Marching Band;
MSU Concert Band
- WALCZYK, ALEXANDRA
Lincolnwood, Ill. S&A
ΠΒΦ; Union Board; J-Hop;
Spartacade; Water Carnival;
Wolverine
- WALDREN, ROY A.
Lansing S&A
ΦΔΘ; Scabbard and Blade;
Intramurals; Development
Fund Comm.; Coronation
Ball; Water Carnival
- WALKER, GERALD G.
Lancaster, N.Y. S&A
Sailing Club, Commodore
- WALKER, LAURENCE H.
Hollywood, Fla. CA
- WALKER, SONJA L.
East Lansing B&PS
- WALKER, WILEY
Albion B&PS
Alpha Phi Omega; Phi Beta
Kappa; Social Work Club;
Intramurals
- WALLACE, LARRY J.
East Lansing VM
Pre-Vet Club; AVMA;
Intramurals
- WALSH, KENNETH E.
Lansing B&PS
- WALSH, RAYMOND N.
Springfield, N.J. B&PS
MSU Hotel Ass'n.;
Les Gourmets
- WALTER, DONALD L.
East Lansing B&PS
Accounting Club
- WALTER, MARLENE M.
East Lansing ED
Hockey Team; HPER Club
- WALTON, DAVID L.
East Lansing B&PS
Pi Sigma Epsilon
- WARBIS, JUDITH A.
Detroit HE
WIC.; Home Economics Club
- WARD, MORGAN C.
Lakewood, Cal. S&A
Varsity Club; Arnold Air
Society; Cross Country Team;
Track Team
- WARD, PAUL W.
Jackson ENGR
Wesley Foundation
- WARD, SALLY K.
Sault Ste. Marie CA
State News; Wolverine
- WARDLAW, JOHN T.
Owosso CA
State News
- WARNER, DALE I.
Eaton Rapids S&A
ΔX; Phi Eta Sigma;
Green Helmet; Excalibur;
AUSG, Speaker;
Honors Scholar
- WARNER, DENNIS B.
Lansing B&PS
- WARNER, ERNEST W.
Stephenson ENGR
Triangle; AIEE-IRE;
Intramurals; Veterans' Ass'n.
- WARSHAW, THOMAS W.
Detroit B&PS
ZBT, Pres.; Tennis Team;
President's Assembly
- WATERS, JAMES P.
Owosso CA
State News
- WATKINS, JOSEPH H.
Mason B&PS
Student Ass'n. of Landscape
Architects
- WATSON, DOUGLAS E.
Elmhurst, Ill. B&PS
ΦKT
- WATSON, KENNETH E.
Canton, Ohio S&A
Phi Mu Alpha; Orchestra;
Activity Band; State Singers
- WATSON, RUSSELL J.
Otisville ENGR
- WAXLER, CELIA J.
Roswell, N. Mex. B&PS
Water Carnival
- WAYNICK, REBA E.
Warren S&A
Circle Honorary; Judo Club;
Water Carnival; Intramurals
- WEAVER, KENNARD R.
West Hyattsville, Md. B&PS
ΔX; Beta Alpha Psi; Green
Helmet; Phi Eta Sigma;
Beta Gamma Sigma;
Tau Sigma; Phi Kappa Phi;
AUSG; Honors College
- WEBBER, MARY L.
Saginaw ED
Sigma Alpha Eta
- WEBER, JANET D.
Grosse Pointe CA
ΔΔΔ; State News; Wolverine
- WEBSTER, CHARLES S.
Hinckley, Ohio S&A
ΦΔΘ
- WECKERLY, EVELYN J.
Royal Oak S&A
Alpha Lambda Delta;
Spartan Women's League;
Presbyterian Campus
Christian Fellowship
- WEINGARTEN, LEWIS S.
Lansing B&PS
ZBT; Les Gourmets;
MSU Hotel Ass'n.;
ROTC Officers Club
- WEISFLOG, ROBERT A.
Michigan City, Ind. B&PS
Promenaders;
MSU Hotel Ass'n.; SOC
- WEISS, KARL G.
East Lansing B&PS
American Marketing Ass'n.;
MSU Chapter Management
Club; International Club;
German Club; Spanish Club;
MSU Speakers Bureau
- WEISSMAN, KAY M.
New York, N.Y. S&A
- WEISSMANN, KATHERINE E.
Chesaning S&A
German Club
- WEILER, CAROL L.
Grosse Pointe Woods B&PS
Marketing Club;
Water Carnival;
Catholic Youth Organization
- WELFARE, RONALD E.
Lansing B&PS
Porpoise, Men's Swimming
Honorary; Varsity Swimming
- WELLING, JOHN A.
Yardley, Pa. ED
Wrestling
- WELLS, SHARON L.
Taylor ED
- WELTMAN, ADELE M.
Chicago, Ill. S&A
State News; International
Festival, Publicity; Spanish
Club; International Club;
Campus UN; Water Carnival;
Spartacade;
International Festival
- WENDT, MARCIA L.
Pelham, N.Y. CA
- WENK, RICHARD D.
Muskegon B&PS
- WENNERSTEN, GEORGE T.
Holland VM
- WENTWORTH, MARJORIE A.
Flint ED
ΣΚ
- WERME, MARTHA L.
Kalamazoo HE
ΑΦ; Omicron Nu; Spartan
Hi-Wagon; Spartan Host
- WERTHMANN, PETER J.
Brooklyn, N.Y. B&PS
Hotel Ass'n.

- WESLEY, MARCIA L. *Morton Grove, Ill.* ED
Council of Exceptional Children
- WESLOW, JUDITH B. *Riverview* S&A
St. John's Student Parish, Corresponding Sec.
- WESTCOTT, JOHN W. *Owosso* ENGR
ICC; Water Carnival; AICE
- WETZEL, JAMES R. *Owosso* B&PS
AUSG; Water Carnival, Vice-Chairman Publicity (Organizations); Campus Chest; Vice Chairman Off Campus Collections; Young Republicans; SOC; Delta Phi Epsilon; Economics Club (Acting President), Campus UN
- WEXLER, LLOYD M. *Riverdale, N.Y.* S&A
Crew; Greek Week; Water Carnival; J-Hop Publicity; Senior Council; Activities Carnival; Spartacade
- WHALEY, JAMES L. *Sunnyside* B&PS
ΔΣΠ, Treas.; Marketing Club; Management Club; Accounting Club
- WHEELER, MERLIN L. *Sidney, N.Y.* S&A
Pi Mu Epsilon; Phi Eta Sigma; Tau Sigma
- WHEELER, ROBERT A. *Bloomfield Hills* S&A
Baseball; MSU Sailing Club; Intramurals
- WHIPPLE, BARBARA L. *Lansing* CA
ΦM; Orchestis; AUSG Congress; Frosh-Soph Council; Ubettes Dancers; MSU Chorus
- WHIPPLE, SUSAN J. *Plymouth* HE
Omicron Nu; Home Economics Club
- WHITE, CLAIR R. *Bay City* B&PS
Young Democrats Club
- WHITING, LLOYD V. *Bath* CA
MSU Players; MSU Sailing Club
- WHITMAN, FREDERICK A. *Clio* S&A
MSU Concert Band; MSU Marching Band; MSU Activity Band; Phi Mu Alpha Wind Ensemble
- WHITMORE, JAMES R. *East Lansing* S&A
- WIBERT, LEE M. *Lansing* AGR
Packaging Society
- WICKERING, JACK D. *Grand Rapids* ED
Porpoise Swimming; MSU Varsity Club; Newman Club; MSU Swimming Team; Water Carnival
- WIEGAND, MARCIA A. *Livonia* HE
ΔΔΠ; Retailing Club; Christian Science Org.; Harvest Ball Court
- WIGGER, GERALD J. *Grand Rapids* AGR
Agronomy Club, Vice Pres.
- WILCOX, MICHAEL S. *Allegan* ENGR
ΔTA
- WILCOX, SANDRA K. *Grand Rapids* S&A
- WILDE, CARL C. *Lansing* ENGR
ASCE; Veterans' Ass'n.
- WILDER, BETTY L. *Flint* B&PS
AKA
- WILKINS, KIM O. *Okemos* AGR
Sigma Lambda Chi; National Ass'n. of Home Builders, Vice Pres.; Ski Club
- WILKINSON, JUDITH *East Lansing* ED
ΠBΘ
- WILL, DONALD C. *Grand Rapids* CA
State News
- WILLIAMS, CANDYCE K. *Jackson* S&A
- WILLIAMS, CAROLYN N. *Detroit* HE
ΔTA; Home Economics; Foods and Nutrition Club; Block "S"
- WILLIAMS, CONSTANCE A. *Detroit* ED
AKA
- WILLIAMS, DAVID T. *Port Huron* S&A
- WILLIAMS, GERALD P. *East Lansing* AGR
2x4 Club, Pres.
- WILLIAMS, JOHN A. *Lapeer* VM
AVMA
- WILLIAMS, MABEL L. *Jackson* S&A
AKA; Kappa Delta Pi; Alpha Lambda Delta
- WILLIAMS, MARY A. *Pontiac* S&A
NAACP
- WILLIAMS, ROBERT D. *Flint* ENGR
Intramurals
- WILLIAMS, SYLVIA L. *Belleville* HE
Home Economics Club
- WILLIS, M. JANE *Livonia* S&A
W. Yakeley, Pres.; Homecoming; Orchestra
- WILLSEY, DAVID A. *Lansing* S&A
- WILSON, JAMES P. *East Lansing* S&A
ΔΨ, Pres.; Green Helmet; Excalibur; Union Board, Vice Pres.; Spartan Hi-Wagon
- WILSON, RAYMOND S. *East Lansing* S&A
State News; International Club; Campus UN
- WILSON, SUSAN L. *Mason* CA
Phi Kappa Phi; Alpha Lambda Delta; Tower Guard; Sigma Alpha Eta; Wesley Foundation; Campus 4-H Club
- WILSON, WAYNE W. *Grosse Pointe* S&A
ΦKΨ; Intramurals; IFC; Baccanalia; Greek Week; Spartacade; Homecoming; Student-Faculty Social Committee; Miss Lansing Pageant; Michigan Week; Water Carnival; J-Hop
- WINEGAR, GEORGE O. *Howell* VM
Jr. AVMA
- WINEMAN, JOEL R. *Roslyn, N.Y.* ENGR
Promenaders; AIEE-IRE; Amateur Radio Club; Activities Carnival; Homecoming
- WING, GERALD R. *Dansville* B&PS
ΔΣΦ
- WINTERS, LYNNE C. *Lansing* S&A
Chorus
- WISE, S. JAMES *Allegan* S&A
ΔTA; Beta Beta Beta; AUSG; Intramurals
- WITHEE, VICTOR C. *Marshall* AGR
- WITHERILL, THOMAS H. *Grand Rapids, Minn.* S&A
ΣΦΔ; Veterans Club; Gymnastics
- WITT, ERIC N. *East Lansing* B&PS
ΦKΨ; Delta Phi Epsilon; Union Board; MSU Hotel Association, Pres.
- WODE, GENE R. *East Lansing* B&PS
- WOHLFEIL, PAUL F. *Saginaw* S&A
Veterans' Ass'n.
- WOJTALIK, THOMAS A. *Akron, Ohio* AGR
Fisheries and Wildlife Club; Intramurals
- WOLCOTT, JOHN T. *Lansing* CA
Arnold Air Society; State News
- WOLF, KATHRYN V. *Grosse Pointe* S&A
XΩ; State News; Water Carnival; Homecoming; Catholic Student Org.; Intramurals
- WOLF, MAXINE R. *Marshall* S&A
Catholic Student Org.
- WOLFE, ROBERT C. *Port Huron* B&PS
BΘΠ; Accounting and Finance Club; Freshman Golf
- WOLFINGER, LYNDA L. *Jackson* S&A
ΠBΦ; Alpha Lambda Delta; Tower Guard; Pi Mu Epsilon; Frosh-Soph Council; J-Hop
- WOLKONOCKI, SANDRA J. *Whitesboro, N.Y.* B&PS
- WOLLAM, GEORGE W. *Traverse City* S&A
- WOLTER, ROBERT T. *Chicago, Ill.* B&PS
ΦΣK, Treas.; Water Carnival; Spartacade; Homecoming
- WOMOCHIL, DAVID R. *Lansing* S&A
- WONDERS, SHERRY L. *Dearborn* CA
KΔ; Theta Sigma Phi; State News; Wolverine; Homecoming; Water Carnival; Sorority Sing
- WOOD, IRENE A. *Lansing* S&A
MSU Promenaders, Sec.
- WOOD, REBECCA *Birmingham* ED
ΔΔΔ; AUSG Congress; Frosh-Soph Council, Exec. Council; Block "S"; Intramurals
- WOOD, ROBERTA *Birmingham* HE
ΔΔΔ; Vice President, Sophomore Class; Sophomore and Junior Councils; Block "S"; AUSG; American Institute of Designers; Intramurals
- WOODARD, CYNTHIA R. *Nashville* B&PS
- WOODRUFF, E. DANIEL *Detroit* B&PS
ΔΣΦ
- WOODRUFF, JAMES C. *Okemos* CA
Radio Laboratory; SOC
- WOODRUFF, JANICE E. *East Lansing* B&PS
Frosh-Soph Council; French Club
- WOODS, MARY I. *Battle Creek* ED
Circle Honorary; WIC; Abbott Hall, Vice Pres.; Senior Council; Homecoming; Spartacade; Water Carnival; Spartan Spirit
- WOODWARD, ROBIN J. *Lansing* HE
Home Economics Club; Intramurals; SOC
- WOLEDGE, EMMA J. *East Lansing* HE
ΔTA
- WOLEDGE, PHILLIP R., JR. *East Lansing* ED
2X; Cross Country
- WRENCH, RICHARD K. *Omaha, Neb.* B&PS
AKΨ; Accounting and Finance Club
- WRIGHT, JACQUELINE A. *East Lansing* S&A
- WYANT, ELDEN W. *Rogers City* CA
Arnold Air Society; Men's Glee Club
- WYMAN, JUDY L. *Toronto, Ontario* HE
Circle Honorary; Union Board; Mason Hall, Vice Pres.; WIC; Block "S"; Water Carnival; Sno-Sculpture; Homecoming
- WYNGARDEN, H. JAMES *East Lansing* B&PS
Veterans' Ass'n.; Sailing Club; Management Club; Marketing Club
- WYSE, DOUGLAS H. *Metuchen, N.J.* B&PS
- YERIGIAN, MICHAEL *Lincoln Park* B&PS
ΔΣΠ; Veterans' Ass'n.; Management Club; Rifle Club; Marketing Club; SOC
- YESCHKE, CHARLES L. *East Lansing* B&PS
- YODER, JON M. *Middlebury, Ind.* AGR
Block and Bridle Club; Spring Roundup
- YOSHIDA, MURIEL E. *Hilo, Hawaii* S&A
Phi Kappa Phi; Psi Chi; Tau Sigma; Alpha Lambda Delta; Tower Guard; French Club
- YOUNG, ROBERT J. *East Lansing* VM
Phi Eta Sigma; MSU Veterinarian; State News; St. John Student Parish; AVMA
- YOUNG, WILLIAM J. *Berkley* VM
JAVMA; Pre-Vet; MSU Rifle Club
- YUNKER, LOLETA M. *Flint* ED
- ZACHARIAS, LINDA L. *Birmingham* ED
ΔΣΔ
- ZACKS, KENNETH W. *Hamden, Conn.* B&PS
Varsity Hockey, Manager; Varsity Club; MSU Hotel Association; Les Gourmets
- ZBOCH, AUDREY J. *Detroit* HE
Home Economics Club; FN & IA
- ZBORIL, CHARLES T. *East Lansing* B&PS
Veterans' Ass'n.
- ZEIGLER, MARILYN S. *Morenci* HE
Circle Honorary; Campus 4H; Block "S"; Home Economics Club; WIC; Pre-School Workshop; Wesley Found.
- ZEITHAMMER, WILLIAM K. *Cassopolis* CA
Shaw Radio Organization; Spartan Wireless Club, Pres.; All Campus Radio Org.; Catholic Student Org.
- ZEITZER, BRUCE *Great Neck, N.Y.* AGR
Packaging Society
- ZENK, ROBERT W. *Grand Rapids* B&PS
- ZIEDINS, IEVINA *Grand Rapids* S&A
Phi Kappa Phi; Blood Drive '61; International Festival
- ZIMMER, DONALD E. *Belleville* S&A
Phi Eta Sigma
- ZIVIC, LOUIS J. *Pittsburgh, Pa.* B&PS
Scabbard and Blade; Freshman Baseball; American Society for Advancement of Management; Cadet Officers Club; Marketing Club; Intramurals
- ZUBER, RICHARD L. *Detroit* S&A
ATΩ; Campus YMCA; Football
- ZUCCO, JAMES E. *Niagara Falls, N.Y.* B&PS
- ZUEHLKE, PATRICIA M. *Grosse Pointe* HE
ΔΔΔ

INDEX

A

Aardema, Marlene 432
 Abbe, Jean 364
 Abbe, Jeanette 432
 Abel, Martha 305
 Able, George 219, 229
 Able, Karen 234, 362
 Abraham, Ronald 411
 Abramczyk, Thomas 325
 Achterhof, Gil 246, 340
 Achyuthan, X. 238
 Ackerman, Howie 336
 Ackerman, Jerry 340
 Ackles, Susan 432
 Ackley, Alice 305
 Ackley, Joan 432
 Adair, Carl 428
 Adams, Charles 448
 Adams, Connie 361
 Adams, Don 249, 411
 Adams, Douglas 411
 Adams, Edward 411
 Adams, Geri 309, 360, 432
 Adams, Jerry 323
 Adams, Joyce 309
 Adams, MaryAnne 300
 Adams, Peter 412
 Adams, Rebecca 432
 Adams, Susie 366
 Addison, Jacqueline 308
 Adduci, Judy 364
 Adel, Werner 296
 Adelman, Gary 246, 350, 416
 Adelson, Chelle 358
 Agas, George 242, 274
 Agocs, Barbara 303
 Ahlberg, Lynne 221, 244, 307, 416
 Aho, Jon 257
 Aichele, Fredric 336
 Aills, Bob 248
 Aitken, James 218, 226, 248, 416
 Aitken, Marilyn 309
 Aitken, Susan 237, 365
 Akers, George 432
 Akul, Samin 242, 416
 Aky, Jim 339
 Alati, Robert 448
 Albaugh, Mattie 335
 Albertson, Howard 242
 Albig, David 298
 Albrecht, Gretchen 304
 Alcock, John 225
 Alderink, Gail 306, 307
 Alderink, John 416
 Alexander, Barbara 302
 Alexander, Mike 328
 Alexander, Norwood 239
 Alford, Jud 337
 Alguire, J. Stephen 384
 Allardyce, Sharyn 373
 Alldredge, Bob 279
 Allen, Carol 330, 448
 Allen, Irene 299, 416
 Allen, Jay 412
 Allen, Louise 273, 310
 Allen, Maggie 245
 Allen, Richard 439
 Allen, Scott 416
 Allingham, Michael 342
 Allison, James 439
 Alper, Teddy 344
 Alstrom, Linda 314
 Althaus, Sue 249, 265, 300
 Altmansberger, Karen 367
 Alto, Marcia 357
 Alvarez, Miguel 385
 Amb, Donna 448
 Amidon, Mary 432
 Amstutz, A. Keith 354
 Anderla, John 256
 Andersland, O. B. 219
 Andersen, Eric 295
 Anderson, Alice 304, 356
 Anderson, Carol 357, 448
 Anderson, Carole 448
 Anderson, Douglas 333, 432
 Anderson, James 212, 417
 Anderson, Jeanne 448
 Anderson, Jim 214
 Anderson, Joan 265
 Anderson, Judy 363, 432
 Anderson, Karen 363, 215, 273

Anderson, Kip

219, 229, 236, 439
 Anderson, Larry 272, 331
 Anderson, Marcia 368
 Anderson, Marge 217, 305
 Anderson, Margeret 301
 Anderson, Maureen 428
 Anderson, Nancy 432
 Anderson, Pat 356, 448
 Anderson, Richard E. 230, 417
 Anderson, Richard L. 439
 Anderson, Robert 232, 412
 Anderson, Sally 299
 Anderson, Diane 369, 432
 Andre, Joyce 302
 Andrews, Barbara 364, 448
 Andrews, Jeanette 432
 Andrews, Ken 383
 Andrews, Lee 305
 Andrick, Constance 300
 Andringa, Bob 269, 272, 330
 Andris, Thomas 343
 Anesko, Wallace 347
 Anger, Thomas 417
 Anketell, Ruth 240, 417
 Anspach, Judy 253
 Anspaugh, Charles 448
 Anthony, Al 343
 Anthony, Carolyn 448
 Anthony, Gary 448
 Antonetti, Joseph J. 417
 Applegate, Ken 212, 214, 242, 274, 417
 Appleton, James 298
 Apps, Darryl 324
 Aranguren, Jorge 222, 439
 Arbury, Jim 251, 346, 417
 Arden, Val 370
 Arend, Ann 356
 Argo, Bette 363
 Armijo, Armando 385
 Armistead, Jack 279
 Armstrong, Barrie 330
 Armstrong, Carole 215, 259
 Armstrong, Chuck 345
 Armstrong, Kathleen 315
 Armstrong, Sandra 315
 Armstrong, Sharon 305
 Arndt, Linda 305
 Arnold, Carolyn 217, 357, 461
 Arnold, Charles 432
 Arnold, Terry 428
 Arnold, Walter 298
 Arns, Arthur 412
 Aronson, David 412
 Aronstein, Robert 339
 Arpin, Ken 258, 382
 Arthur, Judy 309
 Ash, Fred 325
 Ash, Lynne 361
 Ashby, John 340
 Ashe, Leslie 227
 Aspler, Hal 258
 Atesian, Janet 364, 432
 Atherton, John 242
 Atnip, Kenneth 417
 Atwater, Susan 314
 Augustus, Carol 305
 Austin, James 227
 Austin, Jane 444
 Austin, Loyd 417
 Austin, Mary 300
 Austin, William 246
 Austing, Neil 272, 343, 412
 Averill, Norman 252, 448
 Avers, Peter 226
 Avery, Gene 237
 Avery, John 229, 236, 439
 Avery, Kenneth 432
 Avery, Sandra 375, 432
 Axtell, Jane 356, 444
 Ayberlin, Beverly 300
 Aylesworth, Nancy 230, 366
 Aylesworth, Peggy 368
 Aylward, Pam 300
 Aylward, Theodore 341
 Ayotte, Michael 439
 Ayres, Gerald W. 417
 Ayres, Julie 315
 Ayris, Allen 232

B

Babbitt, David 246
 Babcock, Gerald 353

Babcock, Mary 245
 Babcock, William 448
 Baber, Carl 326
 Babij, James 244
 Baccus, Ira 228
 Bacdayan, Andrew 239
 Bach, Roger 223, 249, 326, 412
 Bachenheimer, Steven 293
 Bachert, Richard 448
 Bacon, David 229, 439
 Bacon, Judy 253
 Bacon, Ron 293
 Badder, Karen 281, 364
 Badeit, N. Elaine 448
 Badeit, Robert M. 439
 Badenoch, Tamara 375, 448
 Bader, Sallianne 259, 258
 Badran, Adnan 385
 Baer, Don 277, 384
 Bagley, Claire 242
 Bagne, Curtis 297
 Bagnick, Delphine 221, 432
 Baie, Wendie 279
 Bailey, Alvin 224, 228, 240, 332, 439
 Bailey, Culver 223
 Bailey, Eugene 417
 Bailey, George 231
 Bailey, Phyllis 315
 Bailey, Robert 382
 Bailey, Winnifred 221, 224, 270, 448
 Bails, Jack 336
 Baines, Nelson 242
 Bair, Linda 432
 Baird, Marji 308
 Bairo, Kathy 304
 Baize, Bill 246
 Bajracharya, Keshar 237
 Bakeman, Keith 229, 439
 Bakeman, Norma 448
 Baker, Charles 246
 Baker, Duane 332
 Baker, Gene 240, 250, 439, 417
 Baker, Jerry 417
 Baker, Jonjay 367
 Balcers, Oyars 257, 290, 340
 Balcon, Kirk 417
 Baldelli, Larry 291, 432
 Balden, Jan 277, 370
 Baldwin, Barbara 362, 366, 448
 Baldwin, Charles 439
 Baldwin, Eugene 448
 Baldwin, Pat 251
 Baldwin, Thomas 417
 Balfour, Cynthia 370, 448
 Balinski, Burnie 329, 448
 Ball, Murray 224, 412
 Ballman, Gary 251
 Balogh, Doug 326
 Balwin, Robert 237
 Bamber, William 247, 323
 Bancroft, Bruce 212, 214, 272, 277, 328, 448
 Bandurski, Bruce 230, 332, 412
 Bangert, Karen 217
 Bankhard, Edgar 417
 Banks, Kenneth 322
 Bannan, James 328
 Baranski, Jan 306, 307
 Baranyai, Jan 311
 Barber, Dave 340
 Barber, Gary 333, 417
 Barber, James 223, 432
 Barber, Jill 273, 371
 Barbour, Michael 270
 Barclay, Betsy 374
 Barden, Kathie 374, 448
 Barger, W. T. 342
 Barich, Beverly 366
 Barker, James 417
 Barkham, John 417
 Barkwell, Betsy 269, 362
 Barker, Patsy 259
 Barnes, Alan 327
 Barnes, Albert 213
 Barnes, David 417
 Barnes, Robert 340, 412
 Barnes, Toni 305
 Barnett, Edward 246
 Barnett, Stuart 350
 Barnhart, Donald 384
 Baron, Gary 354
 Barr, Ann 255
 Barrett, Gary 383
 Barrett, R. 342
 Barrett, W. Randall 347
 Barry, Donald 329

Barry, Kathleen 448
 Barst, Nancy 223
 Bartels, Chester 237, 291
 Bartels, Sharon 249
 Bartels, Sue 308
 Barthold, Charles 295
 Bartholomew, Robert 257
 Bartkus, Charles 291
 Bartlett, Dawn 444
 Bartlett, Lynn 306, 307
 Bartos, John 224
 Bartow, Patricia 448
 Bash, Paul 384
 Basing, Mary 428
 Baskerville, Harriet 248, 311
 Bassett, Larry 348
 Bassett, Sue 356
 Bates, Dixie 428
 Bauer, Gordon 417
 Baum, Bob 293
 Baum, Sandra 432
 Bauman, Bonnie 248, 315
 Bayless, Charles 337
 Bazaj, Dipak 238, 239
 Beach, Betty 372
 Beach, Phillip 339
 Beach, Ross 412
 Beal, Allen 233
 Beal, Vicky 258, 309
 Bear, Kathleen 417
 Beardslee, Judy 244, 417
 Beattie, Marilyn 273, 311
 Beatty, John 337, 428
 Beatty, Marjorie 215, 301
 Beatty, Mary 307
 Beaudry, David 335, 417
 Beaumont, Sharon 432
 Becelia, Joseph 417
 Bechtelheimer, James 448
 Beck, Fred 239
 Becker, Arlen 448
 Becker, Jim 233, 332, 339, 412
 Beckett, Karen 312
 Becklin, Denny 343
 Beckmeyer, Alyce 265, 304
 Beckstrom, Charles 341, 417
 Bedford, Judy 363
 Bee, Bill 335
 Beegle, Dick 292
 Beers, William 345
 Behrenwald, Donald 323
 Beissel, Judy 361
 Bekmanis, Arturs 219, 222, 229, 250, 267, 439
 Belkin, Andrea 258
 Belknap, Janice 234
 Bell, Betty 448
 Bell, Bret 330, 439
 Bell, Donald 242
 Bell, Gary 330, 417
 Bell, Susan 417
 Bell, Thomas 227
 Bellaw, Richard 346, 417
 Bellify, Robert 382, 439
 Bellinger, Jo 304
 Bellrichard, Gerald 226, 240, 417
 Belote, Dewain 439
 Bement, Jennifer 371
 Bence, Gary 259, 258
 Bender, Lavern 417
 Benedict, Richard 266
 Benedix, Barbara 432
 Benjamin, Kenneth 242, 417
 Benjamin, Richard 384
 Benjamin, Roger 213, 234
 Benner, Carl 384
 Bennett, David 330, 439
 Bennett, Richard 336
 Benson, David 385
 Benter, Lynne 359, 448
 Bentley, James 336, 417
 Bento, Charles 439
 Benton, Richard 429
 Benton, Robert 330
 Bentis, Chuck 338
 Berean, Lois 308
 Berenson, Marvin 270
 Berg, Anne-Marie 363, 448
 Berg, David 344
 Berg, James 346
 Bergdolt, Paul 228, 257
 Bergman, James 237
 Bergman, Kenneth 230, 236, 331, 439
 Berkman, Saul 344
 Berman, Ezra 231, 266, 461
 Berman, Warren 291
 Bernath, Janet 223, 373, 428
 Bernhard, Karen 214, 215
 Bernstein, Sam 279

Bernthal, Peter 345, 412
 Berry, Diane 448
 Berryman, Val 448
 Bertoni, Corrine 314
 Besaw, James 417
 Bessinger, George 417
 Best, John 341
 Betz, David 432
 Betz, Fame 308
 Beuche, Toni 281, 369
 Beukema, Donna 314
 Beuthien, Tom 341
 Bever, Diane 223, 311, 428
 Bewelda, Ruth 417
 Bey, Roger 384
 Beyer, Marlene 311
 Beyer, Richard 448
 Beyer, Robert 239, 432
 Beyers, Carol 314
 Bharadraj, Shakunfala 238
 Bharadwaj 238
 Bhat, B. R. 238
 Bhat, Vasanthi 238
 Bhatnagar, Ranbir 238
 Bhupendra, Shah 238
 Bibbler, James 329
 Bidwell, Larry 385
 Bidwell, Priscilla 308
 Biebesheimer, Bernita 305, 370
 Biederman, Ross 347
 Biehn, Larry 335, 417
 Bielefeld, Barbara 428
 Bielinski, Karen 375
 Biener, James 385
 Biera, Diane 310
 Bigelman, Donald 350
 Bigelow, James 236
 Billett, Robert 272, 333, 412
 Billings, Jim 257
 Bills, Gary 224, 439
 Bimm, Richard 448
 Binder, Judy 363, 432
 Bingham, Janice 275, 375, 448
 Bintz, Annette 369
 Biondo, Mike 251
 Birchard, Gay 217, 363, 461
 Bird, Boneita 365
 Bird, Eva 309
 Bird, Marjorie 237, 359
 Bird, Michael 298
 Bird, Richard 448
 Bishbee, Douglas 448
 Bishop, Barbara 365
 Bishop, Betty 305
 Bishop, Nancy 249, 448
 Bishop, Robert 329
 Bishop, William 448
 Bissell, Thomas 381
 Bissant, Susan 375, 444
 Bitney, Barbara 361
 Bitting, Judy 448
 Bivens, Allen 347, 417
 Bjorn, Nancy 356
 Bjornseth, Janet 371, 444
 Blachford, Jan 374
 Black, Becky 279, 300
 Black, Bill 242
 Black, Diane 309
 Black, Roberta 314
 Blackburn, Michael 250
 Blackledge, David 290
 Blackledge, Stanley 349, 439
 Blackport, Bonnie 234, 249, 432
 Blackstock, Bonnie 361, 432
 Blair, Carol 304
 Blair, John 266, 231
 Blaisdell, John 412
 Blakeslee, Paul 229
 Blanchard, Dean 247
 Blanchard, James 277, 279, 330
 Blanchard, Marge 303
 Blaney, Pat 368
 Blanke, Jerry 212, 276, 278
 Blankenburg, Bonnie 369
 Blatt, Allen 350
 Blazejewski, Richard 382
 Bleck, Fred 448
 Blemaster, Norm 329
 Bliss, Arthene 300
 Blissick, Jay 263, 328
 Bissick, John 428
 Blomquist, Gerald 227
 Blood, Douglass 248, 412
 Bloom, Gale 298
 Bloom, James 252
 Bloomer, Mary 300

Bloss, Mary Kay	314	Brady, William	230	Bucklin, Jean	449	Campbell, Bruce	255	Chappell, Harold Jr.	329, 440
Blough, Beverly	257, 305	Braid, Edward	412	Buckmaster, Marla	315	Campbell, Diane	308	Char, Anthony	384, 418
Blount, Paul	231	Brake, Robert	292	Bucy, N. William	432	Campbell, Ginny	279, 314	Charlick, Ralph	228, 440
Blowers, Garry	276, 337	Brand, Sally	428	Buecher, Kathy	312	Campbell, Larry	212, 214	Charon, Carl	251
Blue, Pete	271, 350	Brander, George	440	Buege, Shirley	374	Campbell, Nancy	432	Chase, Steve	330
Blumenthal, Stanton	439	Brantlinger, Sue	363	Buell, Betsy	362, 449	Campbell, Susan	217	Chaudhari, Ramkrishna	229, 238
Boardman, Judith	432	Bratten, Hanson	385	Buell, Webster	385	Canning, Donavon	239	Cantrell, Robert	212, 272, 278, 327, 418
Bobean, Joan	257	Braunagel, Donald	428	Bufo, Rex	279	Cantrell, Robert	383	Capistrant, Jim	310
Bobek, Diane	374	Bray, Anita	312	Bull, Bergen	343, 418	Cappel, Linda	361	Cappo, Jolyne	361
Bobulski, Josephine	448	Bray, Nancy	449	Bull, Marilyn	214, 315	Caprara, Gregorio	432	Carah, Jean	449
Bochniak, Frank	383	Brazil, Daniel	417	Bulla, Michael	222, 230	Cardell, Kent	278, 418	Carden, Don	334
Bock, Cindy	265	Breakstone, Bill	344	Bullock, Jean	215, 305	Carder, Kay	370, 445	Cardew, Richard	449
Bock, Julie	214, 215, 270, 357	Breckon, Jerre	265	Bulsley, Jack	343	Cardone, Dave	326	Carey, Charles	449
Bock, Tamara	299	Brenner, Terry	350	Bultman, Kenneth	449	Carey, Jerry	237	Carey, May	432, 369
Bodur, Nicholas	342	Bressler, Marc	258, 344	Bumgardner, William	335, 449	Carlile, Betsy	232	Carlisle, Dorothy	304
Boeckelman, Eleanor	417	Bresto, Joan	356	Bund, Robert	440	Carlson, Connie	373	Carlson, Nancy	356
Boehm, Carl	439	Brewer, James	346	Bundy, Karen	259, 299	Carlson, Randy	334	Carlson, Richard	449
Boettcher, Bill	335	Brewer, William	222	Bunnell, Janet	432	Carmichael, Mary	239	Carne, Jim	342
Boettcher, Harry	333, 417	Brewster, Anne	368	Bunten, Jeanne	249, 365, 432	Carney, Patrick	226	Carnick, Bruce	350
Bogart, Susan	217	Brewster, John	382	Bunting, Richard	339, 449	Carothers, Floyd	222, 440	Carpenter, Carolyn	311
Bogen, Christie	357	Brickner, Michael	417	Burba, Paul H.	327	Carpenter, David	257, 449	Carpenter, Suzanne	449
Bogen, Judy	232	Bridge, Neil	412	Burbaum, Kay	234, 312	Carpenter, Wayne	449	Carr, Carol	362
Bogue, Toni	273, 368	Bridges, Jim	219, 228, 440	Burch, Daniel	418	Carr, Ann	445	Carr, Frederick	335
Bohn, Bonnie	374	Briggs, John	340	Burcham, Janice	313	Carr, Nancy	374, 433	Carr, Warren	418
Bohnenstiehl, Cecile	432	Briggs, Ranny	340	Burge, Barb	301	Carrick, Norma	254, 308	Carrick, Richard	226
Bohnhoff, Karl	348	Brindle, William	353	Burger, Shirley	257, 308	Carrigan, Bob	337	Carrigan, James	340, 449
Boldt, Paul	384, 448	Brindley, Sharon	444	Burgess, Donald	338	Carroll, Jim	326	Carroll, Judy	217, 461
Bolen, Jon	326	Brink, Marty	280, 362	Burgess, Kenneth	254	Carruthers, Mary	277, 360	Carson, Pam	314
Bolen, Mike	241, 417	Brinker, Tom	295	Burgett, Loralynne	449	Carson, Peggy	305	Cianganelli, Penny	279
Boley, David	254	Brinkman, Beverly	367	Burgis, Stephen	440	Carter, Barbara	370	Ciaramitaro, Charles	236, 412
Bolger, Marel	375	Brisbois, John	417	Burgon, Terry	277, 279, 330	Carter, Linton	225, 237	Cicchelli, Marty	326
Bolich, Spence	330	Brittain, John	236	Burgoynne, Jackie	369	Carter, Marilyn	433	Ciesco, John	418
Bologlu, Alli	439	Brittain, Julie C.	234, 432	Burk, Carolyn	279	Carter, Nancy L.	218, 226, 244, 418	Cioffi, Anne	225, 428
Bolt, John	448	Britton, Lee	293	Burke, Barney	449	Carter, Richard	449	Circle, Deirdre	428
Boltwood, Linda	448	Broadbent, Linda	279, 364	Burke, Bernard	239, 432	Casale, Dolores	299	Citron, Susan	358
Bond, John	417	Brockington, Kathy	361	Burke, Carl	291	Casbergue, John	418	Clabuesch, Elizabeth	433
Bond, Thomas	329	Brockless, Louise	217, 311, 461	Burke, Carole	370, 449	Cassidy, Carol	270, 277, 281, 366	Clabuesch, Karen	277, 366
Bonds, Sharron	448	Brockmyre, Jerrold	417	Burke, Dave	342	Cassidy, Cathy	374	Clark, Andrew	231
Bondy, Norman	339	Brockway, Linda	214, 223	Burke, Vivian	314	Cassidy, Sarah	277	Clark, Arcola	275, 360
Bone, Barry	330, 417	Broderick, Patrick	417	Burnett, George	418	Castell, James	428	Clark, Elizabeth	253, 313
Bone, Duncan	448	Brodie, Robert	295	Burnell, Charles	227, 384, 440	Castle, Don	255, 381	Clark, Gary	344
Bonfoey, Douglas	340	Brodman, Andy	329	Burness, Mary Ellen	303	Castro, Norene	361	Clark, Janet	314
Bonine, Donald	337	Brody, Linda	214, 215, 369	Burnett, John	345	Castro, Tomas	239	Clark, Jeanne	361
Bonine, Lora	311	Broffoff, Betty	305	Burnett, Robert	412	Castro, William	418	Clark, Jim	329, 412
Bonner, Alan	325	Bronson, Jim	338, 417	Burns, Barbara	301	Cattani, Carola	449	Clark, Lee	329
Bonomo, Alice	217, 448	Brooks, Dennis	239	Burns, Benjamin	263, 384	Cavalier, Richard	258	Clark, Linda	449
Booth, Barbara	301	Brooks, Edward	323	Burns, Jim	237	Cavin, Elaine	279, 365	Clark, Margie	311
Booth, Douglas	337	Brooks, John	265	Burns, Martha	365, 445	Caviness, Dorothy	313, 433	Clark, Richard	412
Borella, Pam	305	Brooks, Judy	357	Burns, Phillip	412	Cawein, Richard	239, 433	Clark, Robert	334
Boren, Ray	440	Brooks, Lee	293	Burr, Bill	327	Centolella, Lina	301	Clark, S. Kay	433
Borkenhogen, Alan	348	Brooks, Robert	385	Burroughs, Barbara	356	Cerker, Barbara	380	Clarke, Jill	314
Born, Fred	266, 231, 461	Broucek, Karen	373	Burroughs, Stan	354	Cerny, Veronica	449	Clary, James	323, 412
Bos, Larry	440	Bround, Thomas H.	334	Burst, Frank	241, 333, 418	Cesarz, Joseph	222, 440	Classon, Ronald	333, 449
Boschma, Gerald	226, 329, 417	Broutman, Lana Kay	245	Burt, Mary Jo	366	Chabek, Cindy	302	Clave, Dennis	257
Boschma, William	226, 417	Brouwers, Nancy	432	Burton, Alice	265	Chakeres, Angel	242	Clayton, Keith	241, 418
Boshart, Bethany	363	Browarski, Delphine	314	Burton, William	255	Challacombe, Stanley	418	Clearwaters, Sandra	254
Boswinkle, John	338	Browe, Luanne	225	Bush, Dan	354	Challiss, Stanley	428	Clemens, Alan	240, 250, 440
Bosworth, Sonie	307, 432	Brown, Bruce	417	Bush, Edward	231	Chamberlain, Robert	449	Clement, Helen	307
Botkin, Raymond	432	Brown, George	348	Bush, Linda	303, 432	Champ, Ray	327	Clement, John	336
Botsford, Kay	313	Brown, Judy	269, 303	Bushnell, Barbara	371, 445	Champion, Merrill	449	Clemeson, Sue	380
Boucher, Jeff	343	Brown, Louis	384	Butcher, James	449	Chandik, John	251	Clever, Patricia	336, 443
Boughton, George	244, 255	Brown, Margaret	311, 444	Butkovich, Monica	256, 418	Chandler, James	384, 418	Cliffe, David	449
Boughton, Judy	265, 313	Brown, Marilyn	313, 367	Butler, Ann	370	Chang, Shu-Chen	239	Clifford, Mary Lou	366, 433
Boulton, John	354	Brown, Marilynne	265, 374	Butler, Paul	270	Chang, Wen-Tsai	239	Cline, Mary	418
Bourbour, Fred	239	Brown, Melodie	277, 368	Butt, Dan	246	Chapman, Bob	329	Cline, Max	237
Bourdo, Joan	367, 448	Brown, Michael	432	Butterfield, Barbara	375	Chapman, David	418	Cline, Roger	418
Bourdon, Nanette	368	Brown, Murray	239	Butterfield, David	418	Chapman, Edson	418	Cline, Roldin	334
Bourgeois, Carol	265	Brown, Patricia	359	Butterfield, Orrin	440	Chapman, Laura	360	Clixby, Judy	247
Boven, Ray	228	Brown, Roger	293	Button, James W.	227	Chapman, Linda	449	Cloonan, Lynne	275, 369
Bow, Kenneth	440	Brown, Shirley	365	Butzbach, Judy	217, 276, 449	Chapman, Robert W.	418	Clough, Lucy	277, 363
Bower, Catherine	372	Brown, Suzanne	432	Butzen, Morton	327, 428			Clupper, John	330
Bower, Jean	244, 259, 375, 417	Brown, Thomas	417	Butzhach, Judy	303			Coad, David	331
Bowers, Frederick	233	Browne, Elinor	372	Byerly, Donald	246, 348			Coady, Sharon	213, 263, 428
Bowers, Janice	313	Browsh, Gani	449	Byington, Judith	234, 238, 249, 432			Coates, Carol	301
Bowes, Harry	384, 428	Brubaker, Nancy	369, 449	Byington, Susan	314			Coates, Robert	440
Bowlus, Mary	444	Bruce, Jim	237	Bysiek, Barbara	357, 418			Cobb, Cathy	356
Bowman, Mary Ellen	244	Bruce, Susie	372, 449					Cobb, Douglas	428
Bowra, Corrine	359, 448	Brufflot, Fred	255, 381					Cobb, Lee	341
Bowser, Edwin	412	Bruhn, John	412					Cobb, Suzanne	373
Boyd, Michael	334	Brundage, Joanne	305						
Boyer, Barbara	270, 273, 314	Brundage, Judith	432						
Boyer, Carole	305	Brundage, Nancy	359						
Boyer, Judith	255	Brunner, Kay	301						
Boyer, Theodore	448	Bruno, Reginald	418						
Boyles, Kay	367, 444	Bryant, Cheryl	356						
Bozung, Sandra	365, 432	Bryar, Robert	418						
Braamse, Chris	309	Bryce, Graham	418						
Brackett, Richard	326, 251, 448	Brzezinski, Richard	292						
Bracone, Richard	347	Buchan, Richard	219, 229, 440						
Braddock, J.	230	Buchanan, Florence	255, 311, 445						
Bradford, Larry	226, 412	Buchanan, Jean	214, 215, 277, 373						
Bradley, Barb	263, 299	Buchanan, Ron	241, 293						
Bradley, Ellen	369	Buchheister, John	383						
Bradley, Eunice	449	Buchholz, Joyce	428						
Bradley, Mary	367	Buchman, Diana	358, 428						
Bradley, Robert	240, 417	Buckley, Anne	244, 432						
Bradley, William	449	Buckley, Gray	227						

Cochran, Don	326	Cooper, Lois	254	D	Detwiler, Don	340	Dowling, Paul	385	
Coddington, Faith	364	Cooper, Maurice	244	Daby, Dan	251	DeVol, Lynette	232	Dowling, William	385
Coddington, Margaret	247	Cooper, Michael	348	Dacey, Pat	357	DeVore, Harold	385	Downing, Jeanne	232
Coe, Brenda	371	Coote, James	418	Daggett, Diana	450	Devotie, Noble	343	Doxtator, Cindy	370
Coe, Donald	254	Coplan, Jeorgi	265	D'Agostino, Judy	309	Devries, Phyllis	244, 419	Doyle, Ellen	371, 419
Cooley, Kathy	371	Corbin, Dana	301	Daher, George	250	DeWeerd, Bill	326	Dragich, Larry	383
Coffin, Judy	359, 445	Corbin, Gary	244	Dahlman, Lois	253, 371	Dewey, Jim	279	Dragoo, Loren	419
Coffin, Laurence	250	Corby, Leslie	440	Dahlstrom, Kenneth	228	DeWitt, James	250, 419	Drake, James	229, 331
Cohagen, Carol	281, 362	Cordell, Pat	356	Dahlvik, Dianne	445	DeWitt, Tom	265	Drake, Pat	253
Cohen, Barbara	234	Corey, April	275, 372	Daily, Jan	301	Dexter, Annette	312	Draper, Karen	265, 364
Cohen, James	449	Corey, Barry	259	Daily, John	419	DeYoung, Donald	231	Draves, Carolyn	301, 357
Cohen, Jerry	258	Corey, Jim	270, 279, 298	Dais, Jack	222, 224, 230, 440	DeYoung, Howard	325	Draves, Jim	330
Cohen, William	258, 449	Cornell, Deborah	433	Dallas, Daniel	419	Dhooge, Susan	356, 433	Drayton, Karl	381
Cohn, Norman	449	Cornell, Thomas	244	Dally, Ann	304	Diamanduros, William	461	Dremann, June	303
Cojanis, Liz	307	Cornish, Sandra	449	Damman, Judy	450	Diamond, Charles	322	Drewek, Patty	277, 364
Colby, Emerson	231	Corradini, Marilyn	300	Damman, Donald	292	Diamond, Pauline	433	Dreyer, Dorothy	433
Cole, Barbara	313	Corrigan, Barbara	312	Damson, Jack	251	Diamond, Sandra	305	Dreyfuss, Brigitte	302
Cole, Geri	367, 429	Corsini, Cecilia	309	Daniel, William	383	DiBasio, Larry	229, 440	Drolet, Joe	277
Cole, Marty	277, 362	Corsini, Diana	277, 363	Daniels, Aaron	339	Dibble, Darolyn	313	Drucker, Leah	301
Coleman, Carol	433	Cortez, Donald	449	Daniels, David	450	Dibley, Jane	357, 445	Drummond, Phillenore	
Coleman, Gerald	461	Coryell, Evelyn	373	Danta, Estelle	433	DiCicco, Louis	279, 296	Drummond, R.	382, 242, 258
Coleman, Joyce	301	Costas, Xenia	305	Danziger, D.	342	Dickens, Don	242	Drysdale, Barbara	308
Coleman, Mary	245	Coster, Mary	275, 374, 433	Danzik, Norman	450	Dickinson, David	450	Drysdale, John	324
Coleman, Patti	365	Cote, Bill	259, 263, 429	Darin, John	383	Dickson, Merri	380	Drysdale, Mary	305
Colfrane, Charles	354	Cote, Mary	375	Darling, Ann	429	Dickson, Donald	348	Dubiel, Robert	331
Colgrove, Mary	307	Cotton, Larry	232	Darling, Francis	450	Dickson, Linda	277, 450	Duerr, Gretchen	277, 369
Colina, John	277	Couch, Barbara	246, 418	Dart, Mary	429	Didier, James	254	Duerr, Susan	221, 369, 450
Collette, Dennis	331	Coulson, Dan	330	Das, S.	238	Diehl, Arne	340	Duff, Karen	433
Collier, Henry	328	Coulton, Elaine	357	Dase, David	241, 419	Diener, Richard	419	Duffy, Norman	419
Collier, Linda	368, 429	Coury, Louise	364	Dast, James	237	Diesing, Glenn	339	Dugger, Wayne	348
Collier, Lyle	255	Coutchie, Mary	223	Daugharty, Julie	309	Dietrich, Ellen	299	DuKeshner, John	327, 419
Colling, David	418	Couturier, Gordon	340	Davey, Mary Ellyn	367	Dilligatti, Jim	345	Duma, Marilyn	367
Collins, Allan	449	Covitz, Andrew	383, 449	Davidson, Gordon	237	Dillon, Pat	374	Dumas, Larry	297
Collins, Dick	333	Cowell, Sally	357	Davis, Barbara	270, 370	Dinerstein, Sid	242	Dumas, Pat	275, 367
Collins, Janie	280, 281, 364	Cowitt, Owen	322	Davis, Charles	291	Disbro, Martha Sue	314	Duncan, Daniel	382
Collins, Karen	253, 357	Cox, Barbara	302	Davis, Evelyn	217	Disma, Marilyn	299	Duncan, John	345
Collins, Kathleen	308	Cox, Charles	353, 418	Davis, Gloria	245	Diveliss, Warren	259	Duncan, Judie	264, 280
Collins, Linda	273, 302	Cox, Frederick	418	Davis, Hazle	315	Divine, Marlon	256	Duncan, Keller	342
Collins, Skip	341	Cox, Lawrence	429	Davis, Janice	265, 224, 314, 450	Divjak, Ron	346	Duncan, Ronald	412
Collins, Ward	353	Cox, Mary	433	Davis, Jill	374	Divocek, Arthur	344	Dundon, Margaret	450
Colombo, Joan	300	Cox, Mickey	330	Davis, John	385, 440	Dixon, Ann	450	Dundas, Chris	433
Coltrane, Charles	449	Cox, Ronda	310	Davis, Nancy	358, 450	Dixon, Barb	301	Dunn, Gary	290
Coltrane, Linda	433	Crabbe, Bettie	302	Davis, Sue	370	Dixon, Margaret	433	Dunning, John	236, 440
Colwell, Kay	300	Cracknell, Nancy	277, 366	Davison, Edward	241, 412	Dloughy, Tony	241, 419	Dunninor, John	227
Comden, Monta	253	Cragin, Mark	334	Dawson, Karen	433	Dmoch, Thomas	250	Dunsmore, Robert	419
Comella, Dianna	312	Craker, Conan	418	Dawson, Lawrence	385	Dmochowski, M.	239	Durawdo, John	322
Comer, Rosemary	367, 433	Cramer, Jim	233	Dawson, Marlene	300	Dobbie, Sandy	276, 305, 445	Durbin, Tim	
Conant, Donald	228	Cramer, Larry	329	Day, C. Douglas	226	Dobbs, Doris	433		218, 226, 324, 419
Conat, Christine	309	Crandell, Ronald	213, 292	Day, Joseph	330	Dobias, Charles	384	Durell, Barbara	450
Congdon, Carol	315	Crane, Carol	362	Deamud, James	384	Dobrei, James	440	Durell, Mary	366
Conklin, Marilee	380	Crawford, Gary	418	Dean, Arlene	370	Dodge, Gordon	412	Durfee, Mary	357, 221, 445
Conley, Susan	280, 359	Crawford, Jean	433	Dearbaugh, Patricia	433	Dodge, Richard	297	Durham, Mary Beth	369, 433
Connaughton, Mike	292	Crawford, Judy	314	Dearing, Judy	307	Doerner, Bill	214, 265, 336	Durkee, Carol	365
Connell, Richard	349	Crawford, Mrs. S.	372	DeBaldo, Marie	450	Doerner, Nancy	265, 305	Durst, John	222, 230
Connell, Susan	374	Crawmer, Karin	445	DeBruyn, Linda	370, 433	Doezema, Frank	419	Dusseau, Larry	334
Connely, John	449	Crays, Elaine	418	DeCamp, Julia	433	Doidge, David	433	Dworzcyki, Phyllis	217, 450
Conner, Barb	359	Creager, Marilyn	301	DeCamp, Ralph	419	Dolfin, Lynne	371	Dyc, Gwen	265
Conner, Elizabeth	363	Crecos, Martha	433	Decker, Judith	445	Dolleck, Maxine	257	Dye, Betty	369
Connolley, David	241, 381, 418	Cribbs, John	348, 418	Decker, Mary	450	Dolsey, Janice	433	Dyke, Jerry	440
		Cribbs, Mary	215, 367	Decrick, Susan	305	Doman, Sandy	370	Dykema, Alan	231, 461
Connor, Ann	449	Crissman, Sharon	361, 429	Deem, Judy	277, 371	Dombrowski, Elaine	217, 276, 301	Dykema, Henry	279
Connor, Mary	374, 445	Crissy, William	241	Deem, Susan	371	Dombrowski, Michael	419	Dypold, Patricia	265, 312, 450
Connors, Linda	269	Crocker, Zoe	308	DeGarmo, John	340, 419	Dominic, Joseph	274, 292, 450		E
Conor, Camilla	311	Crockett, Jim	335	Deitch, Barbara	255, 433	Domolewicz, Bob	383	Eakin, Daniel	433
Conover, John	339	Croff, Paul	240	Dekker, Deborah	366	Domolewicz, Tony	383	Eakin, Karen	213, 234, 433
Converse, Linda	213, 221, 433	Cromley, Telleene	433	Delaney, John Tim	334	Domre, Nell	314	Earl, David	278, 327, 450
Convis, Danny	449	Cronkright, Doug	335	Delevitt, Joni	358, 433	Donahue, John	340, 419	Earle, Ronald	223, 241, 412
Convis, Kathryn	445	Cross, Sharon	305	Delong, Frances	225, 450	Donahue, Richard	233	Early, Alan	226, 384
Conway, Michael	252, 324, 418	Crossman, Mary Jo	313, 450	DeLorenzo, Bob	247	Dones, Mark	258	Early, Tom	383
		Crothers, Willis	272, 329, 418	Demaagd, Gerald	419	Donley, Barbara	359	Eastman, Judith	244, 367
Conway, Richard	449	Crow, Michael	346	Demaagd, Ronald	419	Donoghue, George	297	Eastman, Ronald	331
Conyers, Dudley	324	Cruz, Olivia	236	Demaree, John	218	Donoghue, Joseph	296	Eaton, Barbara	380
Cook, Ann	370	Csillag, John	440	Demarest, Jan	234, 433	Donovan, Dennis	280	Eaton, Gayle	229, 384, 440
Cook, Archie	339	Cubitt, Earl	219, 222, 229, 440	De Meester, Lois	366	Donovan, Elizabeth	302	Eaton, James	429
Cook, Arkell	418	Cudnohufsky, Walter	247, 418	DemetraKopoulos, George	450	Dozell, Barb	301	Eberhard, Carl	450
Cook, Bill	336	Cullen, John	296			Dooley, Dodie	312	Ebersole, Sharon	433
Cook, Carol	359	Culp, Bob	335	Deming, Thomas	450	Doonan, Tom	327, 419	Ebert, Susan	217, 313, 450
Cook, Cynthia	361	Cumming, Kathy	357, 418	DeMorrow, Larry	242, 419	Doombos, Robert	419	Ebinger, George	297
Cook, Douglas	259	Cummings, Thomas		Demos, Peter	354	Doran, Fran	269	Ebinger, Marian	375, 445
Cook, J.	252		272, 334, 418	Dorfeld, Margaret	315	Doran, Tom	242, 240	Eckerle, Janet	309
Cook, Joseph	412	Cummins, Christopher	450	Dorn, John	412	Dorfeld, Margaret	315	Eckert, Gary	
Cook, Marjorie	308	Cummins, Emery	295	Doron, Tom	419	Dorrei, Jim	330		225, 257, 350, 412
Cook, Philip	461	Curnalia, Sally	450	Dorster, Charles	450	Doster, Charles	450	Eckert, Joseph	350
Cook, Robert	252, 327	Curns, S. Diane		Dougherty, Bill	346	Dost, Judy	374	Eddy, Dean	254
Cook, Susan	269, 300, 362		263, 271, 374, 429	Dougherty, Dave	336	Doty, Frank	337	Eddy, Lynne	301
Cook, Thomas	241	Curren, Dian	375	Douglas, Bruce		Doty, Lee	341	Edelstein, Michael	242
Cook, William	249	Curry, George	418			Doty, Susan	363, 433	Edgar, Carol	279, 367
Cookingham, Frank	298	Curry, Hugh	224, 332, 440	Dow, Judy	248, 249, 365, 433	Dougherty, Bill	346	Edington, Tarry	332
Cool, Kathy	369	Curry, Patricia	433	Dowd, Bruce	246	Dougherty, Dave	336	Edison, Vivian	419
Coolman, Rebecca	429	Curtis, Charles	213	Dowd, John	237			Edmunds, Beverly	365
Cooley, Tom	381	Curtis, Henry	412			Douglass, Janice	236	Edsall, John	385
Coolecan, Joyce	370	Curtis, Ralph	290	Derr, Marcia	232	Douglass, Donna	313	Edwards, James	218
Coolman, Duane	258	Curtis, Steve	259	Derr, Thomas	348	Douglass, Paul	231, 461	Edwards, Robert	226
Coombs, Carol	269, 310, 366	Cusack, Mary	365	Derrickson, Sally	263	Dovre, Julie	302	Eek, Nat	225
Coombs, David	433	Cusenza, William	412	Derus, Christine	232	Dow, Judy	248, 249, 365, 433	Eggelston, Lynda	433
Coon, Frank	331	Cushing, Kerry	331	Desenberg, Ann	232	Dowd, Bruce	246	Eggelston, Pat	246, 255, 384
Coon, Sylvia	357	Custance, James	340, 418	DeSteiger, Roney	370	Dettmer, Fred	349	Eggert, James	329
Cooper, Alan	350	Cuthbertson, Cynthia	279					Eggert, Robert J.	232, 412
Cooper, Carl	240	Cuttler, Judith	450						
Cooper, Carola	301	Cuttler, Michael	344						
Cooper, John	246, 297, 418	Cuttner, David	258						
Cooper, Lawrence	412	Cygan, Michael	418						

Egnatuk, Mike 258, 259
 Ehbinger, Robert 384
 Ehle, Jim 257
 Ehrenberger, Bob 339
 Ehrenberger, Kay 368, 450
 Ehrlich, Bill 246
 Ehrlich, Martin 322
 Ehrmann, Jon 384
 Eichhorn, Lynne 301, 450
 Eickmeyer, Adah 372, 429
 Eickwort, George 214, 224, 230, 255, 384, 450
 Eiker, Sandra 433
 Eiloha, Jane 308
 Eisenberg, Nadine 358
 Eisner, Brian 433
 Eissinger, Ramon 349
 Ekey, Glen 326
 Eklund, Melanie 308
 Elders, William 348, 450
 Eldridge, Raymond 332
 Elenbaas, Mary 311
 Elias, John 251, 433
 Eliasohn, Julie 258
 El-Iman, Najati 419
 Elking, Sue 367
 Elkovich, Steve 339
 Ellars, Janice 362, 433
 Eller, Clyde 314
 Ellingham, Julia 433
 Ellinwood, Mary Ann 434
 Elliott, Harvey 277, 345
 Elliott, Nancy 314, 434
 Ellis, David 340
 Ellis, Diane 357
 Ellis, Tom 255
 Ellison, Sandy 307
 Ellsworth, Edward 257
 Ellsworth, Wendell 225, 384
 Elser, Joseph L. 419
 Elured, Elizabeth 445
 Emens, Judith 450
 Emerich, A. Donald 234
 Emerson, R. Frances 434
 Emling, Robert 450
 Emmanuel, Karl E., Jr. 419
 Emura, Hideo 240
 Endres, Joyce 237, 303
 Engel, Judith 214, 215
 Engel, Karen 253
 Engel, Walter 449
 Engelhardt, Margo 445
 Engelsman, Thomas 258
 Engin, Erkan 239
 Engle, John 450
 Engle, Sue 273, 305, 445
 Englehardt, Floyd 332
 Engleman, D. Ray 339
 English, Frances 450
 English, Justin 383
 English, Ronald 450
 Ensfeld, Craig 412
 Ensign, Tod 329
 Erb, David 298
 Erbacher, Susan 368
 Erbecker, Frank 419
 Erdman, Daryl 246
 Erickson, Anita 244, 419
 Erickson, Earl 259
 Erickson, Glenn 292
 Erickson, Jane 371
 Erickson, Mary 367
 Erickson, Robert 412
 Ermel, Judith 434
 Eroen, Terry 246
 Erskine, Linda 362, 445
 Eschwei, Dotty 368, 450
 Eshleman, Paul 258, 259
 Espenmiller, Karin 314
 Esser, Carol 307
 Essex, Bill 223, 346
 Estes, Vicki 213, 305, 450
 Estfan, Janice 356
 Eubank, James 255, 381
 Eustis, Mary Lee 368, 419
 Eustis, Pam 371
 Evans, Carol 303, 362
 Evans, Charles 384
 Evans, Judy 277, 366
 Evans, Shelia 364
 Eveleth, Estella 301
 Everest, Richard 384
 Everett, Barbara 380
 Everitt, Sandra 434
 Ewald, Judith 365
 Ewanchick, Alexander 440
 Exelby, Lorelei 253, 305
 Eyke, Jeff 330

F
 Fabian, Bob 344

Fabricant, Bruce 350
 Fabus, Elaine 269, 312
 Facktor, Ronald 354, 419
 Fadayomi, Timothy 226
 Fager, Kay 311
 Fagin, Ellen 358
 Falk, Hillar 343, 419
 Farina, Bob 330
 Farino, Robert 419
 Farkas, Robert 347
 Farley, Michael 338
 Farnam, Kathy 270, 366
 Farr, Becky 363
 Farrell, Thomas 218, 267
 Farrington, Robert 450
 Fase, Jack 276, 325
 Fassbender, Tom 339
 Fatchett, Robert 326
 Faupel, Ken 331
 Fawley, Robert 349, 229, 440
 Fay, Janet 255, 305
 Fedorinchik, Judith 434
 Fedorowicz, Ron 341
 Fedrizzi, Jo Ann 450
 Feher, Bela 382, 412
 Feldman, Robert 337
 Fellabaum, Mike 329
 Fellhauer, Marilyn 450
 Fellows, Jerry 419
 Felter, Robert 229
 Felton, Diane 311, 445
 Fengler, Wallace 412
 Fenstermacher, Mrs. Ella 300
 Fenton, Lynne 273, 308
 Fenwick, Sandra 365, 434
 Ferber, Robert 345
 Ferguson, George 231, 461
 Ferguson, William 383
 Fernstrom, Henry A. 419
 Ferrar, Nancy 301
 Ferrari, Michael 450
 Fertel, Mary 358
 Fettes, Fred 328
 Fettes, Wayne 222
 Fewchuk, Bob 265
 Fidelman, Edward 226, 344, 419

Fiebing, Linda 214, 215, 309
 Fiegle, Eugene 412
 Fields, Brenda 367
 Fielstra, Barbara 217, 313, 450
 Fierst, Sherry 302
 Fife, Patricia 275, 359, 429
 Fife, Ronald 345
 Figura, Karen 370, 450
 Fikejs, John 218
 Finaly, Adele 275, 373, 429
 Finan, Charles 385, 412
 Finch, Tom 272, 335, 419
 Findlay, Freda 221, 224, 311, 450
 Fink, Joanna 214
 Finkbeiner, Sandra 304
 Finlay Daniel 381
 Finucan, Mrs. Martha 329
 Firestone, James 419
 Firth, Gay 269, 369
 Firth, Kerry 359
 Firth, Linda 232
 Firth, Richard 419
 Fischer, Heinrich 250
 Fischer, John 419
 Fischer, William 440
 Fishel, Norman 338, 450
 Fisher, Ellwood 419
 Fisher, Leonard 353, 419
 Fisher, Lynne 362
 Fisher, Mary 434
 Fisher, Maurice 450
 Fisher, Peter 226
 Fisher, Sally 234, 434
 Fisher, Tom 267, 272, 334
 Fishman, Peter 226, 258
 Fisk, Ralph 246
 Fitzgerald, Sue 365
 Fitzpatrick, Edwin 269
 Fleming, James 450
 Fleming, Marcis 370
 Fleming, Paul 242, 419
 Flemming, James 419
 Flessner, Linda 259
 Fletcher, Jim 330
 Fletcher, Meredith 308
 Flint, Leroy 450
 Flippo, Carole 309
 Flo, Gretchen 215
 Flower, Robert 419
 Flury, Fred 297
 Flynn, Patricia 321
 Fodrea, Joan 217, 301, 445

G
 Gabe, Charles 350, 451

Fogo, Nancy 450
 Foley, George 224
 Folger, Sandra 359, 445
 Follett, Lawrence E. 450
 Folmar, Howard 258, 382
 Fonger, Bob 241
 Foote, Bobbie 375
 Foote, Martha 311, 434
 Forbush, Dave 293
 Forbush, Rich 232
 Force, Richard 229, 240, 440
 Ford, Karen 419
 Ford, Richard 330
 Ford, Zachary 251, 450
 Foreman, Eleanor 300
 Forge, William 412
 Forle, Richard 219
 Fornasiero, Sergio 419
 Forner, Richard 419
 Forsberg, Joyce 419
 Forster, Richard 250, 385
 Forsyth, John 212, 214, 277, 330, 440
 Fosmoen, Richard 342
 Foss, Errol 337
 Fossati, Mrs. George 380
 Foster, Mrs. Lillian 373
 Foster, Carla 372, 434
 Foster, Dave 214, 335
 Foster, Edward 231, 266
 Foster, Scott 272, 323, 412
 Foth, Henry 226
 Fournier, Duane 240
 Fournier, JoAnn 367
 Fowler, Edward 231
 Fox, Betsy 374
 Fox, Clive 350, 419
 Fox, Gale 259, 313
 Fox, John 339
 Fox, Kenneth 385
 Fox, Larry 292, 344
 Fox, Mary 445
 Fox, Mernie 366
 Fox, Raymond 366
 Foxen, Carol 370, 451
 Foy, Douglas J. 420
 Foy, Mike 337
 Fracchia, Emilia 420
 Frame, Geri 307
 Frame, Nancy 356
 Franchino, Frances 300
 Frank, Richard 328
 Franklin, Ken 329
 Franz, Brian 257
 Franz, Keith 451
 Franzen, Linda 368, 420
 Franzen, Linne 429
 Fredrick, James 237, 461
 Fredricks, Phillip 426
 Fredericks, Ward 420
 Freebury, Raymond 420
 Freeman, Ray 354
 Freeman, Richard 451
 Freeland, Howard B. 451
 Freitag, William 231, 461
 French, Nancy 362
 French, Patricia 451
 Fretz, Carol 314
 Frey, Barb 255, 270, 308
 Freydl, Thomas 346
 Friberg, Carl 237
 Friday, Paul 246
 Friedl, Roy 326, 451
 Friedman, Allan 225, 429
 Friedman, Carol 258, 277, 368
 Fries, Susie 373
 Frink, James 334
 Frink, Judith 239
 Frisbie, Steve 347
 Fritz, Ronnie 298
 Frommert, Beverly 461
 Frost, Barbara 370
 Fry, Janice 269, 310
 Fry, Larry 298
 Fry, Susan 279
 Fuchs, Daniel 322
 Fujimoto, Michael 440
 Fulk, Thomas 225, 237
 Fuller, Georgia 451
 Fuller, James 344
 Fulton, Donald 434
 Fulton, Harold 420
 Funston, Bruce 236
 Funston, Eileen 451
 Furry, Susie 373
 Furstenberg, Richard 241, 412
 Fuzak, Pam 305
 Fyke, James 227

Gabridge, Michael 256
 Gaffney, John A. 237, 341, 412
 Gagola, Annette C. 445
 Gaige, Mary Jane 301
 Gailhouse, Mary Anne 300
 Gaines, Mary 314, 461
 Gaines, Thomas 337
 Galant, Christine 375, 429
 Galasso, Martin 330, 451
 Galbraith, Barbie 234, 368, 434
 Galbraith, Stuart 434
 Gale, Valekie 420
 Gallagher, John 292
 Gallagher, Nancy 371
 Gallaudet, Andy 371
 Gallihan, Wayne 227
 Gallivan, David 277, 327
 Gallo, Frank 353
 Gallo, Terri 227
 Galvin, Joe 339
 Gamble, Cecilia 215
 Gamel, Maurice 252
 Gamrath, Thomas 420
 Gannon, Jack 333, 420
 Gano, Walter 325
 Ganung, Anna 247
 Ganzhorn, Andrea 304
 Garceau, Arthur 451
 Gardiner, Richard 250, 420
 Gardner, Lana 244, 276, 306, 307
 Gargett, Katherine 451
 Garian, Karen 300
 Garlick, Richard 246
 Garner, Suzanne 232
 Garrett, Arthur 329
 Gargett, Kathryn 315
 Garrison, Ann 434
 Garside, John 335, 451
 Gary, Myrna 451
 Gasaway, Carolyn 451
 Gascho, Gary 226
 Gase, Janice 311, 434
 Gaskin, Dave 343
 Gass, Mike 292
 Gassman, Dennis 290
 Gates, Howard 429
 Gates, James 338
 Gates, Molly 314
 Gates, Su 312
 Gates, Wayne 298
 Gatzemeyer, Mary 434
 Gatzemeyer, Norman 231, 266, 461
 Gaubis, Karen 281, 364
 Gauger, Carole 357
 Gavitt, Burton 429
 Geasler, Mitchell 232, 412
 Gebus, Theodora 311
 Gedmintas, Vladus 297
 Geer, Robert 440
 Geerlings, Garr 255
 Geers, Herman 412
 Geier, Carol 223
 Geiger, Larry 331
 Geiger, Werner 252, 451
 Geiser, Kenneth 331, 420
 Geldhof, Piet 346
 Gelley, Alexander Paul 257
 Gelock, Jerry 237, 413
 Gelock, Lou An 247
 Gemrich, Edwin 338, 451
 Gene, James 413
 Gentile, Joseph 213
 George, Donna Sue 259
 George, Edward 242
 Georgi, Sharon 371
 Geougue, Gerald 420
 Gerber, James 237, 413
 Gerber, Renee 429
 Gerbing, Holly 255, 451
 Gerdorn, Fred 236
 Gerlack, Polly 314
 Germain, Ronald 420
 German, Judy 242, 420
 German, Patricia 451
 Geemele, Joseph 429
 Gerstenberger, Sue 371
 Gentz, Kenneth 420
 Geyer, Ruth 257
 Gezon, Donald 296, 440
 Ghate, Ashok 238
 Gibbs, David 218
 Gibbs, Jane 434
 Gibbs, John 440
 Gibbs, Ron 354
 Gibbs, Sandra 451
 Gibson, Gloria 312
 Gibson, Jim 270
 Gibson, Rebecca 434

Gicius, Noel 372, 445
 Giddings, Beryl 255, 380
 Giddings, Carol 269
 Gieorgy, Ken 339
 Gielda, Bernadine 429
 Gierman, Jan 385
 Gierthy, Ronald 451
 Giesel, Ted 336
 Gigante, Diane 451
 Gihring, Thomas 257, 420
 Gilbert, Carole 273, 361
 Gilbert, Douglas 382
 Gilbert, Jack 246
 Gilbert, Linda 234, 238
 Gilbert, Roy 280
 Gilbert, Roy F. 383
 Gilbert, William 341, 420
 Gilchrist, Jack 340
 Gilden, Bette 315
 Gilg, John 349
 Giliberto, Dick 339
 Gill, James 420
 Gill, Lynn 345
 Gill, Margaret 259
 Gill, Robert 272, 336, 455
 Gillingert, Mary Lou 315
 Gillespie, Christine 273, 374
 Gillespie, Gary 434
 Gillett, John 434
 Gillette, Gene 354
 Gilliland, Sue 213, 369, 451
 Gillispie, Clarence 451
 Gilman, Frederick 451
 Gillmor, Gregory 420
 Gilmore, George 382, 413
 Gilmore, John 382
 Gilmore, Mike 337
 Gilson, Karen 273, 300
 Gilson, Ken 251, 272, 326
 Gimmy, Bruce 242
 Gingras, Russ 339
 Girardin, Frank 272
 Girdings, Carol 269
 Giroux, Hilda 451
 Girvin, Pat 366
 Gish, Barb 373
 Gisting, Thomas 335
 Gleason, Glenda 315
 Glick, Richard 272, 322
 Glidden, James 385
 Gliniecki, Conrad 232
 Gloss, Shirley 227
 Glover, Buff 365
 Gluckman, Lee 292
 Goble, Gary 290
 Goff, Danforth 451
 Goichi, Tanida 240
 Gokanbach, Nancy 302
 Gold, Mina 249, 308, 451
 Goldberg, Allan 322
 Goldberg, Helen 249
 Goldberg, Joel 239
 Goldberg, Paul 350
 Golding, Gwynn 368
 Goldstein, Louise 420
 Goldstein, Michael 350
 Goldstein, Ronald 344, 420
 Goldstein, Stefany 214, 215
 Goll, Elizabeth 309
 Gollnick, Daniel 451
 Gollm, Richard 413
 Gomez, Modestus 413
 Goodburne, Bruce 252, 420
 Goodburne, Nancy 434
 Goodell, Harold 413
 Gooder, Wm. John 461
 Goodman, Melva 304
 Goodnuff, Jeffrey 224, 228, 440
 Goodrich, Mary Kay 300
 Goodrum, Suzanne 253
 Goodwin, Edward 337, 451
 Goodwin, James 292
 Goodwin, Jinx 372
 Goodwin, Richard 384
 Gordon, Constance 311, 445
 Gordon, Jean 301
 Gordon, Michael 322
 Gorman, Charles 440
 Gorman, Stuart 451
 Gosselin, Denis 252
 Gouin, Patrick 293
 Goul, Sharon 364, 434
 Gowdy, Doug 298
 Gowdy, Merry 221, 304, 445
 Gowell, Tom 349
 Grablick, Tom 335
 Graczyk, William 336
 Graf, Carol 217, 237, 310
 Graf, Kathy 257
 Graff, Daniel 350

Graff, Maxine.....	434	Gustafson, Jane.....	368	Harger, D. Richard.....	420	Hedley, James.....	226	Himebaugh, Daniel.....	454
Graff, Patricia.....	275, 365, 451	Gustafson, Kathy.....	372	Harger, Luann.....	374	Hedlund, Judith.....	217, 276, 304, 461	Hinckley, John.....	248
Graffa, Arlene.....	420	Guthard, Ted.....	326	Hargis, Phyllis.....	434	Heffernan, Carl.....	420	Hinderstein, Joan.....	258
Graham, Linda.....	259	Gutt, Margaret.....	313	Hargrave, Marge.....	361	Heffler, Carole.....	313	Hines, John.....	346
Graham, William.....	451	Gwynn, Robert.....	297	Hargrave, Phillip.....	383, 452	Hefley, Polly.....	364	Hinkelman, Dick.....	242
Grams, Chuck.....	348			Haring, Nancy.....	253	Heideman, John.....	257, 452	Hinkley, Gerry.....	215, 247
Grand, Joseph.....	344			Harlan, Richard.....	237	Heikkinen, Madeline.....	247	Hinrichsen, Bill.....	232
Granfors, Wayne.....	222, 228, 440			Harmon, B.....	232	Heilbronn, Mary.....	256	Hirko, Mike.....	329
				Harmon, Cathy.....	369	Heilman, Joel.....	328	Hirsch, John.....	214, 272, 344, 454
Granger, James.....	250			Harmon, Mabel.....	434	Heim, Linda.....	452	Hirsch, Robert.....	413
Granger, Jerry.....	229, 440			Harness, Ronald.....	222, 440	Heimonen, Margo.....	367	Hirschman, Larry.....	454
Grant, Bruce.....	323			Harp, Sylvia.....	232	Heineman, Claudia.....	452	Hirsh, Tony.....	344
Grant, Gerald.....	277, 337			Harper, John.....	324	Heiner, Fred.....	290	Hitzib, David.....	322
Grantner, Leonard.....	349			Harper, Sally.....	359	Heinig, Larry.....	229, 236, 240, 332, 440	Hluchaniuk, Patricia.....	217, 311, 454
Grashuis, Nancy.....	311			Harrell, Judy.....	311	Heinowski, Thomas.....	413	Hoag, Frank.....	330
Graske, Charles.....	240, 420			Harrington, Daniel.....	266, 461	Heisler, Duane.....	233, 332, 413	Hobart, Mary Ann.....	366
Grau, Dave.....	327			Harrington, Garnet.....	221, 366, 452	Heiss, Nancy.....	309	Hobart, Susan.....	367
Graves, David.....	348			Harrington, John.....	334, 452	Held, Bob.....	339	Hobbs, George.....	251, 434
Graves, Toni.....	255			Harrington, Nancy.....	279	Held, Danny.....	242	Hobbs, Linore.....	366
Gray, Alan.....	382, 451			Harris, A. Everett.....	227	Held, James.....	331	Hobson, Connie.....	314
Gray, Mrs. Bonnetta.....	255			Harris, B. Kay.....	275, 277, 368, 452	Heifer, Marcy.....	308	Hockaday, Donna.....	273, 314, 373
Gray, Donald.....	224, 440			Harris, Carol.....	375	Heller, Earl.....	232		
Grech, John.....	330			Harris, David.....	246	Helman, Joel.....	452	Hodder, Robert.....	328
Greelish, Francis.....	231, 266, 461			Harris, Gordon.....	413	Helmrich, Ruthann.....	371	Hodge, Derek.....	234
Green, Donna.....	359			Harris, Jack.....	420	Heltzel, MaryLou.....	312	Hodge, Karen.....	253
Green, Ernest.....	214, 451			Harris, Joan.....	445	Helzerman, Richard.....	452	Hodges, Gary.....	241, 420
Green, Jenny.....	213, 221, 249, 278, 356, 434			Harris, Ken.....	246	Hemb, Susan.....	371, 420	Hodges, Linda.....	306, 307
Green, Karen.....	314			Harris, Linda.....	371, 452	Hencken, Bob.....	270	Hodgson, Arthur.....	420
Green, Pat.....	359			Harris, Michael.....	346	Henderson, Barbara.....	313	Hodgson, Ken.....	325
Green, Penelope.....	434			Harris, Richard.....	231, 266, 461	Henderson, Mattie.....	273, 452	Hoemke, Susan.....	301, 356
Green, Roberta.....	451			Harris, Sally.....	315	Henderson, Mildred.....	217, 276, 308, 461	Hoepfner, Thomas.....	420
Green, William.....	337			Harrison, Susan.....	356	Henderson, Sue.....	362	Hoexter, Mary.....	247
Greenberg, Robert.....	298			Harry, Walt.....	341	Hendges, Lois.....	215	Hoffecker, Fredrick.....	328
Greene, Gwen.....	270, 359			Harsh, Gerry.....	250	Hendrickson, Gustaf.....	251, 434	Hoffman, Donna.....	258, 434
Greening, Tim.....	342			Harshavardhan, Victor.....	238			Hoffman, Mary.....	273, 279, 306, 307
Greenman, John.....	451			Hart, Nelson.....	258	Hendrix, Jon.....	239	Hoffman, Richard.....	247
Greenstein, Susan.....	304			Hart, Robert.....	297, 342, 420	Henkle, Sally.....	302	Hoffman, Robert.....	347
Greer, Katherine.....	445			Hart, Susan.....	359	Henn, Margene.....	258	Hoffmeyer, Jan.....	366
Greer, Thomas.....	384			Hart, Terry.....	277, 363	Henne, Bruce.....	354	Hoffs, Jayne.....	454
Gregary, Carole.....	307			Hart, William.....	429	Henne, John.....	381, 452	Hogan, Paul.....	454
Gregg, Owen.....	325			Harter, Robert.....	226, 259, 332, 413	Henry, Jan.....	365	Hogg, Justine.....	454
Gregg, William.....	451			Hartigan, Mary.....	434	Henry, Roger.....	349	Hogg, Susan.....	214, 315
Gregory, Gilbert.....	291			Hartman, Art.....	244	Henry, Sandy.....	279	Hogle, Ann.....	303
Gregory, Mark.....	343			Hartman, Frank.....	251, 384	Henson, Thomas.....	218	Holbrook, Carolyn.....	313
Gregory, Wallie.....	374			Hartman, Jerry.....	227	Hepburn, Davidson.....	296	Holcomb, James.....	413
Greifendorff, Arlyn.....	281, 366			Hartnett, Rod.....	324	Hepburn, Margaret.....	314	Holcomb, Susan.....	314
Greilick, Mrs. Eleanor.....	349			Harton, Marilyn.....	452	Herbst, Mary.....	257	Holcomb, William.....	295
Gremel, Diana.....	361			Hartsell, Suzanne.....	270, 302	Herbst, Honor.....	253	Holdeman, Roberta.....	454
Greyerbiehl, Susan.....	429			Hartwig, William.....	420	Herdell, Shirley.....	308	Holdswordth, Jo.....	367
Gribas, Patricia.....	242, 420			Harvey, Judie.....	265, 306, 307	Herflicker, Linda.....	237, 259, 311, 445	Holland, Kathleen.....	301
Griep, Corky.....	315			Harwood, Jan.....	232, 303	Hering, Mel.....	343, 420	Hollenbeck, Rosalind.....	258, 309
Griffen, John.....	382			Haselschwerdt, Mary.....	217, 256, 299, 434	Herow, Gerald.....	239	Holliday, Linda.....	267, 271, 373
Griffin, Barry.....	451			Hasen, Fred.....	332, 413	Herrick, Pattie.....	299	Hollister, Jim.....	383
Griffith, Frank.....	347			Haskell, David.....	383	Herrington, Marian.....	312	Holmes, Craig.....	420
Griffiths, Lewis.....	440			Hassenzahl, Linda.....	311	Herrmann, Gerry.....	241, 293, 420	Holmes, Gayla.....	371
Griffler, Joan.....	299			Hastie, Shirley.....	259	Hersey, Annette.....	247	Holmes, Howard.....	263, 429
Grime, Mrs. Marie.....	327			Hastings, Camille.....	255, 380	Hess, Dianne.....	314	Holmes, Jerry.....	265
Grimes, Kip.....	259			Hastings, Jeffrey.....	348	Hess, Judy.....	434	Holmes, Ron.....	326
Grimmel, Carol.....	239			Hatch, Joan.....	373	Hess, Keith.....	349	Holmes, Susan.....	279
Grimmer, Carol.....	311			Hathaway, Bob.....	334	Hester, Ernest.....	413	Holmstrom, Sandra.....	434
Grinnell, Cynthia.....	370, 420			Hathaway, Lin.....	314	Hetherington, Sara.....	361, 434	Holt, Scott.....	348
Groenke, Selma.....	390			Hatley, Jeanette.....	452	Hetrick, Bob.....	331	Holtkamp, Thomas.....	420
Groenleer, Joyce.....	254			Haughey, Jean.....	367	Hewett, Pete.....	326	Holtrop, Marjorie.....	434
Gronauer, David.....	290			Hauk, Judith.....	253, 303	Hext, Thomas.....	345	Holtzlander, Craig.....	325
Gronseth, Eileen.....	445			Haupt, Tom.....	327	Hey, Henry.....	337, 420	Holtz, Ronald.....	454
Groos, Bonnie.....	302			Haverstick, Jay.....	242, 272, 338, 420	Heyer, Jean.....	434	Holzhei, Don.....	228, 257, 323
Groover, Diane.....	214, 215			Haviland, Jack.....	328	Hibbard, Diana.....	434	Homes, Michael.....	454
Gross, Amy.....	314			Havinga, Penne.....	305	Hibbard, George.....	272	Homicz, William.....	420
Gross, Gery.....	331			Hawes, Annette.....	445	Hibberd, Pamela.....	367	Hommel, Jackie.....	311
Gross, Jack.....	227			Hawes, Linda.....	374	Hice, Mrs. Charlotte.....	382	Hood, Ann.....	311
Grossman, Gordon.....	232, 413			Hawkins, Carol.....	312	Hice, Jerold.....	382	Hood, Bob.....	348
Grossman, Marjorie.....	310			Hawkins, Richard.....	249	Hickman, Steve.....	343	Hood, Robin.....	341
Grossmann, Ron.....	348			Hawley, Charles.....	325	Hicks, Ann.....	357	Hooper, Sara L.....	434
Group, Karen.....	231, 266, 461			Hawn, Beverly.....	461	Hicks, Joey.....	270	Hooper, Jack.....	339
Grove, Gloria.....	275, 357			Hawn, Jeanne.....	308	Hicks, Marlene.....	434	Hoover, Linda L.....	454
Grove, Jane.....	309			Hay, Beth.....	305, 445	Higbie, Nancy.....	454	Hope, Mike.....	327
Grow, Rick.....	343			Hayer, David.....	291	Higby, Clarence.....	420	Hopfensperger, Wayne H.....	413
Grow, Ronald.....	429			Hayes, Freeman.....	231	Higgins, Carol.....	362, 461	Hopkins, Ann M.....	301
Grubaugh, Joyce.....	359			Hayes, Margaret.....	309	Higgins, Gordon.....	231, 461	Hopkins, Carolyn.....	277, 368
Gruber, Kathy.....	257, 314			Hayes, Montaval.....	360, 452	Hilbert, Marie.....	304	Hopkins, Gary F.....	420
Grudzinski, Ronald.....	420			Hays, Michael.....	244	Hill, Carolyn.....	363	Hopkins, Gerald C.....	219, 224, 228, 236, 440
Gruenberg, Lorena.....	363, 445			Hazelton, Robert.....	341	Hill, Constance.....	360	Hopkins, Liz.....	267, 275, 277, 281, 362
Gruenfeldt, Gretchen.....	312			Headrick, George.....	292	Hill, Don.....	332	Hopkins, Pat.....	306
Gruhl, Marilyn.....	361, 434			Heald, Jerry.....	348	Hill, Ellie.....	365	Hora, John J.....	236, 413
Gucciardo, Biagio.....	451			Healey, Patricia.....	307	Hill, Grace.....	454	Hora, Judy.....	273, 312
Gucciardo, Bill.....	251			Heath, Joel.....	292	Hill, Judie.....	311T	Horn, Patricia.....	253
Gude, Bill.....	236, 292			Heath, Terry.....	234	Hill, Linda.....	434	Horn, Paul.....	330
Gudemoo, Stephen.....	342			Heaton, Connie.....	312	Hill, Patricia.....	217, 230, 311, 454	Horn, Peggy.....	461
Guertin, Richard.....	290			Heaton, Wanda.....	217	Hill, Susan.....	304	Hornaday, Jane.....	361
Guest, Barbara.....	429			Hecht, Bob.....	348	Hiller, Nancy.....	309	Hornbach, Oskar.....	234
Guild, Mary.....	299			Hecht, Edward.....	214, 272, 350, 452	Hiller, Tony.....	326	Hornbeck, Janet.....	232
Guilday, Pat.....	247			Hecht, Shelley.....	369	Hillert, Richard.....	231	Hornbeck, Mrs. Louise.....	330
Guilmet, Chester.....	331			Hedberg, Sheila.....	223, 434	Hilliard, Shirley.....	363	Horning, Earl.....	232
Gunn, Thomas.....	247			Hedge, Joanne.....	305	Hills, Art.....	340	Horton, Gary.....	335, 429
Gunnerfeldt, L. U.....	227			Hedges, James.....	420	Hillshafer, William.....	242	Horton, Joe.....	340
Gunning, Patricia.....	308					Hillstrom, Phil.....	354		
Gurewitz, Sharon.....	358, 451								
Gurney, Bonnie.....	367								
Gustafson, Eleanor.....	451								
Gustafson, Gary.....	226, 420								

Horton, Nan	269, 275, 276, 366	Ihrig, Frederick	421	Johnson, Judy	223, 269, 374, 429	Kauer, Bob	348	Kinney, Dawn	313
Horvath, Dennis	346	Imig, Dave	327	Johnson, Karen	454	Kaufmann, Esther	338	Kinney, Fran	375
Impellizzeri, Michael	329	Immel, Robert C.	429	Johnson, Kathleen	311	Kaufmann, Judy	302	Kinney, Lowell	265
Impson, Carol	372, 421	Impellizzeri, Michael	329	Johnson, Kirsten	312	Kauppinen, Linda	445	Kinsel, Sharon	314, 421
Ingerson, Marcia	461	Ingerson, Marcia	461	Johnson, Lars	279	Kay, Alan	350	Kinter, Michael	381
Ingraham, Judy	435	Ingraham, Judy	435	Johnson, Leland	440	Kazeniwska, Valentina	454	Kirk, Barb	365
Ingram, Dennis	342	Ingram, Dennis	342	Johnson, Linda Kay	301	Kearns, Margaret	429	Kirk, Linda	366
Innes, Robert	346	Innes, Robert	346	Johnson, Martha	362	Keaton, Jim	343, 421	Kirkland, Ruth	301
Irani, Behran	238	Irani, Behran	238	Johnson, Marylu	301	Keck, Donald	454	Kirkpatrick, Kathel	454
Irish, Kenneth	226, 258	Irish, Kenneth	226, 258	Johnson, Nancy	372	Keegan, Liana	380	Kirsten, R.	342
Isabell, Judy	308	Isabell, Judy	308	Johnson, Paul	242, 385	Keegstra, Howard	421	Kirton, Alan	255
Italiano, Marilyn	215, 361	Italiano, Marilyn	215, 361	Johnson, Ralph	381	Keena, Jerry	241	Kistler, Sue	304
Iverson, Bill	338	Iverson, Bill	338	Johnson, Sara	217, 276, 313, 454	Keesler, Starr	212, 276, 278	Kitaman, A. Vonalea	452
Iwans, Carol	435	Iwans, Carol	435	Johnson, Theodore	234, 384	Kehler, Thomas	250	Kitchens, Fred	346, 421
J				Johnson, Thomas	334	Keir, Gerald	213	Kitson, Lee	336
Jabara, Fayze	454	Jabara, Fayze	454	Johnson, William	280, 343	Keish, Bill	332	Kitsonas, William	441
Jackle, Jean	227	Jackle, Jean	227	Johnsos, Luke	343	Kelber, Joan	265	Kittle, Barbara	361
Jackson, Barbara L.	454	Jackson, Barbara L.	454	Johnston, Albert	227	Keller, Patricia	309, 445	Kitts, Donald	441
Jackson, Carolene	300, 249, 257	Jackson, Carolene	300, 249, 257	Johnston, Bev	273, 311	Kelley, John	234	Kitzinger, Barbara	257
Jackson, Mary	368	Jackson, Mary	368	Johnston, Carol	311	Kelley, Mary Alice	366, 435	Kitzman, A. Vonalea	452
Jackson, Miriam	315	Jackson, Miriam	315	Johnston, Jim	326, 413	Kelly, Eileen	225	Kivisto, Erland	452
Jackson, Richard	328, 421	Jackson, Richard	328, 421	Johnston, Nancy	435	Kelly, Kathleen	313	Kizer, Karen	363
Jackson, Sharon	221, 237, 304, 445	Jackson, Sharon	221, 237, 304, 445	Johnston, Regina	435	Kelly, Lynn	367	Klan, Peter	250
Jacobowitz, Jack	348, 277	Jacobowitz, Jack	348, 277	Johnston, Sally	357	Kelly, Mary Ann	314	Klarich, Sandra	357, 452
Jacobs, Ellwood	461	Jacobs, Ellwood	461	Johnstone, Walter	221, 237, 445	Kelly, Mike	291	Klausner, Stephen	353
Jacobs, Gary	226, 421	Jacobs, Gary	226, 421	Joines, Kay	435	Kelman, Al	270	Klayer, Donna	300
Jacobs, Lorelei	454	Jacobs, Lorelei	454	Jolly, Fred	252	Kelsey, Becky	371	Kleberg, John	324, 421
Jacobs, Monica	279	Jacobs, Monica	279	Jolly, Paul	435	Kelsey, John	454	Klein, Allen	350
Jacobs, Peter	322	Jacobs, Peter	322	Jones, Barry	348	Kemmis, Lina	218, 226, 244, 421	Klein, Arthur	218
Jacobson, Jan	372	Jacobson, Jan	372	Jones, Bobbi	370	Kemp, Jerome	254	Klein, Carol	374
Jaehn, Nancy	315	Jaehn, Nancy	315	Jones, Carol	435	Kemp, Kenneth	331	Klein, George	382
Jaehnic, David	429	Jaehnic, David	429	Jones, Carolyn	359	Kemp, Robert	338	Klein, Kenneth	222, 230, 441
Jaenichen, Cora	435	Jaenichen, Cora	435	Jones, Delvin	219, 228, 240, 440	Kemper, Martha	217	Klein, Lesley	375
Jagger, Albert	230, 440	Jagger, Albert	230, 440	Jones, Dorothy	363	Kempf, Robert	251, 421	Kleinheksel, Jane	300
Jahn, Marianne	361, 435	Jahn, Marianne	361, 435	Jones, Edward	227, 454	Kemppainen, John	247	Kleis, Donald	429
James, Dave	251, 326, 454	James, Dave	251, 326, 454	Jones, Gary	218	Kempton, Ted	381	Klemkosky, Robert	421
James, Gayle	370	James, Gayle	370	Jones, James	421	Kenady, Barbara	312	Klerkx, Mary Anne	301
James, Richard	341, 421	James, Richard	341, 421	Jones, Janice	374	Kendron, Kenneth	239	Kleyenberg, Robert	237
James, B. Sheryl	239	James, B. Sheryl	239	Jones, Mrs. Mildred	365	Kennedy, Brian	349	Klimecky, Lavern	240
Jameson, Geryl	273	Jameson, Geryl	273	Jones, Nelma	445	Kennedy, Cornelius	435	Klinger, Margie	232
Jandasek, Margaret	305, 454	Jandasek, Margaret	305, 454	Jones, Redford	421	Kennedy, Dick	229	Klintworth, Robert	342
Jandzinski, Jack	339	Jandzinski, Jack	339	Jones, Robert B.	429	Kennedy, Judy	304, 435	Klujon, Andrew	248
Janetsky, Tim	421	Janetsky, Tim	421	Jones, Susan	239, 359	Kennedy, Nancy	372, 454	Kloet, Ronald	452
Janks, Julie	301	Janks, Julie	301	Jordan, Jerry	292	Kennedy, Pat	269, 359	Kluger, Joni	370
Janner, Judy	363	Janner, Judy	363	Jordan, Barbara	368, 445	Kennedy, Sharon	368	Klumpp, Karen	363
Jansen, Dee	375	Jansen, Dee	375	Jordan, Douglas	421	Kennedy, Richard	440	Klute, Christine	273, 309
Janson, Eugene E.	440	Janson, Eugene E.	440	Jordan, Euvie	259	Kenney, Rosemary	307	Knapp, Beverly	371
Janssen, Barbara	223, 373, 429	Janssen, Barbara	223, 373, 429	Jordan, George	259	Kennicott, Tom	326, 441	Knapp, Connie	365
Janssens, Kathleen	362, 435	Janssens, Kathleen	362, 435	Jordan, John	327	Kenny, Rosemary	429	Knapp, William	229
Jarve, Arthur	257	Jarve, Arthur	257	Jordan, Mike	325	Kent, Edwin M.	413	Kneeland, Sue	277
Jarvis, Jeanne	454	Jarvis, Jeanne	454	Jorden, J. Richard	331	Kent, Judy	370	Knight, Gary	279, 330
Jason, Chuck	239	Jason, Chuck	239	Joseph, David	277	Kent, Susan	454	Knight, Josephine	341
Jastrab, Robert	292	Jastrab, Robert	292	Joseph, Rhea	445	Kenworthy, Forest	413	Knight, Robert	239
Jaumotte, Julie	279, 214, 311	Jaumotte, Julie	279, 214, 311	Josephson, Bob	339, 421	Keough, Don	335, 421	Knight, Sheila	429
Jay, John	343	Jay, John	343	Joy, Barnard	242, 421	Kern, Joe	258, 259	Knoblauch, Ric	295
Jaynes, Janell	435	Jaynes, Janell	435	Joy, Dennis	341	Kerner, Richard	421	Knoll, Gerald	293
Jeffers, Alice	269, 311	Jeffers, Alice	269, 311	Juilen, James	340	Kerr, Bob	295, 270	Knowlton, Jeanete	323
Jeffers, Larry	383	Jeffers, Larry	383	Junke, Mike	271	Kerr, Richard	241, 413	Koehler, Kay	307
Jelinck, Nancy	313, 273	Jelinck, Nancy	313, 273	Juris, Larry	227	Kesby, Carolyn	277, 371	Koehler, Robert	340
Jellis, Gerald	334	Jellis, Gerald	334	K				Koenig, Bill	292
Jenema, Kaye	217, 269, 435	Jenema, Kaye	217, 269, 435	Kaat, Nancy	313	Kessel, Amasa	421	Kohn, Susan	232
Jenkins, Bill	330	Jenkins, Bill	330	Kaczmarek, Nancy	368, 435	Kessel, Jon	297	Kohout, Frederick	452
Jenkins, Raymond L.	250, 421	Jenkins, Raymond L.	250, 421	Kahler, Lee	336	Kessey, James	228, 441	Kole, Carl	237
Jenkins, William	429	Jenkins, William	429	Kahn, Marjorie	435	Kessler, George	246	Kolenda, Edward	429
Jenks, Ellen	429	Jenks, Ellen	429	Kakela, Peter	278, 454	Kestly, Bill	292	Kolenda, Jean	435
Jennings, Gerald	239	Jennings, Gerald	239	Kallek, Dennis E.	454	Ketchum, Kathie	310	Kolody, Sylvia	303
Jensen, Karen	313, 270	Jensen, Karen	313, 270	Kallor, Dave	279T	Kethur, Sam	350	Koneru, Krishna	238
Jensen, Wayne	226	Jensen, Wayne	226	Kalmbach, Bonnie	239	Kettlar, Joyce Ann	300	Koopman, Jeanne	277
Jesmore, Ken	281, 334, 270, 272	Jesmore, Ken	281, 334, 270, 272	Kalocsay, Corky	364, 435	Keys, Marsha	445	Koriko, Mary Ann	364, 435
Jewell, Robert	334, 454	Jewell, Robert	334, 454	Kaltenbach, Ruth Anne	275, 374	Keyser, Robert	421	Kornblum, Susan	276, 358, 445
Jewett, Eugene	346	Jewett, Eugene	346	Kane, Ellis	232, 413	Kezela, Gisela	314	Korroch, Erwin W.	435
Jirsa, Mary Lee	315	Jirsa, Mary Lee	315	Kanellakis, E.	227	Khadduri, Walid	385	Kosowski, Walter	250
Johansen, William	231, 266	Johansen, William	231, 266	Kany, Larry	254	Kiander, Thomas	323	Koss, Martin	383
John, Walt	345	John, Walt	345	Kapke, John	298	Kidd, Marjorie	232, 253	Kosuga, Yasumasa	239
Johnson, Ann	301	Johnson, Ann	301	Kaplan, Arlene	308	Kiebler, Carolyn	237, 372	Koual, Bill	292
Johnson, Barry	244	Johnson, Barry	244	Kaplan, Dave	350	Kiebler, Daryl	348	Koury, Dennis	242
Johnson, Bill	214, 272	Johnson, Bill	214, 272	Kapler, George	435	Kiel, Susan	314	Kovinsky, Anna	421
Johnson, Bob	293, 274	Johnson, Bob	293, 274	Kaplus, Barbara	435	Kielcheski, Ken	237	Kowalik, Janet	305
Johnson, Brad	291	Johnson, Brad	291	Kappel, Sharon	372	Kienbaum, Barbara	273, 311	Kowato, Akio	239
Johnson, Brownie R. Jr.	454	Johnson, Brownie R. Jr.	454	Kapur, Surinder	238	Kiene, Chuck	328	Kozle, Marion	435
Johnson, Carol L.	259	Johnson, Carol L.	259	Karas, Dennis	454	Kienitz, Gustav	236	Kraatz, Sharon	314
Johnson, Charles	241, 348, 421	Johnson, Charles	241, 348, 421	Kareish, Arthur	350, 454	Kienke, Janice	305	Kraft, Eleanor	361
Johnson, Craig	250	Johnson, Craig	250	Karl, Sharon	359, 435	Kiesler, Jane	213	Krage, Frederic	257
Johnson, David	231	Johnson, David	231	Karle, Clarissa	311	Kiger, Susan	435	Kralowetz, Karen	368
Johnson, Diane	366	Johnson, Diane	366	Karmann, Norlaine	375	Kilroy, Tod	421	Kramer, E. Janis	452
Johnson, Dick	247	Johnson, Dick	247	Karr, Mary	435	Kimble, Warren L.	421	Kramer, Jim	350
Johnson, Donald	240, 421	Johnson, Donald	240, 421	Karsten, Larry	233, 257, 413	Kime, Karen	305	Kranitz, Martin	322
Johnson, Edward	421	Johnson, Edward	421	Karve, Mohan	238	Kindig, Kristin	312	Kranz, Alvin	235, 384, 441
Johnson, Evelyn	454	Johnson, Evelyn	454	Karwell, Paul	344	Kling, Donelda	305	Krasovic, Thomas	452
Johnson, Gilbert	384	Johnson, Gilbert	384	Kaspar, Jerome G.	242, 421	King, George	232	Kraus, Alan	231
Johnson, Jack	241, 413	Johnson, Jack	241, 413	Kaston, Howard	338	King, Gerald	241	Kraus, Karen	213, 452
Johnson, Jay	384	Johnson, Jay	384	Kates, Frank	246	King, Mack	252	Krause, Bill	256, 413
Johnson, Joyce	454	Johnson, Joyce	454	Katz, Jay	344	King, Nancy	217	Kraus, Tom	330
				Katzman, Fred	421	King, Pat	313	Krauss, Marie	257
						Kingsbury, Gail	232, 257, 380	Kraw, Alan	266
						Kingwill, Nancy	421	Krawczak, Larry	327
						Kinkema, Alison	313	Krawczyk, Edward	452
						Kinne, John	454	Kreher, Thomas	421

Kreider, Douglas 292
 Kreider, Susan 452
 Kreitner, Neal 246, 382
 Kreslins, Evald 384
 Krestic, Karen 311, 421
 Krevchaut, Judy 253, 305
 Krimian, Carol 364
 Krinsky, Daniel 272, 344
 Krishna, Seshumani 238
 Krogulecki, Kenneth 382
 Kropschot, Ross 342
 Krotman, Lenore 265, 312, 452
 Kroupa, Barbara 222, 441
 Krouse, Gail 358
 Krumm, Kathleen 301, 452
 Krupa, John 435
 Krutz, Carol 373
 Krymis, Karen 214
 Kuehling, Judy 370
 Kuhn, Rae Ann 371
 Kuhn, Rosemary 213, 275, 452
 Kuhnlohe, Carol 303
 Kuhns, Eugene 231, 266, 461
 Kukor, Alice 452
 Kulik, Bruce 421
 Kulikowski, John 333, 452
 Kumiega, Tony 251, 333, 435
 Kunzelman, Jerry 232
 Kunzru, Omkar N. 238
 Kuo, Mong-Shang 239
 Kuperus, Marilyn 356
 Kupiec, Karen 359
 Kurt, Martha 452
 Kuschwa, Gretchen 363
 Kushner, Brin 344
 Kuster, Jim 246
 Kutchev, James 222, 224, 228, 240, 441
 Kutchins, Stephen 452
 Kutchinski, Bernard 384
 Kuze, Zaiga 369, 429
 Kuzmich, Dave 334, 421

L

Lacchia, Joe 328
 Lacey, Sue 315
 Lackey, Tom 251
 Ladd, David 242
 Lady, Karl 348
 LaFarre, Fran 292
 Lafler, Robert 250, 441
 Lageschulte, Phillip 413
 Lagler, Donna 452
 LaGore, Mary 247
 Lahn, Daniel 258
 Laidlaw, Virginia 232
 Laing, Doris 258, 304, 445
 Laing, Ronald 452
 Laird, Robert 421
 Laliberte, Marilu 314
 LaLonde, Nancy Kay 308
 Lamb, Frank 338
 Lamb, Jerry 226, 421
 Lamb, Susan 363, 452
 Lambert, Sandy 275, 277, 373
 La Mere, Gerald 239
 Lamie, David 327
 Lamminen, Dian 275, 375
 Lamoreaux, Anthony 435
 Lamorre, Ione 300
 LaMotte, Mrs. Helen 325
 Lamphere, Carol 304
 Lamphere, Margo 365
 Lance, Gary 340
 Landsburg, Roger 259, 382
 Lang, Al 343
 Lang, Larry 218, 325, 421
 Lang, Paul 330
 Langdon, Ralph 349
 Lange, John 277, 327
 Lange, Pat 245
 Langhorst, Linda 364, 452
 Langley, Kathryn 257, 308
 Langohr, Lucy 279, 300
 Langtry, Carolyn 315
 LaNoble, Ann 356
 Lapelle, Judy 277, 371, 435
 Large, David 229, 250, 441
 Larlee, Kim 300
 Larmom, Lu 368
 LaRose, Suzanne 315
 LaRowe, Judy 309
 Larrison, David 413
 Larson, Jane 367, 435
 Larson, Jerry 226, 323, 413
 Larson, Ken 329
 Larson, L. Michael 222, 224, 230, 384, 441

Larson, Lynne 217, 308, 445
 Larson, Nancy 313
 Larson, Robert 250
 Larsson, Penny 300
 Larzelere, John 348
 Lasher, Bill 232
 Laske, Tom 348
 Lassman, Bruce 452
 Laster, Ellen 245
 Latham, Judy 301
 Latz, Theodore 421
 Lau, Thaddeus 452
 Lau, William 227
 Laupitz, Anita 301
 Laure, Barbara 305
 Laurie, John 413
 Laurin, Loretta 311
 Lavbach, Duane 239
 LaVercombe, Dennis 327, 421
 Lawler, Patricia 301
 Lawlor, Marty 363
 Lawrence, Charles 226
 Lawrence, Jerry 413
 Lawrence, Kay 279, 359
 Laws, Betty 247, 435
 Lawson, Jess 348
 Lawton, Cherie 307
 Laxmi, P. 238
 Lay, J. E. Prof. 230
 Layton, Andree 360
 Layton, Linda 373
 Layton, Mary 360
 Layton, Nancy 380
 Laza, Stephen 421
 Lazda, Dainis 250
 Leach, A. 329
 Leach, Joel 354
 LeBlanc, Ronald 452
 Leaver, John 345
 Lederer, Peter 350
 Ledvinka, James 329, 452
 Lee, Alan 322
 Leffler, Sandra 435
 Le Grande, Doug 213, 346
 Lehr, Margie 365
 Lehto, Carl 229, 382, 441
 Leibler, Edward 461
 Leicinger, Egils 421
 Leigh, Alfred 229
 Leik, Russel 227
 Leiphart, Judith 366
 Lekutis, Pranas 226, 385, 422
 Leland, Dane 324
 Leland, Elly 372
 Lembke, Judith 276, 311, 445
 LeMense, Michael 452
 Lemley, Margaret 253
 Lemmon, Mary 356, 435
 Lenett, Richard 322
 Lennon, Robert 422
 Lent, Karen 277, 364
 Lenz, Olive 445
 Leonard, June 452
 Leonard, Wade 255
 Leonardson, David 279
 Lerg, Roberta 304
 Lerner, Jay 350
 Leslie, Marcia 304
 Leslie, Sherry 275, 356
 Letwin, Larry 329
 Leveloff, Robert 342
 Levely, Thomas 280
 Levernier, Charlyn 452
 Levicki, Barbara 300
 Levin, Lou 344
 Levin, Norm 350
 Levin, Yale 344, 422
 Levine, Judy 225
 Levine, Michael 350
 Levine, S. Joseph 354
 Levy, Donald 346
 Levy, Howard 226, 422
 Levy, Paula 358
 Levy, Steve 297
 Lewis, Mrs. Belle 344
 Lewis, Cornelia Anne 214
 Lewis, Fay 356
 Lewis, Frank 328
 Lewis, Nancy 279
 Lewis, Rhea 358
 Lewis, Theda 356
 Lezak, Mary 429
 Lichtstein, Jerry 350
 Liddle, Wayne 441
 Liebler, Carol 445
 Liebler, Edward 231
 Liedel, Jo Anne 307
 Lietzke, David 413
 Liewart, Arthur 241, 332, 422
 Lilienthal, Robert 292
 Lilley, John 347

Lilley, Pete 339
 Lilly, Nedra 362
 Limitone, Ronald 422
 Linden, Barbara 258
 Linden, Sylvia 300
 Linder, Doug 342
 Linder, Laurie 362
 Linderman, Gil 348
 Lindboom, Walter 422
 Lindow, Paul 339
 Lindquist, Dawn 311
 Lindsey, Mary Jo 213, 217, 305, 452
 Lindstrom, Bruce 226
 Lindstrom, Charles 227
 Lindstrom, Richard 236
 Linjala, Diane 232
 Linsenmann, Marilyn 374
 Linsemier, Lyle 225
 Lintz, Bob 330
 Lipkin, Bernice 315
 Lipman, Leslie 422
 Lipman, Tim 326
 Lipnitz, John 422
 Lipp, Victor 331, 277
 Lipperd, Peg 265, 259
 Lippincott, Mrs. Lucille 371
 Lipscomb, Gretchen 302
 Liscio, Veronica 311
 Littell, Janet 435
 Little, Sally 373
 Livesay, Richard 291
 Livingston, Martha 217
 Llewellyn, Bonnie 245
 Lloyd, Juanita 311
 Lloyd, William 223, 249
 Lo, Sylvia 265
 Loan, Kenneth 381
 Lobb, Catherine 214
 Lobell, Mike 327
 Lockhart, Barbara 234, 238, 369
 Lockwood, Dean 382
 Lockwood, Norman 413
 Lodish, Anne 363, 435
 Loescher, Jay 422
 Loffi, Grace 369
 Logan, Jack 422
 Logan, Mike 328
 Logan, Von 339
 Lohmolder, Roger 413
 Lohrentz, Jack 257, 347
 Lohrey, Dennis 329
 Lombard, Nancy 214, 258, 259, 304
 Long, Patricia 270
 Long, Roger 329
 Longwood, Bonnie 370
 Loomis, Patricia 452
 Loomis, Roland 227, 422
 Lopucki, Gail 311, 435
 Lorenz, Richard 336
 Lorimer, Sue 303, 368
 Lortie, Lionel 248
 Losey, Pat 307
 Lossmann, Wayne 298
 Lostutter, Bertha 358
 Lothamer, Ed 346
 Lotridge, Linda 263, 429
 Louis, Nancy 362
 Loupe, Mike 298
 Lovchuk, Dorothy 221, 301, 435
 Love, Geri 370
 Love, John 345, 422
 Lovejoy, William 452
 Lovewell, James 422
 Lowden, James 452
 Lowe, Barbara 279
 Lowe, Jackie 253
 Lowen, Carolyn 308
 Lowen, Robert 452
 Lowi, Bettie 308
 Lowry, Phil 242
 Lubega, Mathias 239
 Lubieniecki, Leona 452
 Lucas, Don 327
 Lucas, Edward 337, 452
 Lucas, Jeanne 452
 Lucas, Johannella 303
 Lucas, Marilyn 315
 Lucas, Ray 257
 Lucas, Richard 257
 Lucas, Sally 280, 374
 Luce, Bonnie 313
 Luchtman, Diane 369
 Ludwig, Doris 258
 Lueck, Sharon 308
 Luedtke, Karen 371
 Luehrs, Marcia 254
 Luethjohann, Judy 315
 Luethold, Liz 301

Luginoill, Susan 368
 Luke, Lim 329
 Lukesich, Claudia 253, 375
 Lukomski, Patricia 445
 Lum, Carole 302
 Lund, Connie 313
 Lund, John 231, 461
 Lund, Judy 255, 300
 Lundin, Karen 366, 435
 Luneke, Sheryl 234, 238, 372
 Lunsford, Judith 363
 Lurie, Sherwin 344
 Lurie, Toby 435
 Lustig, Helene 314
 Luteyn, Carol 435
 Luteyn, Ronald 435
 Luther, Bernard 347
 Luther, Kent 347
 Lutkus, Judy 265
 Lutz, Donald 227, 441
 Lutz, Fritz 323, 413
 Lutzke, Richard 239
 Lyman, Beth 375
 Lyman, Helen 435
 Lynch, Brauen 309
 Lynch, J. 342
 Lyon, Phyllis 244
 Lyons, Suzanne 452
 Lytle, Jane 215

M

Maas, John 453
 MacCleery, Doug 237
 MacDonald, Charles 331
 MacDonald, Jan 308, 359
 MacDonald, Jill 279
 MacDonald, Larry 325
 MacDonald, Mike 343
 MacDonald, Denny 348
 MacEachran, Fred 214, 335, 422
 MacFarland, Karen 313, 435
 Machlin, Dave 345
 Machtman, Julie 277
 Mackay, Bob 334
 MacKenzie, Jim 333
 Macklam, Jean 315
 Mackle, Mrs. Virginia 340
 Macklin, Dave 241
 Mackson, Karen 307
 MacLaren, Ronny 220, 236, 349, 441
 Macleod, Phyllis 300
 MacLeod, Roger 234
 MacMillan, Kathryn 230, 234, 369, 435
 Madejczyk, Kenneth 298
 Mader, Vic 336
 Madsen, Linda 280, 364
 Madson, Chris 356
 Magee, Margaret 371
 Magee, William 232
 Magnuson, Don 226, 422
 Magyar, Karl 385, 453
 Magyar, Joseph 326
 Mahalak, Dianne 300
 Maher, Sharon 435
 Maier, Dick 252
 Maison, Lori 218, 247, 422
 Maki, Curtis 422
 Maki, Pat 302
 Malcomb, William 435
 Malew, Karen 366
 Malhrr, Leela 238
 Malizia, Dave 338
 Mallard, Bunny 360
 Mallard, Martha 429
 Mallik, Harish 222, 230, 238
 Mallow, Sue 315
 Malloy, Patrick 453
 Malmberg, Ellen 315
 Malone, Tari 315
 Maloy, Stephen 231
 Maltese, Charles 331, 422
 Mamchur, Orleen 279
 Mandigo, Bill 330
 Maneikis, Stan 255, 453
 Mangan, John 422
 Mangol, Sandra 249, 255, 380
 Mangum, Doris 226, 232, 311, 413
 Manica, Marianna 300
 Manker, Bill 236
 Mann, Bill 338, 354
 Mann, Cathie 302
 Mann, Peggy 308
 Mannino, Alexander 422
 Mansberger, Dale 334
 Mansfield, Jim 334

Manson, Joyce 361
 Manuel, Thomas 331
 Maples, Robin 237, 258, 259
 Marcille, Ann 369
 Marcus, Linda 232, 255, 380
 Marenus, James 324
 Margrif, Frank 228, 441
 Marich, Sheila 313
 Marion, Nancy 368
 Markell, Matthew 461
 Markey, Paula 435
 Markle, Trevis 422
 Markley, Charles 232, 413
 Markley, Harriet 232
 Markley, Jill 362
 Marks, Celia 315
 Marlowe, Bonnie 307
 Marmion, Carolyn 435
 Marolf, Dean 241
 Maroney, William 345
 Marshall, John 335, 422
 Marshall, Judith 279
 Marshall, William 264
 Marston, Marilyn 373
 Martell, Mary 362
 Martens, Robert 422
 Martens, Ronald 383
 Martin, Bonnie 275, 362, 453
 Martin, Dan 237
 Martin, Gerald 453
 Martin, Linda 301
 Martin, Mary 301
 Martin, Patricia 279
 Martineau, Eugene 279
 Martino, Samuel 336, 429
 Marvin, Charles 422
 Marx, Roger 338
 Marxer, Frank 277, 330
 Marzonic, Bill 280
 Masak, Ann 380
 Masciola, Nancy 223, 270, 310, 435
 Mashayekhi, Abdol 453
 Mashayekhi, Nancy 239
 Mason, Betty 258
 Mason, Gregory 337
 Mason, Lynn 225, 237
 Massoll, Duane 257, 272, 347
 Mastri, Dino 453
 Masuret, Suzanne 453
 Matevia, Suellen 363, 435
 Matheny, Glenn 332
 Mathieson, Ann 362
 Mathis, Roy 326
 Mathiuet, Lynn 359
 Mathur, Vishwa 238
 Matich, Walter 242
 Matousek, Albert 422
 Matsuka, Yuko 311, 453
 Matsusaki, Hirofumi 241, 385, 422
 Matt, Juergen 230, 441
 Matteson, Kenneth 229, 250, 441
 Matthews, Robert 381
 Mattick, Diane 300, 370
 Mattio, Caroline 364, 453
 Mattson, Jeff 346
 Matyas, Sharon 300
 Matzo, Ilene 435
 Maurer, Thomas 453
 Mautz, Judy 217, 367, 461
 Maxam, Richard 384
 Maxwell, Jess 325, 429
 May, Dale 227, 252
 May, Kathryn 371
 Maycock, Sharon 300
 Mayer, Anne 429
 Mayer, Jim 333, 453
 Mayes, Dave 383
 Maynard, Lynn 279, 369
 Mazrum, James 383
 McAdow, Walter 422
 McAleer, JoAnne 301
 McAlvey, Anne 435
 McAlvey, Gary 422
 McAtee, Meredith 309
 McBain, Robert 331
 McCabe, Bonny 372
 McCallum, Albert 441
 McCann, Jane 371, 453
 McCarthy, James 327
 McCarthy, Margaret 357
 McCarthy, Mike 297
 McCarthy, Pat 371
 McCary, Patrick 453
 McCaskill, John 422
 McCauley, David 384, 429
 McClean, Patricia 422
 McCleary, Barb 365
 McClellan, Anita 299

McClelland, Myrna	453	Melhado, Seth	277, 350	Milligan, Richard	422	Moses, George	338	Nestle, Allan	460
McClelland, Nancy	257	Melotti, Dante	385	Milliman, Douglas	325, 422	Mosher, Valerie	305	Neubecker, Charles	341
McClure, Sharon	453	Melstrom, John	327	Mills, Anne	304	Mostkau, Judy	313	Neumann, Don	227
McCollum, Dottie	308	Menard, Dwight	384	Mills, Barbara	368	Most, Lorna	454	Neumann, Lois	361
McConnell, Mary	357	Mendelow, David	258	Mills, Dean	225, 429	Mott, Ronald	454	Neumann, Paul	325, 441
McCool, Mary Jane	359	Mendham, Richard	422	Mills, Sue	279	Motts, G. N.	384	Neustein, Mary	312, 454
McCord, Patricia	308	Mendler, Nancy	217, 312, 453	Mills, Terry	246	Motz, Dale	423	Newland, Denton	240
McCormick, Gwen	217, 255, 276, 310	Mensing, Carl	232	Millspaugh, Susan	380	Moudy, Carol	369	Newman, Charles	250
McCormick, Pat	257	Mentzer, Rosalind	237	Milne, Robert	229	Moulas, Evangeline	308	Newman, Mitchell	248, 346, 436
McCormick, Raymond	250	Menzies, Robert	259, 384, 422	Milord, Jan	347	Moulder, Dorothy	310	Newman, Ron	277
McCoy, James	382	Mercier, George	422	Miner, Gordon	226, 413	Moulton, Robert	323, 413	Newth, Rebecca	454
McCray, Audrey	259	Meredith, Ralph	382	Miner, Mary	225	Moutsatson, James	242, 274, 413	Newton, Roger	237
McCray, John	422	Merrill, Elizabeth	312	Miner, Michael	453	Mowers, David	327	Newton, Sandy	373, 454
McCue, Tom	338	Merrill, John	354	Mines, Gordon	384	Moyer, Edward	423	Nicholls, Barbara	369, 430
McCurry, Karel	369	Merrill, Nancy	245, 453	Minor, Kathleen	453	Moyle, Janet	227	Nichols, Bruce	322
McCutcheon, Pinky	303	Mertens, Elizabeth	436	Minkley, Chuck	348, 422	Muchnic, Barbara	269, 299	Nichols, Charles	228, 349
McDaniel, Lewis	422	Mertz, John	345	Minshull, Nancy	217, 453	Mudd, Howard	330	Nichols, Dick	340
McDaniel, Raymond	453	Merz, Marlene	304	Minskoff, Edward	350, 422	Mueller, Joyce	363	Nichols, Gerald	441
McDermott, T. M.	342	Mersberg, Judy	374	Mischler, Terrence	453	Mueller, Marjorie	233, 257, 279	Nichols, James	414
McDevitt, Fr. T. D.	256	Messenheimer, Sue	301	Miskew, Jim	382	Mueller, Teckla	221, 237, 257, 446	Nichols, Nancy	309
McDonald, B.	342	Messier, Melissa	313	Miskew, Don	342	Muir, Bonnie	277, 371	Nicholson, Carole	359
McDonald, Barbara	214, 237, 258, 259, 304	Mestrezat, Sue	358	Mitchell, Barry	337	Muir, Robert	329	Nickson, George	239
McDonald, Keith	297	Metcalf, Anne	368	Mitchell, Donna	214, 215, 369	Muir, Tom Jr.	385, 413	Nicol, Bob	241, 414
McDowell, Judson	228, 236	Metcalf, Ronald	342	Mitchell, Gary	252	Muirhead, Dennis	385	Nicolai, Phyllis	305
McDowell, Robert	384	Metcalfe, Carlton	341, 453	Mitchell, James	228	Mukamal, Steven	350, 454	Nieholls, Barbara	225
McElhane, Claudia	301	Metiva, Thomas	422	Mitchell, Joan	372	Mukherjee, Ben	226	Nielsen, Petrine	371, 454
McElhoe, Leanne	367	Metzler, Richard	272, 281, 343	Mitchell, Kenneth	250, 325	Mullally, Patrick	441	Nielsen, Vicki	357
McEvilly, Pat	326	Meulebrouck, Roland	218, 224, 226, 422	Mitchell, Linda	306, 307	Muller, Mrs. Elizabeth	244	Nienas, Jessica L.	313
McFall, James	328	Meuser, Winifred	369	Mitchell, Marilyn	259	Muller, Richard	244	Niethammer, Carol	314
McFarlane, Don	255	Meyer, Barbara	313	Mitchell, Phil	297, 329	Muller, William III	249, 413	Nimeth, Beverly	365, 436
McGhee, Howard	453	Meyer, Elizabeth	300	Mitchell, Tom	213	Mullins, Peter	339	Nitta, Ray	423
McGilliroy, Mary Jo	315	Meyer, Gerald	232, 323	Mitrake, Brij	385	Mullins, Lewis	461	Nitz, Dean	229, 441
McGinty, Dennis	270	Meyer, Jean	453	Mitschelen, Gero	247	Mulock, Edwin III	423	Nix, Phyllis	304
McGovern, Michael	221, 453	Meyer, Lewis	233, 413	Mladenoff, Evelyn	269, 453	Mulvaney, Thomas	413	Nixon, Donna	373
McGovney, Ralph	232	Meyer, Richard	441	Moak, Bob	337	Mumaw, Mike	272	Nolan, Gil	348
McGrady, Denton	224, 267	Meyer, Rose	436	Mocerri, Stephanie	306, 307	Mummert, Arnold	385	Noland, Patrick	229
McHalpine, Mike	342	Meyers, Karen	300	Moekel, Judy	265, 313	Munn, Sherri	373	Noll, Charles	382
McHueon, Joan	314	Meyland, John	240	Moehring, Christine	309	Muraca, Mary	301, 446	Nonnamaker, Dr. Eldon	270
McIlrath, William	267	Mezey, Sandy	373, 436	Moesel, Alice	269, 299	Murphy, Charles	224, 227, 441	Noorman, James	329
McInerney, George	422	Mezger, Marvin	347, 453	Mogg, Richard	453	Murphy, Eldon	239	Norcutt, James	213, 325
McInnis, Mary	215, 300	Miadenoff, Evelyn	359	Mohr, Charles	242	Murphy, Gail	259, 313	Nord, Jon	455
McIntosh, Kathleen	259	Michael, Carol	238, 453	Mohring, Suzy	273, 364	Murphy, Jack	339	Norden, James	455
McIntyre, Shirley	311, 453	Michael, Raj Kumar	453	Moldovan, Wayne	353	Murphy, Wayne	384	Nordine, Paul	323, 455
McIver, Brian	240, 241	Michael, Randy	227, 422	Molitz, David	344	Murray, Anne	369	Nordwell, Paul	225, 330
McKanders, Larrestine	313	Michalak, Richard	383	Monnier, Alan	348, 429	Murray, Donald	430	Nordstrom, Michael	455
McKay, James	422	Michalski, Edmund	423	Monore, Lee	366	Murray, Jim	256	Norman, Ellis	423
McKay, Marcia	374	Mickelson, Robert	337	Monroe, Lee	453	Murray, Mary	359, 436	Norman, Lois	273, 299
McKeever, Jerry	246, 422	Micongue, Clement	239	Monroe, Susan	232	Musser, Jackie	309	North, Dennis	256
McKeown-Mead, Zane	225	Middleworth, Pat	359	Monteith, Dennis	224, 441	Mut, Dale	240	North, Diane	253
McKersie, Phillip	413	Middleton, Harvey	413	Montgomery, Heather	299, 436	Myall, Thom	237, 340	North, William	338
McKim, Paul	228, 441	Mieden, Darlene	436	Montgomery, Monty	302	Mushinski, Fred	346	Norton, Kathryn	365, 436
McKinley, Jane	362	Mielke, Darrell	218, 423	Moody, Carol	275, 453	Muslin, Lawrence	322	Norwood, Alfred	333
McKinnon, Richard	383	Mieske, Harvey	453	Moon, Diana	315	Musshwhite, Edward	241	Notte, Richard	423
McKitrick, Maureen	305	Mihara, Bernard	229, 441	Mooney, Karen	227	Musser, Jackie	309	Noud, John	270
McKnight, Dorothy	238	Mihay, Carole	314	Moore, Betty	356	Mut, Dale	240	Novak, Dick	295
McLane, Jim	347	Mikolusky, Jo Ann	307	Moore, Blair	343, 423	Myall, Thom	237, 340	Novak, Phillip	423
McLauchlin, Mary	249, 300, 374, 422	Mildenberg, Jeanine	253	Moore, Campbell	213	Myers, Banks	345, 413	Nowacki, Suzanne	370
McLaurine, Denise	360	Miles, Barbara	445	Moore, Carol	265, 304	Myers, Jerry	212, 214, 224, 269, 272, 276, 330, 423	Nowka, Dorothy	363
McLellan, Richard	272, 329	Milford, Ann	453	Moore, Caroline	247, 254	Myers, Susan	313	Noyes, Nancy	313
McLeod, Connie	308	Milko, David	230, 453	Moore, Christine	254	Myers, Terry	270, 348	Nugent, Donald	246, 384
McLintock, Marilyn	356	Miller, Andrew	331	Moore, Craig	280, 334	Myers, William	330, 454	Nugent, Karen	311, 455
McMachan, William	453	Miller, Andy	277	Moore, Dave	337	Nachtman, Julia	277, 360	Null, Donald	242
McMahon, Dianne	453	Miller, Arthur	218, 226, 423	Moore, Diane	300	Nachazel, Jeannette	436	Nussdorfer, Greta	254, 308
McMahon, Patty	280, 364	Miller, Barbara	367	Moore, Donald	423	Nagle, Jackie	265, 310	Nye, Janet	455
McMains, Skip	290	Miller, Barry	257, 324	Moore, Everett	224, 441	Naimally, Somashekhar	454	Nye, Jerry	323
McMartin, Gaines	453	Miller, Bill	295	Moore, Joyce	311	Nash, Dolly	380	Nye, John	232, 246, 272, 414
McMillen, Robert	323	Miller, Bob	327	Moore, Kaaren	374	Nash, Laura	270	Nye, Keith	323
McMillin, Stu	334, 453	Miller, Carol	363	Moore, Lynne	255	Nash, Mike	343	Nygren, Jean	223
McNally, Patricia	256, 312	Miller, David	239, 436	Moore, Mike	232	Nash, Norman	259, 292	Oade, Gerald	345
McNamara, Jeanie	279, 309	Miller, Don	384, 413	Moore, Richard	219, 228	Nason, Judy	312	Obenour, Janice	258
McNamara, Joyce	214, 270	Miller, Douglas	325	Moore, Richard	349, 441	Natarajan, P.	238, 441	Oberlink, Patricia	455
McNeal, Dan	345, 422	Miller, Edward	385, 441	Moore, Richard	237, 292	Nathan, Randall	231, 266, 461	Obert, Mark	423
McNeal, Sandra	369	Miller, Harriet	258, 306, 307	Moore, Shirley	314	Nadeau, Bill	291	Obourn, Sam	382, 455
McNeil, James	293	Miller, Henry	226, 384	Moore, Terry	227	Neadeau, Carol	436	O'Brien, Joan	446
McNeil, John	270	Miller, Herbert	218	Moore, T. Larry	413	Neal, David	423	O'Bryan, Patricia	446
McNeill, Kenneth	334	Miller, Jancie	277, 366, 445	Moored, Ruth	307	Neal, Robert Jr.	413	O'Connor, Barbara	313
McNill, James	422	Miller, Joanne	314	Moran, Terry	346	Neal, Susan	214, 253, 255, 305	O'Connor, Dawne	257
McNulty, Mike	337	Miller, Judy	238	Morehouse, Dean	336, 453	Neal, Tom	246	O'Connor, Georgia	368
McPherson, Melville	422	Miller, Kenneth	453	Morelan, John	441	Nearing, Theodore	413	O'Dell, Bob	341
McRae, David	353	Miller, Leslie	347	Morgan, Beatrice	270	Nebel, Bill	237	Odell, Sally	214, 234, 249
McReynolds, Wilbur	384	Miller, Lorne	240, 423	Morgan, Gary	272, 280, 325	Neesley, Franklin	423	Odelli, Terry	354
McRoy, Pete	280	Miller, Louis	453	Morin, Ronald	453	Negandmi, Anant	238	O'Donnell, Ellen	455
McSweeney, Richard	461	Miller, Louise	315	Morlock, Nancy	300	Neidich, Pat	314	O'Donnell, Judith	364
McWilliams, Linda	309	Miller, Madelon	236	Morris, Cliff	348	Neil, Millicent	350	Oeder, Jacqueline	315
Mead, Cynthia	221, 253	Miller, Marjorie	242	Morris, Frank	290	Nelden, Robert	336	Oehlers, Carol	313
Mead, Mary	247, 314	Miller, MaryAnn	300	Morris, Larry	330, 436	Nellis, Sandy	359	Oehlers, Ralph	241, 255, 414
Mead, Thomas	323	Miller, Mary	361	Morris, Mary	446	Nelson, Brian	384	Olah, Daniel	455
Mead, Zane McKeown	225	Miller, Mel	322	Morris, Patricia	453	Nelson, Byrdeen	311	Olds, Patricia	436
Meade, Bonnie	277, 373, 453	Miller, Michael	330	Morris, Sheila	453	Nelson, Douglas	335, 423	Oleynik, Dorothy	308
Meadows, Karen	314	Miller, Nancy	258, 315, 453	Morris, Jack	331	Nelson, Jeananne	257	Olin, Wayne	213
Meachin, Dave	345	Miller, Pam	373, 422	Morrison, Bob	327, 423	Nelson, John	326, 441	Oliver, Anita	244
Mee, Michael	422	Miller, Patricia	303	Morrison, Don	247	Nelson, Karen	436, 454	Oliver, Bill	232, 258
Meers, James	453	Miller, Paul	441	Morrison, Judy	446	Nelson, Loren	250, 267	Oliver, Larry	252, 430
Megowen, Marjorie	374	Miller, Richard	422	Morrow, John	279, 291	Nelson, Margo	259, 265, 311	Oliver, William	414
Mehaffy, Roger	342	Miller, Rita	223	Morrow, Thomas	248, 272, 345	Nelson, Myra	364	Olmstead, Jim	348
Mehling, Diane	356	Miller, Sally	213, 221, 253, 301, 366, 446	Morse, Jack	332	Neorr, Marianne	275, 372	Olsen, John	329
Meier, Karen	363	Miller, Sherri	314	Mort, Carole	223				
Melchior, Ariel	429	Miller, Susan	306	Morton, James	345				
Meldrum, Donald	274, 297	Millette, Linda	217	Morton, Nancy	214				
		Milligan, John	247	Moser, Bruno	323, 413				

Olson, Albert	348,441	Parrott, Roy	346	Petrone, Chuck	242	Powell, Sterling	442	Rao, Vasudeva	442
Olson, Alden	218, 226	Parsons, Bonnie	362	Pettengill, Dale	436	Powers, Carol	446	Rappuhn, Dennis	346
Olson, John	295, 414	Parsons, Bruce	335, 423	Pettengill, Donald	332, 414	Powers, Mickey	367	Rasmussen, Ronald	456
Olson, Patricia	446	Parsons, Jody	213, 455	Pfaff, Chuck	330	Powers, Neil	414	Ratemann, Mary	223, 430
Olstein, Robert	213, 346	Parsons, Wayne	212, 214, 265, 423	Pfaff, Joan	315	Powers, Richard	430	Rathnow, Gunther	227
Omtvedt, Robert	328	Parzych, Ronald	328, 423	Pfaff, Robert	279, 331	Powers, Tom	232	Rau, Pamela	456
O'Neil, Gary	347	Pasch, Margo	257, 311	Pfefferle, Joan	315	Prakken, Ellen	302	Rausser, Wendy	374
Opas, Maryann	232, 256, 375	Pascoe, Daniel	423	Pfitzmaier, Janell	299, 436	Pranger, James	423	Rauske, David	456
Opitz, Judy	313	Paskevich, Linda	221, 366, 455	Phatak, Sharad	238	Pratt, Aners	455	Rawson, Edward	382
O'Reilly, George	441	Pasternak, Michael	281, 350	Phelps, Eric	341, 414	Pratt, Henry	436	Ray, Bethany	367, 423
Orekar, John	342	Patchett, Tom	225	Phelps, John	385, 455	Pratt, Linda	257	Re, Joanne	367
Ormsby, Jan	359	Patel, Chandulal	227	Philko, Harvey	344, 455	Preisnik, Kenneth	384	Rea, Nancy	224, 230, 305, 456
Ormsby, Judy	361, 446	Patil, Pandurang	229	Phillips, James	241, 414	Prescott, Kurt	383	Read, Richard	242
Ormsby, Wendy	300	Patmon, Claude	455	Phillips, Jane	362	Price, Charles	250	Reader, Janette	375
Orr, Joan	346	Patten, Lynne	313	Phillips, James	223	Price, Gary	383, 423	Reason, Robert	423
Orr, Joe	247	Patterson, Jim	330	Phillips, Joanne	280, 374	Price, Judy	309	Reasoner, E. Brooke	253, 372, 423
Orth, Neil	232	Patterson, Kenneth	436	Phillips, Judith	303	Price, Peter	381	Reasoner, James	336, 456
Ortiz, Jose	327	Patton, Linda	374	Phillips, Marian	313	Pricer, Jack	343	Reasoner, Pat	277, 374
Orwig, Dan	338	Pattullo, Garth	297	Phinney, Sue	277, 362	Pries, Marjorie	430	Reasor, Chuck	240
Osborn, Judy	362, 455	Paulino, Dick	242	Phipps, Alice	237	Pries, Midge	370	Rebane, Elo	312
Osborn, Nadine	363, 455	Paulis, Jerry	322	Pickard, Judi	370	Priest, Lon	334, 430	Rebeschini, Mandy	277, 364
Oscarson, Ted	296	Pavlik, William	423	Pickell, Edward	455	Prime, Betty-Jo	232, 304	Reck, John	237
Oselka, Rol	339	Pavlik, Dave	336	Pierce, Alan	441	Prime, Larry	232	Recor, Karen	315
Oselka, Ron	339	Pawlak, Bill	256	Pierce, Carole	214	Primo, Marva	359	Redding, Don	224, 442
Osgerby, Joann	300	Pawloski, Harold	219, 224, 228, 250, 441	Pierce, Jim	231	Prince, Sandy	368, 455	Reddy, Bandaru	238
Osgood, Judy	217, 276, 299	Payeur, Mary Lou	304	Pierce, Marilyn	299	Pring, Barb	257, 308	Reddy, John	326
Osler, Thomas	345	Payne, Carol	455	Pierce, Robert	335	Pringnitz, Margo	312	Reddy, T. R.	238
Ostdiek, Noreen	455	Payne, Donald	328	Pierce, William	455	Printz, Joni	373	Redge, Patricia	303
Oster, Tom	337, 423	Payne, James	222, 228, 240, 441	Piercy, William	334	Prochaska, Michael	250	Redinger, Ralph	230, 442
Ostergren, William	228, 236	Payne, Marylee	380, 446	Pierson, Carol	363	Proops, William	381	Redman, Melinda	456
Osterink, Bruce	279	Peacock, Dave	332, 414	Pierson, Ellen	223, 430	Prout, Mary	446	Redner, Allen	424
Osterink, Larry	212, 214, 272, 330, 441	Peacock, Sandra	436	Pietkiewicz, Janet	257	Provenzano, Nick	340	Reece, Nancy	424
Oswald, Mary Kay	361, 446	Pearce, Daniel	342	Pijanowski, Diane	314	Provus, Ronald	242	Reece, Robert	298
Ott, Ruth	364	Pearce, Steve	265	Pike, Robert	233	Pruetz, Monroe	442	Reed, James	335
Otto, Carol	455	Pearce, R. William	331	Pikisa, Jeanette	356	Pryor, Ginny	371	Reed, Joan	364
Otzmann, Joyce	245	Pearsall, Tobey	367	Pilarske, Regis	222, 230, 267, 441	Pryor, Gloria	275, 360	Reed, Linda	300
Oven, John	328, 430	Pearson, Bill	280	Pilon, Tom	383	Pryor, Marvin	455	Reed, Peggy	305
Overgard, Jon	455	Pearson, Paul	341, 430	Pine, George	255, 381, 414	Prystash, Beverly	430	Reed, Robert	250, 424
Overhiser, Charles	331	Pearson, Robert	293	Pinkos, Paul	385	Psashnik, William	229	Reed, Shannon	308
Overhiser, Marty	331	Pease, James	423	Pinn, Barbara	430	Pucher, Michael	383, 455	Reed, Walter	456
Overholt, Dess	308	Peaslee, Judith	430	Pinney, Jan	249, 370	Pudvay, Lois	455	Reeder, George	456
Overman, Sue	305, 371	Peck, Ken	340	Pinney, Jerry	297	Pugh, Judy	257, 305	Reeder, James	414
Overton, Pam	253	Peck, Nancy	374	Piontek, Patricia	311	Puglisi, Salvatore	414	Reeder, Wilburt	228, 442
Owen, Phil	328	Peck, William	423	Piontek, Patricia	455	Pulick, Charlotte	304	Reeds, Thomas	456
Oyer, Herbert	223	Pedersen, Larry	328	Piper, Robert	455	Pulling, Sally	273, 375	Reele, Janet	305
Ozeran, Howard	292	Peebles, Carol	306, 307	Pipes, Harriette	360	Purchis, Ira	455	Reese, Art	237
P		Peebles, Carol	306, 307	Pippel, Sandy	363	Purdy, Judy	455	Reeser, Ladonna	456
Pace, Bob	347	Peek, Jacquelin	238, 249	Pirochta, Ann	436	Purdy, S. W.	342	Reid, David	241
Packhiser, Diane	455	Peet, Patty	367	Pittsinger, Virginia	232	Putman, Marion	334	Reid, Joe	327
Padover, Jon	328	Pehrson, John	232	Pizzo, Howard	423	Putman, Mary	301	Reid, Kay	301
Paganelli, Jini	375	Pelletier, John	337	Pizzuti, Wayne	333, 455	Putz, Trudy	300	Reid, Kenneth	456
Page, Elizabeth	423	Peltier, Lynn	441	Plage, Laura	436	Puvogel, Nancy	301	Reidel, Minna	265
Page, Penny	371, 455	Pelts, Edward	347	Plank, Bill	384	Pyatt, Gary	455	Reif, Liz	221, 436
Page, Prudy	366	Pemberton, Anne	215, 303	Plato, S. A.	341	Pynnonen, Wayne	414	Reigaard, Kirky	370
Painter, Gerald	414	Pemberton, Robert	336, 423	Platte, Marie	256	Pytell, Edwin	423	Reilly, Joan	309
Pakozdi, John	252, 423	Pendell, Nancy	304	Platz, Judy	265	Pyzyk, Tom	340, 455	Reiman, Robert	218, 247, 255, 381, 424
Palmateer, Sharon	314	Pendell, Richard	341	Plaza, Jerry	436	Q		Reimann, Helen	314
Palasewski, Ray	293	Pender, Albert	382	Pleasence, John	291	Quas, Vince	455	Reinberg, Lucille	275, 365
Palmer, Bobbi	371	Pendley, Steve	241, 423	Pleva, George	233	Quaring, Barbara	300	Reis, Kenneth	246
Palmer, Carolyn	365	Penegor, Dale	333	Plourde, Nancy	217, 301, 455	Quick, Dave	291	Reisberg, Richard	280, 281, 350
Palmer, James	227	Penezic, Robert	423	Plumtree, Kay	214, 279, 364	Quick, Robert	218, 423	Reitter, Erwin Jr.	230, 442
Palmer, Kay	446	Pennanen, Mary	455	Poddar, Shrikumar	238, 441	Quigley, Connie	361	Relyea, Douglas	324
Palmer, Patricia	217, 303, 455	Pennington, Howard	231	Podlesak, Pat	371	Quinlan, Patrick	270, 385	Remers, Valeria	456
Palmer, Pete	343	Pennington, Louise	307	Pohl, Judie	300	Quinn, Roy	228, 442	Reminga, Jerry	334
Palmer, Roberta	455	Peprans, Pat	370	Poirier, Pam	370	Quist, Dick	246	Remus, Melinda	312
Palmer, Shirley	257	Perdew, Carolyn	217, 253, 276, 314, 455	Polakoff, Hileen	239	R		Renande, Lee Ann	245
Palmer, Susan	265	Perez, Coromoto	328	Polakowski, John	423	Rabias, Delphine	446	Renneisten, Charles	293
Palmer, Thomas	255, 381	Perram, Harlow	328	Polen, Leah	313	Racki, Isabel	436	Rennie, John	237
Palonen, Donna	247	Perino, Mike	348	Polivka, G. Judd	423	Radashaw, Denny	414	Renwick, Barbara	436
Paluck, Thomas	383, 455	Perinoff, Dianne	364	Polk, Harold	259	Radcliffe, Bryon	241	Renwick, Donald	222
Pankhurst, John	240, 423	Perkins, James	274, 298	Pollack, Ken	298	Raddant, Robert	259	Resseguie, Mabel	311, 446
Panos, Steve	423	Perla, Marilyn	259	Pollack, Joanne	359	Radebaugh, Susan	255, 305	Ressler, Robert	227, 252, 424
Panter, Peggy	370	Perrott, Helen	455	Pollock, Barbara	356	Rademacher, JoAnn	247	Reul, Pauline	436
Pantilla, John	329	Perrot, William	324, 423	Pollock, Bonnie	305	Rademacher, Leo	247	Revoyr, William	382
Pantzer, Laurie	299	Perren, Roberta	257, 313	Pollok, Nancy	253	218, 224, 226, 423		Reynolds, Anne	424
Papachristou, Gerald	234	Perry, Dick	274, 291	Polowski, Carl	291	Radgin, Diane	253, 301	Reynolds, Barb	315
Paperd, Richard	383	Perry, Jan	249, 304	Polowy, Leo	248, 324	Radzom, Judy	455	Reynolds, Frederick	231, 460
Paquin, Phyllis	306, 307	Pershinske, Richard	218, 325, 423	Polzin, Patricia	359	Raem, Bruce	230, 297	Reynolds, Kay	304, 446
Parent, Pauline	306, 307	Peters, Clarence	423	Pontius, Larry	327	Rague, Louise	241	Reynolds, Richard	424
Paris, Ann	245	Peters, Frank	348	Pontz, Barbara	367	Rahimi, Morteza	336, 455	Reynolds, Ronald	228
Parisian, Patricia	234, 249, 436	Peters, Marnie	257, 312	Poole, Dave	346, 423	Raj, Michael	238	Reynolds, Wendy	314
Park, Deanne	314	Peters, Pam	308	Pope, Don	252	Rakowski, William	383	Reynolds, William	218
Parker, Gary	325	Petersen, Mabel	249, 269	Popovici, Caroline	436	Ramachandran, V.	229, 442	Rheinstein, Pete	258, 279, 292
Parker, Jack	279	Peterson, Ann	217	Popp, Raye	269, 311	Rammarine, Roshandeen	455	Rhen, John	323
Parker, James	455	Peterson, David	227, 384, 441	Poremba, Frances	461	Ramsey, Pam	255	Ricci, Fred	224, 236, 442
Parker, J. Dorothy	234	Peterson, David L.	250, 334	Porn, Larry	224, 228, 441	Ramsey, Rae	373	Rice, Bob	354
Parker, Lynn	300	Peterson, Eric	327	Porter, Fred	423	Randall, Bruce	270, 296	Rice, Carol	363, 456
Parker, Roberta	257	Peterson, George	231, 460	Porter, Rev. Joe	257	Randall, Jack	257	Rice, Clifford	456
Parks, Delton	414	Peterson, Joan	364	Porter, Judy	367, 436	Randall, James	228, 442	Rice, Patricia	301
Parks, Mary	242	Peterson, Kathie	253, 314	Posio, Henry	423	Randall, Mike	227	Rice, Philip	239, 385
Parlangeli, Ronald	232, 414	Peterson, Mary	436	Posphala, Geraldine	446	Randolph, Paul	236	Rich, Vernon	227, 424
Parlin, Arlene	258, 259	Peterson, Ronald	252	Post, James	331	Rane, Dinkar	238	Richards, Charles	456
Parnell, Sandra	312	Petraneck, Carmilla	232	Post, Susan	368	Ranous, Karl	331	Richards, James	331
Parres, Barbara	436	Petrie, James	436	Postula, Michael	441	Ransom, Judith	259, 311, 455	Richardson, Charles	232
Parres, Michael	436	Petrille, Dennis	441	Potter, Ann	308, 315	Rao, Ananda	238	Richardson, Helen	259, 312
Parrillo, Alfred	460	Petrini, Cel	312, 455	Potter, Douglas	455	Rao, Kunapuli	238	Richardson, Loree	371
Parrish, Karen	436	Petrini, Susan	312, 423	Potter, Judy	257	Rao, P. S.	238	Richardson, Sallyann	275, 363
Parrott, Kathleen	446			Potter, Stanley	331				
				Potts, Joanne	455				
				Poulin, Sandy	370				

Richie, John	424	Rose, Gerald	225, 237	Sacourin, Gary	383	Schmidt, Barbara	311, 446	Sebastian, John	424
Richmond, Daryl	254	Rose, Laurence	381	Sachs, Robert	384	Schmidt, Barbara	281, 364	Secchia, Peter	214, 278
Richmond, Kurt	293	Rose, Thomas	385	Sadanand	238	Schmidt, Charles	336	Sedan, Harry	425
Richter, Hilda	230	Rosedahl, Sharon	436	Sadler, Richard	424	Schmidt, Elizabeth	304	Seelhoff, Gerald	228
Richter, Hildegard	311, 456	Roselwald, Calvin	345	Safin, Edna	436	Schmidt, Mrs. Ethel	367	Seestadt, Judy	273, 357
Richter, Janie	374	Rosemas, Gerry	330	Sainsbury, Robert	324	Schmidt, Fred	332	Sefton, Janice	309
Richter, Norman	456	Rosen, Neil	430	Salamone, Louis	337	Schmidt, Larry	345	Segur, Harvey	348
Richtmyer, Allan	328	Rosenberg, Chuck	343	Salas, Orlando	229, 442	Schmidt, Lee	424	Seibert, Susie	373
Ricker, Albert	231, 266, 460	Rosenberger, Phil	329	Salerno, Annette	436	Schmidt, Phyllis	371	Seidel, Phil	337
Riddle, Lloyd	384	Rosenberry, Dale	424	Salisbury, Mrs. Blanche	331	Schmitter, Ruth	215	Sekeres, Sylvia	256
Rider, John	259	Rosenquist, Larry	242	Salkawskas, Maureen	369	Schneider, Chuck	330	Selfridge, Heather	310
Ridge, Patricia	225, 430	Rosevelt, John	259, 332	Salmonson, R. F.	218	Schneider, Larry	241, 353, 424	Sell, Linda	313
Ridge, Willard	231, 460	Rosevelt, Ruth	247, 436	Saltman, Mike	272, 344	Schneider, Lee	366	Selle, Kay	359
Rieck, Roger	414	Rosko, Elaine	247, 257	Saltz, Ronni	245, 300	Schneider, Rita	265	Sellek, Judy	309
Riecks, Jim	297	Ross, Barbara	275, 364	Salzberg, Claire	456	Schneider, Robert	414	Sellner, Harvey	257
Riegel, David	385	Ross, Duane	382	Sampson, Nancy	314	Schneider, Sue	369	Selvaggio, Ronald	339
Riegel, Dick	295	Ross, Elaine	356, 446	Samson, Sally	372	Schneider, Paul	297	Semler, Donald	348
Riemenschneider, Rick	330	Ross, Frank	270	Sanborn, Craig	237	Schoeder, Duane	231	Semrau, Bud	425
Ries, Sharon	217, 273, 276, 362, 424	Ross, Harvey	345, 424	Sandborn, Sharon	446	Schoenbeck, Deanna	305	Sensen, Lance	236
Riggs, Barry	322	Ross, Mrs. Helen	368	Sanderson, Ruth	337	Scholl, Lois	312	Serbu, George	442
Rigteriny, George	343	Ross, Juanita	217, 461	Sanderson, Wayne	219, 228, 236, 240, 332, 442	Scholl, Martin	274, 290	Sergeant, Edward	456
Riker, Howard	322	Ross, Kenneth	430	Sandin, Norman	456	Scholler, Ruth	217, 305	Sergeant, Ruth	217, 305
Riley, Dan	213, 277, 330	Ross, Richard	279, 332	Sandler, Dorothy	311	Scholtens, Judy	253, 373	Serpa, A. Raymond	331
Riley, Judy	247	Rossman, Gary	296	Sandow, Joanne	362	Schoneker, Martin	222, 224, 442	Settas, Don	334
Rindig, Katie	307	Rossnagel, Mary	383	Sandretto, Andrea	218, 226, 244, 424	Schoneker, Rodger	250	Severance, Arthur	414
Rines, M. P.	266	Roth, Gary	322	Sandusky, Clare	456	Schott, Barbara	255, 380	Severance, Leslie	332
Riney, Jim	329	Roth, Jay	246	Sandy, Ken	348	Schover, Dale	258	Seyburn, Bruce	350
Rinn, Judith	456	Roth, John	297	Sanford, Jerry	430	Schrader, Robert	424	Seyfarth, Ted	328
Riordan, Mary	456	Roth, Lovanne	456	Sanford, Nancy	374	Schramm, Alan	276, 277, 347	Shadwick, Douglas	277, 330, 425
Rippen, A. L.	233	Roth, Michael	344	Sanford, Sally	270	Schriber, Mame	309	Shaffer, Marjorie	223, 436
Rissberger, Carol	265	Rothman, George	249, 297	Sankovich, David	383	Schriner, Charles	326	Shagena, Karen	308
Ritch, Kathleen	315	Rothenburg, Paul	276, 350	Sante, Irene	265	Schroeder, Charles	239, 436	Shah, I. C.	238
Ritchie, Robert	218	Rothrock, Carol Lee	225, 247, 446	Santeiu, Jean	313, 374	Schroeder, Del	349	Shah, Jitendra	238
Ritter, Donald	326	Rottman, Arthur	241, 424	Saperstein, Melvyn	350, 456	Schroeder, Duane	231, 266, 460	Shahan, Elizabeth	225
Ritter, Jack	442	Rouche, Jerry	343	Sarto, Leo	222, 230, 442	Schroeder, Gail	221, 436	Shafer, Sandra	456
Ritter, Pat	359	Rousse, Mike	295	Sass, Richard	342	Schroeder, Gerald	424	Shank, Timothy	345
Ritter, Robert	424	Roussin, Ray	385	Sassaman, Julie	373, 436	Schroeder, Judy	309	Shanon, Linda	253, 257
River, William	414	Rowe, Douglas	298	Sassaman, Margie	301	Schroeder, Myron	424	Shapiro, Alan	322
Rivers, Jim	225	Rowe, James	326	Sasso, Leonard	242, 424	Schroeder, Peggy	237	Shapton, William	222, 230, 236, 241, 250, 442
Roach, James	424	Rowe, Jeanne	424	Saterspiel, Bruce	291	Schuaadt, Leonard	324	Sharkey, Gail	313
Roads, Kenneth, H.	222	Rowe, John	222	Satterwhite, Joan	253, 313	Schubert, Mary Anne	214, 215, 314	Sharke, Robert	277, 330
Robb, Robert	279, 290	Rowe, Louise	365	Saunders, Gerald	424	Schubring, Nancy	356	Sharma, Plush	239
Robbins, Mary	436	Rowell, Karen	305	Saunders, Luther	239	Schueler, Mary	255	Sharpe, Charles	347
Robbins, Putnam	237	Rowgo, Paul	213	Sautner, Sheila	279, 365	Schueneman, Richard	414	Sharr, Carl	456
Roberson, Dalton	424	Rowland, Pam	276, 277, 373	Sauve, Brooke	436	Schuwemari, Decil	246	Sharrow, Charles	335
Roberts, Barbara	360, 430	Roy, Daniel	424	Savu, Dave	383	Schugar, Linda	223, 358	Shash, Sharma	238
Roberts, Bette	369	Roy, Lanny	383	Sawa, Thomas	231	Schulien, Bob	339	Shattuck, David	296
Roberts, Dick	297	Royce, Al	263	Sawicki, Richard	383	Schuller, Richard	348, 456	Shaul, James	436
Roberts, James	414	Rozak, Jerry	331, 424	Sayles, Donald	424	Schultz, Judith	446	Shaw, Ken	336
Roberts, Janet	315	Rozelle, Judy	366, 436	Sayles, Michael	338	Schultz, Larry	241, 424	Shaw, Robert	222, 228, 442
Roberts, Jerry	272, 338	Rozsa, Ruth Ann	302	Sayre, Janice	370	Schultze, Nancy Jo	313	Shaw, Sandra	232, 249, 437
Roberts, Judy	374	Rubel, Ed	326	Scanlon, Pat	364	Schulz, Michael	292	Shaw, T. Michael	231, 460
Roberts, Marshall	252	Ruben, Rosalyn	456	Scarpace, Laurie	304	Schumacher, Carol	315	Shawver, Paul	334
Roberts, Michaelyn	436	Rubiner, Lois	299	Scates, Kay	258	Schumacher, Paula	365, 446	Shea, Jack	270
Roberts, Thomas	424	Ruby, Edward	350	Schaadt, Leonard	248, 442	Schumacher, William	231, 460	Sheaffer, Sue	269, 279
Roberts, Wesley	222, 230, 442	Ruby, Frederic	350	Schack, Gary	424	Schumann, Wolfgang	414	Sheedlo, Monte	354
Robertson, Beverley	304	Ruby, John	225	Schadler, Carol	269	Schuster, Charlotte	456	Sheehan, Alice	307
Robertson, Dan	342	Ruck, Carol	359	Schadner, Sue	362	Schuster, Joan	369, 436	Sheeke, Nan	456
Robertson, Linda	305	Ruda, Dolores	270	Schaeffer, Linda	313	Schuster, Rusty	363	Sheets, Virginia	312
Robin, Doug	237	Rudish, Rich	232	Schaeffer, Steve	213, 257	Schutt, Don	323	Sheldon, Robert	324, 456
Robinson, Anne	255, 380	Rudman, Sharon	368, 456	Schafer, David	222, 224, 230, 442	Schutz, Robert	335	Shelp, Gordon	254
Robinson, Barbara	314	Rudner, Caryl	275, 358, 430	Schafer, Danny	424	Schwab, Marvin	257	Sheltraw, James	231, 264, 266, 460
Robinson, Clintonia	245	Rudnick, Samuel	229, 442	Schaffer, Sandy	314	Schwartz, Roslyn	312	Sheltraw, Dale	233, 332
Robinson, Gayle	312	Ruebelman, Carl	326, 456	Schaffer, Dennis	324	Schwartz, Suzanne	380	Sheneman, Marjorie	437
Robinson, Melvin	384, 456	Ruegg, Don	345	Schaible, Don	239	Schwarz, Bill	346	Shepard, John	248, 425
Robinson, Nancy	270, 303	Ruhf, Robin	313	Schalow, Robert	240, 241	Schwarz, Peter	334	Shepard, Lou	239, 437
Robinson, Raymond	341	Ruhl, Ann	255	Schane, Lynette	312	Schweitzer, Paul	335	Shepard, Sherry	359
Robinson, Robert	293	Ruhly, Jim	279, 295	Scharaya, Ira	350	Schweppay, Howard	290	Shepherd, Marcia	217
Robinson, Roland	226	Rummel, Gene	328	Scharf, Susan	370	Scofield, James	424	Shepherd, Ruth	300
Robinson, Sally	361	Rummel, Judith	313	Schatz, David	414	Scofield, Sue	370	Sheppard, Richard	240, 332, 442
Robinson, Shelly	329, 430	Rundel, Curtis	263, 430	Schatzline, Mary	436	Scorsone, Chris	314	Sher, Lynn	275, 358
Robinson, Sondra	269, 374	Rundquist, Gary	247	Schauer, John	214, 272, 278, 326, 456	Scott, Marianne	253, 259	Sheras, Robert	338
Robinson, Theodore	258	Runquist, Jon	335	Schawb, Marvin	257	Scott, Penny	301	Shereton, Linda	281, 369
Robison, Sharon	430	Rupp, Charles	229, 442	Scheer, Arthur Jr.	232	Scott, Robert	329	Sheridan, Joy	311, 446
Rochlen, Kenneth	226, 344, 424	Rupp, Claire	356, 424	Scheffler, Clarence	222, 230, 442	Scott, Rolland	331	Sherman, Joy	221, 437
Rocker, Carol	446	Rupp, Frederick	424	Scheid, Barb	368	Scott, Susan	364	Sherman, Thomas	250
Rodriguez, Anselmo	456	Russell, Barbara	446	Schenk, Nancy	300	Scranton, Robert	225	Sherwin, Gary	295
Rodriguez, Manuel	353, 424	Russell, Kathleen	314	Scheuerle, Marty	299	Scrine, Russell	337	Sherwood, Lauralee	214, 215, 304
Roebke, Janet	456	Russell, Sue	309	Schewe, Peter	354	Scudder, Bonnie	361	Shick, Vicky	368
Roff, Judy	307	Ruth, Gretchen	367	Schiebner, Ann	276, 315	Seacord, Warren	348, 424	Shield, Sandra	242
Rogers, Allen	258	Ruthruff, Gary	334	Schierholz, Jack	226, 327, 424	Seaman, Jerry	325	Shields, Joan	311
Rogers, Barbara	456	Rutila, David	414	Schiffer, Carole	279, 364	Searle, Richard	436	Shiker, Donald	345
Rogers, Jerry	424	Rutkowski, Ronald	424	Schill, W. James	424	Sears, Johanna	301	Shilliday, Hugh	456
Rogers, John	436	Ruttenberg, Merle	301	Schilling, Gary	385, 442	Sears, Linda	367	Shilling, Gerald	228, 442
Rogoff, Richard	322, 456	Rutter, Charles	436	Schlagel, LeRoy	223, 249, 414	Seaton, R. Kirk	224, 230, 456	Shine, Dennis	339
Rolffs, Edith	446	Ryan, Claudie	370, 456	Schlapfer, Larry	353, 424	Seaver, James	327, 424	Shirey, Donald	224, 227
Rolison, Frederick	336	Ryder, John	324	Schlichting, Katy	374			Shirtum, Patti	373, 446
Rolland, Dennis	331	Rynbrandt, Jay	297	Schlicker, Lloyd	384			Shoemaker, Kris	348
Romanelli, Danny	344			Schlosser, Dick	252, 424			Shortz, Gretchen	364
Romano, Grace	225, 304			Schlutz, John	326			Shryock, Patsy	214, 315
Rome, Frank	297			Schluter, Robert	424			Shtogren, Sandy	308
Romo, William	333, 424							Shubart, Heather	301
Rompf, Robert	329, 424							Shukait, Terri	256
Ronberg, Dick	346								
Rood, Rosemary	436								
Rook, Jeanne	273, 372								
Rooks, Robert	291								
Rorich, Robert	252, 456								

Shuler, Holly	279	Smith, Marilyn	299, 425	Springer, Suzanne	305	Stoakes, Linda	269, 373	Switzer, Garry	250, 323, 425
Shull, Roger	219, 229, 442	Smith, Martha	217, 461	Sprowl, John	247	Stock, David	239, 293	Swope, Marcia	312
Shultz, Benjamin	328, 456	Smith, Mary	257	Sprowl, Lee	228	Stocker, Ethel	270, 309	Symanzik, Robert	244
Shultz, Janet	314, 456	Smith, Michael	272, 329	Sprowl, Sue	311	Stockton, Donald	229, 414	Synoradzki, Richard	250, 442
Shultz, Stephanie	315	Smith, Michael	349	Spry, Gerald	354	Stokes, David	349	Szczomak, Sheryl	313
Shuster, Don	383	Smith, Michael	335	Spute, Bill Jr.	348	Stokes, Jean	372	Szidik, Janet	313
Sibert, Judy	373, 430	Smith, Michael	335	Squiers, Karen	312	Stokley, James	267	Szykula, William	383
Sidor, David	224, 442	Smith, Nancy	221, 224, 375, 457	Squires, Mary Lou	363	Stoll, Chuck	335		
Sieb, Gary	334	Smith, Nancy	224, 457	Srinivasan, A. M.	238, 442	Stoll, Richard	425	T	
Siebers, Sharon	300	Smith, Pamela	457	Srivastava, R. C.	238	Stolz, Donald	425	Tabone, Donald	353
Siegel, Martin	258	Smith, Patricia	301	Staaack, John	334	Stone, LeRoy	226, 425	Tacholke, Gerald	228
Sielaff, Richard	227	Smith, Patricia	301	Stabley, Susan	437	Stoops, Janice	359	Tackwitz, Carolyn	437
Sietsema, Jane	232	Smith, Patrick	330	Stafford, Leroy	425	Storie, Anita	244, 361, 425	Taeffner, Barbara	457
Sietz, Dick	346	Smith, Penelope	380	Stafford, Wayne	457	Storie, Lawrence	347	Taft, Martin	457
Sievers, Robert	342	Smith, Ruth	373, 437	Stafford, William	242	Storkel, Norman	334	Taft, Sararose	457
Sigler, Bob	383	Smith, Sally	304	Stahl, Barbara	367	Stottlemeyer, Lee	292	Takacs, Jean	232
Silbar, Jim	341	Smith, Sharon	314	Stamm, Daryl	332	Stoup, Glenn	246, 425	Takahashi, Abraham	340
Silka, Frank	251	Smith, Stewart	384	Stamm, Jerry	292	Strachan, Mary	300	Talbot, Sharon	311, 446
Silky, Chuck	348	Smith, Sue	366	Stangel, Frank	345, 425	Strader, James	329, 425	Tallfelson, Linda	313
Siltanen, David	339, 430	Smith, Sue	255, 308, 457	Stanich, Gloria	311, 457	Straffon, Ray Jr.	334, 414	Tally, Junotte	457
Silverman, Lawrence	218	Smith, Susie	371	Staples, Steve	274	Strand, John	382	Talmage, Carolyn	300
Silvester, Matt	326, 425	Smith, Suzanne	364	Staples, Sylvia	309, 360	Strang, Michael	425	Tamang, Kirtman	237
Simmonds, David	385	Smith, Thomas	232	Stapleton, Phyllis	367	Strating, Nancy	368, 430	Tambornini, Judith	437
Simmons, Doris	245, 305	Smith, Thomas	457	Stark, Barbara	368	Strawn, Gail	313	Tanabe, Masabumi	242
Simmons, Jerry	456	Smith, Valerie	368	Stark, Bette	257	Strbik, Joseph	267, 442	Tanida, Goichi	239, 240, 425
Simmons, Nancy	213, 362, 456	Smith, Valerie	304	Stark, Bob	236	Streng, Dedie	357	Tanida, Kay	239
Simon, Bart	242	Smith, William	323	Stark, Judith	457	Strickland, Doug	348	Tanielian, Rock	329
Simon, Paul	246	Smithson, Linda	300	Starkweather, Joyce	457	Strickland, Rita	457	Tanigawa, Malcolm	292
Simons, John	329	Smits, Barb	313	Staron, Suzanne	437	Strickland, Susie	366, 457	Tanner, Bruce	298
Simons, Kathleen	214	Smokevitch, John	347	Starr, Vail	374	Strieby, Charles	241, 250	Tanner, John	309
Simpson, Bernanne	437	Snakard, Sharon	457	Staton, Charles	385, 425	Stringham, Jill	375	Tapp, Thomas	237
Simpson, Colette	279, 368	Snarski, Bea	437	Staufer, Gordon	425	Strnad, Frank	430	Tarno, Larry	394
Simpson, David	414	Snatch, John Jr.	329	Stauffer, John	382	Strobl, Thomas	297, 329	Tarpey, Thomas	246
Simpson, Suzanne	304	Snavelly, Margaret	234, 238	Steadman, Linda	276, 359	Strohl, John	442	Tasker, Frederic	331
Simrod, Sheila	258, 279	Sneathen, Carl	425	Steady, Susan	269, 277, 362	Stromer, Rozanne	258	Tator, Sharlene	242
Sinclair, Marianne	367	Sneider, John	414	Stebner, Carol	313	Strong, Kenneth	414	Tatum, Beola	254, 273, 308
Sinclair, Richard	336	Snell, John	231, 414	Steeby, Sharon	374, 457	Stroud, Judith	312	Taunt, A. Tom	329
Singh, A. N.	238	Snider, Connie	362	Steed, Dave	353, 457	Stroven, Sue	366	Taylor, Beverly	457
Singh, Ramadhar	238, 239, 414	Snyder, Barbara	279	Steele, Sandy	371	Stuart, Karen	314	Taylor, Dave	265, 330
Singleton, Sharron	456	Snyder, Curt	339	Steelman, Mrs. Gertrude	328	Stuart, Susan	256, 457	Taylor, Gail	304
Sinha, Yagya	238	Snyder, Leon Jr.	250	Steen, John	336	Stubbs, Janet	310	Taylor, Hank	255
Sinnadurai, Suppiah	239	Snyder, Linda	313	Steeves, George	457	Stuck, Terry	457	Taylor, Jack	425
Sinowitz, Jack	322	Sobonya, Walter	292, 457	Steff, Clifford	425	Stuerhof, Lynne	370, 425	Taylor, Jerry	232
Siplon, Thomas	334	Sochor, Robert	240, 425	Steffens, Ellen	257	Stutzman, Janice	259	Taylor, Karen	253
Sisco, Brian	383	Soechtig, Cliff	329	Steffens, Robert	237	Stutzman, Lynne	457	Taylor, Karin	309
Sisko, Patricia	232, 375	Sokolow, Stephen	457	Steffes, Deanna	312	Stutzman, Tuckie	367	Taylor, Keith	384
Sisson, Gael	456	Solomon, Peter	242, 244	Steffl, Robert	383	Suber, Gordon	280	Taylor, Nancy	214
Skala, Jack	330	Solowin, Dean	383, 414	Stein, Bob	414	Subora, James	353	Taylor, Richard	425
Skalder, Ilona	457	Somers, Janet	314	Stein, Joe	347	Suchovsky, Warren	233, 414	Taylor, Robert	292, 430
Skarstad, Paula	362, 437	Sommer, Gary	353	Steinbauer, John	348	Suchi, Bob	251	Taylor, Sally	223
Skells, Penny	300	Sommer, Joanne	380	Steinbauer, Larry	257	Suess, Peter	384	Teachout, Nancy	245
Skiles, Sheila	313	Sommermann, Margaret	221, 311, 437	Steinbaugh, Sue	277, 363	Sugden, Rosemary	305	Teetaert, Thomas	334
Skinner, Carla	270, 311	Sommerville, Sandra	457	Steinberg, Lawrence	258	Sullivan, Beth	279	Tefft, Carvel	342
Sklenak, John	442	Sommerville, Sue	363	Steinberg, Stanly	457	Sullivan, Gerald	348	Teig, Alan	322
Skrobot, Susan	446	Sonke, James	291	Steiner, Larry	344	Sullivan, Sharon	253, 307	Temple, John	329
Slagle, Marshall	425	Soper, Spencer	346	Steiner, Martha	368	Sumera, Michael	336	Temple, Judy	359
Slagter, Carol	258, 259	Sorensen, Dorothy	309	Steinfeldt, Bruce	341	Sumner, Stevie	373	Tennant, Ruth	259
Slaughter, Jane	437	Sorensen, Judith	457	Steinhart, Ashley	350	Sunde, David	382	Tennis, Pete	331
Slaughter, John	337	Sorkin, Nathan	258	Steinhaller, Gordon	430	Sundquist, Clyde	258, 414	Tenniswood, Dottie	217, 446
Slear, Nikki	312	Soronen, Larry	437	Stellin, Carl	425	Supernaw, Scott	342	Tepikian, Hasmig	364
Sliwinski, Carol	370, 430	Sosnoski, Don	384	Stelma, Jerry	442	Supinger, James	323, 425	Terry, Gordon	340
Sloan, Maureen	457	Sossi, MaryAnne	370, 457	Stelmaszek, John A.	382	Supplee, Richard	425	Teschendorf, August	227, 425
Sloan, Phyllis	265, 299	Souis, Joe E.	340	Stepanishen, Pete	340	Sura, Thomas	383	Tessin, Lloyd	223, 249, 414
Slutzky, Jerry	344	Soules, Elaine	457	Stephen, Dianne	214, 299	Survilla, Carolyn	366	Tezak, Bill	339
Small, Rad	343	Soules, Lenore	254	Stephen, Donald	341	Sussex, Michaellea	311, 437	Thaler, Robert	213, 259, 295
Smedley, Amos	252	Soules, Marcia	254, 315	Stephen, Tom	457	Sutchiffe, Jean	374	Thar, Ferdinand	332
Smeltekop, Gary	354	Soulliere, Peggy	364	Stephens, Jill	372	Sutherland, Mary	249, 368, 437	Theodoroff, Paul	425
Smiley, Celia	368	Soverhill, Cindy	275, 357	Stephens, Terry	349	Sutton, Fred	343	Thiede, Peter	414
Smith, Barbara	359, 425	Sovey, Diane	369	Stephenson, Deanne	380	Sutton, Jerry	334	Thiel, Orville	425
Smith, Barbara	437	Sovis, Joseph	425	Stephenson, Gerald	297	Sutton, Stephen	457	Thieroff, Keith	384
Smith, Bert	226, 240, 252, 425	Sower, Chuck	328	Stercula, Gerald	414	Svatora, Ronald	252	Thiery, Jackie	304, 457
Smith, Bruce	242, 425	Sowton, Dick	232	Sterling, Carole	214, 215, 270, 315	Svela, John	425	Thomas, Art	251
Smith, Burt	251	Spaller, John	414	Sternberg, Joel	295, 430	Svoboda, Joseph Jr.	231	Thomas, Dale	240, 241, 425
Smith, Carol	279	Spangenberg, David	385, 442	Stevens, Betty	255	Swain, Gerald	425	Thomas, James	234, 240, 425
Smith, Carol	457	Spangler, Bud	225	Stevens, Donald	277, 348	Swan, Douglas	381	Thomas, James	248
Smith, Carole	362	Spangler, Jerry	384	Stevens, Jane	368	Swanson, James	248, 425	Thomas, Linda	437
Smith, Charles	461	Sparkia, Jan	361	Stevens, Marjorie	301	Swanson, Stokley	234	Thomas, Robert	381
Smith, Cinda	305	Sparks, Jean	301	Stevens, Meri	364	Swartz, Charlotte	457	Thomas, Roger	230
Smith, Dave	230, 442	Sparvero, Robert	218, 425	Stevens, Mrs. Ruth	362	Swartz, Simon	239	Thomas, Thomas	255
Smith, Diane	312	Spector, Nanci	258	Stevenson, Ellen	457	Swartzbaugh, Judy	446	Thompson, Alan	291
Smith, Dick	348	Speer, Noah	237	Stevenson, Jack	457	Swarup, Chaitanya	238	Thompson, Cathy	311, 437
Smith, Duane	342	Spence, Rod	330	Stevenson, John	229, 442	Swarup, Sheila	238	Thompson, Charlotte	446
Smith, Elizabeth	457	Spencer, Stuart	353	Stevenson, Marcia	312	Swearingen, John Jr.	425	Thompson, Doug	227, 330
Smith, Gary	244	Spencer, Susan	368	Steward, Lowell	221, 457	Sweet, Cathie	359	Thompson, Frank	213, 279, 335
Smith, Hanno	252	Spencer, Terry	383	Stewart, Cyrus	457	Sweet, Ralph	236	Thompson, Gary	383
Smith, Harry	457	Spewock, Carole	364	Stewart, Jean	276, 309	Sweetland, Peg	369	Thompson, Janet	372, 437
Smith, Homer	374	Spigarelli, Alfred	425	Stewart, Peter	228	Sweitzer, Howard	242	Thompson, Kitty	425
Smith, Janice	247, 372	Spike, Karen	233	Stewartson, Jerald	414	Sweitzer, Walt	346	Thompson, Richard	460
Smith, Jerry	340	Spike, Peter	233, 332	Stewman, Vicki	373	Swenk, Harold	227	Thompson, Sally	442
Smith, Jill	312	Spike, Richard	231, 461	Stierna, Paul	341	Swenk, Sue	304	Thompson, Theodore	442
Smith, Joan	457	Spiller, Sally	371, 457	Stifler, Jim	346	Swensens, Mardie	214, 215, 366	Thompson, Theodore	430
Smith, Judith	370	Spinka, Paul	338	Stiles, David	330	Swenson, Carol	302	Thompson, Thomas	425
Smith, Judith	307, 437	Spinnler, Carl	329	Stille, Leon	437	Swift, Robert	437	Thorburn, Thomas	232
Smith, Karen	361	Spitler, Mereta	356	Stillwell, Ray	437	Swift, Jack	326	Thornton, John	228, 240, 267, 442
Smith, Karen	380	Spodeck, Nancy	357	Stimas, Raymond	457	Swift, Sue	275, 364, 437	Thuma, Eric	457
Smith, Kevin	248	Spohr, Julia	221, 457	Stine, Brent	246	Swihart, Stewart	240, 323	Thunfors, Linda	356
Smith, Laura	309	Sponenburg, Pat	247, 304	Stinson, James	227, 252, 425	Swinehart, Haldon	292	Thurman, Sherry	366
Smith, LeRoy	457	Sprehw, Lee	442	St. John, Douglas	337, 430	Swinford, Connie	300		
Smith, Linda	225, 305	Sprick, Jeannette	258	St. John, Judy	305				
Smith, Margaret	308								

Thurman, William	234	Vaillancour, Ann	253	Wagner, Douglas	330	Weckler, Norma	313	Wilkins, Mary	362
Thurrow, John	331	Valcanoff, Alan	251, 330	Wagner, Edwin	237	Weddle, Larry	232	Wilkinson, Judith	437
Thursby, Kathie	314	Valentine, Chris	347, 426	Wagner, Ethan	267	Weeber, Arthur Jr.	334	Will, Donald	430
Tibbits, Anne	312	Valentine, Nancy	232	Wagner, Ingrid	214	Weekly, Charlotte	308	Willauer, Dave	346
Tice, Pam	364	Valerius, Roger	426	Wagner, Shirley	226, 311, 426	Weidenhamer, Cathy	315	William, Candyce	458
Tiedeman, Karen	214	Valmassei, Thomas	347, 430	Waid, Roger	458	Weiler, Carol	305	Williams, Carolyn	359, 446
Tiefenthal, Suna	437	Valone, Carolyn	458	Wait, Larry	292	Wein, Louis	270, 298	Williams, Constance	437
Tiejema, Larry	381	Van Atta, Dorothy	311, 458	Waite, Mrs. Bertha	357	Weinberg, Florence	381	Williams, Dan	213
Tietjens, Kathleen	214	Van Camp, Claire	458	Waite, Ken	247	Weingarten, Lewis	350, 426	Williams, David	329
Tillman, Florence	312	Van Camp, Mary	458	Walcutt, James	226	Weipert, Sara	304	Williams, David	458
Tillstrom, Rich	279	Vance, Beatrice	312	Walczyk, Alexander	458	Weiskotten, Julianne	312	Williams, Deborah	214, 215, 369
Tinker, Robert	330	Vancise, Beverly	437	Walczyk, Sandy	373	Weiss, Karl	240, 241, 426	Williams, Rev. E. Eugene	259
Tinkle, Wayne	274	Van Conant, Janet	369	Waldren, Roy	248, 458	Weissman, Kay	458	Williams, Gerald	249, 414
Tinsey, Gilbert	332, 414	Van Dam, Barbara	356	Walker, Gerald	458	Weissman, Katherine	458	Williams, John	231, 266, 461
Tirabassi, Dolores	301	Van DeLosier, R.	342	Walker, Judith	311	Wells, Robert	242, 426	Williams, Mabel	458
Tisdale, Barry	353	Vanden Aker, Don	219, 224, 228	Walker, Larry	248, 272, 278, 334, 461	Weller, Carol	426	Williams, Mary	458
Titus, Jack	225	Vandenbark, Richard	226	Walker, Lawrence	430	Wellfare, Ronald	426	Williams, Richard	382
Toben, Suzanne	357, 457	Vandenbelt, Marcia	369	Walker, Sonja	426	Wellman, Janet	303	Williams, Robert	442
Tobias, Thomas	227, 252, 425	Vanden Hoek, Carole	258, 259	Walker, Wiley	426	Wells, Ann	365	Williams, Ruthann	312
Tobiason, Dorothy	446	Vanderberg, Judie	372	Wallace, Emily	315	Wells, Dick	271, 345	Williams, Suzanne	312
Todd, Joseph	248, 425	Vanderberg, Vicki	299	Wallace, Larry	231	Wells, Sally	368	Williams, Sylvia	304, 446
Todt, Marguerite	372, 425	Vanderberg, Vicki	299	Wallace, Sally	304	Wells, Sandy	300	Williams, Ted	335
Toerper, M. Linda	446	Vanderborgh, Pryna	336	Wallace, Virginia	301	Wells, Sharon	437	Williams, Vera	312
Tollette, Henry	425	VanDerJagt, Ruth	244	Wallen, Carol	313	Welsh, David	340	Williamson, Glenn	274, 290
Tomecek, Jerry	457	Vandermolen, Robert	325	Wallis, Barbara	230	Weltman, Adele	458	Willis, M. Jane	458
Tomecek, Ronald	425	Vanderpool, Marie	311	Walls, Mary	305	Weltman, Susan	269	Willner, Candace	214, 314
Tomlinson, Jeanne	249, 365, 437	Vanderveen, Jane	259	Walsh, Kenneth	246, 426	Wendland, Karen	359	Wills, John	242
Tooker, David	296	Vander Wall, Penny	313	Walsh, Kevin	241	Wendt, Marcia	430	Willsey, David	458
Toothill, Harriet	365	Vandewerker, Richard	458	Walsh, Marilyn	314	Wenk, Richard	426	Willson, Jerry	226
Tople, Norman	385	Van Dyke, Jack	383	Walsh, Raymond	426	Wennersten, George	231, 461	Willmarth, Christa	253
Topolsky, Richard	383, 425	Van Middlesworth, Betty	270	Walter, Beatrice	359	Wentworth, Marjorie	437	Wilson, Barbara	230
Torina, Lyn	370	Van Ness, Marcia	263	Walter, Donald	426	Weogly, William	336	Wilson, Beth	309
Toth, Andrew	384	Van Newkirk, Sharon	310	Walter, Marlene	437	Werne, Martha	362, 446	Wilson, Doug	385
Toth, Arlene	457	Vannice, Adrian	246	Walters, Frank	232	Werner, Jan	313	Wilson, James	331, 458
Totman, Jane	300	Van Peenan, Robert	426	Walton, David	246, 426	Werthmann, Peter	242, 426	Wilson, Jim	212, 277
Tousey, Kenneth	241, 425	Van Riper, Sue	367	Walton, Peg	301	Wesch, Nancy	279, 359	Wilson, Joan	314
Tower, Diana	371	Van Scieuer, Karen	373	Waltzer, Adrian	296	Wesley, Marcia	437	Wilson, Judie	249, 380
Tracey, Robert	354	Van Sciever, W. Craig	426	Wanczuk, Marianne	314	Weslow, Judy	311, 458	Wilson, Judy	309
Trakas, Dee	308	Van Sickle, Norman	228, 247, 323	Warbis, Judith	446	Westcamp, Joan	363	Wilson, Michael	346
Transee, Judy	305	Van Singel, Stanley	246	Ward, Bob	335	Westcott, John	227, 384, 442	Wilson, Susan	223, 430
Trantham, Jerry	328	Van Stealand, Ron	338, 426	Ward, Morgan	458	Westin, Richard	279, 337	Wilson, Raymond	458
Travers, Suzanne	255, 380, 446	Van Steenhouse, Larry	323	Ward, Paul	259, 442	Westphal, Donald	354	Wilson, Wayne	337, 458
Treadwell, Larry	323	Vanston, Paul	426	Ward, Richard	382	Westphal, Jo	234, 363	Wimmer, Kenn	247
Treaster, Byron	279	Van Valkenburg, Martin	250, 426	Ward, Ruth	255, 380	Wetzel, James	234, 270, 426	Windal, Floyd	226
Trebilcock, Leanne	214, 366	Van Vleck, Barbara	461	Ward, Sally	263, 311, 430	Wexlen, Lloyd	278	Winegar, George	461
Trebilcock, Marie	307	Van Wie, Judy	307	Wardlaw, John	430	Wexler, Lloyd	458	Wineman, Joel	247, 442
Treen, Raymond	426	Van Wyhe, Janice	437	Warren, Gary	430	Wexles, Robert	381	Winemiller, Lynnette	214, 372
Trent, David	342	Varriale, Steve	326, 437	Warhurst, Mrs.	342	Whaley, James	226, 353, 426	Wing, Gerald	329, 426
Trentham, Ray	267, 442	Vaughan, Margie	371	Warmer, Bill	348	Wheaton, Mary	237, 371	Wingate, John	213, 239
Trepanier, Sybil	457	Veehuis, Jill	276, 277, 373	Warner, Dennis	426	Wheeler, Dick	293	Winkworth, Harry	346
Trepeck, Peter	350	Veld, Garnet	265, 300	Warner, Dale	212, 214, 270, 328, 458	Wheeler, Merlin	458	Winters, Dick	270, 280
Treuarrow, Paul	347	Velders, Marsha	461	Warner, Ernest	349, 442	Wheeler, Robert	458	Winters, Lynne	458
Trimpe, Dwayne	227	Venola, Joseph	347	Warner, J.	342	Whipple, Barbara	430	Winters, Ray	329
Troppe, Barbara	314	Vento, Tony	333	Warner, Sue	279	Whipple, Susan	221, 446	Wisby, Susan	245, 365
Tuck, Bob	230	Ventura, Mabicio	239	Warren, Cherry	373	Whitacre, Bob	296	Wise, Jim	330, 458
Tuescher, Mary	267, 373, 437	Ver Burg, Stanley	259	Warren, Dick	340	White, Bob	340	Wise, Joel	272, 344
Tuffley, Dave	383	Verhey, Gayle	371	Warren, Richard	344	White, Clair	426	Wise, Norman	250
Tuman, James	336	Verne, Ralph E.	241, 426	Warren, Sandra	371	White, Donald	237	Wise, S. James	230
Tunstall, Linda	313	Veroustraete, Jim	385	Warshaw, Thomas	350, 426	White, Fred	329	Wissman, Jim	232
Turk, T.	342	Versteeg, Charles	385	Warzniak, Phyllis	309	White, Harry	325	Withee, Victor	414
Turkey, E. Malcolm	342	Vickerman, Catherine	278, 366, 430	Wascher, Marg	308	White, Harry	252	Witherill, Thomas	458
Turnage, John	442	Vida, Nancy	217, 461	Watanabe, Reiko	239	White, James	257	Witt, Eric	242, 426
Turner, Barbara	367, 437	Vidyardhar, Mandrekar	238	Waters, James	430	White, Jason	332	Witte, Gerald	257
Turner, Dan	291	Vietmetti, Mary	367	Waters, J. Robert	272, 336	White, Jeanne	361	Wode, Gene	426
Turner, Linda	307	Vietkx, Mark	259	Watkins, Joseph	426	White, Sally	369	Wohlfeil, Paul	458
Turner, Patricia	437	Vilhauer, Jon	213, 340	Watkins, Robert	341	White, Sarge	298	Wojtylo, Barbara	299
Turner, Vern	328	Villwock, Grace	217, 278, 300, 446	Watland, Pam	279	White, Wayne	348	Wojtalik, Thomas	414
Turner, Wendy	373	Virkstis, Richard	236	Watson, Doug	339, 426	Whitesell, Joe	279	Wolcott, John	430
Tveter, Ron	252	Visger, Mary Ann	437	Watson, Kenneth	458	Whitfield, Kay	269	Woldt, Rev. E.	257
Tyckocki, David	256	Visscher, Robert	353	Watson, Russell	229, 442	Whiting, Lloyd	430	Wolf, Audre	314
Tyler, Peggy	458	Vivadelle, Maureen	301	Wattick, Linda	368	Whitman, Frederick	458	Wolf, Kathy	364, 458
Tyndale, Sandy	367	Vlach, Joan	227	Watwood, Barbara	301	Whitmore, James	458	Wolf, Maxine	458
		Vlrich, David	329	Waxler, Celia	426	Whitney, Polly	310	Wolfanger, Karl	257
		Voeks, James	460	Waxler, Jane	311	Whittlesey, Max	348	Wolfe, Robert	226, 327, 426
		Voeks, Mr. and Mrs. Jim	231	Wayne, Hugh	242	Wibert, Lee	414	Wolfinger, Lynda	373, 458
		Voeks, Roy	231, 461	Waynick, Reba	217, 311, 458	Wickering, Jack	251, 437	Wolkonocki, Sandra	426
		Voelker, Virginia	372	Weatter, Nan	253	Wickins, Kim	241	Wollam, George	458
		Vogelmann, William	458	Weaver, Judy	214, 215	Wiedemann, Roger	239	Wollman, Fred	339
		Voik, Barbara	249, 365	Weaver, Ken	214, 328	Wiedenhofer, Carol	361	Wolten, Robert	340, 426
		Vollmer, Diane	245	Weaver, Kennard	218, 224, 426	Wiegand, Eric	279, 336	Wolterding, Barbara	255, 366
		Volmar, William	274	Webb, Charlotte	259	Wiegand, Marcia	255, 380, 446	Wolter, Mary	362
		Volmer, Robert	458	Webb, James	329	Wiegand, Margie	309	Womack, Marian	309
		Von Qualen, Keith	227	Webb, Judy	232, 280, 314	Wierda, James	297	Womochel, Howard	229
		Voorheis, Beatrice	311, 446	Webber, Mary	223, 437	Wierman, R. Bruce	239, 394	Womochil, David	458
		Voss, Sue	253	Weber, Constance	299	Wierman, Tom	338	Wonders, Sherry	370, 430
		Vots, Kathleen	239	Weber, David	345	Wietzke, James	236	Wonnacott, Jerry	332
		Vrabec, John	225, 237, 251, 323, 414	Weber, Janet	365, 430	Wietzke, Paul	292	Wood, Anita	361
		Vreeland, Donald	437	Weber, John	346	Wigger, Gerald	226, 442	Wood, Bill	251
				Weber, Rosalind	315	Wiggins, Pat	312	Wood, Carl	255, 381
				Webster, Bonnie	367	Wightman, Barbara	315	Wood, Charles	249
				Webster, Charles	458	Wiksell, Wynn	348	Wood, Irene	247, 458
				Webster, E. Diane	277, 371	Wilcox, Mike	330, 442	Wood, Judie	305
				Webster, Mrs. Mildred	345	Wilcox, Sandra	458	Wood, Mike	251, 327
				Webster, Nancy	315	Wilda, John	242	Wood, Rebecca	437
				Webster, Nancy	300	Wilda, Quentin	290	Wood, Roberta	365, 446
				Webster, Stephen	234	Wilde, Carl	229, 442	Wood, W.	342
				Weckerly, Evelyn	458	Wildner, Betty	426	Woodard, Cynthia	426
						Wildman, Paul	325	Woodcock, Leslie	292
						Wilkins, Kim	223, 414	Woodruff, E. Daniel	426

Woodruff, James	430	Wright, W. Kenneth	345	Yeschke, Charles	426	Z	
Woodruff, Janice	426	Wyant, Elden	430	Yeung, Kwok	385	Zabonick, Richard	252
Woods, Mary	217, 278, 437	Wyatt, Frederick	331	Yisowich, Judie	308	Zacharias, Linda	437
Woods, Richard	223	Wyeth, Richard	338	Yoder, Jon	414	Zachariason, Susan	369
Woodward, Robin	301, 446	Wyllie, Bob	252	Yonker, Tom	334	Zacks, Ken	242, 426
Woodward, Sally	269	Wyman, J. Lee	217, 273, 277, 306, 307, 446	Yore, Michael	345	Zahnow, Karen	373
Woodworth, Jane	304	Wynder, Anne	275	Yoshida, Muriel	224, 458	Zalis, Albert	248
Woledge, Phillip	437	Wygarden, H. James	426	Yost, Gaylord	237	Zambisky, Jeanne	311
Woledge, Emma	446	Wynne, Norris	227	Youn, Keun	263	Zaremba, Walt	223
Wooruff, E. Dan	325	Wyse, Douglas	426	Young, Don	336	Zawadzki, Thomas	334
Worfel, Thomas	326			Young, Hyman Jr.	236	Zboch, Audrey	312, 446
Work, Carol	214			Young, Karen	236	Zboril, Charles	426
Worline, Carolyn	314			Young, Keith	236	Zeidins, Ievina	458
Worth, Laura	255			Young, Robert	231, 237, 264, 266, 461	Zeigler, Marilyn	217, 273, 311, 446
Worthington, Tom	213			Young, Sydney	361	Zeigler, Sherilyn	300
Wrench, Richard	226, 324, 426			Young, Tim	277, 348	Zeiter, Bruce	414
				Young, William Jr.	231, 461	Zeithammer, William	430
Wright, Jacqueline	458			Younker, Loleta M.	437	Zeleny, Richard	227
Wright, Jerry	382			Youngs, Ed	346	Zemach, Rabbi Abraham	258
Wright, Jonathan	237			Yu, Henry	213	Zemmin, Michael	346
Wright, Joseph	244, 272			Yu, Jonathan	222		
Wright, Susan	309						

ORGANIZATION INDEX

Abbott Hall	299	AUSG Judiciary	271	Elsworth Co-op	384	MSU National Association of Home Builders	240	Sigma Phi Epsilon	347
Accounting and Finance Club	226	AWS Judiciary	269	Emmons Hall	295	MSU Veterans' Association	252	Snyder Hall	310
Activities Carnival	267	Bailey Hall	291	Engineering Council	236	MSU Veterinarian	266	South Campbell	301
Agronomy Club	226	Baptist Student	254	Eta Kappa Nu	219	North Campbell	300	South Williams	313
Alpha Chi Omega	356	Foundation	254	Evans Scholars	383	North Case	302	Spartan Christian Fellowship	258
Alpha Chi Sigma	353	Beta Alpha Psi	218	Excalibur	212	North Williams	312	Spartan Engineer	267
Alpha Delta Pi	357	Beta Beta Beta	230	Farmhouse	332	Oaks Club of Theta		Spartan Women's League	249
Alpha Delta Theta	217	Beta Gamma Sigma	218	Floriculture Forum	236	Delta Chi	244	State News Advertising Staff	264
Alpha Epsilon Phi	358	Beta Theta Pi	327	Forestry Club	237	Omicron Nu	221	State News Circulation Staff	264
Alpha Epsilon Pi	322	Bethel Manor Student Center	382	Frosh-Soph Council	279	Orchesis	245	State News Editorial Staff	263
Alpha Gamma Delta	359	Block and Bridle Club	332	Gamma Delta	257	PanHellenic Council	275	Student Traffic Appeals Court	271
Alpha Gamma Rho	323	Blue Key	214	Gamma Phi Beta	368	Phi Delta Theta	335	Tau Beta Pi	224
Alpha Kappa Alpha	360	Board of Student Publications	263	Gilchrist Hall	303	Phi Gamma Delta	336	Tau Sigma	224
Alpha Kappa Psi	324	Bower House	382	Green Helmet	213	Phi Gamma Nu	245	Theta Alpha Phi	225
Alpha Lambda Delta	214	Bryan Hall	292	Green Splash	220	Phi Kappa Phi	216	Theta Chi	348
Alpha Omicron Pi	361	Butterfield Hall	293	Health, Physical Education, Recreation Club	238	Phi Kappa Psi	337	Tower Guard	215
Alpha Phi	362	Canterbury Club	255	Hedrick House Co-op	384	Phi Kappa Sigma	338	Triangle	349
Alpha Phi Sigma	227	Career Carnival	269	Hilled Foundation	258	Phi Kappa Tau	339	Trinity Christian Fellowship	259
Alpha Sigma Phi	325	Catholic Student Organization	256	Home Economics Council	237	Phi Mu	372	Two by Four Club	249
Alpha Tau Omega	326	Cheerleaders	233	Howland House	385	Phi Mu Alpha	354	Union Board	277
Alpha Xi Delta	363	Chi Epsilon	219	India Student Association	238	Phi Lambda Tau	222	Van Hoosen Hall	311
American Institute of Chemical Engineers	227	Chi Omega	364	Industrial Art Education Association	239	Phillips Hall	311	Varsity Club	251
American Institute of Electrical Engineers-Institute of Radio Engineers	228	Christian Science Organization	255	Interfraternity Council	272	Pi Sigma Kappa	340	Water Carnival	276
American Society of Agricultural Engineers	228	Christian Student Foundation	257	International Club	239	Pi Beta Phi	373	Wesley Foundation	259
American Society of Civil Engineers	229	Circle Honorary	217	J-Hop Executive Council	281	Pi Kappa Phi	341	West Landon Hall	305
American Society of Mechanical Engineers	230	Dairy Club	233	Jr. PanHellenic Council	273	Pi Sigma Epsilon	246	West Mayo Hall	309
American Society for Metals-American Foundryman's Society	229	Delta Chi	328	Junior Council	280	Pi Tau Sigma	222	West Shaw Hall	298
American Veterinary Medical Association, Student Chapter of	231	Delta Delta Delta	365	Kappa Alpha Theta	369	Polomer Club	246	West Yakeley Hall	315
Armstrong Hall	290	Delta Gamma	366	Kappa Delta	370	Presidents' Council	276	Wolverine Business Staff	265
Asher Student Foundation for Men	381	Delta Phi Epsilon	234	Kappa Delta Pi	221	Promenaders	247	Wolverine Editorial Staff	265
Asher Women	380	Delta Psi Kappa	234	Kappa Kappa Gamma	371	Psi Upsilon	342	Women's Athletic Association	251
AUSG Cabinet	270	Delta Sigma Phi	329	Kappa Sigma	333	Rather Hall	296	Women's Glee Club	253
AUSG Congress	270	Delta Sigma Pi	353	Knights of Saint Patrick	240	Rifle Club	248	Women's Inter-Residence Council	273
		Delta Sigma Theta	235	Lambda Chi Alpha	334	Scabbard and Blade	248	Xi Sigma Pi	225
		Delta Tau Delta	330	Landscape Architects, Student Association of	250	Senior Council	278	Zeta Beta Tau	350
		Delta Upsilon	331	Les Gourmets	242	Sigma Alpha Epsilon	343	Zeta Tau Alpha	375
		Delta Zeta	367	Marketing Club	241	Sigma Alpha Eta	223		
		East Landon Hall	304	Mason Hall	306, 307	Sigma Alpha Mu	344		
		East Mayo Hall	308	Men's Hall Association	274	Sigma Chi	345		
		East Shaw Hall	297	Mortar Board	213	Sigma Kappa	374		
		East Yakeley Hall	314	Motts House	385	Sigma Lambda Chi	223		
				MSU Hotel Association	242	Sigma Nu	346		
				MSU Management Club	241	Sigma Phi Delta	250		

1962 WOLVERINE STAFF

JERRY HOLMES, Editor

WAYNE PARSONS, Business Manager

Associate Editors

BILL DOERNER, Copy

KAREN DRAPER, Production

LOWELL KINNEY, Photography

Editorial Staff

Organizations Copy Editor: Alyce Beckmeyer.

ORGANIZATIONS COPY STAFF: Barbara Frey, Virginia Paganelli, Judy Scholken, Sue Smith.

Organizations Editor: Sylvia Lo.

ORGANIZATIONS STAFF: Judy Ashley, Sharon Bernath, Roberta Lerg, Fran Martin, Pam Matt, Prudy Mulligan, Sue Scofield, Kathy Williams, Elaine Zbock.

Sports Editor: Tom DeWitt.

SPORTS STAFF: Glen Erickson, Ed Kotlar, Gary Ronberg, Mike Skinner, Jim Tuman.

Seniors Editor: Paula Hannah.

SENIORS STAFF: Joan Anderson, Nancy Barkey, John Brooks, Jeorgi Coplan, Donna Klayer, Susan Palmer, Sally Patterson, Judy Platz, Robert Stoney, Garnet Veld, Anita Wood.

Index Editor: Jeorgi Coplan.

INDEX STAFF: Joan Anderson, Judie Harvey, Judy Platz, Sue Smith.

Photography:

PHOTOGRAPHY STAFF: (Credits follow names—page numbers are followed by page position—t: top; c: center; b: bottom; l: left; r: right):

DANIEL ABBOTT: 287-tr, 287-br.

TOM ARMSTRONG: 18-t, 78-b, 108-t, 201-b, 390-1, 391-t, 393-bl, 394-b.

FRED BALFOUR: 90-b, 111, 119, 121-t, 121-br, 125-b, 127-b, 128, 129, 130-t, 130-b, 136-br, 178-t, 415-b, 438, 439.

FRED BRUFOLDT: 76-t, 82, 166-t, 398-b.

THOMPSON CROCKET: 10-br, 13, 21-t, 23, 27-b, 30, 35, 54, 55-b, 56-b, 57-t, 59-t, 60, 61-b, 64, 65, 68, 69-t, 70-tr, 70-tl, 70-bl, 71, 81-b, 88-t, 89-b, 101-r, 105-t, 109, 110, 112-t, 112-bl, 114-b, 118, 120-t, 123-t, 124-t, 124-c, 125-t, 130-c, 131-b, 134-t, 137, 138, 139, 142-tr, 144-b, 145, 209-tr, 220, 235-b, 262-t, 266-t, 270-t, 272-t, 289-t, 293-b, 317-b, 318-b, 383-t, 386-t, 386-b, 387, 388, 389, 392, 393-br, 394-tr, 395, 405-t, 406-b, 459, 460.

TOM DEWITT: 55-t, 57-br, 57-bl, 58-t, 261.

BELA FEHER: 25-b, 27-t, 31-t, 38-t, 40, 46-c, 46-b, 52-b, 53-t, 76-b, 77, 81-t, 87-tr, 88-b, 92, 93-t, 108-b, 113, 115, 116, 117, 131-t, 132, 133, 140, 141, 143-t, 161-b, 165-t, 167-t, 182-b, 212-t, 275-b, 316-b, 317-t, 321, 378-t, 379-tl, 410, 411, 443, 444.

DAVE FOSTER: 127-tr, 136-bl.

DOUGLAS FRIZ: 25-t, 32-b, 36-1, 37-b, 41-t, 43-1, 50, 51, 56-t, 58-b, 59-b, 61-t, 62-b, 63, 66, 67, 70-br, 75-t, 80, 83, 94-b, 96-t, 97-1, 100-t, 100-bl, 105-b, 120-b, 126, 127-tl, 142-tl, 142-b, 143-b, 144-t, 156, 193, 194-br, 196, 197, 198, 199, 200-t, 200-bl, 202-b, 203-t, 209-tl, 215-b, 235-t, 244-t, 247-t, 253-b, 254-t, 256-t, 260, 262-b, 263-t, 268, 271-t, 285-b, 290-t, 290-b, 291-t, 291-b, 292-t, 292-b, 294-t, 294-b, 295-t, 295-b, 296-t, 296-b, 297-b, 298-b,

299-b, 303-t, 308-t, 309-t, 310-t, 312-t, 315-t, 319-t, 319-b, 320-bl, 320-br, 325-t, 329-t, 340-bl, 341-br, 351, 352, 354-t, 355, 360-bl, 365-t, 374-t, 376-t, 376-b, 377-t, 377-b, 378-b, 379-tr, 379-b, 380-tl, 380-tr, 381-b, 397-t, 408-1, 416, 328-t, 431, 441-b.

ELDON GARLOCK: 98-t, 281-tl, 281-tr, 393-t.

DOUGLAS GILBERT: 8, 15-t, 16, 20, 34, 39-b, 95, 99, 100-br, 107, 112-br, 120-bl, 121-br, 153, 154, 155-b, 159-bl, 160, 162-1, 164, 168, 169, 171, 173, 174, 175-t, 180-t, 180-br, 181-t, 186, 187-t, 188-b, 189, 205.

GARY HAAS: 89-t.

TOM HOITENGA: 288-t, 288-br.

GERALD HOLMES: 3, 6, 7-t, 10-t, 12-t, 15-b, 17-b, 24-c, 26, 32-t, 33-t, 37-t, 38-b, 39-t, 62-t, 79-t, 84, 85-b, 87-tl, 93-c, 93-b, 98-b, 101-1, 146-tr, 146-b, 147-b, 148-tl, 149-tr, 149-b, 152, 155-t, 158, 159-t, 163, 166-b, 170, 192, 194-t, 194-bl, 195, 200-br, 204-t, 209-b, 210-b, 211-t, 233-t, 243, 284-t, 287-bl, 287-tl, 324-t, 329-tr, 331-bl, 331-br, 333-bl, 333-br, 336-tl, 336-tr, 337-tr, 338-bl, 339-tr, 341-bl, 342-tl, 344-t, 345-t, 345-b, 346-tl, 349-tr, 350-bl, 358-bl, 359-tr, 372-tl, 397-br, 399, 404, 405-b, 406-t, 407-t, 427-t.

DAVE JAENIG: 86-1.

RON JAMES: 12-b, 22-b, 53-b, 74.

JAMES JEMISON: 122-t, 123-b, 124-b.

MARK KRASTOFF: 22-t, 106-br, 172-t.

LOWELL KINNEY: 17-t, 90-t, 90-c, 122-b, 146-tl, 148-tr, 149-tl, 157, 161-t, 176-r, 176-b, 202-t, 203-c, 203-b, 208, 211-b, 278-b, 284-b, 286, 288-bl, 289-b, 302-b, 322-tl, 323-br, 326-tl, 327-tr, 328-br, 330-tr, 332-tl, 334-t, 335-t, 337-tl, 343-br, 347-tr, 348-bl, 357-tr, 364, 366-tl, 367-tr, 368-bl, 369-tr, 373-br, 375-t.

FRANK LUSCIANDRO: 36-r, 41-b, 42, 46-t, 106-bl, 162-r, 165-b, 447.

WILLIAM C. S. MAYS III: 43-r, 78-t, 96-b.

PAUL NELSON: 114-t, 134-b, 135, 136-t, 402-t, 403.

DENNIS PAJOT: 31-b, 49-c, 97-r, 106-t, 210-t, 252-b, 340-r, 391-bl, 391-br, 407-b.

MINNA REIDEL: 306-t, 306-b.

ARNIE ROBERTS: 75-b, 402-b.

JOHN RUMMEL: 210-t.

RICHARD STEVENS: 48-t, 52-t, 87-b, 91, 178-b, 179-t, 396, 397-bl, 398-t.

DONALD SAYLES: 44, 45, 47, 49-t, 49-b.

ART WIELAND: 18-b, 19, 21-b, 33-b, 85-t, 104, 159-bl, 231-t, 356-tl, 361-br, 362-tl, 363-br, 370-bl, 371-br.

INFORMATION SERVICES: 69-b, 167-b, 172-b, 175-b, 176-1, 176-t, 180-bl, 181-b, 182-t, 183, 184, 185, 188-t, 190, 191, 216, 408-r, 409.

SENIOR PORTRAITS: Delma Studios, New York.

GROUP PICTURES: Hersey's Photographic Arts, Lansing.

Business Staff

Sales Manager: Dave Foster.

SALES STAFF: Dave Albig, Susan Althaus, Joan Anderson, Judy Boughton, Barb Bradley, Jerre Breckon, John Brooks, Alice Burton, Andy Camden, Jeorgi Coplan, Mike Corrie, Jan Davis, Nancy Doerner, Gwen Dyc, Herm Feickema, Gene Gardner, Rita Garpiel, Sue Gobel, Judy Hall, Joel Heath, Dave Hepburn, Donna Klayer, Nancy Larson, Peg Lipperd, Judy Ludkus, Diane Miller, Judy Moeckel, Susie Mohring, Carol Moore, Jackie Nagle, Margo Nelson, Ann Ongemach, Steve Pearse, Marilyn Peterson, Judy Platz, Ruth Riley, Carol

Risseberger, Don Roseberry, Phyllis Sloan, Corny Smoot, Karl Stoeker, Bob Stoney, Charlene Tylas, Beth Wittenbach, Karen Young, Kathy Vandenbosch.

Office Manager: Minna Reidel.

OFFICE STAFF: Susan Althaus, Joan Anderson, Sharon Bernath, Cindy Bock, Judy Boughton, Carol Bourgois, Alice Burton, Jeorgi Coplan, Sheila Corgan, Judie Harvey, Nancy Larson, Peg Lipperd, Judy Platz, Carole Schiffer, Sue Smith, Sue Swartz, Virginia Voelker.

Personnel Manager: Garnet Veld.

Treasurer: Susan Stealy.

ACKNOWLEDGMENTS

To the many students who spent their valuable time working as photographers, typists, artists, and general office help, we can only offer our sincere thanks for making this what we believe to be a very successful 1962 *WOLVERINE*.

And to Mr. Ed Hackleman and Mr. Ralph Van Dyke of the Jahn and Ollier Engraving Company of Chicago who carefully supervised the technical parts of production and ironed out many problems, Mr. Sam Fields of Delma Studios of New York who provided the 2100 senior pictures, Mr. Jack Bundy of the S. K. Smith Company of Chicago who planned and supervised the production of the cover, and the Sander Wood Engraving Company of Chicago which made the distinctive wood-cuts used on the division pages and in the introductory and senior sections, we again offer sincere thank-you.

Special recognition must be given, however, to Mr. William McIlrath, Director of Student Publications at MSU, and Mr. John Vitovsky of the Speaker-Hines and Thomas Printing Company of Lansing, for their exhaustive contributions. To Mr. Mac for his invaluable advice, calming of frazzled nerves and prodding when they weren't frazzled enough. To John Vitovsky for his endless patience, respected advice and tireless help that went into putting the 1962 *WOLVERINE* to bed.

To everyone concerned who helped us with what seemed at times an insurmountable task, we extend our appreciation. Without these people the 1962 *WOLVERINE* could never have recorded this great year.

*Jerry Holmes
Wayne Parsons*

