WOLVERINE

1963

WOLVERINE OF 1963

MICHIGAN STATE UNIVERSITY

EAST LANSING, MICHIGAN





MICHIGAN
STATE
UNIVERSITY



CONTENTS

An Introduction to Life . . . page 4
Life in the Student Community . . . page 24
Academic Life . . . page 96
Athletic Life . . . page 150
Organization Life . . . page 198
Residential Life . . . page 255
Graduation Activities . . . page 360



1963
WOLVERINE

LOWELL D. KINNEY, *Editor*
MICHELE M. POWERS, *Copy Editor*
GERALD E. HOLMES, *Photo Editor*
MINNA REIDEL, *Office Manager*

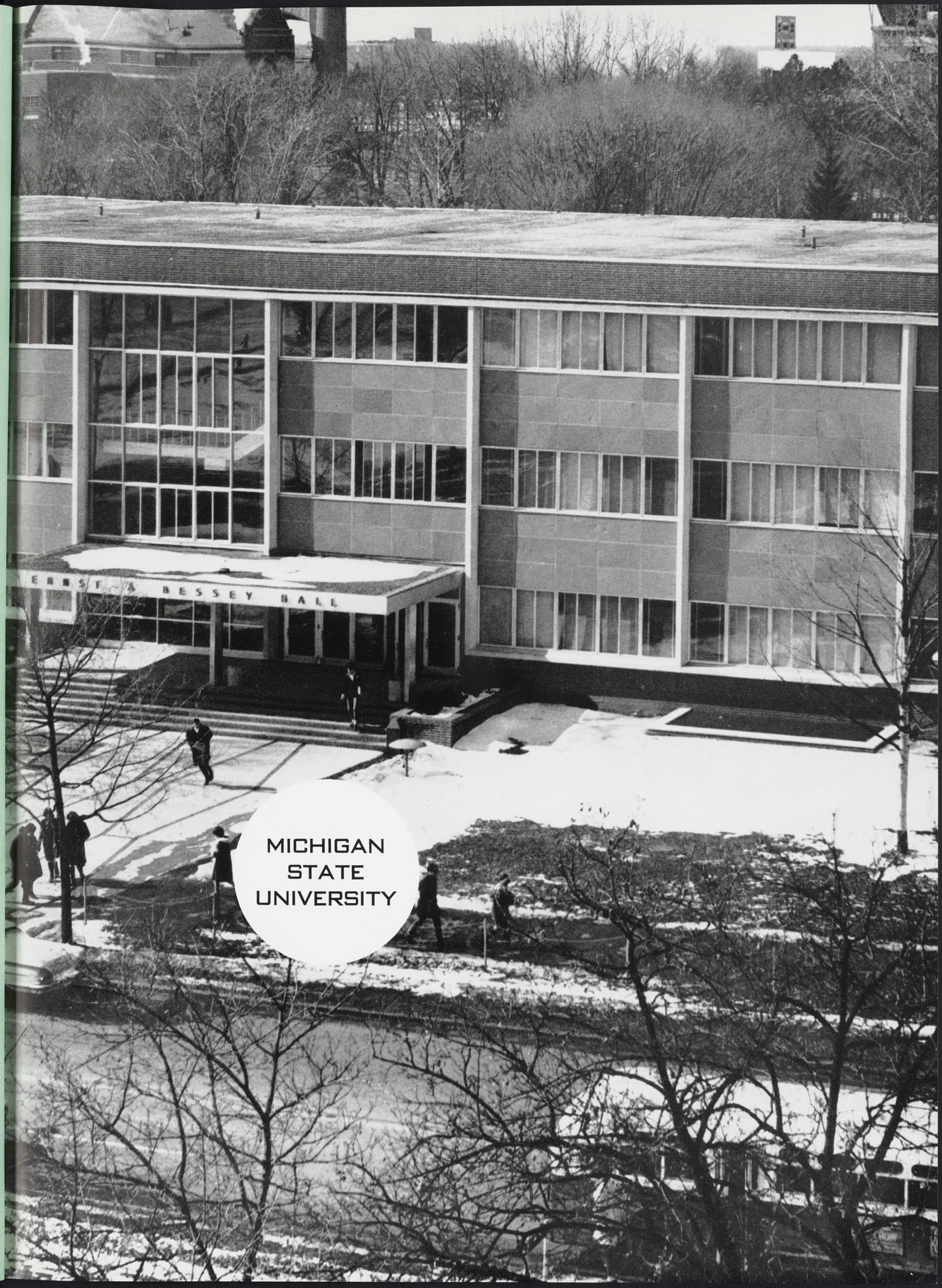

MICHIGAN
STATE
UNIVERSITY

INTRODUCTION TO LIFE

An educational institution is a traditional pattern established through the years into a way of life

This University is an impression. Whether it's the $150 million at-cost value of the land, buildings, and equipment, a single member of the 1,634 faculty members, or the carillon tower donated by John W. Beaumont ('82), a single visit here leaves an impression. A four-year focal point may well be on the 900,000 volume library, one of the 11 colleges, the largest teacher training program in the nation, the unique Honors College program, or upon one or several of the dynamic administrators headed by President John A. Hannah.

The University possesses a bewildering assortment of resources and activities, all calculated to attend a modern society. Impressions of these resources and activities lead to reflections and expectations of the University. The University is expected to be a responsible institution; responsible to the public; responsible to the student. A distinguished faculty, the library, the laboratories, the classrooms, and the research instruments, all provide an atmosphere in which learning may flourish. Learning, however, is the responsibility of the student. Whatever else the University may do, it cannot be successful without the student and his responsibility: self-responsibility.

A student should come to the University able to rise above grades for their sake alone. The University can offer a student the opportunity of exploring the puzzles of the world or of examining his own life. A student should depart from this University prepared for the discipline of hard work, the exercise of freedoms and responsibilities in his own life and in his contributions to his family, the community, the profession and the institution of his society to which he is committed. If such outcomes are missing, the student has failed himself, the University, and all those to whom he might have given his talents more fully throughout the unfolding of his adult life.



A first impression: beauty in symbolic form.



Within MSU's "Garden of knowledge,"
a garden of natural beauty.



November's Saturday classroom, replete with the annual smell of roses, raised and dashed hopes on alternate weekends.





In preparation for a student population of 48,000, residence halls, classrooms, and research facilities rise and the old makes way for the new.





Most students begin and end their collegiate stay on the summer campus.





In the beginning there was confusion;
for students and for helpful parents.



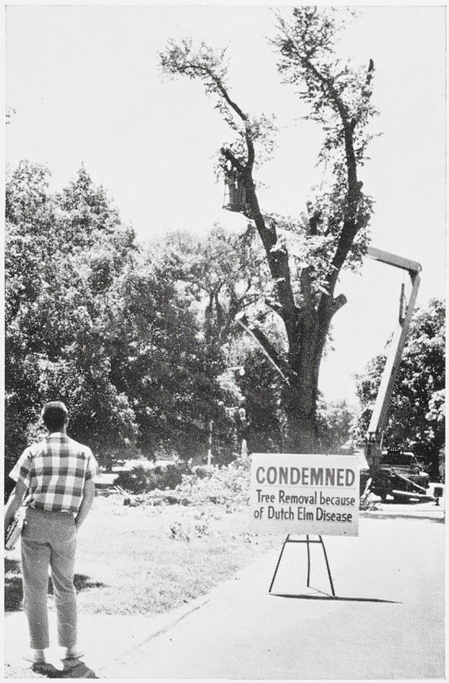

Mobility on a campus of 880 acres is sometimes hampered by weather. On foot or by bus, snow can be a deterent, disliked and unwanted. In contrast, the balmy days of spring hamper mobility in a pleasant, relaxed manner.



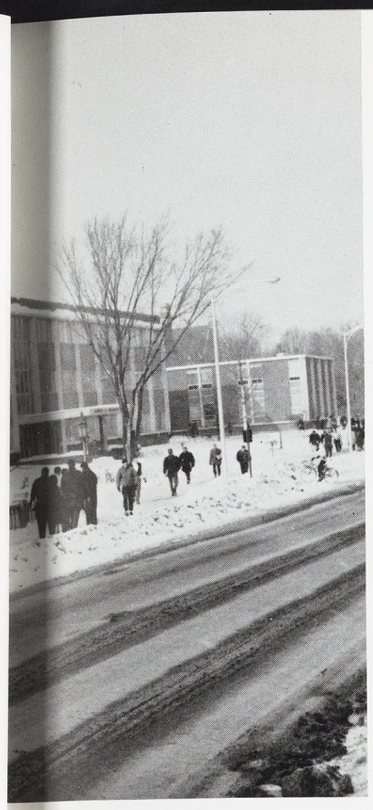

Transportation is often the keynote to punctuality, whether by foot, bus, or bicycle.





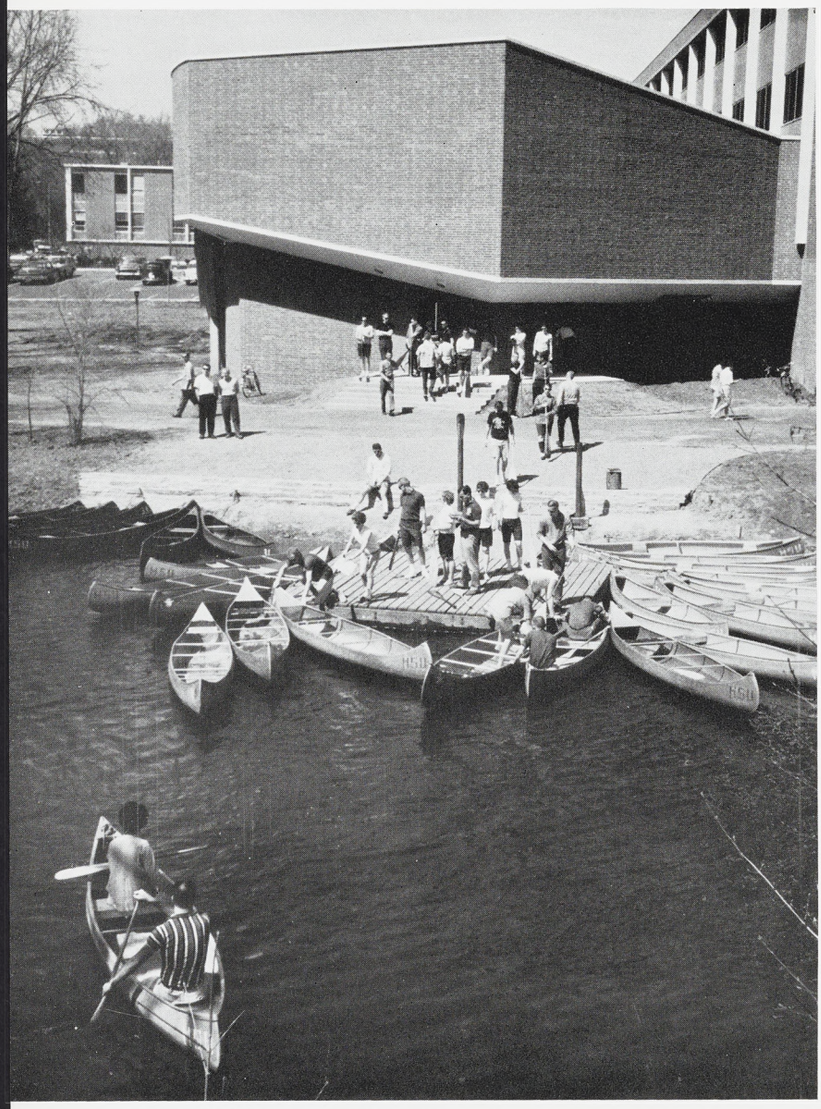

The not-so-Red Cedar promotes caution for student canoeists but many manage a dip in the tepid waters.

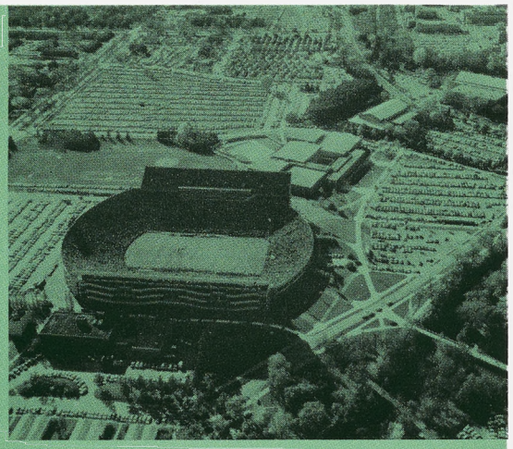

Spartan Stadium and 76,000 lung-busting fans.

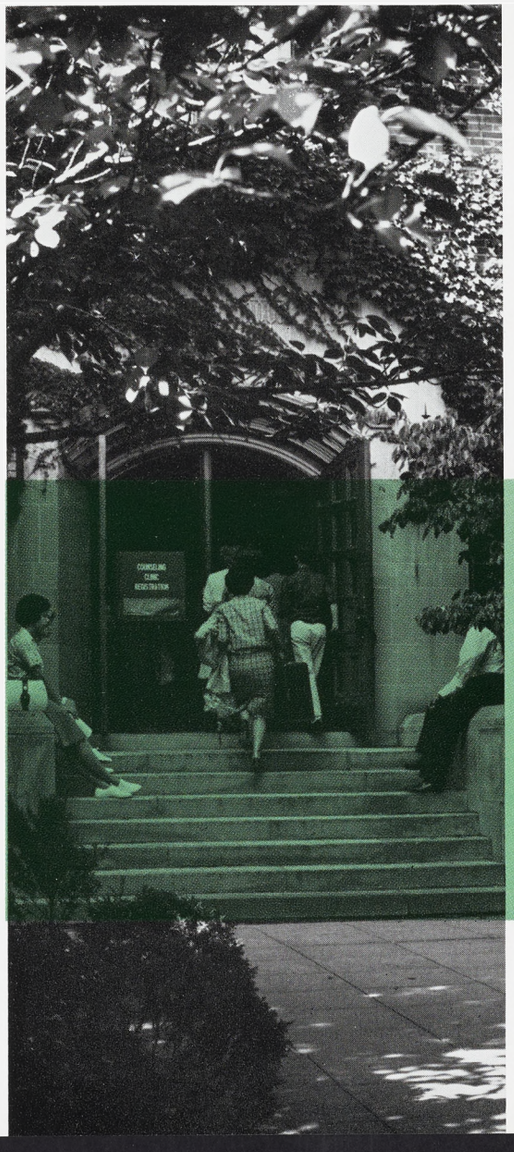

A first introduction to collegiate atmosphere: summer counseling clinics, new faces, places, and things.





Green Helmet members aid students through that first big frustration: registration.



Both the open waters of near-by Lake Lansing and the bricked-in confines of the IM outdoor pool draw "study breakers."





Summer lingered into December
without a student complaint, but when
the male monopoly on the Brody group
was broken, the voice of dissent was heard.





Even with an enrollment of 27,473 students, the individual is the basic element; each face in the crowd is integral to the whole.





From the crowded fun of the Luau to the relative solitude offered by a quiet hour on the steps of Berkey Hall, the student affects and is affected by others on his campus.









MSU offers out-of-doors activities for both the spectator and the participant, ranging from the beauty of a summer concert to the confusion of Frosh-Soph Daze.



Spring on campus invites the private challenge offered by the Red Cedar Golf Course and the cooperative effort required for a float in Water Carnival.



The MSU planetarium, still under construction, will be significant to the College of Natural Science and to the University as a whole.

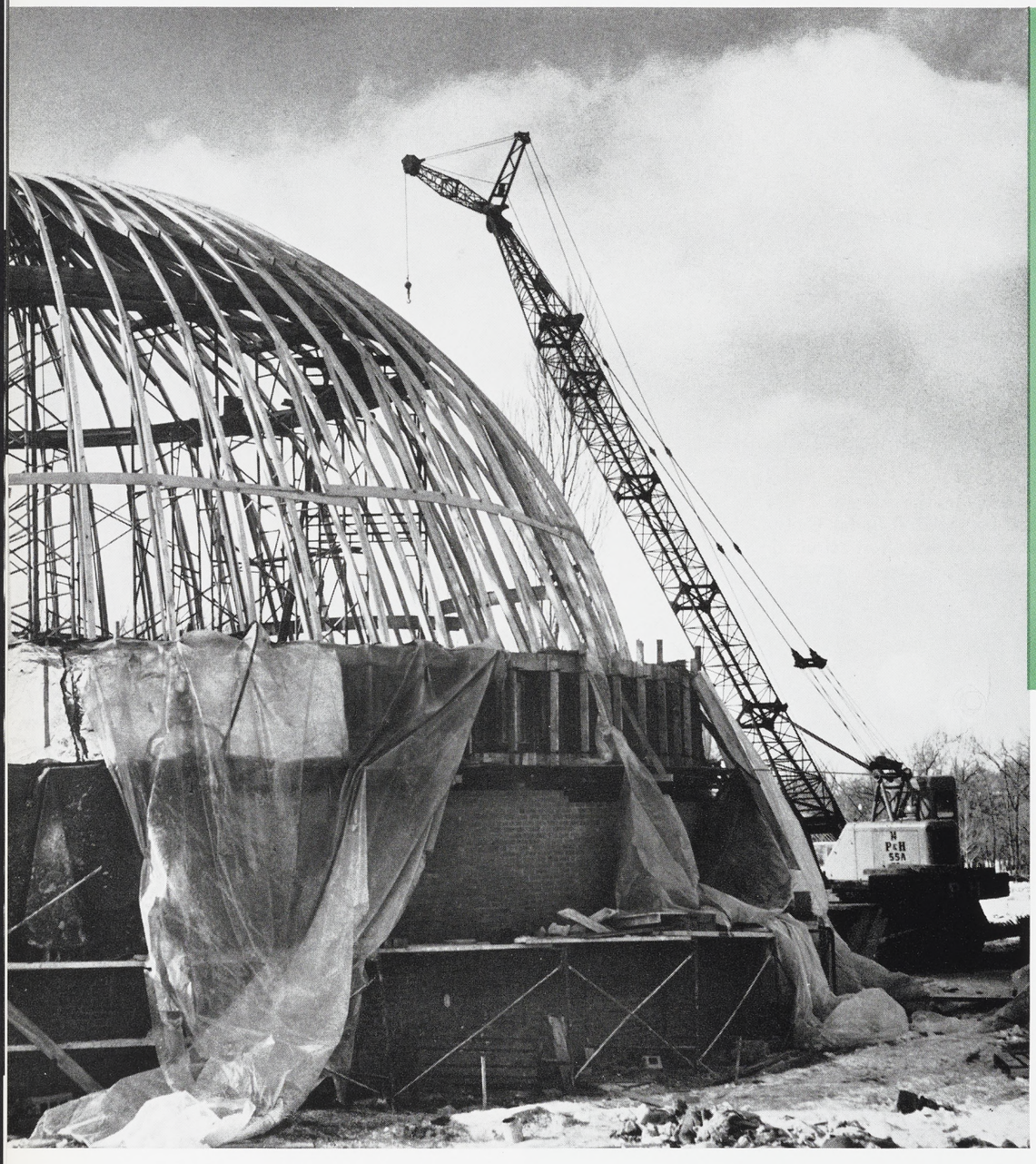





Michigan State is still a pioneer in its continuous planning of construction for expansion and progress.

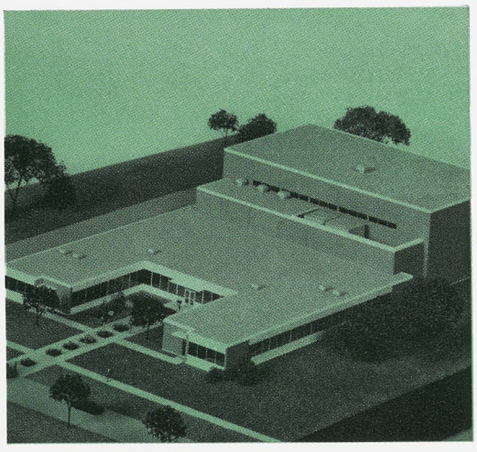



Although the seasons change, the student remains as the focal point in any campus scene—the background for his life.







The pleasure of being alone together
can be found in the confinement of
a car or during a walk between classes;
a quiet interval is needed by all.



CHAPTER ONE

The University Community Offers the Student the Opportunity to Learn Through Experience

Cardinal Newman defined the university as ". . . the great ordinary means to a great but ordinary end; it aims at raising the intellectual tone of society, at cultivating the public mind, at purifying the national taste, at supplying true principles to popular enthusiasm and fixed aims to popular aspiration, at giving enlargement and sobriety to the ideas of the age, at facilitating the exercise of political power, and refining the intercourse of private life." In modern society where change is so evident, these functions of the university are emphasized.

In order to so serve society, Michigan State possesses a bewildering array of resources and activities. Within the University and student community, three interrelated ideas confront every individual: freedom, responsibility, and excellence. The University offers each student a new foundation of experience on which to build the principles which will mold his character and his life. The ultimate responsibility for success rests with the individual.

Education and experience come not alone from the classroom, the laboratory and the book. Living for four years in the student community with individuals having a variety of interests, backgrounds, and points of view is broadening and maturing. Such an experience develops tolerance, independence, and respect for those unlike oneself. The student is challenged to consider, determine, and evaluate his own beliefs and values.

As the student departs from Michigan State University, he leaves behind him a pattern of footsteps representing his successes, his disappointments, his pleasures, and his hardships. The pattern of each student is unique and significant and remains forever a part of the University. As those before him left part of themselves for his growth and development, so too, he leaves of himself for those to follow. Like footprints, his experiences here leave upon his memory an indelible impression which he carries with him through life.

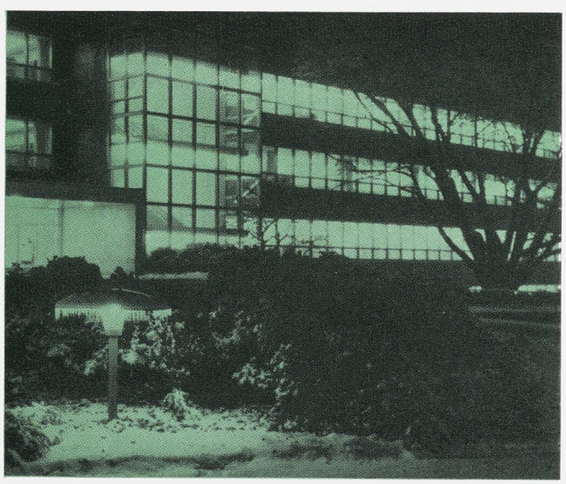

The campus night scene includes the brightly-lit library.

Indicative of student-faculty relations, Professor Hans Wolff and a student discuss course work at Kewpie's.



LEARNING UNDER THE GUIDANCE OF INTERESTED FACULTY

A challenging maze of checkpoints, lines, and cards, registration is unescapable.





Faculty instruction doesn't end in the classroom.

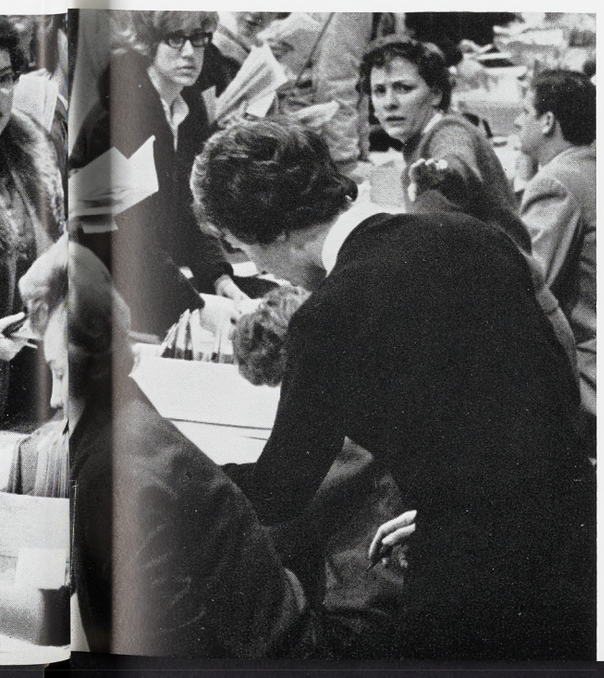

The relationship between student and instructor reaches beyond the realm of the classroom. This communication shifts from the group level of the lecture hall to the individual exchange of ideas through recitation sessions and private appointments. Through this personal contact, a common ground is created on which to air specific misunderstandings.



Writing an exam is only the beginning of Professor Kelly's work.

Student and faculty join forces in areas besides academics in creating the University community. They serve together on library and student publication regulatory committees, not to mention the controversial Speakers Committee. Fall term student-faculty talent was combined to present the Junior Council's first annual "Faculty Fling" talent show.

After-class conferences are frequently used to discuss academic or personal problems.



Berkey's summer steps provide a restful sun stop for students awaiting classes and buses.

Foreign students receive counseling and guidance from advisor Donald Gemmel.





Many students take advantage of the books kept on reserve in the library for assigned readings.

Communication barriers are often not the least of the foreign student's problems.

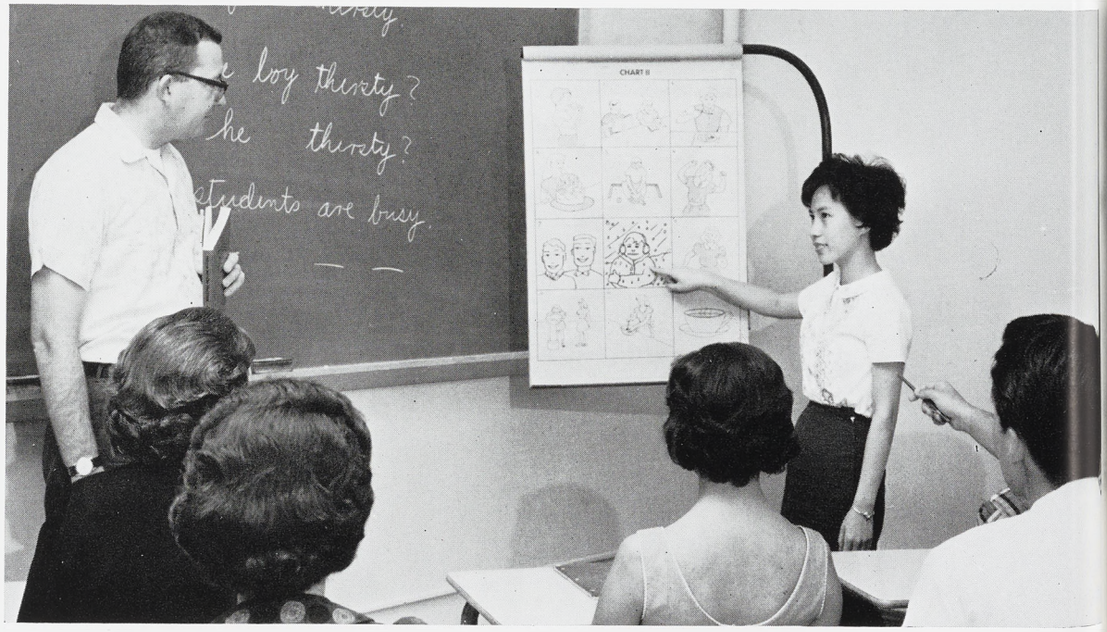



As the intellectual focal point of the University, the library serves faculty and students alike in the quest for knowledge. Its 900,000 volumes, 9,000 current periodicals, and 2,133 seat facilities remain well-used throughout each term, but become uncomfortably crowded as midterms and finals draw near.

SERVING TO FURTHER RESEARCH AND THE INTELLECTUAL PROCESS



The library provides a restful place to study and employment for many students.



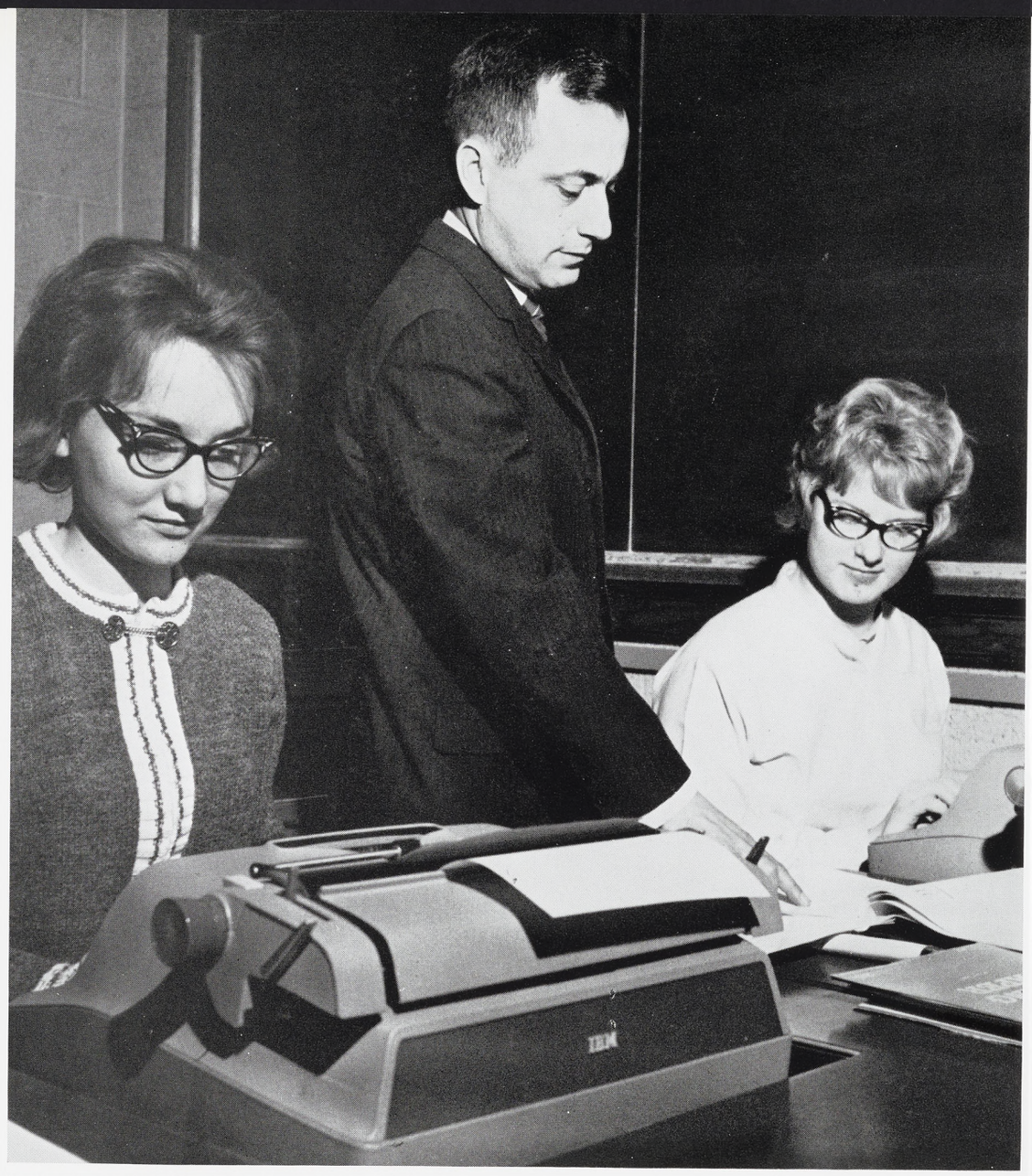

Instructor and student interest is essential for a proper learning situation to take place.

Inherent in any university is the personal role played by instructor and student, in class and out. The ratio is always 1:1 if there is an interested instructor and an interested student, a prerequisite to learning. Utilization of class time, after-class time, and between class time is an important segment of life at a university whether it is in discussion, recreation or personal enterprise.



Informality and coffee cups sometimes aid the learning process in small-group sessions.

The economy of gaining an education is often seen in the two-way transactions at the Union Book Store.

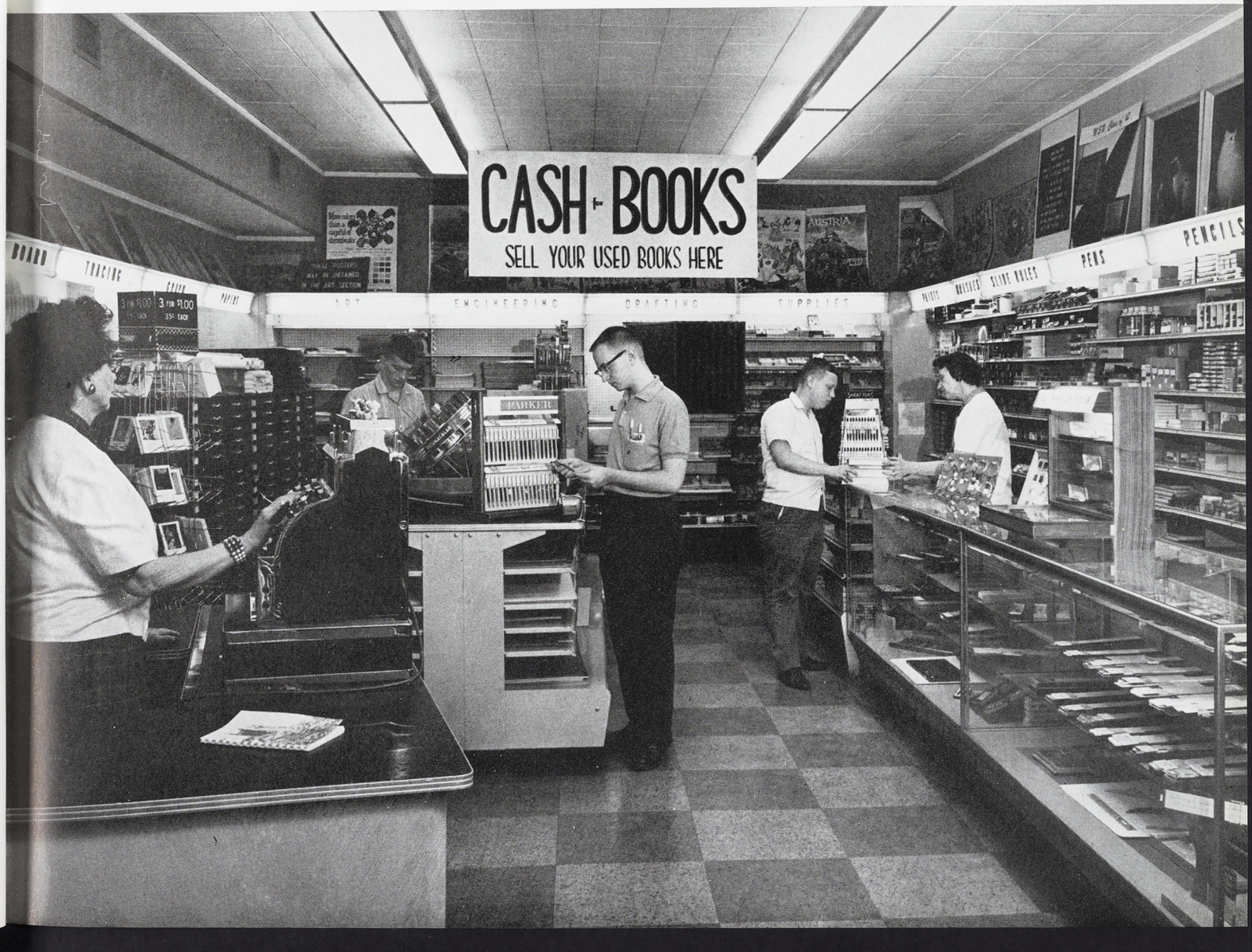

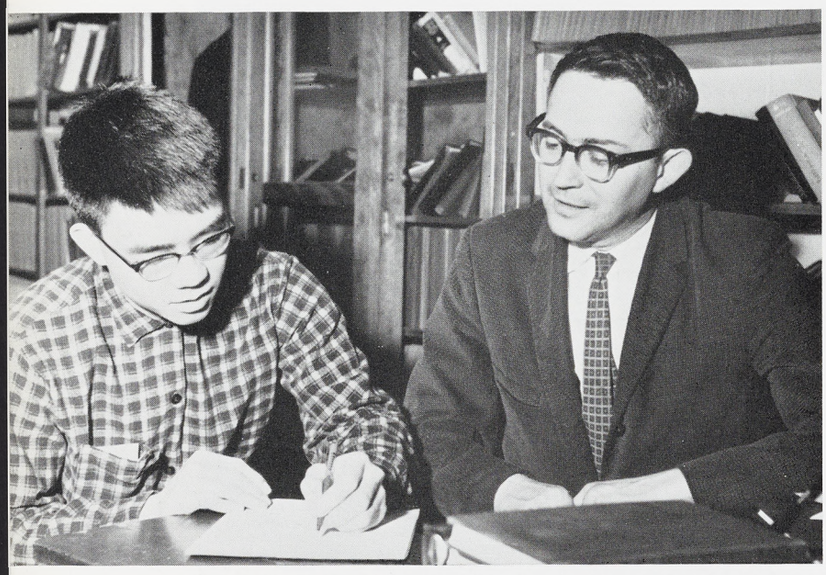

A professor's availability after class is often the opportunity to approach assignment problems or delve into advance studies.

EDUCATION IS A PERSONAL VENTURE

Though there has been a stress on independent study by the individual student, much of this independence requires the personal attention of a major professor. The personal problems of an individual, academic or otherwise, continue to find understanding through the faculty and administration personnel.

Student problems in many areas, from loans for books to low grades, are brought before Dr. Eldon Nonnamaker.

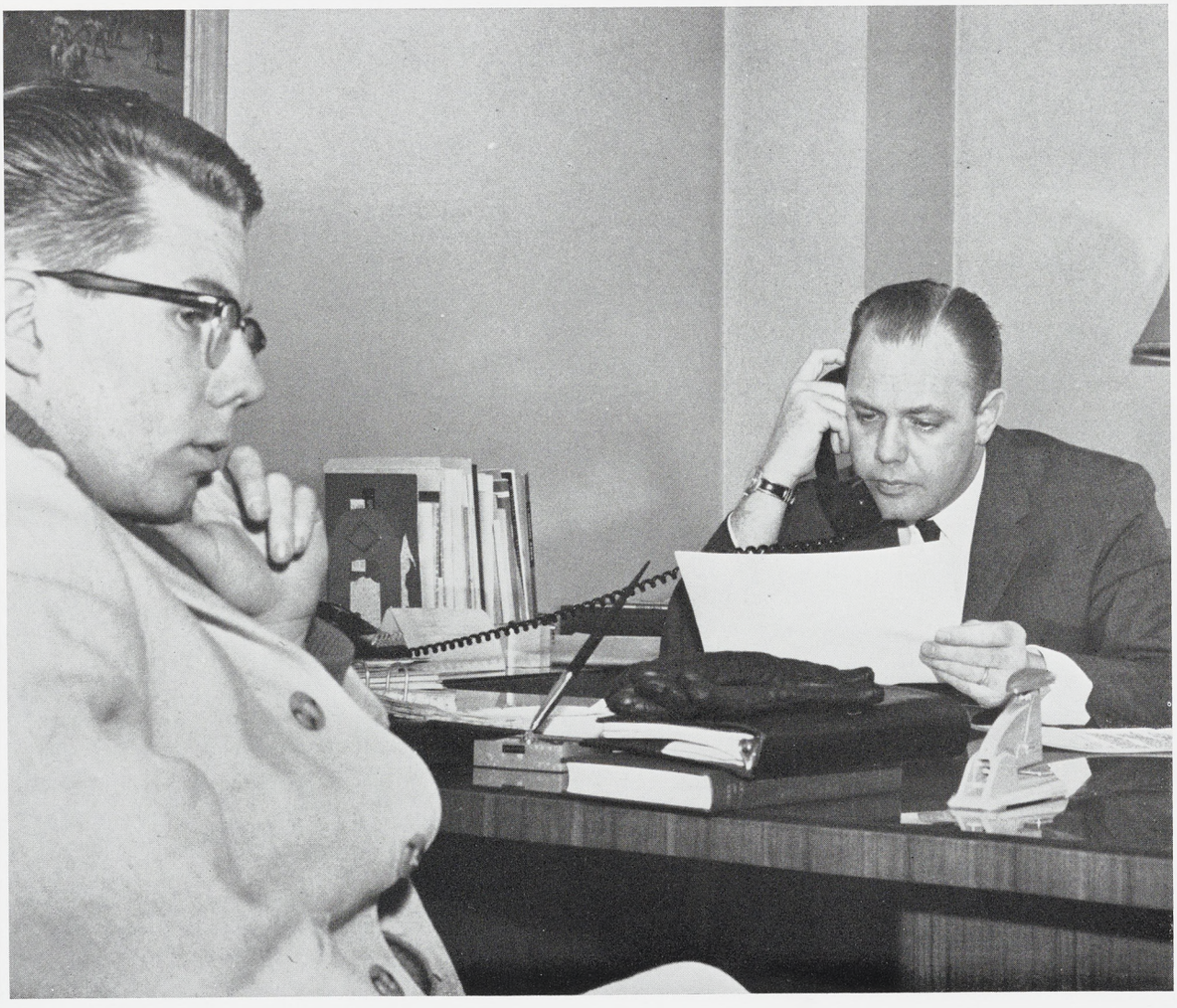

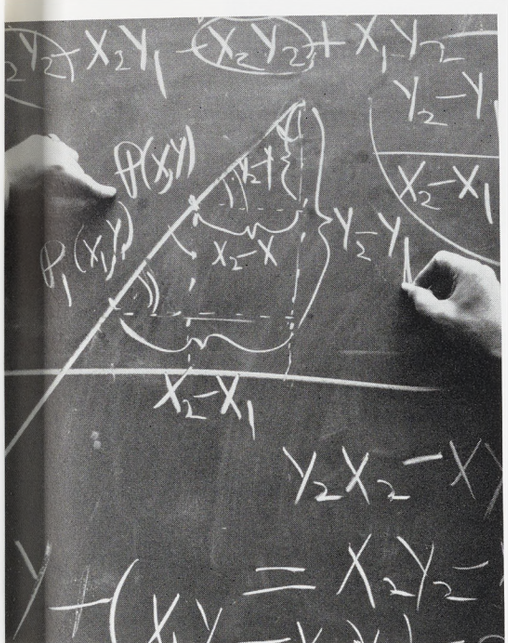

In most academic areas, the intricacies of a new language must be learned.

Experiments and the experience of qualified people leads to acquired knowledge.

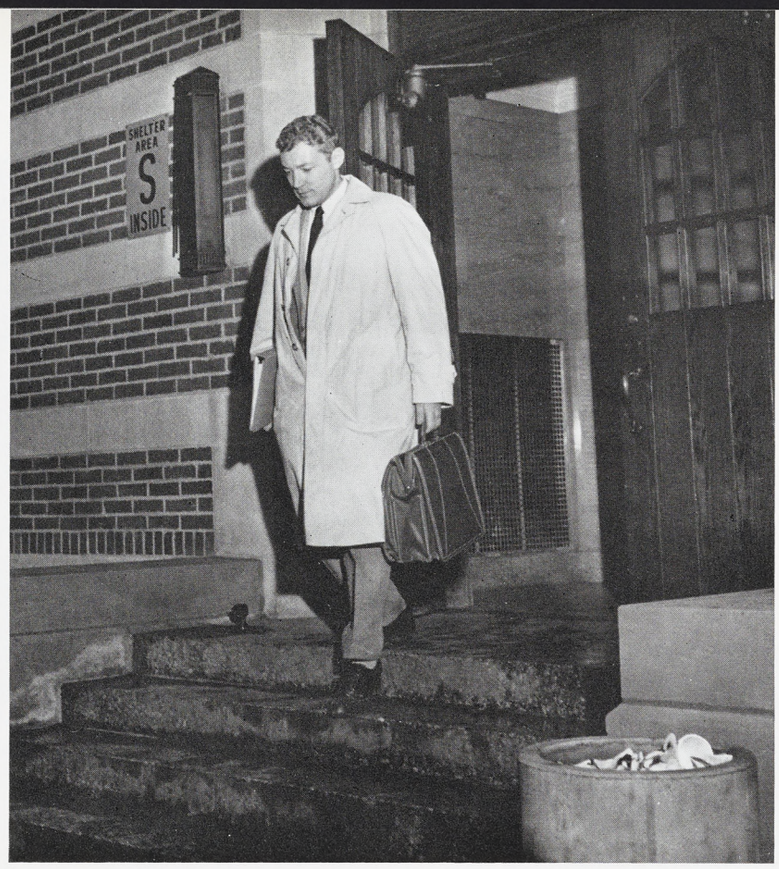

The end of a faculty day is often long after the campus has been deserted of academic activity.

Informal faculty conferences bring together many of the divergent ends of Academia.

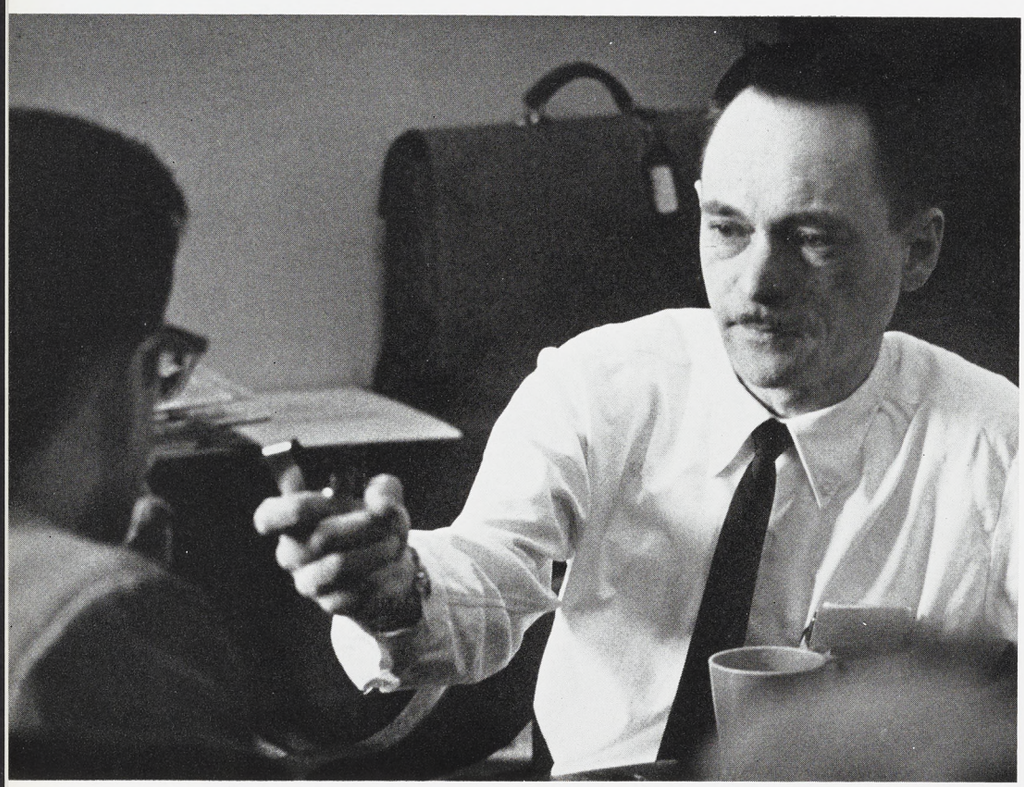

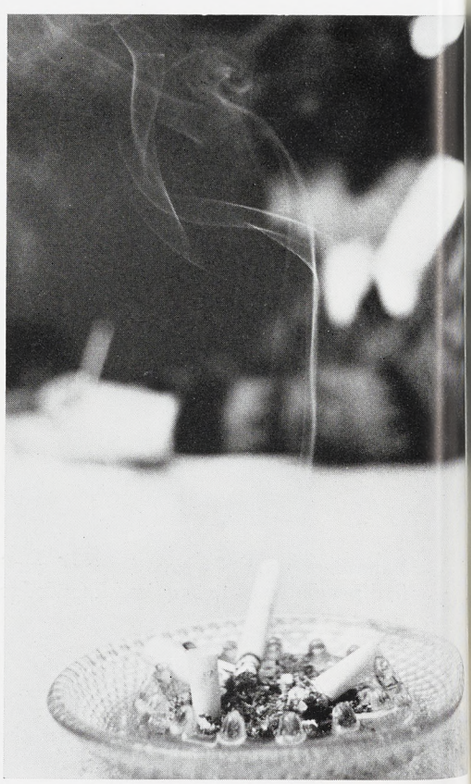

STUDENT PARTICIPATION HELPS MAKE A GREAT UNIVERSITY

All-university events ranged from the annual Homecoming and Water Carnival pageants to the once-tried-but-not-forgotten Luau. Preparation for most of the activities requires long hours of hard work, ingenuity, and a strong desire for participation on the part of the student body. The success or failure depends on strong student leadership and an interested and enthusiastic following. In most instances these have been present and have enhanced the possibility for most of the annual events to continue, prosper, and add to a student tradition.

Umbrellas at the Homecoming game have been as traditional as the roses given '62 Queen Patty Johnson.





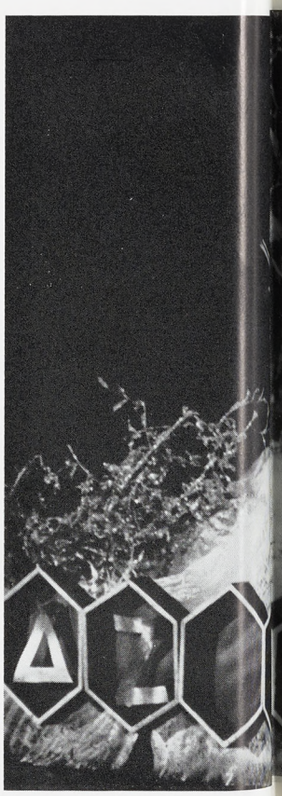

CREATIVITY, OF SORTS, IS STRESSED

A week of Luau's Muu Muus, long and short, turned campus heads and compelled 9,000 paying gourmets to attend the multi-sectioned event held in the various levels of Jenison Field House. Later in the Spring, a more sophisticated Water Carnival captured campus interests. "Pseudo", theme for the Red Cedar extravaganza, was aptly portrayed by the numerous entries competing for division gold cups, symbolic of initiative, imagination and hard work.

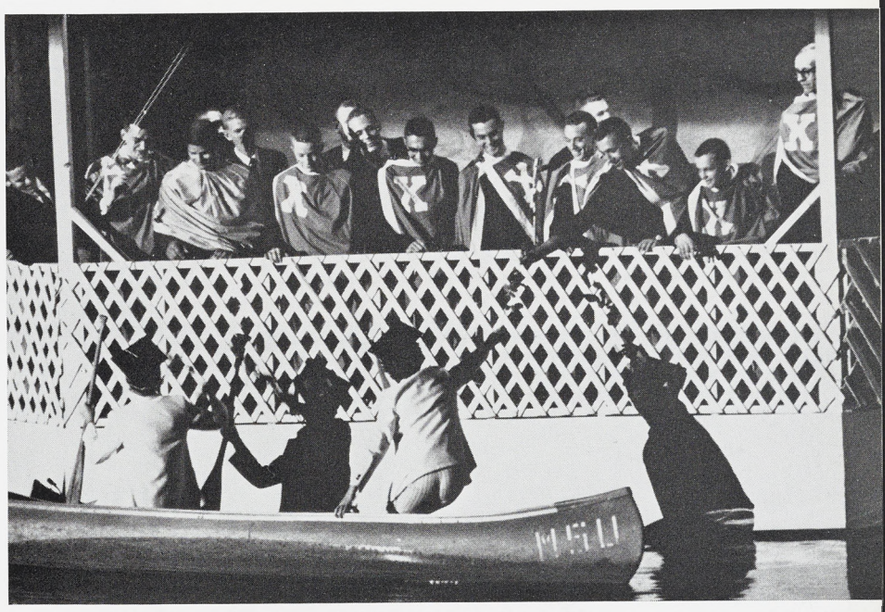

Part of the annual Water Carnival is the Excalibur tapping ritual, official anouncement of new members.

Typical of the "Pseudo" theme, the Delta Zeta-Delta Sigma Phi entry in the Red Cedar pageant won second place.





Finishing touches and weeks of labor by Water Carnival entrants.



Imported Leis, entertainment, and Brody food attracted 9,000 guests.

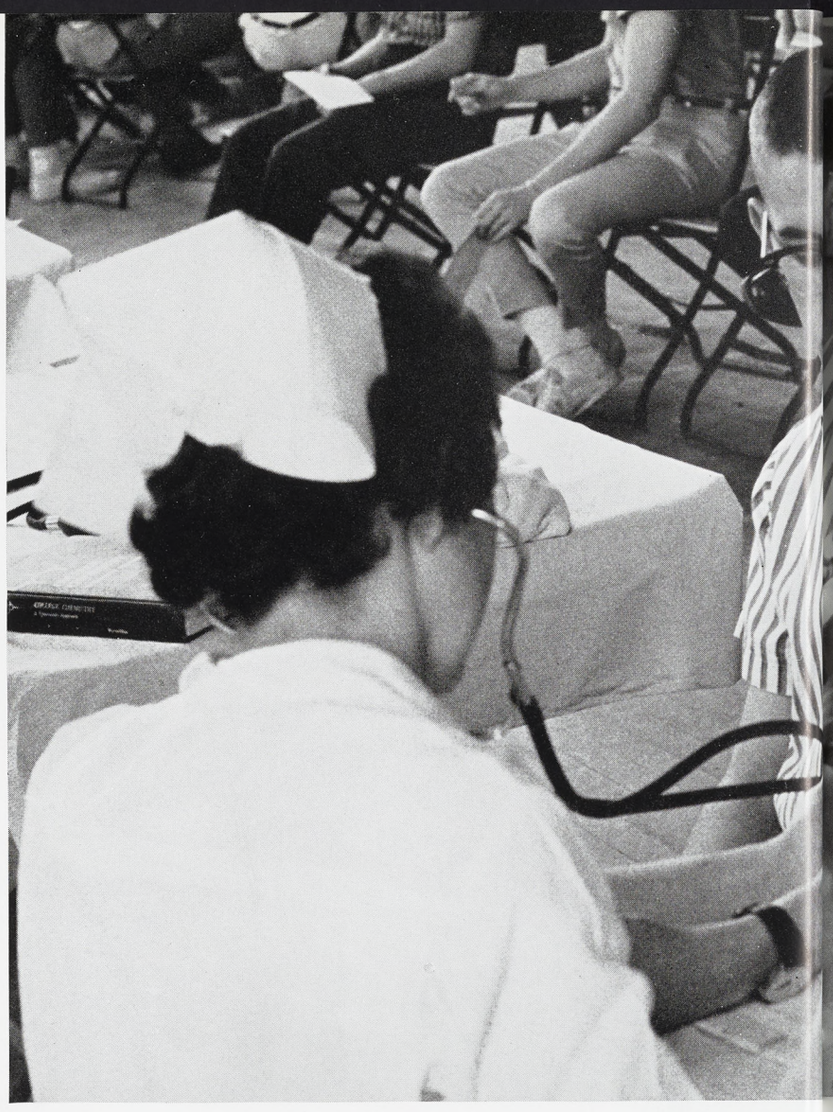

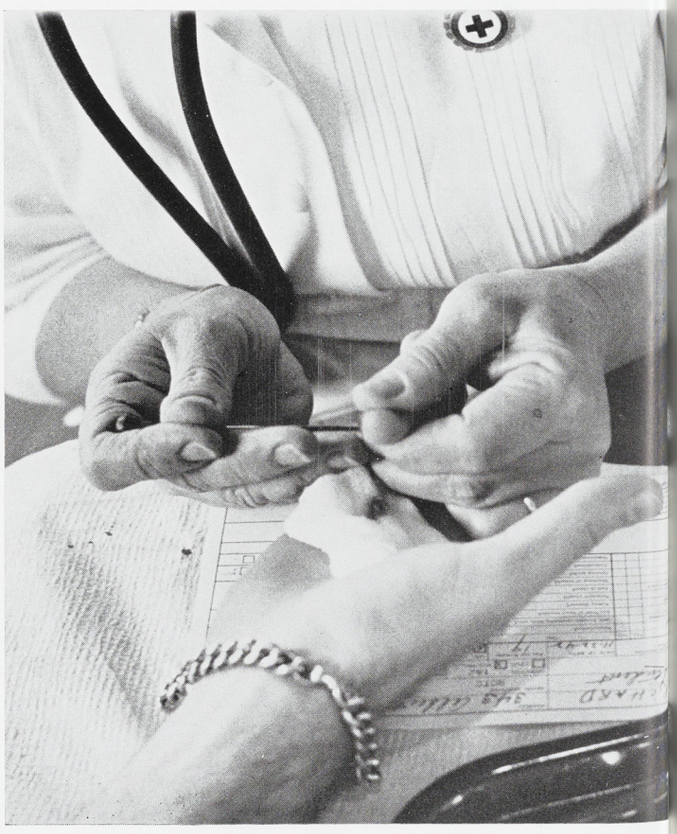

A test, not unlike the classroom variety in importance, leads to participation in the student blood drive, an important annual event.



As applicants await the opportunity to donate to the annual blood drive, another is prepared by the efficient hands of a Red Cross nurse checking pulse and blood pressure.

A SPIRIT OF GIVING PERVADES THE ANNUAL BLOOD DRIVE

The one annual event not connected with the frivolity and entertainment aspect of the all-University events, and probably the most important student sponsored event, is the annual Blood Drive. Students have the opportunity to participate in something worthwhile and still compete: Jackson prison, less populated than this institution, affords the annual pint-by-pint competition.



A pint at a time, donators work toward membership in the gallon club, symbolic of sacrifice for the sake of others.



The officials' table is a beehive of activity as late entries, driver and pusher changes, and preliminary times are requested.

Carts endeavor to gain an early lead to jockey for the best course position in an effort to reach the relay point first.





Annually a big event, the Greek Feast, held in the Sigma Nu yard, provided excellent food and entertainment.

EVENTS FORM AN INTEGRAL PART OF THE UNIVERSITY ATMOSPHERE

Many annual events are group-oriented, such as the Greek Feast and the SOC term party, but most are inter-university in scope and participation drawing from the manpower resources of the Greeks, residence halls, and GDIs. Even the organization-sponsored activities draw enthusiastic participation from other areas. The Junior 500, Greek in origin and sponsorship (Lambda Chi Alpha), is perhaps the greatest example of this: Sororities vie for the fastest non-Greek runners to propel their entries. It has become the annual highlight of Greek week.



The Campus United Nations provides a sounding board and learning experience for an important area, foreign affairs.

ACTIVITIES AND EVENTS PROSPER OR FAIL THROUGH THE PARTICIPATION OF STUDENTS

Many campus organizations annually face the problem of student participation and enthusiasm. Some, such as the Campus UN, do not offer an immediate entertainment reward and, with much of their activity of a research and educational nature, do not draw the attention they perhaps deserve.



Crowded out by an overflow attendance, innovating youngsters found a better view of the Jr. 500.

The Activities Carnival, annual show place for campus organizations, drew a chilled crowd to Spartan Stadium.



Sail afurl, this entry was at home in the 1962 Water Carnival spectacular, "Pseudo."

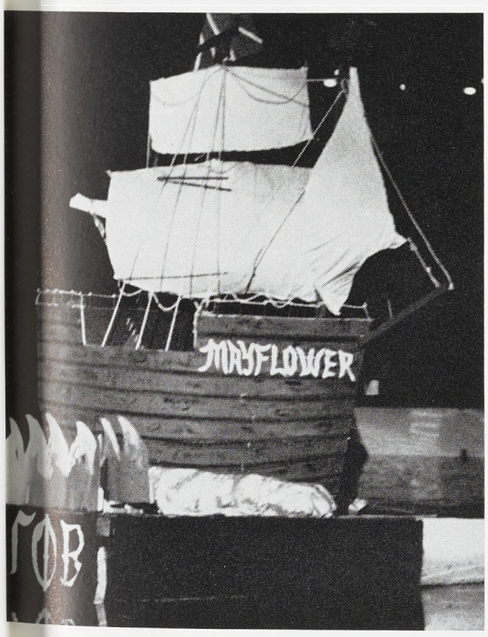



Kenton's percussion section, vivid with sounds and action, is a big crowd pleaser.

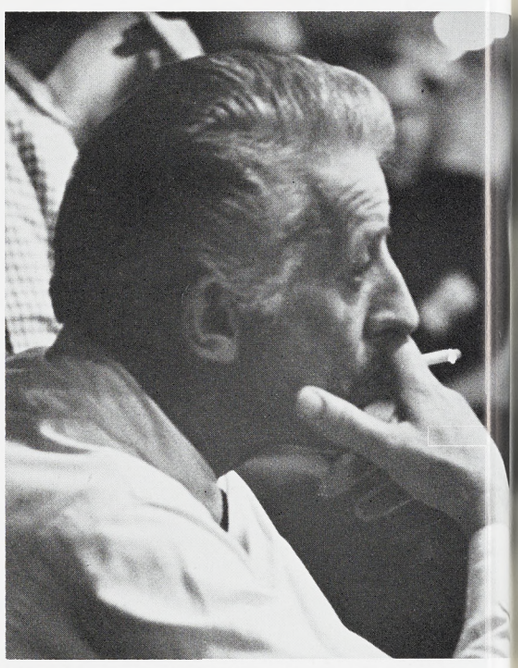

The Maestro relaxes. Stan Kenton.

A strong brass section of one Clinic group prepares to sound off for Kenton and the crowd.



An increasingly popular summer event, the Stan Kenton Jazz Clinic, draws numerous student musicians and spectators alike. Founded as an academic relationship to the music school, the event now draws people from the far corners of southern Michigan for pure listening pleasure.

A UNIVERSITY ANNUALLY GREETS NEW FACES, THINGS, AND PLACES



Entering freshmen are greeted with miles of spacious campus, a confusing array of buildings—and tests.

Counselors work closely with new students, preparing graphic course and study outlines.





The Kabuki play provided entertainment in an oriental vein.

STRONGLY APPLAUDED: MSU'S LECTURE CONCERT SERIES

Each year the Lecture-Concert Series presents more than 50 programs including art and foreign films, travel films, and some of the world's foremost organizations and figures of the concert hall, stage, and lecture platform. Under the direction of Dr. Wilson B. Paul, the wide variety of cultural programs are provided at a modest cost. Turn-away crowds are not unusual and pre-season sell-outs are commonplace. The Series has taken the lights and life of Broadway and the Met to the stage of the University Auditorium in a presentation of diversified, entertaining, and educational programs for the University community. Audiences for the 1962-63 series were privileged with such presentations as Sound of Music, violinist David Oistrakh, Foo Hsing Theater, the New York City Opera Company, Chicago Symphony Orchestra, soprano Lentyne Price, and the Iglesias Spanish Ballet.

Roberta Peters, exciting star of the Metropolitan Opera Company, appeared in the spring L-C Series.



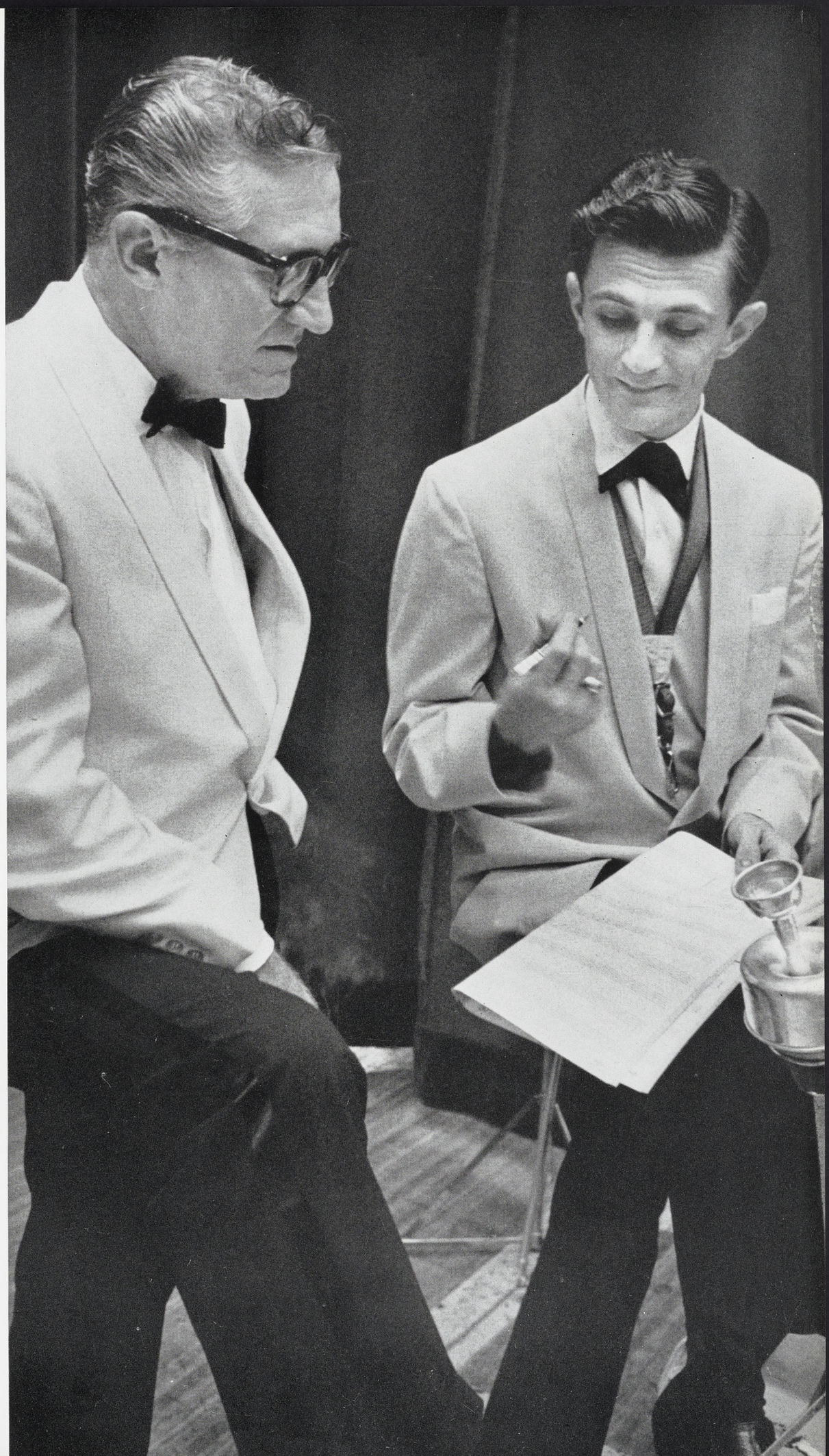

Ray McKinley aids an assistant in arranging a program score.



Violist Oistrakh obligingly signed autographs after his performance.





From the passionate presentation of "Rigoletto" to the stimulating informal session with Ralph Bunche, the emphasis on the programs was quality.

"Marriage of Figaro" was a New York City Opera presentation.





The Sunday performance of the Leningrad Philharmonic Orchestra was "sold out".

After the formal travelogue presentation, guest speakers such as Curtis Nagle often provided interested members of the audience with an informal discussion.



An American ballet presentation featured Ruth St. Denis and Melissa Hayden.

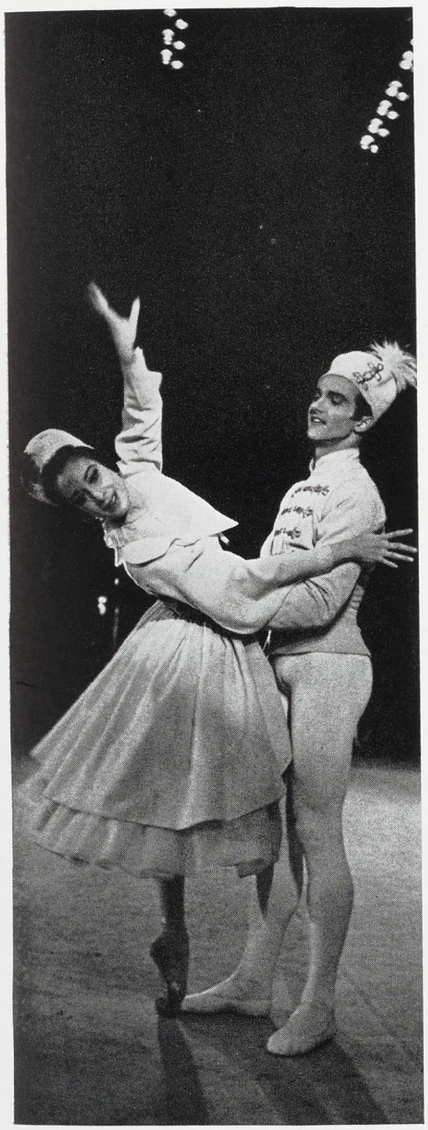



Jeannine Carson and John Van Dreelen starred in the "Sound of Music" presentation.



Seniors take the Career Carnival opportunity to investigate the opportunities in their fields.



The Pistol Club is one of many campus organizations which furnish information through an annual display at the Activities Carnival under Spartan Stadium.



THE CARNIVALS: CAREERS AND ACTIVITIES DISPLAYED

The two fall term activities of importance to all students are the Career and Activities Carnivals. The Career Carnival, of primary interest to seniors, brings major corporations and leading employers from all over the nation to the campus. Booth displays feature working scale models and representatives are on hand to inform students of job opportunities in the fields represented.

In December, Spartan Stadium becomes the showplace for more than 70 campus organizations who participate in the annual Activities Carnival. The organization representatives locate booths along the "midway" under the stadium bleachers for display and advertisement. Upperclassmen are available to acquaint freshmen with the wide variety of activities open to them.



Representatives from major corporations all over the country provide answers to employment questions.

Working scale models are an interesting and important part of the annual Career Carnival.





Chicken wire and tissue paper are transformed into colorful displays during Homecoming Week.



Typical of the elaborate displays is the Alpha Omicron Pi Spartan-Gopher exhibit.



HOMECOMING: AN EXCITING WEEK HONORING ALUMNI

A hectic week of preparation leads up to the Saturday of Homecoming honoring returning alumni. Living units on and off campus prepare elaborate displays in competition with each other. Paper flowers and paper maché caricatures, wilted by the annual homecoming drizzle, greet the grads and poke fun at the visiting football team. The displays are judged and the winners are announced at the football game. The Homecoming Queen is crowned during the half-time and is presented her bouquet of roses. She is officially crowned at the all-University dance which concludes the festivities. The stadium turf is turned over to the alumni after the game for renewing old acquaintances. Groups of alums gather around signs posting graduation classes for over half a century.



The beautiful, though rain-soaked, Homecoming Queen, Patty Johnson, enjoyed escort Ken Beachler's hotdog, if not the football game.



Homecoming was slightly soiled by the rain and a Minnesota victory.



Spartan cheerleaders find it opportune to teach Frosh-Soph Daze crowd the cheers for a new football season.

There is some difficulty involved in passing an orange if it's done from chin to chin.

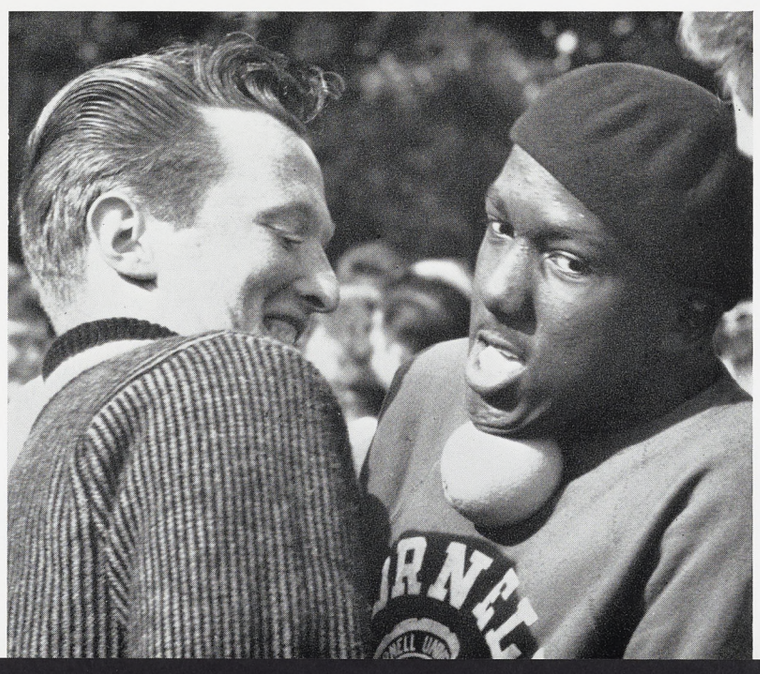

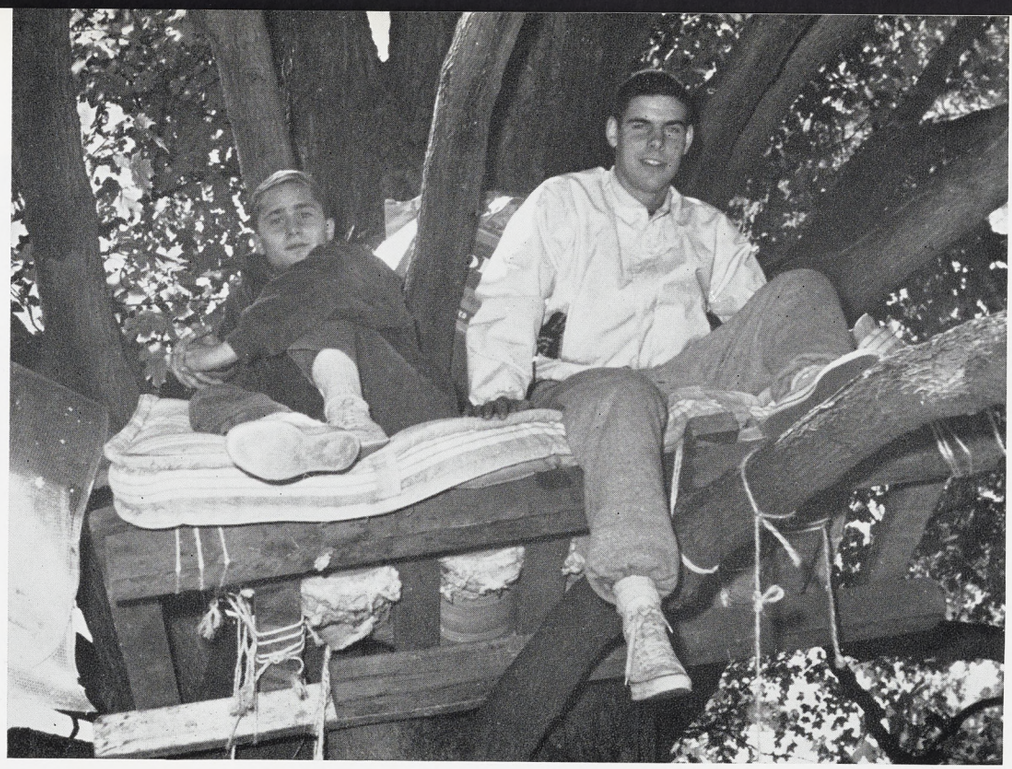

Frosh-Soph class presidents annually try to out-sit each other in a make-shift tree boudoir.

FROSH-SOPH DAZE: INTER-CLASS COMPETITION

From the tug-of-war and president's tree-sitting to the frantic search for a garter in a haystack, Frosh-Soph Daze is filled with frivolity and fun. The annual competition is always close and, in the case of the tree-sitting, the two class leaders sometimes descend together after a long and sometimes cold and uncomfortable night in their nest. Other festivities include an egg-throwing contest (with unboiled eggs), a sack race, and unorganized hilarity for competitors and by-standers. The events are the final activity of the Frosh-Soph Council and are staged to integrate the new students into campus life and activities.



The boys really get enthusiastic over the lost garter in the haystack.



A cost-plus crowd dances to Munro music at the "Land of Oz" J-Hop.

SOCIAL ACTIVITIES INCLUDE J-HOP AND "WHIRL"

Much of the student social activity centers around two major dances, the J-Hop and the Veteran's Club Winterland Whirl. Both semi-formal, they drew large crowds with the name bands of Dave Brubeck at the J-Hop and Duke Ellington at the Whirl. The J-Hop split the evening with two bands, Hal Munro played for the dancing and Brubeck entertained at a 50-minute intermission. Highlight of the Vet's dance was the queen selection. Each couple was greeted upon entry with an array of pictures of the candidates for the title and allowed to vote. The winner was announced at intermission. Other dances of social significance during the school year were the Harvest Ball and the Spinsters' Spin, a semi-formal affair when the coeds do the inviting, foot the bill, and make their date's corsage.

Dave Brubeck entertains a shoulder-to-shoulder crowd at the intermission of the 1962-63 J-Hop.







A center of interest and crowd participation at the Vet's Winterland Whirl is the selection and crowning of the Queen.

Winterland Whirl features big-name bands and a nightclub atmosphere for the members of the Vets' Club and their dates.





A dramatic portrayal by the University Theater, "American Dream" was one of many successes.



Individual effort and hard work combine for success for Summer Circle theater.



Through the University Theater the campus community is offered important, but not well-known enough, plays to be commercially profitable. Experimental or unusual plays like "American Dream" are also in the UT realm. The year's unique feature was "Kanjincho," a Kabuki play translated and produced by James Brandon, associate professor of speech. Brandon studied with the Japanese theater and produced the play as authentically as possible outside Japan.

"Queen and Rebels", "Brigadoon" rated high.



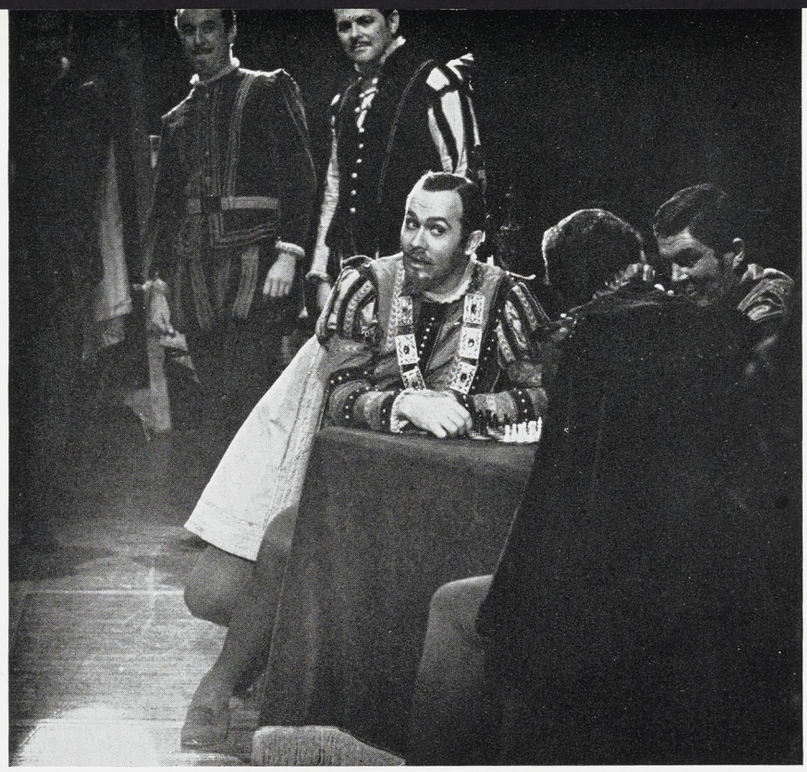

The revenge of the court jester, Rigoleto, for the carryings on of the Duke of Mantua was the theme of the New York City Opera production.

For her role as Meg Brockie, Earlene Bates won the best supporting actress award at the Theta Alpha Phi banquet.



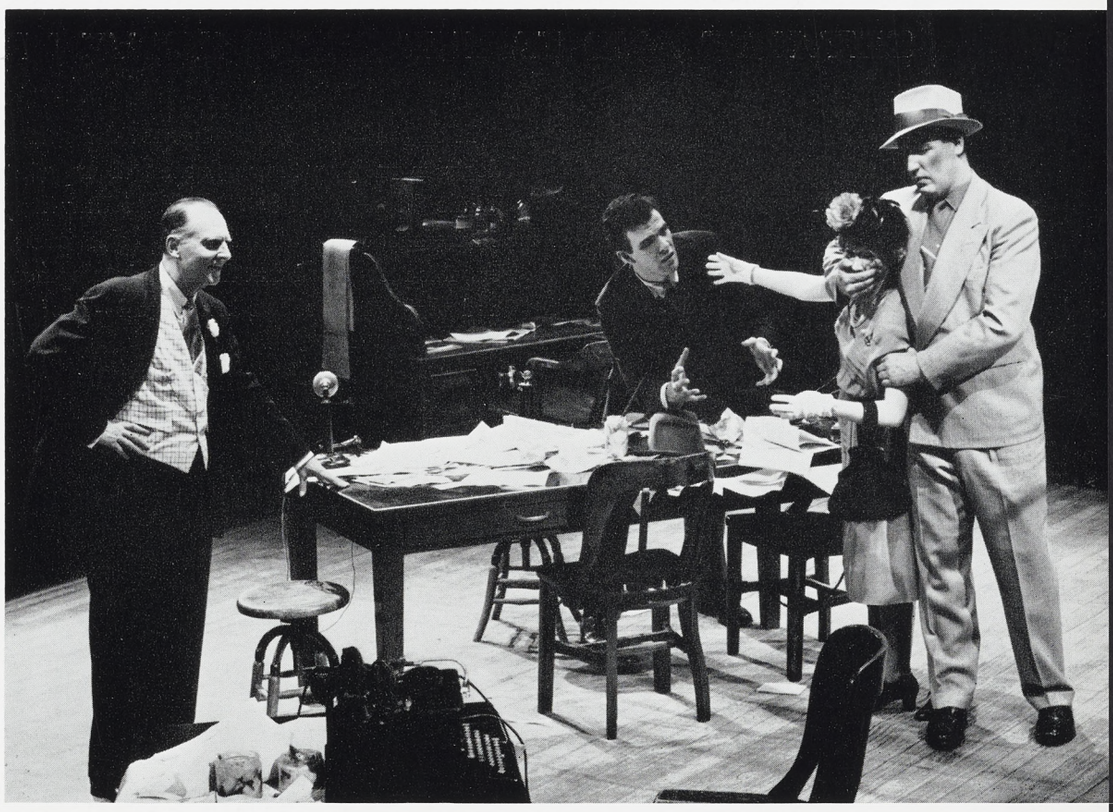

A farce comedy on the newspaper world, "American Dream," opened the Summer Circle season.

Striped umbrellas marked UT booths about campus at which coupon booklets were sold for all productions.

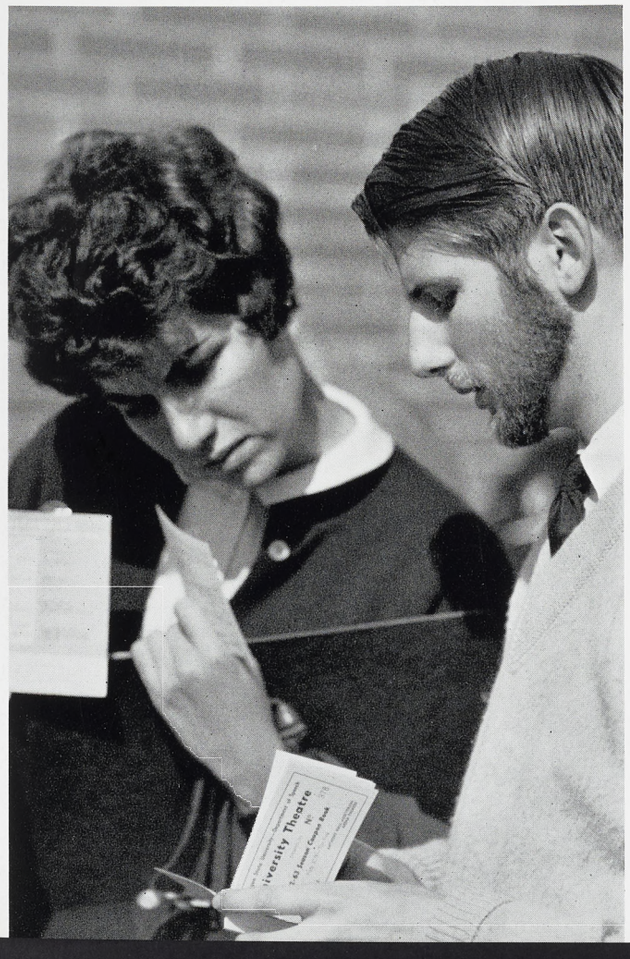

Sell-out crowds at University Theater productions and the improved stage facilities around campus have prompted an extension of UT work. Beginning in the fall UT plays will tour the coed complexes to allow a greater number of students to see the productions.

An increase in Arena productions from three to nine per year will enlarge the opportunity for acting and direction.

Another first is the formation of the Performing Arts Company which will tour various colleges and universities with the French play, Rhinoceros, and Medea, Euripides' classic tragedy.

ENTERTAINING THE ENTIRE CAMPUS AND COMMUNITY

SERVICES AND FACILITIES TO SOLVE PROBLEMS

Michigan State University provides extensive personnel services to assist students in making their educational experience more profitable and satisfying. While the principal function of the University is to provide a suitable intellectual environment for students through classrooms, laboratories, and stimulating teachers, it is recognized that the total development of the individual – personal, social, and physical as well as intellectual – is of equal importance.

The Student Services Building is an all-purpose structure for University student services and organizations.





William Finni, director of Admissions and Scholarships, is responsible for the admissions policy and scholarship presentations.

The information required by an application form involves long hours for prospective students and staff members.







Starr Keesler, past director of Alumni Relations, administered all work with the 80,000 alumni of Michigan State.

SERVICES FOR MSU STUDENTS, PAST AND PRESENT

The Alumni Relations office serves as the liaison agency between the University and its alumni. Its purpose is to foster a feeling of loyalty and interest, to stimulate, organize and direct alumni activities, and to unite them with their University.

The Counseling Center aids students in making the best possible adjustment to the University. It provides a complete testing service, maintains a file of occupational information and offers educational, vocational and personal counseling to Michigan State and prospective students.



Dr. Pierson of the Counseling Center aids students in several areas with personal advice.

Several tests designed to evaluate various capacities and talents are administered by the trained staff members of the Counseling Center.



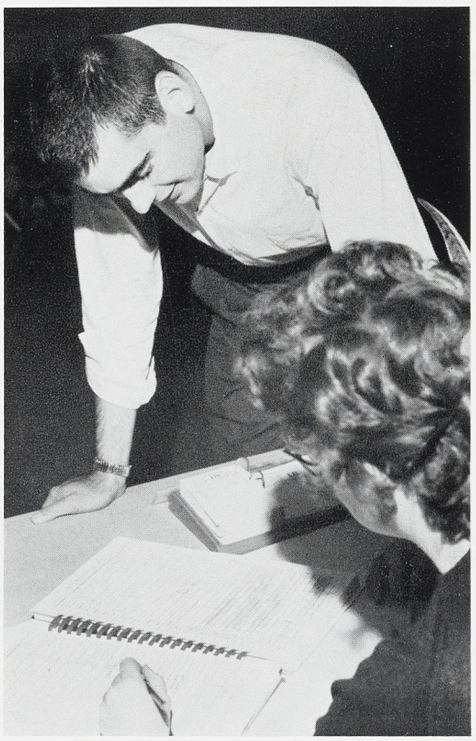



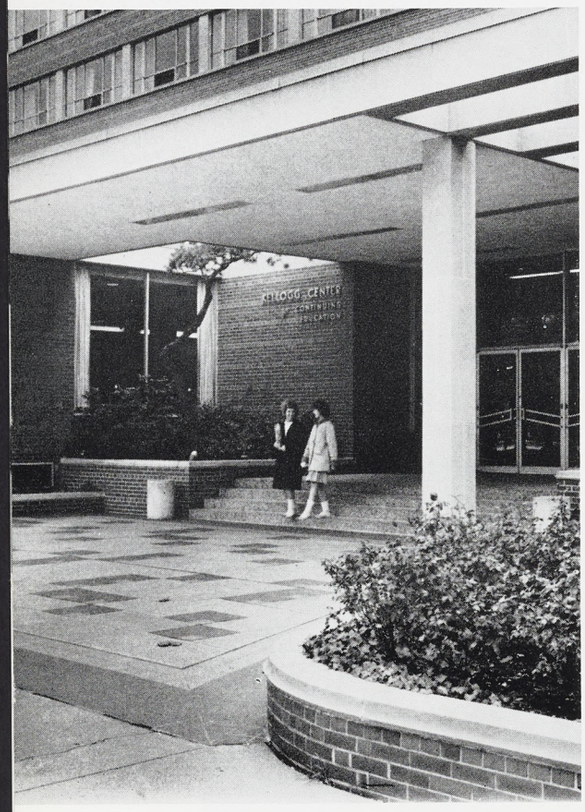

Kellogg Center serves as the focal point of service to the adults of Michigan, the nation and the world in the continuation of learning.

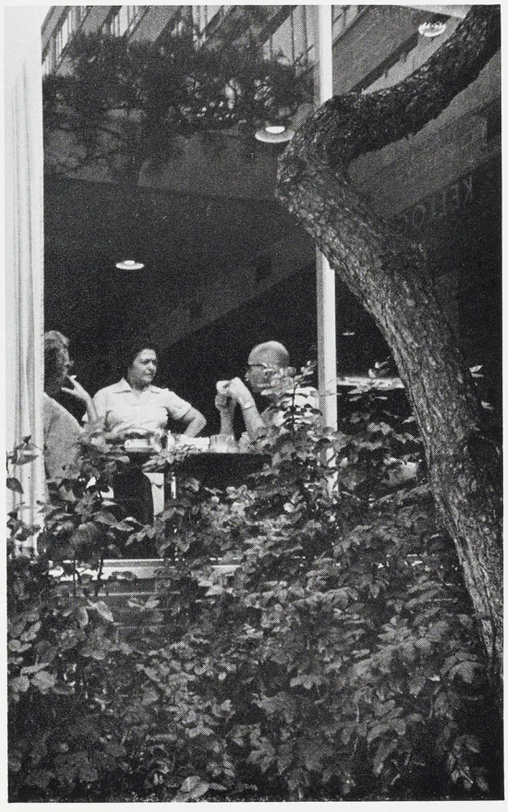

EDUCATION AND INFORMATION FOR STATE, NATION AND WORLD

The continuing education program is a projection of University resources to those not enrolled as students. This program may take the form of courses for credit, conferences, entertainment and cultural offerings, or special educational service projects.

Public relations is an important business of the University. Utilizing various media, the department of Information Services issues material of educational and public service character to the people of the nation.



Planning and organization are the first steps taken in the preparation of publications issued by Information Services.



FACILITIES FOR STUDENTS: HOUSING AND OLIN HEALTH CENTER

As an integral part of the Michigan State program of higher education, student housing is designed to give the student the greatest possible experience in group living, self-discipline, and the development of good taste and social manners. In order that students may share fully in the experience of life in an active academic community, the University has developed one of the finest and largest residence programs in the nation.

Complete medical, surgical and psychiatric service for students and their families and staff members are provided by Olin Health Center. The Center offers free hospital services to patients.



Student housing rests in the capable hands of Director Jack Seibold.

The Married Housing office is notified when a married student is admitted and sends them a housing application.





The result of making an appointment may lead to a stay in Olin.

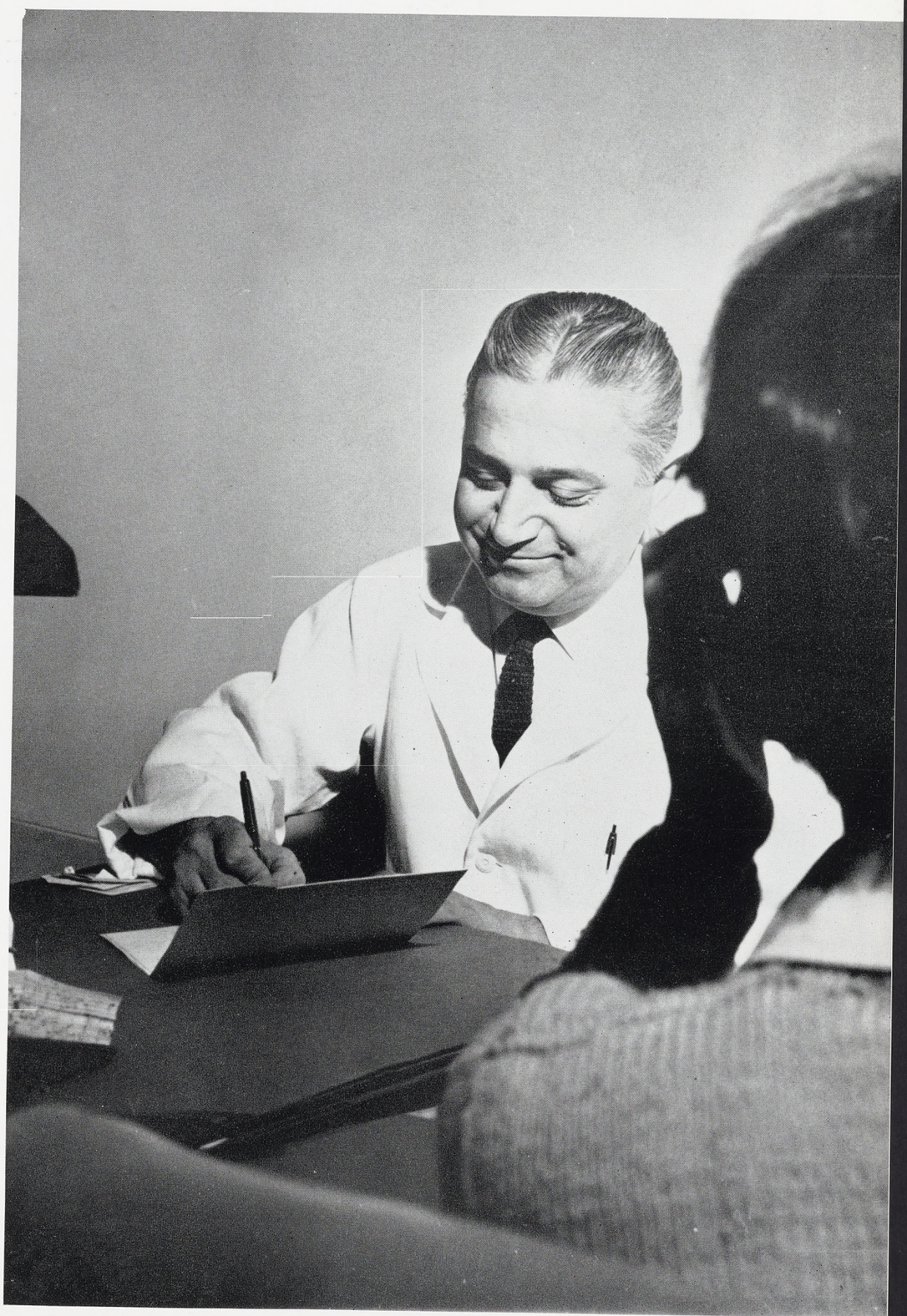

The responsibility for Olin Health Center rests upon Director James S. Feurig.



THE WELFARE OF STUDENTS ON CAMPUS AND IN THE FUTURE

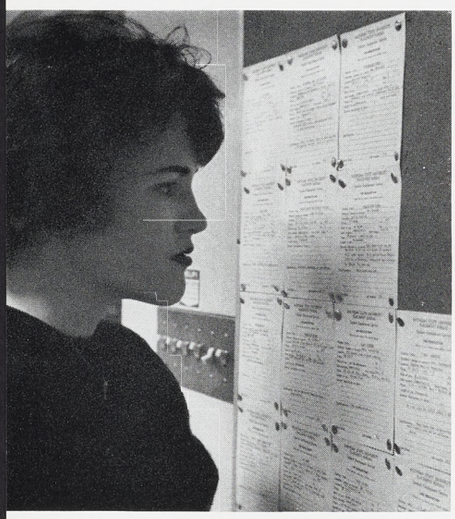



In order to better serve the students, the Placement Bureau keeps an up-to-date list of available jobs and arranges interviews.

A library of job opportunities and possible employers is maintained.

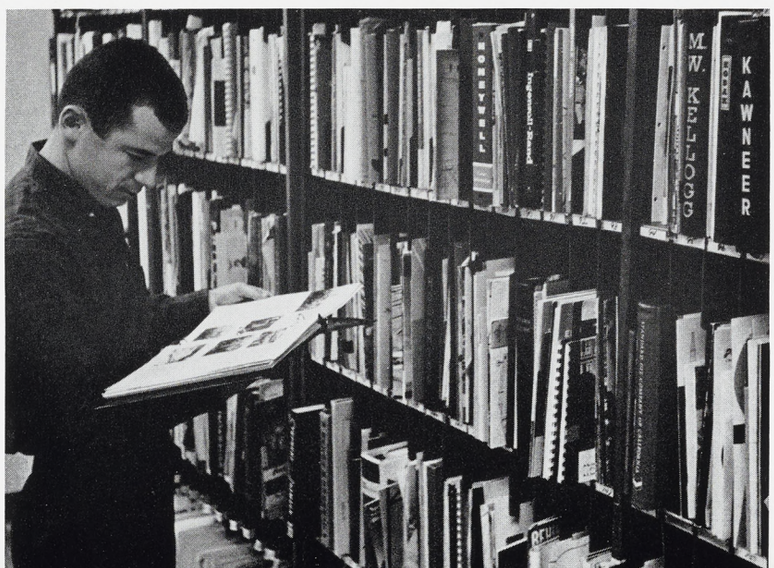

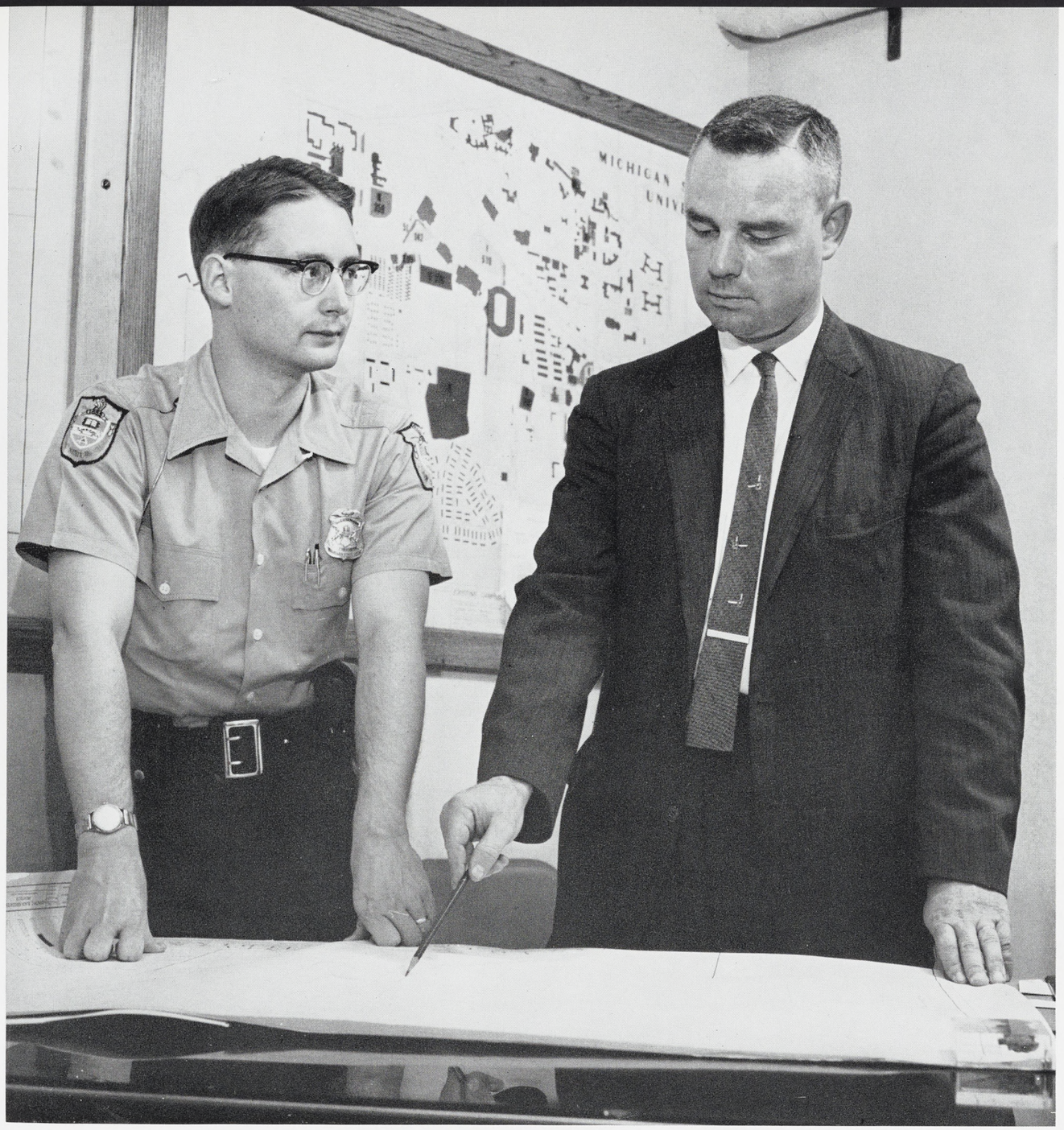

The welfare of everyone on campus is the responsibility of the department of Public Safety under director Richard Bernitt, right, and Lt. Allen H. Andrews.

Job opportunities are solicited from prospective employers and are catalogued by the Placement Bureau. Assistance in gaining part-time work or full employment is given to MSU students, graduating seniors, and alumni through this service.

Public safety is the concern of Director Richard Bernitt and his staff of 24 uniformed, full-time police officers. The Department of Public Safety handles traffic safety, automobile registration, ambulance dispatch, and the general safety of everyone on campus.



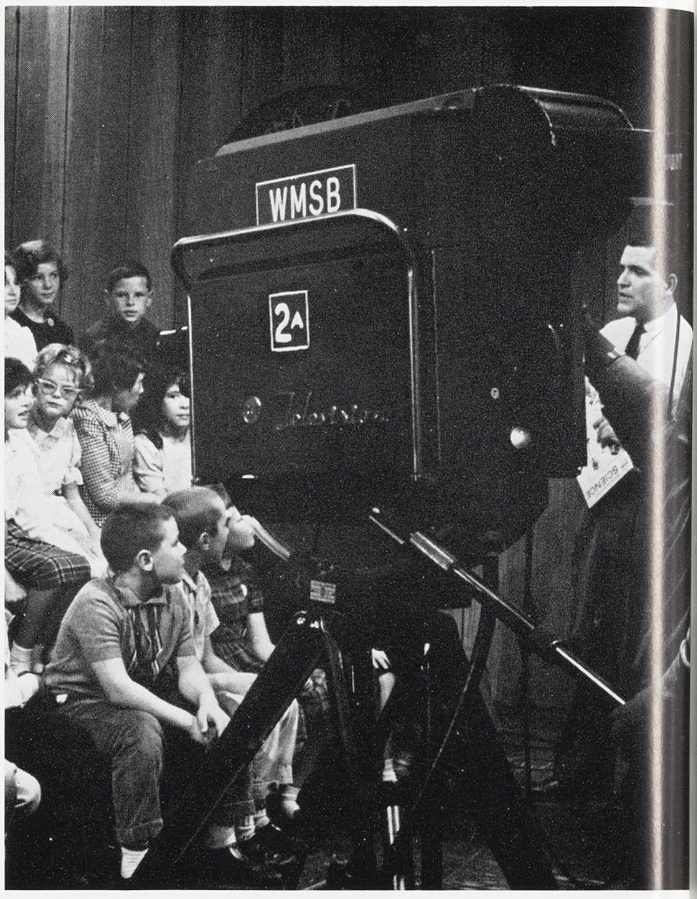

Practical experience in production, performance, programming, and administration are offered by WMSB-TV.

The extensive facilities of WKAR-AM and FM, full-time radio stations which are operated by MSU, provide practical experience in this area.



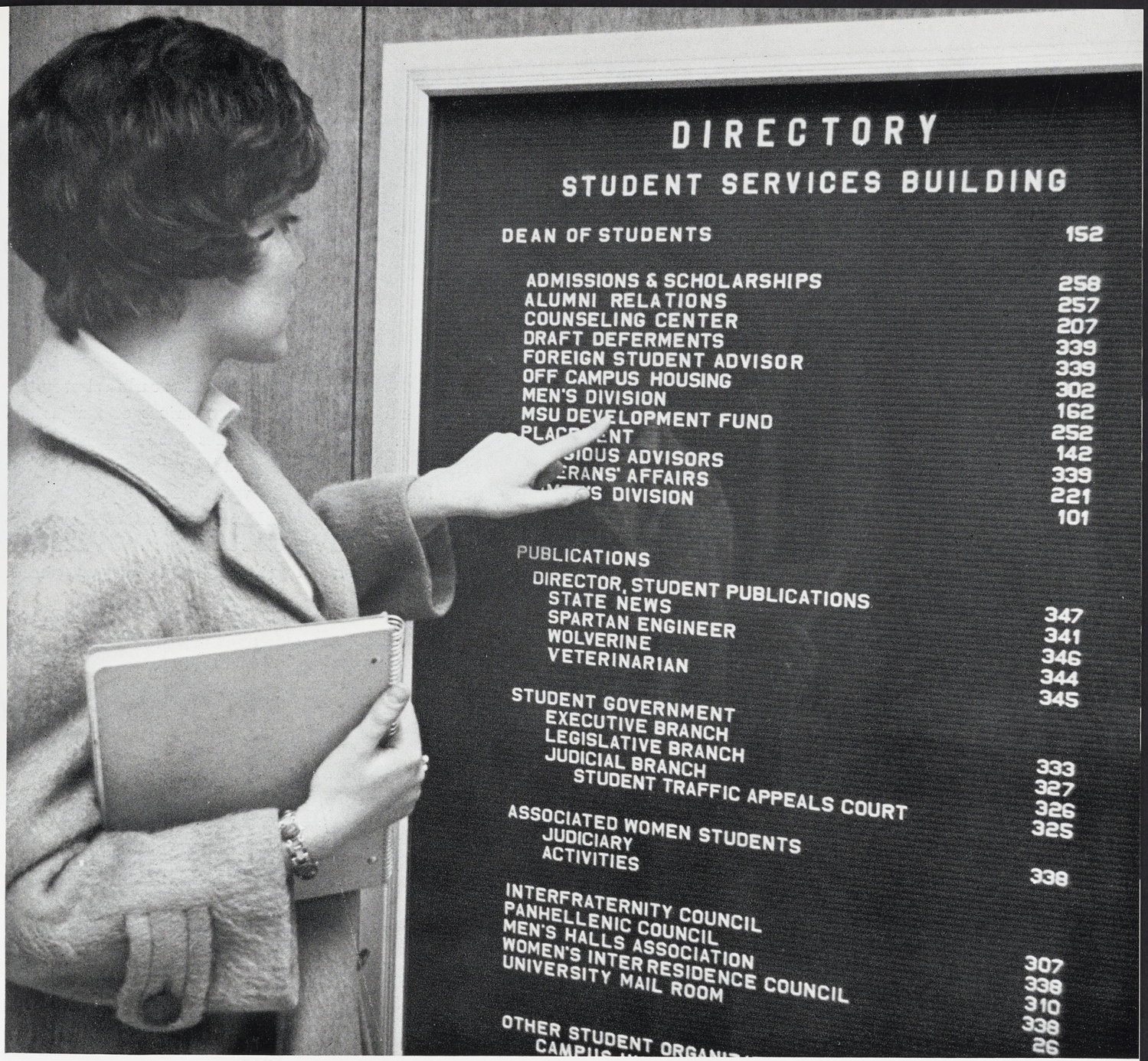

The lobby directory is a basic inventory of the services offered to students at Michigan State.

STUDENT SERVICES IN COMMUNICATION

Student Services is a broad term which encompasses a wide range of benefits developed over a period of time which exist for the sole purpose of serving the student body. The influence of these organizations may be felt daily with the State News, periodically with the Spartan Engineer or the Veterinarian, or annually with the Wolverine. AUSG and Union Board have a continuous effect upon the student's daily life.



Paperwork and scheduling were two of the responsibilities of the photo editor Jerry Holmes.

THE 1963 WOLVERINE: A PRINTED RECORD OF LIFE AT MSU

The editorial foundation was laid as early as last spring; a year has passed, marked by various campaigns and deadlines. From the initial sales drive during fall term registration to the final printer's deadline, the months have followed one another with a rise and fall of tension-builders. Editor Lowell Kinney was ultimately responsible for the book, with Sales Managers Minna Reidel and Mike Anikeeff promoting the sales and commercial facets.

Minna Reidel and Mike Anikeeff were responsible for sales and business.





Ann Jarman types the seemingly endless Wolverine copy.

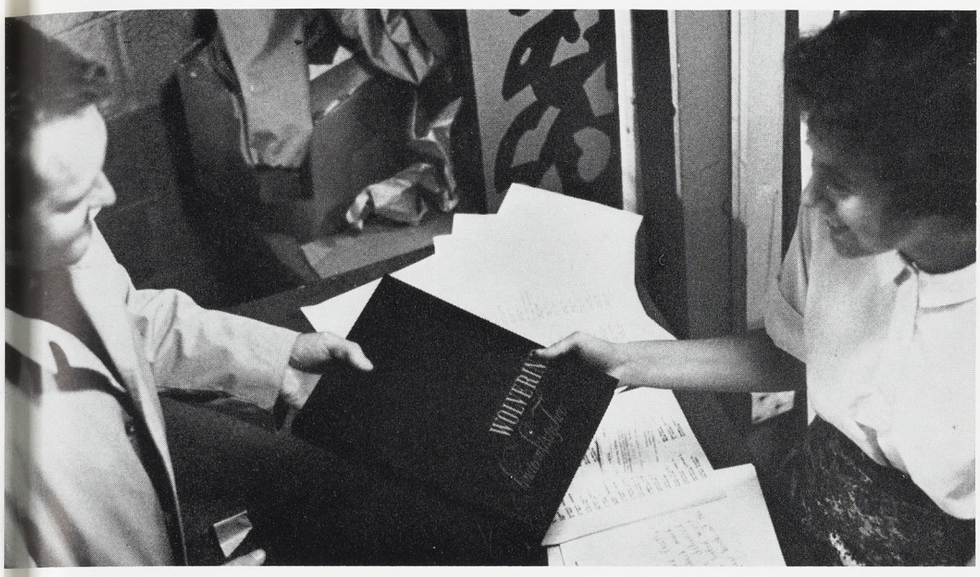

Distribution climaxed a year measured in deadlines

Minna Reidel and Mary Jo McGillivray confer with Editor Lowell Kinney on the progress of the 1963 Wolverine.



Copy editor Michele Powers studies type specimens with Editor Lowell Kinney to complete a section, word by word.

THE ELEMENTS ARE WORDS AND PICTURES IN THE WOLVERINE

A composite view of college living—presented with words and photographs—is the goal of the Wolverine staff. Although a yearbook is carefully planned and discussed months in advance of publication, the pressure on staff members is constant; every page must accurately depict some aspect familiar to the student. Many jobs are integral to such a chronicle, for a 500-page book demands a variety of talents from many people. The result of their work is to be found here in the 1963 Wolverine.



Wolverine photographers spend many long hours in the darkroom.

Structuring order from apparent chaos is the job of Index editor Jeorgi Coplan and her staff.



THE STATE NEWS: CURRENT EVENTS ON CAMPUS

A part of the student's daily ritual is reading the State News. Published every class day by University students under the supervision of Louis Berman, faculty advisor, for the University community, its circulation reaches thousands beyond the campus limits. Although principally a training ground for the advertising and journalism schools, the News also employs students merely interested in the newspaper field. From the State News office, copy and layouts are sent to Wilstaff for typing and then on to Greenville to be printed. The finished product arrives on campus at 5:30 a.m. ready for the circulation crews to deliver.

Editor Ben Burns confers with editorial consultant Louis Berman on State News policy.



Marleta Bailey, State News Office Manager, plays an integral role in all student work.





Reporters and student editors spend a considerable amount of the week obtaining news pertinent to the student body.

Photo editor Skip Mays and his staff illustrate the news.

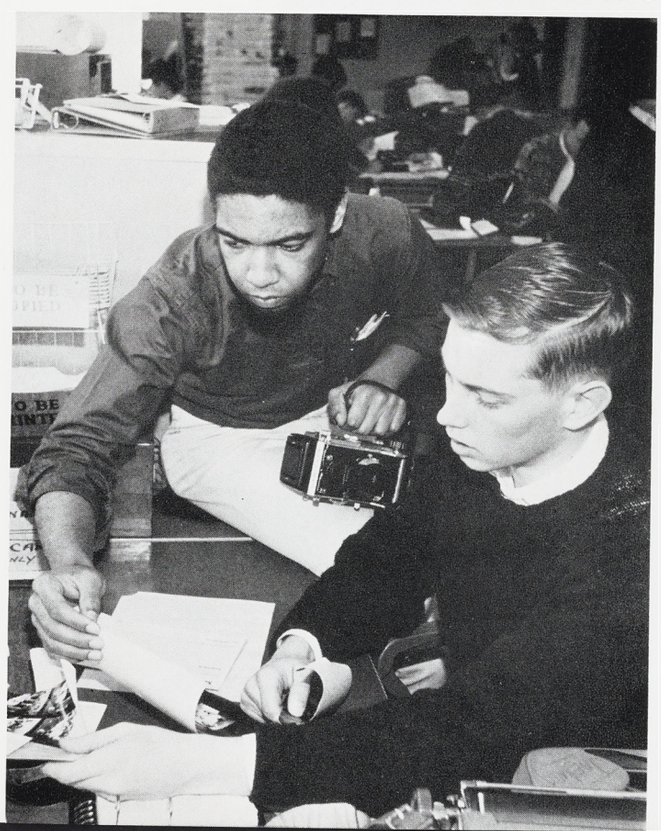



Student life and activities are coordinated with the daily news by Wire editor Bruce Fabricant.



Cancelled ads are clipped daily from the "kill sheet."



Copies of each day's paper are kept on file in the circulation room as handy reference material.

Ads are laid out under the watchful eye of Advertising manager Fred Levine.





Layouts, including the monthly Miss Engineer section, are carefully dummied in before being sent to press.

SPARTAN ENGINEER: A BALANCE OF SOURCES

Roberta Huffmaster stuffs magazines to be sent to subscribers, critics, and advertisers.



Under the direction of Editor Paul Adams, and with a change of printing processes, the quality of the Spartan Engineer magazine increased while expenses decreased.

The magazine reports technical information and news of local research projects written by engineering students.

The Spartan Engineer is sold to students and faculty members and is distributed to the national concerns which advertise in it.

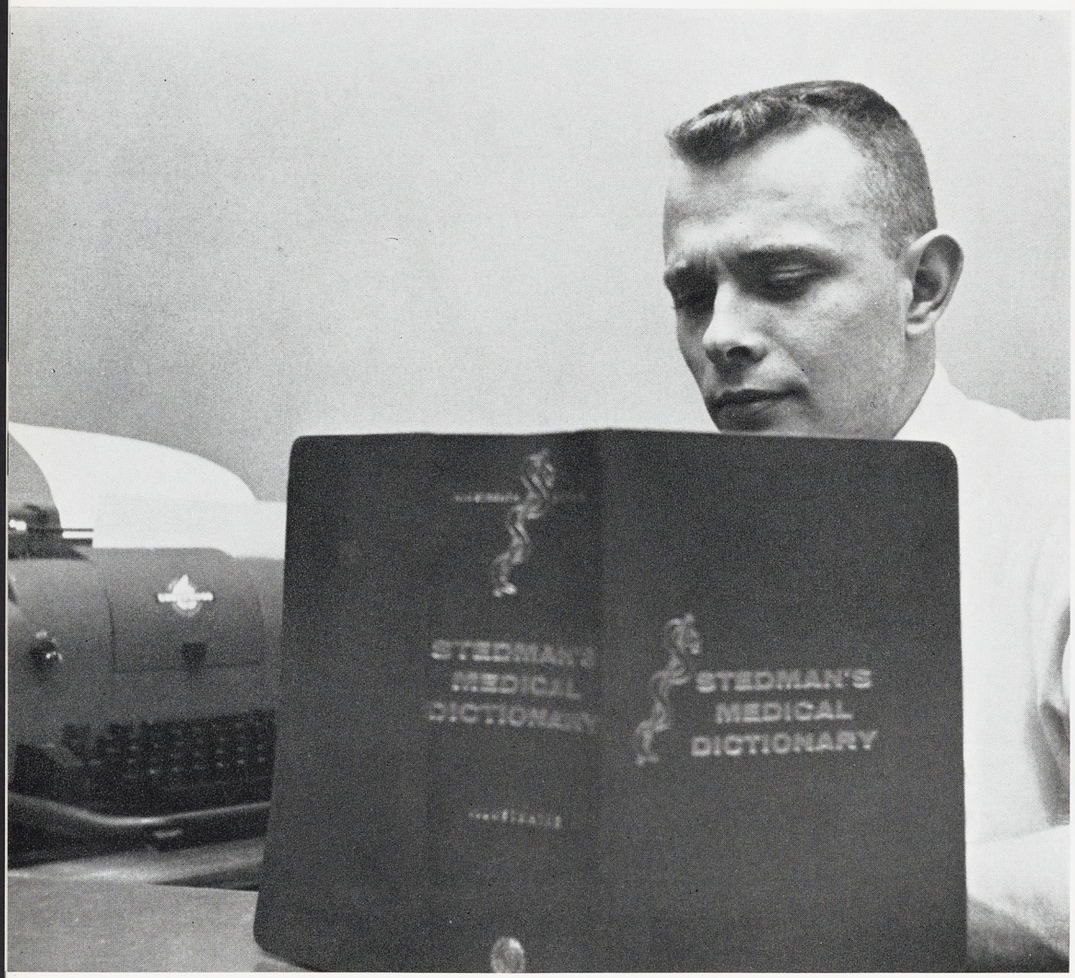

Ed Foster uses a medical dictionary to verify the use of an unfamiliar term in rewriting a case study.

Research is the foundation of the MSU Veterinarian.

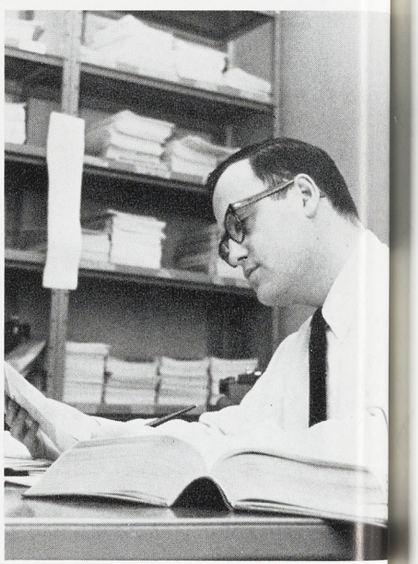



MSU VETERINARIAN: A RECORD OF PROGRESS

The MSU Veterinarian is the student organ of the College of Veterinary Medicine. The magazine staff, all veterinary medicine majors, publish three issues during the year. Their presentation of veterinary news is designed to keep all those interested in this field informed of recent developments. Contents of this magazine, one of only two technical student publications on campus, is a balance between local and national events.



Loans under $15 are made available to students without interest if they are repaid within three weeks.

RESPONSIBILITY: KEY TO STUDENT GOVERNMENT

All-University Student Government has had a proud and colorful past. On March 28, 1908, the student body passed the following resolution: "For the future settlement of all class matters and the maintenance of the college traditions and customs, a 'Student Council' shall be formed." As the University has grown in the past 50 years, AUSG has developed into one of the three best student government structures in the nation, with the responsibility of coordinating campus organizations and serving as the voice of the students.

The personnel department, under Director Jim Corey, insures the smooth running of AUSG.





A mimeographing machine and trained operators are provided by AUSG as a service to student organizations.

CONCRETE SERVICES FOR THE STUDENT BODY

AUSG President Bob Howard cleared out his office after being relieved.



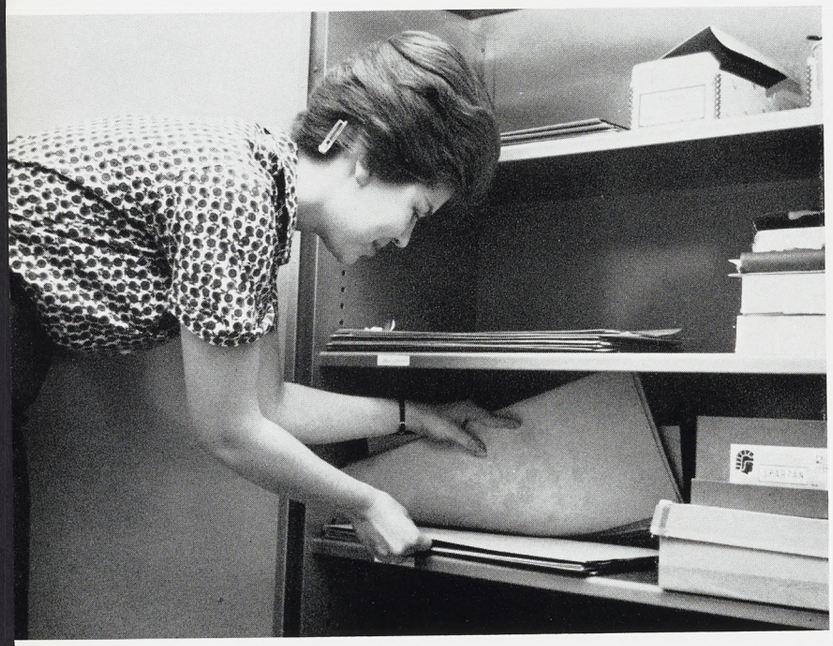

A student mimeographing operator checks stencils before running off the last order of the day.



AUSG is designed by and for the students. Its services may affect a single individual or the entire student body. In any of its branches – Legislative, Executive, or Judicial – the opportunity to learn about people, to work closely with faculty members, and to develop one's full potential is a rewarding experience. AUSG plays a major role in the process of educating the student in the democratic principle upon which the university and the nation are founded.

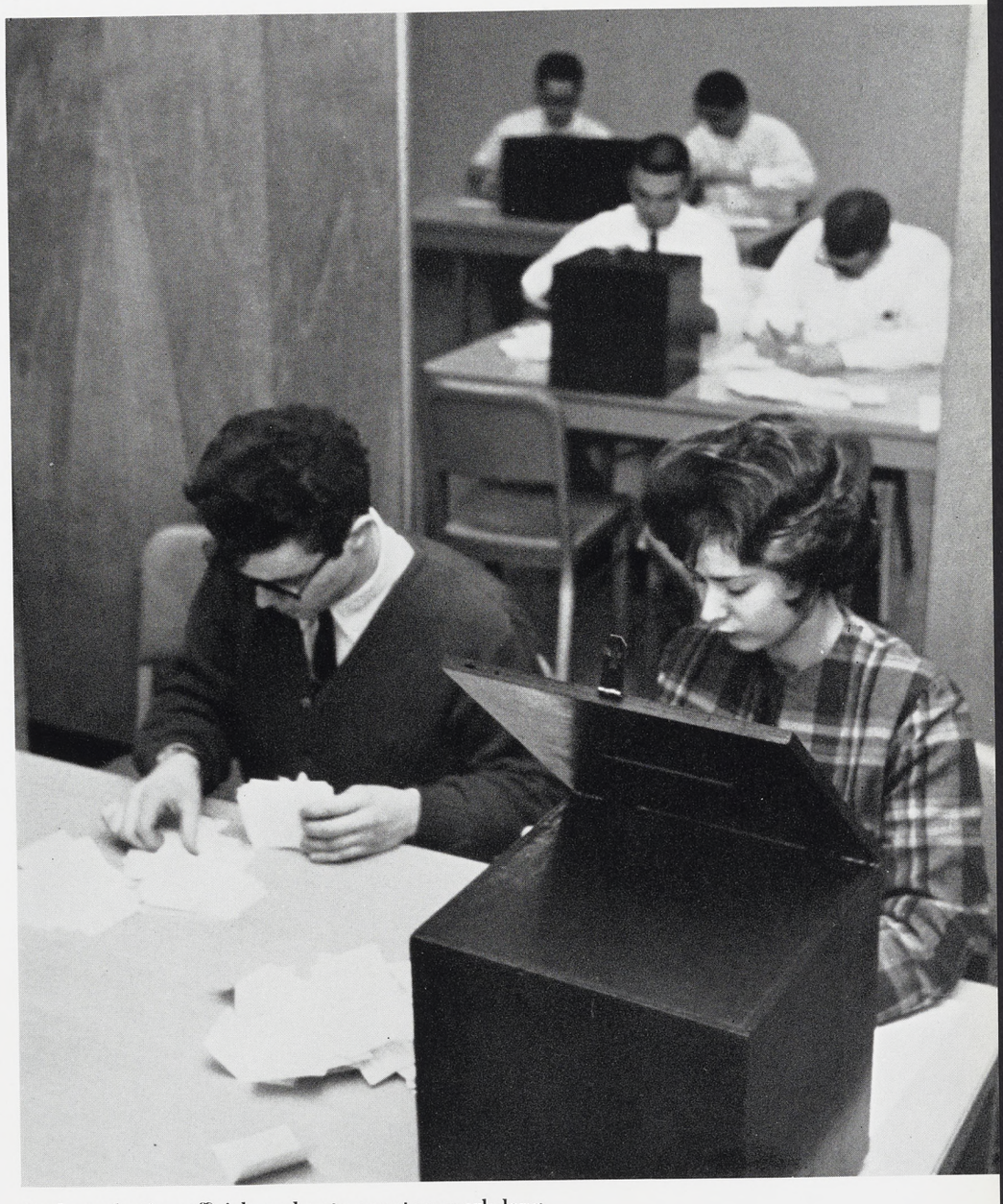

Student election officials and vote counters work long into the night tabulating the returns of the day's race for Student Government positions.

Congress speaker Jim Barnes assumed the vacated AUSG presidential post.

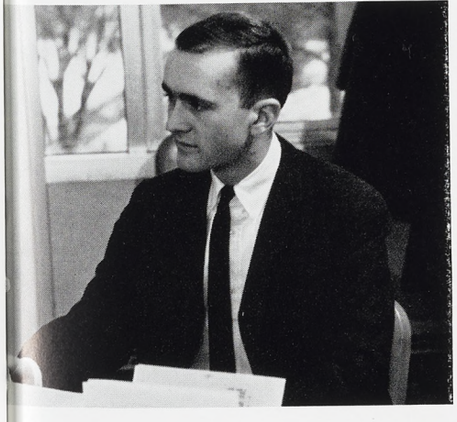

STUDENT-UNION COORDINATION THROUGH UNION BOARD

The purpose of Union Board is generally to assure optimum use of the facilities of the Union Building as to sponsor any worthwhile activity in the building appropriate to a university campus. As one of the largest organizations on campus, it offers many services to the student body, including dances, bridge instruction and tournaments, football movies, Last Chance lectures, European flights, films, art and music rooms, the Union Board Desk, building decorations, and the special programs presented during Union Board Week.

Weekly all-University dances sponsored by Union Board provide an inexpensive evening for students.





A bridge tournament and lessons rank high in the calendar of UB activities.



New fashions for both men and women are modelled at the Style Show, a feature of Union Board Week.

A coed art critic ponders a modern painting displayed at the Union Board art show.





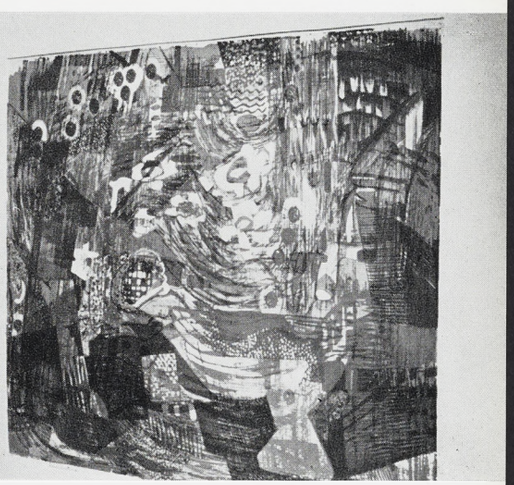

The art of silk screening can be a messy process but the colorful signs that result make it worthwhile.



DR. JOHN A. HANNAH,
PRESIDENT

The academic organization of the eleven colleges is a beginning for the Administration. President John A. Hannah, appointed by the Board of Trustees, must have a staff of competent persons to take charge of and care for the many offices and units essential to the operation of a great university. The objective of these dedicated individuals is to form a comprehensive and cohesive unit to carry out the philosophy of the University. This philosophy is reflected in the University's aims and purposes: to provide an education to fit the times for the young men and women who can qualify to enroll here; to disseminate and advance knowledge in the fields of learning in which programs of instruction and research are maintained; to extend the services of the University to the people of the state, nation, and world.

MRS. JOHN A. HANNAH





BOARD OF TRUSTEES: Jacweir Breslin; Phillip J. May; Don Stevens; Connor D. Smith; Pres. John A. Hannah; Jan B. Vanderploeg; C. Allen Harlan; Frank Merriman; Warren M. Huff.

THE ADMINISTRATION PROVIDED DYNAMIC LEADERSHIP

In the past academic year, the Administration undertook the promulgation of the Educational Development Program, the result of an intensive study of the future needs of the University. The Administration suffered a great loss in early 1963 with the sudden death of Dr. Clifford Erickson, provost, whose capable and dynamic leadership aided in the growth and progress of the University. Dr. Erickson had a deep concern with the future of the University and the Educational Development Program, the product of Dr. Hannah and former Provost Dr. Paul A. Miller.

JACWEIR BRESLIN, SECRETARY





DR. CLIFFORD ERICKSON,
PROVOST



WILLIAM COMBS,
DEAN OF UNIVERSITY SERVICES



PHILLIP J. MAY,
VICE PRESIDENT
FOR BUSINESS AND FINANCE



DR. GORDON A. SABINE,
VICE PRESIDENT
FOR SPECIAL PROJECTS

JAMES H. DENISON,
ASSISTANT TO THE PRESIDENT
AND DIRECTOR OF
UNIVERSITY RELATIONS



JOHN A. FUZAK,
DEAN OF STUDENTS





CHAPTER TWO

Academic Life in a "Multiversity" Program Must Include All of Those Facets in and Outside of the Actual Classroom

The inclusion of an organization as complex and diversified as Michigan State under the heading of "university" is a misnomer. Within the complex of the eleven colleges are numerous departments which, in many instances, assume the role of a college and to some extent the "university" toward the student. Thus, in aiding students to attain proficiency in general education and specialized fields, to discover their abilities, interests, needs and goals, and to assume responsibilities for individual growth and development, the components of the major institution become, in effect, a "multiversity."

Within the physical academic facilities provided, there are over 1,600 members of the instructional faculty, each having attained a degree of knowledge necessary to educate within his area of learning. These instructional faculty members serve as the major student-faculty personal contacts and become an important link in the communication system.

The excellence of this facility is evidenced by the position of prominence attained by MSU throughout the world. The "Honors College" program, originated at MSU for superior students, has become a model for similar programs at other universities. The largest teacher-training program in the nation, offered by the College of Education, incorporates a unique off-campus student-teaching program which has developed as an effective job placement device. The language-learning laboratory arrangement now enables a student to do two years of language work in one year. The Federal Bureau of Investigation has rated the School of Police Administration as the finest in the country. The Department of Political Science, the College of Agriculture, the College of Veterinary Medicine, and the College of Home Economics, are among others who enjoy similar ratings.

Besides the rigorous program of undergraduate education, ten colleges are authorized to give advanced degrees covering 275 fields of study. Both master's and doctor's degrees are offered by more than 70 college departments.



College and department libraries offer sanctums of specialized study.

President Hannah and students meet informally through the Mason Hall administration-faculty dinner guest policy.

STUDENT-FACULTY NON-ACADEMIC RELATIONS LEND CREDENCE TO AN EDUCATIONAL PHILOSOPHY

Though students and faculty must of necessity lead a private life, much of the non-academic activity involving each group is integrated with the other. Both groups strive for personal goals but also work toward furthering the goals of the University, through which the two groups are inter-related. Many formal relationships exist, such as joint committees and boards for student publications, the library, and all-university policy, but perhaps more important is the strong informal relationship between the students and the faculty and administration at Michigan State.

The comforts of home and a new text book occupy an "off duty" evening of ATL instructor David Weeks.



Many faculty and administrative officials devote extra time and energy toward furthering the relationship between the student and the faculty member. Besides the facilities provided to aid students with their academic and personal problems, members of college and departmental staffs offer their services for counseling and advising in areas where they might be of help to the student. This inter-relationship becomes part and parcel of the dynamic community of student, faculty and administration at MSU.



The "Open Door Policy" of administrators such as Dean of Women Frances H. Delisle enhance student-faculty communication.

Students visit the apartment of Donald Adams, men's head advisor, in co-ed Case Hall.



STUDIES, ALONE OR IN GROUPS, BECOME AN IMPORTANT SEGMENT OF LIFE IN THE UNIVERSITY COMMUNITY.

From an all night cram session with a roommate to the quiet solitude of a morning in the library garden, studies come in various ways, shapes and times. Each hour spent at a lecture in Berkey or Bessey usually denotes two additional hours pouring over the books evenings or on weekends. Time and place are not as essential as the ability to concentrate: some find it worthwhile to read next to a blaring jukebox in the Union; others need the quiet facilities offered by the library.

Faculty members, too, must spend much of their non-classroom time studying as Herbert Josephs, foreign language instructor, does.





Students soon learn to integrate social and academic activities and the grills become the center of studiers and study breakers.

Though the University-provided study facilities are extensive and include the main library, college and departmental libraries, residence hall study rooms, and, at exam time, the residence hall dining rooms, many students still prefer the grills, river banks, and crowded stairwells for studying. By the time students become seniors and are graduated, most have formed study patterns which become an integral part of their academic and social living. For some this pattern is a leisurely, established pattern involving each day of the ten week term; for others it has remained a spastic pattern of cram sessions taking place before each quiz and major exam; for all, it has become a necessity for living and growing through four years of university life.

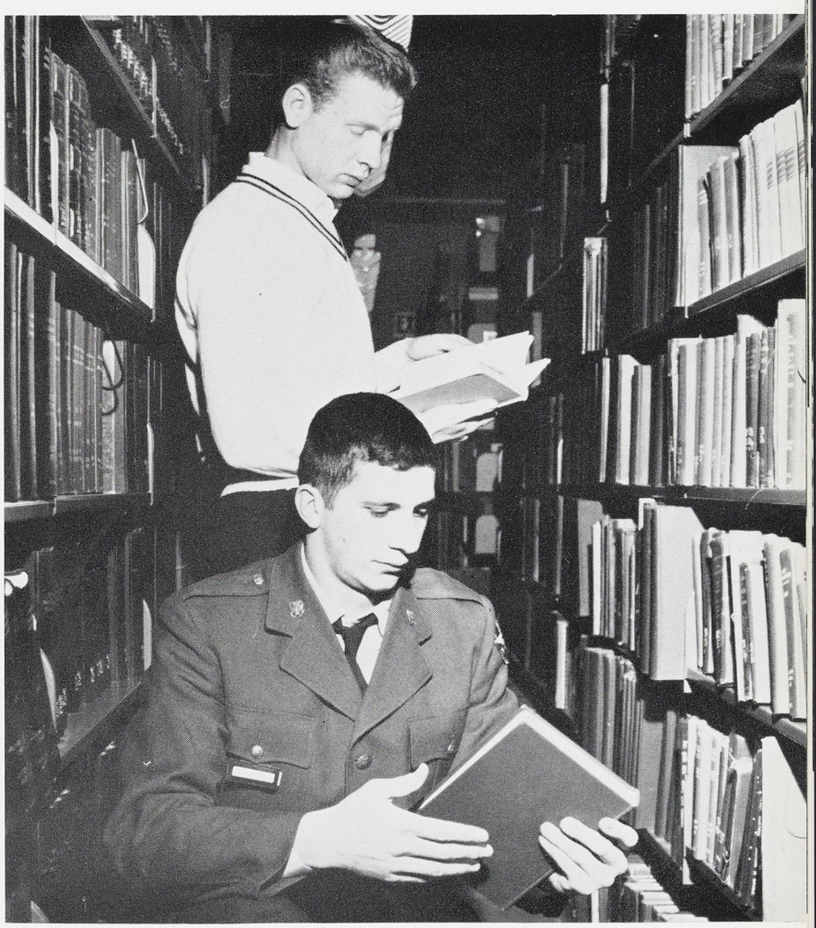

The library stacks become a popular and sometimes congested area prior to final exams and deadlines on term papers.



Spring empties the library study facilities.

Texts serve a practical use.



MOST STUDENTS FIND STUDYING MORE THAN A NECESSARY EVIL.

Studying is a part of the learning process which might at first have a negative appeal for a student but, after several terms to organize and plan for studies and with the coming of spring, many become extremely conscious of the aesthetic values involved. The soccer and lacrosse fields become havens for sun-worshippers with texts tucked between coke cups and transistor radios. The outdoor pool appears to have as many volumes as the library and the library as much elbow room as the outdoor pool in January.



The outdoor pool provides an atmosphere conducive to the beauty of learning.

Students initiative toward group study on a co-ed basis heralds the coming of spring to the campus.



COLLEGES ARE PROVING GROUNDS FOR MENTAL SKILLS

Inherent in the "multiversity" atmosphere are the independent attributes of the eleven colleges constituting Michigan State. These colleges offer areas of learning from the very technical skills to highly theoretical applications in fields involving everything from the economics of weekly grocery-shopping to nuclear physics and thermodynamics. Part and parcel of each college area is an increased emphasis on research and the responsibility of the student toward his own education, a concept of President Hannah's Seven Point Program.

Dr. Paul A. Varg, dean of the newly-formed College of Arts and Letters, admires the sculpture of one of his students.

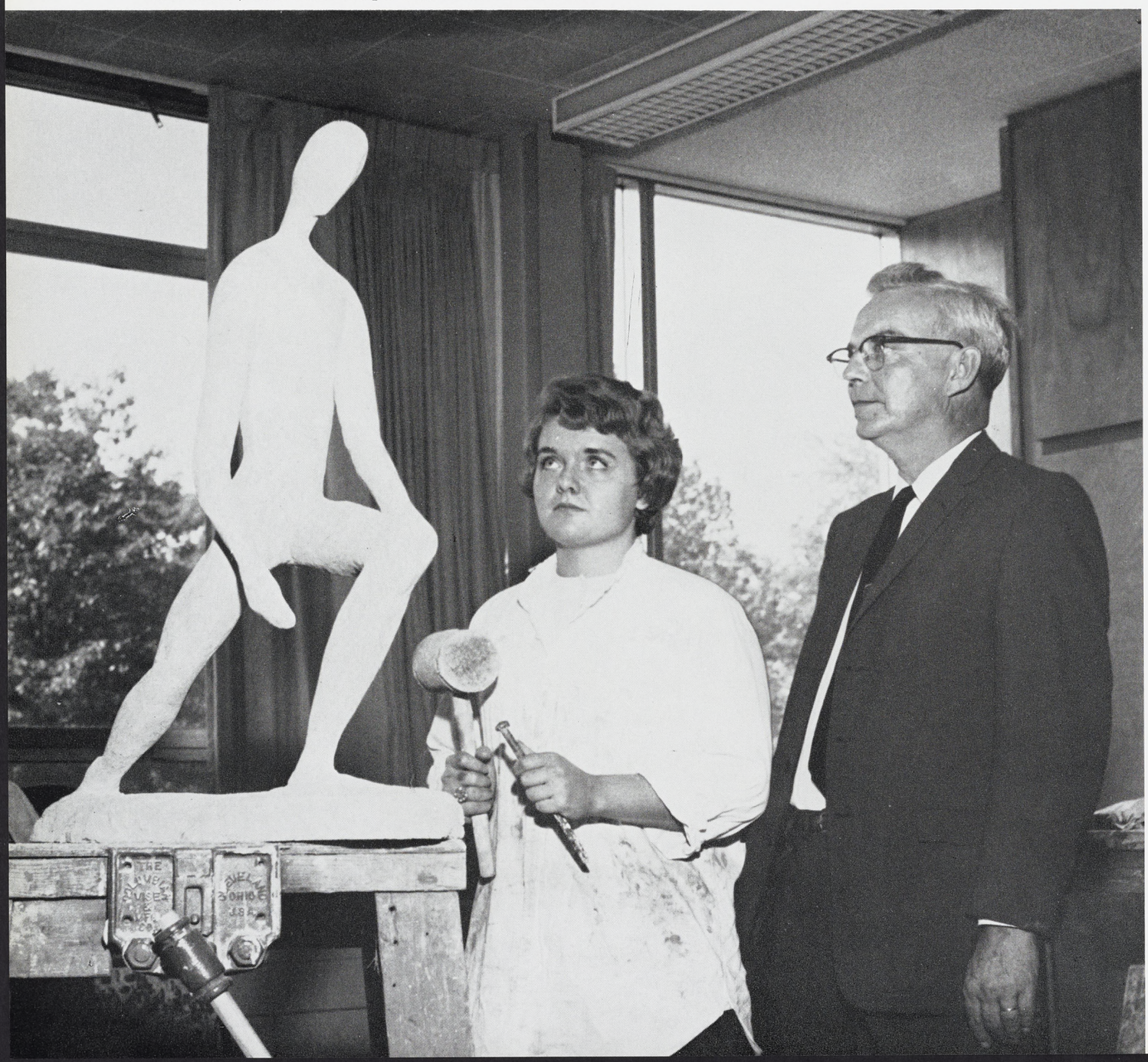



A micro-biology student researcher is aided by Dr. C. H. Cunningham.

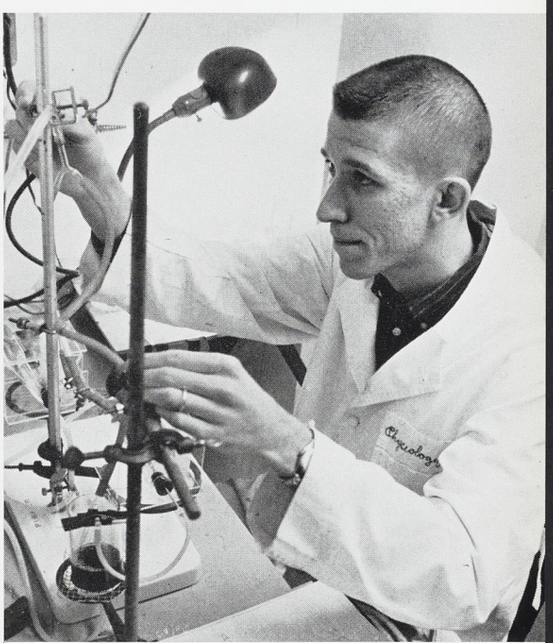

A graduate student in psychology works out an individual experiment.

Students and faculty often find the informality of summer classes offer additional opportunities for communication.



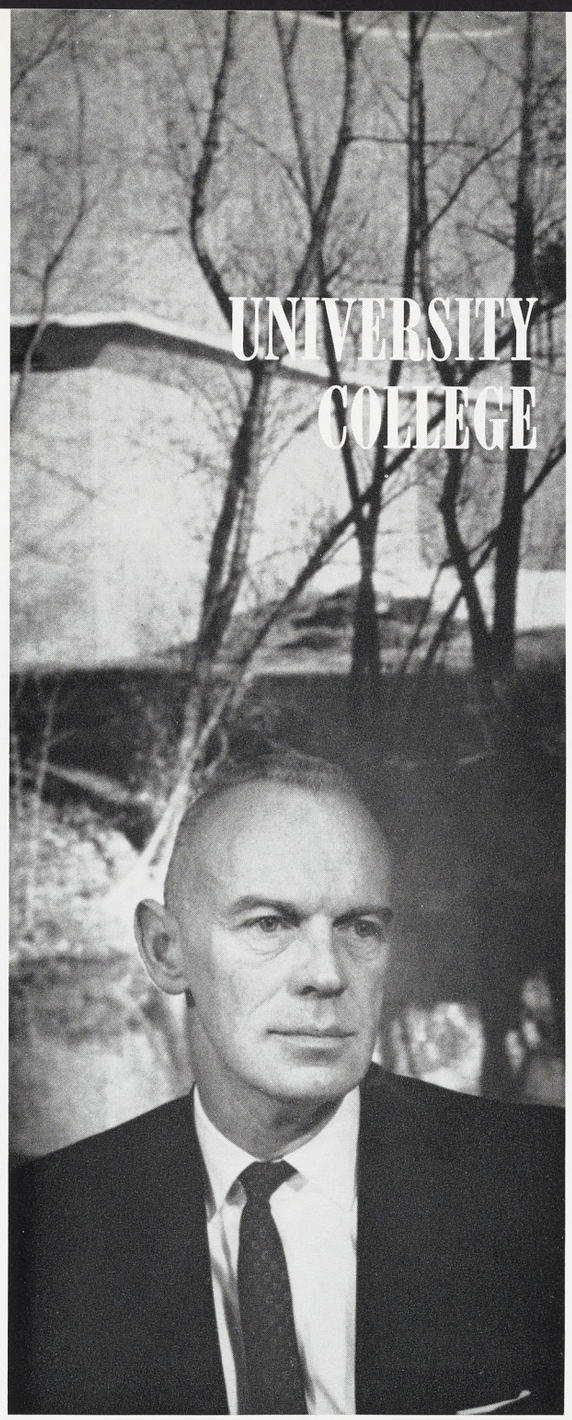

EDWIN A. CARLIN, DEAN

The basic purpose of the University College is to provide for each student, regardless of his major field or vocational aspirations, a common core of rigorous courses in general education. General education in the University College embraces those fundamental areas of knowledge which should be the common possession of all educated men and women – wholly apart from the training provided by the specialized disciplines. This program provides student with a high degree of flexibility in selecting a field of specialization.

Natural Science offers a basic knowledge of fundamentals.

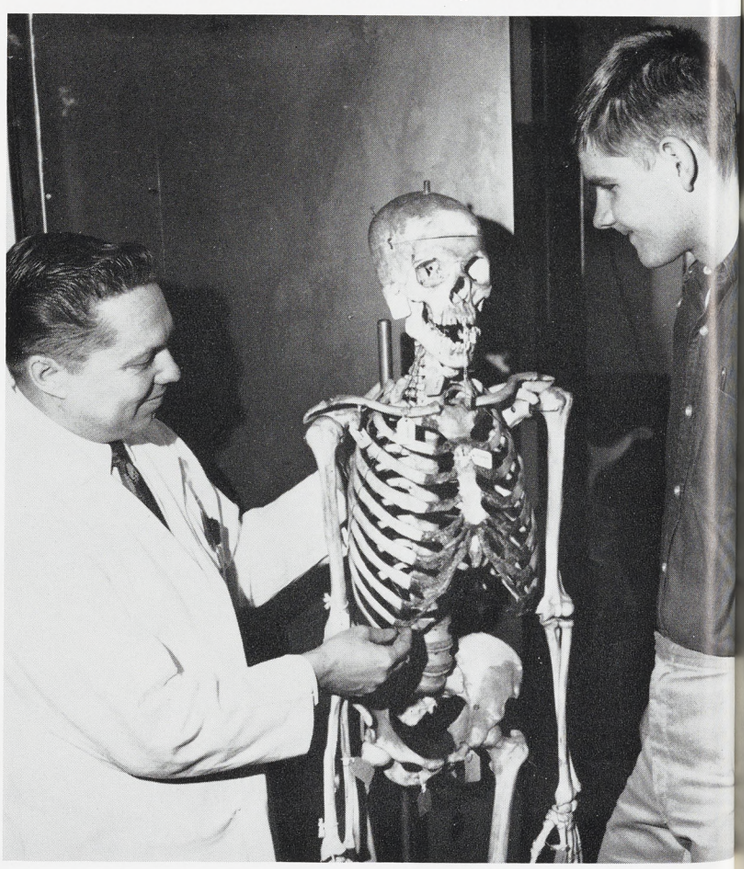

Freshmen first learn to use the library through their work in American Thought and Language.

An appreciation of Western culture is gained through Humanities.

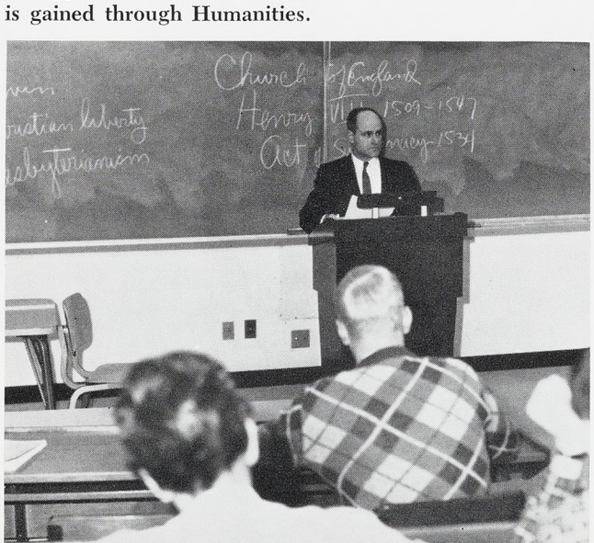

Through its required courses, University College seeks to develop in the student an increased skill and sensitivity in the areas of composition and reading, an enlarged knowledge and appreciation of Western culture, both European and American, and a deeper understanding of the broad principles and practical applications of the natural and social sciences.

By paying attention to both the content of American thought and the manner of its expression, American Thought and Language endeavors to make the student aware of the role which language plays in a free society. Natural Science requires the student to employ the methods of science in dealing with facts and concepts, bringing him closer to the operations and the philosophy of science. Humanities is the study of man as a unique, creative being through his most distinguished and most enduring achievements. Analytical tools and concepts of Social Science are applied to problems in modern mass society.



Practical experience in the lab is basic to Natural Science.



Readings in American literature are the basis for study in American civilization in American Thought and Language.

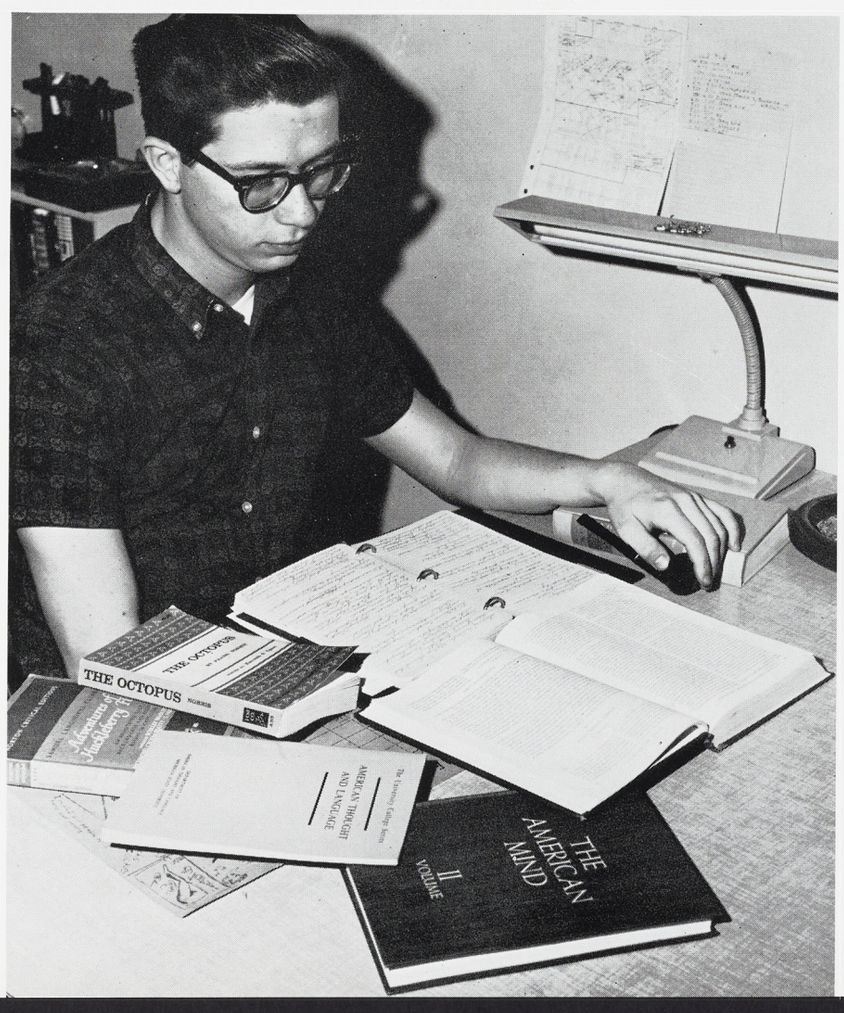

HONORS COLLEGE

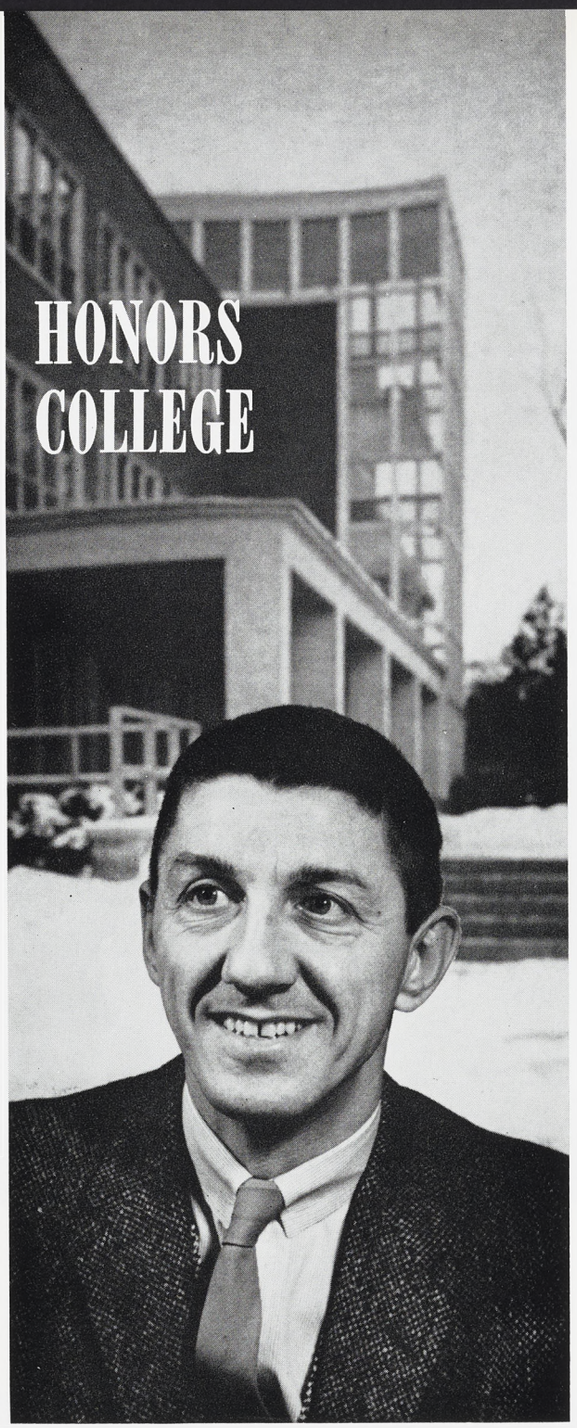

STANLEY J. IDZERDA,
DIRECTOR

Established at Michigan State in 1957, the Honors College program strives "to provide a situation which makes certain that students of high ability are constantly challenged by the most advanced work for which each is ready." The program achieves its goal by affording superior students certain privileges which allow them a great deal of flexibility in both their curriculum and their extra-curricular activities.

Honors College students plan their curriculum to suit their own particular needs. Students may waive requirements and prerequisites, register on the first day of registration, enroll in honors sections which aim at a more rigorous examination of the subject, and pursue independent study or research with faculty members. Students also are afforded graduate student library privileges and the use of a lounge for informal discussion and relaxation.

Research in the student's field of interest is an opportunity afforded to members.





The Provost Lectures series is a branch of the Honors College available to all students.

Independent study is basic to Honors College students.

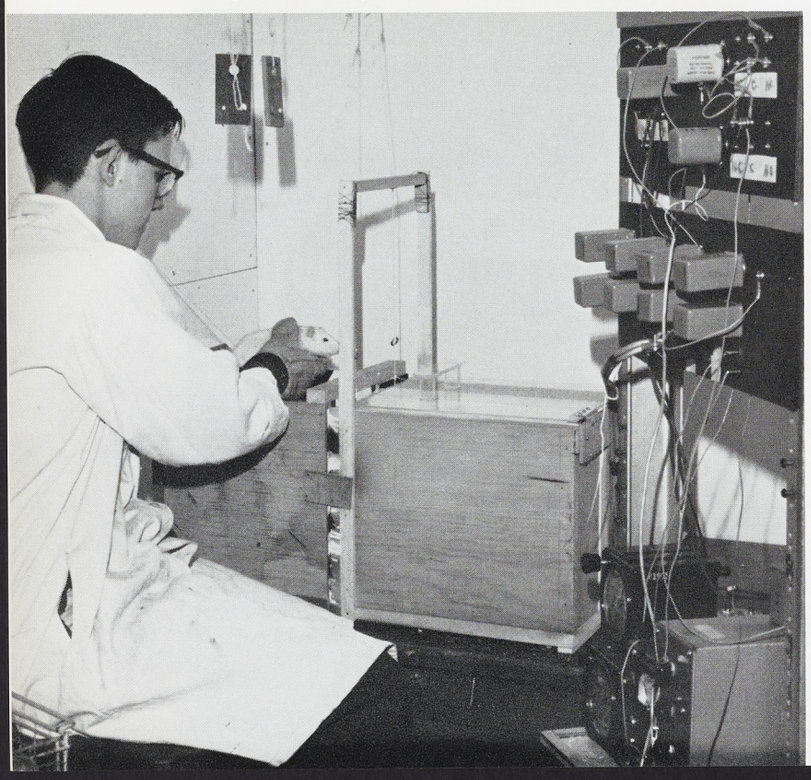

The Honors College was created to encourage the development and achievement of all undergraduate students of superior academic ability. All normal requirements for graduation, other than the total number of credits, may be waived. Working closely with his faculty advisor, the student is allowed to plan a program which will conform to his special talents. The program undertaken by the Honors College student may include independent study with faculty guidance, the waiving of prerequisites for advanced or graduate courses, the granting of credit in some courses by special examination, and the privilege of enrolling in special honors seminars designed for students of superior ability.

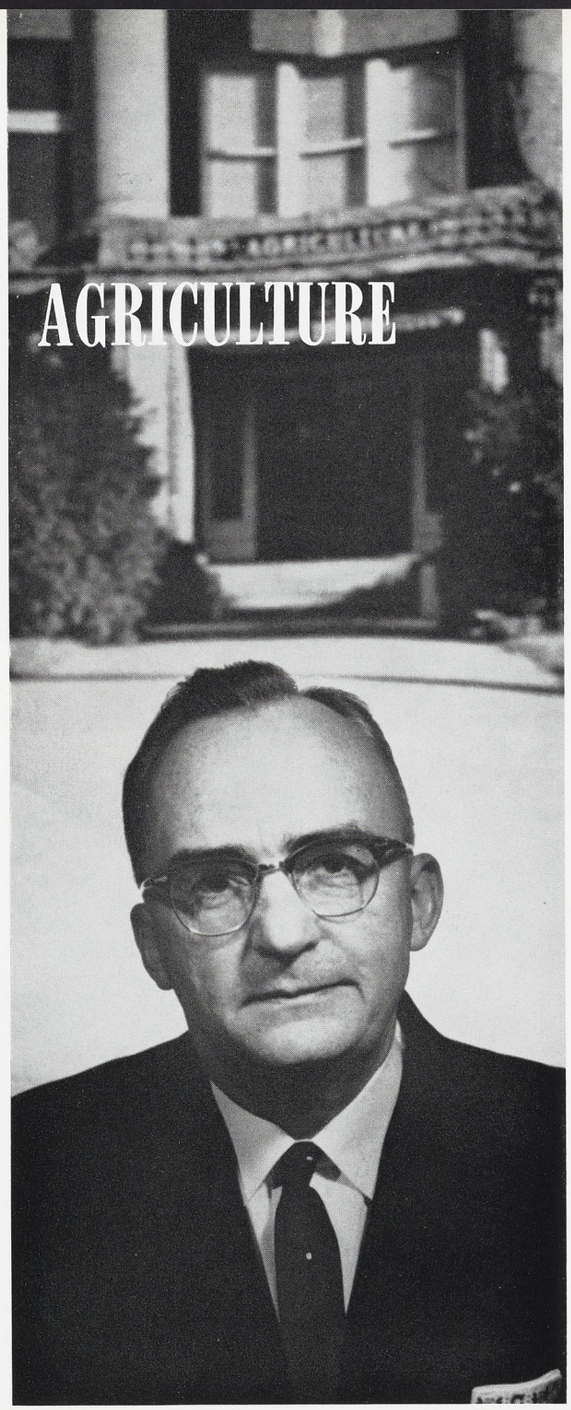

Established in 1855, the College of Agriculture is the oldest division of Michigan State University and the oldest agricultural college of its kind in the nation. This College offers many opportunities for young people to prepare themselves for a future in the broad fields of agriculture and conservation. The programs of the College are designed to give the student an education in line with the changes which have taken place in these fields. Scientific training is emphasized because modern agriculture and conservation have been brought to their present high level of development through the application of scientific knowledge and principles.

THOMAS K. COWDEN,
DEAN

A large quantity of printed information is sent to Michigan farmers through the active extension program.





The educational programs of the College of Agriculture have been developed to encompass the total education of its students. It aims to give the student an opportunity to develop to his maximum capacity as an individual. Through work in the classroom and practical experimentation, it gives a fundamental understanding of the basic physical, biological and social sciences which are applied to agriculture and conservation. Broad educational experience is guaranteed in the courses offered by the University College and by those within the College itself. The student is provided with the technical knowledge required for specialization in some phase of agriculture or conservation.

The scientific approach to farming, in both the classroom and in field work, is now utilized nationally. During the century of its existence, this pioneer has gained recognition and eminence.

Practical experimentation in the laboratory or on a field trip is a medium through which the knowledge is gained that serves as the basis for scientific agriculture and conservation.





The dairy judging team works with their coach, Dr. J. M. Jenson.



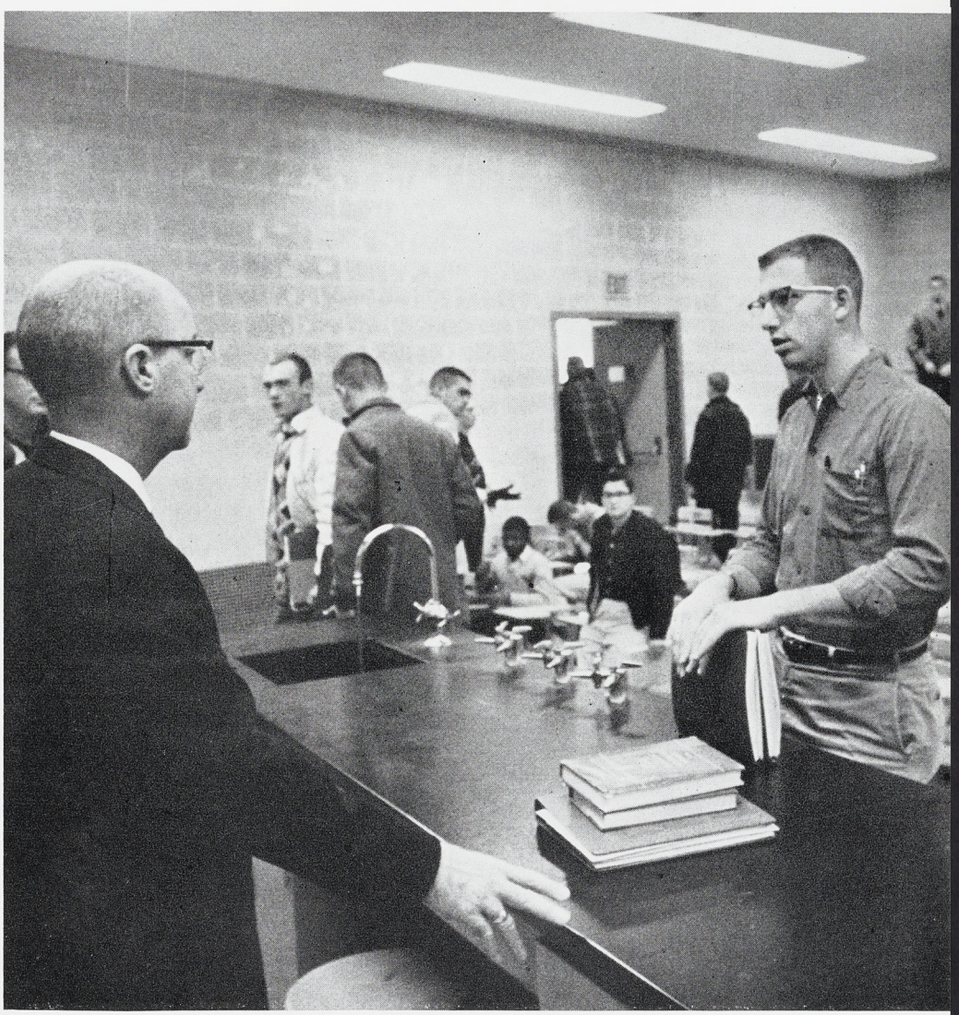

In the classroom, a foundation is laid for a productive future in scientific agriculture.

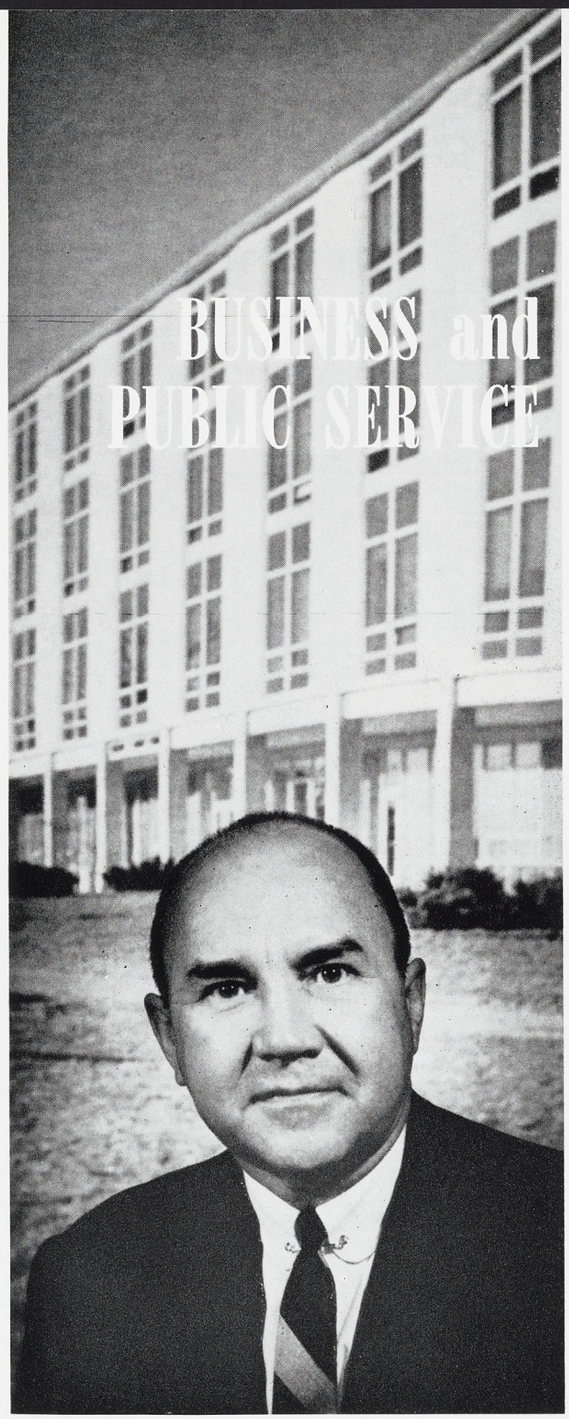

BUSINESS and PUBLIC SERVICE

ALFRED L. SEELYE,
DEAN

With the breakdown of colleges in July, the name of the College of Business and Public Service was changed to the College of Business. The departments included in the present college are Accounting and Financial Administration, Business Services, Marketing and Transportation Administration, Personnel and Production Administration and Hotel, Restaurant and Institutional Management. Business students receive a fundamental grounding in the principles, laws, and theories that lie at the heart of each of these subject areas and then proceed with application in specific programs of study.

Accuracy and efficiency are key to accounting majors.





Entertainment with a French flavor diverted Les Gourmet diners



A $1,500,000 Grant from the Eppley Foundation made possible the construction of Eppley Center.

Commercial development is an important phase of Urban Planning, recently a part of the College of Business and Public Service.

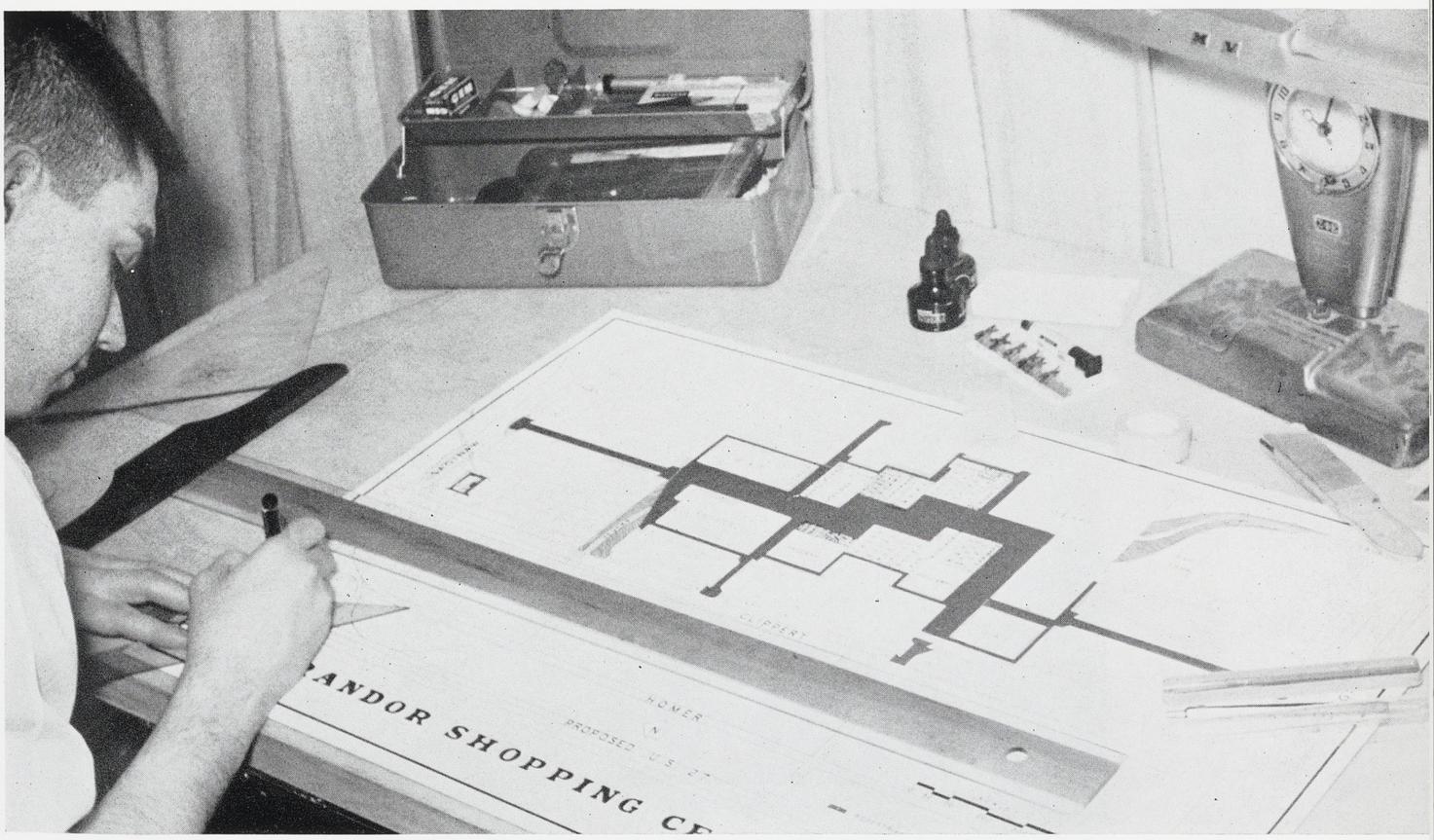

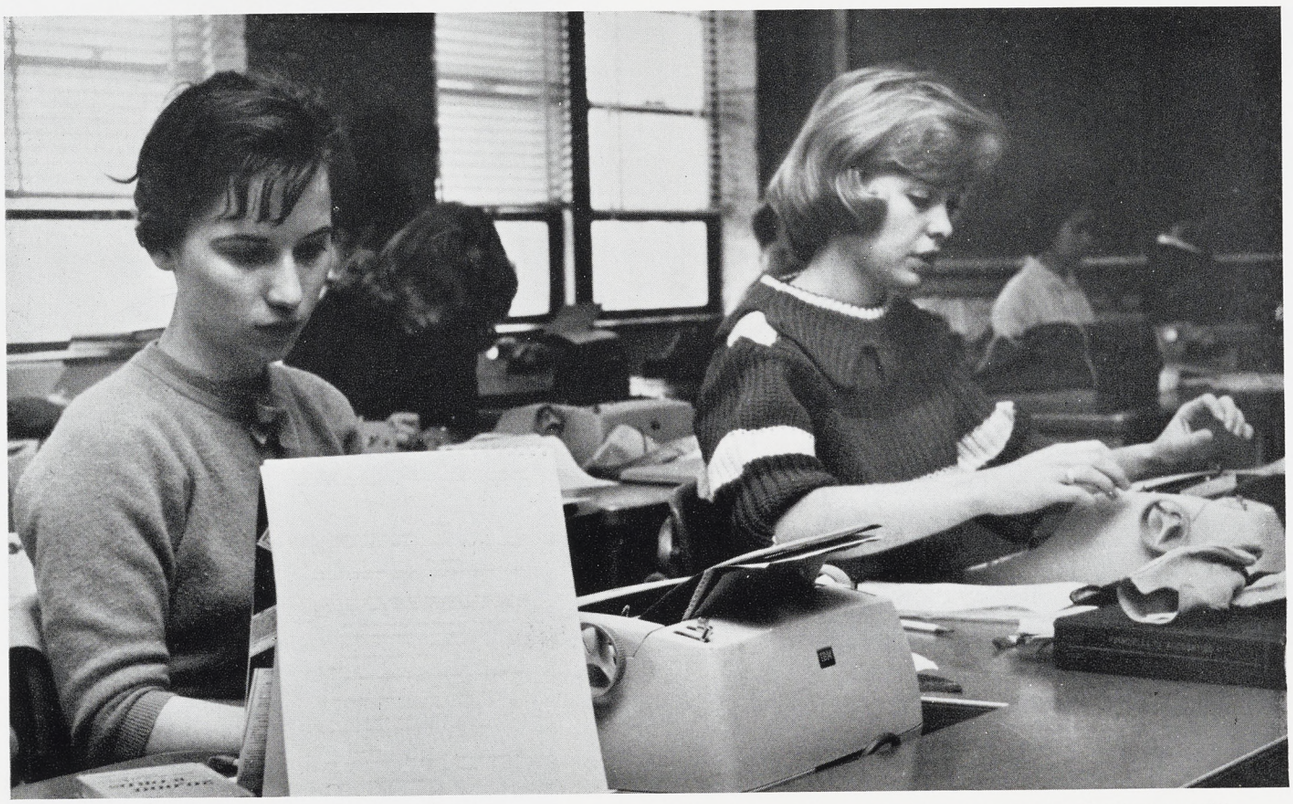

Many young women build a career in the business world with the foundation given by a typing class.

The intricacies of a 160-A computer confront a business student.



COMMUNICATION ARTS

One of the newest and smallest at State, the College of Communication Arts offers an array of possible majors to the student. The College encompasses the departments of journalism, advertising, television, radio and film, speech and the general communication arts.

Each department of the College, headed by Dean Fred S. Siebert, provides a broad background in the social sciences, literature and science. Its purpose is to provide educational for and in communications.

Journalism majors can often be found loading a camera for press photography, interviewing for a reporting class, or rushing to meet a deadline for one of the campus publications. Advertising majors are also familiar with deadlines, pressure and worry.

The College has several service courses which are offered to non-Communication Arts majors. These courses of interest to other colleges include Introduction to Advertising, Speech 101 and Communications 100.

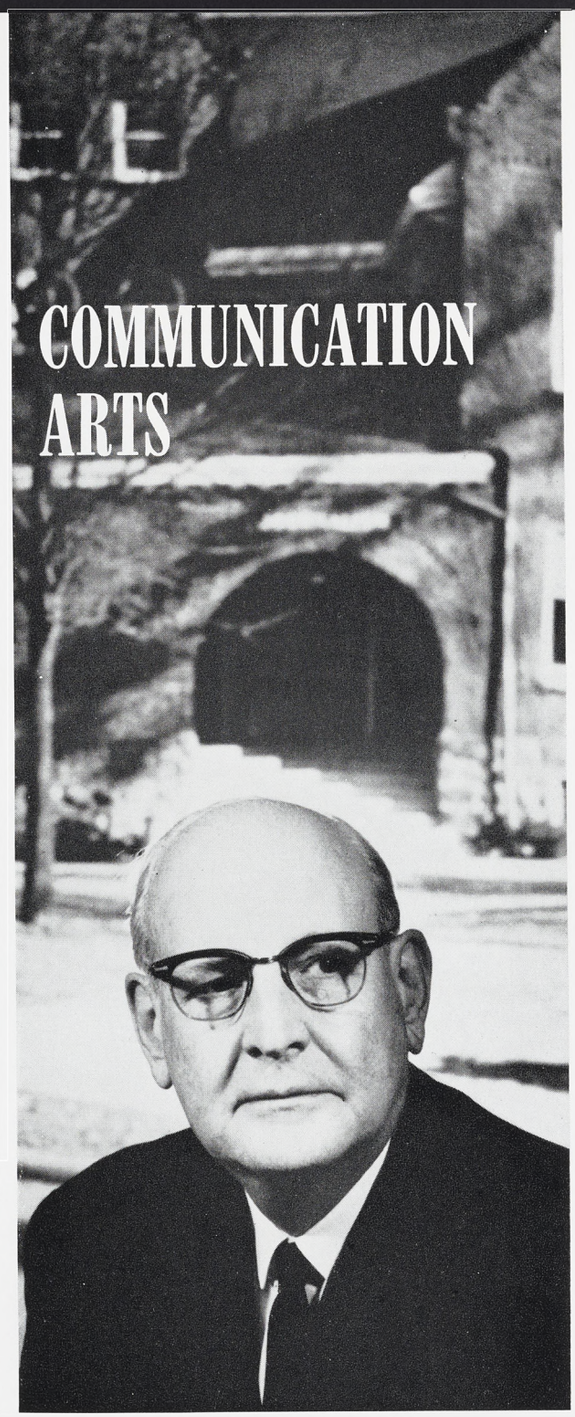

FRED S. SIEBERT, DEAN

Students are shown the proper way to dry prints.



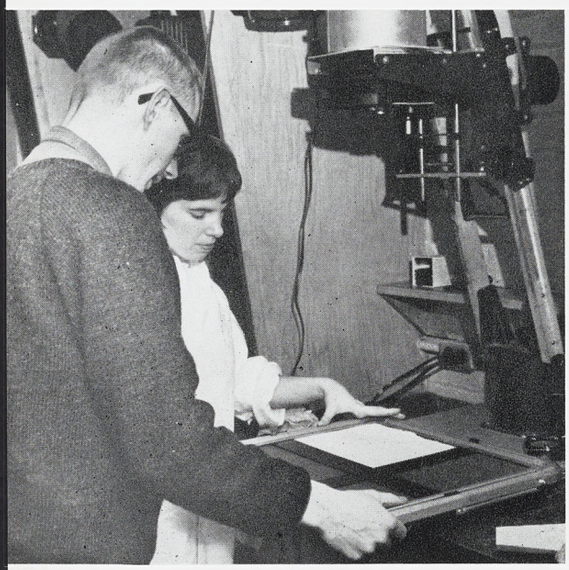

The skill of developing negatives and prints along with the art of good composition is taught in press photography.



The largest division of Communication Arts is the department of speech. It includes study in speech correction, theater, rhetoric and public address, and pathology and audiology.

Cinema I was taught for the first time winter term by the radio-television department. The 34 students enrolled in the course studied concepts of various film producers, actual production phases in making a film, research, language, talk and usage of the tools of motion picture producers. Cinema II included production, working with people before the camera and putting them on film.



Students receive practical experience through work in the University speech clinic.





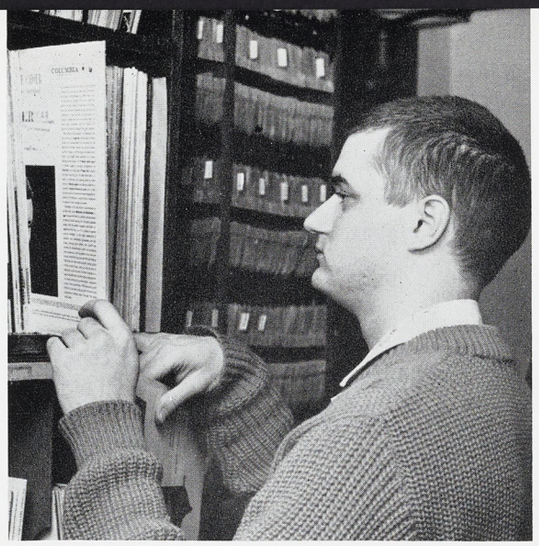

The WKAR music library offers a wide selection for student radio broadcasts.



Harold Jolliffe, instructor of journalism, aids students in the techniques of editing copy and writing the accompanying headlines.

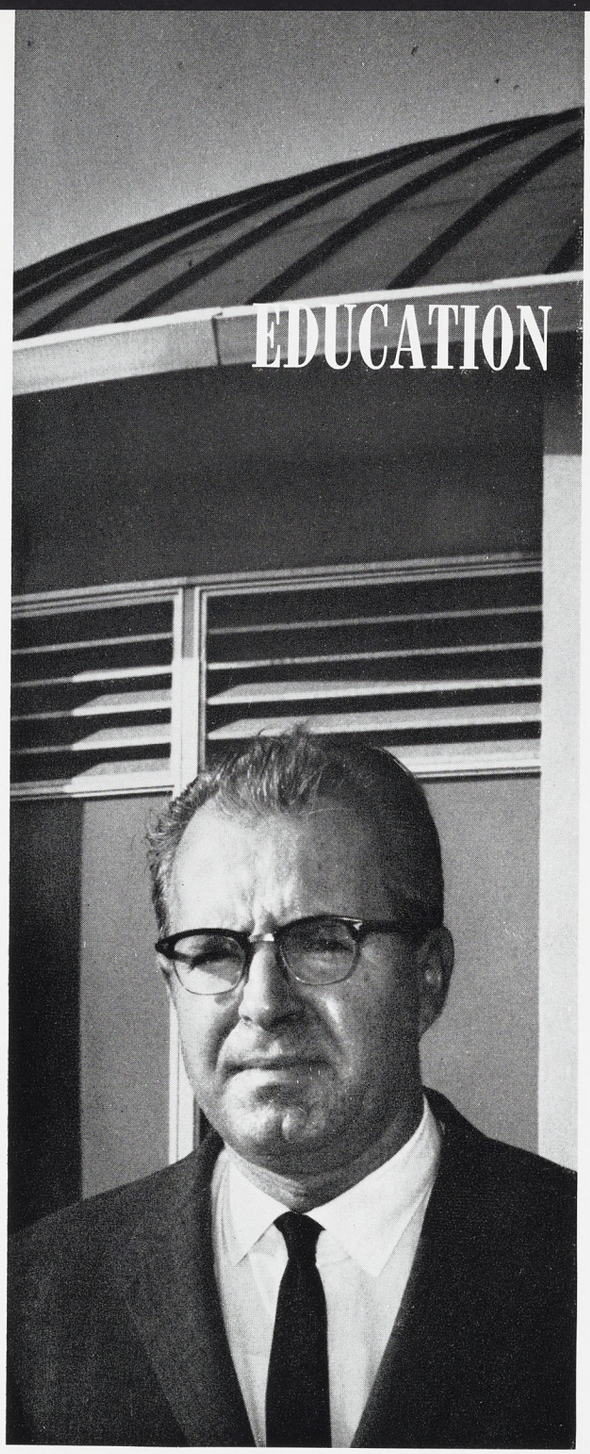

EDUCATION

JOHN E. IVEY, JR., DEAN

Students enrolled in the College of Education are the prospective teachers and educators of tomorrow. From this group evolves the men and women who will influence the lives of our future adults.

Upon meeting the requirements of the elementary education program, the student receives a Bachelor of Arts degree and a Michigan Elementary Provisional Teachers Certificate. Those in secondary education receive two degrees; one from the College of Education and the other from the college of the student's academic major.

Experience is believed to be one of the keys to good teaching. Therefore, field trips, special lectures, and seminars are held for the students' benefit. Educational experiences are unlimited to students of keen interest and initiative.

An out-of-classroom instructor monitors a class on educational television via telephone.

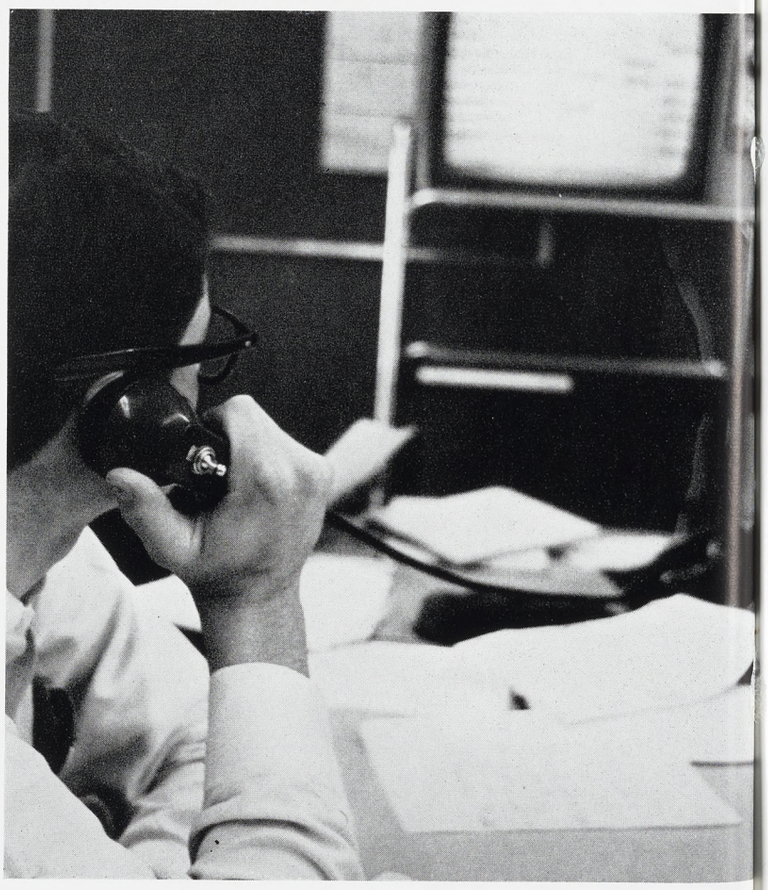



Special Education students gain practical experience working with blind children.

Closed circuit television enables the instructor to reach a greater number of students.





Personal counseling minimizes the apparent size of the College and enables students to choose their courses under capable guidance.

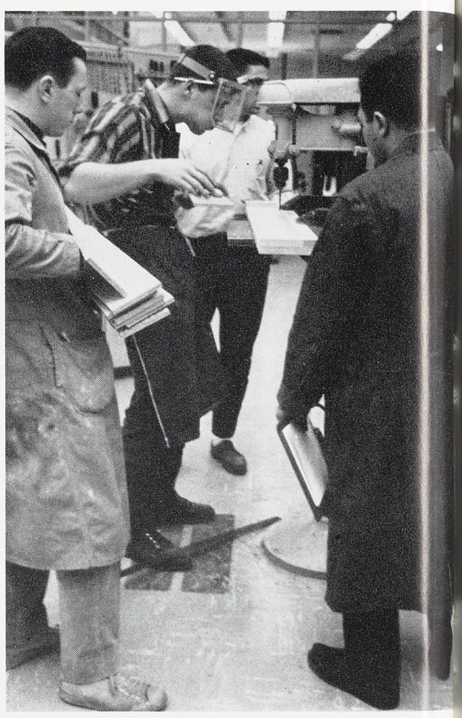

Manual arts instruction is available in the curriculum.

All candidates for a teaching certificate are required to spend a term student teaching at one of the resident teaching centers. These centers, directed by University staff members who reside in the community of the particular school system, provide priceless experience for the prospective teacher.

STEP, Student-Teachers Experimental Program, is a five year program for elementary teachers, offered through the cooperation of MSU and Michigan junior colleges and school systems. Under this program the student receives a salary for two of the five years spent in training. At the end of this period, the student receives a teaching certificate and degree. This is but another program to encourage able students to find a career in one of the largest and most essential facets of our society—education.

Between class breaks are often spent in the lounge.

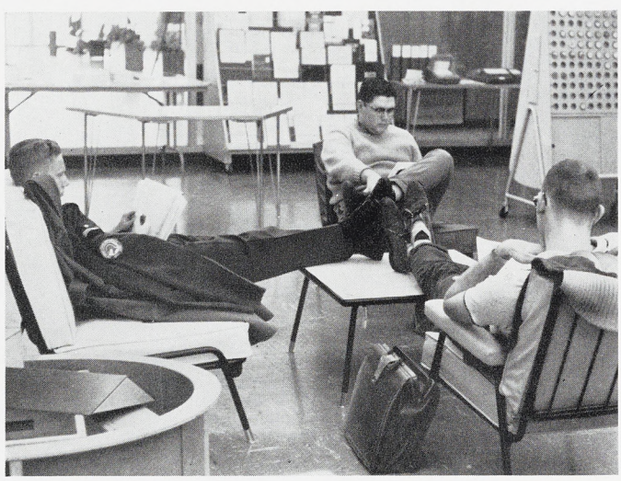

ENGINEERING

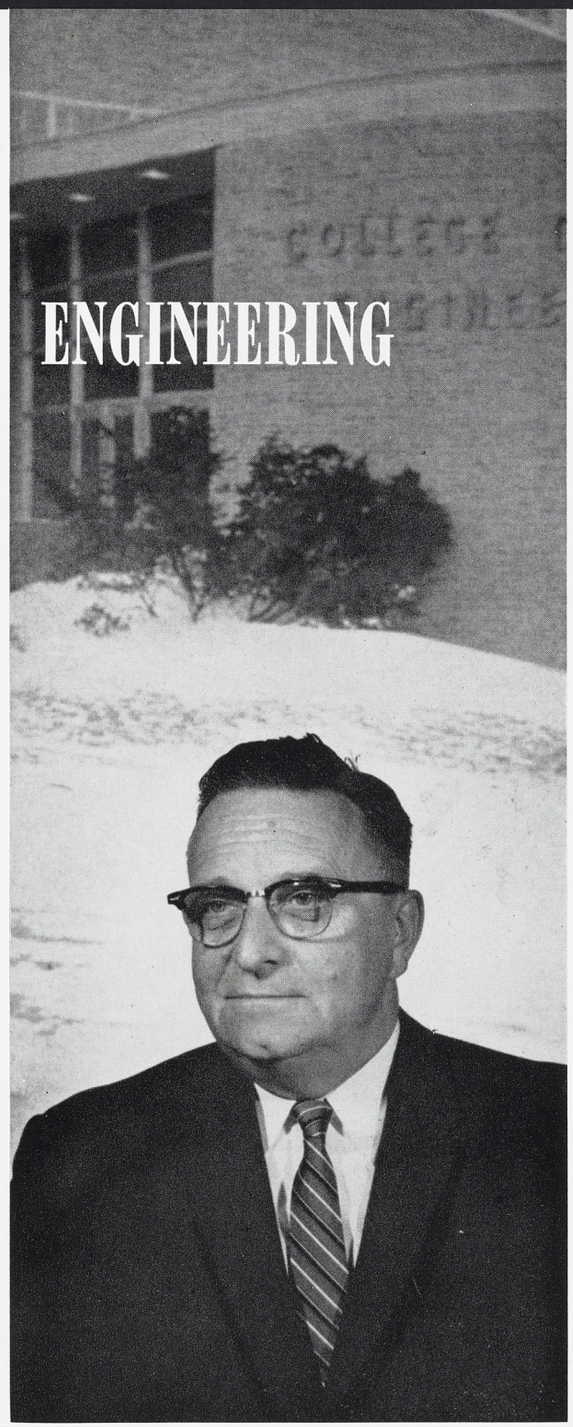

JOHN D. RYDER, DEAN

The College of Engineering attempts to develop the abilities of the student along lines which will allow him to progress with the advancing field of engineering and to lead a useful professional and civilian life. The engineering programs are planned to provide the engineering student with a firm knowledge and understanding of the fundamental engineering sciences, as well as the engineering methods to be used in applying them for the benefit of mankind. Practical service through scientific knowledge is the ultimate goal.

A slide rule is a fundamental instrument for the problems confronting an Engineering student.





A knowledge of surveying is basic to Engineering.

Engineering deals with the science and the art of employing nature's forces and materials, energy and men for the ultimate benefit of mankind. Engineering education has passed from a time concerned with the teaching of techniques to an era based on the study of the applied sciences; the result is a quality engineer who is also a well-rounded citizen.

A decision for specialization may lead to agricultural engineering which applies engineering principles to agriculture, to chemical engineering which is concerned with the utilization of energy through molecular changes, to the broad industrial field which is encompassed by civil engineering, to electrical engineering and its study of power control, or to mechanical engineering and the conversion of energy.

The principles of mathematics and their practical applications serve as the foundation of modern engineering methods.

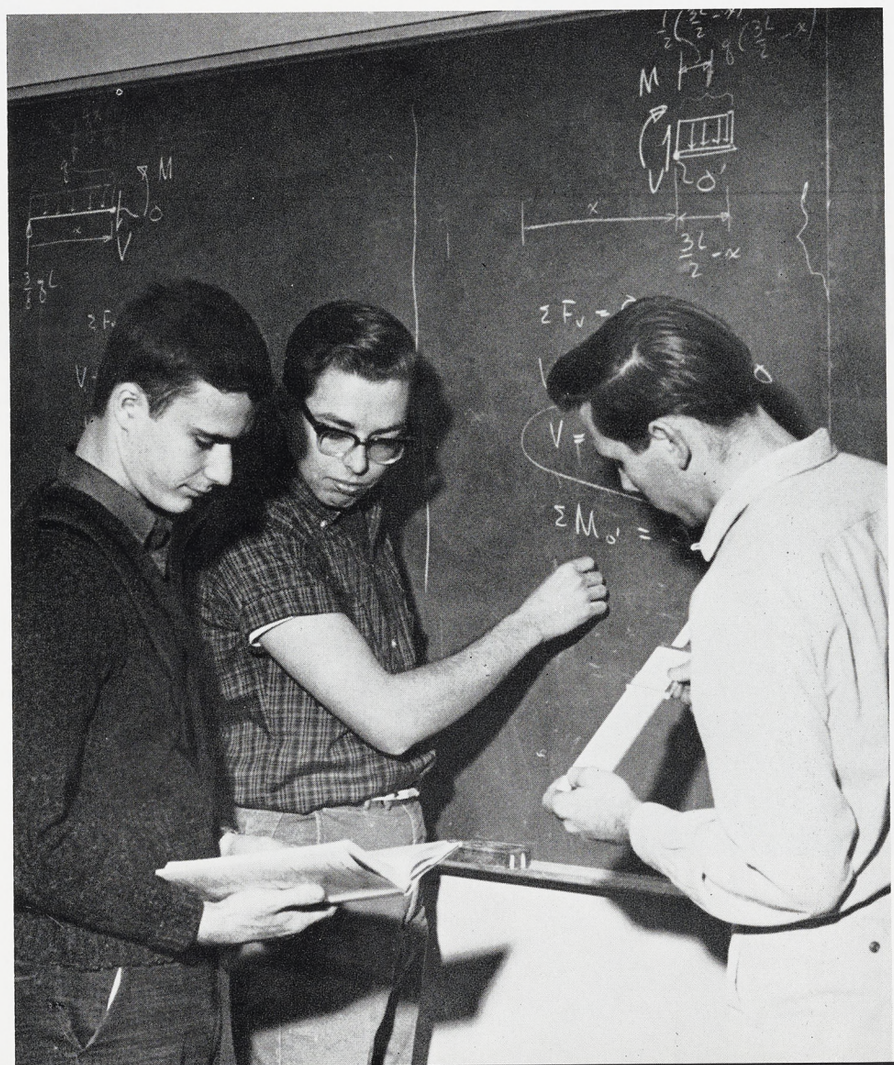

Long hours of study and calculations are the mark of the engineering student.

Working with an electrical test unit offers practical experience to the engineering student.

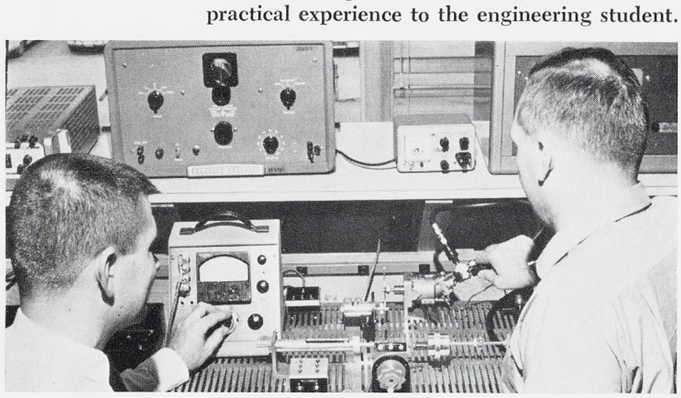

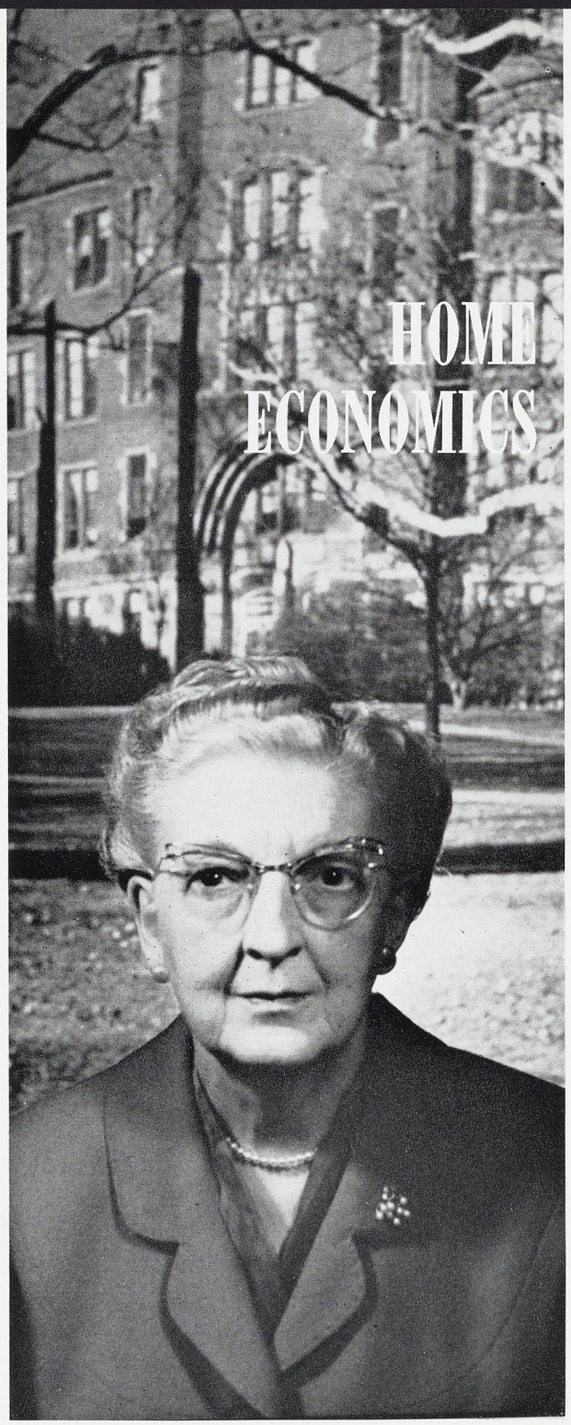

THELMA PORTER, DEAN

The College of Home Economics at Michigan State University is recognized as a national leader for the educational program it offers. Home Economics is a broad subject which focuses on the home, the family, and the individual; its subject matter includes foods, nutrition, child development, family relations, home management, family economics, clothing, textiles, applied art, housing and home furnishings, household equipment, and institution administration. It uses and applies the basic principles of the natural sciences, social sciences, arts and humanities for comprehensive education.

Accuracy to the minutest gram is essential to the research carried on in the well-equipped Home Ec kitchens.





Experimental testing of foods is carried on in the latest equipment by Home Economics students.



The development of creative design and craft techniques are part of the teaching program.

Actual preparational methods are learned along with the nutritional aspects of cooking.

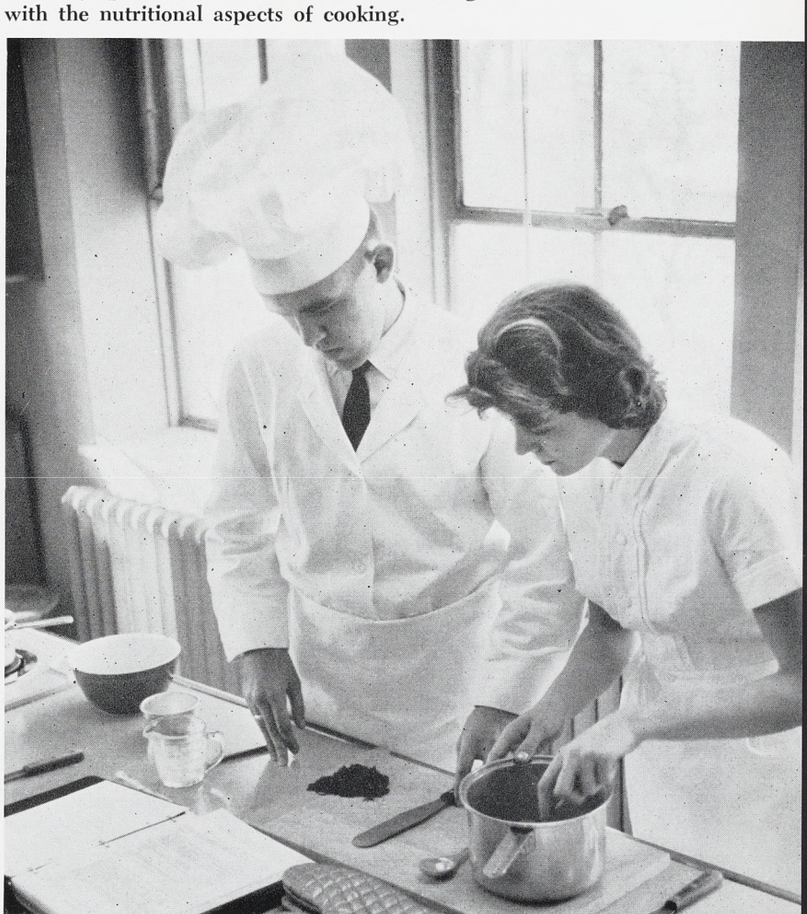

Home economists reflect the total education which they have received. Career home economists serve individuals and families in homes and communities — through schools and colleges, business organizations and services, community and government organizations, newspapers, magazines, radio and television. They work as teachers, researchers, writers, dieticians, extension workers, interior designers, fashion merchandisers, food service managers, and home service advisers or consultants. These women find that the education which they have received in the science and art of home living has prepared them equally well for a career or for work within the organization of the home.



Pat Dorn's feature show over WKAR, campus radio station, is an extension of the Home Economics program.

Mrs. Stephania Winkler explains how the physical and chemical fiber properties affect the wear and care of garments.

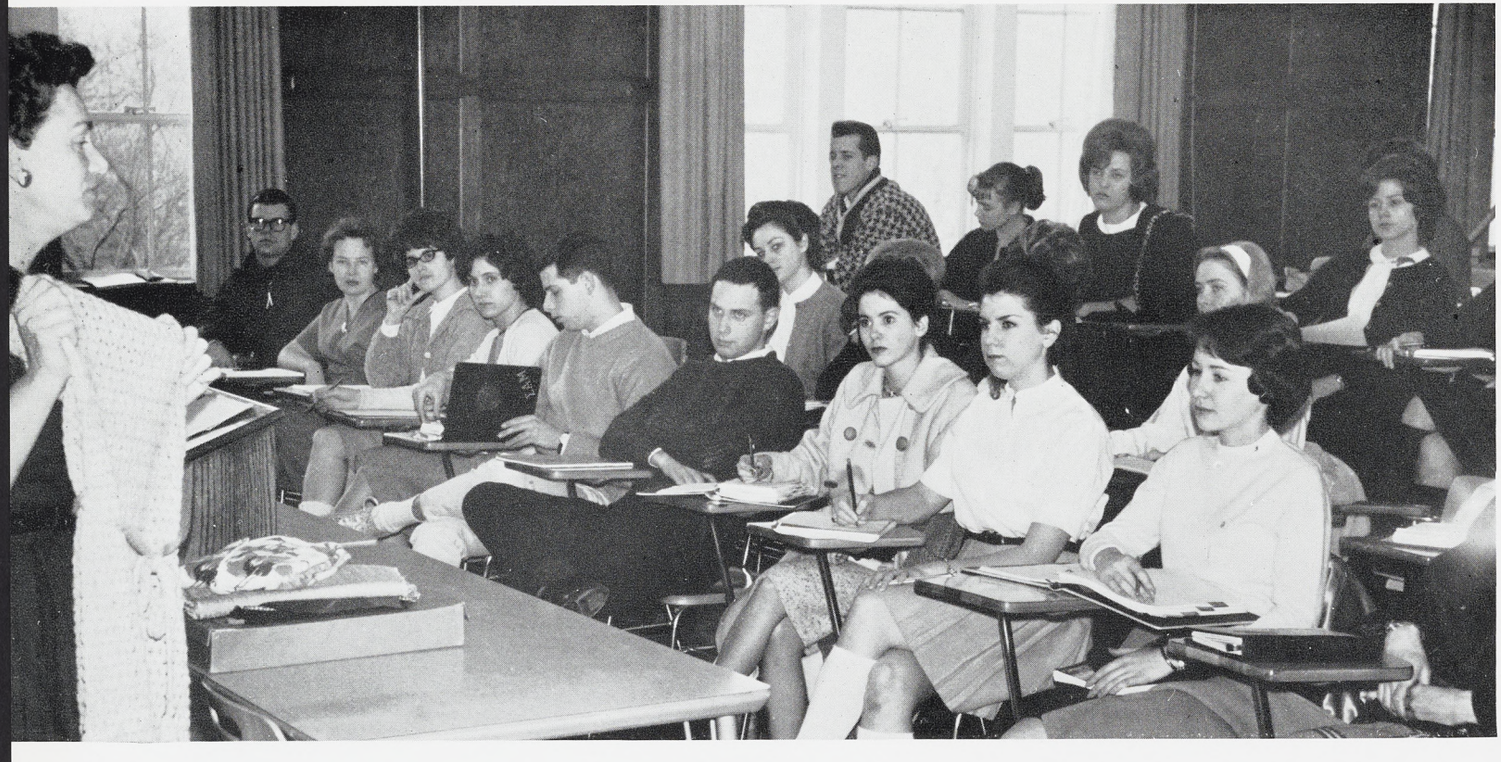

VETERINARY MEDICINE

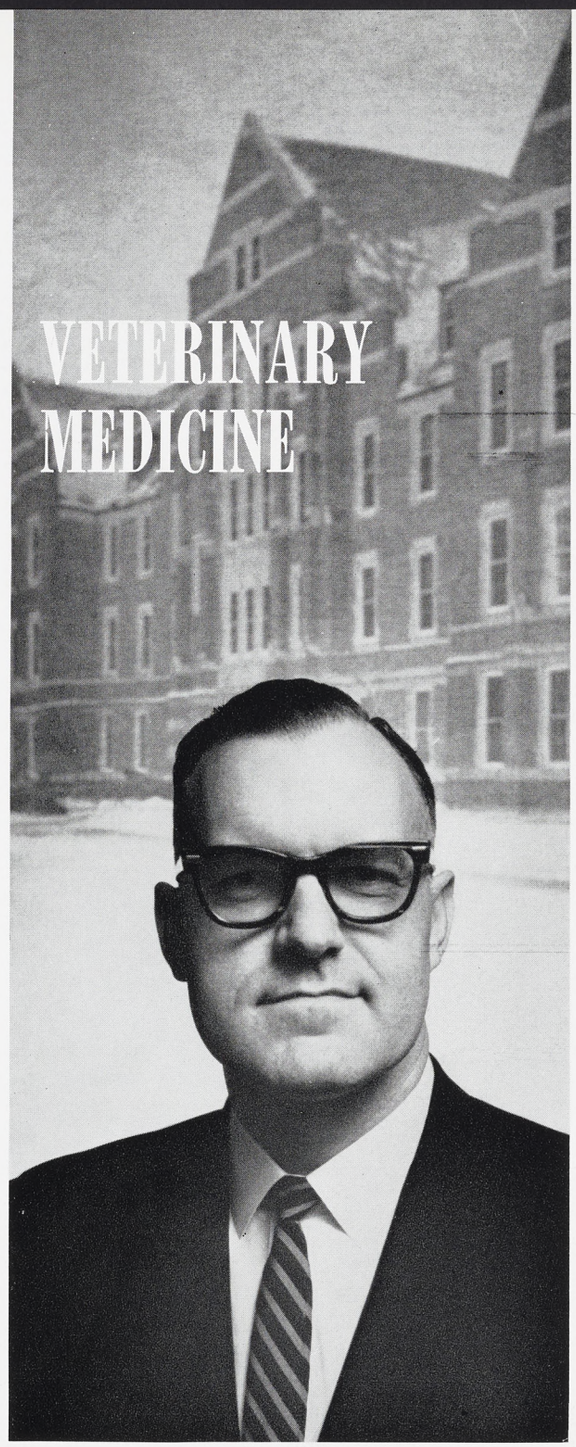

WILLIS W. ARMISTEAD,
DEAN

The College of Veterinary Medicine administers professional programs in veterinary medicine and in medical technology as well as graduate programs in anatomy, microbiology, physiology, pathology, surgery and medicine.

The professional program in Veterinary Medicine, one of only 18 in the United States, requires a minimum of six years – at least two years of pre-veterinary training, followed by four years of professional veterinary medicine study. Enrollment is limited to 64 per class and a faculty committee selects those to be admitted from pre-veterinary programs at Michigan State and elsewhere. An increase in the enrollment quota likely will be approved within the next few years when modern, more spacious facilities now on the drawing board become available.

Microscopic identification and analysis of animal tissues is important for future diagnosis.

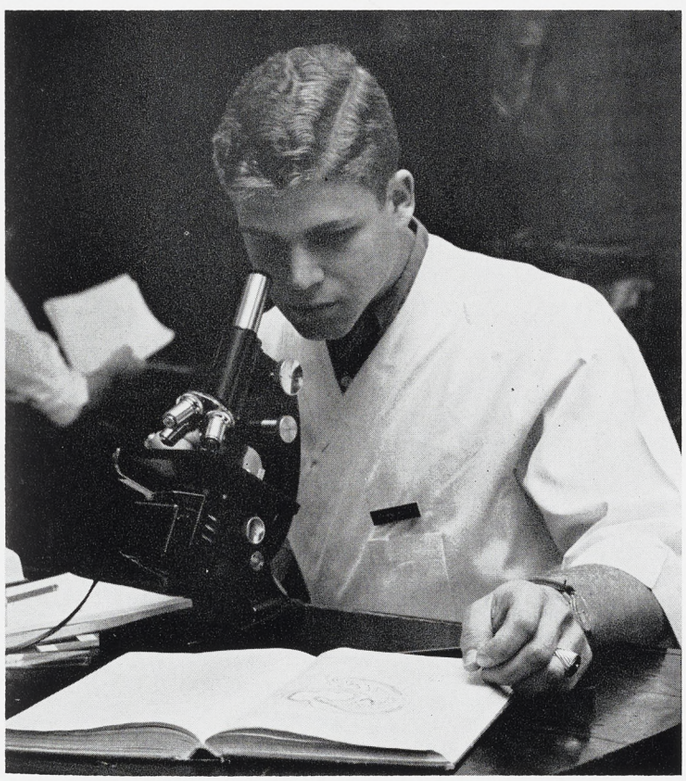

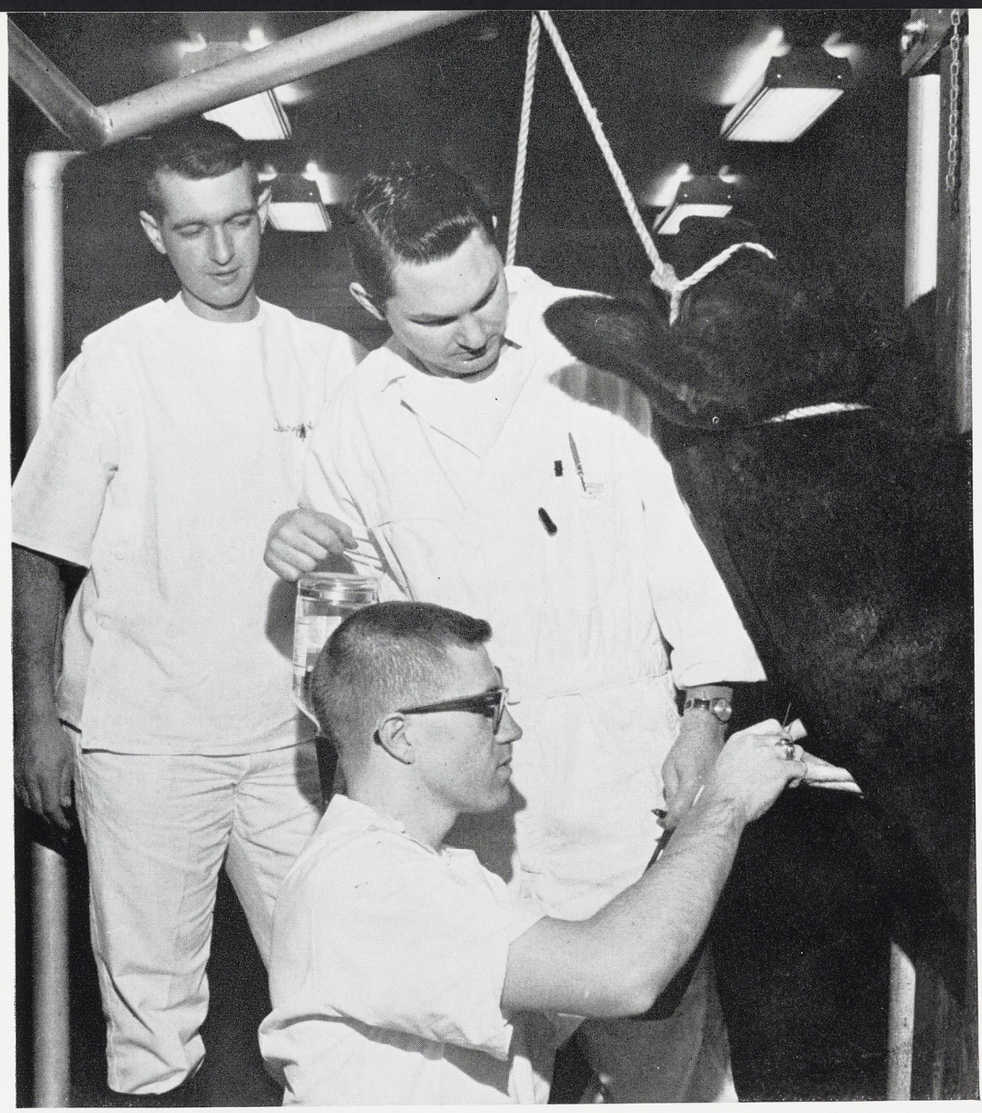

In the Giltner Hall clinic, vet med students prepare a cow for an intravenous injection.

Medical technology students are trained a four-year program leading to a bachelor of science degree. Graduates are qualified for employment in the pathology laboratories of human hospitals or in research laboratories of medical schools, pharmaceutical companies, and other medical research institutions.

All degree programs require a broad base of biological science and contain a high percentage of laboratory instruction. Fifth- and sixth-year veterinary students are assigned to duties in the large and small animal clinics and a farm veterinary service on call to farms within a 25-mile radius of campus.



Small animals are used for veterinary study.

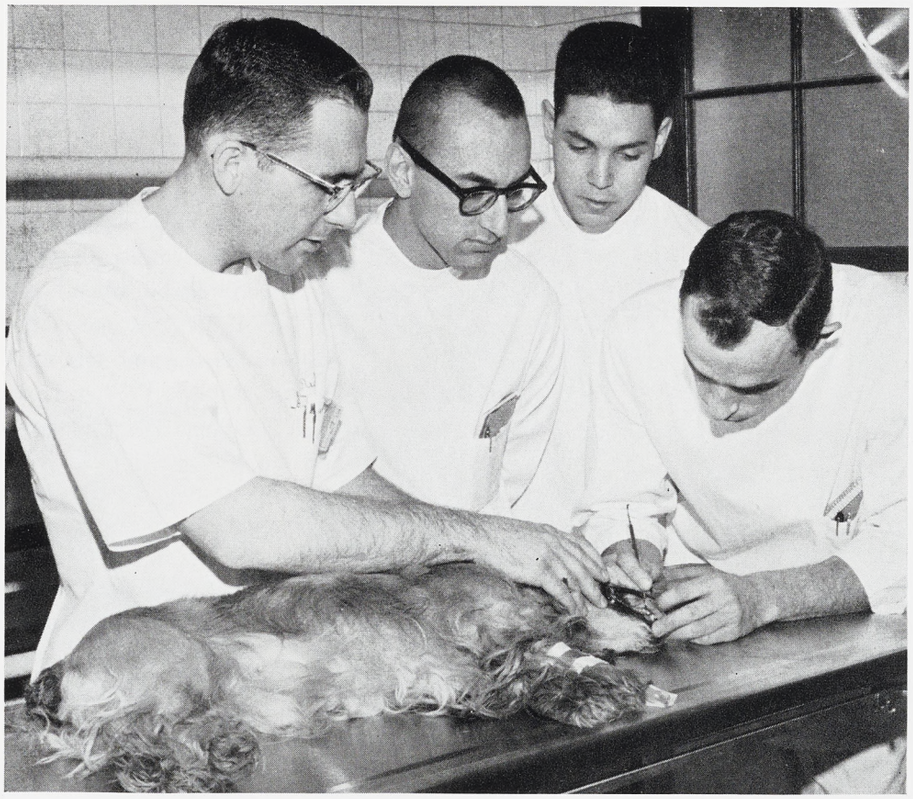

Dr. Larry Walker supervises as students scale a dog's teeth in the small animal clinic.

The microscope is essential in a pathological study of bacterial organisms.



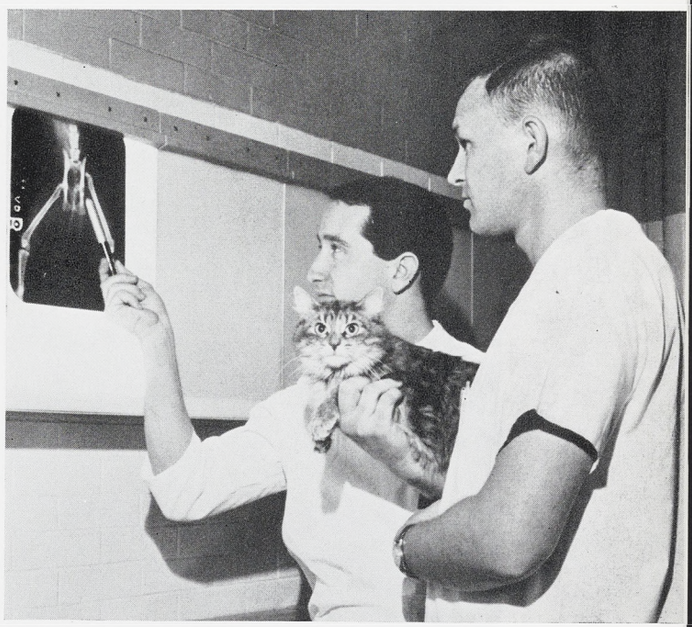

Students work with a radiograph and their original subject in a small animal study.

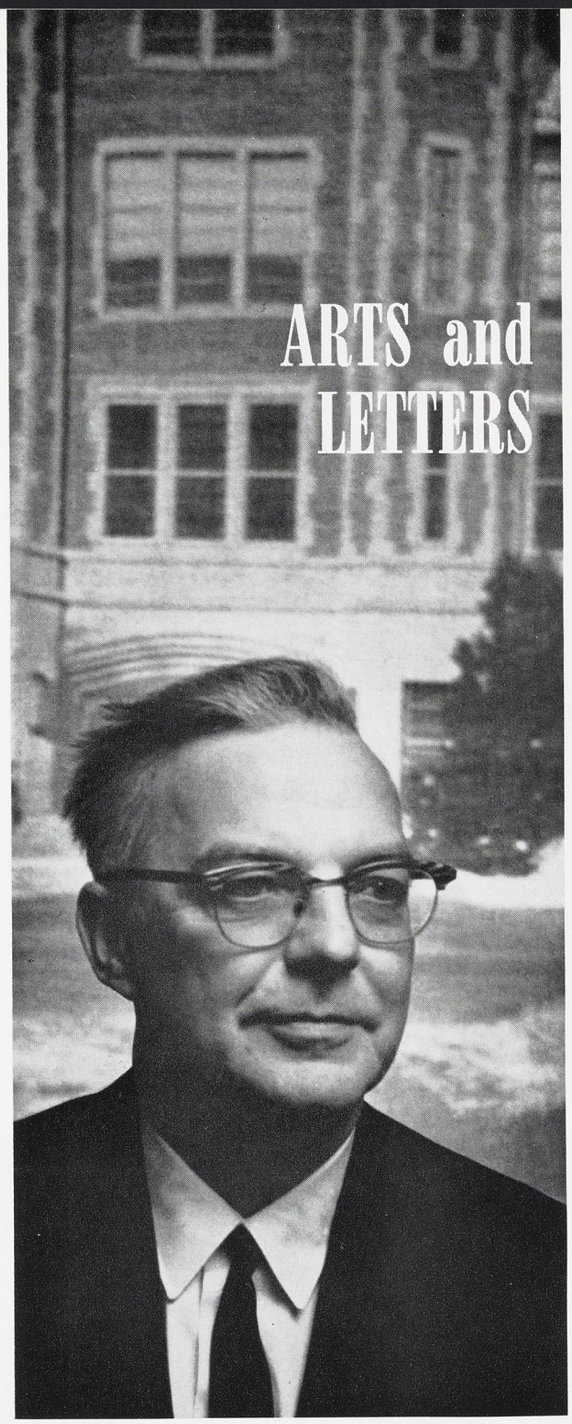

ARTS and LETTERS

PAUL A. VARG, DEAN

While emphasizing the humanistic disciplines, the College of Arts and Letters cooperates with other colleges of the University to provide a sound, broadly-based liberal education for all students. Established July 1, 1962, as one of the three colleges formed from the College of Science and Arts, the College consists of the departments of Art, English, Foreign Languages, History, Music, Philosophy and Religion. The College recorded an enrollment of 2,526 and employs a full-time staff of 167. Other agencies sponsored by the College of Arts and Letters are a Humanities Research Center and an adult liberal arts program.

Self-expression and creativity are bywords of art.





The MSU bands are open to anyone interested in music.

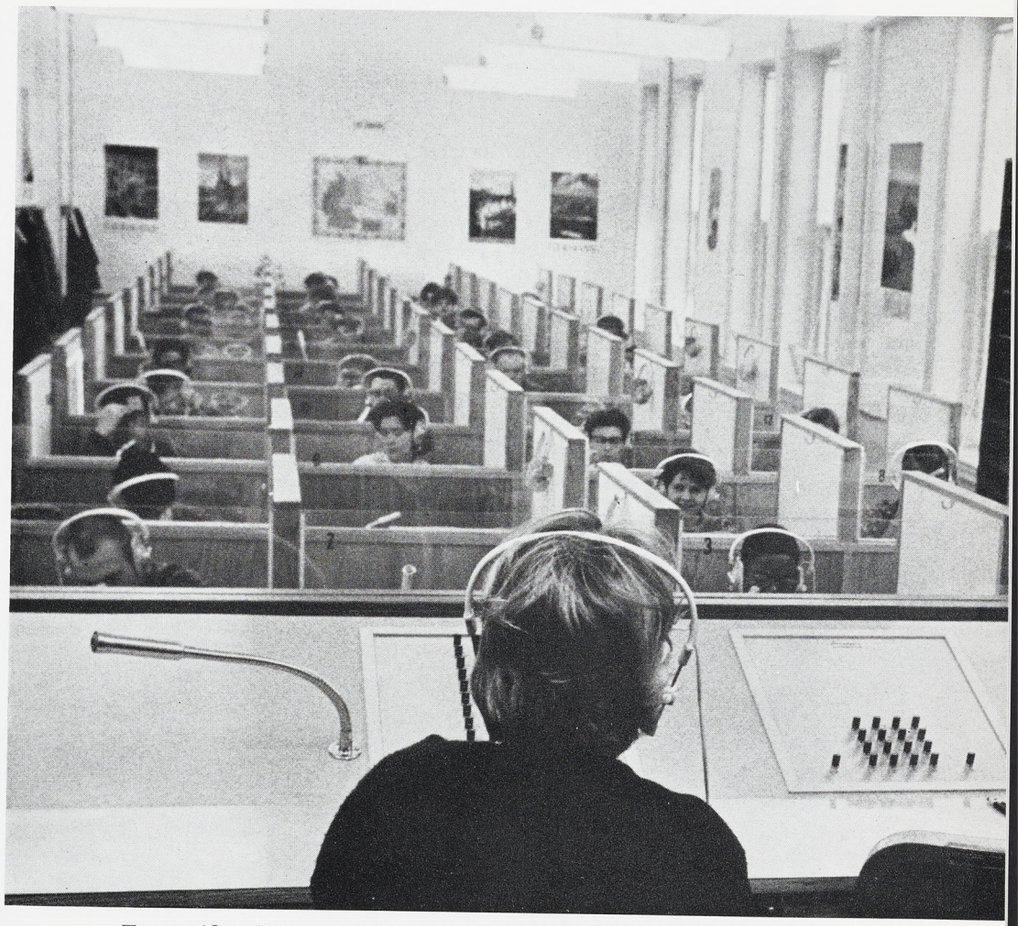

To provide a living, useful command of foreign languages, the department stresses understanding and speaking. A well-equipped language laboratory aids in the development of these skills.

Teaching English as a foreign language is the function of the English Language Center now in its second year.

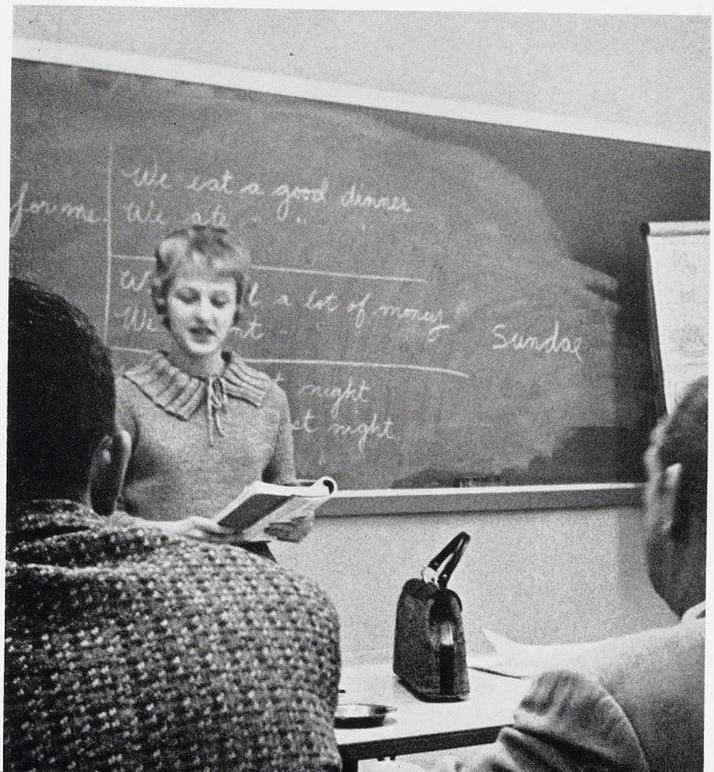



Hours of practice under Director Leonard Falcone bring the perfection which ranks MSU's Concert Band third in the nation.



The newly-decorated Poetry Room provides a quiet, restful atmosphere.



NATURAL SCIENCE

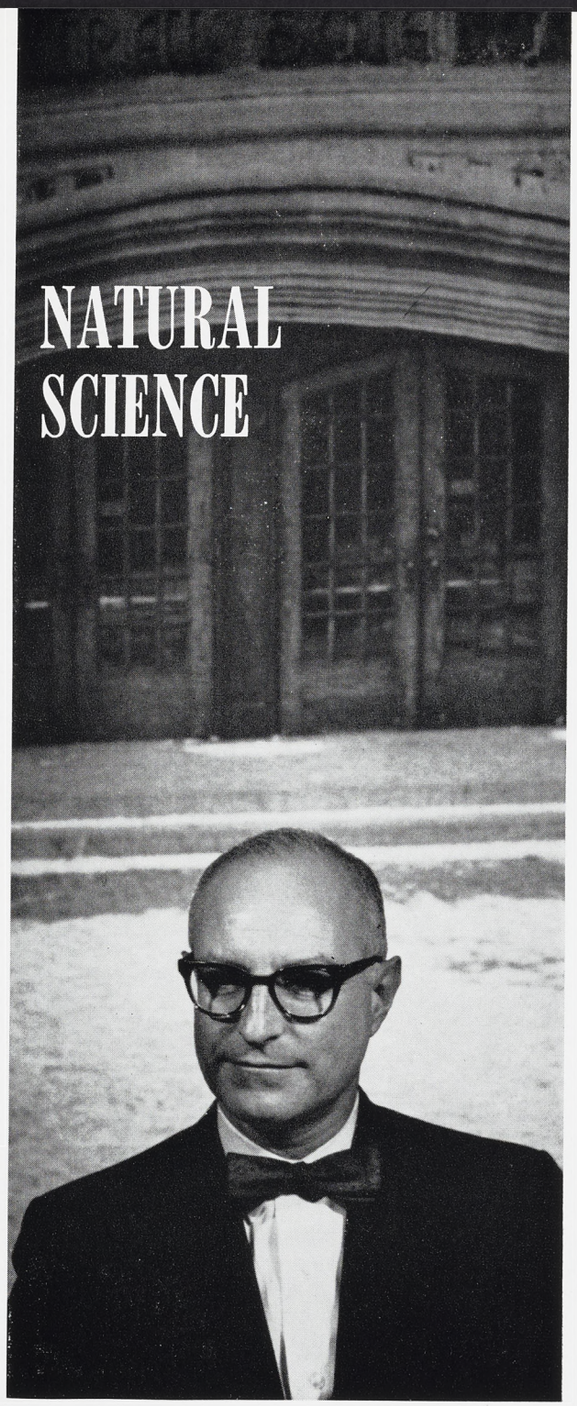

RICHARD U. BYERRUM,
DEAN

On July 1, 1962, three new colleges were formed from the departments and programs previously directed by the College of Science and Arts. Of those 32 departments, schools, and programs, the following 15 now comprise the College of Natural Science: Biochemistry, General Science, Biological Sciences, Botany and Plant Pathology, Entomology, Microbiology and Public Health, Physiology and Pharmacology, Zoology, Physical Sciences, Chemistry, Geology, Physics and Astronomy, Mathematics, Statistics and Nursing.

In terms of budget, faculty, and departments, the College of Science and Arts was three to four times the size of the other colleges. The reorganization provides a more flexible program and allows more efficient handling of the problems of departmental representation and financial apportionment. The principal reason, however, for the reduction of the five divisions to the three colleges stems from the service the College of Science and Arts provided in augmenting the programs of the other colleges and the resultant simplification of coordinating programs after the action.

Hours are spent chasing and netting before specimans can be classified and mounted.



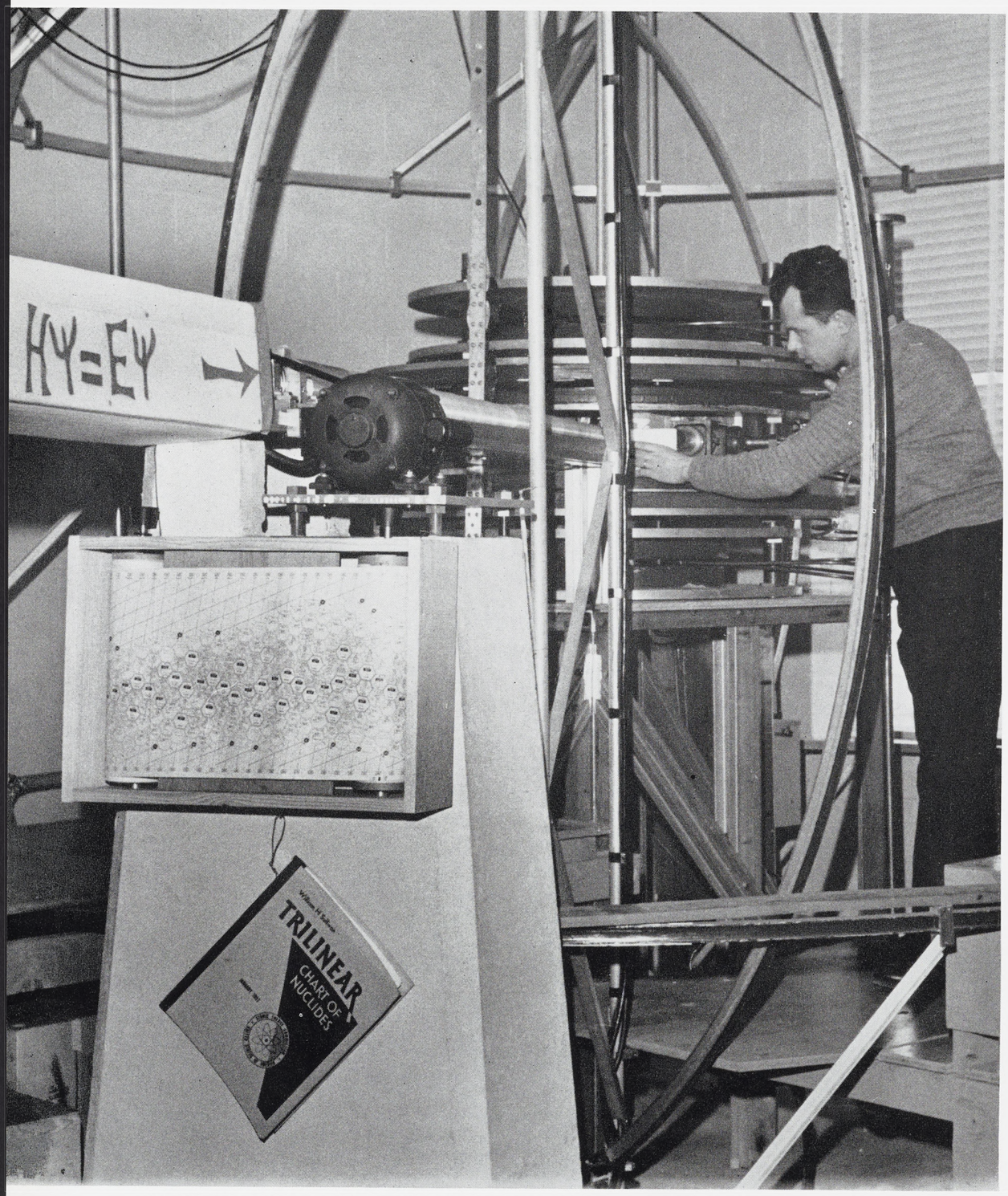

Development of new varieties through mutation and the lengthening of the life of stored products through radiation are two uses of the Beta ray spectometer.

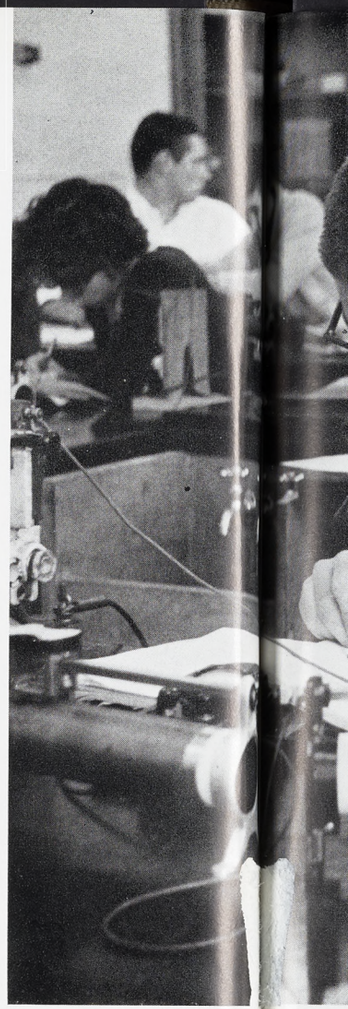



The increased facilities of the Engineering Building enlarge the scope of graduate research.

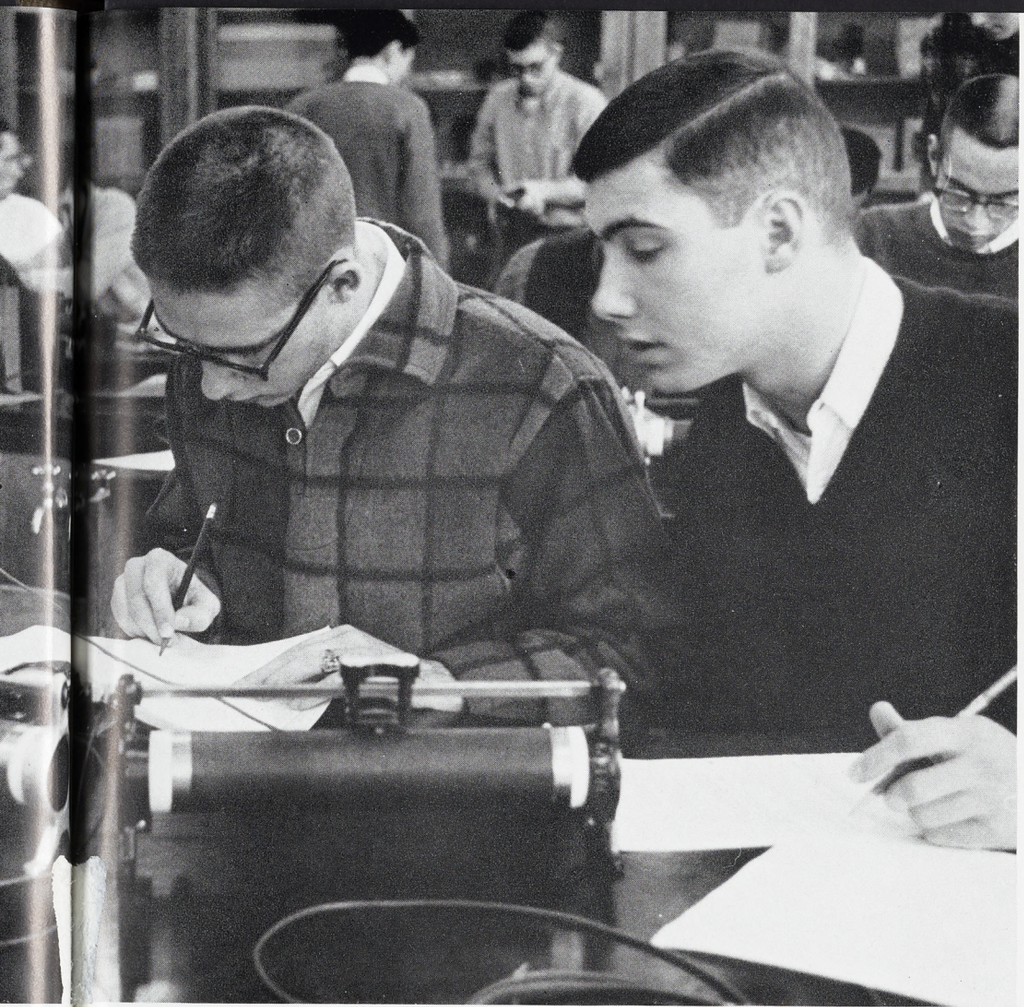

Accurate laboratory computations foreshadow the later career of the Engineering student.

Experiments with high voltage equipment are carried on in Kedzie.

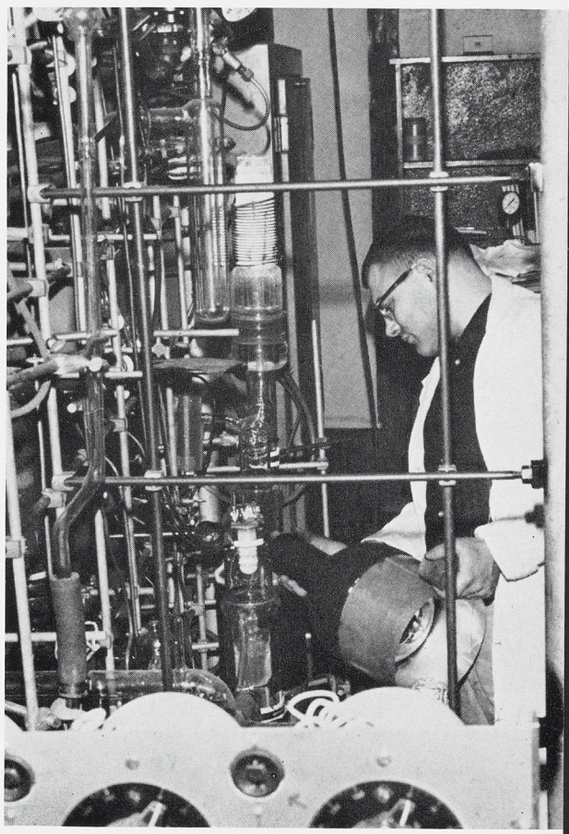

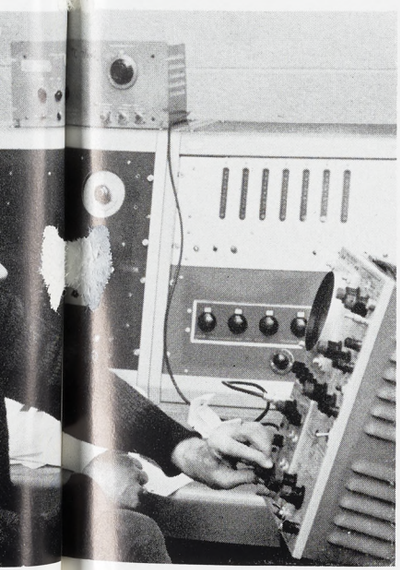

As the division of colleges applies to the College of Natural Science, the departments now have a representative dean, Dr. Richard U. Byerrum, the apportionment of their funds has been facilitated, and the number of colleges with which they are obligated to coordinate their courses has been reduced to three, the Colleges of Agriculture, Veterinary Medicine, and Education.

The College has continued all of the academic programs of the Divisions of the Biological Sciences and the Mathematical and Physical Sciences. It permits students with an interest in the natural sciences to earn the liberal Bachelor's Degree with either a departmental major or a broad interdisciplinary one.

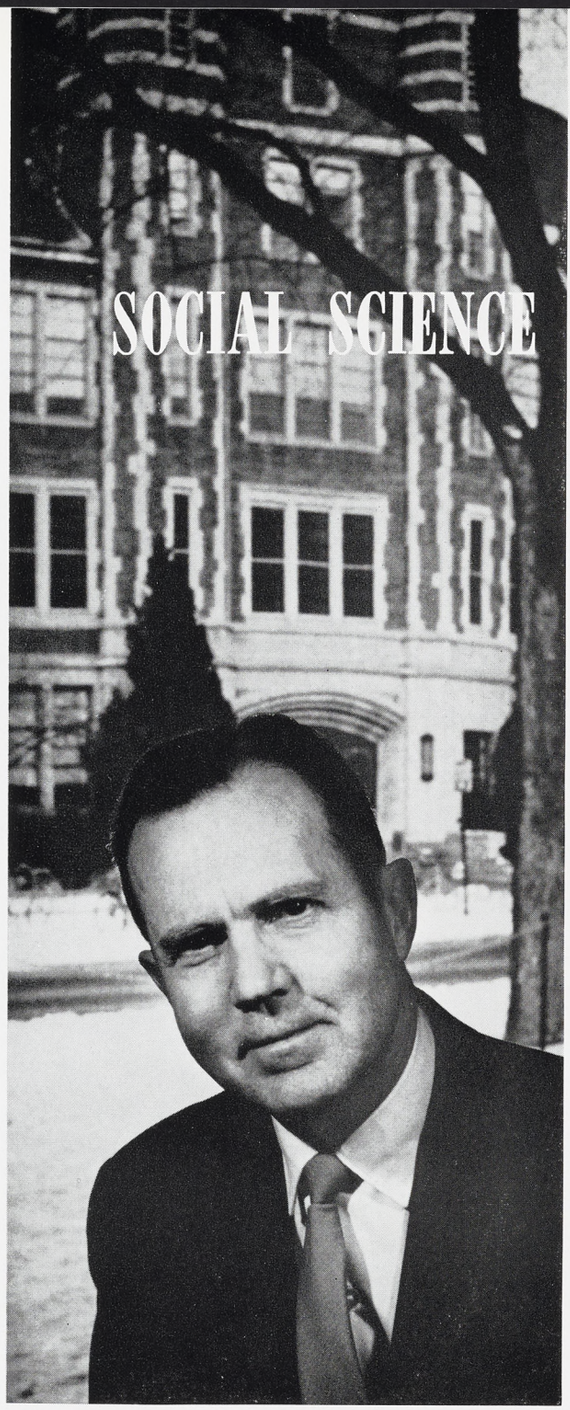

SOCIAL SCIENCE

LOUIS L. McQUITTY,
DEAN

The role embraced by the College of Social Science is as broad as any in the University curriculum. Human behavior and man's social institutions are the shared concern of the departments of Psychology, Sociology and Anthropology, Political Science and Geography; instruction in Economics is joint with the College of Business Administration. Included also in this new college are the Schools of Labor and Industrial Relations, Police Administration, Social Work, Urban Planning and Landscape Architecture; the African Language and Area Center and the Bureau of Social and Political Research.

Because a knowledge of human behavior and expectancies is important to every field, the College provides preparation in the social sciences to students in a variety of specialties. In the fall, a total of 15,000 enrollments were recorded for courses in the College, an illustration of the scope and importance of the College to the University.

Close observation is a necessary part of learning.





Frequent quizzes test the ability of students to recognize and locate geographical points.

The requirements of economics for many curriculums create the need for large lecture halls to accommodate the many students.





Experiments with artistic and functional layout is a unique part of the Urban Planning curriculum.

Graduate and undergraduate programs are offered in both departments and schools; and at the college level through a selection of courses from several departments. Special programs, as in the preparation of secondary school teachers with the College of Education, are carried on in cooperation with other colleges. A faculty committee has been appointed to study curriculum revision and emphasis for the University.

Long hours at a drawing board become routine to Landscape Architecture majors.

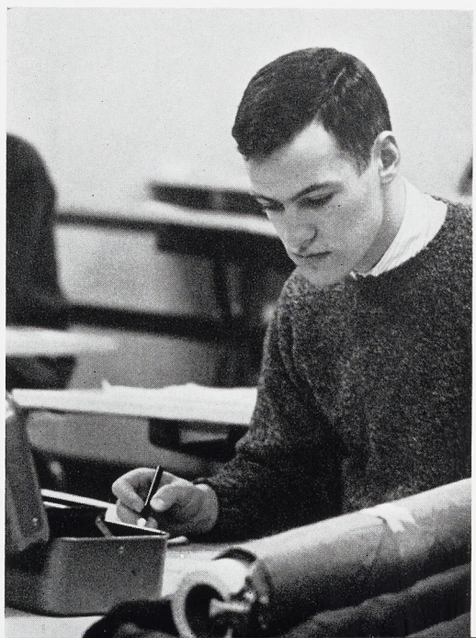

GRADUATE STUDIES

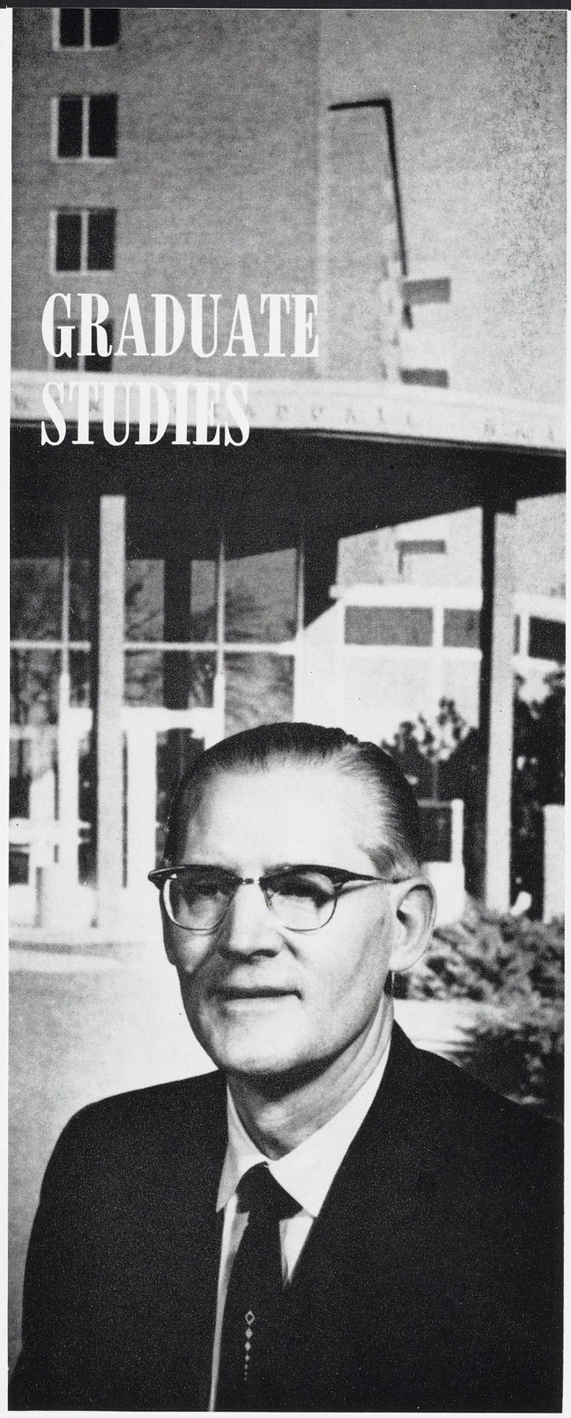

MILTON E. MUELDER,
DEAN

The broad purposes and the variety of intellectual opportunities of the entire graduate program are difficult to encompass and to appraise for they cover a multitude of diverse fields.

Michigan State University endeavors to respond to the spirit and demands of the times. In response to its manifold obligations to graduate study, State has established eight colleges authorized to give advanced degrees. More than 275 areas and fields of study are offered by 66 departments in these colleges in which both master's and doctor's degrees may be earned.

Study is as concentrated behind a microscope as behind a book for many graduate students.



The strength of any graduate program is determined to a large extent by the quality and scope of the research activities underlying it. In addition to the host of visiting professors and the rapidly-growing library collection, graduate students are offered the use of specialized equipment and facilities within their departments.

Indicative of the availability of these research materials and facilities, the University's W. K. Kellogg Gull Lake Biological Station presents an unusual opportunity for class work and field research in descriptive biology. Another research instrument accessible for graduate study is Mistic, MSU's high speed computer.

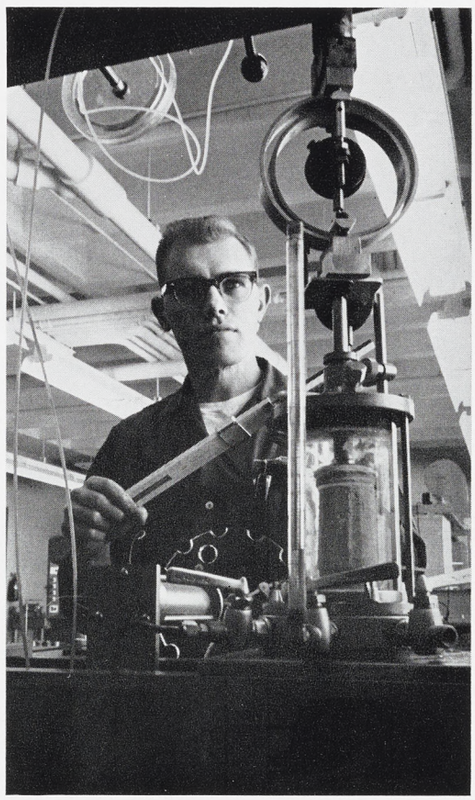

Utmost accuracy and care is required in the tests involved in graduate research projects.

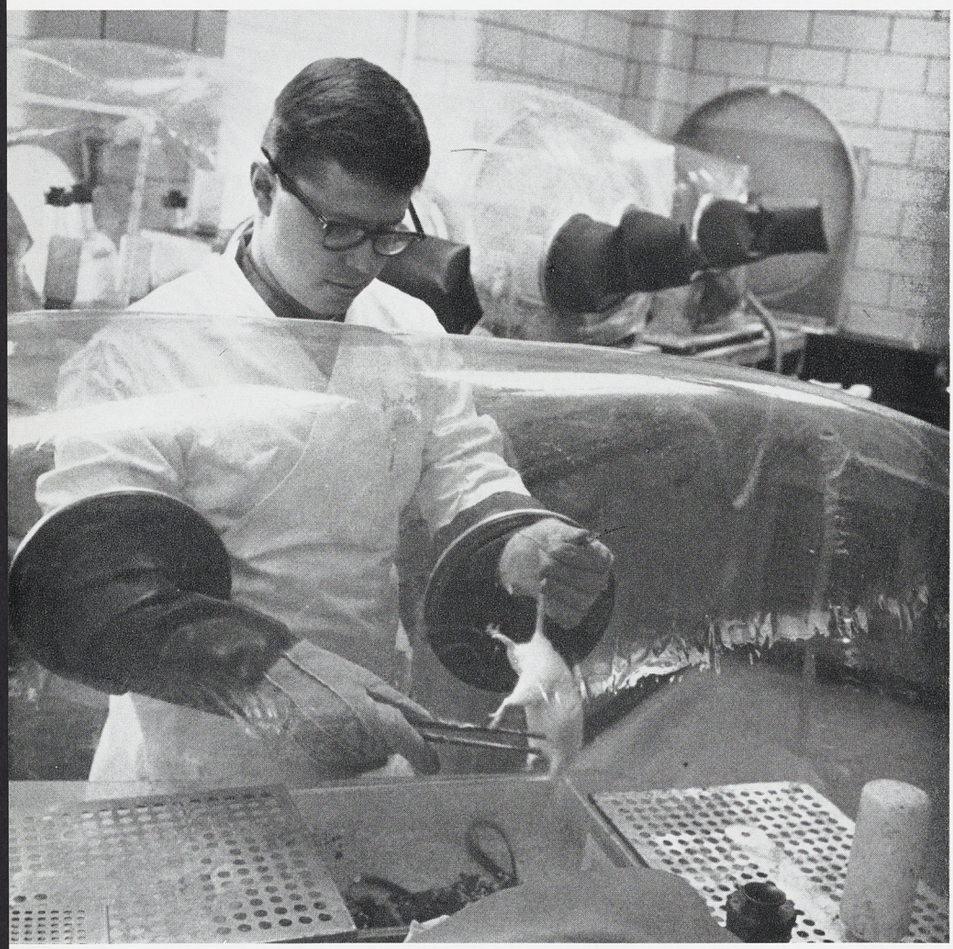

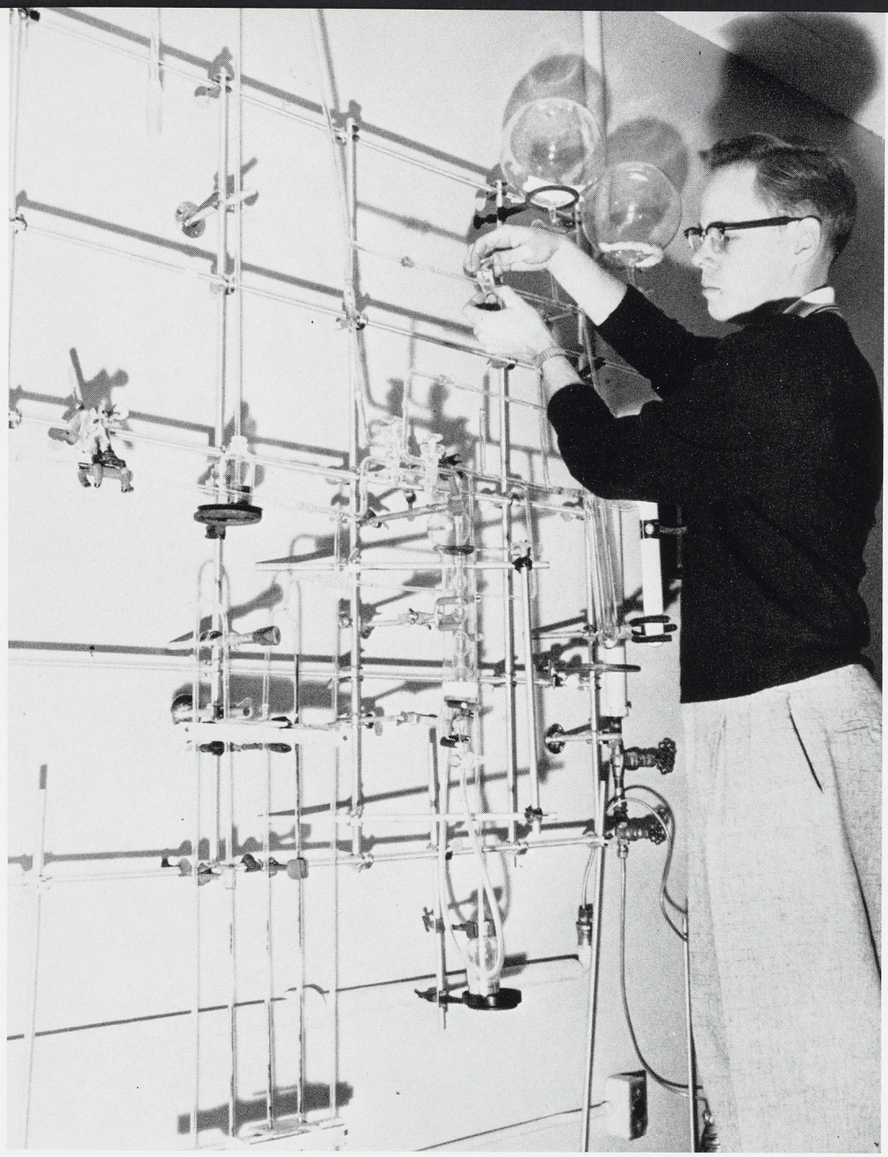

Graduate research work often requires the use of delicate, precision equipment.

Reading X-ray tapes and the use of a triaxial cell to determine the stress on soil for building are part of the active graduate research program.

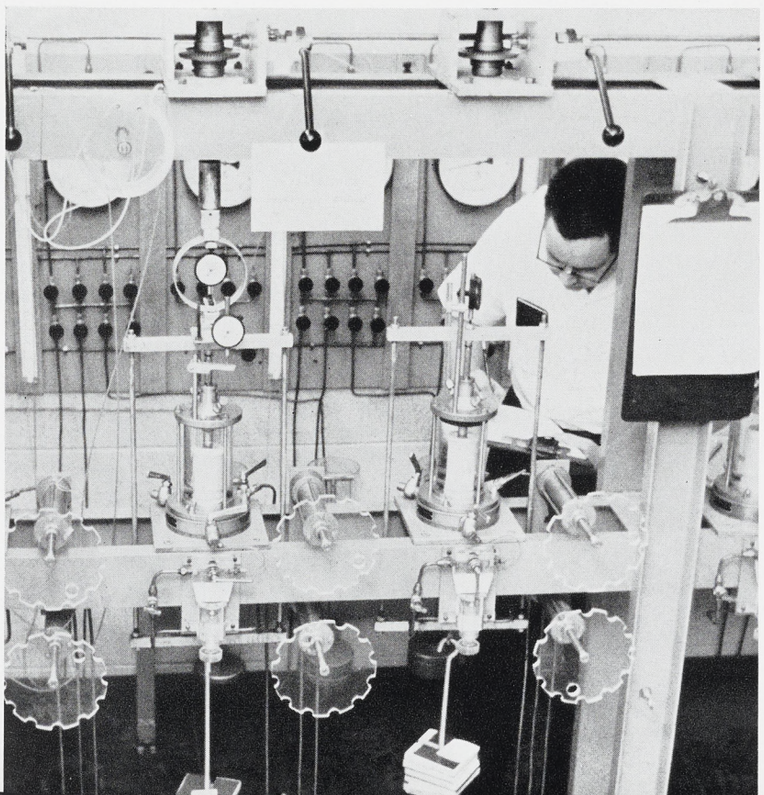

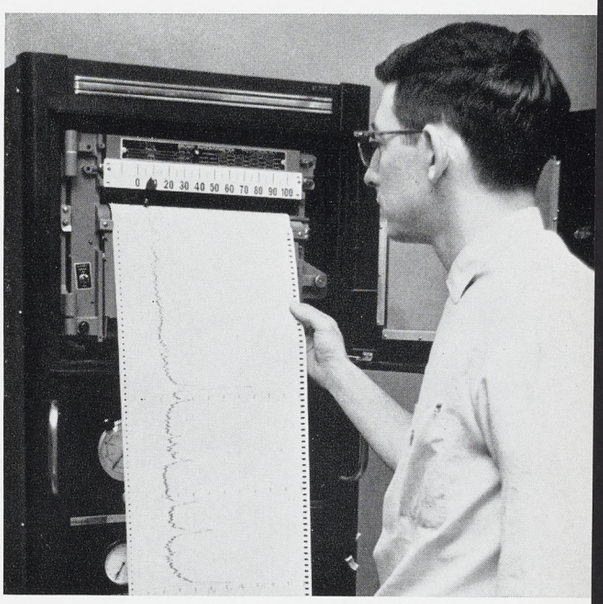



The grill is the scene of constant activity whether it's studying, socializing or a concentrating game of chess.

The modern facilities of Owen Graduate Center, opened in the fall of 1960, provide graduate students with comfortable living in a mature atmosphere conducive to advanced study and exchange of ideas. But this exchange surpasses ideas merely of an academic nature, for the Center contains 109 foreign residents, representing 32 foreign countries.

The addition this fall of undergraduate women over 21 increased the percentage of women residents to 56. The women now occupy five of the seven floors in their wing.

Two seven-story wings, composed of 422 single rooms are joined together by a single-story structure containing a main lounge, lobby, administrative offices and dining areas. Cleaning, linen, telephone and elevator services are also provided.



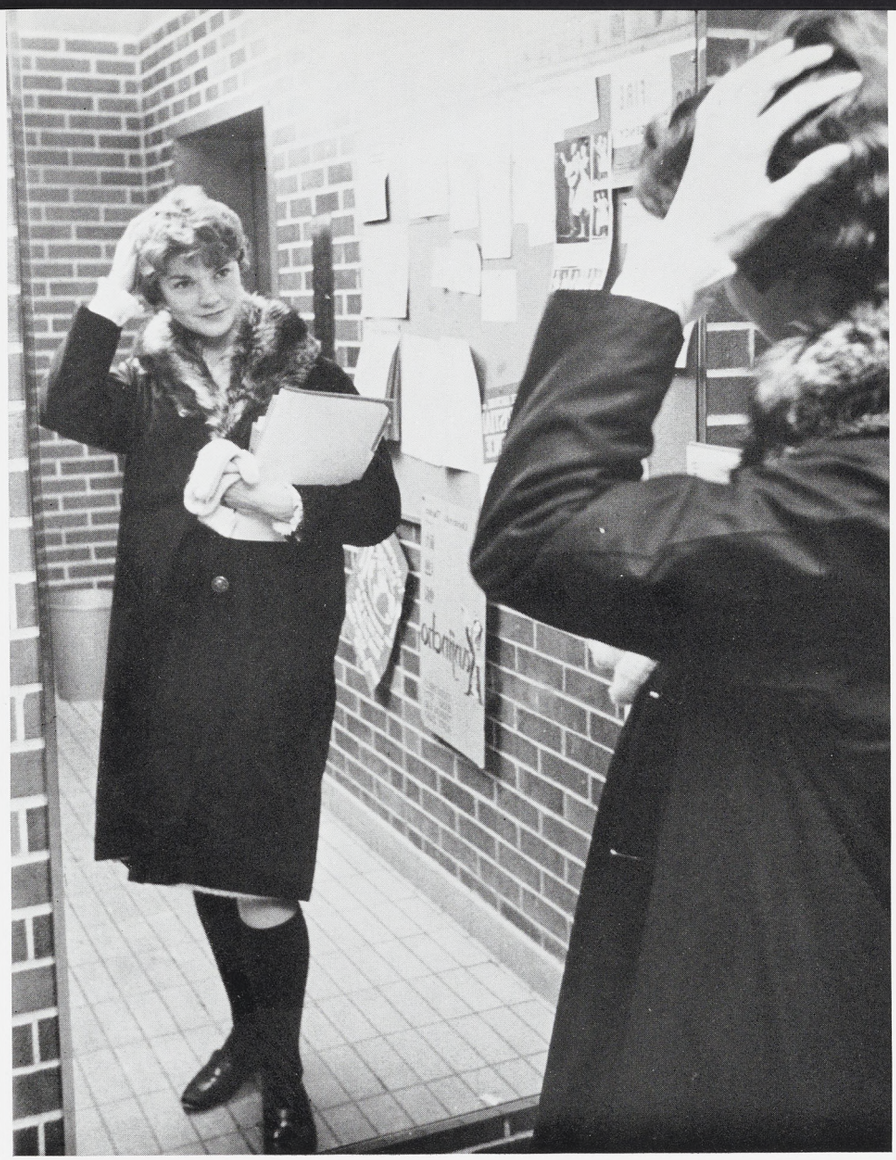

After a long hike from class, this coed stops to smooth out her hair before a grill stop.

The conversation and way of living at Owen is a unique blend of American and old country customs and language. Dress varies from shirtwaist dresses to saris.





ROTC



COL. JAMES F. SKELLS,
MILITARY SCIENCE

LT. COL. GEO. A. DAVIES,
AIR SCIENCE

The Reserve Officers Training Corps program at State offers both Army and Air Force training. Each cadet receives classroom instruction in the theory and practice of military arts. An accompanying lab is designed to develop the command and leadership abilities of students through practical experience as Commander in student formations of Army Brigade of Cadets and Air Force Cadet wings.

ROTC instructors are regular and non-commissioned officers in their respective branches of the service. Field trips to military installations are open to cadet participation throughout the term. Other activities offered at the basic level are Pershing Rifle, Spartan Rifle and Pistol Club and the Drum and Bugle Corps. Advanced honoraries include Army Scabbard and Blade and Air Force Arnold Air Society. Both branches offer flight training programs for senior cadets who wish to obtain a private pilot's license.

An ROTC cadet reports with a crisp salute under the scrutinizing eye of the officer in charge.





An Army ROTC battalion passes the reviewing stand during Commissioning Day ceremonies.

Air Force cadets are fitted for uniforms at the detachment supply headquarters.





An honorary group commander at a formal cadet inspection.

Army ROTC cadets dress right in preparation for inspection.

Army cadet sergeants eye the workings of a machine gun as part of their training as future officers.



Colonel Skells, professor of military science, presents an honorary commander her cape and corsage.



Upon fulfillment of two years of basic training, the cadet may choose to continue in Advanced ROTC. Following completion of the program and graduation he is commissioned as a Second Lieutenant reserve standing. Outstanding graduates, however, are offered commission in the regular Air Force or Army. Cadets receive pay for the two years spent in the Advanced program and are required to attend Summer Camp for six weeks between their junior and senior years.

The Coronation Ball and spring blood drives are the main event sponsored jointly. The Army holds an annual "Muster at Custer" involving field training for third year cadets.



CHAPTER THREE

Athletics, intramural and varsity, lend to the physical growth of each individual at the University

In an institution of higher learning such as Michigan State, there are facets which are necessary to the physical and mental well-being of the student body, but which fall outside the bounds of academic life. Probably the most important of these is athletics and physical activity.

These activities provide an outlet for the tensions which are common to most University students. They also present the best method for obtaining and maintaining good physical conditioning, which is essential to good general health in future years. No other Big 10 university provides comparable facilities to the ones found at MSU.

For over 400 young men engaged yearly in varsity athletics, State provides an intercollegiate athletic program equal to the best in the nation. Any MSU student of sufficient ability may gain a place on the varsity of one of the 14 intercollegiate sports: baseball, basketball, cross country, fencing, football, golf, gymnastics, hockey, indoor track, outdoor track, soccer, swimming, tennis, and wrestling.

For each intercollegiate sport, excellent coaching is furnished along with fine facilities for both the athlete and the thousands of sports fans on campus and in the surrounding area. Examples are Spartan Stadium, which seats 76,000 for football, Old College Field with a baseball seating capacity of 4,000, and the 18 hole Forest Akers Golf Course, which is the scene of many tournaments and also provides the area required by MSU's fine cross country teams. Jenison Field House, accommodating the basketball and indoor track teams, holds 12,500 spectators for basketball and 4,000 for track. State's popular hockey teams utilize the Ice Arena, seating 3,000.

For those who are not varsity athletes, State provides an extensive Intramural program. The $3.5 million Men's Intramural Building, where the various IM teams compete, is also open to all students and faculty members.

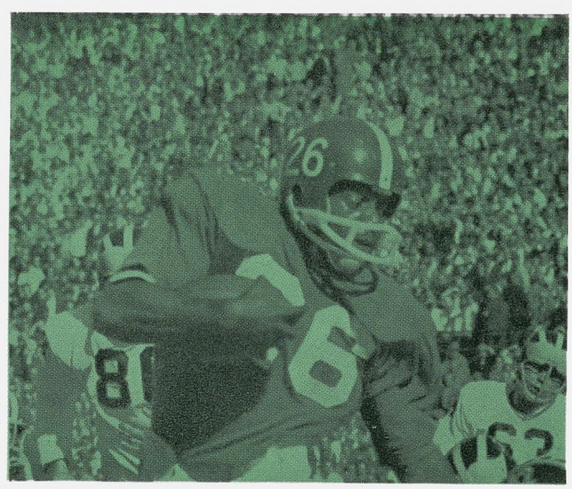

Spartan football dominates student interests fall term.



State cheerleader Judy Erkman is hoisted aloft after a Spartan touchdown.

Spartan Captain George Saimes closes in on Purdue speedster Tom Bloom in a tough defensive battle.

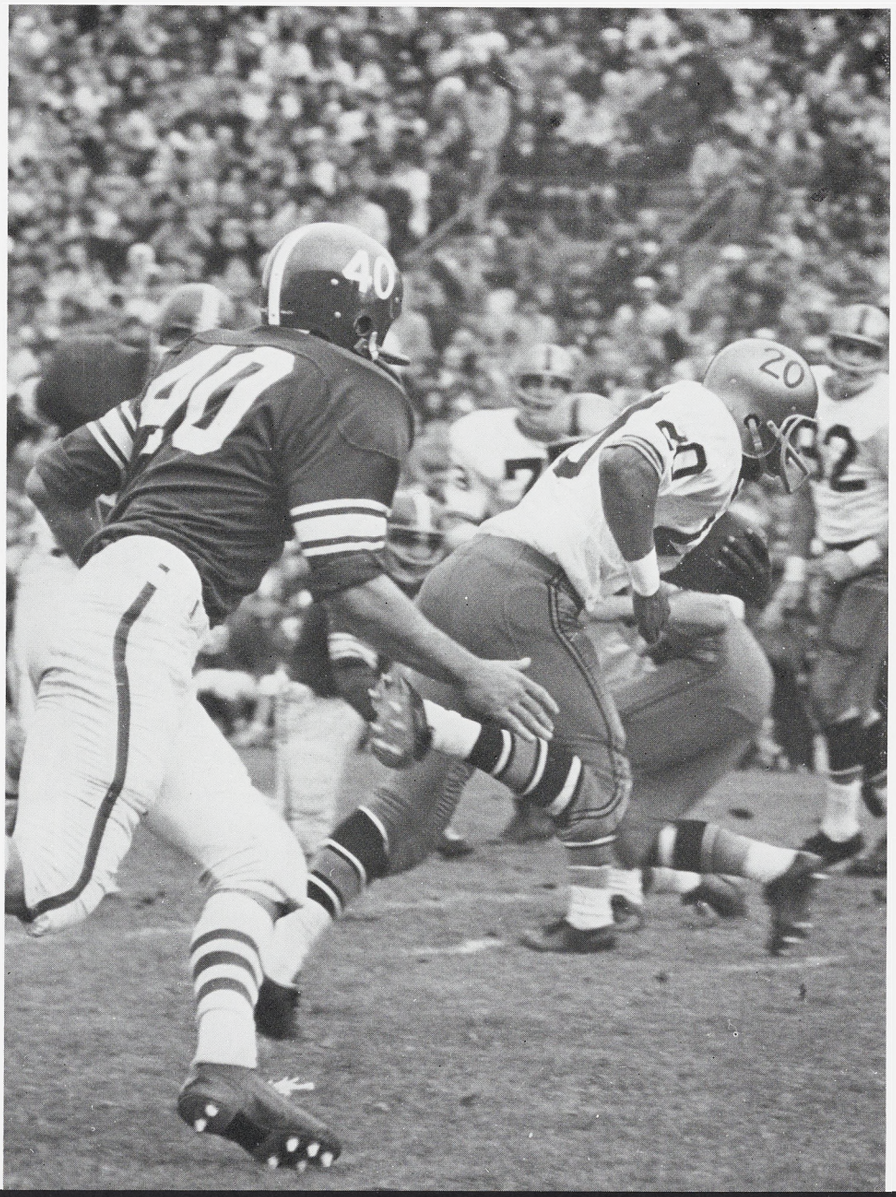

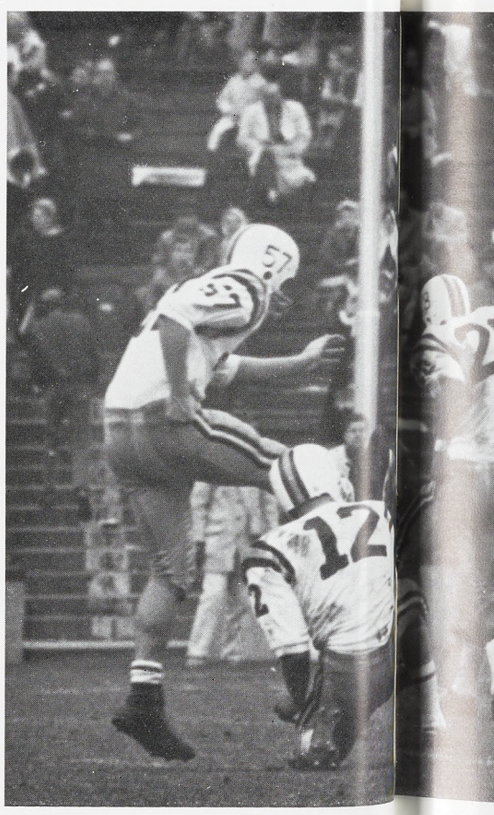

Michigan State's IM program is closely correlated with the physical education curriculum, which attempts to provide training in sports and an understanding of health problems as well as exercise for the student within his school day. Every University College student is required to complete three credits of physical education with as many as six credits counting toward graduation. The first term basic course gives the student instruction in the principles of training and good health. It also provides him with orientation to various sports in which he may enroll in later terms.

With a steady hand and determination, a Spartan netman returns a serve.





Minnesota's Coach Versich (57) missed a field goal attempt before a rushing Spartan defense.

In addition to these sports there are many facilities provided around campus for recreational activities. The Red Cedar River is usually filled with canoes in warmer weather and covered with ice skaters during winter term. Most residence halls also make equipment available for football, basketball, billiards, and table tennis, while the Union provides facilities for billiards and bowling.

Swimming pools, open the year round in the Men's and Women's Intramural Buildings, provide relaxing breaks from studies. Golfing on the University's 18-hole course and tennis on over 30 tennis courts, also draw large participation during spring term.

Overall, the physical program at MSU is so wide and varied that one can almost say if an activity falls within the realm of sports and a person wants to learn it, play it, or just watch it, he can at Michigan State.

Varsity athletics swing into high gear during fall term and the student is greeted by intercollegiate contests in cross country, soccer, and football.

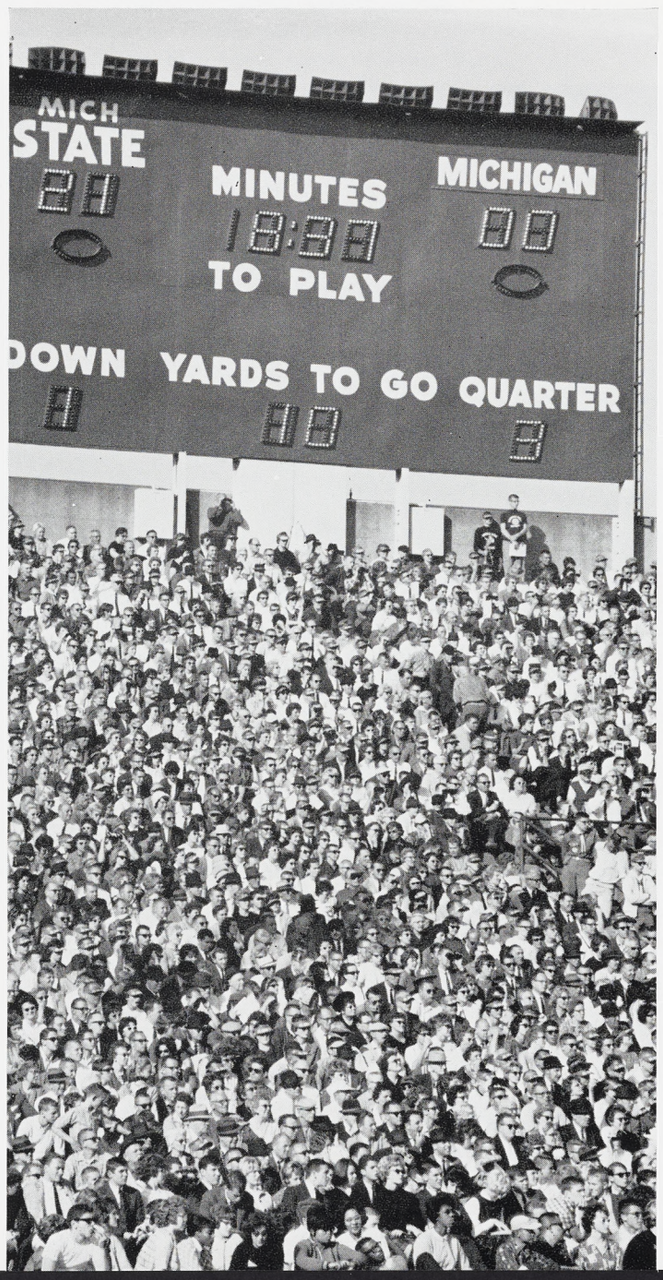

A record crowd overflowed onto the field to view Michigan State's victory over the Wolverines of Michigan.

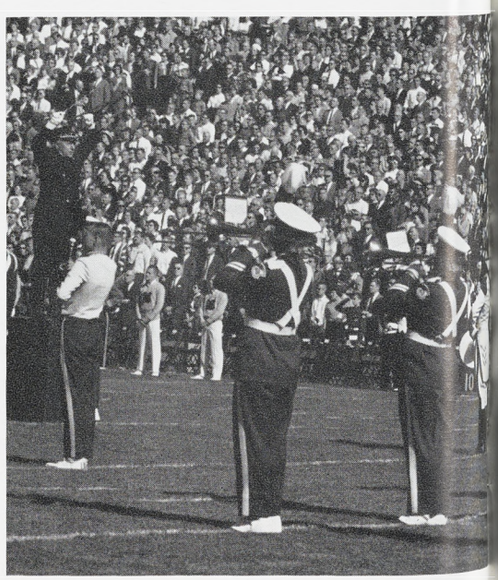

Michigan's Band Director leads State's Band in the National Anthem.

To some, the wins over Michigan and Notre Dame denoted a successful season

FOOTBALL

Early last fall the nation's sportswriters reviewed their manpower charts and made their yearly trip out onto the limb with their predictions.

Spartan hopes flourished as the writers ranked MSU second in the Big Ten before they even stepped onto a gridiron. Head Coach Duffy Daugherty, usually optimistic, protested that his team was "overrated."

The visiting Skywriters, a group a newsmen who survey the prospects of each Big 10 school, were impressed with State's massive forward wall, possibly the biggest in college football and in the Spartan's history.

Sherm Lewis is upended on a PAT attempt against Michigan but still manages to score. George Saimes draws the defenders outside.





Spartan Coach Duffy Daugherty gives last minute instructions during the rainy Minnesota tilt.

The prognosticators soon tumbled from their limbs as MSU was ambushed by an unrated tribe of Stanford Indians in their first game. Impressive wins over North Carolina, Michigan, Notre Dame, and Indiana soon compensated for the opening day defeat.

The Spartans were riding high when their title and Rose Bowl hopes were unceremoniously undermined by the Minnesota Golden Gophers and subsequently buried by Purdue in what seemed to be a replay of last year's action.

To finish their season the Spartans played spoilers in destroying the title hopes of Northwestern, then allowed lowly Illinois to drop them to a 5-4 overall record and a tie for fifth place in Big 10 conference play.

MSU tailback Ron Rubick (33) gets good blocking from Steve Mellinger (73) as he scores one of his three touchdowns against North Carolina.





Sherm Lewis cracks the middle of Michigan's line in State's 28-0 rout of the Wolverines.



End Matt Snorton (84) blocks outside as Saimes makes a long gain on a fullback draw play against Michigan.

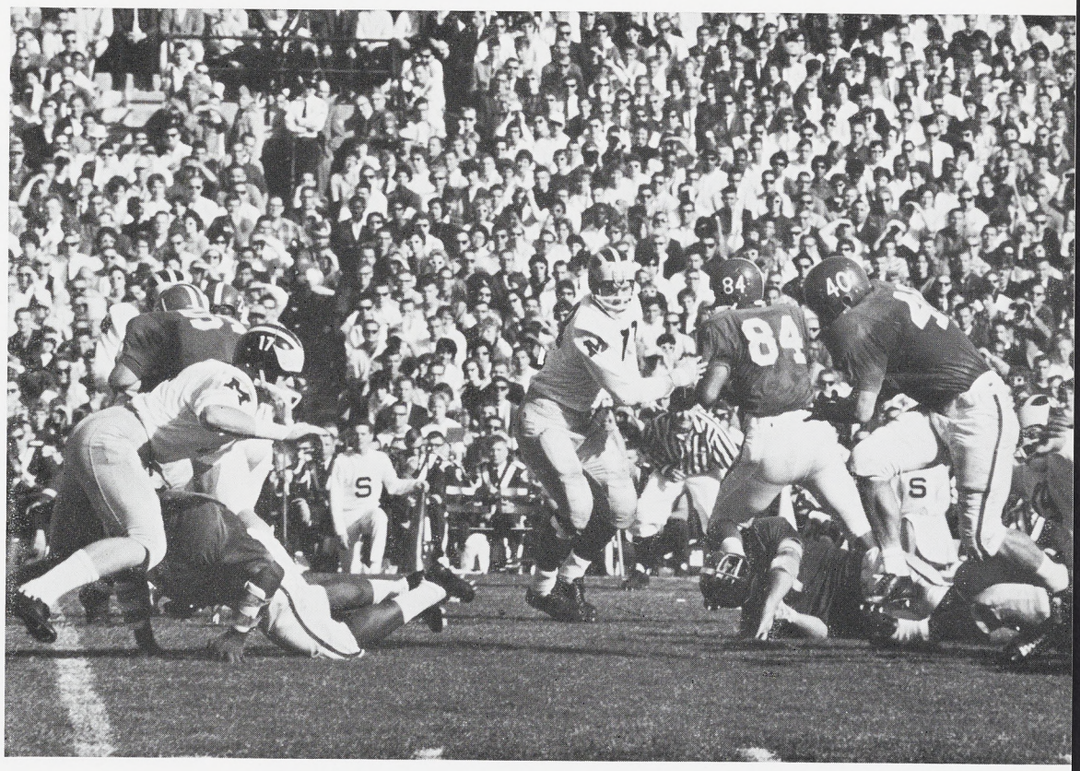

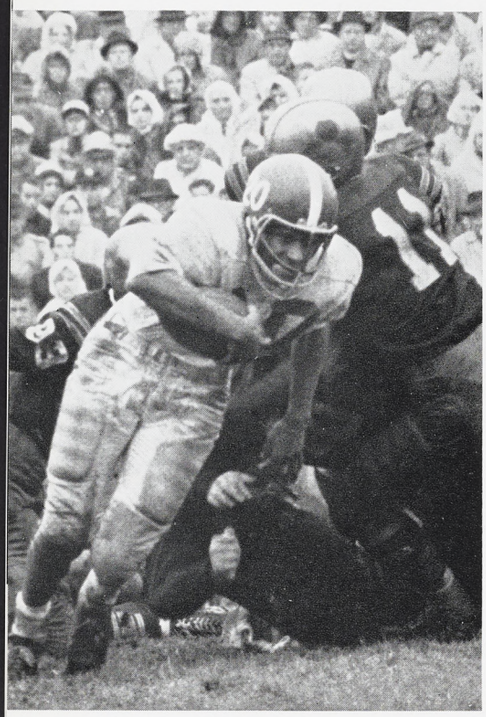

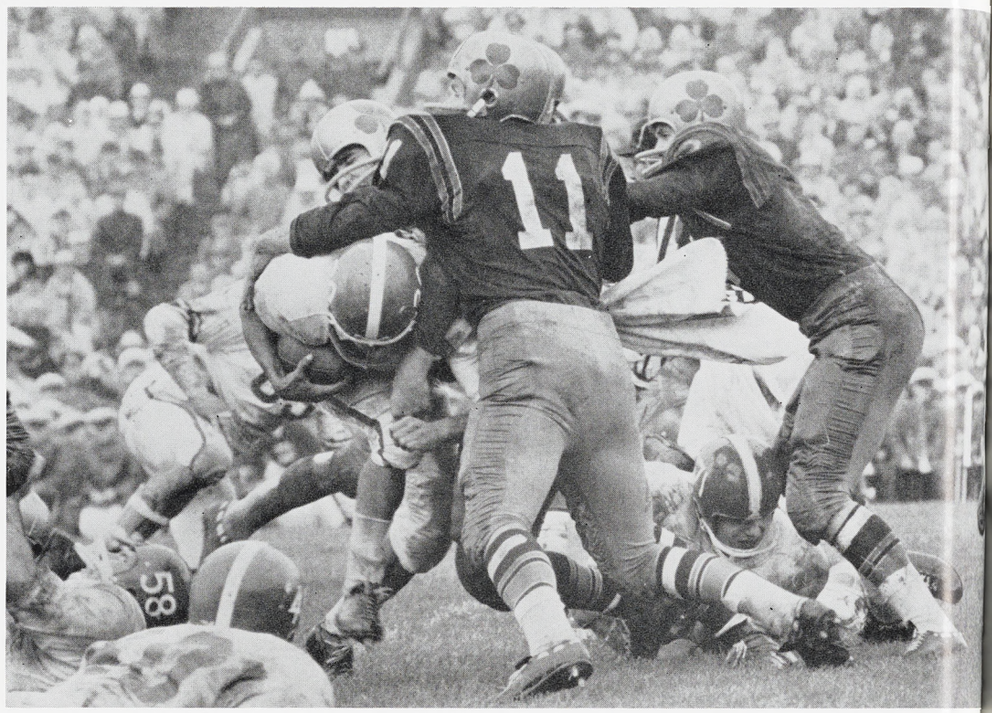

Speedy Sherm Lewis almost gets away but is nailed by three Notre Dame defenders.

The highly-rated Spartans rolled into Stanford as two touchdown favorites. Unfortunately, the Indians hadn't read State's clippings and handed MSU a 16-13 defeat, their first to a Pacific Coast team since 1949.

MSU Captain George Saimes scored the only two TD's for the Spartans but a first-half field goal by Stanford proved decisive.

State hosted North Carolina in their first home encounter before a Band Day crowd of over 61,000. Tailback Ron Rubick set a new MSU individual rushing record with 207 yards and three TD's. Sherman Lewis added two tallies of his own as the duo led the Big Green to a 38-6 triumph over the Tarheels.

A record Spartan Stadium crowd of 77,501 assembled a week later to watch the fifty-fifth playing of the traditional MSU vs. Michigan game. In the first half State led 13-0 on TD aerials to Sherm Lewis and Lonnie Sanders. Lewis added two more touchdowns in the second half to give State a 28-0 shutout.

Fullback Roger Lopes (45) bulls his way through mud, rain, and Irishmen against Notre Dame at South Bend.



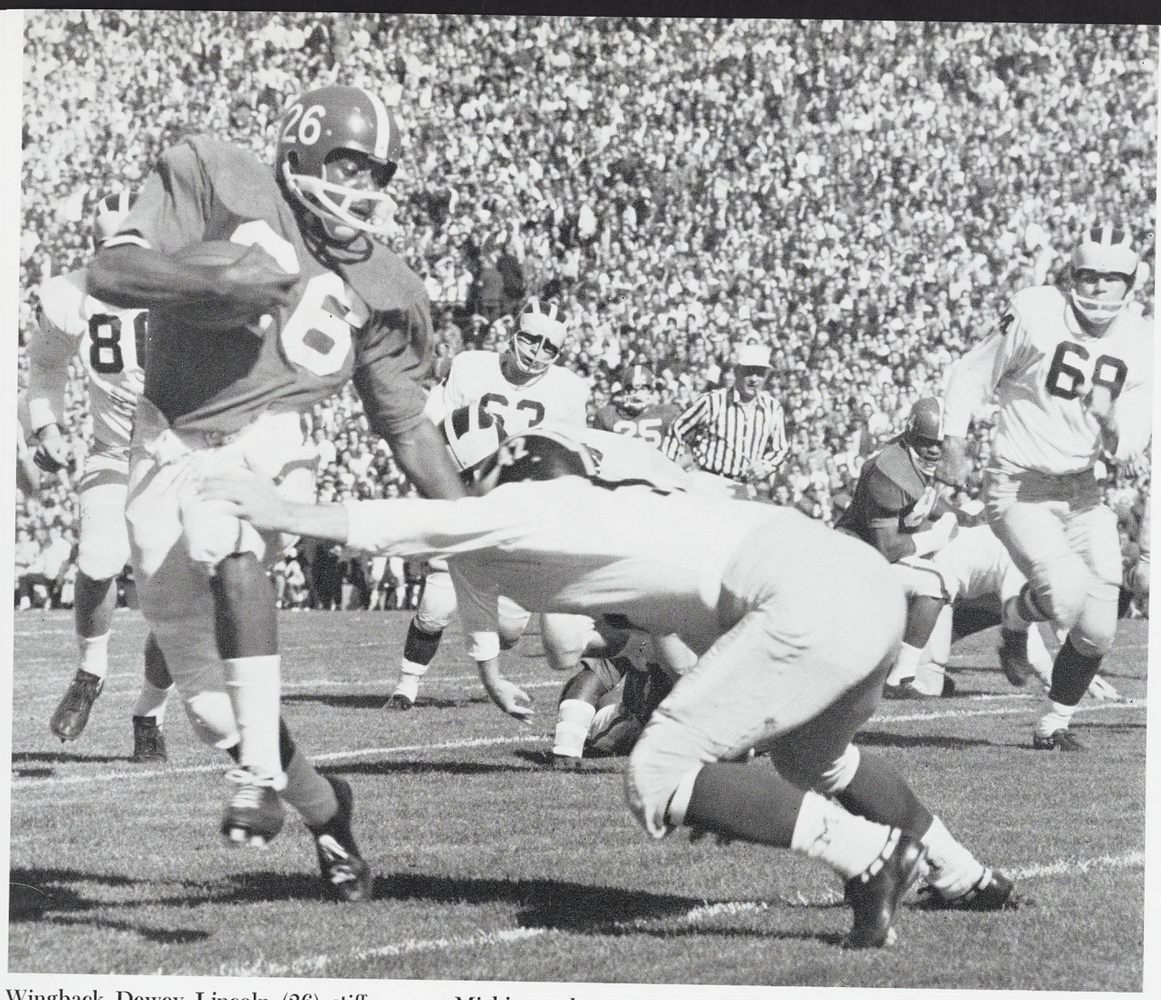

Wingback Dewey Lincoln (26) stiff-arms a Michigan player during the traditional battle at Spartan Stadium.

Playing in the rain at Notre Dame, State gained their first road win of the year at the expense of the Fighting Irish. Saimes and Lewis scored touchdowns in the first five minutes to give the Spartans a lead they never lost. Saimes added two more TD's and contributed 153 yards to the Spartan total of 411 yards rushing. The Michigan State defense played another fine game holding the Irish to 31 yards rushing as the Spartans notched their third win in a row, 31-7.

MSU was rated tenth in the nation as they travelled to Bloomington to meet the Hoosiers of Indiana. The Spartans scored two touchdowns before four minutes had passed and went on to trounce their hapless hosts, 26-8. All-American candidate George Saimes scored three touchdowns for the second game in a row. State continued its rushing onslaught adding 239 yards to their already large total. The Spartans fumbled eight times against IU but sufficiently dominated the game.

Ernie Clark (85) delays two Notre Dame players but Dewey Lincoln is still caught from behind after a short gain.

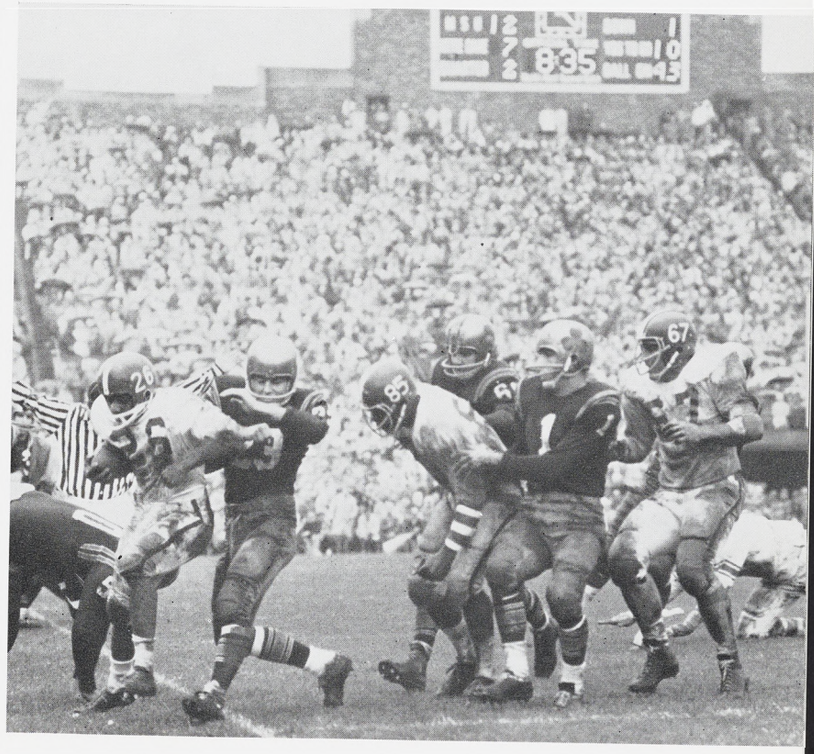

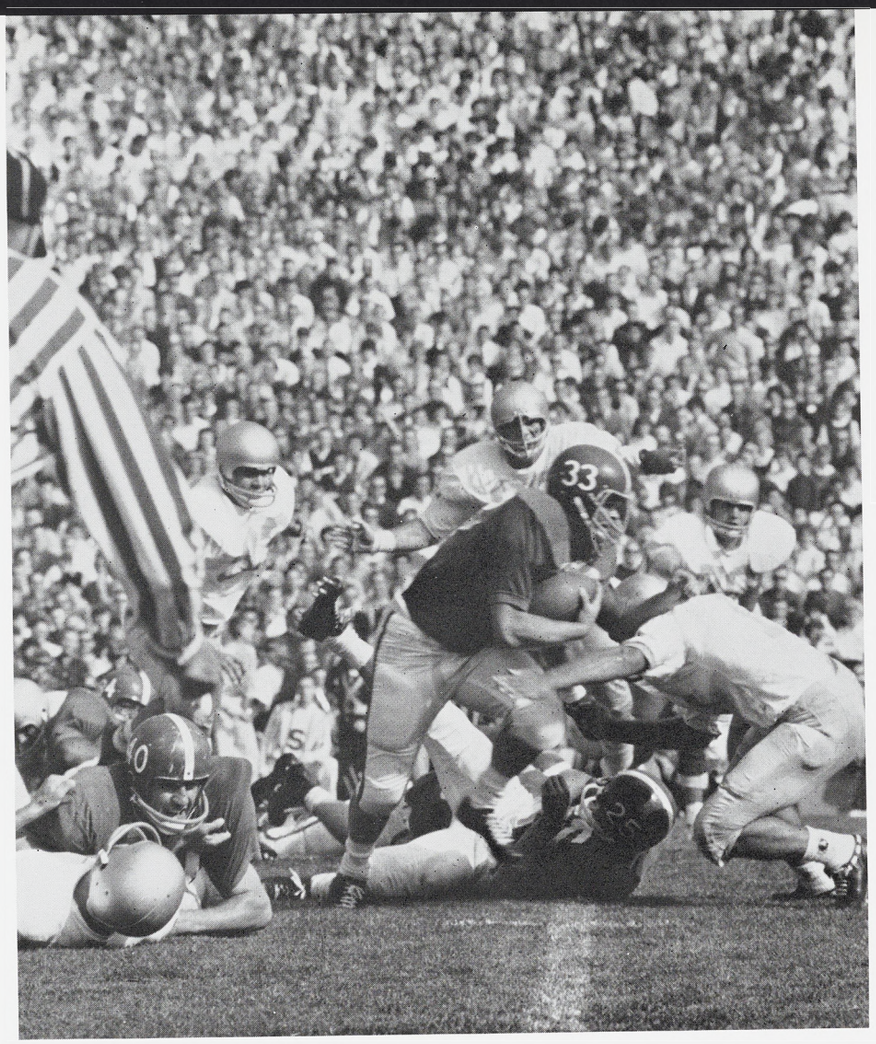

Rubick adds to his record breaking rushing total against the Tarheels.

Sherm Lewis leaped high to snare a Boilermaker's pass.

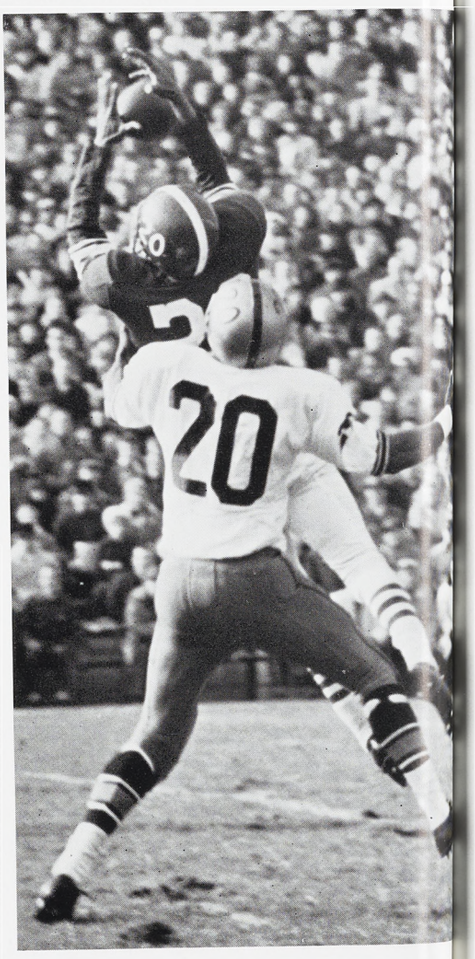

A bruised band of Spartans returned home as the leading rushing team in the nation to face Minnesota. A steady rain dampened Homecoming festivities and 64,783 partisan fans. The nation's leading defense of Minnesota led by Bobby Bell and Carl Eller combined with three costly State fumbles to give the Golden Gophers a 28-7 decision over the Spartans and a sad trip home for the rain-soaked State fans.

Purdue's "spoilermakers" invaded the Spartan lair before a national television audience and a near-capacity crowd the following weekend. Lewis gave State a 9-7 third period lead on a 54-yard touchdown run but a final period field goal and touchdown by Purdue gave them a 17-9 advantage while MSU's fumbles prevented any further Spartan scoring. For the second year in a row Purdue ended all hopes for a Spartan trip to Pasadena.

Dewey Lincoln is swarmed by a host of defenders in the 17-9 loss to the Boilermakers.



The dejected Spartans then faced the Wildcats of Northwestern who were still engaged in their "run for the roses." MSU quickly made California seem a million miles away. After a first period Wildcat score, Lewis, Saimes, Earl Lattimer, and Bill Benson all contributed touchdowns while Jim Bobbitt added a field goal to smash Northwestern's title hopes 31-7. The Spartan defense held Wildcat sophomore sensation Tom Myers to only 17 yards passing. Sophomore quarterback Roger Hailey ran the State offense most of the afternoon.

The Spartans traveled to Champaign to battle the Illini in their final game of the season. In the second quarter a State fumble set up a 31 yard Illinois touchdown pass and extra point. Lewis scored later in the same stanza for the Spartans but the two-point conversion attempt failed. The game ended as a startling 7-6 upset.



Jim Bobbitt's field goal attempt was short during Homecoming setback.

Scatback Sherman Lewis swept wide around end against Notre Dame. State battled to a 31-7 victory over the Irish and the elements at South Bend.

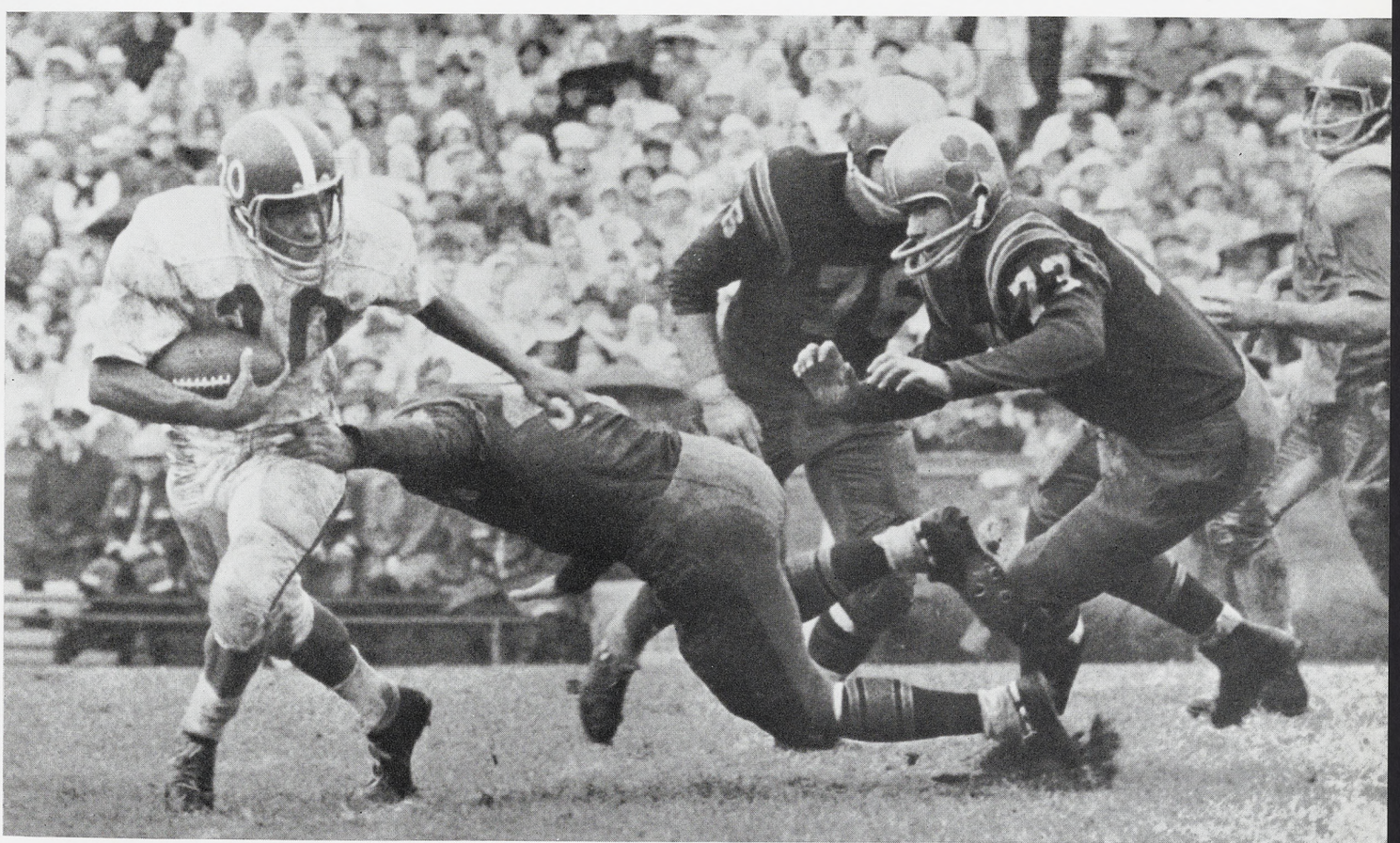

Seventeen varsity gridders will be lost through graduation including starters George Azar, Dave Behrman, Bobbitt, Ed Budde, Ernie Clark, Saimes, Sanders, and Pete Smith. Attempting to fill the gaps next year will be standouts Benson, Charley Brown, Hailey, Lewis, Dewey Lincoln, Steve Mellinger, Chuck Migyanka, Rubick, Matt Snorton, and Dan Underwood.

Fumbles hurt the Spartans as they averaged 3.0 per game to a .7 for their opponents while bettering the opposition in almost every other category.

Fullback George Saimes and center Dave Behrman were named to the All-American teams, and nine of the Spartans were picked in pro-football player drafts. Saimes led in rushing yardage with 661 yards and in average yards per carry with 6.2, while tailback Sherm Lewis led in scoring with 58 points. State's passers had a 39 per cent completion with Smith and Hailey leading the passers and Sanders as the top receiver.



The Boilermaker cheering section was jubilant after a second touchdown that assured a Purdue victory.

Purdue's Golden Girl led the Boilermaker Band, a huge 280-man contingent.



A linesman takes a "refueling" break.

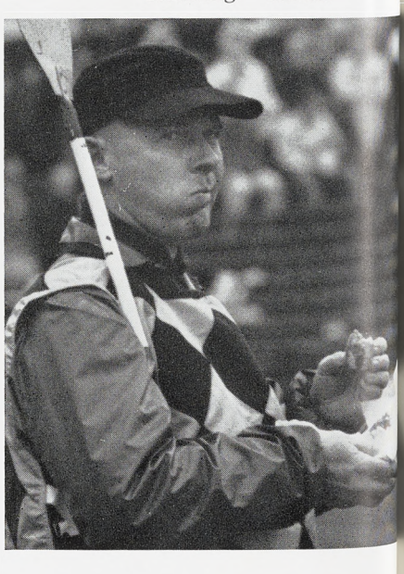

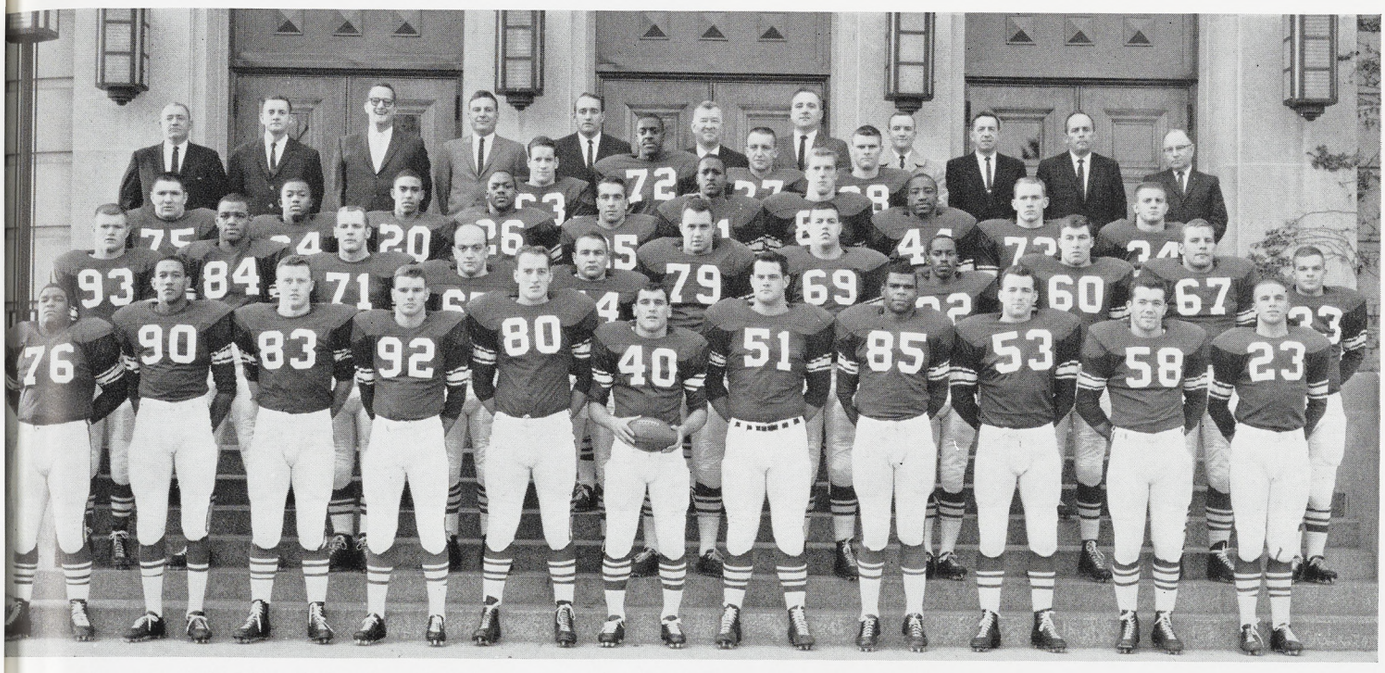

Row one: J. Bobbitt, L. Sanders, B. Palmateer, J. Abrecht, B. Zorn, G. Saimes, D. Behrman, E. Clark, T. Guthard, G. Azar, P. Smith. Row two: D. Underwood, M. Snorton, E. Youngs, R. Ross, T. Jordan, E. Budde, J. Kanicki, R. Watkins, H. Paterra, D. Herman, R. Rubick. Row three: R. Bentley, C. Brown, S. Lewis, D. Lincoln, C. Migyanka, H. Johnson, E. Lothamer, E. Lattimer, S. Mellinger, J. Begeny. Row four: J. Walsh, G. Rush, L. Bobich, D. Flynn. Row five: G. Serr, J. McVay, D. Boisture, V. Carillot, H. Bullough, D. Daugherty, Head Coach; C. Stoll, M. Harris, manager; G. Robinson, trainer; B. Smith, K. Early, equipment manager.

1962 FOOTBALL

MSU	13	Stanford 16
MSU	38	North Carolina 6
MSU	28	Michigan 0
MSU	31	Notre Dame 7
MSU	26	Indiana 8
MSU	7	Minnesota 28
MSU	9	Purdue 17
MSU	31	Northwestern 7
MSU	6	Illinois 7

Won 5, Lost 4

The Golden Gopher majorette performs before the Homecoming crowd of students and alumni.



BASEBALL

After compiling a record of six wins and four losses on their pre-season training trip, Michigan State's baseball team completed its regular season with a 11-9 mark, finishing in a tie with Indiana for fifth place in the Big 10. The Spartans were 6-8 in conference play.

State placed leftfielder Joe Porrevecchio on the first All-Big 10 squad, and infielder Dennis Ketcham and outfielder Jeff Abrecht on the third unit.

The MSU baseball team relaxes in the dugout during an extra-inning stint with arch-rival Michigan.

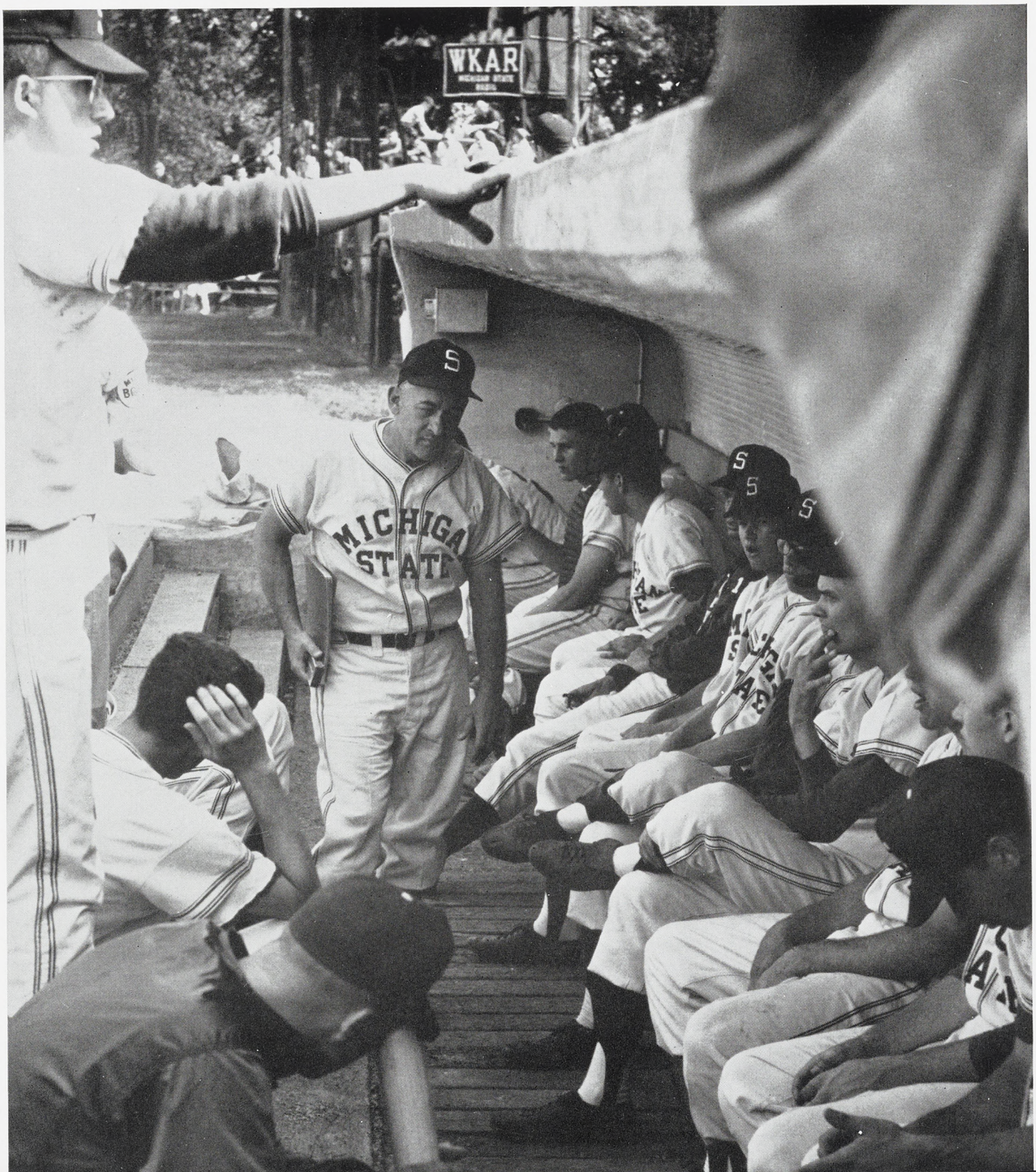



A Purdue player slides into third base safely in State's 11-5 opening-day victory over the Boilermakers.

Porrevecchio led the conference in home runs with five while hitting a total of seven during the year. He finished fourth in the conference batting race with a .396 mark. Abrecht, in the thick of the fight for the hitting crown all year long, was third with a .406 average. Ketcham hit a fine .280.

First baseman Jerry Sutton, only a sophomore, led the Spartan hitters with a .397 overall mark and belted six home runs. Captain Jerry Lumianski hit .308. The Big Green finished third in the conference batting race averaging .263 as a team while only placing seventh in club fielding with a .943 percentage.

Gary Ronberg, topped State hurlers with a 3.51 earned run average and finished with a 4-1 record. Jack Nutter, 4-2 on the season, compiled a 3.83 ERA and Wes Klewicki had a 5-2 record. His ERA was 4.54.

The throw is late as a State player steals on the "M" player.





An MSU man beats the relay to first to spoil a Boilermaker double-play attempt.

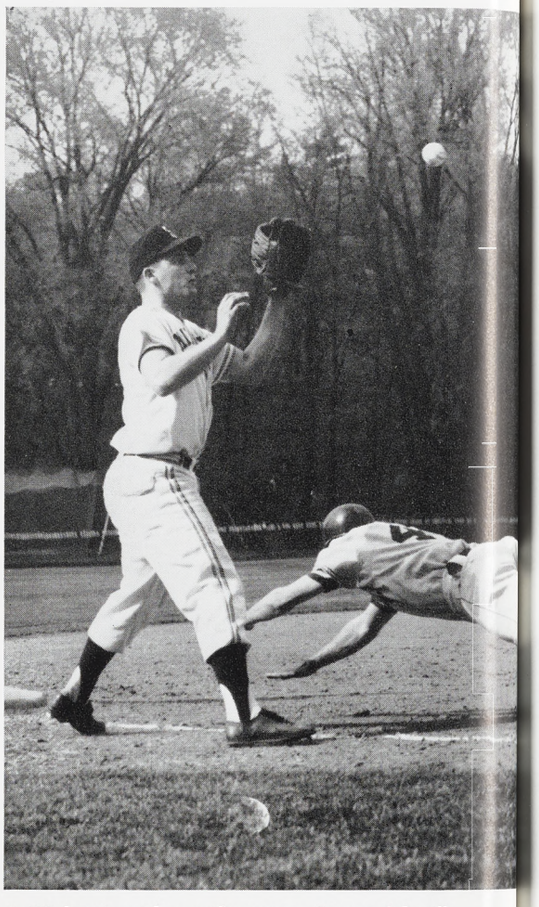

A Wolverine player thwarts a State pick-off attempt at third.



The Spartans show Purdue how it's done as they execute a fast double-play against the visitors.

The Spartans got off on the right foot in Big 10 action by whipping Purdue 11-5, but dropped a doubleheader to eventual conference champ Illinois the next day, 11-3 and 5-4.

The Spartans split with the Hawkeyes of Iowa the next weekend, losing 13-10 and winning 7-5. After dropping a 16-13 marathon to the University of Michigan, State lost the next three before getting back into the win column. MSU finished the season by winning four of its last five, sweeping doubleheaders from Indiana and Northwestern on successive Saturdays.

In non-conference play, MSU lost only their final game after decisively winning their first five starts. Highlighting the season was a 7-3 victory over the University of Detroit which snapped the Titans' win streak at 14 games.

1962 BASEBALL

MSU	11	Purdue 5
MSU	3	Illinois 11
MSU	4	Illinois 5
MSU	23	Alma 5
MSU	14	Alma 2
MSU	10	Iowa 13
MSU	7	Iowa 5
MSU	13	Michigan 16
MSU	0	Michigan 4
MSU	1	Michigan 14
MSU	7	Detroit 3
MSU	3	Ohio State 6
MSU	4	Indiana 3
MSU	7	Indiana 4
MSU	16	Central Michigan 4
MSU	4	Notre Dame 0
MSU	20	Northwestern 3
MSU	12	Northwestern 4
MSU	0	Wisconsin 4
MSU	11	Detroit 16
5th		Big Ten

Won 11, Lost 9



A sliding University of Michigan player is called out at third trying to stretch a double into a triple.

Row one: J. Bach, J. Elias, J. Lumianski, W. Klewicki, D. Ketcham. Row two: J. Nutter, J. Abrecht, S. Calderone, G. Azar, M. Chiljean, D. Proebstle, P. Smith. Row three: J. Kobs, Head Coach; H. Gingrich, manager; D. Costello, J. Aquino, J. Sutton, W. Deal, J. Porrevecchio, K. VanQualen, manager; F. Pellerin, ass't. coach.

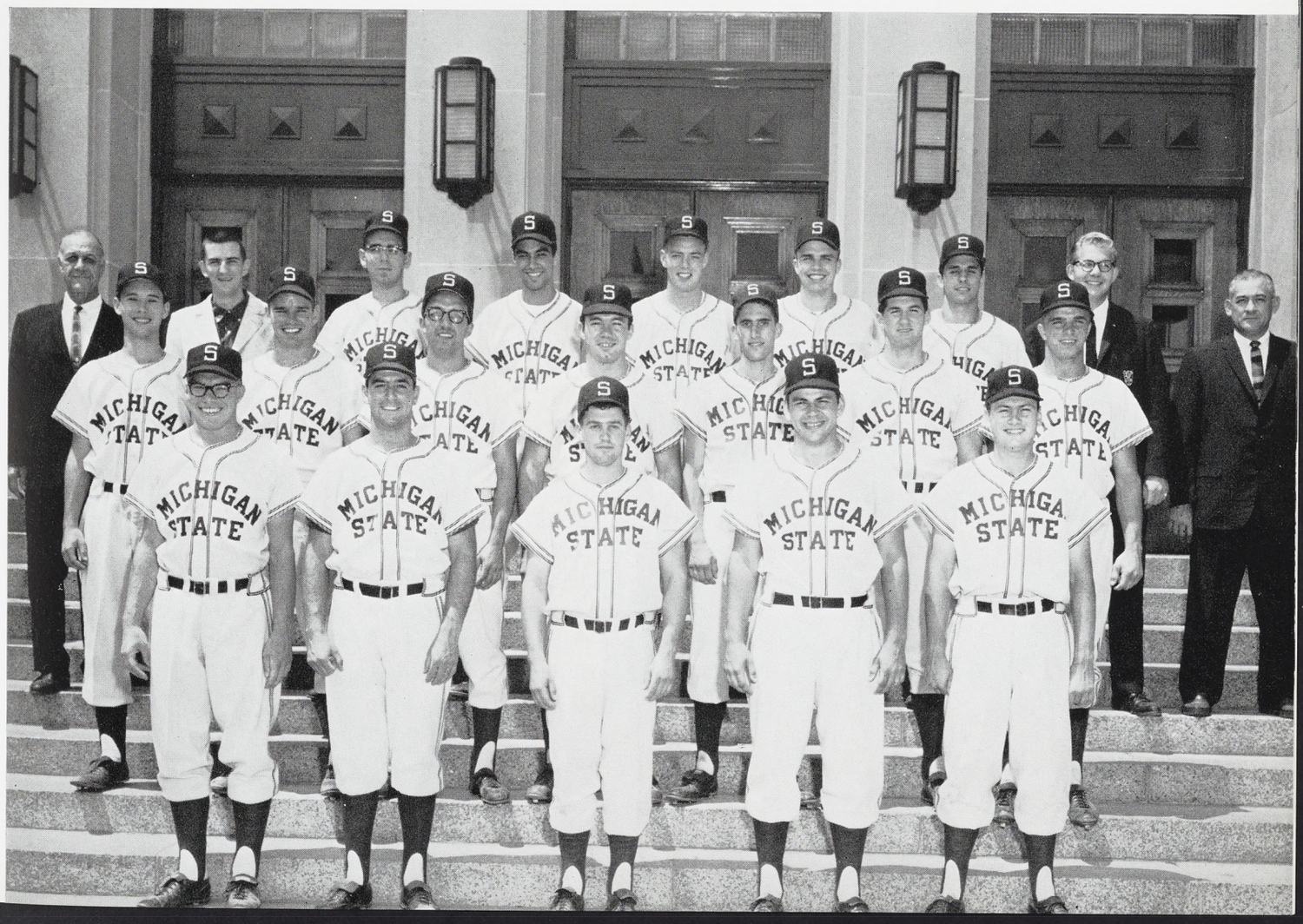

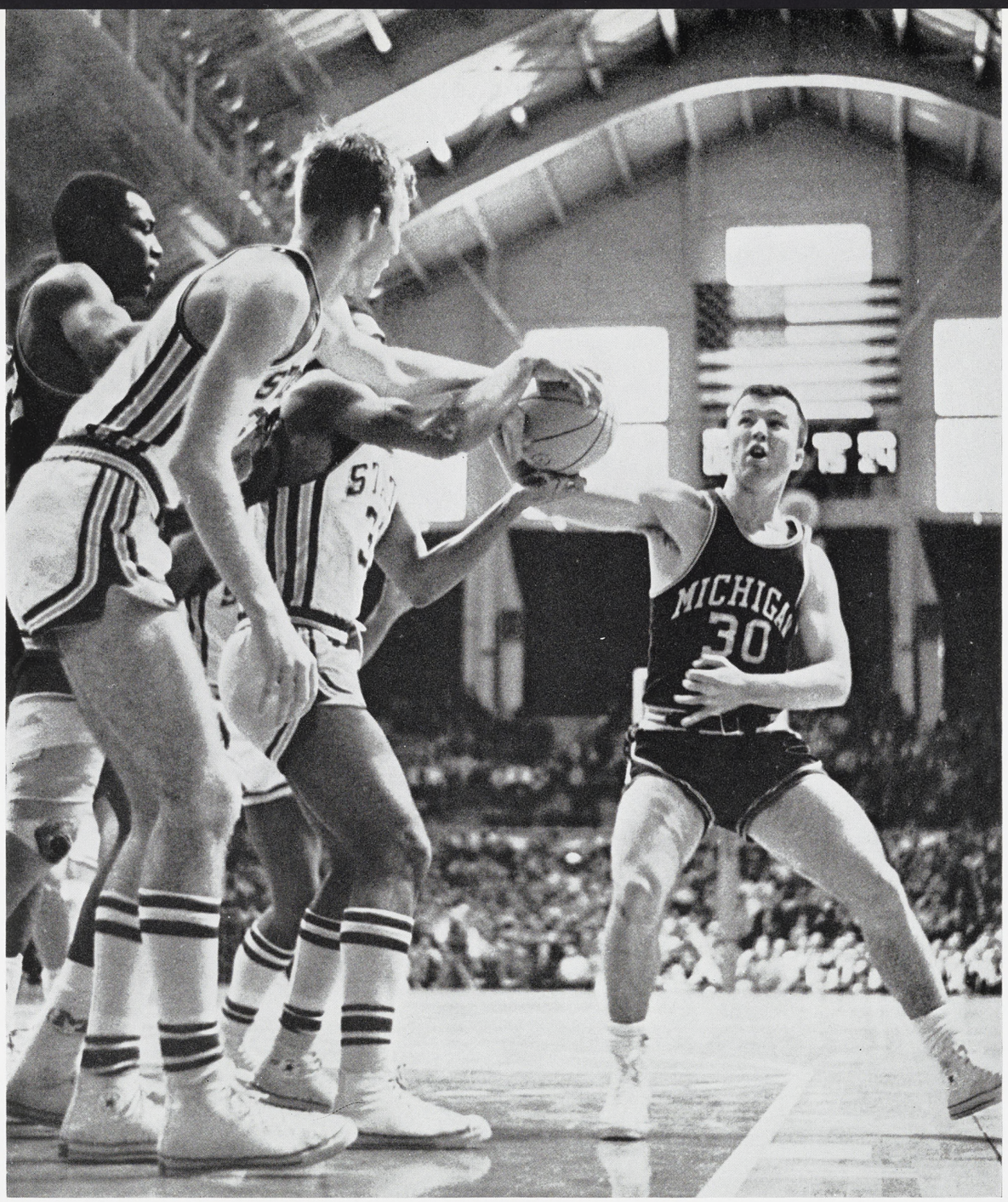

Michigan State hoopsters battle Michigan guard Bob Cantrell (30) for the rebound. The Spartans held a one-point advantage with only seconds remaining, but lost 72-71.

BASKETBALL

The 1962-63 Michigan State basketball team ran into rough sledding from the beginning of the schedule and finished with a 4-16 overall record. The Spartans, by consistently dropping the close ones in the Big 10, wound up with a 3-11 mark in the Western Conference — and finished ninth.

With a break or two here and there, MSU might have fared a little better. State suffered three one-point losses at Jenison Fieldhouse, losing to Iowa 60-59, Michigan 72-71 and to Purdue 94-93. Wisconsin also beat State 92-89 in overtime.

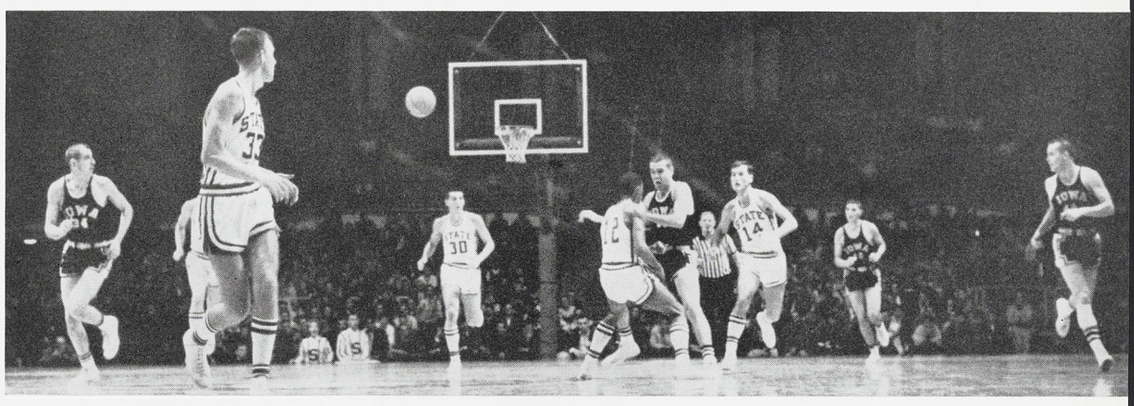

The Spartans quickly pass the ball down the floor in a last-second attempt to catch Iowa, leading by one point.

State's Fred Thomann arches a high hook shot over a Kansas State defender in the home opener.

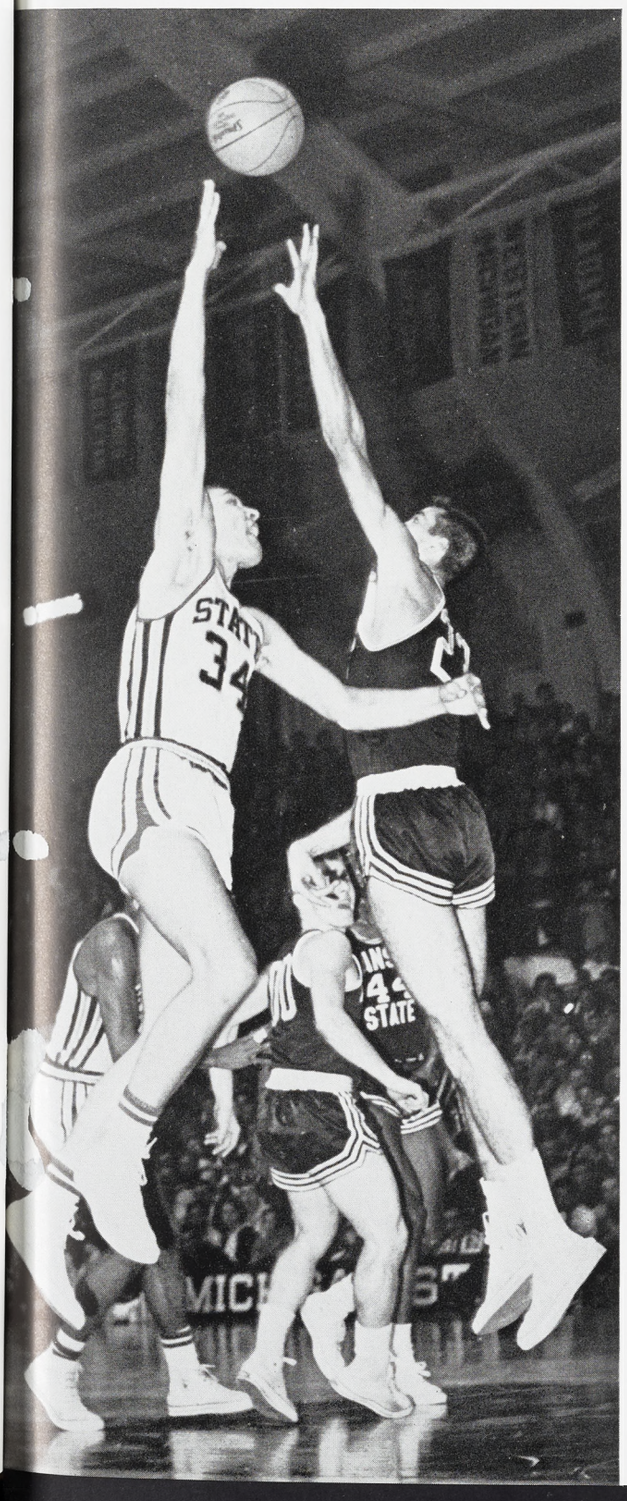

Forward Pete Gent scores with a driving layup against Kansas in State's first victory.



Sophomore forward Marcus Sanders (31) drives for a basket. The Spartans beat the Badgers 75-68.

Characteristic of Spartan basketball was the fast break and the driving layup.

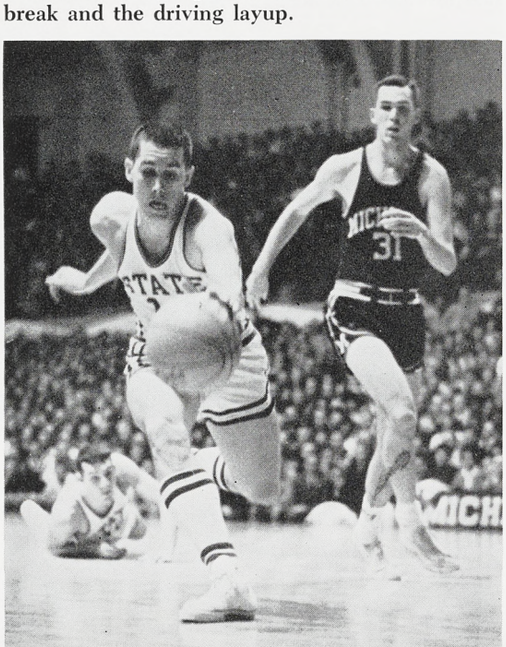

After the heartbreaking defeat to Michigan, State failed to win another game. The nine-game loss streak is the longest in the history of the school since it entered the Big Ten.

Junior Pete Gent, who was selected to the third All-Big 10 team, topped State in total points with 152. Ted Williams and Marcus Sanders finished with point per game averages of 18 and 14.7, respectively.

Williams and Captain Jack Lamers both completed their Spartan basketball careers this year.

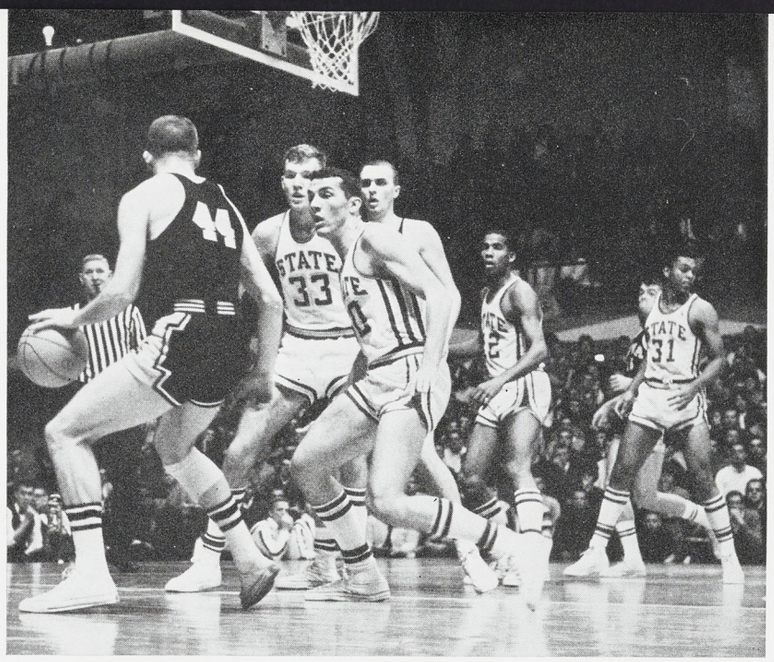

Michigan State players apply the press to Hawkeyes' Joe Reddington. Iowa won the cliffhanger, 60-59.

The Spartan cagers established a "first" of their own this year, however. State became the initial Big 10 team to visit Hawaii over the Christmas holidays. The Spartans began working West shortly after fall term ended and met Kansas, Wichita, Utah and Utah State before spanning the blue waters of the Pacific for a week-long stay in the Islands. There MSU played three games with service teams, winning two and losing one. These games did not count in the final record.

Returning for their home opener, State lost to the Hoosiers of Indiana, 96-84. State went on to upset highly-regarded Wisconsin the next time out, and sandwiched wins over Northwestern and Minnesota around the one-point loss to Iowa.

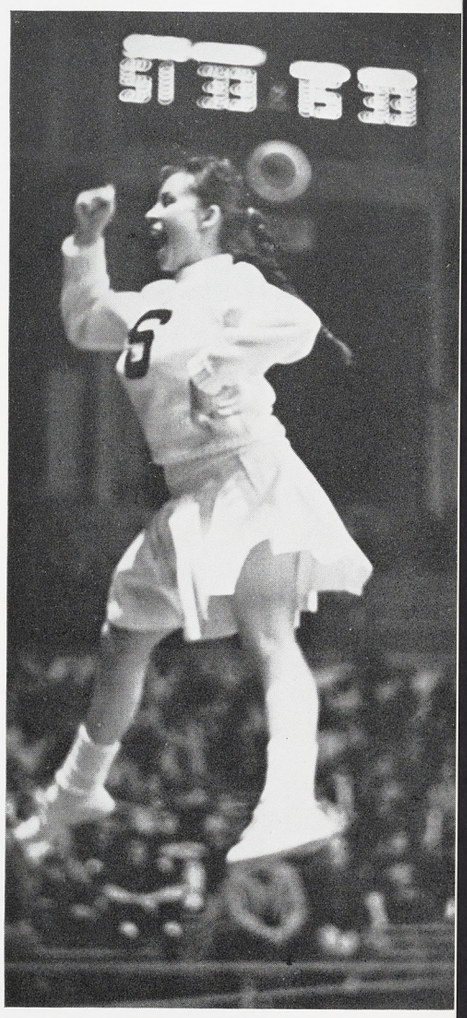

Michigan State cheerleaders spark Spartan teams.

Forward Bill Schwarz cans another charity point.





Row one: T. Douglas; M. Sanders; P. Gent; T. Williams; B. Berry; J. Lamers; B. Schwarz. Row two: G. Robinson, trainer; G. Hamilton, manager; J. Shick; M. Vander Jagt; F. Thomann; R. Welch; D. Floberg; J. Goulding; F. Anderson, Head Coach.

Coach Forddy Anderson experiments with a new "relaxation tactic" during time-out breaks.



1962-63 BASKETBALL

MSU 56	Kansas State 66
MSU 85	Notre Dame 92
MSU 81	Kansas 62
MSU 69	Wichita 80
MSU 79	Utah 88
MSU 87	Utah State 102
MSU 84	Indiana 96
MSU 75	Wisconsin 68
MSU 80	Northwestern 68
MSU 59	Iowa 60
MSU 61	Minnesota 59
MSU 71	Michigan 72
MSU 81	Purdue 103
MSU 86	Illinois 91
MSU 70	Minnesota 75
MSU 77	Ohio State 87
MSU 94	Indiana 113
MSU 89	Wisconsin 92
MSU 93	Purdue 94
MSU 83	Northwestern 100

Won 4, Lost 16
Big Ten: Won 3, Lost 11
Ninth Place

1962 CROSS COUNTRY

MSU 51	Ohio State 71
	Ohio University 19
MSU 34	Wisconsin 21
MSU 30	Penn State 25
MSU 23	Notre Dame 34
1st	Big Ten 30
2nd	IC4A Meet 53
5th	NCAA Meet 147

Won 1, Lost 3



Spartan harriers are lost in the pack at the start of the NCAA Meet but still finished a respectable fifth.

CROSS COUNTRY

The unpredictable Spartan Cross Country squad first compiled a mediocre 1-3 dual meet record, and with a complete reversal placed first in the Big 10, second in the IC4A, and fifth in the Nationals.

State won its tenth Big 10 title in twelve years paced by Jan Bowen, Michael Kaines, and co-captains Roger Humbarger and Donald Castle.

MSU was the defending champion in the IC4A meet, but lost to a strong Villanova team by only four points. In the NCAA finals held here at East Lansing, the harriers finished a respectable fifth behind very stiff competition headed by San Jose State.

Row one: R. Humbarger; R. Berby; B. Fulcher; O. Larson; J. Bowen; M. Kaines; D. Castle. Row two: J. Gibbard, assistant coach; M. Eriedrich; M. Gass; J. Amie; R. Horning; D. Gyde; D. Ford; T. McCue; F. Dittrich, Head Coach.



1962 FENCING

MSU 10	Illinois 17
MSU 19	Chicago 8
MSU 15	Wisconsin 12
MSU 20	Iowa 7
MSU 15	Ohio State 12
MSU 8	Air Force 19
MSU 17	Notre Dame 10
MSU 19	Indiana 8
MSU 14	Wayne State 13
MSU 13	Detroit 14
1st	Big Ten Meet 33

Won 7, Lost 3

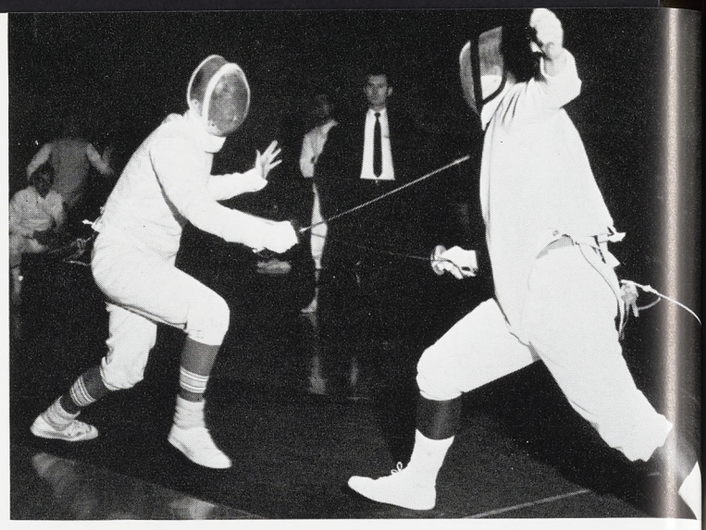

MSU foilman Nels Marin scores a touch against a Notre Dame fencer (right). State stung the Irish 17-10.

FENCING

This season marked twenty-five years of coaching for fencing coach Charles Schmitter, and his team presented him a fine gift; MSU's first Big-10 fencing championship since their 1951 entry into conference play. The determined Staters reached their goal with a great team effort and outstanding individual performances. Dick Schloemer gained the conference foil championship, while Lou Salamone and Phil Slayton were finishing one-two respectively in the sabre division and gaining 16 of MSU's 33 points. Defending champion Illinois and Wisconsin pressured the Spartans all afternoon and finished in a tie for second with 31 points.

The Spartans posted a 7-3 regular season record, losing only to the Air Force, Illinois, and Detroit.

Row one: L. Salamone, D. Schloemer. Row two: N. Marin, B. Brooks, J. Pelletier, P. Slayton.





T. Early, D. Townsend, L. McDaniel, B. Badger, J. Broetzmann, Head Coach; J. Neumann, G. Panks, G. Barrett.

GOLF

Spartan golfers finished the spring session with an overall record of 11-3, but only managed to finish seventh in the Big 10. A loss to Purdue and setbacks by Michigan and Northern Illinois marred a perfect season.

Al Badger finished 12th in the Big 10 Meet at Illinois, and Clint Townsend came in 14th.

Coach John Brotzmann said of the league playoff meet, "Putting left us dead in the Big 10. Take out three putts and State would have placed first."

A Michigan State golfer watches dejectedly as his final putt rims the cup and spins away.

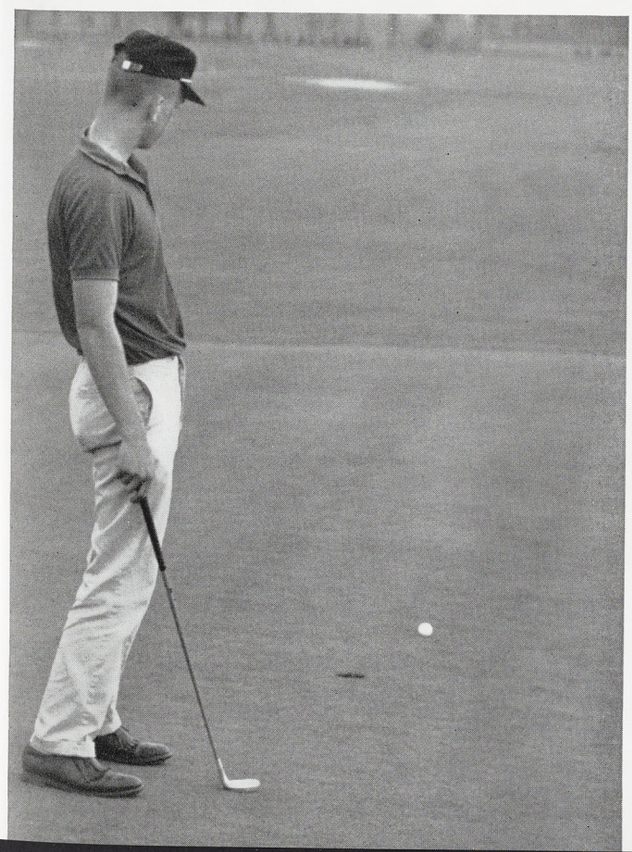

1962 GOLF

MSU 29	Illinois Normal 7
MSU 23½	Illinois 12½
MSU 30	Hillsdale 6
MSU 18	Detroit 0
MSU 22	Aquinas 14
MSU 21½	Notre Dame 14½
MSU 27½	Southern Illinois 8½
MSU 17	Tri-State 1
MSU 30	Wisconsin 24
MSU 22½	Northwestern 13½
MSU 12	Purdue 24
MSU 21	Ohio State 15
MSU 11½	Michigan 24½
MSU 12½	Northern Illinois 22½
7th	Big Ten

Won 11, Lost 3

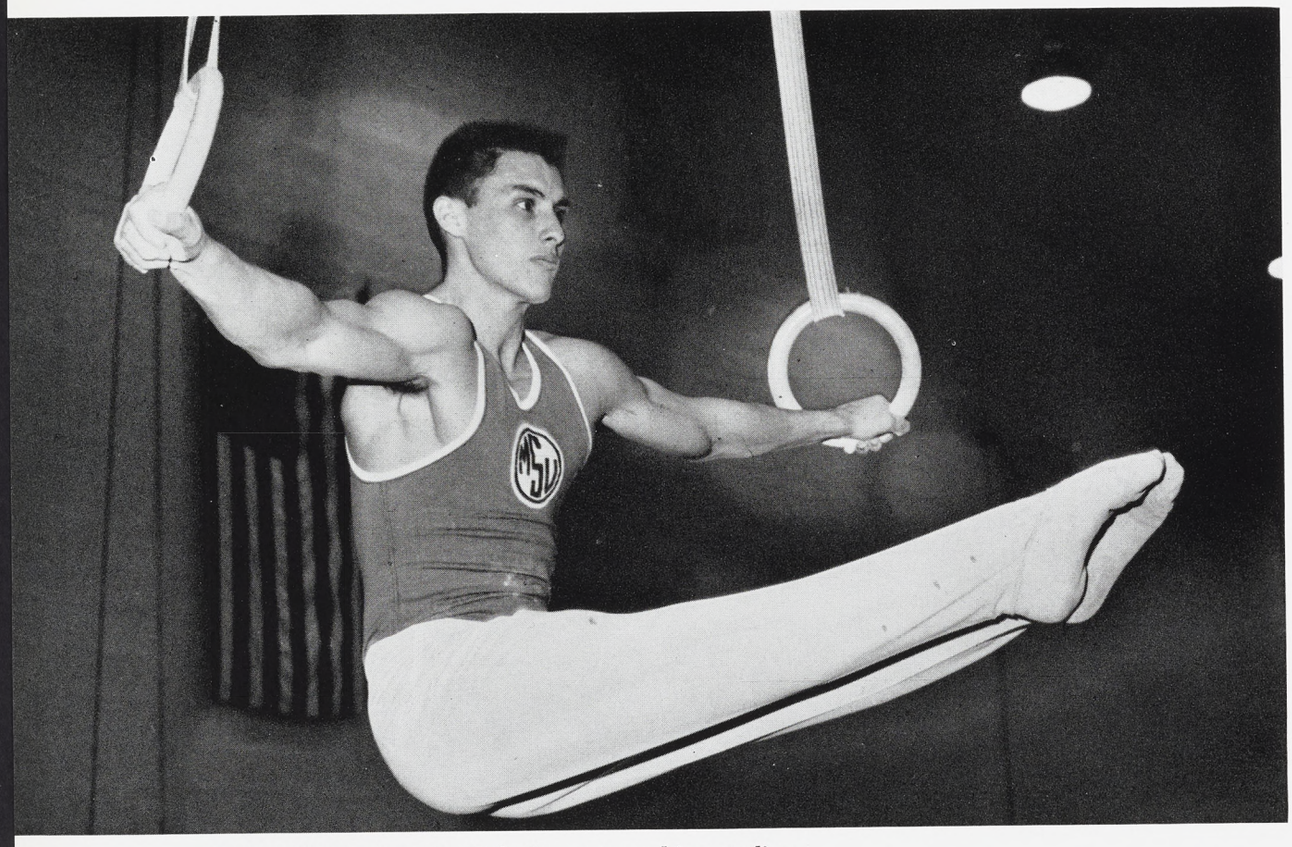

Big 10 still-ring champion Dale Cooper turned in a sterling performance against the Wolverines.

GYMNASTICS

Michigan State's gymnastics team under Coach George Szypula posted a 7-3 record despite hindrance from minor injuries along the way. The Spartans lost to Iowa, Michigan, and Southern Illinois but gained victories over five Big-10 opponents. Outstanding performances by team captain Jerry George on the side horse and Dale Cooper, who carded a perfect record on the still rings, led the team.

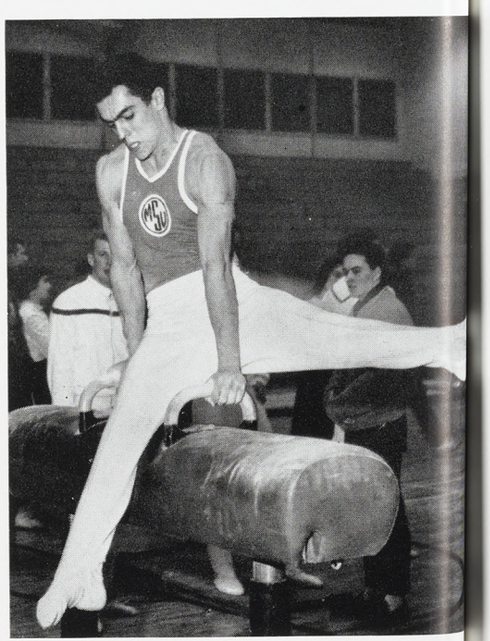

Gymnastics Captain Jerry George performs on the side-horse.

MSU gymnast performs on the tricky parallel bars during the Michigan meet. The powerful Wolverines won 70-39.

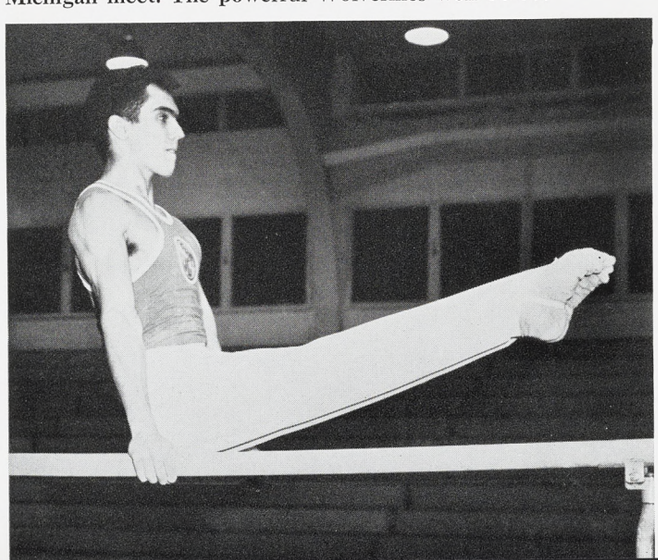

1963 GYMNASTICS

MSU 73½	Ohio State 38½
MSU 78	Central Michigan 32
MSU 73½	Indiana 37½
MSU 46	Iowa 66
MSU 57	Wisconsin 55
MSU 79	Illinois 21
MSU 39	Michigan 70
MSU 63	Minnesota 48
MSU 43	Southern Illinois 69
MSU 66½	Illinois-Chicago 45½
4th	Big 10 Meet 51

Won 7, Lost 3

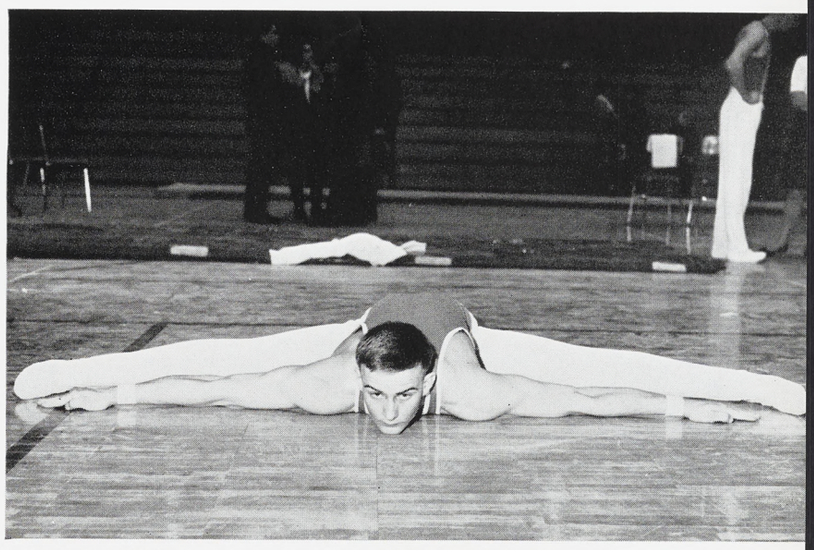

A limber Michigan State gymnast shows form in the free exercise division at the IM Sports Arena.

Row one: D. Price, G. Szypula, Head Coach; J. Gregg. Row two: T. Gates, B. Carmen, M. Nelson.

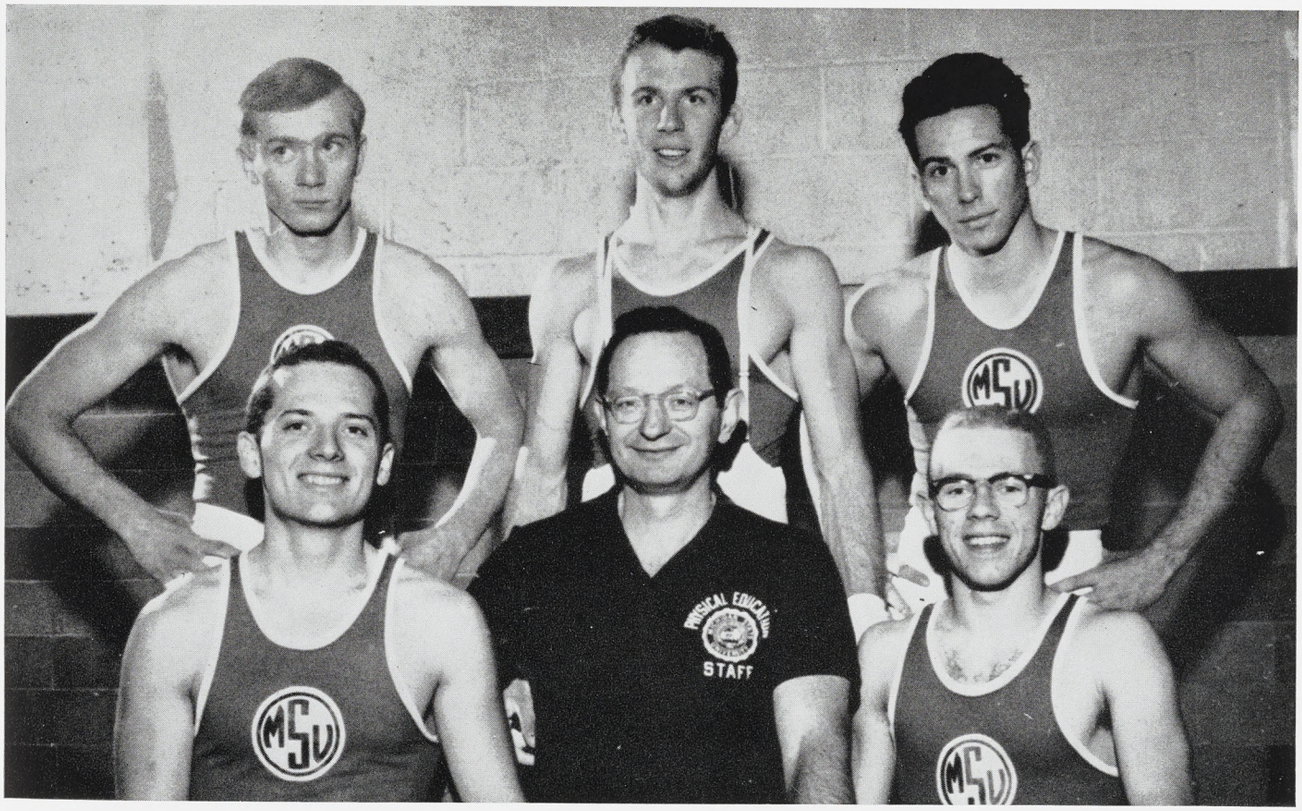



Always-powerful Michigan Tech battled the Spartans in a week-end doubleheader. The Huskies won both tilts.

HOCKEY

Coach Amo Bessone's pucksters highlighted their season with a four game sweep over the rival Michigan Wolverines but only finished sixth in the WCHA. State compiled an overall 11-12 mark for the entire season but they only won six and lost ten in Western Collegiate Hockey Association competition.

All-American goalie John Chandik turned in another stand-out year making 699 saves in 92 games. High scorer with 29 points and 15 goals was team captain and center Dick Johnstone. Bob Doyle was not far behind with 27 points and 15 goals. Jim Jacobson was the workhorse of the squad as he had twice as much time on the ice as any of his teammates. Art Thomas and the twin Lackey brothers were also mainstays of the club.

The North Dakota pucksters skate in on All-American Spartan goal-tender, John Chandik.



1962-63 HOCKEY

MSU 7	St. Lawrence 3
MSU 2	Clarkson 1
MSU 4	St. Lawrence 5
MSU 2	Michigan 1
MSU 4	Michigan 3
MSU 4	North Dakota 11
MSU 6	North Dakota 5
MSU 2	Denver 6
MSU 7	Colorado College 8
MSU 4	Denver 6
MSU 7	Colorado College 8
MSU 5	Minnesota-Duluth 4
MSU 3	Minnesota-Duluth 4
MSU 2	Michigan Tech 6
MSU 2	Michigan Tech 6
MSU 5	Minnesota-Duluth 4
MSU 4	Minnesota-Duluth 1
MSU 4	Minnesota 7
MSU 1	Minnesota 6
MSU 6	Michigan 2
MSU 2	Michigan 1
MSU 1	Minnesota 7
MSU 6	Minnesota 3

Won 11, Lost 12
WCHA: Won 6, Lost 12



The State goalie braces as a U of M player shoots. The Spartans won all four of their games with the Wolverines.

Row one: H. Woolf; C. Fournel; D. Daley; A. Thomas; D. Johnstone, captain; T. Lackey; R. Turcotte; P. Baldwin; J. Chandik. Row two: D. LaRue, trainer; M. Martin, co-manager; J. Jacobson; M. Williams; T. Elliot; D. Roberts; N. Musat; B. Doyle; D. Lewin, co-manager; A. Bessone, Head Coach. Row three: J. Lawrence; G. Goble; R. Hargreaves; C. Lakey; M. Orme; J. Ford.



SOCCER

Michigan State booters chalked up eight regular season wins on their way to the Eastern Division championship of the Mid-West Conference and added a 4-0 triumph over Howard University in the NCAA quarter-finals. Coach Willard Kenney's squad had a perfect record marred by St. Louis University, which has handed MSU all four of its soccer defeats in the last three years. The Billikens accounted for the Spartan's only two losses of the season, the second coming in the NCAA semi-finals and forcing Michigan State to accept a third place finish.

In a post-season announcement, Rubens Filizola and captain Dutch Kemeling again received national honors by being selected to the All-American first team.



A Stater "uses his head' to intercept a pass.

Rain, mist and overcast skies didn't stop the Spartans as they chalked up one more goal enroute to another victory.





State blocked Calvin's plans all afternoon and battled to a 4-1 decision.

1962 SOCCER

MSU	3	Purdue 1
MSU	10	Earlham 0
MSU	4	Calvin 1
MSU	2	Wheaton 0
MSU	6	Akron 4
MSU	5	Ball State 0
MSU	4	Ohio University 0
MSU	12	Indiana 0
MSU	1	St. Louis 2
NCAA Playoffs		
MSU	4	Howard University 0
MSU	0	St. Louis University 2

Won 8, Lost 1



The Michigan State Soccer Team booted Howard University 4-0 in the first game of the NCAA playoffs.

Winning soccer games, which have almost become traditional at MSU, were due last year to good team balance along with several of college soccer's top stars. Among those men sparking State to their fine season were team captain and three-time All-American Dutch Kemeling at center halfback, twice All-American Rubens Filizola at inside left, and leading scorer Jean Lohri at outside left. These three standouts, along with eight other seniors, will be lost to the team next year.

Row one: T. Stachow; C. Domingues; D. Checkett; G. Rendon; B. Onopa; A. Dworken; J. Heron; R. Fillizola; M. Ventura; C. Dedich. Row two: G. Kaye, trainer; J. Papachristou; S. Stelmashenko; J. Lohri; K. Gilson; R. Kemeling, captain; L. Eckhardt; J. Debergh; R. Clabbers; S. Donnelly; T. Seyfurth, manager; W. Kenney, Head Coach.



SWIMMING

Although State swimmers compiled a 9-4 season mark, they were dropped to fifth place in the Big 10 Meet held at Lafayette, Indiana. The only consolation for the Spartans was Jeff Mattson's first place crown in the 100-yard Backstroke division.

Powerful Indiana again captured the Big 10 title and accounted for one of State's losses. The Spartans finished third in the Big 10 Swim Relays which the Hoosiers also dominated.

Coach Charles McCaffree lauded co-captains Jeff Mattson and Mike Wood along with Dick Gretzinger and Bill Wood, the other members of States famed 400-yard freestyle relay quartet.

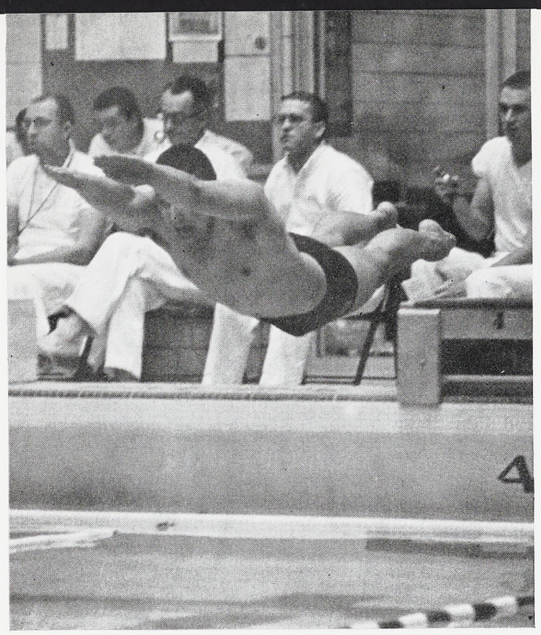

The Spartan tankmen's fast starts enabled them to break many established records.



An MSU diver shows graceful form in the Northwestern meet.

One of the stronger events for Spartan swimmers was the backstroke competition.

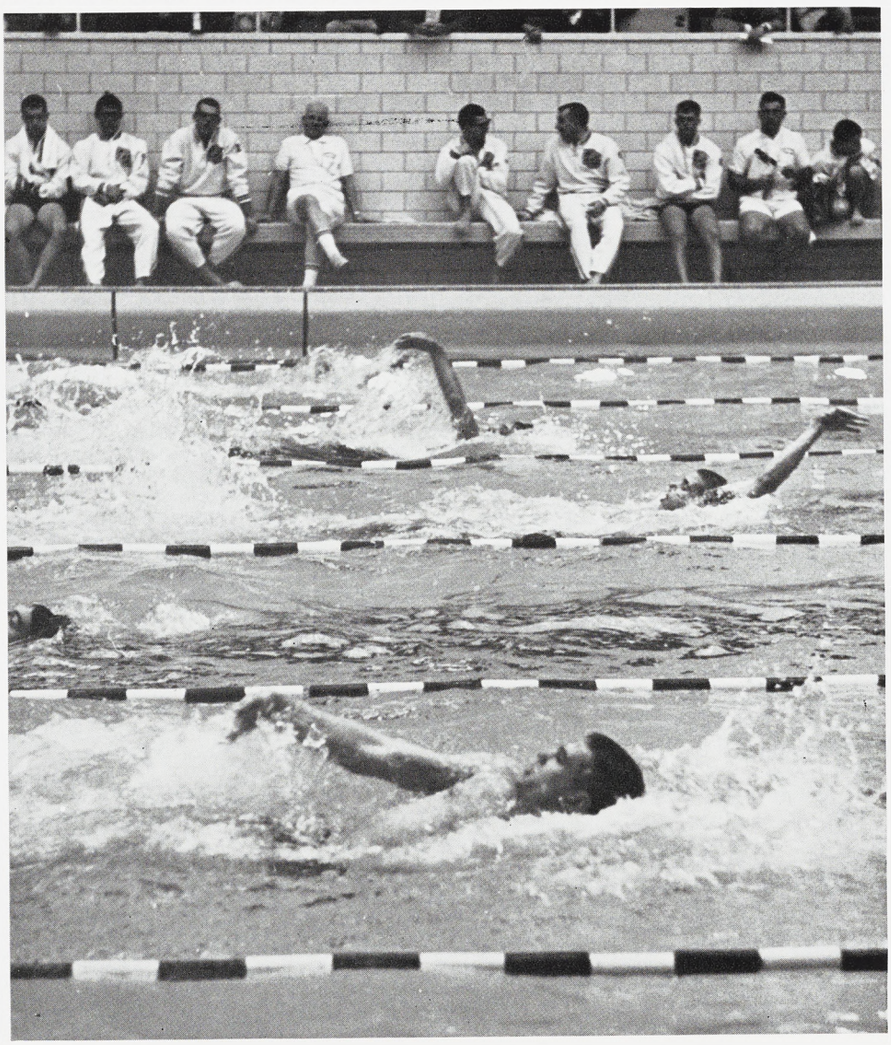

1963 SWIMMING

MSU 3rd	Big Ten Relays 59½
MSU 73	Iowa 32
MSU 44	Indiana 61
MSU 65	Purdue 40
MSU 74	Wisconsin 31
MSU 79½	Bowling Green 29½
MSU 84	Wayne State 20
MSU 52	Minnesota 53
MSU 73	Iowa State 32
MSU 68	Northwestern 36
MSU 69	Bowling Green 36
MSU 42	Ohio State 63
MSU 63	Illinois 42
MSU 50	Michigan 55
5th	Big Ten Meet 84¾

Won 9, Lost 4
Big Ten Meet 84¾
Fifth Place

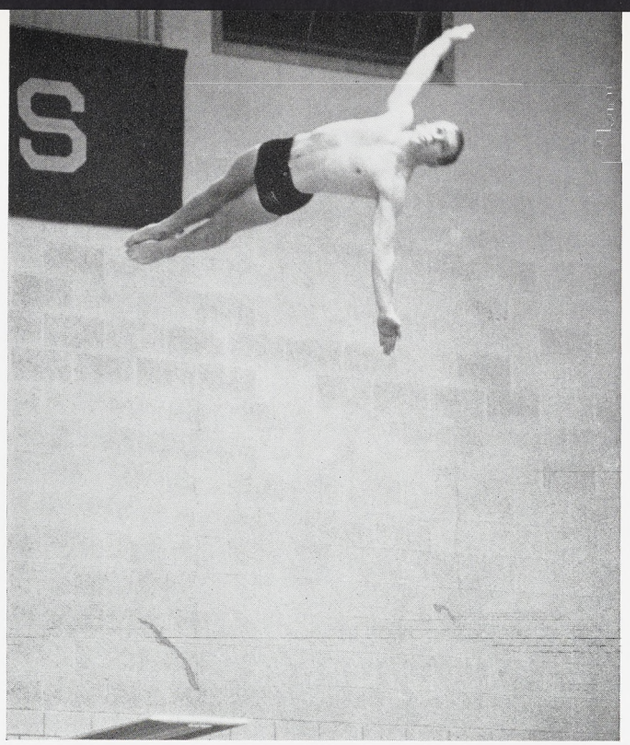

A Spartan diver executes a tricky maneuver during competition with Indiana University at the Intramural Pool.

Row one: C. McCaffree, Head Coach; V. Lowe, B. Wood, J. Mattson, P. Johnson, M. Wood, M. Corrigan, J. McCormick, R. Fetters, assistant coach. Row two: B. Rea, manager; C. Strong, D. Collins, G. Grommes, B. Driver, D. Gretzinger, M. Atwood, B. Rossow, H. Watts.

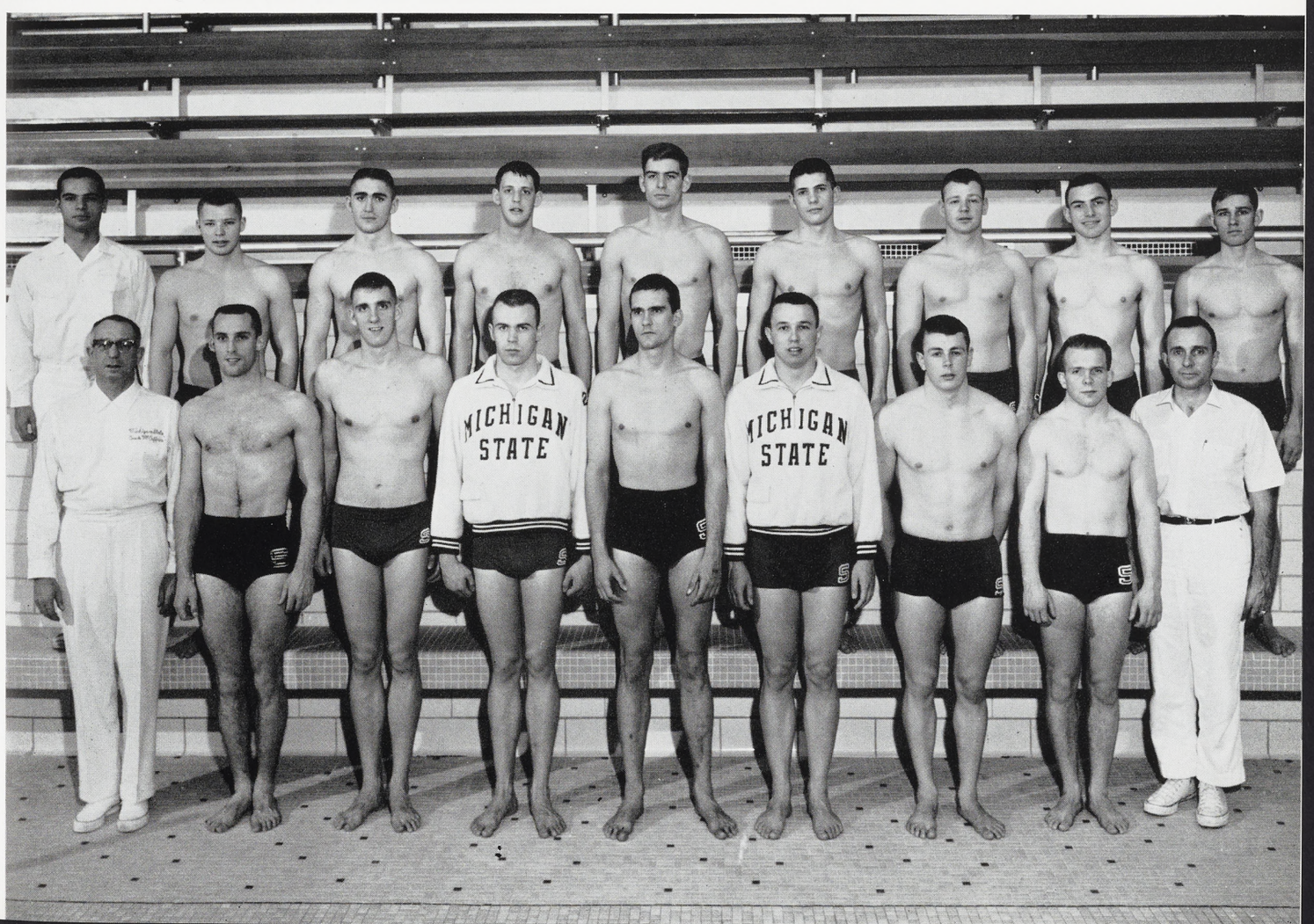



An MSU fieldman vaults high into the air in his bid to capture another Spartan first place.

TRACK

The Spartan trackmen finished with two victories and no defeats in regular season competition last spring, beating Penn State in a dual meet and Michigan and Ohio State in a tri-angular encounter. MSU took third place in the outdoor competition in the Big 10 with 34 2/5 points, while gaining a sixth place finish in the IC4A and a seventh in the CCC.

In the Big 10 Meet, Gerry Young finished first in the two-mile competition. Sherman Lewis was high scorer for the Spartans with seconds in the 100 and 200 yard dashes and a fourth in the broad jump. Herman Johnson also copped a second place in the high hurdles for the thinclads.

According to Coach Dittrich, the team had its main strength in the sprints but was characterized by weaknesses in the weight events. Had it not been for these weaknesses and several injuries to key personnel, a Big 10 Championship might have been forthcoming.

Michigan State cindermen pick up valuable points as they finish neck and neck in the relay event.





Row one: O. Balcers, B. Mann, T. Peckham, B. Green, Z. Ford, B. Cole, R. Watkins, R. Horning, D. Ford, T. McCue, R. Berby, T. Andris. Row two: D. Barker, trainer; B. Bond, manager; D. Castle, B. Ochs, B. Berry, D. Mutchler, W. Johnson, J. Dehenau, B. Fulcher, R. Humbarger, L. Stafford, J. Gibbard, ass't. coach; F. Dittrich, Head Coach.

1962 SPRING TRACK

MSU 73	Penn State 63
MSU 75½	Michigan 65½
_____	Ohio State 31 1/4
3rd	Big Ten 34 2/5
6th	IC4A 5
7th	CCC 12 1/3

Won 2, Lost 0

A Spartan high jumper grimaces as he clears the bar. The thinclads were unbeaten in regular season play.



1962 TENNIS

MSU 1	Northwestern 8
MSU 9	Detroit 0
MSU 6	Wisconsin 3
MSU 9	Minnesota 0
MSU 4	Iowa 5
MSU 9	Notre Dame 0
MSU 8	Indiana 1
MSU 8	Illinois 1
MSU 2	Michigan 7
MSU 8	Ohio State 1
MSU 8	Western Michigan 1
3rd	Big Ten 29

Won 8, Lost 3



Tom Jamieson braces before a slam against the Hoosiers. State trounced Indiana 8-1.

TENNIS

Although the Varsity Tennis team recorded an 8-3 season mark last spring, they could claim only third place in the Big 10 behind Michigan and Northwestern.

Captain Brian Eisner, playing number one singles for State, finished the regular season with eight wins and three losses. Tom Jamieson was the most consistent winner with 10 victories and only one loss.

Although Coach Stan Drobac switched his doubles combinations during the season, Tom Jamieson and Bill Lau finished with a 5-1 tally, while Eisner and Jack Damson went 4-1.

In the Big 10 Match, held at Minnesota, Jamieson was beaten in the finals for the third singles crown. Others who placed in the meet were Eisner, Ron Lickman, and Tom Wierman.

Jack Damson and Brian Eisner formed a crack doubles combination for the Spartans.

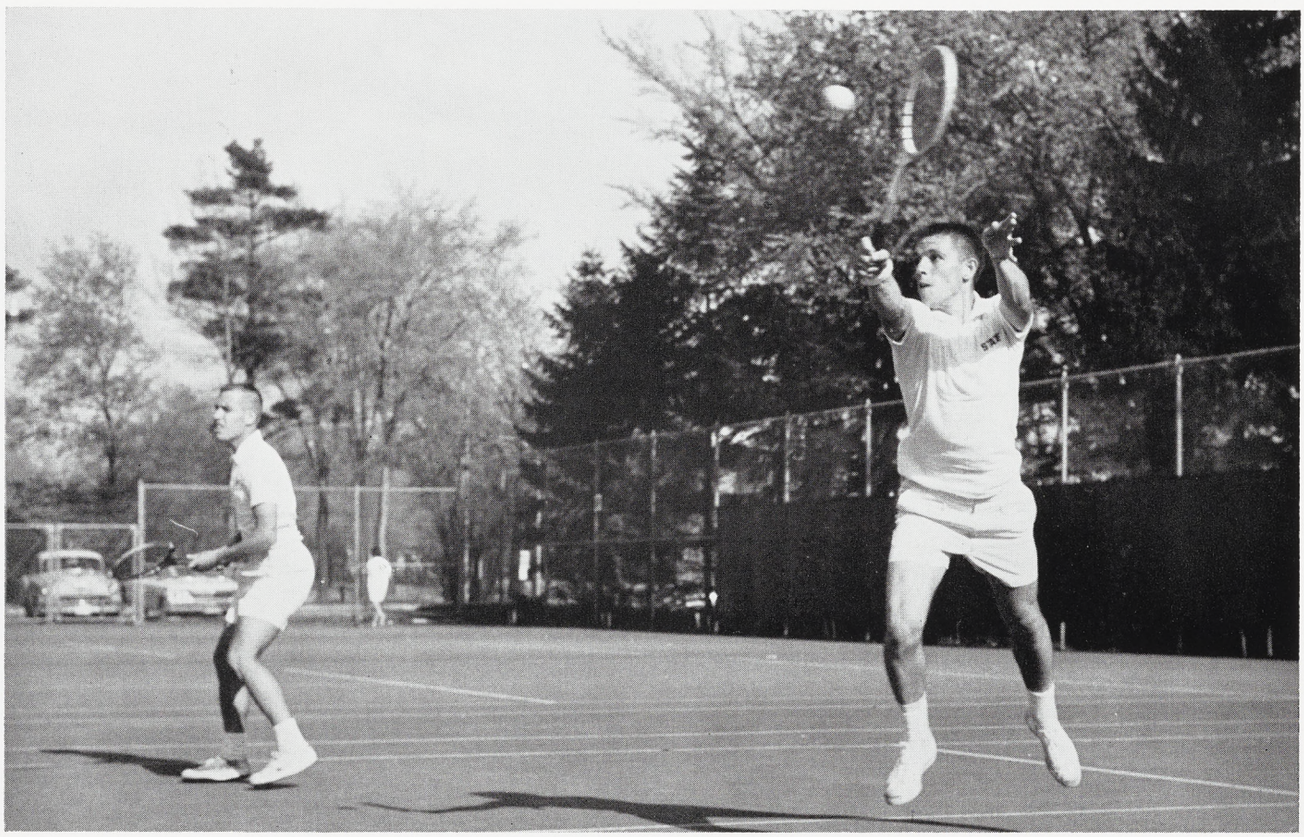

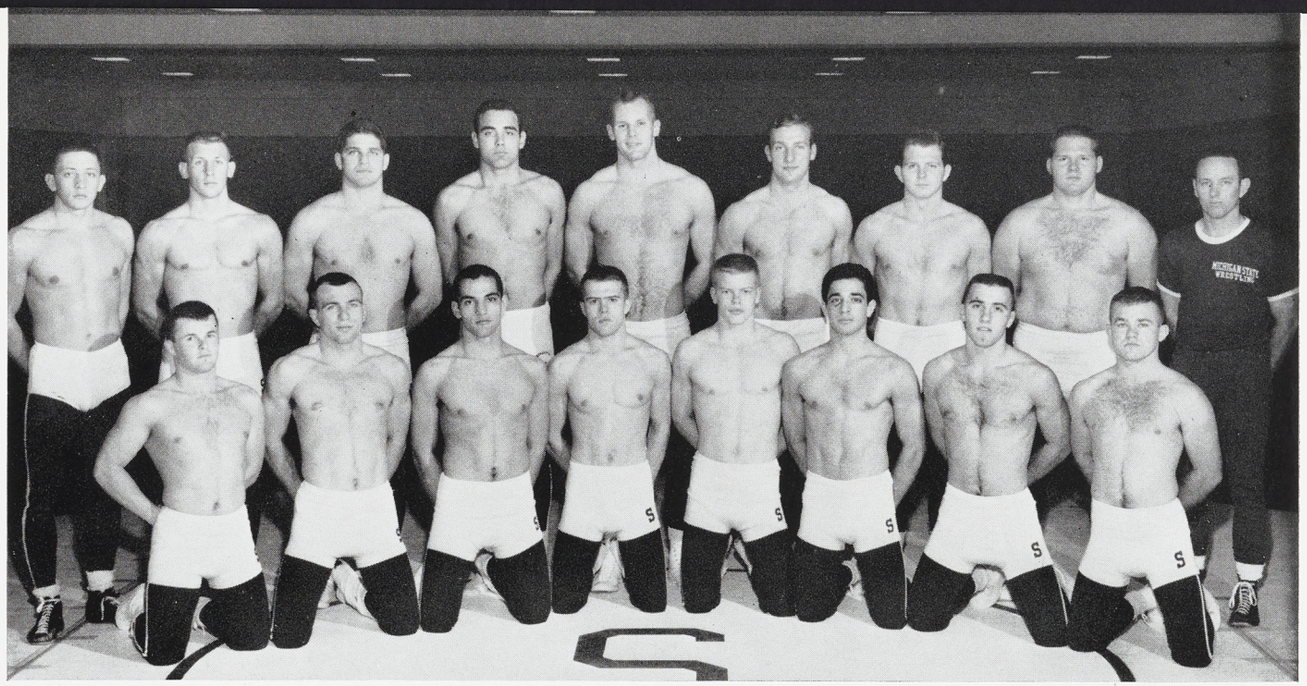

Row one: O. Johnson; T. Mulder; M. Byington; B. Bunn; J. Ball; B. Baldori; J. Ganz; G. Smith. Row two: C. Holmes; D. James; A. Valcanoff; B. Archer; E. Youngs; W. Pelmear; H. Fry; H. McClure; G. Peninger, Head Coach.

WRESTLING

Spartan matmen treated their new head coach to a fine 6-1 Big Ten mark and a 7-3 overall season. At the Western Conference championships, however, State finished a lowly eighth. The only consolation was Hap Fry's third place in the 157 pound division.

Coach Grady Peninger said he was pleased with the team's showing against Oklahoma, often called the NY Yankees of college wrestling. State kept pace with the Sooners until the final, deciding match and then lost a close decision and the meet, 14-11.

A Spartan wrestler maneuvers his opponent into an unusual position and gets a winning decision.

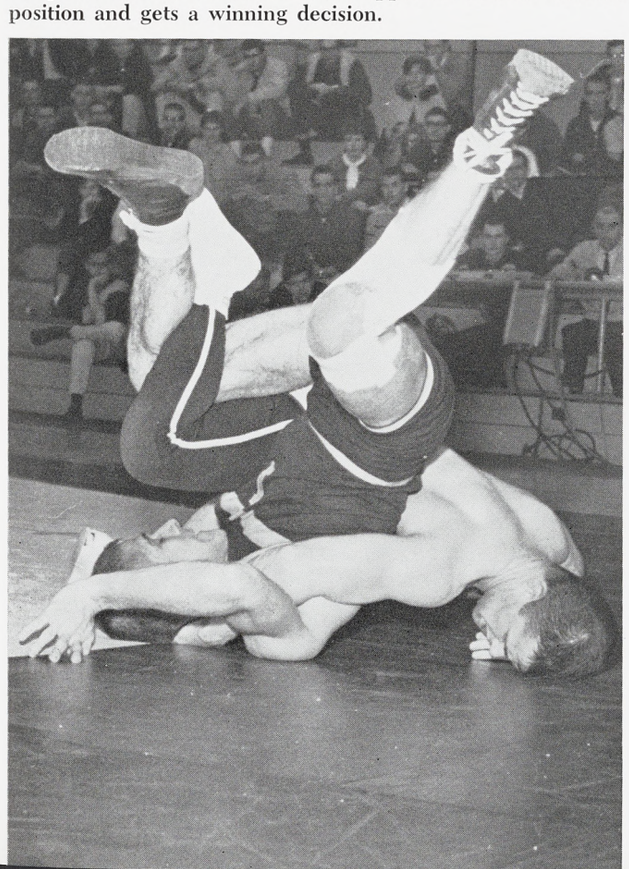

WRESTLING

MSU 58	Northwestern 62
MSU —	Minnesota 42
MSU —	Purdue 39
MSU 19	Purdue 8
MSU 19	Ohio State 8
MSU 11	Oklahoma 14
MSU 10	Pittsburgh 16
MSU 20	State College of Iowa 5
MSU 14	Illinois 11
MSU 17	Indiana 8
MSU 14	Iowa 11
MSU 8	Michigan 19
MSU 15	Minnesota 9
8th	Big Ten Meet 16

Won 7, Lost 3

Women's intercollegiate sports are on the upswing at MSU. From a start with only tennis nine years ago, the program has expanded to include swimming, field hockey, and gymnastics. Next year more variety could be offered with the possible addition of basketball.

Teams in these women's sports are open to any University coed and are not directly linked to the physical education program. Similar to men's varsity athletics, the women have regular practices and definite schedules of games.

Women's swim coach, Mrs. Ann Chadwick, checks relay times with girls on her squad. The swimmers finished with a 3-1 regular season mark and a runner-up spot in the championships.



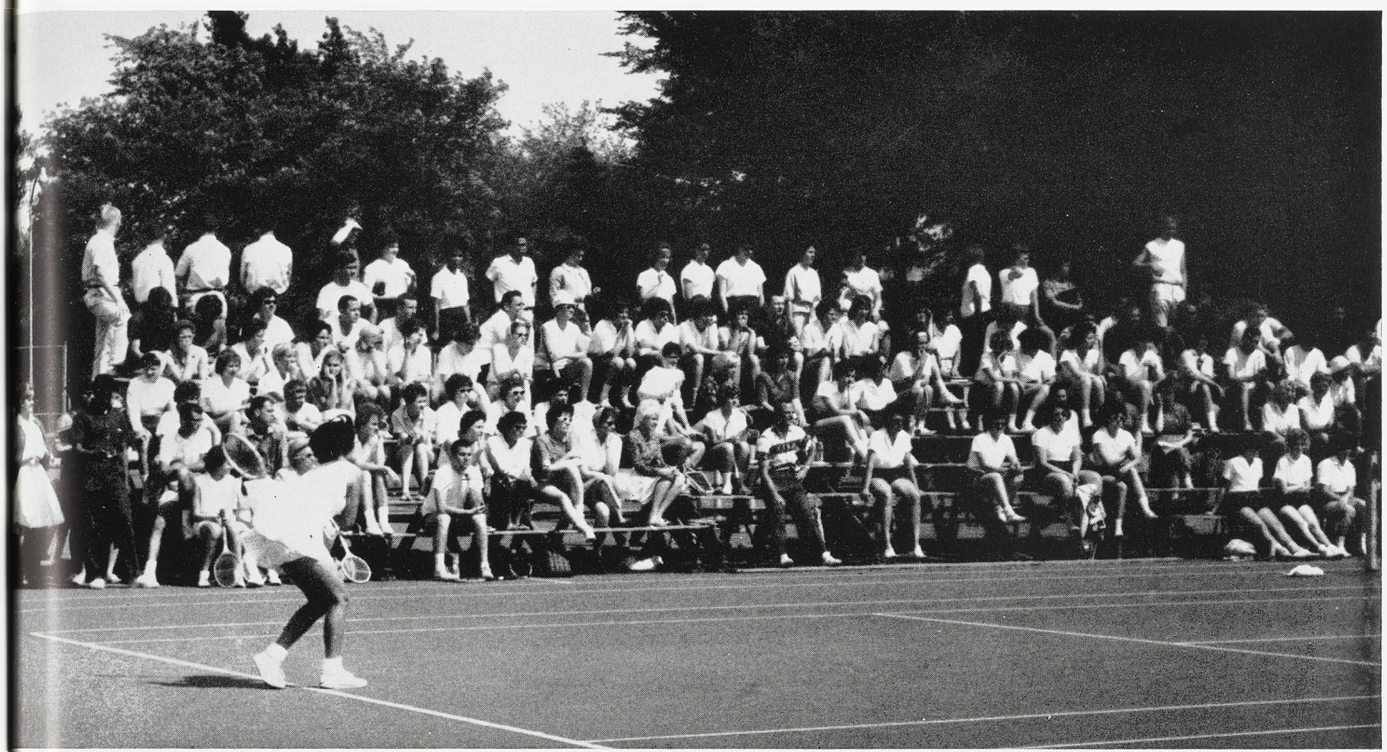

Carole Lum, stand-out performer of the Women's Tennis team, helped draw bleacher-filling Saturday crowds to the South campus clay courts.

Started in 1954, the women's tennis team has progressed a great deal despite many obstacles. Their coach, Miss Lucile Dailey, declares, "The girls don't play for glory, but because they thoroughly enjoy playing the game of tennis."

Winning six out of eight matches last spring, the women compiled another successful season. Their only two losses came at the hands of a highly-rated Hamtramck team.

Anchoring the team was Carole Lum, Honolulu junior. Taty Belasis and Maureen Strait were also instrumental in many winning efforts.

Powerful serves helped account for the successful season enjoyed by the Women's Tennis squad.

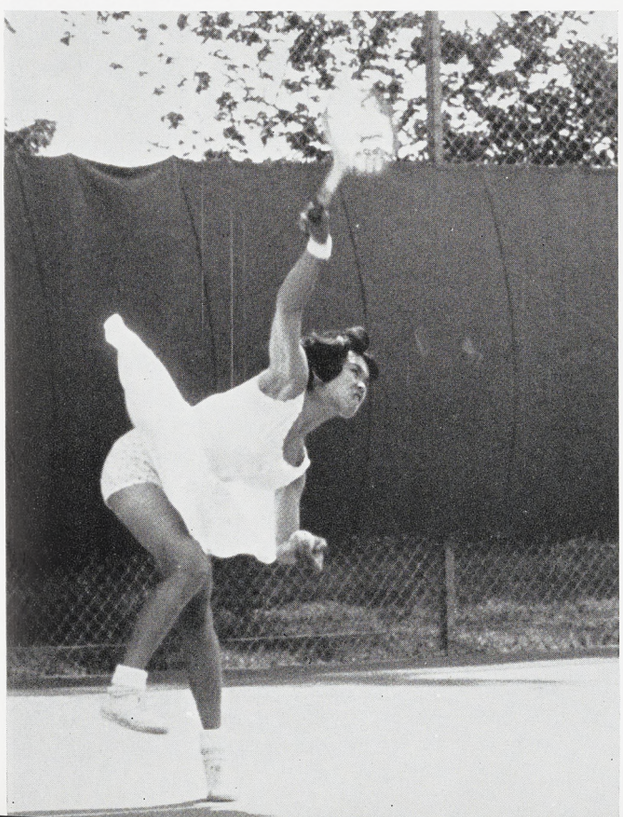

1962 WOMEN'S TENNIS

MSU 9	Kalamazoo 0
MSU 0	Hamtramack 9
MSU 7	Alma 0
MSU 9	Eastern 0
MSU 7	Aquinas 0
MSU 1	Hamtramack 8
MSU 6	Grand Rapids Junior College 1
MSU 7	Calvin 0

Won 6, Lost 2

Swimmers and timers begin their work at the Women's Intercollegiate Meet with the starting gun.

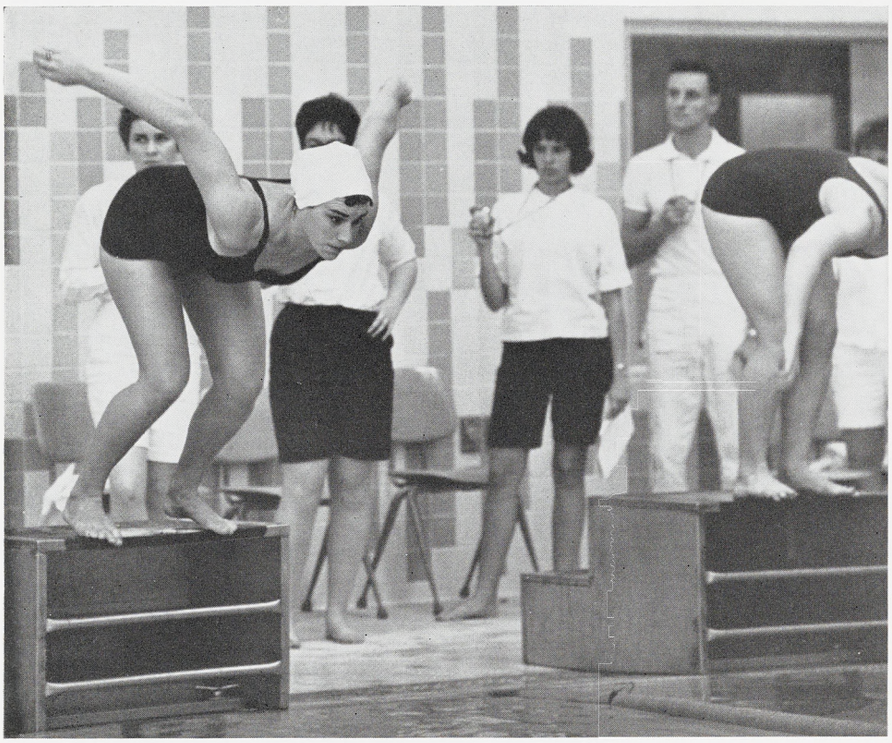



Row one: C. Kluter, J. TenHoor, J. Reynolds, A. Barton, S. Yont, C. Kowalewski. Row two: P. Cross, L. Fomenko, V. Norvel, J. Miller, J. Peganno, P. Schmidt. Row three: L. Miller, D. Westheuser, S. Maass, D. Graening, M. Niemeyer, M. Jones, Mrs. Ann Chadwick, Head Coach.



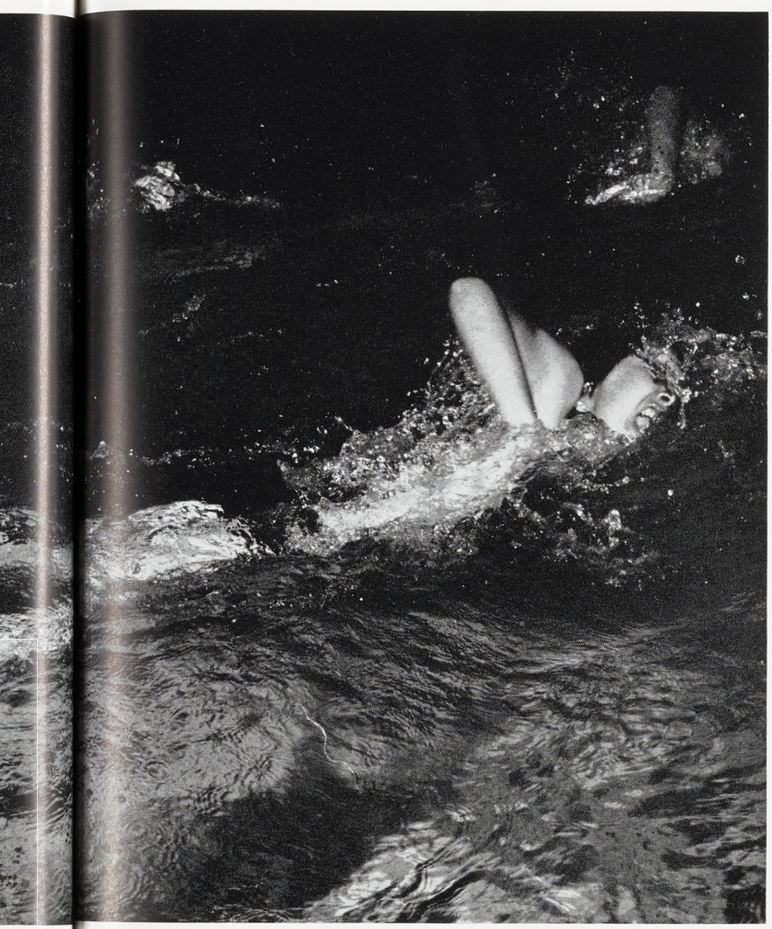



A fast start enables a State swimmer to gain an early lead in the 100 yard breaststroke event.

Women swimmers stroked their way to a runner-up spot in the Women's Intercollegiate Championship and a 3-1 regular season record. The Women's Pool was the scene of the first Women's Intercollegiate Championship Meet which featured nine teams including Ohio State, Michigan, and Northern Illinois. Joan TenHoor, Chris Kluter, and Marcia Jones set a new relay record in the losing effort to Michigan at Ann Arbor, while Bowling Green, Miami of Ohio, and Western Ontario all dropped meets to the swimmers. Co-captains for the season were TenHoor and Kluter, who currently holds the National Collegiate Women's crown in the backstroke. Their coach, Mrs. Ann Chadwick, pleased with the team's success, looked forward to the performance of many fine prospects. Gymnastics, under Miss Donna Wiest, is in its first year with tentative meets scheduled for spring term.

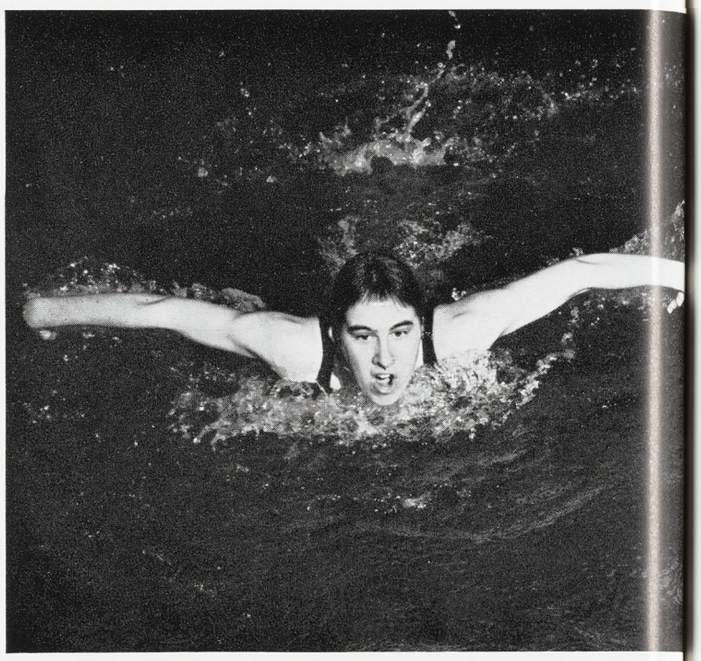

Women swimmers work hard during competition in the 100 yard butterfly.

Good scoring punch was characteristic of the Women's Field Hockey team as they compiled a 4-2-2 season mark. On Homecoming morning the women shut out the Alumni 4-0. Other victories were over Valparaiso (5-0), Western Michigan (2-1), and Northwestern (5-1). Michigan and Eastern Michigan accounted for the ties, 2-2 and 1-1 respectively; while losses came at the hands of Kalamazoo (3-2) and Central Michigan (3-0). Jackie Peek was high scorer for the team with ten goals followed by co-captain Margo Lush with six. These girls accounted for all but five regular season goals. With the loss of only two seniors and with new material from the JV team, Miss Dorothy McKnight, the hockey coach, said she anticipates a good season next year for the Spartan women.

Typical of the action in a field hockey game, the Spartan team attempts to parlay good play into a goal.





An aerial view of the 18-hole Forest Akers Golf Course, adjacent to Spartan Village, the home of golf and cross country championships as well as the student duffer.

INTRAMURALS

Michigan State boasts of one of the finest athletic programs in the country. This is because the facilities cater not only to the varsity athlete, but also to the average sports-minded student. This popular program centers around the multi-purpose Men's Intramural Building, designed for both student and faculty needs. Financed by student fees and gate proceeds from home football games, the building is designed to open sports gateways whether on an individual or a competitive team level.

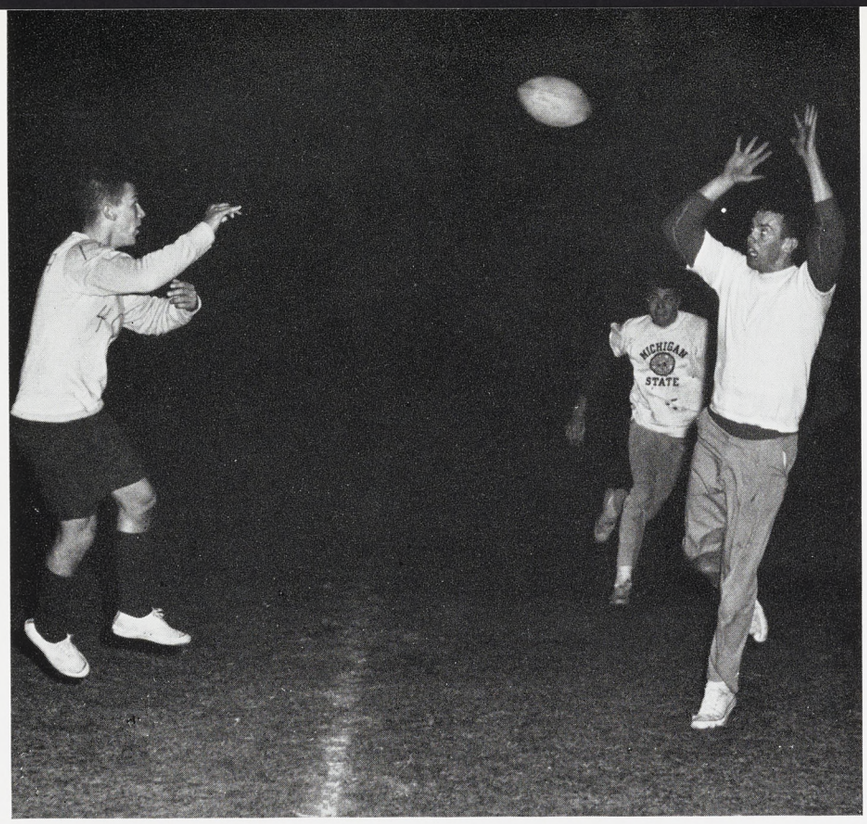

Intramural touch football attracts hundreds of participants every fall. Competition centers around residence hall, fraternity and independent leagues, with top divisional teams going into all-University playoffs. Trophies and medals, which help to stimulate interest, are awarded at each season's completion.





The IM Building, first conceived by Athletic Director Biggie Munn, now houses most of the intramural sports as well as physical education courses and limited varsity activities. The key to this building lies in its functional design. The Intramural sports arena, three gymnasium areas, a dirt arena, besides activity areas for fitness, wrestling, fencing, handball, paddleball, squash, weightlifting, and table tennis, provide facilities for a variety of sporting interests. Many of these areas are easily converted into classrooms and lecture halls, illustrating another utilitarian aspect of this well-designed building.

A player leaps to score a point in Women's IM volleyball.



A determined paddleball player scoops up a low shot in the final round of the Intramural championships.

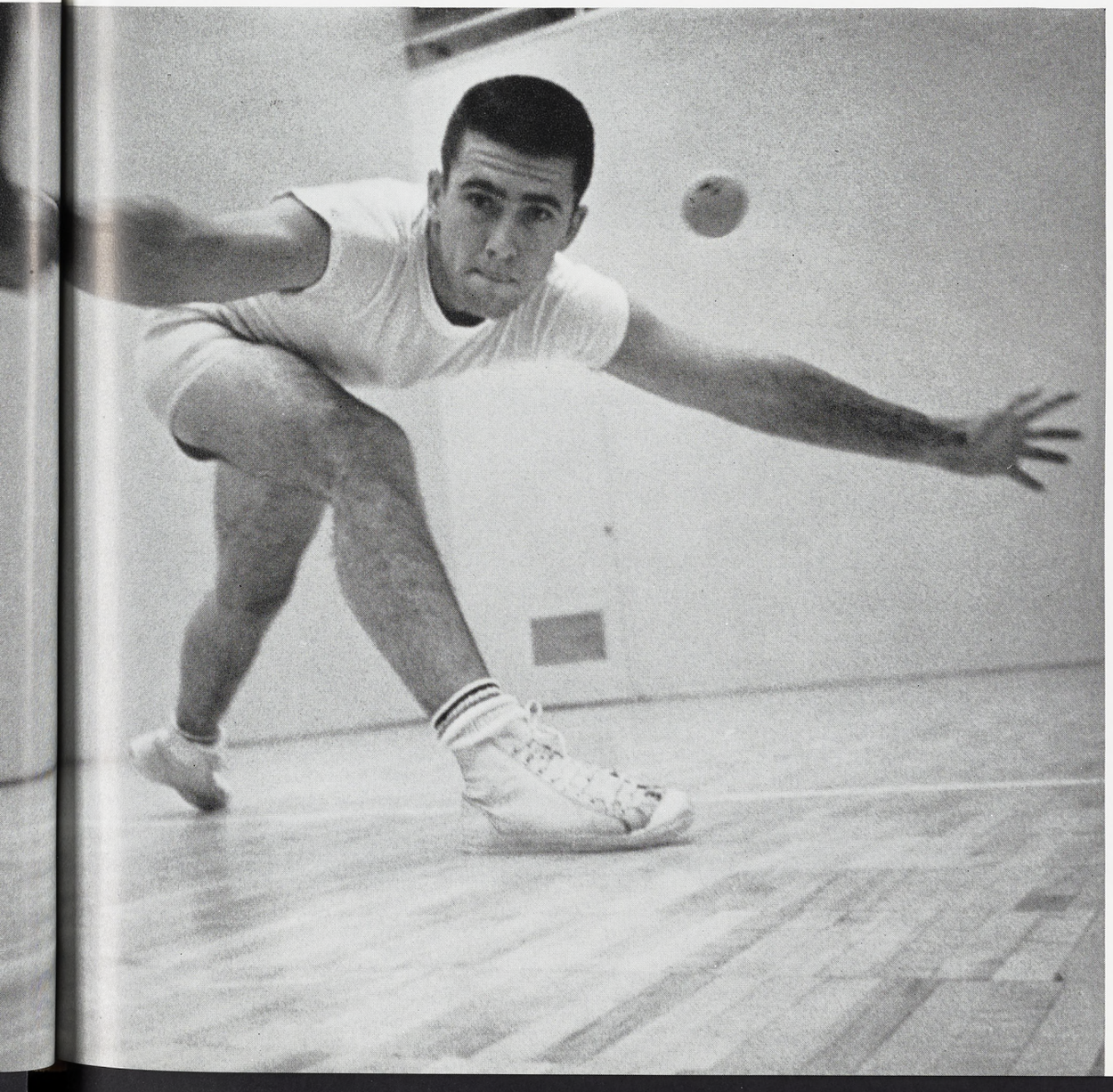



Fast action of a residence hall championship field hockey game typifies the Women's Intramural program.

As demand for use of the IM Building becomes increasingly greater, a new and larger program must be determined by Director Harris F. Beeman and his staff. "Even with this big building, we are now turning people away," Beeman said. "Friday evening is co-recreational night when men students, faculty, and staff may bring their dates, their wives and their children over 14 years old. With the popularity of such programs catching on, it is no wonder that the building receives so much use."

State's IM program is a service to students, faculty and staff to be used for leisure or for self-improvement. With this in mind, the department is continually expanding the variety and intensity of its programs to meet the "athletics for all" philosophy with an uncomparable program.

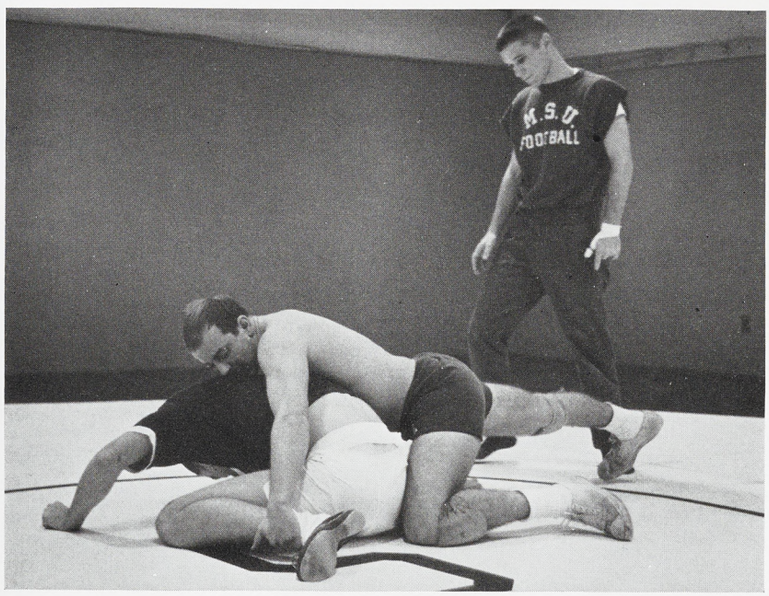

An IM wrestler secures a hold on an opponent as the referee looks on.

An intramural performer participates on the rings in the gymnastics finals.

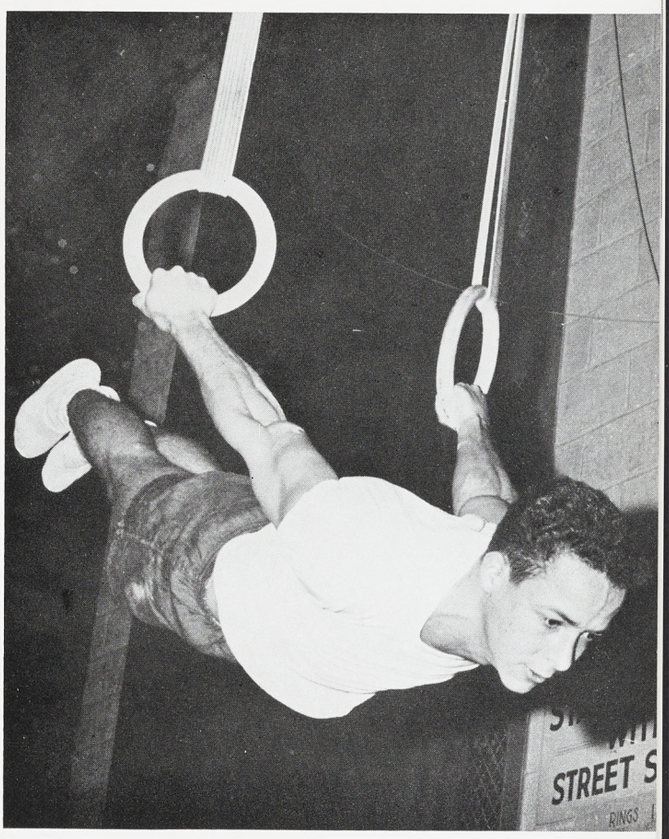

Women's Intramural Building facilities include a gymnasium full of badminton courts.

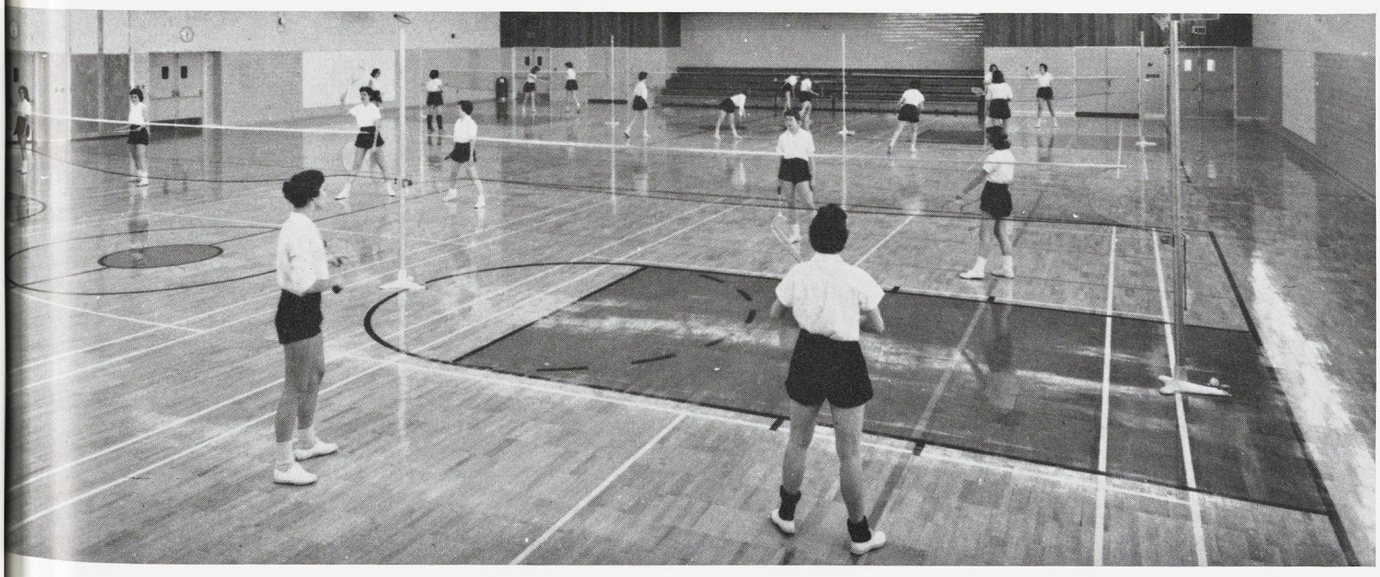



CHAPTER FOUR

Activities at State are numerous and varied and offer students a chance to relax and let off steam.

This year, as usual, was filled with activities for students. Hundreds and thousands of hours were spent working on Water Carnival, Activities Carnival, Homecoming, J-Hop and countless other student projects. Many more hours went into enjoying the Lecture-Concert presentations, Foreign Film Series, and various sports events.

The University Theater presented "Angel Street," "J.B.," and "Kanjincho," as well as many more productions in their Studio 49 and Summer Circle dramas.

The students had an opportunity to sample the political humor of the British in a debate on Castro's Cuba between the Oxford University and Michigan State debate teams. The match drew the largest crowd in the history of MSU teams.

The intramural program continued its growth with more students than ever using the extensive facilities of the Men's and Women's IM buildings. The programs included organized touch football, wrestling, swimming, hand-ball, softball, and basketball for the men, and field-hockey, volleyball, swimming, tennis and softball for the women. Each sport was divided into teams from the living units and independents and included trophies and medals for each league winner.

Students were not as free with their blood as they were with their athletic abilities, however, as each attempt at a blood drive fell far below the quota and drives from previous years.

Union Board was exceptionally busy presenting activities for all students. Among their projects were weekly dances, bridge instruction, dance instruction, films of all football games played away from home, and of course, the annual Union Board Week. A style show, jazz show and a musical satire on student life were the features of the week.

The Greeks were busy with rush and spent several weeks each term selecting new brothers and sisters to wear the chapter pin and share the responsibilities and advantages of Greek living.

All of the living units built Homecoming displays, constructed floats for Water Carnival and sponsored term parties to relieve the tensions of classes and studies. There were also Christmas parties for under-privileged children and community service programs sponsored by each.

All of the year's activities involved much planning and work and occupied the leisure and sometimes study time of MSU's 25,000 students.



A realistic imitation of Peter, Paul and Mary.



The first stages of planning for Water Carnival include interviews with prospective committee members through rush.

Tension mounts and desks become littered as final deadlines near.



MSU students working on the publications, the State News, Wolverine, Spartan Engineer, and MSU Veterinarian, know very well what a dead-line means. They spent most of their time trying to meet them. Each had their problems trying to get pictures, copy and advertisements organized and to the printers so each publication was available to other students on time.

Deadlines were common to committees organizing and producing Water Carnival, J-Hop, Spinsters' Spin, and almost every other student project, large or small. Fortunately, each deadline was met, some closer than others, but, nevertheless the year can be called successful.



The music of Kenny Davis filled the Union Ballroom where 100 couples danced beneath the "Harvest Moon."

HONORARIES

ALPHA DELTA THETA

Current fashions in the uniform world are modeled by members of Alpha Delta Theta, medical technology honorary sorority, in their annual springtime style show. The women also present the medical aspects of the Peace Corps in a showcase display in Giltner Hall.

Row One: C. Steiner; M. Anderson, treas.; L. Wilt; J. Calloway, pres.; M. Swensen, v. pres.; J. McKay; A. Barr, sec.; M. Voss. *Row 2:* P. Paquin; S. Matyas; N. King; M. Loomis; G. Stremel; M. Povirk; J. Farley. *Row 3:* S. Lueck; V. Vincent; E. Davis; J. McHuron; L. Bartrem; B. Atkinson; L. Gray; E. Coryell. *Row 4:* A. Hood; A. Koski; E. Gardner; J. Trembath; C. Drullinger; M. Wolsey; K. Johnson; C. Smith. *Row 5:* K. McIntosh; N. Lewandowski; S. McMonagle; D. Case; C. Schiffer; D. Schover; S. Smith; M. Kemper. *Row 6:* J. Jaumotte; K. Viskochil; J. Smith; V. Little; J. Smolen; J. Lee; S. Wray; C. Graves.





Row One: G. Campbell; S. Simpson, treas.; H. Graves; L. Langohr, v. pres.; B. Dixon, pres.; A. Houvener, sec.; J. Ketlar; L. Kloosterman. *Row 2:* E. Ellis; L. Missimer; J. Pippenger; C. Lenehan; M. Keown; G. Gleason; S. Meyer; P. Hejl. *Row 3:* J. Klein; G. Lipscomb; P. Baum; L. Bartrem; P. Bimesderfer; A. Poxson; C. Holbrook; B. Rhoads. *Row 4:* N. Schenk; S. Spacie; D. Greenough; A. Knoop; M. Smith; E. Barry; J. Rupprecht. *Row 5:* S. Moore; P. Fuzak; S. Greenleaf; C. Burk; C. Handy; M. Robertson; M. Leslie; M. Collings. *Row 6:* N. Ferrar; S. Green; S. Hollis; J. Grifka; S. Hatch; M. Luehrs; L. Bishop; S. Lippert.

ALPHA LAMBDA DELTA

University and community services of Alpha Lambda Delta, freshmen women's honorary, include a student tutoring list and detection of architectural impediments to the handicapped. The coeds sponsor a "Smarty Party" to honor freshmen women with over a 3.3.

BETA ALPHA PSI

Organized in 1954, the Alpha Omicron chapter of Beta Alpha Psi honors outstanding accounting students. Speakers from the accounting field are invited to meetings and mixers help acquaint faculty and students. An alumni banquet is held each spring.

Row One: J. Ehrmann; M. McCool; R. Meulebrouck, v. pres.; T. Durbin, pres.; L. Kemmis, sec.; S. King. *Row 2:* K. Leisenring; R. Johnston; P. Fisher; H. Schroeder; L. Rans. *Row 3:* J. Aitken; J. Heath; J. Sclierholz; D. Gibbs; C. Rogers; W. Laitinen.





Row One: C. McMillan, adv.; D. Toppin; J. Ehrmann, v. pres.; M. McCool, pres.; F. Windal, adv.; P. Bash. *Row 2:* H. Matsusaki; J. Demaree; M. Moore; R. Rompf; S. Mead; L. Kemmis; T. Durbin; A. Baldwin; M. Goudzwaard; M. Rosenthal; S. Swanson; C. Janowitzer.

BETA GAMMA SIGMA

Beta Gamma Sigma, the "Phi Beta Kappa of the Business World" recognizes scholarship in the business field. Membership in this honor society is by invitation only and includes faculty as well as students. An annual banquet this spring commemorated its 50th anniversary.

BLUE KEY

An honorary with service goals, Blue Key selects junior and senior men exhibiting leadership in student affairs and maintaining above the all-university men's average. The men select Miss MSU and encourage male National Merit Scholarship winners to attend MSU.

Row One: D. Foster, sec.; K. Beachler, v. pres.; B. Doerner, pres.; G. Chesley, treas.; D. Baer; G. Holmes. *Row 2:* B. Johnson; K. Jesmore; W. Khadduri; B. Howard; D. Graff; B. Andringa; B. Burns.





Row One: P. Blakeslee, treas.; T. Thompson, sec.; O. Nutt, pres.; O. Andersland, adv.; B. Moody, v. pres.; R. Wichman. *Row 2:* W. Pecknold; A. Richardson; A. Vissens; V. Federighi.

CHI EPSILON

A plan to award the outstanding freshman in civil engineering was begun this year by Chi Epsilon, civil engineering honorary. The chapter recognizes students exemplifying the traits of the successful engineer: scholarship, character, practicality and sociability.

CIRCLE HONORARY

Women excelling in leadership, citizenship and service in residence halls are recognized by Circle Honorary. In addition to reading to blind students, the organization co-sponsors the Spinster's Spin and presents an annual talent show. Coeds are tapped winter term.

Row One: F. Doran; J. Gordon, treas.; B. Luce, v. pres.; E. Dombrowski, pres.; M. Anderson, sec.; A. Kaplan; R. Hamilton. *Row 2:* B. Boyer; E. Ochis; S. Vigneault; C. Lum; N. Jelinek; G. Jameson; K. Bangerter. *Row 3:* J. Hora; P. Larsson; V. Middleton; M. Smith; G. DeGeus; P. Drummond; S. Miller; J. Poxson.





Row One: P. Stewart, treas.; R. Fedorowicz, sec.; J. McDowell, pres.; B. Smith, v. pres.; E. Johnson; T. Steury. *Row 2:* R. Borgers; P. Fanson; K. Etchison; L. Brown; S. Onderwyzer; G. Couturier.

ETA KAPPA NU

Eta Kappa Nu, electrical engineering honorary, aids engineering students in departmental registration. Members are chosen from the upper third of the senior and from the top fourth of the junior class. A yearly spring banquet also honors these exceptional students.

GREEN HELMET

Assisting at registration and in information booths are two service functions of Green Helmet, sophomore men's honorary. Members also tutor throughout the year. To qualify for membership a man must have a 3.5 all-college for the first two terms and receive a two-thirds vote.

Row One: K. Poling; B. Herz; H. Levin, treas.; J. Wierda, pres.; D. Roberts, sec.; A. Glick, v. pres.; P. Holley. *Row 2:* F. Martin; D. Bullock; N. Robertson; J. Whitney; C. Baugh; R. Schaller; W. Kirkby. *Row 3:* S. McKinney; R. Humphrey; B. Marquand; J. Cornelius; P. Rheinstein; B. Ruesink; J. Armistead. *Row 4:* R. Sawdey; J. Ogren; J. Rawls; D. Florahause; B. Osterink; D. Austin; J. Faulkner.

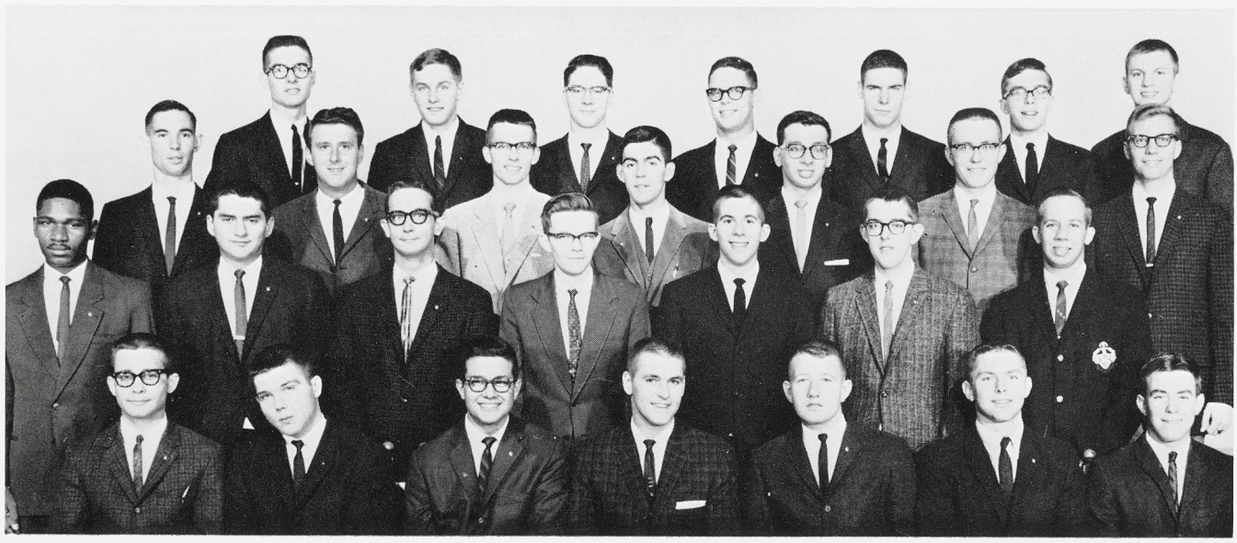

Excalibur members act as escorts for the Homecoming queen and court and as guards for May Morning Sing. Chosen for character, leadership and service to the University, new members are knighted at Homecoming and Water Carnival. The 13-member honorary organization, existing only at MSU, recognizes an outstanding faculty member each year by a Distinguished Teachers Award.

EXCALIBUR



A special Excalibur room in the basement of Coral Gables is reserved for their Thursday meetings.

Row One: K. Beachler, pres.; A. Schramm; G. Holmes; J. Chandler; A. Valcanoff; S. Keesler, adv. *Row 2:* B. Doerner; B. Andringa; W. Khadduri; F. Levine; B. Howard; T. Plough; B. Burns.





Row One: J. Phillips, pres.; K. Brownell; J. TenHoor, v. pres.; C. Warren; B. Fox, sec.; S. Luneke, treas.; K. Rieghard. *Row 2:* P. Kelly; S. Small; M. Snavely; J. Ewald; J. Cogger; C. Scott; M. Neimeyer. *Row 3:* Mrs. Grdjich, adv.; D. Westhauser; J. Miller; V. Smith; K. Bennett; M. Hayes; N. Dash; J. Wackerbarth.

GREEN SPLASH

Classes in synchronized swimming and senior life-saving, demonstrations, and a spring clinic for high school students are projects of Green Splash, women's swimming honorary. In addition to participating in the Porpoise Water Show, the coeds compete in inter-collegiate swimming meets. The team won first place in such competition with each of its members placing.

An instructor advises and assists a Green Splash member in perfecting one of the basic stunts.





Row One: G. Myers, adv.; N. Karmann, sec.; J. Pfefferle; S. Christiansen; C. Lukesich, v. pres.; D. Ling, pres. *Row 2:* L. Darling; S. Harpham; C. Munshaw; L. Danzik; L. Schwartz; J. Webb; L. Steadman.

KAPPA DELTA PI

Kappa Delta Pi, education honorary, recognizes students in the College of Education who distinguish themselves by making major contributions to education. Members act as hosts to Future Teacher clubs visiting the campus and present an "Outstanding Senior" award.

MORTAR BOARD

Through calendar sales, Mortar Board, national senior women's honorary, raises money to contribute to a scholarship fund for MSU students. Their project this year was sending personal letters to National Merit Scholarship finalists to interest them in attending MSU.

Row One: D. Hanna; L. Hobbs, v. pres.; J. Koopman, pres.; M. Anderson, sec.; M. Vaughan, treas.; M. Hollen. *Row 2:* J. Webb; S. Aitken; L. Taylor; P. Dumas; J. Price; J. Frost; A. Clark.





Row One: M. Martell; B. Loder; J. Davidson, pres.; M. Gaige, v. pres.; S. Aitken, sec.; M. Garlick.

OMICRON NU

The national offices of Omicron Nu, home economics honorary, are located on campus. Promoting scholarship, research and professionalism, the organization recognizes home economics students with a 3.2 or above. Members include a Peace Corps volunteer in Peru.

PI TAU SIGMA

Pi Tau Sigma, national honorary mechanical engineering fraternity, encourages interest in the school of mechanical engineering and fosters ideals of the profession. The MSU chapter attempts to create a balance between the technical and social interests of its members.

Row One: S. Kapur; F. Balfour; W. Fetters; D. Renwick; W. Graczyk. *Row 2:* K. Blow; R. Dull; A. Silletti; E. Curtis; D. Barlow; C. Moore. *Row 3:* T. Faulkner; N. Keltner; T. Yonker; D. Beegle; J. Wisser.

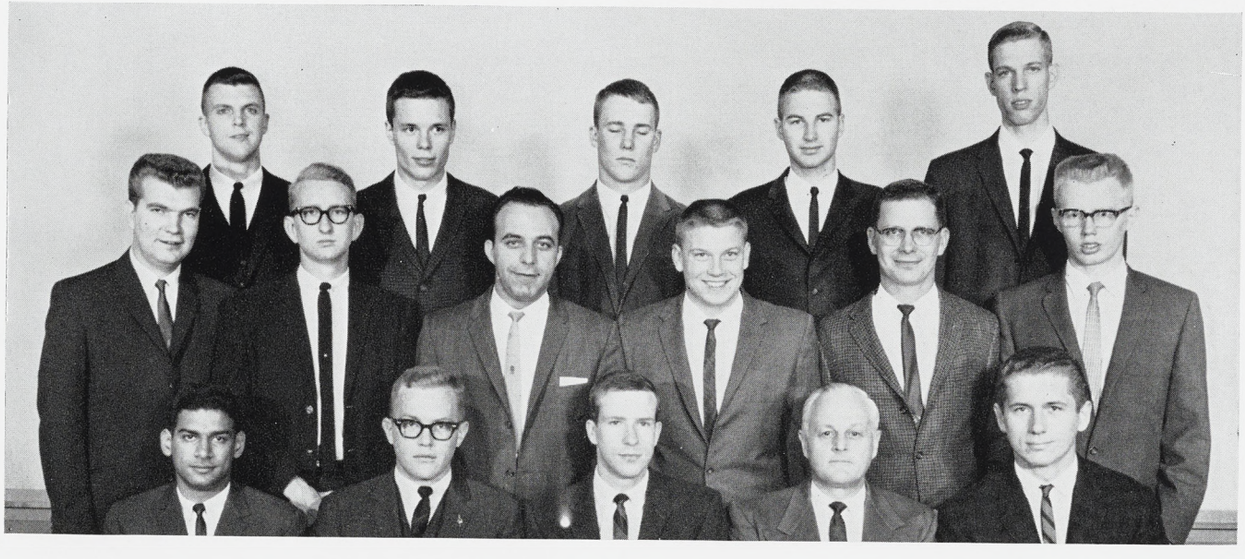

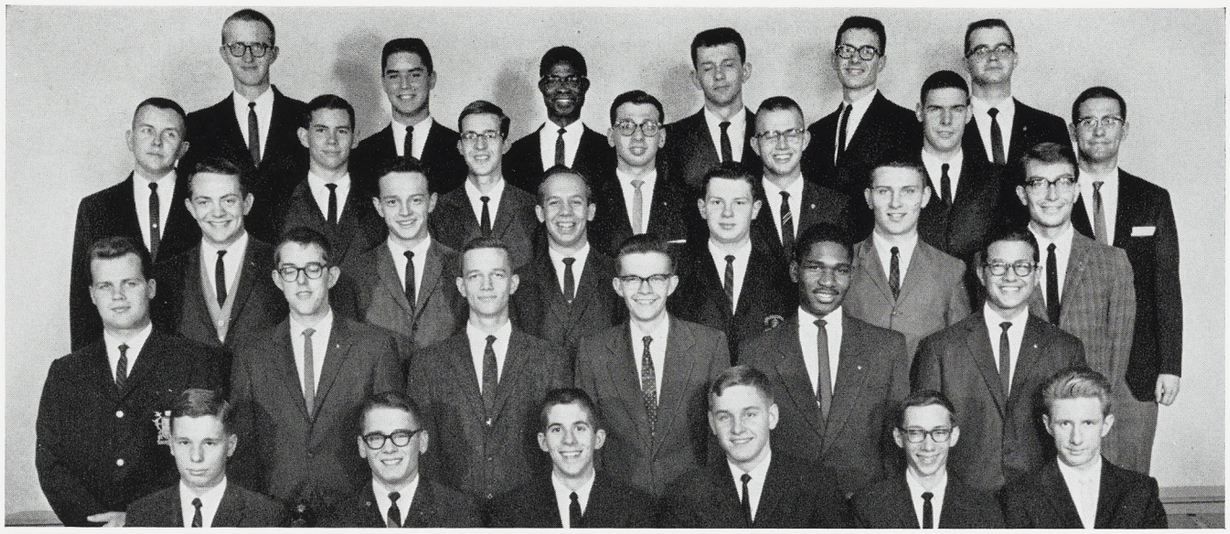

Row One: L. Kolb; J. Hill; C. Baugh, pres.; D. Ogren, v. pres.; K. Michaels; L. Knapp. *Row 2:* B. Sigler; R. Schaller; W. Kietzman; J. Whitney; F. Martin; H. Levin. *Row 3:* M. McCarthy; M. Kelly; W. Kirby; R. Warburton; M. Booth; R. Hegel. *Row 4:* L. Smircich; T. Klinger; M. Gabridge; P. Rheinstein; D. Conklin; B. Osterink; R. Leonard. *Row 5:* B. Nikodemski; T. Price; G. Okurume; R. Grazulis; R. Sawdey; J. Hudson.

On call for a student needing academic help.



PHI ETA SIGMA

Issuing a tutoring list to living units is a service of Phi Eta Sigma, freshman men's honorary. To belong, a man needs a 3.5 all-college after fall, winter or spring term of his freshman year. The group also presents a $50 scholarship to the sophomore having the highest average after winter term. This fall, a picnic was held with Tower Guard, Green Helmet and Alpha Lambda Delta.

Officers call to remind members of coming meetings.





Row One: T. Hewett; J. Dann; W. Williams, v. pres.; J. Hudek, pres.; B. Pagel, sec.; D. Gantz; J. DeVet.

SPARTAN ENGINEERS

National Merit Scholarship winners and high school valedictorians qualify for the Spartan Engineers, honorary organization for freshmen engineers. The 35-member group acts as a nucleus in forming activities for freshmen engineering students.

SIGMA DELTA CHI

The student chapter of Sigma Delta Chi, professional society for journalists, helps with the annual high school journalism workshop and is instrumental in getting regional newsmen to speak on campus. This winter they attended a dinner of the Detroit professional chapter.

Row One: A. Royce, treas.; E. McCray, adv.; V. Rauch, pres.; D. Krinsky, v. pres.; D. Middleton, sec. *Row 2:* B. Burns; D. Gosselin; B. Fabricant; S. Cole.





Row One: E. Musselwhite, v. pres.; W. Lloyd, adv.; J. Bair, pres.; L. Rapplezea, sec.-treas.
Row 2: W. Essex; T. Halberg; C. Jagoe; R. Bach.

SIGMA LAMBDA CHI

Sigma Lambda Chi honorary, associated with the National Association of Home Builders, sponsors displays at various home shows in the Lansing area. They also annually stage a spring awards banquet and operate a loan fund to render student financial aid to departmental majors.

SIGMA PI ETA

Sigma Pi Eta, restaurant, hotel and institutional management honorary, publishes the "Spartan Innkeeper," the HRI alumni newsletter, and a senior brochure. The brochure includes a resume of graduating seniors to introduce MSU's HRI talent to industry leaders.

Row One: E. Kieckhefer, treas.; H. Markevics, v. pres.; P. Bash, pres.; W. Mann. *Row 2:* D. Baer; Q. Wilda; J. Wise; R. Abruzzi. Not Present: J. Applegate; R. Diener; R. Fabian; G. Hamilton; M. Kabat; L. Kreamer; R. Pauline; G. Schumaker; A. Zelkoff.





Row One: W. Pecknold, sec.; B. Smith, pres.; K. Malich, v. pres.; W. Martin. *Row 2:* P. Stewart, treas.; M. Allen; C. Neubecker; J. McDowell; E. Johnson.

TAU BETA PI

A brass bent, emblem of Tau Beta Pi, national engineering honor society, was mounted on the Engineering building this fall. Also fall term the group sent its president to the national convention in Long Beach, California and held a banquet following fall initiation.

THETA ALPHA PHI

Each spring when the motion picture industry awards its Oscars, MSU actors and actresses are presented "Spartys" by Theta Alpha Phi, national theater honorary. The group also arranges opening night coffee hours and receptions for visiting Lecture-Concert artists.

Row One: K. Peck, pres.; E. Kelly; L. Meech; D. Krinsky, treas. *Row 2:* L. Stone; S. Watts; P. Pinkstaff; D. Nichols.





Row One: L. Kloosterman; M. Mueller, sec.; L. Langohr; S. Lippert, pres.; E. Ellis, v. pres.; B. Dixon, treas.; G. Campbell. *Row 2:* P. Baum; M. Peterson; I. Hejl; M. Keown; J. Ketlar; A. Houvener; S. Spacie; C. Holbrook. *Row 3:* P. Fuzak; E. Barry; J. Rupprecht; G. Lipscomb; A. Knoop; N. Schenk; C. Griep. *Row 4:* L. Bishop; J. Grifka; M. Robertson; C. Burk; S. Hatch; K. Graves; N. Ferrar.

TOWER GUARD

Beaumont Tower is the scene of weekly Tower Guard meetings. Members of the sophomore women's honorary, chosen for leadership, character, scholarship and service, read to blind students, help at registration and tutor in freshmen courses. Coeds are tapped in May.

XI SIGMA PI

The objectives of Xi Sigma Pi, forestry honor society, encourage and recognize superior scholastic standards and promote good relations among forestry workers. Each year the name of the sophomore with the highest grade point is engraved on a plaque.

Row One: N. Mo; D. White, adv.; M. Beres; W. Ellsworth, for.; G. Rose, assoc. for.; R. Scranton; T. Stevens; P. Nordwall. *Row 2:* J. Wright; P. Robbins; K. Hudson; V. Rudolph; H. Kikukawa; L. Carten; J. Ruby; L. Widner.

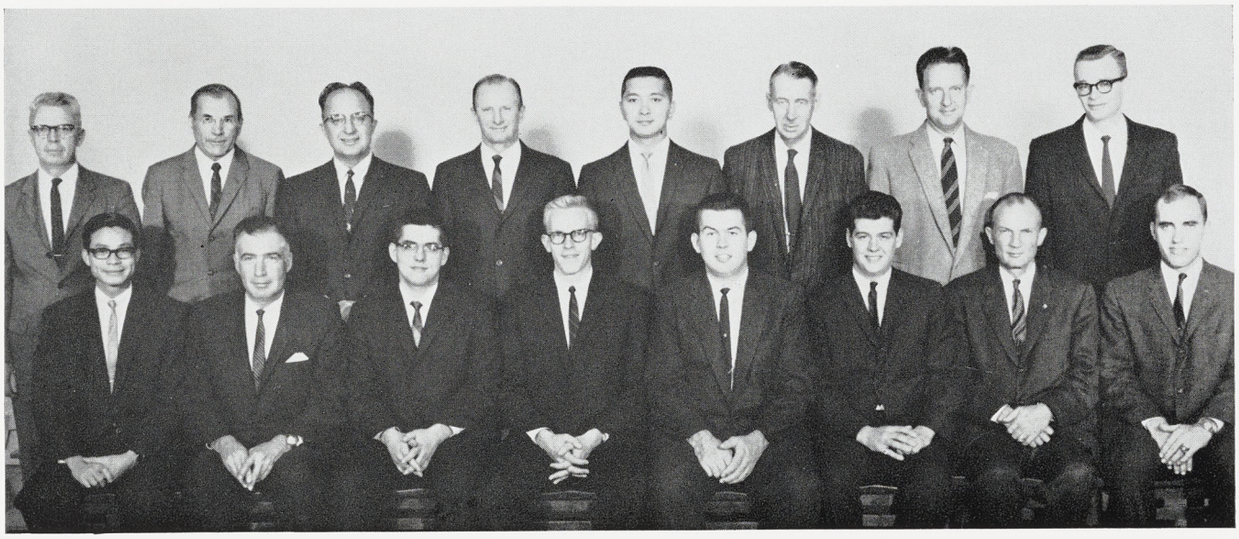



Row One: J. Ehrmann, treas.; M. McCool, sec.; W. Jensen, v. pres.; P. Fisher, pres.; F. Windal, adv.; R. Stoney, v. pres.; P. Hannah. *Row 2:* D. Day; J. Elliott; K. Leisenring; T. Van Der Tuuk; D. Wagner; D. Toppin; F. Manning; R. Johnston.

ACCOUNTING AND FINANCE CLUB

Established for business majors, the Accounting and Finance Club holds an annual spring internship roundtable. This provides winter public accounting interns an opportunity to relate and discuss their experiences. Another spring event is the faculty-student picnic.

AGRICULTURE ECONOMICS CLUB

Open to undergraduate students interested in agricultural economics and related fields, the Agricultural Economics Club provides an opportunity to investigate and discuss problems in farm management and economics. They work with Ag Council on the Ox-Roast.

Row One: C. Micongwe; J. Taylor, treas.; J. Bremer, pres.; D. Behrenwald, v. pres.; R. Eder, sec. *Row 2:* C. Hoglund; J. Bartholomew; S. Scholtens; G. Ramsey; T. Dietz; C. Eicher. *Row 3:* J. Wissman; N. Bills; L. Parks; W. Parson; D. Bandt.





Row One: R. Riegel; J. Linsea; G. Clark; D. Houdek; S. Robinson, comm.; T. Miner; J. Baldwin; Capt. D. Hollway, adv. *Row 2:* E. Bloom; I. Lipsey; R. Wotring; D. Buynak; C. Behne; G. Johnson. *Row 3:* M. MacNaughton; J. Peterson; G. Erickson; D. Casturo; H. Linnemann; D. Hearn; D. Stephen; P. Richardson. *Row 4:* W. Lossmann; M. Nicholson; R. Osborn; J. Montana; R. Johnson; J. Barnes; J. Aldrich; S. Canavera.

ARNOLD AIR SOCIETY

A record-breaking 2,225 pints of blood were collected last year in the Arnold Air Society sponsored blood drive. These cadets also take orphans to MSU football and basketball games. The main event on their social calendar is the Coronation Ball held during the fall.

ANGEL FLIGHT

Chosen on the basis of poise, personality, interest and grade point, Angel Flight coeds play hostess at Air Force functions. Members of this sister organization of Arnold Air Society also modeled various WAF uniforms on television and assisted at the campus blood drives.

Row One: P. Scott; D. Browarski; J. Price; S. Bowen, Comm.; J. Somers; K. Krymis. *Row 2:* R. Williams; E. Coulton; J. Adams; P. Harris; J. Bresto; N. McClelland. *Row 3:* B. Booth; K. Gustafson; C. Mihay; C. Perry; P. Larsson; J. Marshall.





Row One: D. Mokma, treas.; A. Early, pres.; R. Meintz, v. pres.; H. Miller, sec. *Row 2:* M. Darling; J. Willson; H. Foth, adv.; G. Gascho.

AGRONOMY CLUB

The Agronomy Club provides the opportunity for undergrads in the College of Agriculture to meet and discuss common problems in feeding the nation. The vocational group participates in the Harvest Ball, Ox Roast, Farmers' Week, and a student-faculty barbeque.

BETA BETA BETA

Tri-Beta, biological science honorary, aims at stimulating scholarship, promoting the spread of scientific truth and furthering research. Full membership requires a junior or senior status or 20 credits of biology, but provisional standing is offered to top biology students.

Row One: P. Cherven; R. Tuck, v. pres.; J. Braddock, adv.; B. Wallis, pres.; A. Yanders, adv.; P. Knapp, sec.; B. Rae. *Row 2:* B. Wilson; R. Schmitter; J. White; L. Hendges; B. Bitney; M. Bull; C. Hill; P. Drummond. *Row 3:* E. Grieger; H. Winkworth; R. Hanburger; C. Meade; A. Barr; D. Williams; L. Brody. *Row 4:* T. Easton; G. Eickwort; A. Schiebner; B. DeClark; E. Bradley; G. Sole; C. Zientek; A. Henn.





Row One: N. Orth, treas.; J. Harwood, sec.; E. Heller, v. pres.; L. Cotton, pres.; W. Magee, adv.; S. Hatter; L. Severance. *Row 2:* K. Lucas; J. Sanderson; J. Hale; M. Klinger; T. Watson; N. Prettyman; J. Cameron. *Row 3:* R. Rudish; R. Forbush; P. Spike; S. Pegg; S. Blakeslee; B. Rudish; T. Smith. *Row 4:* T. Dodge; J. Grvizenga; H. Bailey; J. Sietsema; G. Bell; B. Lasher; M. Malott.



BLOCK AND BRIDLE

An appreciation of livestock and an interest in the livestock industry is the only requirement for membership in Block and Bridle. The club earned top honors in intercollegiate judging contests throughout the nation this year. Although the highlight of the year is the annual spring term horse show, fall and spring livestock judging contests fill the remainder of the year.

Sharon Kuslick placed first at the spring show in the women's horsemanship class and then out-rode other winners in the horsemanship stake.



Row One: C. Baumann, treas.; N. Zimmerman, v. pres.; F. Bowers, pres.; D. Armstrong, adv.; M. Lindquist, sec.; D. Yeager. *Row 2:* R. Khan; N. Veliquette; P. Spike; A. Beal; G. Poest; D. Bauman.

DAIRY CLUB

The Dairy Club is open to all students interested in dairy and food science. The annual highlight of the club is the "Bean Feed," a dinner for students and faculty of the department of dairy and food science interested in the activities of the club.

ENGINEERING COUNCIL

Acting as coordinator for the various engineering organizations, the Engineering Council sponsors the May Hop and the Engineering Exposition. The exposition consists of some industrial exhibits, but mainly emphasizes student work to appeal to the high school student.

Row One: D. Zimmerman, treas.; V. Federighi, v. pres.; G. Cunningham, pres.; B. Moody; F. Wheaton; B. Smith. *Row 2:* J. Turner; D. Roush; B. Kennedy; D. Malich; T. Steury; F. Balfour.





Row One: M. Beres; T. Stevens; R. Cridler, sec.-treas.; A. Reese, pres.; W. Elsworth, v. pres.; K. Hudson, adv.; D. Hannigan; D. Martin. *Row 2:* N. Mo; L. Gildemeister; M. Cline; B. Rieger; J. Frederick; F. Antonetti; M. Renwick; R. Newton; G. Senkin. *Row 3:* M. Komiensky; D. Hawkins; J. Wright; N. Dasmauskis; W. Smith; M. Wachtman; P. Robbins; C. Chiaw-lian; W. Der-chuen. *Row 4:* L. Widner; R. Scranton; L. Harrington; L. Klingbeil; R. Hoffman; D. Greist; L. Curter; J. Rudolph; H. Kikukawa. *Row 5:* T. Waked; D. White; R. Melcher; D. Gross; R. Humphrey; D. MacCleery; J. Ruby; T. Myall; R. Chesnik. *Row 6:* J. Robinson; N. Speer; G. Rose; R. Bernhard; J. Fischer; C. Friberg; R. Barth; P. Nordwall; L. Corcoran.

FORESTRY CLUB

The Forestry Club, made up of students interested in forestry, meets in the forestry cabin, built by the club in 1937. An annual Forester's Banquet is held with the University of Michigan forestry club. After the banquet, a contest is held to determine the biggest liar.

HPER CLUB

Contemporary dance and gymnastic clinics, speakers and social nights highlight the HPER Club year. The club, open to health, physical education and recreation coeds, promotes interdepartmental relations while providing leadership opportunities.

Row One: L. Centolella; J. Keefer; M. Robertson, sec.; M. Snavely, pres.; N. Dash, treas.; L. VanderVeen; A. Hicks; K. Herstein. *Row 2:* S. Divekey; P. Sponenburg; C. Gothelf; S. Cramer; S. Brabbs; J. Phillips; B. Johnson; M. Strait. *Row 3:* D. KuJulKa; T. Krupp; K. Collins; J. McMartin; P. Huerstel; K. Brown; J. Phillips; C. McNaughton. *Row 4:* M. Poplawski; P. Covert; J. Wackerbarth; D. Dicks; R. Wells; A. Walker; B. Jones; S. Adell.





Row One: C. Lenehan, sec.; J. Sparks; B. Hughes; A. Arend; R. Mentzer, adv. *Row 2:* M. Leslie; J. Davidson, v. pres.; M. Bird, pres.; G. Veld; K. Altmansberger.

HOME ECONOMICS COUNCIL

Presidents of the professional home economics clubs and committee chairmen, chosen by the outgoing council, compose the Home Economics Council. The group played hostess for the fall workshop of the college clubs section of the Michigan Home Economics Association.

INDIAN STUDENT ASSOCIATION

Indian students make up the largest foreign group on campus next to the Canadians. The Indian Students Association puts on celebrations on Independence Day in August and on Republic Day, besides a Festival of Lights called Divali. Membership in the group is international.

Row One: S. Bharadwaj; S. Bharadwaj; C. Michael; P. Lulla; L. Mather; A. Kamteker; S. Krishnan; S. Naimpally. *Row 2:* B. Mukherfee; V. Mathur, v. pres.; B. Reddy, pres.; R. Srivastava, treas.; A. Roy; B. Lulla, sec. *Row 3:* R. Michael; B. Shah; B. Sinha; M. Bharadwaj; S. Naimpally; X. Avula; N. Daruvalla. *Row 4:* A. Michael; P. Sharma; T. Chawan; V. Krishnan; M. Mastana; S. Mehra. *Row 5:* B. Sharma; A. Summanwar; C. Patel; A. Bhakta; O. Kunzru; S. Abubakar; V. Vasavaiah. *Row 6:* V. Choksey; V. Harwalkar; V. Gadhia; K. Murthy; H. Choudary; D. Rebello.

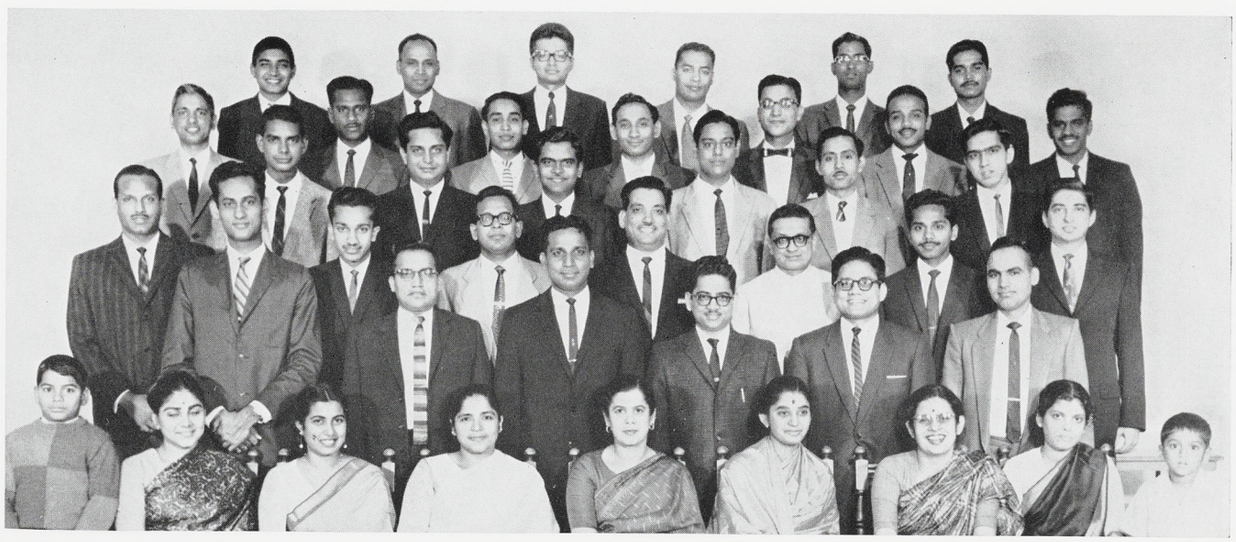



Row One: G. Jennings, adv.; R. Rumon; D. Canning, pres.; C. Grimmer, sec.; D. Schabile; H. Kuehl, adv. *Row 2:* J. Hovis; J. Goldberg; R. Coman; C. Keiser; J. Hendrix. *Row 3:* G. LaMere; K. Wolfe; F. Beck; W. Skiver; H. Dick; R. Kaza.

INDUSTRIAL EDUCATION ASSOCIATION

The Industrial Education Association is open to industrial arts majors with high scholastic standing. The group was organized to promote industrial arts and sponsors a mixer in the forestry cabin, an open house to orient new members and a spring picnic.

INTERNATIONAL CLUB

The Cosmopolitan Ball, international festival, dinner and talent show are presented by the International Club. Promoting friendship and understanding among international students, the organization sponsors dinners and cultural exchanges with various nationality groups.

Row One: N. Daruvalla; R. Aghaie; J. Lund, sec.; T. Castro, pres.; N. Wold, adv.; H. ElSherif, treas.; G. Wuerfel, sec.; D. Simpson. *Row 2:* J. Morse; M. Conwell; A. Laupitz; C. Lenehan; M. Gomezrobelo; B. Shah; J. Kikuchi; P. Holtz. *Row 3:* G. Murr; W. Gertz; N. Webster; T. Fadayomi; K. Maxwell; L. Smithson; J. Viemeister; A. Imtiaz. *Row 4:* P. Braids; P. Quinlan; A. Vincent; P. Sharma; I. D'Souza; P. Eshleman; E. Thomas; P. Tamami. *Row 5:* R. Drummond; R. Joynt; N. Piersma; C. Kissner; C. Perez; D. Cizak; P. Powers; G. Boughton; A. Amu.



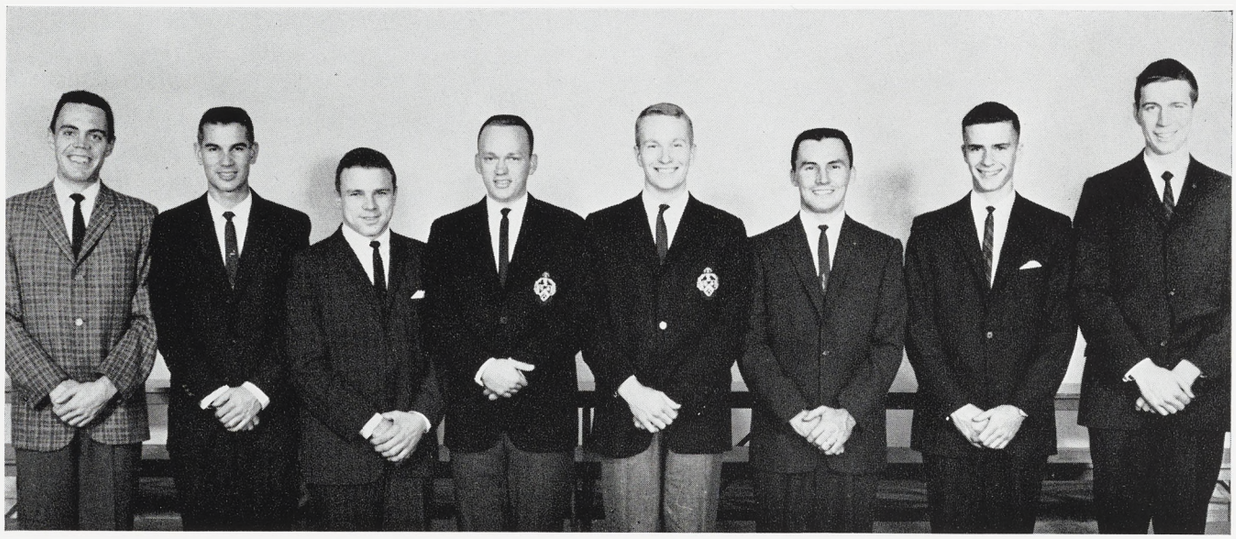

Row One: R. Connell; N. Loren; J. Bartos, treas.; R. Langdon, v. pres.; B. Kennedy, pres.; N. VanSickle, sec.; G. Cunningham; P. Stewart.

KNIGHTS OF ST. PATRICK

Honoring the patron saint of engineers, the Knights of St. Patrick is open to juniors and seniors in engineering with at least a 2.0 all-university average. The group selects the Engineering Queen each year and provides the entertainment during the May Hop intermission.

MARKETING CLUB

This spring the Marketing Club sponsored the first annual Midwestern Invitational Marketing Conference. Representatives from 20 midwestern colleges met to discuss new approaches to current marketing problems. The club is a member of the American Marketing Association.

Row One: D. Hoste, treas.; D. Goodson, sec.; B. Conder, v. pres.; T. Cook, pres.; W. Crissy, adv.; J. Matsusaki; J. Henry. *Row 2:* C. Cieslinski; A. Graffa; J. Meyland; A. Odutola; L. Waterman; W. Costello; K. Bielinski; L. Campbell. *Row 3:* A. Camden; B. Nettle; P. Thorne; G. King; C. Anderson; R. Rademacher; D. Smart. *Row 4:* R. Rolston; B. McIver; J. Dase; J. Lazell; W. Landacre; J. Story; D. Taylor; R. Kieliszewski.



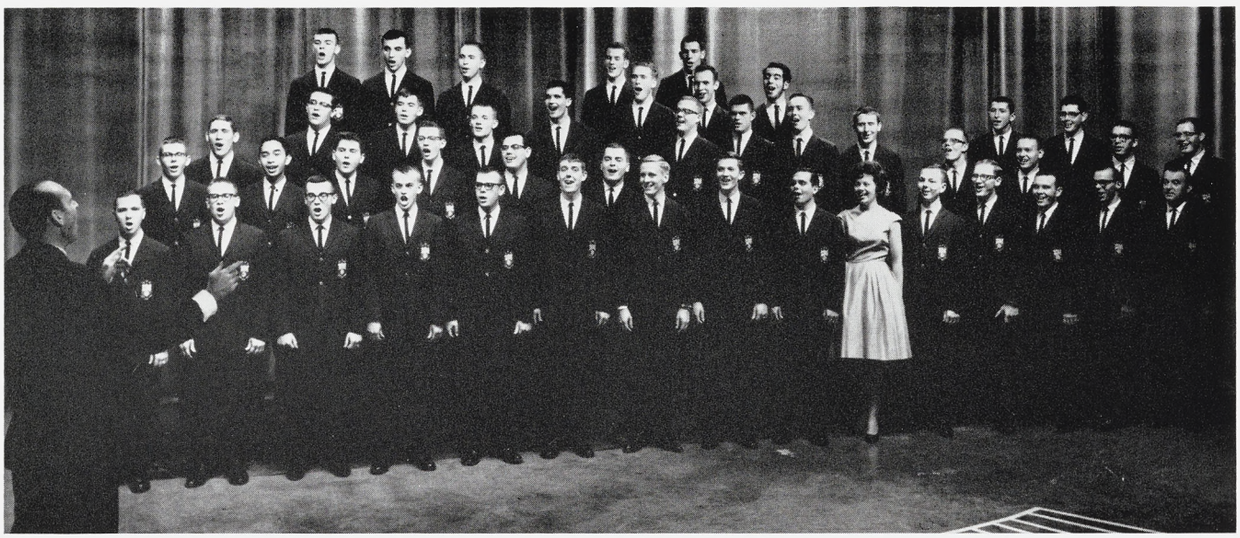

Row One: T. McPherson; R. Swerdeger; F. Philip; W. Hawley; D. Cook; T. Rutledge; T. Allard; L. Hardy; R. Watters; M. Heikkinen, accom.; D. Klinger; P. Bash; J. Wills, sec.; S. Davidson; G. Steinmetz. *Row 2:* R. Knight; R. Cachola; G. Landon; J. Fitzgerald; D. Wells; T. Grein; J. McIntire; K. Bakeman; D. Butler; F. Morris. *Row 3:* N. Nugent; C. Branson; S. Woods; P. Salisbury; M. Nyverg; J. Sweeny; D. Dillon; H. Clark; H. Gary; B. Reit, vice pres.; C. Curtis. *Row 4:* W. Nibbelink; R. Sherwood; K. Pollack. *Row 5:* S. Peterson; J. Waskiewicz; R. Hiemstra; R. Ravell; F. Howe, treas.; Mr. L. Jones, dir.

Officers give new piece a trial run.



MEN'S GLEE CLUB

The MSU Men's Glee Club, commonly known as the "Singing Statesmen," presents over 40 concerts during the school year. The club often joins with other "Big Ten" clubs in joint concerts. This year, clubs from Northwestern and University of Michigan reciprocated in such concerts. A Thanksgiving television show on WJIM and a spring tour throughout Michigan complete the season.

Glee club presents another sterling performance.





Row One: S. Lundberg, v. pres.; D. Simmons; G. Davis, pres.; C. Kincheloe; Mrs. Samuel, adv.; A. Lesan. *Row 2:* C. Robinson; M. Smith; S. Word; M. Kiper; M. Allen; B. Biclefeld.

ORCHESIS

An interest in dance and knowledge of composition are the only qualifications for membership in Orchesis. The organization strives to promote dance and to enable its members to continue and to develop dance activities. Lecturers and performers are sponsored.

PACKAGING SOCIETY

Trips to the American Management Association show and to the Packaging Machinery Manufacturers Institute present Packaging Society members an opportunity to learn about this phase of the industry. They supplement their trips and discussions with guest speakers.

Row One: R. Fuller; H. White; P. Hill, v. pres.; T. Taylor, pres.; R. Maier, sec.; T. Ford, treas.; J. Goff, adv. *Row 2:* D. Malizia; W. Junke; R. Bracone; D. Howe; D. Becklin; R. Shatney; M. McGinnis; J. Mautz. *Row 3:* J. Hendee; J. Borsch; W. Clake; G. Brander; E. Emerick; J. Musgrove; J. Stimson; C. Klatt. *Row 4:* V. Nelson; D. Drummond; D. Hand; K. Geiger; D. Hopp; D. Frank; C. Schringer; T. Ondrus. *Row 5:* L. Riddle; J. Monkman; R.; Barnes; J. Morrish; R. Morphy; R. Pechinski; W. Wilson; W. VanderPloeg.



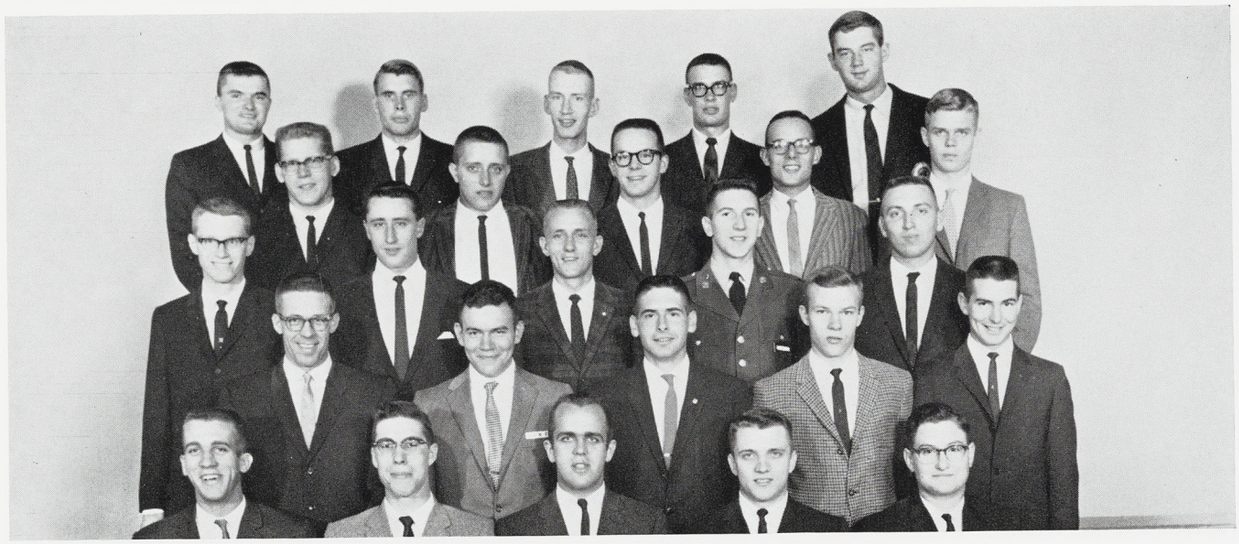

Row One: D. VanSingel, sec.; P. Simon; S. VanSingel, pres.; W. Austin, v. pres.; D. Babbitt, treas. *Row 2:* W. Kalchik; N. Kreitner; P. Eggleston; W. Wadsworth; B. Dowd. *Row 3:* H. Otto; T. Hamilton; S. Scholtens; L. Dowd; C. Miles. *Row 4:* D. Nugent; H. Veldhoff; J. Mead; T. Schueneman; A. VanLonkhuyzen. *Row 5:* W. Gifford; S. Shafer; P. Friday; J. Breinling; J. Delellis.

POMOLER CLUB

Distributing apples on Michigan Day is a unique feature of the Pomoler Club. This practice, together with the apple-vending machine in the Horticulture building, furthers the club's aim of stimulating interest in and knowledge of the various phases of horticulture.

PROMENADERS

Selected on the basis of learning ability, interest and personality, the Promenaders compete each term for positions on their square dancing demonstration team. This year, the "dem team" performed on request at a national square dancing convention in Miami Beach, Florida.

Row One: K. Wimmer; M. Hoexter; K. Washburn, v. pres.; D. Hamann, pres.; M. Heikkinen, sec.; R. Hoxie, treas. *Row 2:* S. Orr; G. Woodman; B. Giddings; H. Davis; B. Neuman; M. Cook; J. Riley. *Row 3:* J. Swire; G. Hinkley; J. Smith; P. Guilday; V. Voelker; M. Power. *Row 4:* F. Nurnberger; J. Moore; D. Blanchard; J. Sampson; J. Rademacher; J. Kemppainen. *Row 5:* R. Johnson; B. Bamber; W. Pelmear; D. Carpenter; J. Zolczer; J. Wagner.





Row One: J. Reitenour; L. Saylor; S. Toles; P. Keskitalo, sec.; G. Robarge, v. pres.; T. Tower, pres.; H. Baskerville, treas.; F. Vipond; S. Sloat; R. Mierindorf; N. Steen; P. Milks. *Row 2:* Maj. Tabbert, adv.; G. Thom; R. Harding; L. Gunnerfeldt; K. Weidbusch; R. Shaw; R. Jenson; C. Pacic; T. Jewett; D. Irelan; S. Werner; P. Harnois; N. Rosenstrauch; C. Mileskiewicz; D. Denholm.

RIFLE CLUB

To promote rifle marksmanship, the Rifle Club offers instruction in riflery and firearm safety. Members contend for NRA qualifications and club awards. A club-sponsored girls rifle team competes in campus matches and in an intercollegiate NRA sectional tournament.

SCABBARD AND BLADE

Scabbard and Blade, national military honor society, sponsors a blood drive, summer camp panel for juniors, and field trips to points of military interest. Two gold medal awards are presented at the spring awards parade to the outstanding freshmen and sophomore cadets.

Row One: M. Alkire, treas.; T. McKane, sec.; S. Finkbeiner; C. Walker, pres.; W. Reed; B. Minor, v. pres.; B. Andringa. *Row 2:* C. Hill; R. Giliberto; J. Laing; R. Tinker; N. Goud; R. Kirsten. *Row 3:* D. Kim; R. Benton; P. Stevens; P. Vaupel; M. Ehrlich; W. Swanson. *Row 4:* D. Bennett; P. Hewett; J. Olmstead; R. Feitz; D. Schaefer; D. Apps. *Row 5:* C. Wood; D. Davidson; G. Keir; R. Stoney; R. Damman.





Row One: C. Mort, sec.; S. Bauman; S. Taylor, pres.; L. Deal, adv.; L. Brockway, v. pres.; C. Geier; M. Coutchie, treas. *Row 2:* S. Shepherd; M. Wanczuk; M. Munton; R. Surath; D. Norton; M. Drysdale; G. Alderink; G. Gibson.

SIGMA ALPHA ETA

Members of Sigma Alpha Eta, speech and hearing honorary, work in the MSU speech and hearing clinic, which offers correctional therapy for Lansing area children. The service year is culminated with a May breakfast honoring new key members and seniors.

SPARTAN WIVES

While hubby's off at class, the Spartan Wives find things other than housework to keep them busy. The group provides classes from Swedish gym to bridge and millinery. Among their service projects, the wives sponsor the TB-mobile and campus cancer drive.

Row One: (officers) D. Crowder; P. VanLiere; D. McRea, treas.; S. Cornell, sec.; S. Cardwell, pres.; J. Lowry, v. pres.; M. Liptai; L. Melnick; M. Mokma; L. Connally.





Row One: T. Jerhezk; B. Burge, v. pres.; P. Zillich, sec.; J. Perry, pres.; G. Hecko, sec.; J. Wilson; S. deBeauclair; S. Mongol. *Row 2:* L. Arens; M. Smith; M. Daleo; C. Coates; P. Bimesderfer; J. Adams; C. Jackson; L. Schaeffer.

SPARTAN WOMEN'S LEAGUE

"Koffee Kapers," a coffee hour for transfer students during Welcome Week, and the Summer Employment Kickoff program are projects of the Spartan Women's League, MSU women's service group. The organization also holds the May Morning Sing breakfast.

2x4 CLUB

Forestry majors are able to advance their interest and understanding of wood materials and products as a member of the 2 x 4 Club. The group takes part in the National Retail Lumber Dealers convention, in the annual regional convention and in the Lansing Home Show.

Row One: D. Horwitz; L. Brown; P. Kelly, sec.; L. Rappleyea, pres.; C. Jagoe; R. Bach; B. Grant.





Row One: J. Woodbury; W. Bergstrom, v. pres.; D. Boley, pres.; L. Cooper, sec.; L. McCanna, treas.; Rev. J. Didier, adv. *Row 2:* M. Mick; P. Davenport; M. Richmond; C. Sugden; L. Soules; D. Richmond. *Row 3:* E. Daniels; M. Ackerson; S. Killgore; B. Tatum; L. Stewart; C. Hochhauser; D. Sturtevant. *Row 4:* D. Dalrymple; G. Nolin; M. Rooks; J. Sturtavant; P. Hall; L. Rich.

BAPTIST STUDENT FOUNDATION

Fellowship, religious education and service are made available by the Baptist Student Fellowship. The center holds weekday prayer and Bible study groups, recreation, debates and forums for the convenience of Baptist students. The chapter was established in 1960.

CANTERBURY

Canterbury provides Episcopalian students an opportunity for Christian fellowship and attempts to stimulate a deeper concern for spiritual values. While working with the national organization in supporting mission projects they also work closely with the local NAACP.

Row One: G. Boughton, treas.; C. Corner; P. Eggleston; S. Lundberg, pres.; J. McKay; E. Spalding, v. pres.; R. Gardner. *Row 2:* G. Eickwort; A. Kirton; R. Caldwell; M. Hazen; J. Boyer; A. Barr; W. Leonard; H. Albertson.





Row One: C. Hastings; S. Mangol; F. Windal, adv.; B. Decker, adv.; B. Nettle, pres.; A. Hall, sec.; C. Wood. *Row 2:* V. Schramm; B. Giddings; S. Hale; L. Marcus; B. Everett; G. Gleason; D. Stephenson; C. Hungerford. *Row 3:* B. Eaton; A. Mount; A. Robinson; J. Wilson; B. Wolterding; M. Dickinson; J. Fay. *Row 4:* D. Finlay; P. Stevens; R. Knight; R. Ward; M. Conklin; N. Layton; T. Palmer; W. Proops. *Row 5:* L. Tievema; J. Eubank; S. Clemeson; T. Kempton; R. Matthews; F. Balfour; D. Humphrey; D. Castle.

CHRISTIAN SCIENCE ORGANIZATION

The purpose of the CSO is to promote orderly growth in and practice of their beliefs and to correct within the University erroneous impressions concerning Christian Science. At weekly meetings members discuss their religious experiences and hear guest speakers.

GAMMA DELTA

A new Lutheran chapel and student center, on the site of the present Martin Luther Chapel, will be the home of Gamma Delta, international association of Lutheran students. Gamma Delta, standing for Christian knowledge and service conducts social and religious activities.

Row One: P. Bergdolt, treas.; B. Carlile, sec.; J. Pietkiewicz, v. pres.; S. Schaeffer, pres.; T. Bundenthal, pastor; F. Krage; C. Seidenschnur. *Row 2:* M. Abel; B. Blough; M. Dolleck; P. Long; J. Thurow; B. Benschop; D. Simons; B. Stark. *Row 3:* C. Oehling; B. Pring; J. Jackson; R. Perren; E. Peterson; L. Oehling; B. Franz. *Row 4:* J. Neumann; A. Scheen; A. Jarve; G. Ziegler; L. Decker; G. Witte; D. Carpenter. *Row 5:* J. Nordgren; R. Lucas; J. Aho; A. Gelley; P. Rummel; K. Hess; R. Lucas; L. Corcoran.





Row One: H. Folmar, treas.; J. Christenson, sec.; N. Lombard, v. pres.; K. Arpin, pres.; Dr. C. Morrill, adv.; M. Mitchell; E. Wells; C. VandenHoek. *Row 2:* A. Arpin; J. Matheny; L. Liedholdt; P. Tricker; J. Palmer; R. Dietz; J. Crawford; J. Atekwaha; T. Morris. *Row 3:* G. Johnson; J. Leino; R. Reiter; L. Gates; N. Miller; C. Williams; S. Bennett; W. Gertz; L. Premo. *Row 4:* R. Fladseth; B. Pike; S. Robb; C. Slagter; R. Worrall; B. McDonald; H. Polk; R. Krieger; G. Bence. *Row 5:* D. Coolman; N. Hirshman; H. Michael; S. VerBurg; J. Kern; R. Payne; K. Shanks; B. Feher; R. Maples. *Row 6:* D. Gilbert; R. Worrall; K. Olson; J. Price; G. Klein; R. Drummond; D. Northey; N. Hart; J. Loeding.

SPARTAN CHRISTIAN FELLOWSHIP

Striving to present college students with the claims of Christ, as revealed in the Scriptures, the Spartan Christian Fellowship serves as the local chapter of the Inter-Varsity Christian Fellowship. Subscribing to IVCF goals, they support missions and hold bible study hours.

TRINITY COLLEGIATE FELLOWSHIP

Trinity College Fellowship attempts to encourage students to establish and develop a personal relationship with Christ and to provide an opportunity for those "of like faith" to participate in regular fellowship with one another. A spring retreat rounds up their active year.

Row One: B. Pike, treas.; L. Premo, sec.; D. Morrill, v. pres.; H. Polk, pres.; J. Christenson; C. VandenHoek; E. Wells. *Row 2:* T. Morris; J. Matheny; J. Crawford; L. Leidholdt; J. Palmer; R. Dietz; P. Tricker; C. Slagter. *Row 3:* R. Krieger; J. Leino; H. Folmar; C. Williams; R. Worrall; B. McDonald; G. Bence. *Row 4:* H. Michael; J. Price; R. Jensen; J. Thompson; R. Payne; K. Shanks; J. Kern. *Row 5:* N. Hart; D. Gilbert; D. Dekoning; R. Drummond; R. Worrall; D. Northey; D. Coolman.





Row One: C. Fowler; M. Greene; M. Grile, sec.; K. Farnam, treas.; M. Marzolf, v. pres. *Row 2:* Fr. Kavanaugh, adv.; L. Wheeler; B. Nicholich; J. Cable, sec.; R. Rander, pres.; E. Birkmeier.

ST. JOHN'S STUDENT PARISH

"Operation Understanding" afforded both Catholics and non-Catholics an opportunity to tour St. John's church this winter and to learn its symbolism. All heads of campus religious groups were invited. Weekly dances, a ski trip, forums, a retreat and Sunday suppers provided a varied schedule. The Catholic Family Movement and Graduate Club completed the well-rounded program.



Sunday mornings and Holy Days find the 956-seat Church and aisles filled to capacity; and at later Masses, another is said in an adjoining lounge.



Row One: M. Vietzke, treas; B. Thaler, pres.; G. Jordan, dir.; E. Dunn; E. Fethke, v. pres.; M. Wolsey. *Row 2:* L. Millerd; C. Johnson; G. Murphy; P. Zillich; C. Webb; K. Fethke; M. Scott; K. Baughman. *Row 3:* K. Davenport; C. Armstrong; V. Tonlson; K. Beckett; G. Fox; L. Zischke; O. Larson. *Row 4:* W. Divelbiss; G. Watson; D. Thaler; C. Sensen; D. Maker; D. Manning; J. Warren.

WESLEY FOUNDATION

Methodist students find opportunities for religious expression and growth through the Wesley Foundation. Activities include a Sunday supper and forum, weekly communions and choir. Financial aid to a foreign student and community projects supplement religious activities.

CHEERLEADERS

The cheerleaders can be seen and heard at most school athletic events, shouting encouragement to team members and cultivating enthusiasm among spectators. They are often invited to help promote charity drives, to visit other schools and to host visitors and alumni.

Row One: N. LaLonde; P. Sweetland; J. Erkman; E. Stone; S. Zachariason; J. Van Conant.
Row 2: J. Ehle; B. Warner; K. Loan; B. Harris; W. Dugger; J. Gross.





Row One: L. W. Dean; J. H. Denison; J. A. Fuzak; L. D. Kinney; F. B. Senger, chrm.; L. J. Berman; B. Burns; W. F. McIllrath, sec.

BOARD OF STUDENT PUBLICATIONS

Top authority in student publications lies within the Board of Student Publications. The board selects the editors and business managers for the newspaper, yearbook and special interest magazines, in addition to deciding publication policies. Members include major publication editors, director of publications, an AUSG representative and various faculty and administration officials. Board meetings are held at least once a term.

Wolverine staffers sort senior picture proofs, matching them with names, colleges, and majors.





Row One: B. Fabricant; S. Derrickson; B. Burns, ed.; L. Berman, adv.; M. Bailey, sec.; J. Wallington; P. Schnitt. *Row 2:* J. Kirschenbaum; E. Bloom; A. David; D. Belcher; L. Hyman; J. Korona; R. Schwartz. *Row 3:* R. Yogman; G. Hinkley; D. Vajda; B. Fox; S. Jacoby; S. Miller; J. VanGieson. *Row 4:* D. Middleton; J. Yost; E. Filson; T. Fitzgerald; L. Miller; C. Perin; B. Doerner.

STATE NEWS EDITORIAL

Picked by Associated Collegiate Press to receive one of five top American Newspaper Publishers Association ratings, the State News has added two editorial pages weekly and local cartoonists. Another addition is a state UPI wire to keep reporters up to date on Michigan news.

STATE NEWS ADVERTISING

Advertising, the mainstay of most news publications derives success from a continually progressive sales department. Within the past year State News Advertising has cultivated a more intensified training program, doubled its sales staff and increased its classified staff.

Row One: A. Langer; B. Shassberger; F. Senger, ass't mgr.; F. Levine, mgr.; D. Hanna; J. Evans. *Row 2:* L. Flamm; D. Vollmer; L. Fabris; M. Fox; C. Gish; L. Nejylski. *Row 3:* S. Paull; R. Beyer; M. Rosen; A. McClellan; K. Hoffman; D. Upright; J. Sietsema.





Row One: J. Coplan; A. Beckmeyer; M. Powers; T. Maxon. *Row 2:* G. Holmes; L. Kinney; G. Erickson.

WOLVERINE EDITORIAL

From the first stages of theme and continuity until the final page proofs are returned to the printer, the Wolverine editorial staff's work keeps mounting. The year proves to be one built around deadlines, the majority of which are missed. From under a pile of curling photos and masses of copy, final decisions are made and the presses start rolling. All that is left is the waiting—and the planning of next year's book.

Before any writing can be sent to the printer, copy and caption blocks must be measured and character-count determined.





Row One: M. Bradel; D. Stewart; S. Bernath; G. Holmes; M. Reidel; B. Kienbaum; A. Wright. *Row 2:* M. Hannon; N. Jarratt; P. Harris; D. Tashjian; N. Halper; L. Grenadier; J. Harvey. *Row 3:* V. Voelker; K. Lind; J. Rice; J. Boughton; S. McKenna; S. Corgan; D. Klayer. *Row 4:* R. Williams; S. Yount; C. Kneller; M. Higby; J. Lutkus; W. Sands; S. Smith. *Row 5:* J. Rowland; W. Fry; R. Hoffmann; A. Moore; M. Smith; F. Rotondo; A. Camden; B. Clements.

WOLVERINE BUSINESS

The chaotic job of sales manager changed hands three times this year. Nevertheless, sales reached 3,000 in the late stages of the campaign. Wilbur, the 1963 sales symbol, and walking A-boards reading "Yea, Wolverines," at the U of M game were means used to promote sales.

SPARTAN ENGINEER

Acting as a voice for the College of Engineering, the Spartan Engineer publishes articles of general scientific interest in its quarterly editions. Although employing a thirty-member staff they accept technical or feature articles submitted by non-staffers.

Row One: J. Callahan; R. Huffmaster; Dr. D. McGrady; P. Adams; S. Smith; J. Devet.

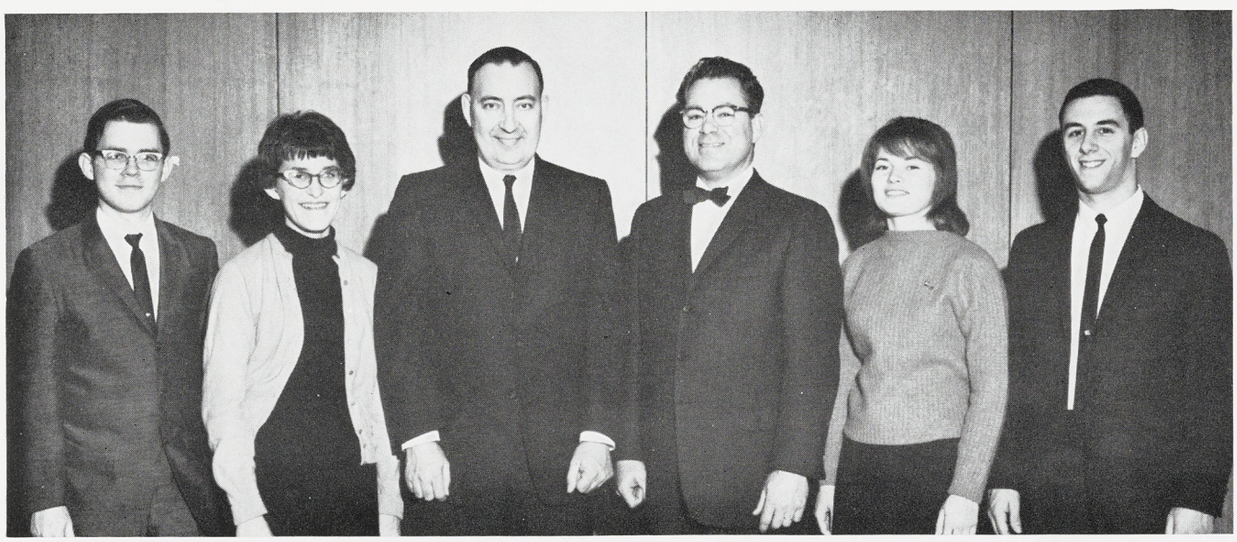



Row One: L. Greene; L. Allen; M. Petersen, adv.; B. Barkwell, pres.; A. McMahon, v. pres.; L. Cappel, sec.-treas. *Row 2:* E. Fabus; B. Hansen; S. Spacie; S. Langeland; S. Branch; J. Wells; N. Schenk. *Row 3:* S. Kreis; J. Turner; D. Upham; C. Augustus; R. Popp; S. Haskell. *Row 4:* A. White; D. Browarski; J. Platz; E. Foster; K. Johnson; H. Goldberg; J. Gunderson.

AWS JUDICIARY

The Associated Women Students Judiciary Board attempts to maintain standards of conduct which are in harmony with the ideals of academic and social growth. Its decisions are printed in the green and white AWS handbook, distributed to all women students.

AWS ACTIVITIES

Co-ordinating campus activities, AWS Activities Board undertakes a Big-Little Sister program, Who's Who and What's What and Activities Carnival. These fall term projects are designed to familiarize incoming freshmen with campus grounds, activities and folkways.

Row One: D. Dibble; G. Veld, treas.; K. Gilson; G. Greene, pres.; A. Beckmeyer; S. Lacey; C. Smith, v. pres. *Row 2:* C. Hamlin; B. Hopkins; A. Ulland; J. Biro; B. Quering; C. Coates. *Row 3:* L. Pierson; B. Drysdale; N. Gokenback; R. Perren; C. Griep; D. Beukema; L. Moore.





Row One: J. Mertz, treas.; A. Marcille; J. Morton, v. pres.; C. VandenHoek; E. Stocker, sec.; J. Hauk; J. Barnes, pres. *Row 2:* J. Billings; E. Bradley; J. Blanchard; J. Bock; B. Volmar; L. Hobbs; J. Corey; D. Linder.

AUSG EXECUTIVE

The executive branch of AUSG consists of 12-14 cabinet members, each of whom is responsible for programs in his respective agency, AUSG president, and three vice presidents. The cabinet meets to bring out new ideas and to unify the workings of the various departments.

AUSG JUDICIARY

Through AUSG Judiciary, students have a voice in university judicial matters. Legislative and moral problems are discussed and acted upon by members. Punishment issued by the board varies from minor sentences to suspension and expulsion. No fines may be given.

Row One: C. Handy; K. Kralowetz; H. Elliott, ch. jus.; D. Lohrey; P. Reasoner; A. Frazier.





Row One: B. Frey; M. Berenson; A. Purdy; P. Quinlan, spr.; H. Johnson, sec.; B. Kerr; L. Price; P. Long. *Row 2:* G. Wright; R. Bershad; M. Martin; S. Kohl; R. Czarney; J. Bayak; R. Ruhf; M. Weber. *Row 3:* M. Swart; S. Smith; J. Guyer; B. Franz; M. Klugman; H. Wingo; W. Olin; J. Jucius. *Row 4:* E. Slade; P. Martin; P. Dedula; M. Raymond; P. Atkinson; U. Biezais; N. Barnett; W. Barnett. *Row 5:* R. Simmons; K. Philip; P. Rheinstein; K. Smith; R. Royer; G. Craul; J. Cherry; J. Wallace. *Row 6:* D. Hotchkin; B. Hackenbruch; R. Stanton; J. Nigrelli; P. Monette; R. Hanplon; M. Rossnagel.

ALL-UNIVERSITY STUDENT GOVERNMENT

Structurally AUSG has been considered nearly ideal with its three divisions modeling the national government and its membership representing all living units. The passing of relaxed restrictions on campus speakers was a major battle won for the student body.

STUDENT TRAFFIC COURT OF APPEALS

The Student Traffic Court, a branch of AUSG Judiciary, handles traffic violations of students wishing to appeal cases regarding campus driving, parking or failing to register a car. A ruling was passed requiring every student to register his car with auto regulations.

Row One: C. Curtis; B. Gish; J. Buchanan; S. Hurter, rec.; D. Wells, ch. jus.; L. Holliday; M. Linsenmann; D. Holden.





Row One: K. Jesmore; F. Marxer, sec.; B. Johnson, v. pres.; B. Andringa, pres.; J. Roberts, v. pres.; D. Graff, treas.; G. Hibbard, adv. *Row 2:* T. Aylward; M. Saltman; B. Warner; R. Brown; L. Widmayer; J. Utley. *Row 3:* A. Diehl; M. Spann; J. Sinowitz; W. Maroney; R. Olstein; A. Miller; G. Parker. *Row 4:* P. Nordwall; J. Rhen; L. Johnsos; T. Hirsh; P. Seidel; W. Daniel; H. Hagood; R. Oselka. *Row 5:* B. Hughes; P. Spinka; A. Dirkse; W. Grant; E. Updyke; E. Wagner; H. Elliott. *Row 6:* M. Smith; J. DeBoer; O. Balcers; D. Baker; W. McClaskey; H. Pfannstiehl; J. Stifler; R. Curtis.



INTER-FRATERNITY COUNCIL

Freshmen, not allowed to visit fraternities during fall rush under the deferred system, were given an opportunity to see them at an open house in the Union sponsored by Inter-Fraternity Council. The houses set up displays of trophies, flags, scrapbooks and other fraternity symbols. Each house was limited as to the number of men present, insuring equal representation.

IFC determines and enforces rush regulations.



Row One: C. Mihay; J. Reid; L. Arndt; N. Jelinek, pres.; E. Ellis, sec.; V. Liscio; S. Smith. *Row 2:* M. McInnis; D. Ahl; J. Stafford; C. Armstrong; S. Greenstein; L. Loomis; M. Hannon; K. Flagstad.

WOMEN'S INTER-RESIDENCE COUNCIL

Women's Inter-residence Council, consists of 20 elected representatives from women's halls, coordinate inter-hall activities and policies. This year WIC joined with Men's Hall Association to bring the Big Ten Residence Halls Association secretariat to MSU.

PRESIDENTS' COUNCIL

Every other week women's hall presidents meet informally to discuss issues pertinent to the halls. The President's Council acts as a means of informing the women of various activities happening on campus. It also gives them a chance to discuss common problems.

Row One: B. Harbison; B. Voiers, sec.; B. Boyer; N. Jelinek; J. Thurow; M. Weaver. *Row 2:* D. Ahl; D. Diamond; M. Beatty; B. Abrahamson; S. Sanford; M. Hoffman. *Row 3:* G. Veld; S. Greene; J. Sellek; J. Macklam; M. Smith; J. Grifka.





Row One: C. Krimian; L. Cloonan, sec.; J. Sandow, v. pres.; P. Dumas, pres.; C. Soverhill; L. Cartier, treas.; S. Munn. *Row 2:* R. Ross; W. Rauser; C. Adelson; P. Meyer; S. Kappel; S. Richardson. *Row 3:* N. Larson; M. Opas; J. Lowe; B. Ross; R. Helmrich; P. McMahan; M. Wolz. *Row 4:* K. Bielinski; M. Cribbs; K. Kralowetz; K. May; L. Trebilcock; J. White; N. Horton. *Row 5:* S. Wray; M. Neorr; L. Thunfors; F. Williams; B. Moore; G. Davis; J. Webb.

PANHELLENIC COUNCIL

The official sorority spokesman, PanHellenic Council is composed of rush chairmen and their assistants. Together with IFC, PanHel sponsors Greek Week and the IFC-PanHel Ball. The council engages in the Okemos cancer drive and presents high scholarship awards.

JUNIOR PANHELLENIC COUNCIL

Made up of pledge representatives, Junior PanHellenic Council assisted Senior PanHel with rush publicity through rush panels in women's halls to answer rushees' questions about Greek living. Winter pledges were invited to a get-together in the Union.

Row One: R. Lichtman; J. Sosnowski, treas.; P. Mohill, v. pres.; L. Chapman, pres.; M. Walker, sec.; S. Kappel, adv.; G. Albrecht. *Row 2:* D. Busch; M. Anderson; N. Schenk; D. Tirabassi; B. Lowi; L. Johnson; K. Armstrong; D. Simmons. *Row 3:* M. Hanlon; M. Smith; M. VanAken; L. Larson; S. Holmes; M. Nowak; S. Smith; M. Allen. *Roy 4:* A. Brown; L. Spitzner; N. Moon; S. Armstrong; K. Walstrom; C. Lackner; S. Smith; S. Atwater.





Row One: G. Agas, v. pres.; M. Kelly, treas.; J. Parish, sec.; J. Chandler, pres.; D. Adams, adv.; J. McCormick; K. Madesczyk. *Row 2:* J. Abramajtys; D. Thaler; J. Ruhly; D. Perry; D. Shattuck; D. Reid; J. Sonke.

MEN'S HALL ASSOCIATION

Optional coats and ties for dinner in men's residence halls is a regulation passed fall term by Men's Hall Association. Block "S" and scholarship, Homecoming and blood drive trophies are all MHA projects. They also provide rooms for Alumni Distinguished Scholarship applicants visiting for a weekend each winter and for Campus United Nations representatives.



President Jim Chandler gathers notes for an MHA meeting.



Row One: M. Zippin; P. McMahon; R. Reisberg; M. Allen; L. Larson. *Row 2:* D. Jackson; J. Tuman; A. Lipton; S. Cole; M. Gilmore; S. Barnett; B. Boettcher.

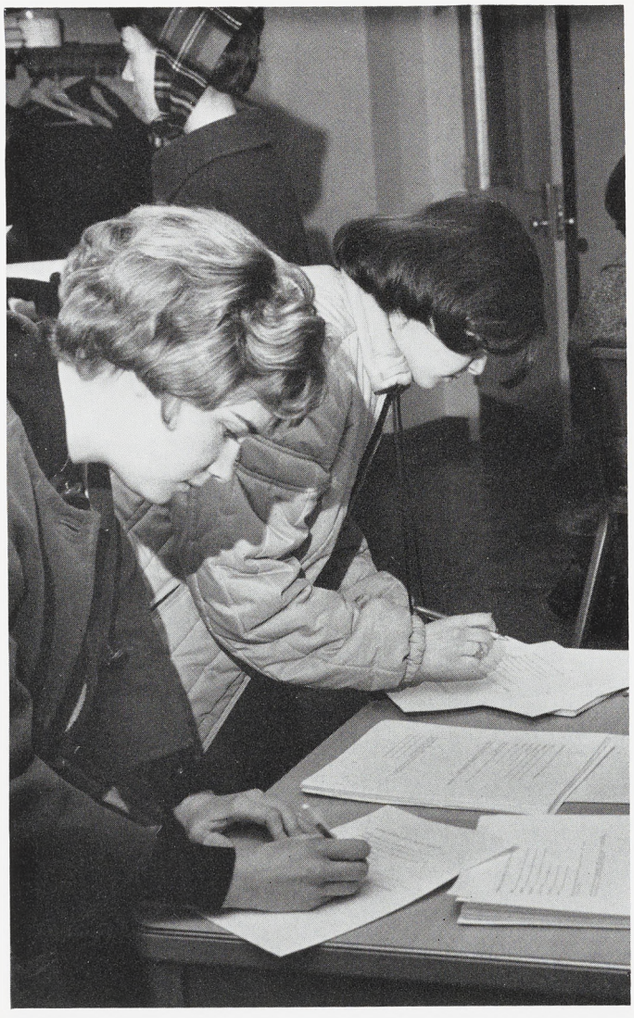

WATER CARNIVAL

The activities of Greek Week and Parents' Weekend were culminated in Water Carnival, the annual senior class project in which all living units participate. The "Pseudo" theme produced floats varying from Cinderella and her fairy godmother to a southern mansion backed by a tarpaper shack. Trophies were awarded on the basis of theme, continuity, and appearance.

The executive committee for the sell-out event is selected via petition and interview.



Row One: K. Clabuesch; M. Jackson; J. Westerkamp; B. Lowi; J. Macdonald; M. Rudman. *Row 2:* E. Minor; L. Coury; J. Markley; J. Gustafson; A. Warren; K. Walstrom; N. Cracknell. *Row 3:* M. Elliott; C. Warren; M. Carruthers; S. Lorimer; P. Morrow; M. Miller; B. Groos. *Row 4:* W. Gresco; J. Delligatti; W. Hallier; B. Fulcer; B. Cobb; A. Moore. *Row 5:* J. Porter; R. Glah; S. Green; S. Cole; J. Rumpsa; D. Kyburz.

UNION BOARD

Co-ordinating student activities within the Union, Union Board is divided into seven committees. A European summer flight, bridge instruction and tournaments, dance lessons, "Last Chance" lectures and UB Week are among the activities sponsored by the group.

UNION BOARD DIRECTORS

The responsibility of the Union Board of Directors is formulating UB policies and communicating with building management. It is made up of seven committee chairmen, three officers and two members-at-large. It represents a UB member's greatest recognition.

Row One: L. Clough; S. Sanders; A. Schramm, pres.; S. Kneeland, sec.; D. Stevens. *Row 2:* R. Sawdy; T. Burgon; P. Rowland; D. Baer; R. Newman.





Row One: J. Pricer, v. pres.; C. Simpson; P. McMahon; J. Duncan, treas.; K. Draper, sec.; B. Hughes; L. Fisher; R. Metzler, pres. *Row 2:* D. Cronkright; S. Cole; W. Barnett; R. Reisberg; G. Holmes; A. Diehl; J. Blowers; M. Terry.



SENIOR CLASS COUNCIL

Each spring the Senior Council for the coming year is elected on the basis of academic standing and activities. The group strives to better spirit and communication among seniors. Their activities include '63 Club, Senior Swing-Out, Commencement, Water Carnival and selection of the Homecoming Queen in conjunction with Kappa Alpha Mu. They also select Seniors of the Week and of the Year.

Council members double check the stencil of a newsletter to be sent out to seniors.



Row One: L. Chapman; S. Fry, sec.; J. Rumpsa, v. pres.; B. Osterink, pres.; H. Dykema, adv.; C. Baugh, treas.; H. Shuler. *Row 2:* M. Prentice; B. Benschop; B. Kelley; M. Sutton; M. Keown; N. Aylesworth; P. Allman; B. Burge. *Row 3:* J. McCook; S. Linsday; J. Wells; C. Cuthbertson; J. Smith; D. Megdell; F. Kerr. *Row 4:* L. Collier; P. Drake; F. Frei; C. Gruber; J. Purcell; K. Baum; D. Lowenthal. *Row 5:* J. McQuitty; J. Haase; J. Chidester; D. Dobbins; G. Fischer; J. Florey; T. Aylward. *Row 6:* B. Treaster; J. Lucas; L. Jirsa; R. Keithley; P. Jones; K. Flagstad; J. Armistead.

FROSH-SOPH COUNCIL

New projects and activities marked the Frosh-Soph year. One of the most far-reaching was the Spartan Ambassadors. These individuals talked at their respective high schools to tell prospective college students about State. The council presented two publications: "Frosh-Soph Focus" and "Frosh-Soph Story," sponsored the Four Preps, and cut a long-play recording of songs heard frequently on campus, "Echoes of MSU."

Row One: R. Krueger; K. Nash; S. Correll; A. Warren; L. Paster; O. Mamchur; S. Zube. *Row 2:* J. Hutchins; M. Morris; J. Heymann; D. Kulkis; B. Henry; T. Brown; J. Maxwell; P. Cummings. *Row 3:* G. Tobia; S. Small; S. Wunder; D. Luoma; S. Wilson; G. Moore; P. Griggs. *Row 4:* D. Thannhausen; K. Herman; J. Ogden; S. Haskell; C. Smith; K. Bronoel; C. Kurzenberger. *Row 5:* P. Blanton; J. Dunwell; L. Miller; A. Foodym; S. Green; S. Sink; C. DeKleine. *Row 6:* R. Richter; R. Harris; J. Findlay; W. Williams; D. Vanderhoff; C. Koepke.





Row One: M. Powers; C. Moore; M. Gilmour; E. Fagin; J. Hamilton; K. Moran; H. Sherman. *Row 2:* M. Rautiola; P. Scott; D. Sovey; S. Buege; M. Linsemann; J. Sutcliffe; J. Meshberg. *Row 3:* E. Cavin; M. Walker; L. Coury; S. Sautner; S. Overman; P. Podlesak; S. Seibert. *Row 4:* R. Ross; B. VanMiddlesworth; M. Bull; J. Walker; S. Weltman; D. Williams; M. Schubert; D. Dahlke. *Row 5:* C. MacDonald; A. Brainard; B. Moore; B. Glover; H. Fry; L. Hansen; E. Stocker; M. Squires. *Row 6:* R. McBain; J. Marshall; G. Thompson; K. Lawrence; J. Jaumotte; T. Sura; D. Ford.

J-COUNCIL

Faculty and students joined forces to present "Faculty Fling," a variety show sponsored fall term by J-Council. The Council also revised the class constitution, carolled at the Bogue Nursing Home, and sponsored J-Day, a winter outing for juniors at Mount Holly.

J-COUNCIL EXECUTIVE BOARD

Chairmen of J-Council committees and junior class officers compose the J-Council executive board. They formulate the ideas to be brought before the general council. These issues are then discussed and voted upon by the Council and carried out by committees.

Row One: M. Dowding; P. Sweetland, sec.; J. Bannan, v. pres.; T. Burgon, pres.; M. Wheaton, treas.; L. Maynard. *Row 2:* B. Siudara; J. MacDonald; M. Qualman; D. Mitchell; S. Van Voorhis; J. Tuman.





Row One: S. Munn; M. Fox, sec.; J. Blanchard, chrm.; N. Lewis, chrm.; N. Levin; D. Upton. *Row 2:* J. Jucius; L. Dissinger; K. Plumtree; S. Holmes; L. Trebilcock. *Row 3:* J. Seidel; M. Clark; S. Warren; J. Culotta; F. Rolison.

Terry Burgon makes a final check of J-Hop publicity.

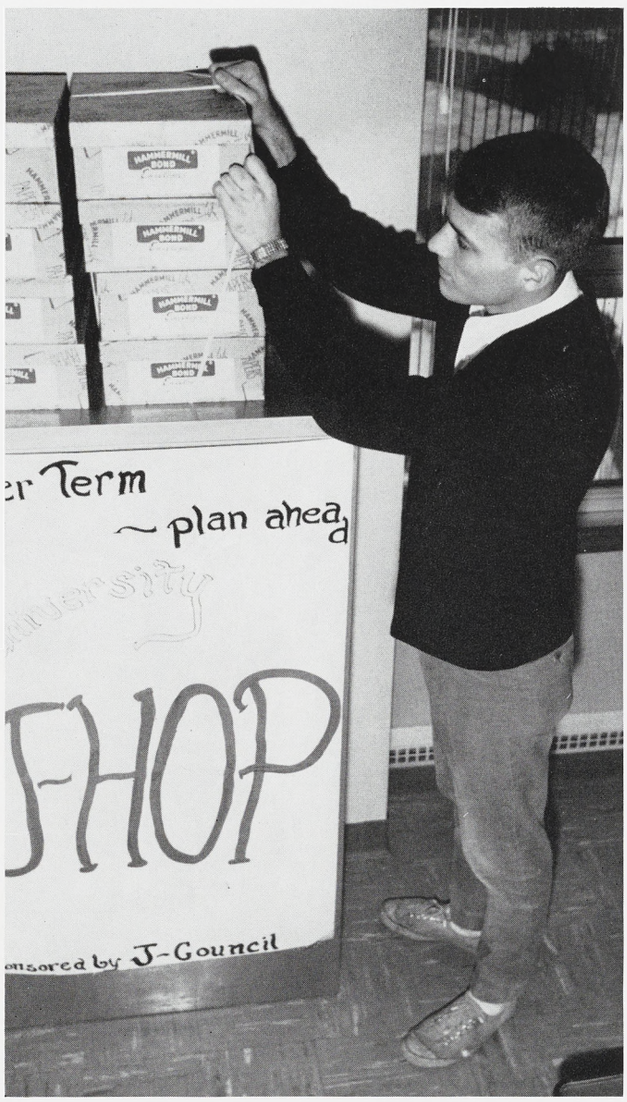

J-HOP

"Oz" was reported more financially successful than any previous J-Hop by co-chairmen Jamie Blanchard and Nancy Lewis. A two-band theory was initiated, with the Dave Brubeck Quartet playing during intermission for jazz enthusiasts and Hal Munro's orchestra supplying the dancing sounds. Free refreshments and favors handed out at the door were other firsts.

The J-Council organizational chart includes J-Hop.



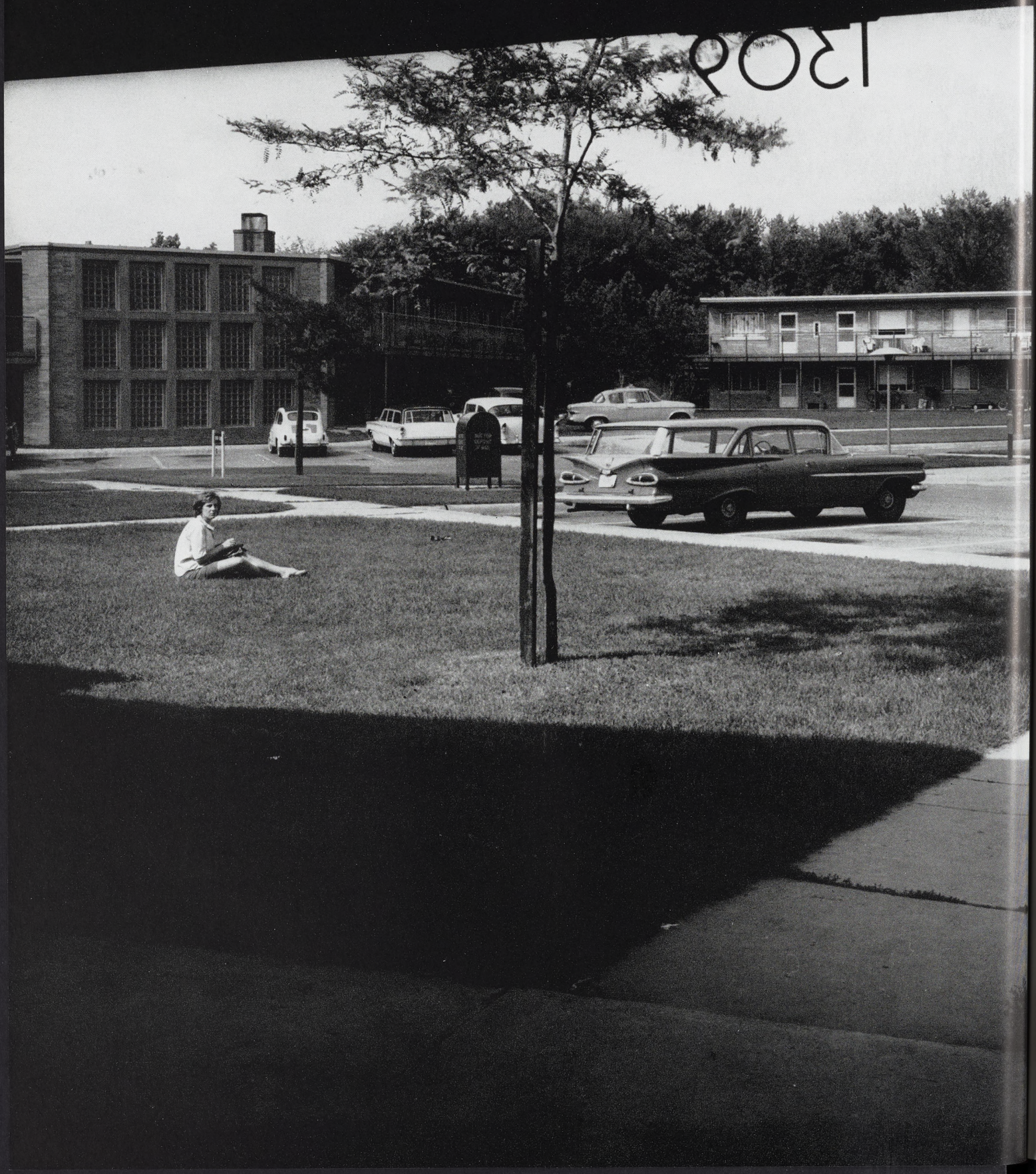

CHAPTER FIVE

Residences are places to study, sleep, eat, socialize and are a student's temporary home at school.

Finding room to house the 25,000-plus students registering for classes last fall might seem an insurmountable task. It wasn't easy for the 11 percent increase in student enrollment put the available space at a premium. By converting Rather and Butterfield Halls, formerly men's housing, to female living units; opening another residence hall for men and women; and putting three students in rooms meant for two, 11,500 students were packed into space built for 9,500.

The new residence, Wilson Hall, houses 1,400 men and women and Wonders and McDonel, scheduled to open in the fall, will each house the same. These new halls will bring the total of on-campus undergraduate student units to five men's residence halls, 13 women's residences and four coed units.

Experience in group housekeeping is available to women living in Van Hoosen. The building contains 32 apartments, each complete with a living-study room, kitchen-dining room, bedroom, and bath. Each apartment accommodates up to six residents.

Also included in the University-owned housing are three married student living complexes: University Village, Spartan Village and Cherry Lane Apartments. The three combined provide 2,056 furnished apartments for student families. Graduate students occupy single or double rooms in Owen Graduate Center, two modern seven-story units at the eastern edge of campus.

Off-campus facilities include 31 fraternities, 19 sororities, seven co-ops and five religious units. These units are continually changing location to enlarge their facilities. Four Greek houses are to be completed within a year while two others are putting on additions. Many students prefer living in apartments, especially since the housing rules now allow students over 21 to live in unapproved housing. Male students under 21 may live in approved housing and women of the same age are allowed to live in approved units with supervision. Several apartment buildings are under construction in East Lansing to help with the expected increase in enrollment next fall. This increase is consistent with the expected enrollment of 35,000 by 1966.

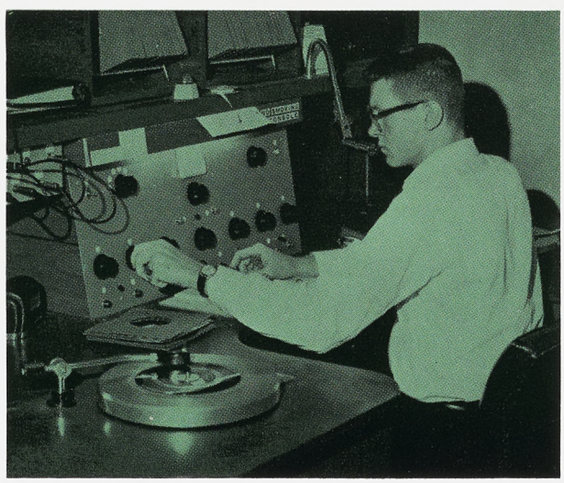

Shaw Hall operates its own student radio station.

RESIDENCES

The success of the Case complex and the Graduate Center has brought about a movement toward coed living units. With the opening of Wilson this past fall, the conversion of the Brody group into coed facilities, and the scheduled opening of McDonnel and Wonders Hall this fall, these coed units may soon dominate campus living. This movement is also consistent with the popularity of large residence halls on campus, for these facilities house 1,400 students.



Art exhibitions are part of the University's program to widen the areas of student knowledge and appreciation.

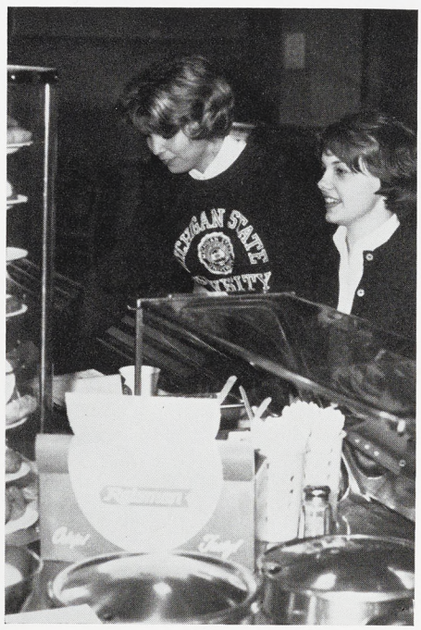

Coeds sometimes resist the temptation of those caloric foods in the grill.



Santa didn't forget the younger campus residents.

Good news can be twice the fun when shared with friends.





Row One: L. Robertson, treas.; L. Arndt, v. pres.; B. Voiers, pres.; C. Stauffer, res. adv.; D. Stephen, sec.; J. Reid. *Row 2:* K. Chappell; B. Rausch; K. Bundy; K. Steve; S. Stickle; C. Burgess; S. Loving. *Row 3:* J. Meyer; J. Fuller; L. Norman; F. Kolb; J. Turner; V. Vanderberg. *Row 4:* D. Kemppainen; D. Addy; J. Rakish; E. Foster; M. Potter; K. McIntosh; R. Ciernik.

An accompanist is recruited for a songfest.



ABBOT

Following all home football games, the women of Abbot Hall held coffee hours. On weekends not filled with campus activities, Abbot put on dances and movies in conjunction with Mason Hall. Sportswise, they placed first in IM swimming for women's halls. Christmastime found the women busily trimming trees and decorating. In addition they maintained a 2.37 average.

Gathering in another's room is part of dorm living.





Row One: S. Sakoda, treas.; H. Behner, sec.; C. Mosier, v. pres.; S. Greene, pres.; J. Magruder; M. Warber. *Row 2:* K. Kindig; L. Amell; T. Hughes; J. Hughes; L. Shannon; V. Liscio; J. Hughes. *Row 3:* P. Dedula; E. Jansson; B. Hansen; B. Impara; S. Kukulka; M. Maxwell; N. Tyler. *Row 4:* L. Brody; M. Vornholt; A. Rothfuss; W. Dorrian; D. Abbott; L. Gates.

BUTTERFIELD

Recently converted into a women's dorm, Butterfield participates in many campus activities, especially IM sports. Together with their brother dorm Bailey, they held a Christmas party for underprivileged children.

No late minutes are given for noise. Instead, an honor system leaves it entirely up to the individual, a unique experiment in MSU residence hall living.

Signing out becomes a nightly ritual.



Phoning, phono and psychology reflect coed moods.

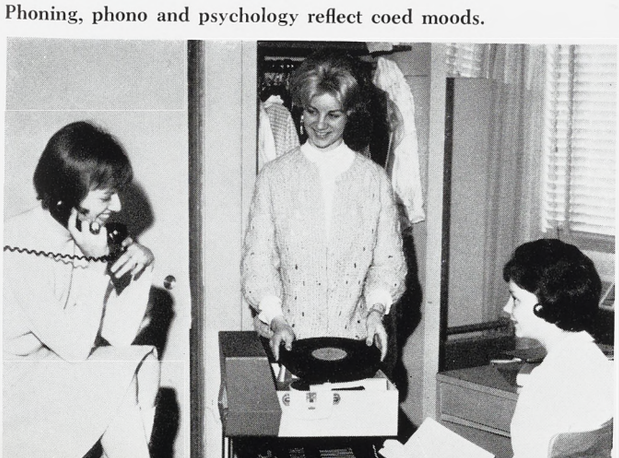



Row One: K. Kjellquist; D. Martin; J. Ketlar; M. McInnis, v. pres.; G. Veld, pres.; Mrs. Fenstemacher, hsmr.; K. Garian, treas.; B. Quering; P. Larsson; J. Osgerby. *Row 2:* J. Winfied; K. Bush; S. Maycock; K. Nash; J. Hakam; K. Buchanan; L. Aitken; S. Correll; S. Hutchings; M. LaCasse; T. Putz. *Row 3:* D. Lembke; J. Dickens; M. Skrocki; L. Snow; J. Princing; B. Stiem; L. Oulton; D. Campbell; M. Nasberg; C. Franke. *Row 4:* J. Rosso; L. Bloom; S. Parker; D. DePue; P. Lynch; M. Goodrich; D. Mahalak; S. Parker; S. Ziegler; J. Maxwell; J. Thiel. *Row 5:* S. Carlson; M. Allen; M. Dawson; M. Strachan; L. Cox; S. Follett; R. Cronin; M. Adams; P. Palmer; E. Towers. *Row 6:* T. Maxon; L. Miller; B. Clark; S. Kutchins; M. Manica; E. Kern; C. Perry; K. Veit; A. Stafford; E. Foreman; S. Mardos.



NORTH CAMPBELL

Contrary to North Campbell's problem of placing 2nd or 3rd in competitive activities, the 1962 Homecoming Queen was a North Campbell resident. In scholarship they tied for 3rd among small women's halls and honored girls having over a 3.0 with a dinner. Social events include a senior dinner at which underclassmen serve the seniors. Gifts are presented to graduates.

Music and voices break the silence of quiet hours.

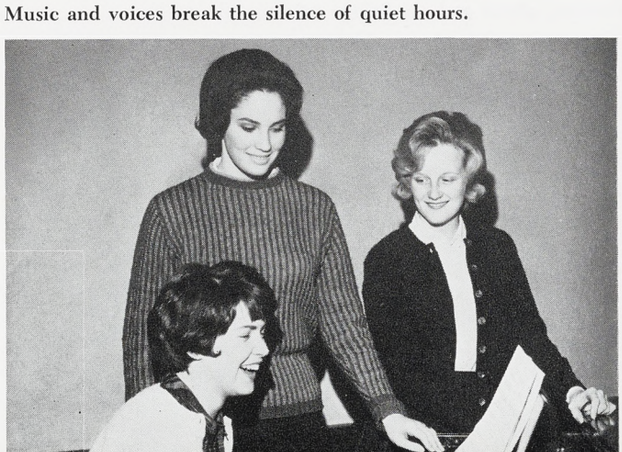



Row One: E. Lauri; E. Dombrowski; R. Kirkland, treas.; M. Beatty, pres.; B. Burge, sec.; G. Ruth, v. pres.; M. Putnam; E. Furo. *Row 2:* B. Henry; L. Hyman; J. Augst; N. Jarratt; S. Janda; A. Loupitz; J. Storie; C. Ritzler; M. Burrell. *Row 3:* S. Hunt; S. Divekey; M. Hume; M. Steinbaugh; S. Dorman; N. Dutton; M. Anderson; M. Bailey; S. Moser; C. Cudworth. *Row 4:* M. Vohsen; N. Couzens; M. Gaige; C. Jones; M. Orvis; D. Radgin; S. Thurow; B. Dixon; M. Johnson. *Row 5:* B. McCutcheon; B. Bielefeld; J. Poyle; J. Brannen; E. Erny; S. Yake; M. Kress; J. Gordon; K. Maxwell; S. DeVries.

SOUTH CAMPBELL

The women of South Campbell used their hall dues this year to purchase a set of encyclopedias for their library. In addition to participating in University activities, the coeds provide a needy Lansing area family with food and toys at Christmas. To close their social year, they hold an annual spring term party. Three of the four major Circle Honorary officers are residents.

The kitchenette is handy for midnight snacks.



Specifying destination and time of return is a must.





Row One: G. Jameson; J. Ashley, treas.; A. Mills, sec.; B. Abrahamson, pres.; A. Beckmeyer; S. Simpson; M. Merz. *Row 2:* G. Ritter; K. Camburn; P. Sponenburg; J. Buchanan; S. Anthony; P. Dible; J. Hait; C. Vine. *Row 3:* J. Calladine; L. Shoenut; J. Skinner; K. Stotts; J. Purcell; S. Swenk; L. Scarpace. *Row 4:* M. Voelker; S. Hover; N. Schueler; K. Bangerter; C. Moore; S. Russell; D. Ruppe; J. Poxson.

Seeking a quiet place of study.



EAST LANDON

Spring term finds more than goldfish in Landon's pool. Busboys, residents and pedestrians often find themselves the victims of "pooling." Another hobby of East Landon coeds is golf, for which they copped first place in IM competition. At Christmastime, they donate a food basket, clothes and gifts to a needy family. A term party and a senior banquet complete the year.

Records and animals: status symbols of a coed's room.





Row One: L. Helberg; S. Brabbs; J. Reece, sec.; R. Reece, v. pres.; S. Sanford, pres.; V. Mosher, treas.; D. Orvis; S. Brown. *Row 2:* M. Withey; D. Ruesink; B. Crampton; L. Kowalski; B. Bishop; D. Schoenbeck; E. Rankin; P. Carson; K. Truesdell; N. Carter. *Row 3:* K. Durham; D. Rankin; B. Atkinson; E. Barry; B. Laure; M. Anderson; G. Alquist; R. Carr; M. Abel; L. Bertl. *Row 4:* P. Mahaney; A. Calvird; S. Chie; K. Rice; S. Atkinson; C. Sandford; H. Mattrias; L. Arndt; N. Wingate. *Row 5:* C. Kowalewsk; S. Thompson; V. Robb; S. Mann; M. LeCureux; C. Weiler; S. Patterson; J. Kreuchauf; B. Humiston; S. Slater.

WEST LANDON

Well-represented in campus activities, West Landon's "melodious" coeds placed first in the 1963 Inter-R Sing and second in 1962. Their IM activities include volleyball, swimming, softball, and bowling, in which they placed second in the all-University race. Traditionally West Landon women sponsor a needy family at Christmas, presenting them with clothing, food and gifts.

Row One: P. Reed; S. Stevens; J. Lyon; L. Swenson; J. Knauer; M. Drysdale; M. Robinson; A. Blaylock. *Row 2:* M. McCarty; J. Woodbury; L. Ferriman; E. Baxter; C. Augustus; B. Joines; D. Hanigan; M. Harrison; S. Buchanan. *Row 3:* M. Whitfield; C. Hamlin; X. Costas; M. Weitzke; P. McKee; M. Lincoln; J. Neininger; C. Bancroft. *Row 4:* G. Beck; L. Lonning; M. Rooks; B. Brokoff; S. Colbeck; L. Codfrey; L. Sengelaub; C. Smith. *Row 5:* J. Pyle; J. Ohlson; C. Daniels; C. Heaton; N. Wilcox; J. Sierant; J. Brundage.





Row One: R. Krueger; M. Hannon; J. Thompson; J. Stafford, v. pres.; M. Hoffman, pres.; J. Hitt; J. Platz; C. Bent, treas. *Row 2:* M. Machalleck; K. Hines; R. Adams; A. Jarman; S. Goodrum; B. Wallin; L. DeVol; M. Matthes; C. Denton. *Row 3:* M. Domzalski; F. Kerr; A. Hallock; G. Kaczmarski; J. Harvey; G. Alderink; S. Wilson; B. English. *Row 4:* D. Dalrymple; P. Johnston; M. McMillan; L. MeClelland; P. Harcourt; W. Hallenbeck; J. Brokop; M. Schwartzmann; C. Rosenthal. *Row 5:* A. Steffens; J. Taracks; K. Gregory; M. Reidel; G. Jucius; J. Wilder; S. Miller; M. Doebler.

The girls try their hand at a man's game.



MASON

"Go for the Gophers" won second place among women's halls Homecoming competition for Mason women. Besides treating blind children at Halloween, the women gave a Christmas party for over 100 children of hall employees. To honor outstanding residents a "Girl of the Week" is named. On a smaller scale, one ingenious precinct also picks the "Rabbit of the Week."

The jukebox keeps the grill a lively spot.





Planning a new wardrobe is a sure sign of spring, although the snow stays deep outside.

Working together, roommates create a feeling of individuality through room decorations.







Row One: M. Helfer; A. Potter; J. Dunkle, sec.; M. Smith, pres.; S. Smith, v. pres.; S. Bartels, treas.; M. Branion; M. Robinson. *Row 2:* L. Douglass; L. Fabris; N. Carrick; N. Seitz; M. Voss; N. LaLonde; P. McCord; C. Gish; S. Zube. *Row 3:* N. Borland; S. Byers; M. Phillips; L. Becker; J. Christy; V. Chandanaphalin; B. Stephens; M. White. *Row 4:* Z. Crocker; K. Leighton; C. Sheehan; J. Eilola; J. Ligozio; P. Mann; H. Weimer; J. Isabell. *Row 5:* A. Ten-Brink; B. Drysdale; J. Addison; M. Bacon; P. Yates; K. Evans; S. Herdell; B. Kough. *Row 6:* J. Branch; J. Wilson; D. Overholt; P. Bidwell; D. Caul; P. Hall; K. Rollin; R. Appelt.

Card playing provides a break from studies.



EAST MAYO

The women of East Mayo have antiquated the exchange dinner custom and replaced it with exchange football "blocks." For each home game the coeds reserved a block with a men's hall. Fall term also brought their Halloween party "Trick or Treat Twirl." However, their interest in academics was demonstrated as they placed first scholastically last spring among small women's halls.

Not a study break, just "educational" TV.





Row One. M. Ciaramitaro; M. Thoney; J. Wilson; S. James; D. Jones; R. Martens; S. Staples; E. Ludwig. *Row 2:* M. Wieden; J. Crosby; L. Volkert; J. Johnson; L. Libstaff; J. Reeg; M. Whittaker; K. Yops. *Row 3:* B. Dunn; S. Seitz; J. Benson; M. Pettit; N. Heiss; J. Sefton; S. Wright; P. Lukonic. *Row 4:* M. Aitken; R. Johnson; N. Modderman; C. Grafe; S. Hendershott; B. Eustice; B. Shriver; D. Davis.

WEST MAYO

Trophy-collecting plays a large part in West Mayo life. Recent additions include first place in the blood drive for women's halls and in IM swimming. The coeds also placed third in Inter-Residence Hall Sing, Junior 500 women's division and in the Floriculture Show. Scholarship and sports banquets acknowledge exceptional work and accomplishments for the hall.

An officers' meeting involves much planning.



Past events are enjoyed again through a scrapbook.





Row One: K. Fager; F. Johnson; L. Meyer, treas.; D. Diamond, pres.; C. Armstrong, v. pres.; C. Nelson, sec.; D. Groover; B. Chapman. *Row 2:* B. Rhoads; S. Martinson; S. Nelson; L. Greene; O. Hall; K. Cartwright; C. Conor. *Row 3:* J. Bauer; A. McMahon; C. Fistt; S. VanEyck; D. Mowers; R. Johnson; K. Manecke. *Row 4:* P. Cingota; C. Moore; C. Johnston; A. Kaplan; D. Thannhausen; K. Johnson; A. Brown.

Dating is a pleasant form of relaxation.

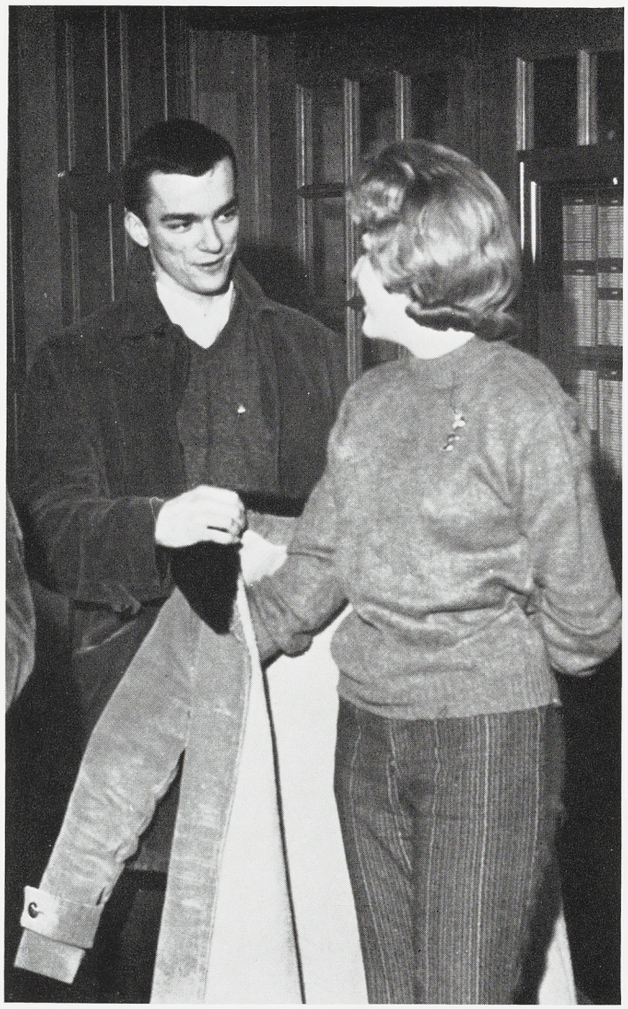

PHILLIPS

Phillips' trophy case houses a unique trophy for "Wonderfulness." Its history reveals another Phillips tradition, that of warmth and friendliness. This wonderfulness is seen in the food baskets prepared for needy families at Christmas. They also rank first in scholarship for large women's halls for the third straight year and hold a dinner each term for 3 point residents.

Complete comfort is the rule for study.





Row One: P. Hatie; K. Brams, sec; K. Flagstad, v. pres.; M. Weaver, pres.; J. Nason; S. Kreis; C. Smith. *Row 2:* B. Snyder; B. Boersma; R. Doman; C. Bassett; S. Martin; H. Pustula; C. Ohlers. *Row 3:* L. Maes; R. Shaeffer; S. Killgore; S. Rossman; C. Quilling; T. Krupp; B. Oien. *Row 4:* L. Stewart; L. Carolin; M. Graham; B. Fair; M. Stickles; K. Gregg; S. Elgland. *Row 5:* S. Burks; G. Startzman; K. Smith; S. Dotlich; E. Tichy; K. Peterson; M. Rizoff. *Row 6:* S. Boltwood; L. Hacala; V. Shimkus; S. Ries; M. Fatchett; B. Moots; G. Szafranic.

RATHER

One of Rather's prize-winning coeds walked off with 1st in class and 2nd in show at the annual flower show, while another won the IM contemporary dance championship. The hall participates in "Presidential Broadcasts," a Brody radio presentation, their winter topic being a philosophical view of the hall government. The coeds took blind children on a Christmas outing.

A couple pause to make final arrangements for the evening.



Everyone helps get ready for a last minute date.





Row One: M. Hunt, sec.; B. O'Dell, v. pres.; N. Fitchett, pres.; F. Groth, treas.; C. Griffith. *Row 2:* V. Cech; J. Kring; M. Dolleck; M. Brown; B. Parmelee; R. Wilkins. *Row 3:* V. Green; N. Stewart; S. Maxon; K. Kuhnle; J. Robbins. *Row 4:* C. Hively; O. Derkacz; A. Johnson; P. DeKay; P. Fike; C. Eisler.

Activities are announced on the hall bulletin board.



SNYDER

"Snyder Snippings" reports weekly the activities of the dorm and its residents, such as winning 3rd place for their Homecoming display among women's dorms. Besides the news bulletin, the "Snyder Girl of the Week" recognizes girls in the dorm for outstanding work in the dorm or on campus. A $50 scholarship is also presented each term to a resident chosen by the scholarship office.

Coeds take a break to study latest fashions.





Row One: F. Ascencio; J. Christenson; J. Perkins, treas.; L. Taylor, pres.; L. Loomis, v. pres.; J. Moore, sec.; J. Stubli; L. Lecours. *Row 2:* J. Medlyn; M. Coutchte; V. Elmer; E. Walker; H. Baskerville; J. Schneider; N. Jelinek; L. Hassenzahl; C. Rycyna. *Row 3:* C. Graves; P. Barrack; L. Graham; M. Divine; C. Mort; T. Gebus; J. Sietsema; J. Chupa; B. McDonald.

VAN HOOSEN

Consistently winner of the women's hall scholarship award, this year Van Hoosen boasts of six beauty queens. Annually the coeds host a Chuck Wagon party after the first football game. Upperclass women with a 2.2 and above are eligible for this women's co-op.

GILCHRIST

Gilchrist seniors may look forward to an annual senior banquet in their honor and to an Outstanding Senior award. Hall relations are aided as the freshmen residents present "Freshmen Skit Nights" for upperclassmen. The annual term party adds the finale to the year.

Row One: J. Harwood; M. Coole, treas.; M. Aughenbaugh, v. pres.; M. Blanchard, pres.; C. Gray, sec.; J. Biro; N. Briggs. *Row 2:* B. Agocs; P. Taylor; M. Prentice; B. Stickle; K. Valenta; L. Ford. *Row 3:* J. Smith; C. Larose; N. Robinson; B. Frick; S. Howard; S. Odell; J. Applequist.





Row One: M. Jeffree; H. Richardson; B. Banta, v. pres.; J. Thurow, pres.; L. Duca, treas.; J. Raphael; B. Stein. *Row 2:* F. Frei; S. French; J. Weiskotten; K. Kukla; E. Beck; K. Good; M. Drew; M. Pirtle; D. Kulkis. *Row 3:* C. Brodie; J. Funk; H. Scheinpflug; M. Herrington; S. Dobbs; E. Fabus; K. Wolfe; J. Heymann. *Row 4:* S. Codey; D. McWilliams; R. Perren; B. Schmitt; K. Kihm; K. Beckett; M. Martin. *Row 5:* K. Johnson; C. Knaup; G. Gibson; D. Shelton; A. Gowdy; H. Forgrave; R. DeBoskey. *Row 6:* E. Nohava; J. Ellis; L. Lago; A. Barton; J. Hora; J. Novak; G. Davison.

Follow the "easy" directions and washday is a cinch.



NORTH WILLIAMS

The Christmas holidays cause much activity in North Williams. Festivities include prizes for unique door decorations and a traditional tree trimming party. The coeds also supply games, carols, refreshments and gifts from Santa for underprivileged children. Graduating senior and residents ranking high scholastically are recognized at banquets given in their honor.

Hen-sessions often turn into knitting-bees.





Row One: M. Taylor; G. Williams; A. White; J. Porter, sec.; B. Harbison, pres.; C. Stebner, v. pres.; K. Kelly; P. Worthen; A. Ruebensaal. *Row 2:* K. Gilliland; J. Hubbard; J. Hale; C. Seidenschnur; L. Polen; V. Kmiec; A. Maccardini; F. Meeks. *Row 3:* S. Konczol; J. Satterwhite; C. Pedit; M. Albert; C. Lund; L. McKanders; G. Murphy; S. Tyler; N. Schultze. *Row 4:* C. Perrett; L. Yacobush; J. Boughton; L. Adams; E. Clark; N. Kaat; P. King; B. Henderson. *Row 5:* P. Merrick; M. Mercadal; W. Paulis; K. Kleiner; S. Corgan; K. Barnes; J. Opitz; J. Jucius; P. VanderWall. *Row 6:* G. Davis; B. Campbell; N. Burg; M. Payne; K. Kelly; B. Smits; S. Gunger; S. Laramie.

Last official act before leaving for the weekend.



SOUTH WILLIAMS

South Williams compensates for being one of the smallest women's halls by entering campus events enthusiastically. Homecoming, Water Carnival, Jr. 500, Inter-R Sing, Campus Chest and IM Sports encourage individual talents, an aim of the hall. The women held a Christmas party for Lansing area orphans and closed out the year with a spring party and senior banquet.

The lounge provides a comfortable place to entertain.





Row One: B. Troppi, treas.; M. Schubert, sec.; C. Mihay, v. pres.; B. Boyer, pres.; D. Browarski; D. Beukema; J. McHuron. *Row 2:* V. Middleton; S. Ely; S. Geisel; D. Jacobs; F. Doran; J. Kelly; M. Miller; C. Drake. *Row 3:* C. Bertoni; M. Copp; J. Stansfield; C. Reddeman; D. Hayes; D. Park; J. Somers; B. Denhoff. *Row 4:* K. Blondel; P. Close; S. Fry; M. Marsden; M. Disbro; M. Snyder; S. Scherbarth; V. Burke; B. Byron. *Row 5:* K. Klagstad; S. Farrin; H. Lustig; K. Nelson; S. Smith; R. Robinson; J. Hicks; M. Otterbacher; S. Case.

A friend lends assistance as date time nears.



EAST YAKELEY

The women of East Yakeley held their annual spring term party jointly with West Yakeley and Armstrong halls. Water fountains, gay colors, columns, and gardinias carried out the Roman theme in the Brody ballroom. East Yakeley is divided into a three house system. These units hold individual events as well as joining in hall activities and in sports competition among themselves.

The floor serves as a table for a concentration game.





Row One: K. Walstrom; J. Jenkinson; G. Gleason, sec.; E. Ellis, v. pres.; J. Macklam, pres.; K. Wolak, treas.; S. Spacie; L. Soules. *Row 2:* C. Ballato; S. Reitze; F. Tompkins; J. Julien; O. Mamchur; K. Herstein; J. Gould. *Row 3:* C. Hampton; P. Griggs; J. Weimer; E. Olive; R. Chaffin; J. Karrico; L. Olson; A. Thielhelm. *Row 4:* N. Bruder; S. Colman; N. Miller; S. Mendham; A. McNamara; N. Webster; R. Weber. *Row 5:* A. Schiebner; J. Koch; N. McLaughlin; H. Griffith; B. Johnson; M. Newcombe; M. Kutchey; A. Roberts.

WEST YAKELEY

The coeds of West Yakeley participate in Homecoming, Water Carnival, Junior 500 and in IM field hockey, swimming and volleyball. In addition they take part in the campus blood drives and have organized a hall choir. At Christmas the women share their holiday spirit with the Lansing School for the Blind. The hall ranks 4th among small women's halls with a 2.45 all-university average.

It's time for relaxation and dreamy music.



Study break means snack and chat time.



COED RESIDENCE HALLS



Row One: A. Tetzlaff, treas.; D. Skomp, sec.; J. Imata, v. pres.; J. Grifka, pres.; S. Kohl; A. Chakeres; C. Glaser. *Row 2:* P. Hiscox; B. Hopkins; G. Hodkowski; B. Benschop; P. Long; N. Dodge; C. Ward. *Row 3:* L. Schei; B. Allison; S. Stanley; J. Klein; N. Gokenbach; A. Rolph; S. Whitson. *Row 4:* M. Hentschel; P. Olds; A. Dillingham; J. Downs; K. Neff; C. McCartney; B. Davis.

Top bunk for study; bottom one for relaxation.



NORTH CASE

Dates are no problem for North Case women. These lucky coeds run into males even when spending a quiet evening in the hall. Working closely with the men of South Case on campus activities like Water Carnival and Homecoming, they also hold steak dinners, athletic events and mixers with the adjoining hall. Having classes within the building creates relaxed student-faculty relations.

Coed "grill time" is the rule in Case.





Row One: G. Kaye; G. Rubick, sec.; M. Kelly, pres.; R. Martin, v. pres.; R. Monash; F. Smith, adv. *Row 2:* H. Wingo; H. Dubman; D. Lawrence; H. Levin; C. Kudsk; G. Pawlik. *Row 3:* R. Humphrey; B. Spike; R. Schaller; F. Martin; M. Booth; M. Goldfine. *Row 4:* C. Broeman; D. Campbell; J. Wallace; D. Livingston; J. Cortright; L. Barr.

SOUTH CASE

Though comparatively new, South Case has a considerable array of trophies. Top honors in IM basketball and in the spring blood drive for men's halls went to South Case along with 2nd place in IM bowling. While not coming off with a prize, the men reached the Junior 500 finals. Recently they added a 2nd place trophy which they won with North Case for their Homecoming display.

Record bugs search for "music to study by."



New coed residences have many study rooms?





Row One: L. Erickson; L. Frye; S. Laurence, treas.; D. Ahl, v. pres.; K. Heffner, sec.; C. Lum; J. McMartin. *Row 2:* U. Biezais; G. Brocklehurst; G. Griffith; C. McCarten; J. Mildenberg; A. Hautala; M. Martin; K. Smith. *Row 3:* K. Anderson; P. Harold; J. Trice; C. Ihlenfeldt; L. Crawford; S. Barningham; P. Monette.

Wilson coeds pass time to the strum of a guitar.



WEST WILSON

In their first year on campus, the coeds of West Wilson broke the campus greeting card tradition by sending their money to UNICEF. Each house sponsored a party for orphans. The women also collected their share of trophies, placing first in Inter-R Sing and gaining the status of "champs" in ping-pong and bowling. Their educational program includes "College Bowl" debates.

Coed lounges facilitate casual, informal dates.





Row One: F. Haase; M. Weber; M. Ferrari; J. Abramajtys, pres.; J. Appleton; D. Bybee; N. Goyd; M. Berenson. *Row 2:* D. Cox; T. Patterson; B. Kline; G. Root; B. Jorgensen; O. Kraft; R. Ligett; M. Bermingham.

EAST WILSON

Provost lunches and a student-operated library add to life in East Wilson. At the "Book Bop," the men were able to collect 750 paperbacks, bringing the number up to 2,000. Other efforts were rewarded as they placed 2nd in IM football. The men also polished a few apples by inviting the faculty of the Case-Wilson complex to a Valentine dance at which their queen was crowned.

Ability to concentrate in the room is a rarity.

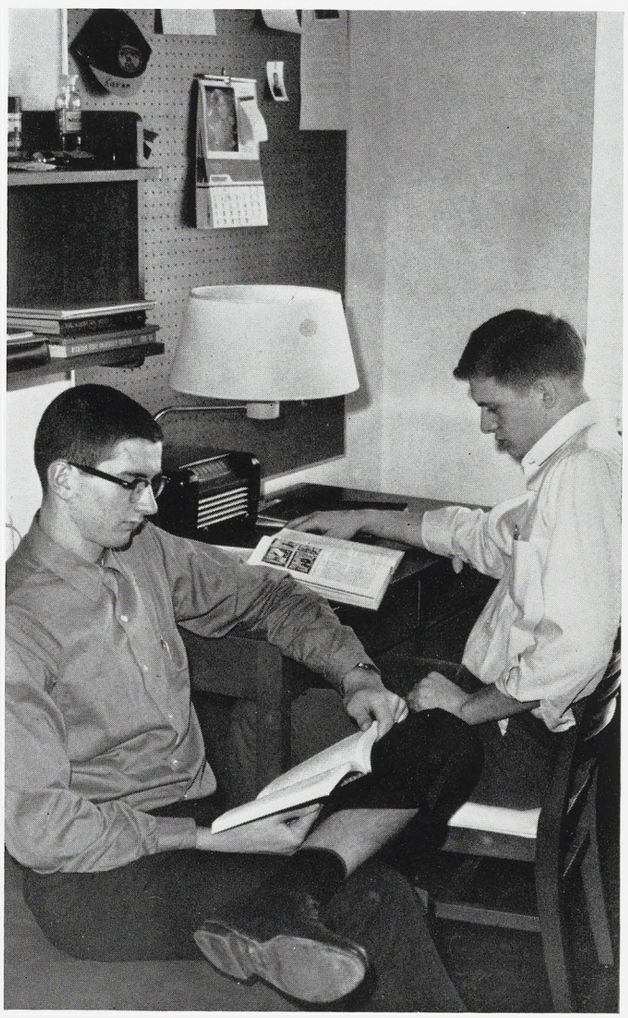

Study break activity centers around the grill.





Row One: L. Houck; M. Stark, sec.; J. Sonke, pres.; E. Barnes, treas.; R. Clark. *Row 2:* D. Galewski; J. Harnois; D. Pool; G. Wolf; D. Kuehnemund.

It may not have hospital corners, but it's made.



BAILEY

The "Bailey Men" award is given to the man exhibiting outstanding leadership during the year at a banquet honoring hall leaders in the spring. Two $50 scholarships, given to men with high academic averages, offer excellent incentive, for Bailey men placed first in scholarship in the Brody group last spring. A Christmas party for underprivileged children is held by the men.

Checking the mailbox becomes a daily routine.

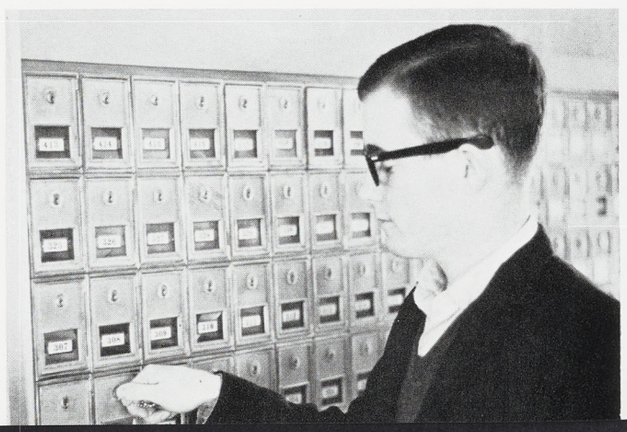

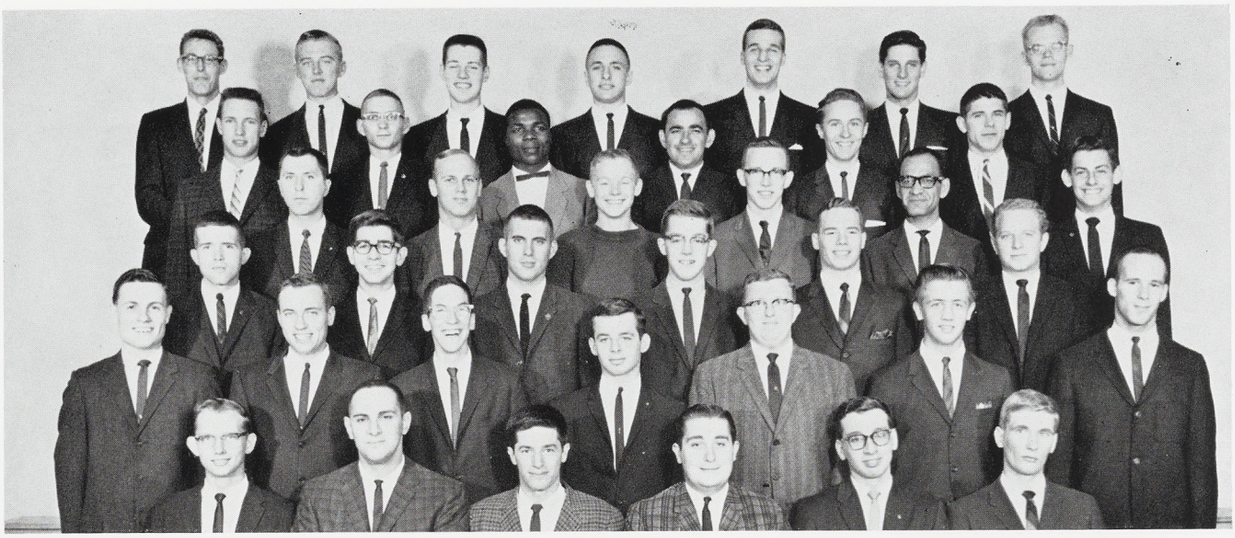

Row One: L. Lippert; E. Schneider; H. Feldman, sec.; B. Volmar, pres.; P. Rheinstein; G. Craul. *Row 2:* G. Roberts; J. Hand; J. Cowan; M. Serling; M. Adamski; H. Maday; J. Fox. *Row 3:* J. Meyland; R. Martz; T. Gibson, S. Barstow; S. Bergsma; A. Zeff, sec.-treas. *Row 4:* F. Laura; M. Miles; C. King; S. Alldredge; A. Faithipour; B. Kidler. *Row 5:* N. Veliquette; R. Damman; E. Arikpo; F. Gertz; J. Weaver; J. Finkbeiner. *Row 6:* L. Koch; J. Olson; J. Duff; C. Wisniewski; A. Knaack; J. Hudson; W. Hollingsworth.

BRYAN

School spirit is traditional in Bryan Hall where the men participate in Block S, pep rallies, and even formed their own block at the Purdue game last fall. The residents include the chairmen of both Spartan Spirit and of Block S. The men award four $25 book scholarships each year to hall residents and hold a Christmas party for orphans.

Studying between classes leaves evening free.

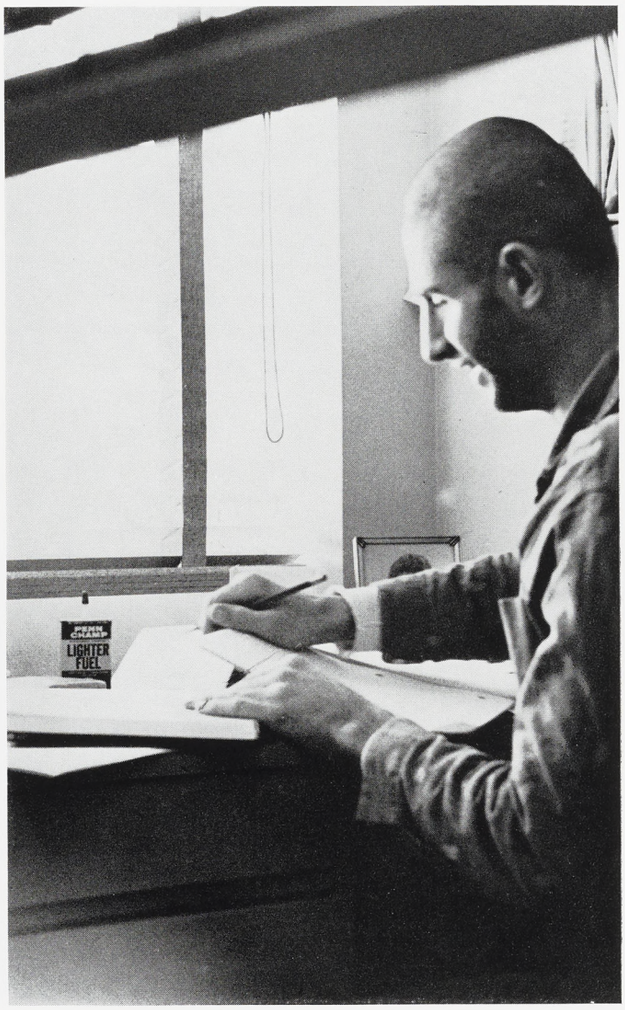

The easy way to spend that time between classes.



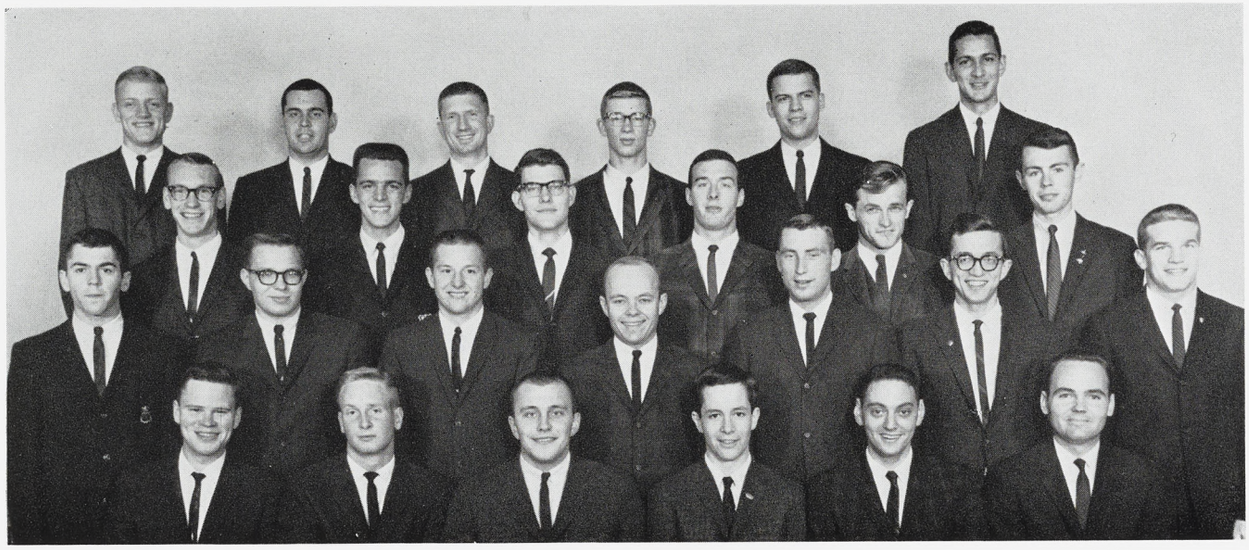

Row One: J. Cross, sec.; J. Becker; J. Ruhly, pres.; M. Rouse, v. pres.; M. Cohen; E. Cummins, adv. *Row 2:* J. McVety; M. Smith; S. Viviano; S. Strait; S. Cox; W. Westover; J. Florey; *Row 3:* J. VanderWoude; B. Flaherty; H. McGhan; L. Hutchison; B. Kerr; K. Smith. *Row 4:* R. Chase; R. Brodie; C. Barthold; J. Baird; B. Hackenbruclt; S. Phillips.

Not even men escape the rigor of household tasks.



EMMONS

Political feelings usually run high in Emmons Hall as two hall political factions counter each other with publications on campus and hall politics. The men forgot political differences long enough to win the all-university badminton championship and to hold a Christmas party for underprivileged children. Emmons consistently ranks in the top four men's halls scholastically.

Distractions don't bother this hard-working student.



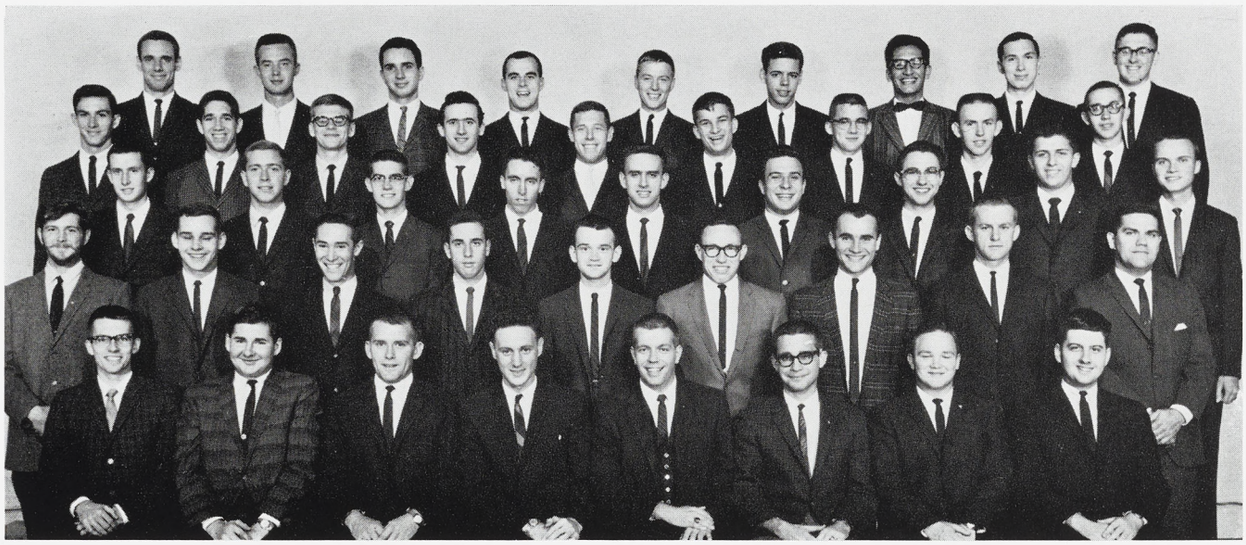

Row One: B. Marquand; J. Rein; D. Dodge, treas.; R. Herr, v. pres.; F. Rome, pres.; K. Poling, sec.; J. Frederick; R. Guynn. *Row 2:* B. Rae; B. Swallerder; J. Lobe; K. Astrove; W. Miller; T. Grace; S. Purvis; B. Weaver; R. Renneisen. *Row 3:* T. Kent; H. Marvel; W. Smith; J. Gasman; E. Wallis; D. D'antuono; J. Fox; C. Brandon; D. Samanen. *Row 4:* W. Lozier; W. Williams; D. Buikema; T. Plesco; D. DeLong; A. Erber; C. Rusert; G. Pattullo; D. Atkins. *Row 5:* D. Smeage; C. Bagne; M. Gruss; M. Stapish; J. Rynbrandt; S. Hayskar; I. Khadduri; J. Smith; D. Fitzgerald.

EAST SHAW

Lectures, movies, dances and a library are all provided for the residents of East Shaw Hall, last year's IM sports champs. Placing second in both Homecoming displays and scholastics, the men have organized a unique student government, using a 68-member mass general council.

ARMSTRONG

Turkey champs, the men of Armstrong walked off with two fowls in the annual Turkey Trot. They collected $100 from residents, giving $50 Thanksgiving baskets to two needy Lansing area families. Fall term also brought third place in men's residence hall Homecoming displays.

Row One: D. Forbush; T. Swego; J. Stokes; J. McCormick; Q. Wilda; G. Jacob; K. Irmischer. *Row 2:* P. Powers; R. Stasa; M. Scholl; J. Madison; E. Mueller; G. Wright. *Row 3:* R. Dehncke; E. Brooks; D. Stuby; S. Elish; A. Sackett; R. Sutton; C. Koenn.





Row One: R. Grazulis; R. Milne, treas.; R. Fritz, v. pres.; K. Madejezyk, pres.; R. Crew, sec.; L. Reeves. *Row 2:* M. Loupe; H. Reed; V. Clark; D. Hoover; K. Williams. *Row 3:* S. Emerson; B. Keegstra; C. Thoms; D. Abrahamse; L. Smircich.

Collaboration is one way to beat a tough course.

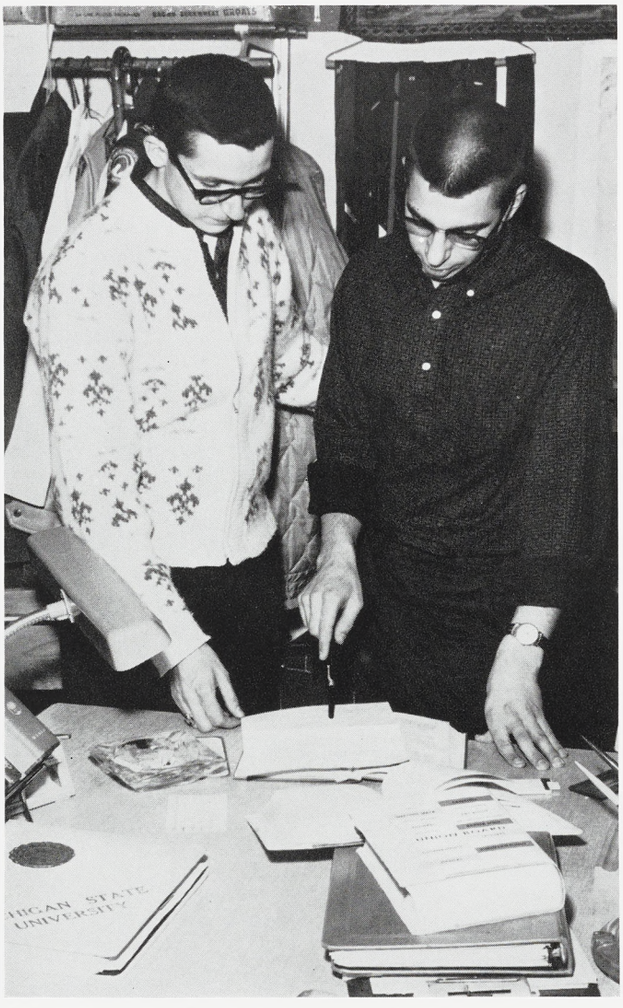

WEST SHAW

Homecoming weekend for the past four years has brought West Shaw top honors for their display. In the serious vein, Sunday night means classical music. The program over Shaw radio includes a description of the composer's life and style. To promote participation in the Lecture-Concert series, West Shaw procures tickets in blocks. Scholastically, they placed first among men.

Billiards enthusiast takes careful aim.





Campus apartments are home for over 2,050 married students and their families.

MARRIED HOUSING

From a meager beginning—trailers and war surplus "shacks" in 1945-46,—married housing has developed into a three-village, 2,056 apartment complex. With the enrollment of veterans rising after the war, the number of married students necessitated the creating of special housing. Michigan State became the pioneer in married housing, beginning with a 50-trailer park in Lansing. These trailers were next moved to campus on a 400-trailer area, while still other families were living in temporary barracks. Ten years ago University Village was begun and since then Spartan Village and Cherry Lane Apartments have been constructed. This puts State far into the lead in married housing.



Young Spartan Village residents enjoy supporting the winter flock of ducks.

Work and play mix very well in the three married-housing villages. Of the 6,000-plus residents of Spartan Village, University Village, and Cherry Lane, there are nearly 2,000 children.

Father or mother can study in peace and quiet while their children play in the large playgrounds equipped with swings, slides and jungle gyms. When the time comes for the parents to relax or play, the playgrounds are the setting for badminton, softball or football.

Study hours drag long into the night after the family is asleep and the house is again quiet.





The bi-level buildings are built in U-shaped units to provide some privacy and parking space for one car to each apartment.

Each village is different, but is basically built around the same idea of providing the maximum amount of living space, with the maximum amount of parking area in a minimum amount of space.

The apartments are all completely furnished and the relatively low rent provides the occupants with telephone, gas or electric stove, heat, and maintenance service.

Students with children may rent two-bedroom apartments and all residents may take advantage of the laundries in the villages as well as the convenience of the new shopping center located close to all on Harrison Road.

Time for play is important to student-parents and children.





Small helpers volunteer assistance with the ever-present dish detail.



Studying takes a back seat when important questions about teddy bears arise.

Junior DJ adjusts records under the watchful eye of his parents.

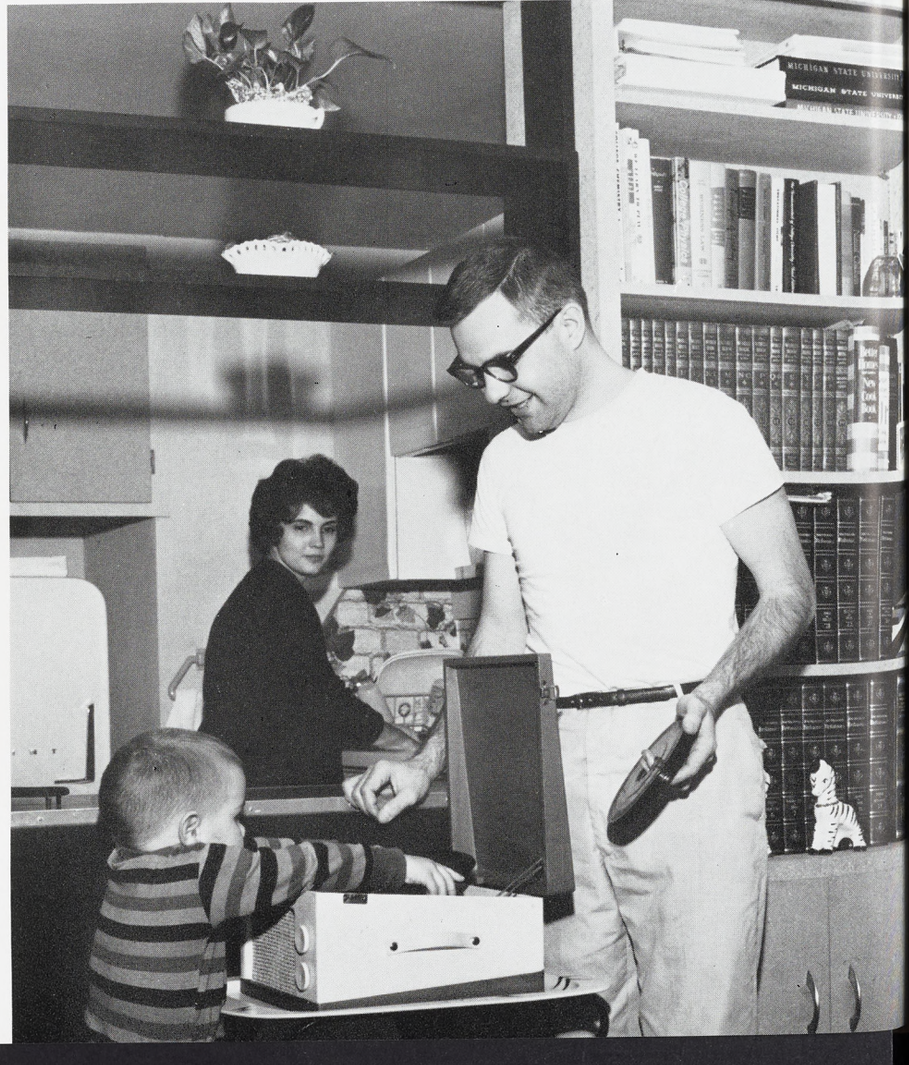



Babysitting and car washing are frequent Saturday afternoon chores.

Laundry duties give Spartan wives a chance to catch up on the latest news.



Filling the 2,240 apartments has never been a problem and there is always a need for many more. Students wanting to live in married housing must make their application much in advance and can move in only when someone moves out.

A new building was constructed on Harrison Road to house the office of the married housing department, the largest of its kind in the country.

No plans are being made at the present time for enlargement of the married housing. Though the demand for space is great, it is being handled adequately with the existing facilities. No great increase in the number of married students desiring apartments in the University-operated communities is expected in the near future.

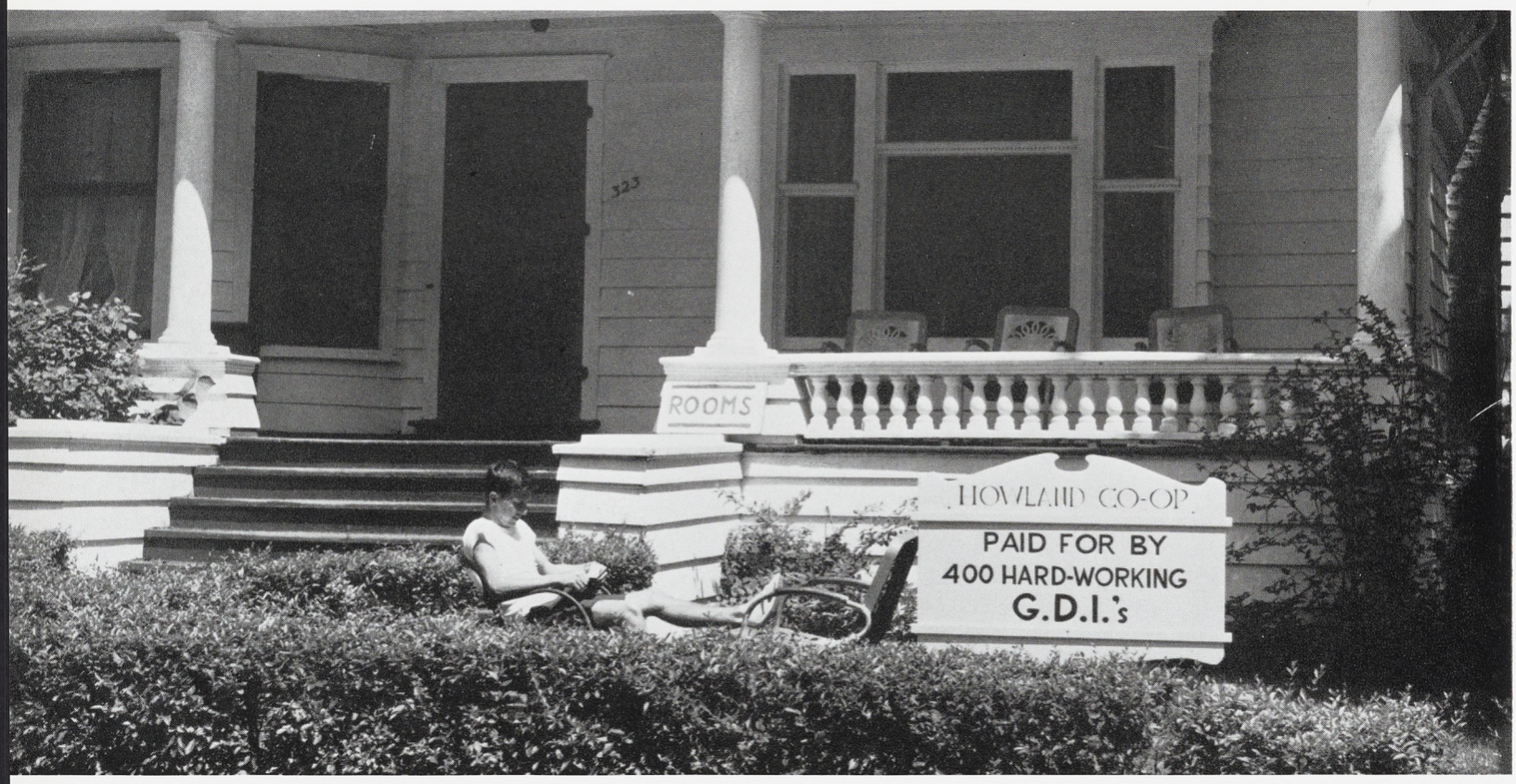

Howland House Co-op had its own answer to the controversial signs which appeared around campus.



RESPONSIBILITY AND FELLOWSHIP, PART OF CO-OP AND RELIGIOUS UNITS.

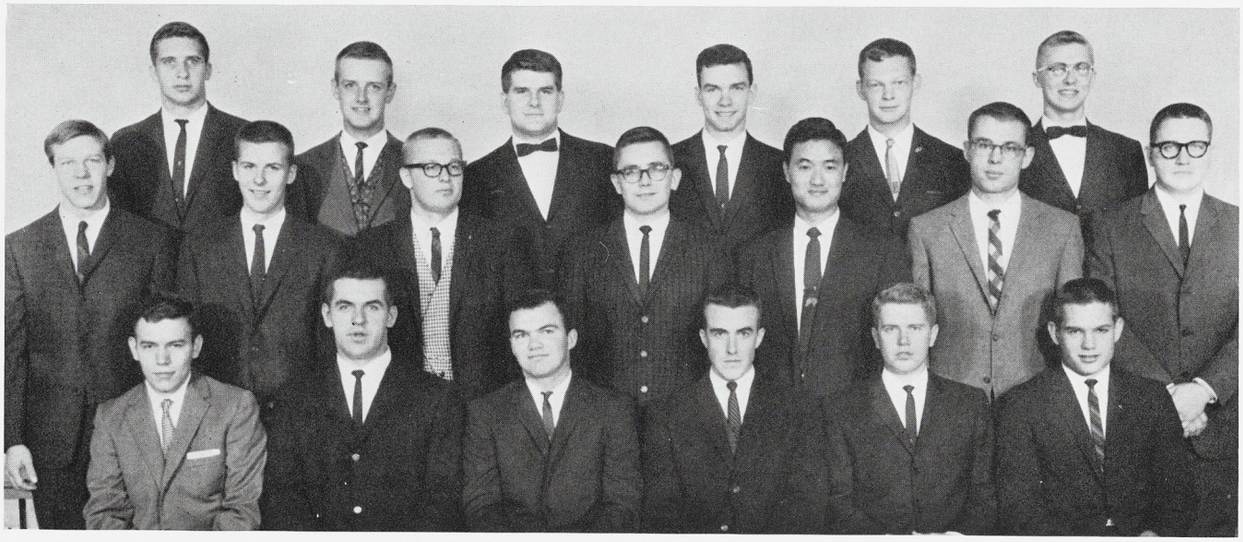

Row One: N. Kreitner, sec.-treas.; R. Blazejewski, v. pres.; J. Copeland, pres.; D. Duncan; M. Longuski; P. Akers. *Row 2:* J. Roush; R. McIntosh; S. Kantz; T. Zadow; L. Bang; J. Stouffer; F. Uteg. *Row 3:* K. Krogulecki; D. Kesselring; J. Peet; W. Copeland; Perlee; J. Galazir.

BOWER HOUSE

The men of Bower House work together to lighten the financial burden of college education. This year Bower had 100% participation in the fall and winter blood drives and placed first in co-op basketball competition. A 2.2 average and sophomore standing are required.

ELSWORTH HOUSE

The men of Elsworth House have maintained the highest all-university men's average and with it, possession of the co-op scholarship trophy. A 2.2 is required to rush the second week of each term. It affords less expensive quarters and maturity through independent living.

Row One: D. Baer, treas.; R. Bartholomew, sec.; W. Ellsworth, v. pres.; J. Spangler, pres.; G. Motts, adv.; T. Greer, adv.; P. Eggleston. *Row 2:* F. Barnes; R. Ehlinger; J. Ehrmann; L. Brown; C. Dobias; C. Beatty; L. VanDaele. *Row 3:* W. Murphy; P. Quinlan; D. Sumner; E. Horton; G. Schumacher; V. Eggleston; J. Deamud. *Row 4:* A. Early; P. Bash; G. Johnson; G. Stein; T. Johnson; R. Haines; W. Wright. *Row 5:* M. Straumanis; K. Thieroff; P. Suess; R. Maxam; B. Thaler; J. Strickler; E. Kreslins; J. Burns.





Fairway enthusiasts push the season in view of spring.



EVANS SCHOLARS

The Evans Scholar "Golf Ball" is held annually in Chicago in conjunction with an inter-chapter basketball tournament. The ex-caddies, who contribute a sizeable number to the golf team, have copped the IM All-Sports trophy the past two years but collapsing carts have kept them from completing the Junior 500. These men are awarded scholarships by the Western Golf Association.





Row One: D. Melotti; W. Buell; M. Autin. *Row 2:* R. Owens; D. Benson; K. Fox, treas.; J. Edsall, pres.; G. Haugen; D. Olsen, adv. *Row 3:* R. Singh; D. Hearn; D. Murphy; D. Foth; J. Ferris; E. Jahn; J. Rodman; P. Pinkos; G. Dundas; M. Alvarez; S. Smith.

MOTTS HOUSE

Economical group living and an opportunity for academic growth led men to organize Motts Co-op during World War II. Motts' social calendar includes a fall term party and spring picnic. A "Man of the Year" award honors a member on the basis of leadership and service.

BETHEL MANOR

"Jacob called the name of the place where God spoke with him Bethel" (Genesis 35:15). From this, Bethel Manor, interdenominational religious co-op, derived its name. The manor provides an atmosphere suitable for the development of Christian character and leadership.

Row One: G. Klein, treas.; D. Brown, hsmr.; D. Chezik, pres.; S. Brown, hsmr.; K. Arpin, v. pres. *Row 2:* D. Lockwood, sec.; H. Michael; P. Eshleman; W. Gertz; S. VerBurg; R. Maples. *Row 3:* J. Loeding; D. Kocher; K. Olson; B. Feher; J. Brewster; D. Gilbert.

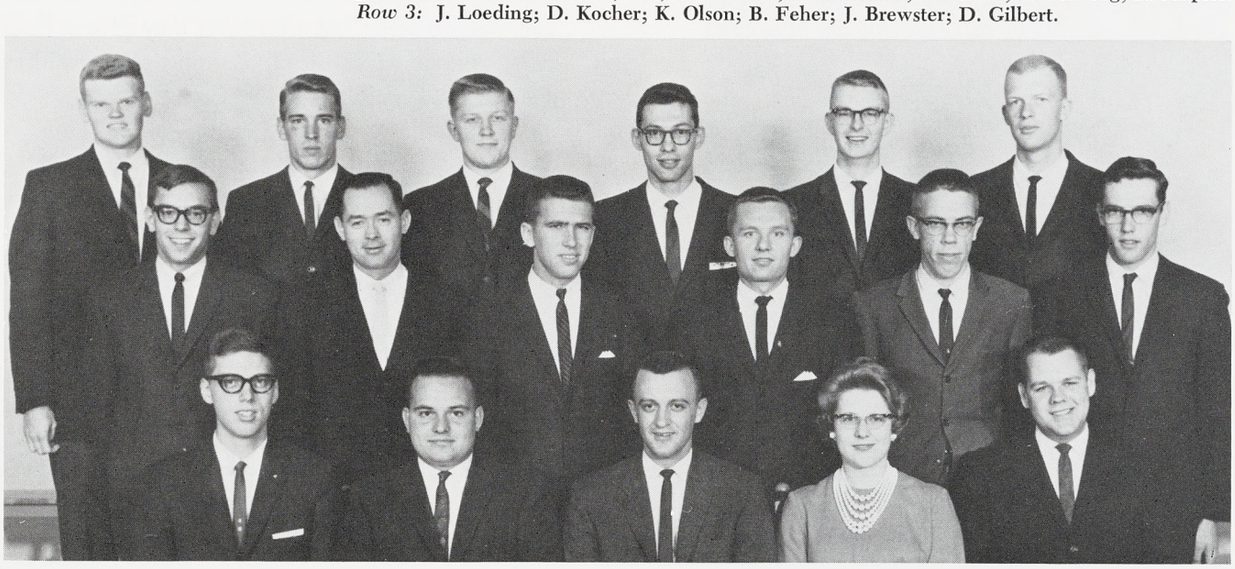

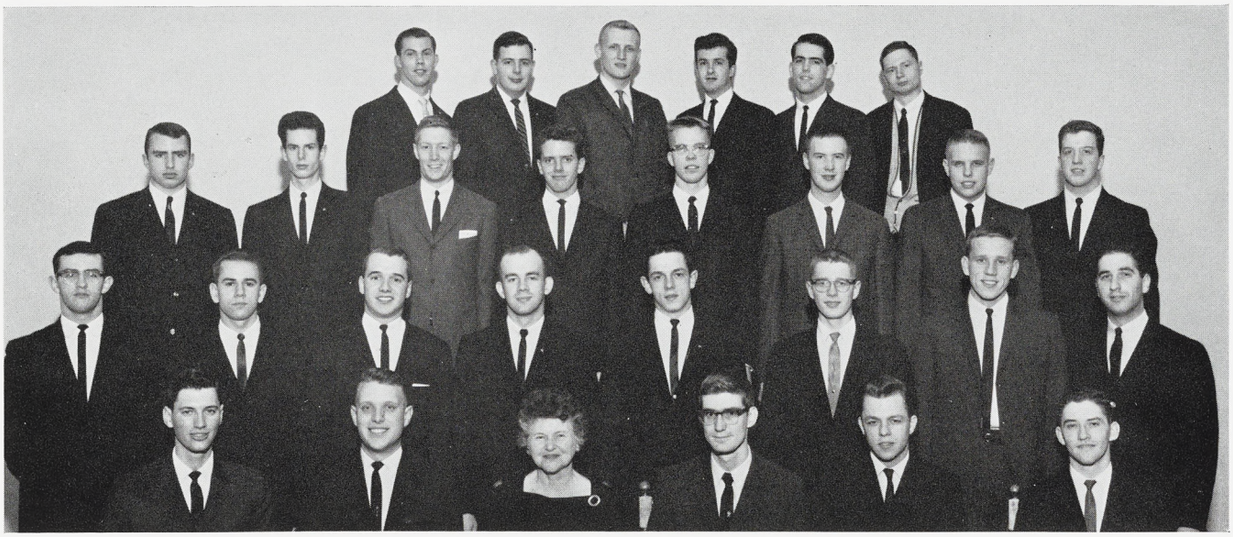

Row One: L. Tiegema; J. Eubank; K. Wolfe; B. Hill; P. Price; B. Wexler. *Row 2:* J. Bricker; D. Cope; L. Rose; K. Loan; J. Messacar; C. Monteith; T. Kempton; D. Finlay. *Row 3:* B. Lawrence; B. Weaver; J. Kimball; R. Weaver; T. Palmer; D. Overton; D. Castle; B. Proops. *Row 4:* M. Kinter; C. Wood, v. pres.; Mrs. F. Weinberg, hsmr.; D. Swan, pres.; R. Knight, treas.; R. Matthews, sec.



ASHER MEN

Christian Science men at State are given an opportunity to live with others of their faith at the Asher Student Foundation for Men. The men remain active in such campus activities as Intramural sports, Water Carnival, and Homecoming. At Christmas they give a traditional party for underprivileged Lansing area children and sponsor a community service project.

The bitter with the sweet of off-campus living.



Row One: A. Hall; D. Stephenson, v. pres.; F. Gnill, hsmr.; B. Giddings, pres.; F. Tanner, hsmr.; V. Schramm; N. Layton, treas. *Row 2:* M. Hull; K. Smith; B. Everett; M. Peck; L. Marcus; B. Bachman; D. Brightman. *Row 3:* L. Stevenson; C. Agnew; S. Hale; J. Wilson; S. Mangoh; N. Larson; A. Robinson. *Row 4:* C. Hungerford; S. Millspaugh; T. Verheml; J. Branam; B. Hull; P. Wolfe; R. Bricker. *Row 5:* J. Osborn; C. McNaughton; S. Clemeson; C. Hastings; M. Conklin; B. Eaton; R. Ward.

ASHER WOMEN

Asher Student Foundation for Women provides and maintains a home for 35 Christian Science coeds. New girls learn house rules and traditions through a prospective program. During this term of pledgeship, they help in the Home Management nursery. In addition to religious activities, the women participate in Homecoming, Spartan Women's League, and the Spinsters' Spin.



Roasting marshmallows over an open fire is a comfort of home enjoyed by Asher women.

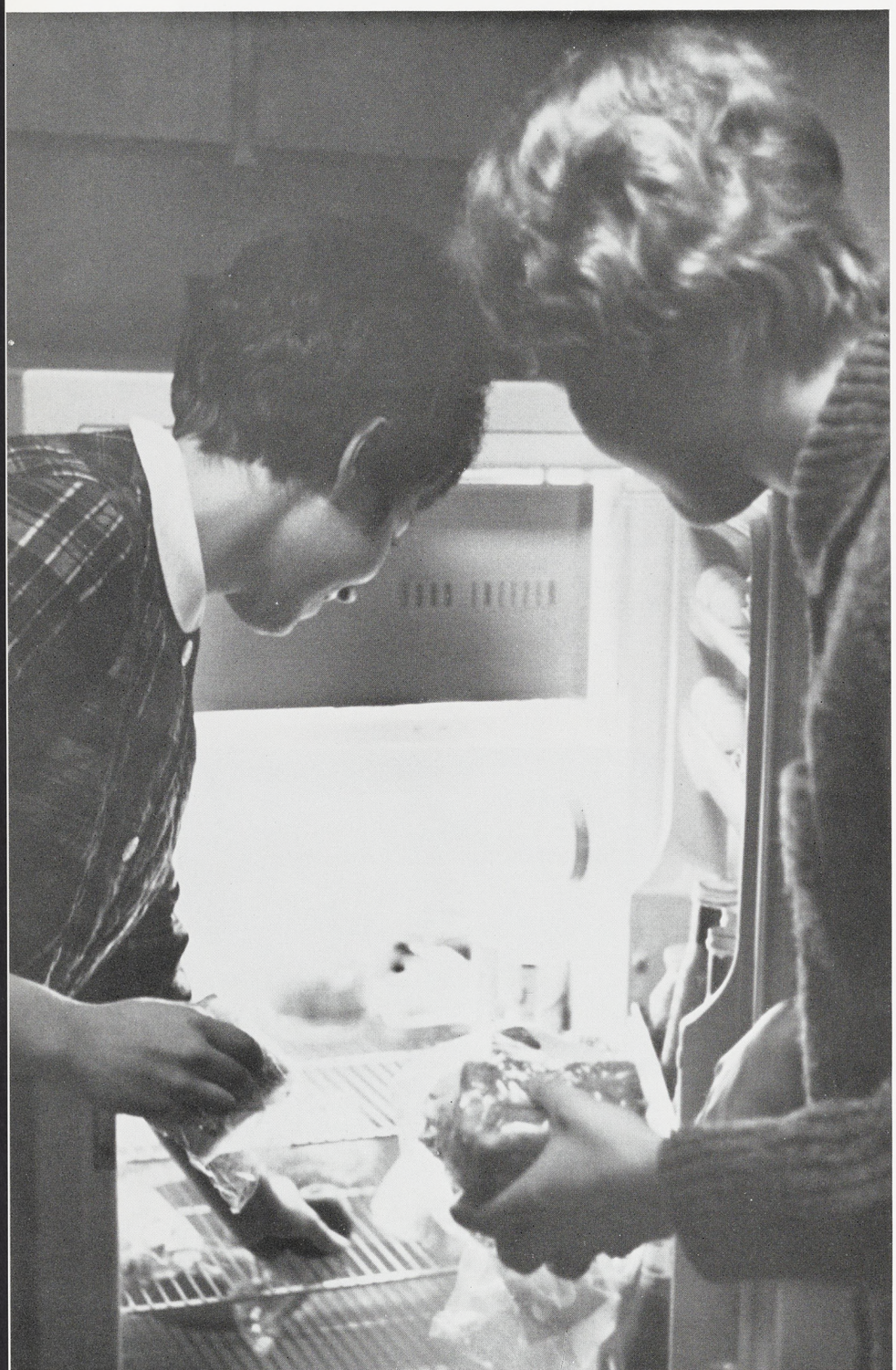

Grocery shopping and meal planning and preparation become vital parts of student off-campus life.

Apartment decorating—an expression of personal tastes and interests.

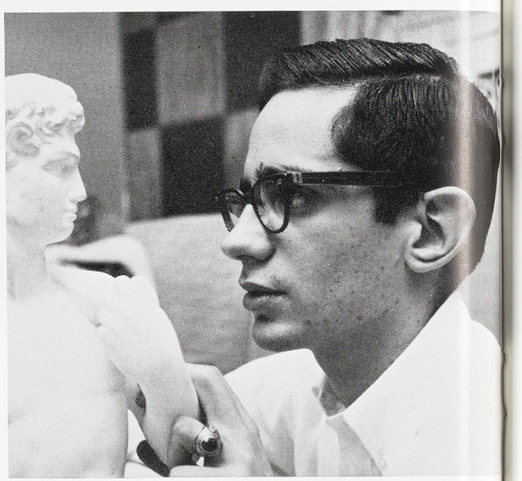

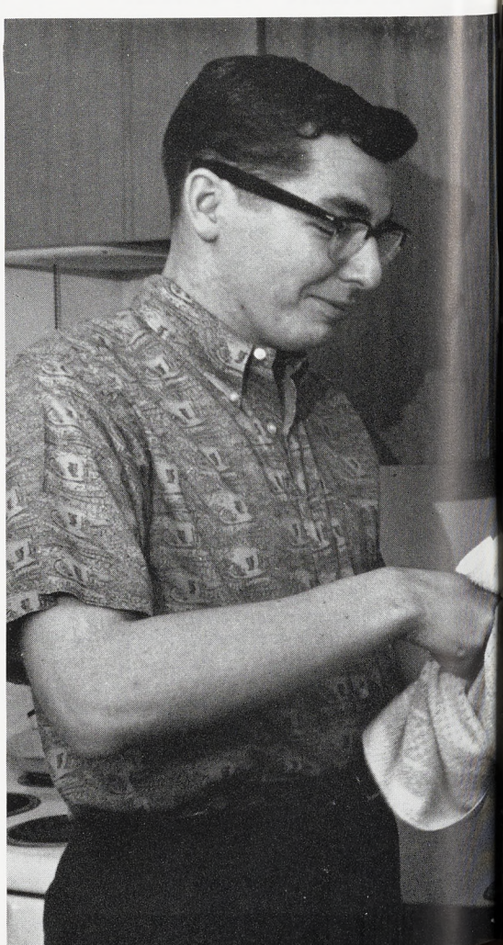

OFF-CAMPUS LIVING

Freedom from curfews, quiet hours and institutional food led many students from residence halls and sorority and fraternity houses to off-campus rooms, apartments, and houses. Although they evade a good many housing regulations, the primary ban on liquor, gambling, and unchaperoned parties is unescapable.

With the relaxation of university unapproved-housing regulations, more students are able to find housing in Lansing, East Lansing, and the surrounding area. But the percentage of men taking advantage of the change is 13 to the women's four percent. Even the limited amount of women's approved housing remained partially vacant.

Students off-campus often gain practical experience in home management, while easing the financial burden of collegiate living in a non-collegiate atmosphere.



Even a non-cook becomes proficient within a term.

Cooperation is the secret of combining housework and study.





After dinner hours are free for stereos and relaxation without the worry of quiet hours.

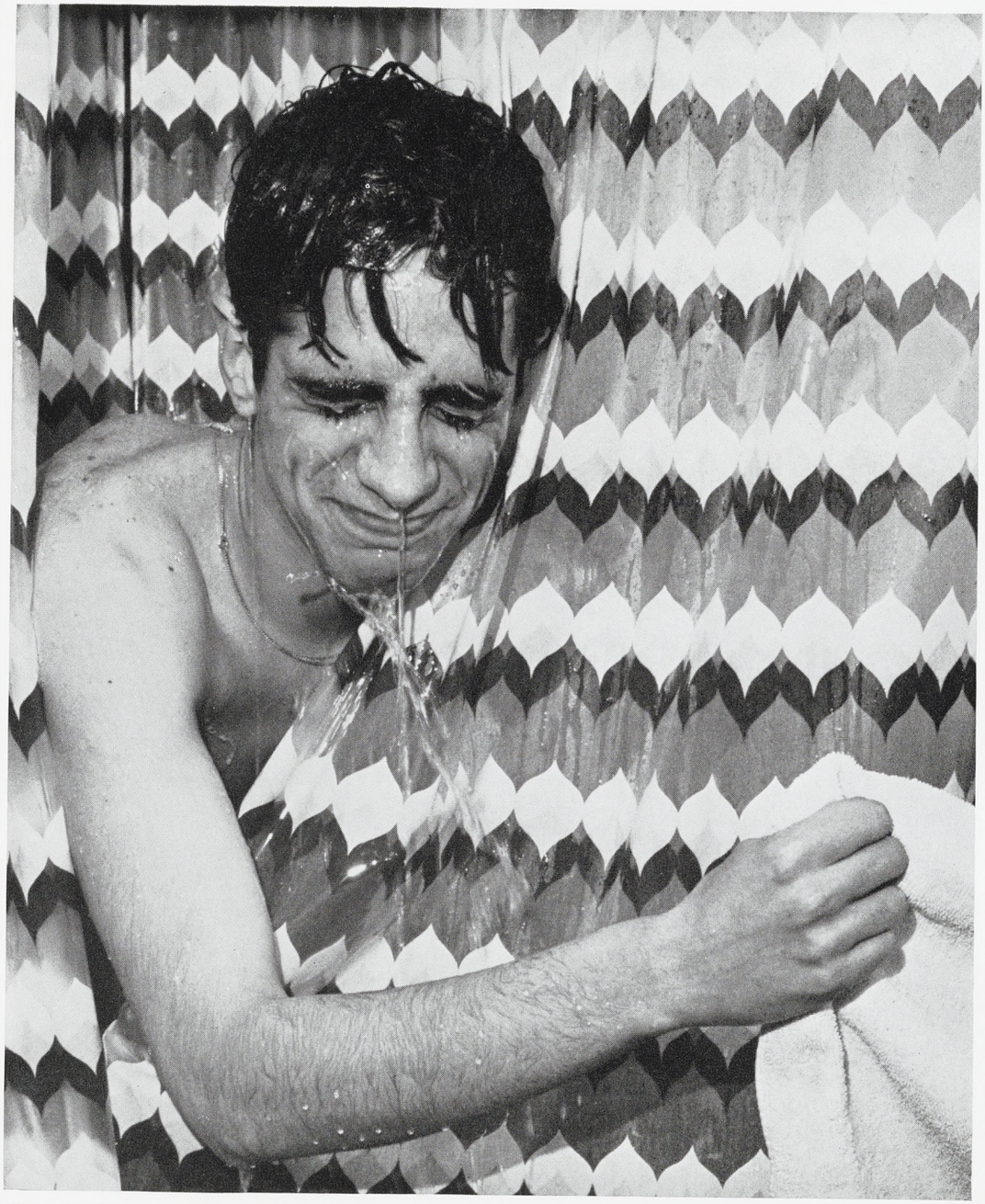

Allowing sufficient commuting time takes careful calculation.

Typing a paper requires collaboration and refreshments.

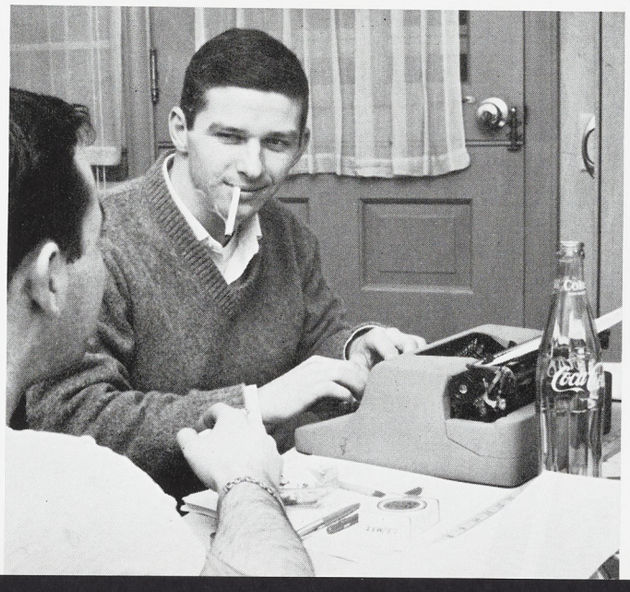

Off-campus students banded together in 1954, forming Students Off-Campus, an organization to promote their political, social, and service interests. SOC assumes large responsibilities during Welcome Week, ushers during convocations, and sponsors a high school cooperation program each spring in the Lansing area to assist pupils coming to MSU. In social activities SOC sponsored numerous hayrides, football blocks, parties, and parties. A semi-formal dance "Misty" was held at Walnut Hills.



Football tactics with a feminine touch make the annual Powder Puff clash a humorous as well as exciting event.

GREEK LIVING

An endless round of rush parties, chapter meetings, desserts and study tables—Greek life encompasses twelve percent of the student population. The start of each term is marked by the all-important bid for members. This fall sororities were visited by 1700 coeds during informal teas, while fraternities set up displays in the Union to acquaint incoming freshmen with Greek living. But the Greeks forgot the rivalry of rush to present "Breakfast at Tiffany's," the annual all-Greek dance.

Sorority and fraternity members turn out en masse to add the final touches to their Water Carny float.





Minor adjustments are quickly learned and frequently used by the many campus sports car owners.

The inconveniences of pledgeship are repaid in full when the pledges turn their revenge and ingenuity against the actives in the traditional raid.





After-class snacks from the open kitchen help make Greek living a pleasant relief from dormitory life.



The Lambda Chi Alpha's Junior 500, originated in 1948, drew entries from all living units and attracted 12,000 spectators around the three-quarter mile circle.

Through Greek Week, the individual houses work to maintain the units of the Greek system. The week is a time of pulling together in service and in fun to improve, not only inter-system relations, but those with the community, faculty, and student body. Group spirit began mounting with the sports car kickoff parade and reached a climax the following weekend at Greek Feast on the Sigma Nu lawn. The theme of the unity of Olympiad was carried out in the combining of Sorority Sing and IFC Sing, previously held on consecutive Sundays, into Greek Sing. Following the Sing, 4,000 jazz enthusiasts congregated on the Beta lawn to hear local groups in the traditional "Session by the Cedar." And as always, the Lambda Chi's Junior 500, pushcart race, lent excitement to the event-filled week.

The houses located on the outskirts of approved housing make owning a car almost a necessity. But the conveniences are balanced by the time spent on upkeep.





Parents and interested spectators turned out to see Delta Gamma and Gamma Phi Beta tie the annual Powder Puff game.

ALPHA KAPPA ALPHA

Service is the main goal of the women of Alpha Kappa Alpha. This year they worked with underprivileged Lansing girls. In addition, the coeds participate in the American Council on Human Rights, the NAACP, and the National Health Program whose emphasis is finding a cure for Sickle Cell Anemia. AKA placed first in the Junior 500 and was awarded first in blood donorship.

Row One: M. Pearson; S. Staples; D. Bryant; G. Pryor; C. Hill; M. Layton; G. Davis. *Row 2:* M. Maxwell; T. Bray; V. Vincent; E. Laster; C. Williams; M. Womack.





Row One: A. LaNoble, treas.; J. Piksa; S. Leslie, v. pres.; S. Bassett, pres.; Mrs. F. Lewis, hsmr.; M. Kuperus; L. Cooke; L. Thunfors; N. Bjorn. *Row 2:* K. Boyajian; P. Anderson; E. Anderson; S. Cramer; P. Woods; S. Harrison; G. Albrecht; M. Miller; J. Adams; S. Derrickson. *Row 3:* A. Arend; K. Jensen; K. Dalvini; P. Roberts; B. Pollock; C. Otto; A. Ganzhorn; B. VanDam; C. Cobb. *Row 4:* S. Olin; B. Herrmann; N. Mead; S. Connors; J. Macdonald; J. Bresto; M. Raymond; C. Bowen; M. Robertson; C. Bryant. *Row 5:* J. Schalow; B. Moore; K. Bartie; J. Lytle; M. Ream; B. Burroughs; S. Hoemke; J. Opitz; S. Holcomb. *Row 6:* N. Frame; S. Lippert; M. Herbert; W. Ormsby; C. Christian; M. Strait; S. Lewis; P. Real; N. Carlson.

ALPHA CHI OMEGA

A flowered crest won Alpha Chi Omega first place in the 1962 Flower Show. Soon the crest will hang in a new house at the head of MAC Avenue. A Chi O members set aside their national "Hera Day" each spring for service. They carry out the national philanthropic project locally by sponsoring a party for teenagers afflicted with Cerebral Palsy. Pledges make toys for the younger victims.



A talented member shows off her skill.





Row One: S. Coon; A. Hicks, treas.; M. Alto, v. pres.; S. Cowell, pres.; B. Waite, hsmr.; S. Mestrezat; J. Stuber. *Row 2:* K. Armstrong; M. McGillivray; N. Howard; J. Bradley; S. Johnston; M. McCarthy; C. Sauerhill; L. Leavenworth. *Row 3:* C. Draves; J. Szidik; S. Gates; J. Brooks; I. Behrens; S. Smith; K. Collins. *Row 4:* E. Allik; E. Coulton; M. McConnell; P. Dacey; N. Larson; C. Cinka; J. Bock; C. Lackner. *Row 5:* A. Moore; A. Fontaine; N. Spodeck; M. Gribas; S. Parnell; D. Stergion; M. Harris.

Weekend ski trips dominate wintertime interests.



ALPHA DELTA PI

Although Alpha Delta Pi is one of the most recently organized sororities on campus, it is making its mark in campus activities. Besides group participation in all-university events, ADPi has one member on the AUSG cabinet, one on the 1962 Engineering Queen court, and two members were honored on Lantern Night. The coeds have adopted a foster child from Hong Kong.

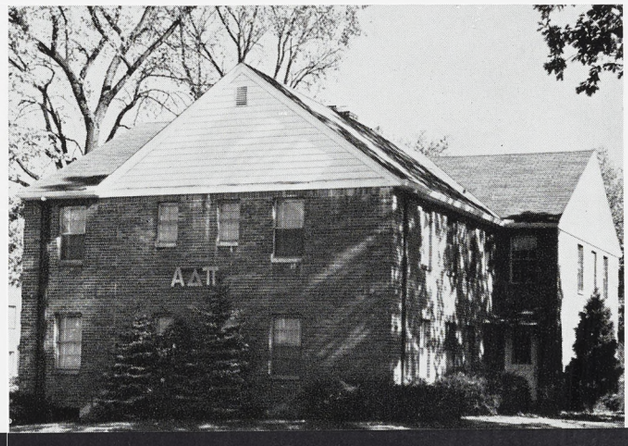



Row One: B. Lowi; M. Zippin, v. pres.; C. Adelson, pres.; M. Fertel, treas.; P. Meyer, sec.; M. Spiegel, treas. *Row 2:* R. Lichtman; R. Surath; B. Fields; S. Silvestri; K. Colby; R. Lewis; J. Rapaport.

Good food and conversation fill the study gap.



ALPHA EPSILON PHI

The Alpha Epsilon Phi's took third place in the 1962 Water Carnival and twisted into first place in "Hillel's a-Twistin'." The AEPhi's contribute to the Hebrew University of Israel for scientific literature and to their national foundation. The sorority's other service projects include "Dolls for Democracy," social service fellowships and academic loan funds.





Row One: K. Lawrence; M. McCool, treas.; J. Pollak; G. Greene, pres.; E. Schell, hsmr.; S. Conley, v. pres.; N. Wesch; M. Bird. *Row 2:* J. Taube; S. Jones; C. Casey; J. Prince; S. Kiel; S. Kistler; R. Diamond; B. Clark. *Row 3:* S. Shepard; N. Brundage; P. Brown; M. Primo; J. Jacobson; P. Polzin; J. Ormsby; K. Wendland. *Row 4:* K. Kupiec; C. Cook; B. Barnes; B. Cartwright; L. Mathivet; S. Hart; N. Seavitt; C. Nicholson. *Row 5:* K. Beauregard; P. McMahan; M. VanAken; A. Anderson; B. Conner; J. Struthers; K. Bartling; C. Beyers. *Row 6:* D. Green; C. Augustus; J. Woodworth; M. Smith; S. Curtiss; J. Temple; J. Sloops; L. Steadman.

The memory book marks important happenings.



ALPHA GAMMA DELTA

A Halloween party for girls with cerebral palsy is the philanthropic project of the women of Alpha Gamma Delta. Organized in 1924, by Mrs. Hannah's mother, Mrs. Robert Shaw, the Alpha Gam's award a charm bracelet each term to the member having the highest scholarship. In addition the coeds participate in Homecoming, Water Carnival, Greek Week, and Sorority Sing.





Row One: N. Castor; J. Cappo; B. Scudder, v. pres.; M. Knox, hsmr.; K. Smith, pres.; S. Robinson; J. Hornaday, treas. *Row 2:* A. Wood; M. Miller; K. Brockineton; A. Ulland; M. Keown; D. Tirabassi; B. Kittle; J. Lowe. *Row 3:* L. Neumann; P. Beraud; B. Verral; J. White; B. Bitney; M. Bull; J. Clark. *Row 4:* S. Kruse; C. Gilbert; J. Biessel; S. Smith; R. Runser; C. Wiedenhoefer; S. Latendresse. *Row 5:* L. Pierson; E. Draft; J. Sparkia; J. Jaumotte; J. Dero; M. Kemp; J. Thurow.

ALPHA OMICRON PI

Pan Hellenic awarded its scholarship improvement trophy to Alpha Omicron Pi winter term of 1962, as the women jumped from 13th to 4th place among sororities scholastically. In the winning vein, the A O Pi's float placed first in Water Carnival competition. Greek Week, IM bowling and an annual touch football game with Pi Kappa Phi fraternity round out the coeds' activities.

It's difficult to decide which pin it will be.







Row One: L. Fisher, treas.; M. Wilkins, sec.; E. Minor, v. pres.; M. Hagen, pres.; B. Lostutter, hsmr.; C. Snider; J. Phillips. *Row 2:* S. Schaefer; B. Shannon; C. Gish; A. Smith; J. Kelber; A. Greenawalt; B. Barkwell; A. Mathieson. *Row 3:* N. Louis; S. Lueck; M. Cole; J. Hutchins; M. Prentice; D. Vollmer. *Row 4:* R. Popp; L. Linder; S. Henderson; J. Markley; S. Linsday; N. Lilly; B. Baldwin; J. McKinley. *Row 5:* S. Harris; C. Hutchins; M. Wolz; M. Martell; J. Jucius; L. Firth; S. Cook.

Music makes up an integral part of sorority life.



ALPHA PHI

Scholarship and service are bywords of Alpha Phi. This sorority awards sisters for improved scholarship and for high grades. Contributions for cardiac aid and parties for under-privileged children constitute their service functions. In campus activities, Alpha Phi participates in Water Carnival and Greek Sing, besides taking top honors in sorority homecoming displays.





Row One: S. Hilliard; M. Squires, treas.; S. Richardson; Mrs. D. Jones, hsmr.; D. Nowka, v. pres.; G. Kostbade; L. Clough. *Row 2:* S. Acker; J. Howe; B. Boshart; K. Klumpp; S. Steinbaugh; J. Westerkamp; N. DeWald; S. Brantlinger; S. Pippel. *Row 3:* K. Walstrom; J. Lunsford; K. Sayre; E. Conner; C. Miller; P. Heath; K. Meier; J. Burleson. *Row 4:* L. Gray; J. Anderson; M. Todd; K. Kizer; J. Cable; C. Babb; K. Ellward; H. Reimann. *Row 5:* L. Hagen; N. Zwarensteyn; T. Hart; P. Sloan; C. Graves; C. Hill; B. Steyer; P. Romanic. *Row 6:* M. Gates; B. Groos; C. Creamer; L. Frisch; K. Bruber; S. Wray; B. Argo; J. Smith; J. Janner.

ALPHA XI DELTA

Objects, such as the bear bone awarded weekly for the biggest blunder and the silver cake knife used by all Alpha Xi brides, help make up Alpha Xi Delta life. Group cooperation is recognized in their possession of the Greek Week award for outstanding sorority participation and first place in sorority homecoming displays for the past two years. Car washes help support a Lebanese child.

The Kingston Trio may be in for competition.







Row One: M. Rebeschini; B. Ross; P. Scanlon, treas.; K. Draper, v. pres.; M. Rudd, hsmr.; P. Drewek, pres.; S. Smith, sec.; C. Spewock; K. Lent. *Row 2:* P. O'Shea; K. Paulson; K. Badder; C. Krimian; A. Christy; S. McIntosh; H. Tepikian; P. Tice; J. Kring; K. Tellor. *Row 3:* J. Adduci; L. Kanuritz; N. Weckler; M. Bartok; S. Evans; K. Plumtree; J. White; J. O'Donnell; M. Walker. *Row 4:* F. Coddington; S. Scott; L. Coury; C. Schiffer; A. Nichols; D. Perinoff; B. Schmidt; P. McMahon; P. Soulliere. *Row 5:* A. Ackley; K. Gregory; J. Brown; S. Follett; K. Baubis; J. Woodburne; L. Cary; G. Moore; J. Kluessner. *Row 6:* J. Reed; L. Spitzner; P. Watland; A. KinKema; J. Peterson; D. Lampi; M. Barzler; M. Klomparens; J. Mack; M. Wagenvoord.

Members pose for caricatures by a traveling artist.



CHI OMEGA

Each Easter the women of Chi Omega entertain Lansing area orphans with comic movies and an egg hunt. For finding an egg, the children are given a basket. The Chi O's also present a $25 social science award to a deserving student in the sociology department. They placed in Sorority Sing and Water Carnival and were runners-up in Women's IM volleyball.



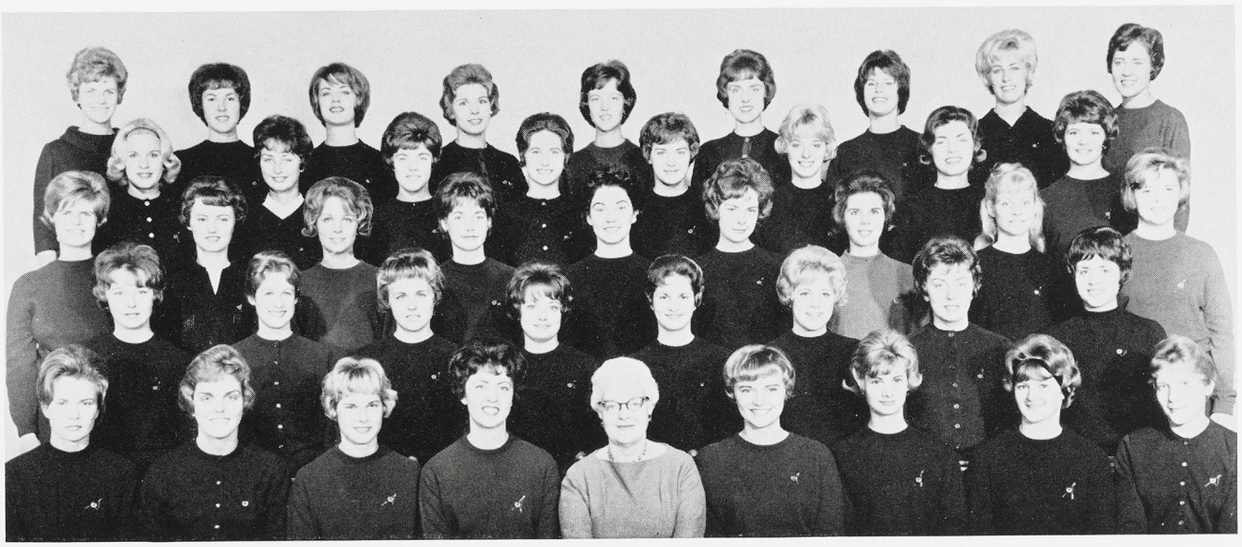

Row One: K. Counts; M. Hannah; E. Cavin; M. Lamphere; Mrs. Jones, hsmr.; B. McCleary, pres.; S. Aitken, sec.; B. Bishop, v. pres.; S. Kraatz, treas. *Row 2:* K. Reid; P. Skells; S. Ellis; A. Wells; B. Hildebrandt; M. Cleary; M. Cusack; P. Wade. *Row 3:* M. Hoffman; J. Vandenbelt; P. Burns; S. Sauter; C. Hundt; C. Lamphere; J. Smith; S. Cotter; C. Scorsone. *Row 4:* B. Glover; W. Reed; M. Pringnitz; H. Toothill; B. Volk; S. Fitzgerald; R. Rozsa; J. Henry. *Row 5:* M. Collins; C. Palmer; L. Scholl; S. Wisby; N. Wilson; C. Bender; S. Coffman; A. Prout.

DELTA DELTA DELTA

Noted for their skill in volleyball, the women of Delta Delta Delta won the IM trophy for this sport, as well as the IM All-Sports trophy. By holding an auction the Tri-Delts are able to raise the money for two scholarships which they annually present to MSU students. The presentations are made on the basis of academic average, financial need and campus activities.

Picking up dates signals the start of the weekend.







Row One: D. Johnson, treas.; M. Carruthers; C. Sande; C. Survilla, pres.; Mrs. Parsons, hsmr.; K. Clabuesch, sec.; K. Farnam, treas.; A. Hill; A. Kluessner. *Row 2:* M. Durell; J. Nachtman; T. Gilmour; M. Peters; M. Fox; C. Kincheloe; A. Houvenor; C. Coombs; L. Trebilcock. *Row 3:* S. Fry; B. Wolterding; K. Ryan; A. Paine; M. Swensen; J. Leiphart; D. Hanna; S. Mauter; L. Fiebing. *Row 4:* J. Hoffmeyer; L. DeMeester; N. Cracknell; S. Loving; S. Adamson; N. Schenk; J. Evans; P. Drake; A. Greifendorf. *Row 5:* M. Fisher; L. Chapman; M. Payeur; S. Adams; G. Lewis; G. Gunsolus; S. Swenk; D. Dekker; J. Lund. *Row 6:* S. Smith; S. Green; L. Schneider; B. Barich; S. Thurman; L. Kirk; L. Hobbs; E. Sabine; R. Crimm.

Being well-dressed takes planning.



DELTA GAMMA

MSU Delta Gamma's were named the second most outstanding chapter in the nation at their national convention at Mackinac Island. The honor was based on scholarship activities and co-operation. The well-known landmark, found in their front lawn, is the anchor of an 1800 ship. Hannah, the rag doll mascot, has also been known to actively participate in all house functions.





Row One: L. McElhoe; M. Bradley, sec.; B. Pontz; J. Easterman, pres.; Mrs. C. Blashill, hsmr.; I. Gurney, v. pres.; M. Cribbs, v. pres.; C. Edgar, treas.; S. VanRiper. *Row 2:* M. Brown; S. Janda; J. Holdsworth; M. Baird; L. Kelly; S. Tyndale; S. Armstrong; M. Powers; S. Scalzo; D. George. *Row 3:* S. Ensfield; P. Morvay; B. Stahl; B. Ambroson; B. Haas; B. Fields; L. Robertson; E. Waltz; S. Dusseau; M. Vivadelli. *Row 4:* S. Greenleaf; C. Johnson; C. Weekly; P. Hibberd; J. Augst; M. Findlay; M. Mogg; P. Lewandowski; J. McAleer; M. Duma. *Row 5:* A. Huber; B. Miller; L. Sekera; S. Hobart; M. Sperry; S. Smith; M. Rives; S. Hall; P. Peet; J. Baker; D. Goodson. *Row 6:* J. Pedersen; R. Roring; S. Atwater; A. Brainard; P. MacLeod; M. Erickson; K. Altmansberger; J. Fournier; C. Whitney; J. Haughey; P. Stapleton.

DELTA ZETA

Excitement came in triplicate at the Delta Zeta house spring term. On the night of their formal spring term party, the DZ's had two trophies to boast of: second place in the Junior 500 and third place in Water Carnival, both won that day. Their annual Triad dance, held with the Fiji's and the Phi Psi's, netted a successful $20 for the Campus Chest and a good time for all.



A "rose and candle" celebrates a sister's pinning.





Row One: M. Brown, treas.; V. Shick; S. Erbacher, v. pres.; B. Scheid, pres.; Mrs. N. Quinn, hsmr.; B. Mills; V. Smith; L. Cartier. *Row 2:* C. Heffler; C. Friedman; M. Miller; M. Jackson; S. Post; P. Aylesworth, sec.; S. Luginbill; J. Gustafson; A. David. *Row 3:* B. Alexander; C. Smiley; M. Rudman; G. O'Connor; L. Worline; P. Blaney; A. Lawford; A. Brewster. *Row 4:* P. Morrow; S. Kennedy; M. Sutherland; N. Bourdon; A. Converse; R. Sinclair; J. Addison; K. Kralowetz; S. Lorimer. *Row 5:* J. Barth; J. Blackwell; M. Steiner; S. Sanders; S. Miller; M. Anderson; C. Simpson; D. Taylor.

Saturday brings much traffic to the laundry room.

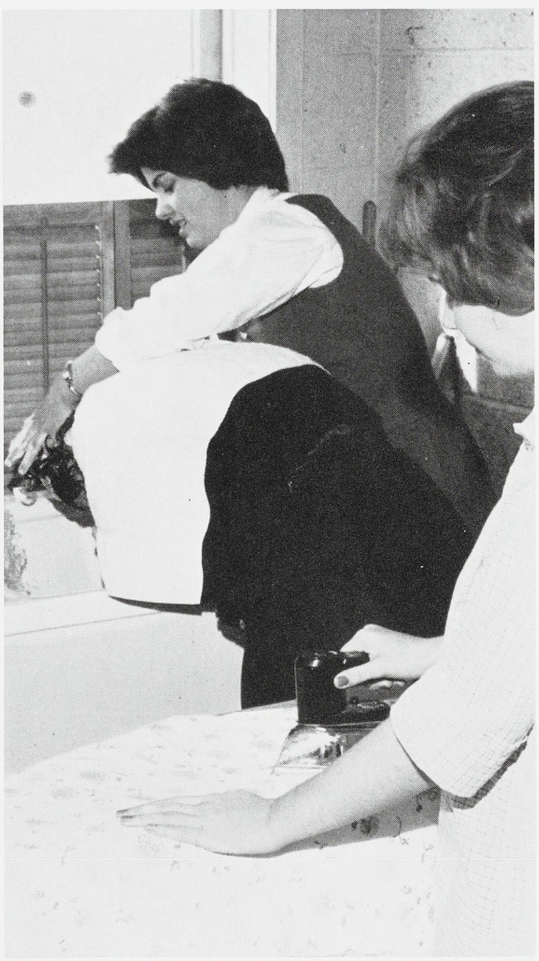

GAMMA PHI BETA

Although this year's game ended in a tie, Gamma Phi Beta remains undefeated for the fifth straight year in the annual Powder Puff football game with Delta Gamma. The game is held in conjunction with Dad's Day when the coeds treat their dads to lunch, the game and a little "Gabling." As a gift from their alums, the interior of their 10-year old house is being redecorated.





Row One: C. Harmon; J. VanConant; K. Cool, v. pres.; E. Bradley, pres.; Mrs. Loffi, hsmr.; B. Dye, treas.; S. Zachariason, sec.; S. Schneider; S. White. *Row 2:* P. Mitchell; L. Nash; B. Blankenburg; P. Mohill; S. Meyer; M. Lucas; M. Coleman; B. Roberts. *Row 3:* D. Sovey; G. Kuze; G. Krepps; P. Sweetland; L. Maynard; C. Coates; A. Marcille; B. Kenady; W. Meuser. *Row 4:* A. Murray; S. Mitchell; C. Griep; S. Miller; A. Shaw; L. Hoxie; A. Evans; M. Simonds; B. Bielefeld. *Row 5:* J. Lucas; L. Bishop; L. Brody; B. Lockhart; B. Donnelly; N. Buck; C. Burk; M. Allen; C. Smith. *Row 6:* D. Mitchell; A. Beuche; C. Schumacher; S. Hecht; L. Schaffer; L. Shereton; C. Clansen; D. Williams; J. Erkman.

KAPPA ALPHA THETA

Spring term academic efforts were rewarded as Kappa Alpha Theta received the sorority scholarship trophy. At Christmastime they carolled at the Bogue Nursing Home for a 92 year old sorority sister, who has been a Theta for over 70 years. The energetic coeds bicycled seven miles to Lake Lansing for a fall term retreat. The group also numbers the 1962 Miss MSU among their ranks.

Bridge reigns supreme of Theta pastimes.







Row One: A. Cook; S. Scofield, sec.; V. Arden, treas.; M. Fleming, hsmr.; K. Reighard, pres.; G. James, v. pres.; B. Jones; G. Love. *Row 2:* A. Poulin; B. Biebesheimer; J. Smith; L. Bailey; J. Pinney; J. Whittenberg; S. Degener; A. Anderson; C. Eller. *Row 3:* S. Doman; M. Fink; K. Andren; K. Malmstrom; B. Longwood; S. Dauts; S. Hyde; M. Rautiola. *Row 4:* S. Sattler; A. Parke; C. Doxtator; P. Bromley; J. Kent; I. Sante; N. Harrington; C. Wallen; V. Smith. *Row 5:* K. Brown; J. Coolican; L. Dissinger; J. Balden; J. Remondini; J. Grams; N. Nelson; G. Smith. *Row 6:* B. McIlwain; J. Pickard; S. Nowacki; A. Best; B. Brown; J. Jankoviak; K. Dayne; A. Dean; D. Mattick.

It's hard to beat a trump like this.



KAPPA DELTA

Sorority Sing second and third place among sorority homecoming displays highlighted the Kappa Delta year. But the year also included some near-tragedies. Their cart collapsed in the final heat of the Junior 500 for the third straight year and the KDs were visited by the fire department as their chimney burned. The chapter works with the School for the Blind reading to young girls.





Row One: G. Payor; M. Qualman; B. Coe; D. Tower, v. pres.; R. Kuhn, pres.; M. Wheaton, treas.; M. Vaughan, sec.; S. Georgi. *Row 2:* P. McCarthy; S. Deem; R. Helmrich; L. Dahlman; A. Gallaudet; K. Larlee; N. Gallagher; K. House. *Row 3:* S. Dail; B. Humphrey; D. Perrin; P. Wiggins; M. Gillemgerten; M. Hunsberger; B. Kelley; P. Fobear; C. Congdon. *Row 4:* J. Deem; C. Cuthbertson; J. Barber; S. Gerstenberger; M. Anderson; M. Magee; J. Page; S. Overman. *Row 5:* L. Jirsa; P. Schmidt; K. May; J. Thompson; B. Chapman; P. Johnson; P. Podlesak; J. Werner. *Row 6:* J. Tenttoor; L. Dolfin; G. Verhey; S. Warren; N. Moore; K. Keating; J. Erickson; K. Botsford.

KAPPA KAPPA GAMMA

"Old Shoe-boots and Leggins" brought first place to Kappa Kappa Gamma in Greek Sing. For fun they turned to the Monmouth Duo with Pi Beta Phi, Sadie Hawkins Day and Secret Pals' Day. Then, there was that certain Friday when roommates dressed as each other for dinner. The Busboy Turnabout honored the boys, who sat at the head of the table, as the girls served and cleaned up.



Accompaniment adds to newly-learned fraternity songs.





Row One: B. Fox; V. Voelker, sec.; A. Hughes, v. pres.; Mrs. Crawford, hsmr.; J. Jacobson, pres.; J. Goodwin, treas.; C. Bower; M. Dowding. *Row 2:* S. Monrad; C. Geier; S. Kappel; J. Hazewinkel; E. Browne; P. Barnes; B. Barbara; K. Farnham; G. Fangboner. *Row 3:* A. Carlman; E. Clark; C. Drake; J. Smith; P. Shehan; D. Ferguson; J. Mitchell; P. Overton. *Row 4:* K. Gustafson; M. Neorr; M. Manica; J. Sosnouski; L. Johnson; M. Mielke; J. Totman; J. Olk. *Row 5:* P. Graves; B. Baker; L. Winemiller; H. Cull; S. Luneke; N. Johnson; B. Booth; B. McCabe.

Musical talent is a valuable asset for rush.



PHI MU

The women of Phi Mu this year adopted a 14-year old Indian girl to whom they send money for schooling and college. The chapter also received honorable mention at their national convention for reports to the "Aglaia," the national sorority news magazine. While taking part in many group activities, they present a "most active" award to a member for her extracurricular participation.





Row One: J. Duncan; B. Hughes; P. Roland, treas.; J. Veenhuis, pres.; Mrs. B. Geordе, hsmr.; L. Holiday, v. pres.; S. Fries, sec.; J. Hultman. *Row 2:* S. Sumner; J. Donoghue; S. Munn; A. Urso; J. Printz; K. Zahnow; R. Ross; B. Gish; S. Warner. *Row 3:* R. Ramsey; S. Shields; J. Jewett; C. Tomczyk; P. Ramsey; J. Kowalik; L. Stoakes; S. Little. *Row 4:* M. Smith; J. Buchanan; D. Grigg; S. Siebert; L. Layton; P. Baum; T. Christides; C. Holbrook. *Row 5:* S. Sampson; N. Meyer; S. Allardyce; N. Stewart; S. Govatos; S. Speer; L. Larson; L. Langohr. *Row 6:* C. Hubacker; C. Warren; S. Lambert; C. Carlson; J. Scholten; K. VanSciever; S. Furry; N. Doerner.

Social engagements require much preparation.



PI BETA PHI

Pi Beta Phi stages an annual tree-lighting ceremony with Delta Tau Delta at the Abbott Road entrance. The Pi Phi's, who also participate in the Harrison Road Breakfast, still find time to keep up with their studies. Spring term they placed 7th scholastically among sororities. In addition to group honors, the chapter boasts of two Outstanding Senior Women and two Tower Guards.





Row One: W. Gregory, treas; B. Bohn, sec.; P. Reasoner, v. pres.; L. Richeson, hsmr.; S. Lucas, pres.; J. Webb; B. Barclay. *Row 2:* V. Starr; M. Linsenmann; B. O'Connor; K. Schichting; B. Rhoads; S. Buege; E. Sullivan. *Row 3:* D. Upton; J. Meshberg; L. Tallefson; J. Richter; J. Sutcliffe; M. Goodman; W. Rauser. *Row 4:* L. Ray; J. Davis; S. Holmes; J. Boughton; P. Fuzak; S. Hurter; K. Kominek. *Row 5:* D. Buesch; S. Siebers; J. Ayres; C. Tempone; S. Corgan; C. Smith; C. Cassidy; J. Huellmantel. *Row 6:* S. Hollis; L. Chelsea; M. Clark; D. Dobek; D. McDonald; P. Hughes; S. Kaltenbach; B. Fox.



SIGMA KAPPA

Variety is the key to Sigma Kappa activities. The women give aid to the Ingham County gerentology center to the Maine Seacoast Mission, as well as supporting campus blood drives and campus chest. The coeds' parents are individually honored as their daughters treat their dads to a football game and evening dinner party and present a luncheon for their mothers.

Past events are just a flick of a page away.





Row One: M. Opas, sec.; J. Reader; K. Bielinski; N. Karmann, pres.; Mrs. J. Zink, hsmr; D. Jansen, v. pres.; A. Helming, treas.; L. Klein. *Row 2:* B. Pring; B. Foote; J. Mikolusky; B. Lerg; J. Paganelli; E. Olsen; D. Curren; M. Carlson. *Row 3:* P. Klaasesz; S. Vaughn; P. Sisko; D. Horvath; L. Splan; J. Farrow; M. Nowak; C. Lukesich. *Row 4:* A. Brown; M. Bolger; F. Kinney; M. Cote; T. Badenoch; A. Tibbits; S. Pulling; L. Cirrito.

ZETA TAU ALPHA

Service to the community is an integral part of sorority life. The women of Zeta Tau Alpha gave a Christmas party for handicapped children and invited 25 children from the St. Vincent Home to a Valentine party which they sponsored with Sigma Alpha Mu. The party was complete with magician and games. Zeta Tau Alpha Foundation scholarships are given to State students.

Informal songfests keep them ready for serenades.



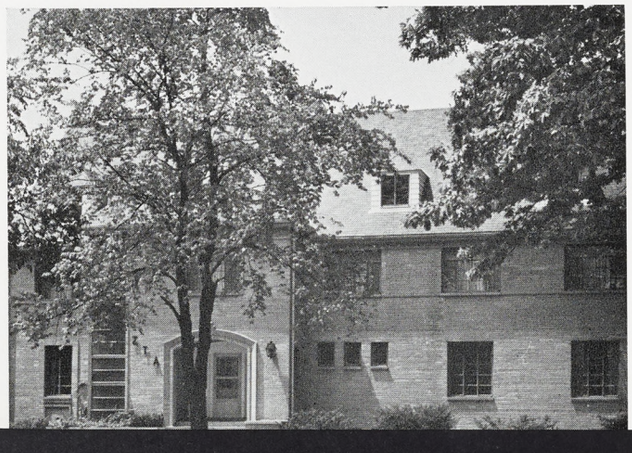



Row One: E. Wagner; M. Zuckerman, sec.; M. Zuckerman; J. Sinowitz, pres.; J. Rice, hsmr.; P. Jacobs, v. pres.; R. Glick, treas.; R. Siegel. *Row 2:* S. Schwartz; A. Teig; A. Levitz; M. Gordon; L. Wizel; R. Rogoff; J. Wolfson; W. Jacobs; J. Yankowitz. *Row 3:* J. Firestone; L. Novick; R. Moss; M. Gerson; R. May; B. Schwartz; A. Robbins; W. Stark; B. Riggs. *Row 4:* C. Diamond; K. Banks; S. Kirschenbaum; A. Shapiro; J. Baxter; D. Kaller; A. Shifman; H. Riker; M. Levine. *Row 5:* J. Ellis; S. Zimmerman; J. Hernstat; A. Victor; B. Young; A. Goldman; H. Futoran; R. Lenett; D. Hitzig; S. Florsheim.

Making early classes often requires assistance.

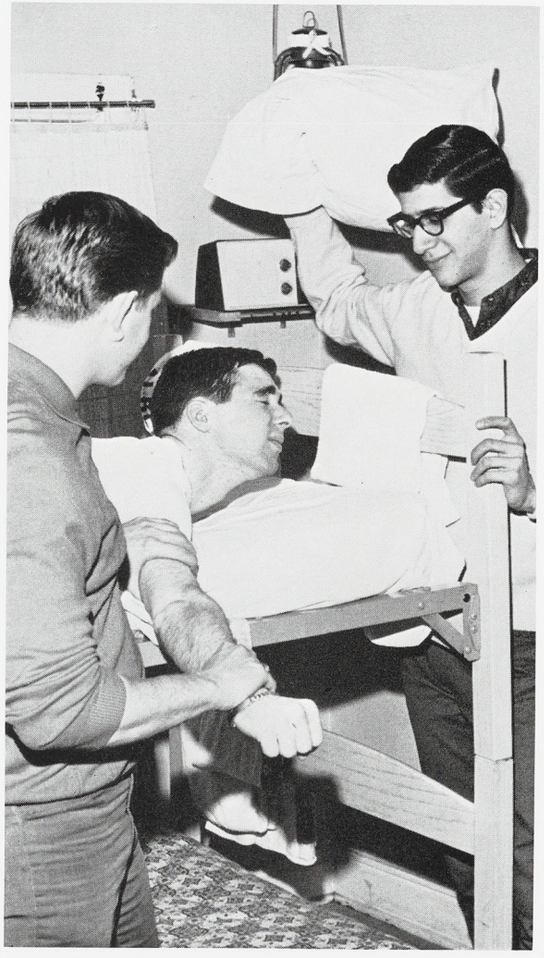

ALPHA EPSILON PI

"Car-wrecking" is a quick way to lose end-of-term frustration. The Alpha Epsilon PI's buy an old heap for their annual shindig at which members and dates proceed to smash it to bits. The AEPi's won the humorous catagory in the Junior 500 for their Yogi Bear and Fred Flintstone floats the past two years. The 1963 pledge class contributed to Campus Chest rather than pulling a raid.





Row One: L. Treadwell; W. Bamber, treas.; J. Rhen, pres.; J. Knowlton, hsmr.; S. Swihart, v. pres.; D. Nielsen, sec.; T. Mead. *Row 2:* N. VanSickle; B. Grant; A. Parr T. McPherson; W. Austin; B. Dowd. *Row 3:* D. Starke; B. Ford; T. Kiander; R. McMillen; C. Snyder; D. Holzhei; J. Wolfe. *Row 4:* R. Hawkins; G. Meyer; C. Van Denburg; P. Jewell; D. Behrenwald; D. Diehl; T. Wakeman. *Row 5:* L. VanSteenhouse; J. Zimmerman; J. Breinling; E. Brooks; W. Smith; D. Carter; W. Gifford.

Regular performances are all part of a mascot's life.



ALPHA GAMMA RHO

The oldest fraternity on campus, Alpha Gamma Rho, is also State's only professional agricultural fraternity. The majority of pledges must be in agriculture. Spring term the AGR's ranked third scholastically and have been below eighth only once since 1922. Most non-study time is spent hunting in which the men showed their skill, hanging three bucks from a second story balcony.





Row One: J. Hartnell; J. Norcutt; O. Gregg, sec.; G. Parker, pres.; H. LaMotte, hsmr.; K. Tucker, v. pres.; C. Hawley, treas.; F. Ash. *Row 2:* C. Holtslander; J. Morgan; M. Jordan; K. Mitchell; M. Dante; R. Ricketts; D. Shearer; T. Abramczyk. *Row 3:* M. Nyberg; B. Reit; K. Hodgson; D. Meninger; M. Mehas; R. Osterhout; R. Vandermolen; H. White.

The Alpha Sig's pause to study future house plans.

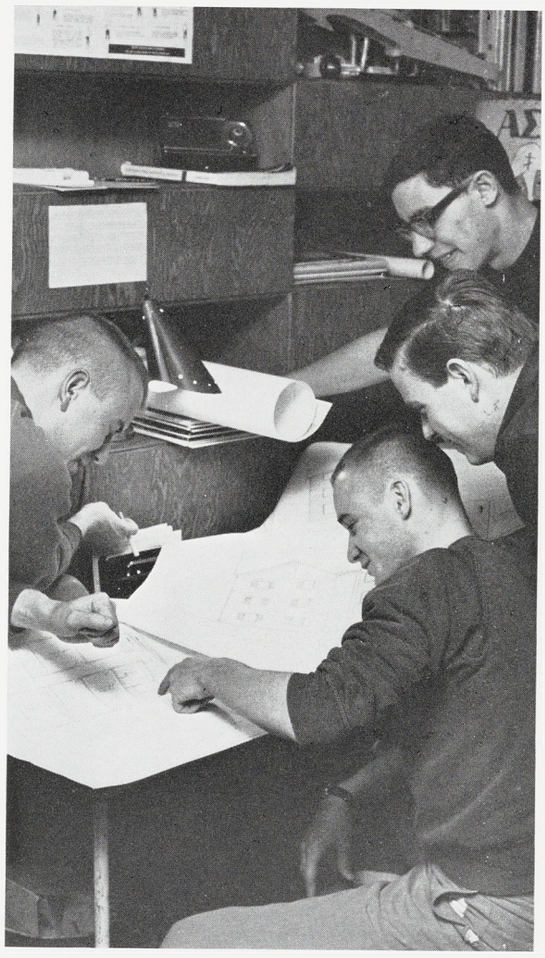

ALPHA SIGMA PHI

Combining interest in leadership and scholarship the men of Alpha Sigma Phi were active in campus activities. Members held positions on Water Carnival, Homecoming, and Greek Week committees. The greatest supporter of Alpha Sig affairs is their oldest active, Tar, a husky Labrador Retriever. The annual Black and White Formal highlights the social year.



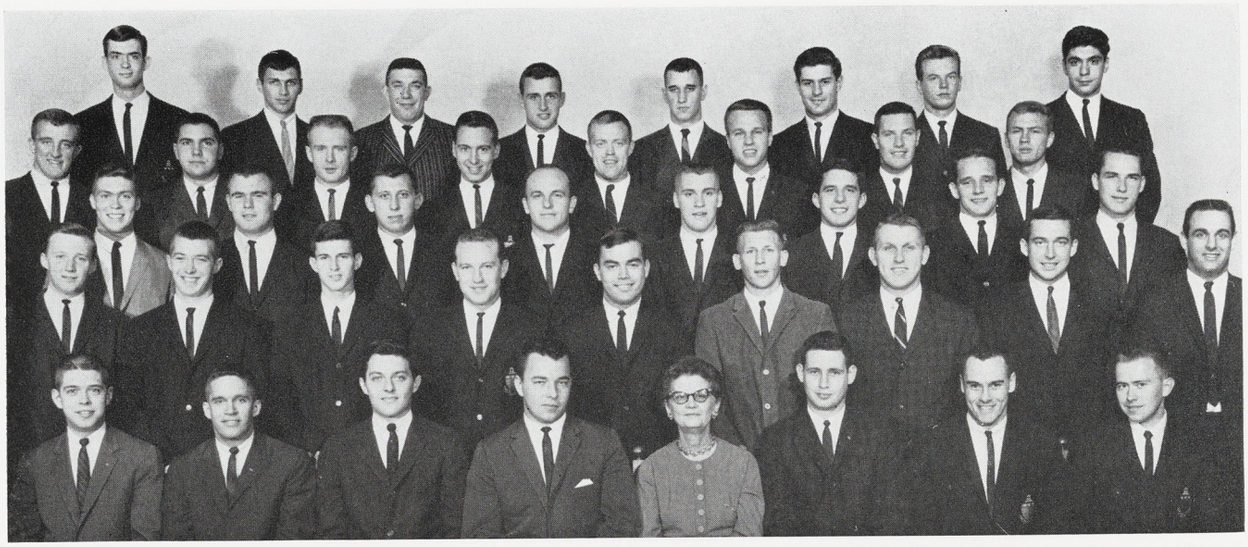

Row One: B. Wagner, treas.; P. Hewett, sec.; M. Cicclelli, v. pres.; W. Grant, pres.; Mrs. F. Snell, hsmr.; G. Ekey; D. Panks; P. McEvilly. *Row 2:* J. Nitz; T. Worfel; M. Spann; C. Baber; R. Ludwig; D. James; J. Hoffa; K. Gilson; J. Carroll. *Row 3:* T. Falls; W. DeWeerd; R. Stehower; R. Christopher; D. Baker; S. Muller; R. Wilson; J. Swift. *Row 4:* D. Neff; D. Balogh; J. Bolen; J. Schluentz; C. Schriner; T. Lipman; J. Rowe; J. Keegstra. *Row 5:* T. Vyn; M. Winker; J. Johnston; D. Cardone; L. Schreur; A. Hiller; R. MacGeorge; J. Calabrese.

ALPHA TAU OMEGA

"Be athletically active but remain scholastically minded" is the motto of the men of Alpha Tau Omega. Supporting this is their 10 consecutive track championships and 3rd place in the Junior 500 and All Sports competition, while maintaining above the all-fraternity scholastic average. The ATO's have donated a Help Week trophy to encourage the service aspect of Hell Week.

The ATO's relax before proof of their sports prowness.







Row One: R. Aldinger; T. Haupt, treas.; P. Buowaecorsi; R. Champ, pres.; M. Hope, v. pres.; J. Fitzgerald, sec.; E. Peterson. *Row 2:* M. McCarthy; D. Imig; J. Melstrom; J. Wyman; B. Hubal; L. Krawczak; D. Peterson. *Row 3:* R. Gelesko; J. Sixt; C. Steller; G. Davis; D. Mowers; P. Pfeiffer; W. Turner. *Row 4:* D. Gallivan; M. Lobell; D. Johnson; R. Edwards; R. Morrison; P. Bylsma.

The brothers check the latest stereo releases.



BETA THETA PI

Not even a fraternity house can stand up in the wake of campus expansion. With the proposed building of the Bogue bridge, the Beta Theta Pi's sold their land and are planning to buy more along the river and begin building. With another Cedar location the men can continue their "Session on the Cedar," which has become one of the largest attended events in Greek Week.



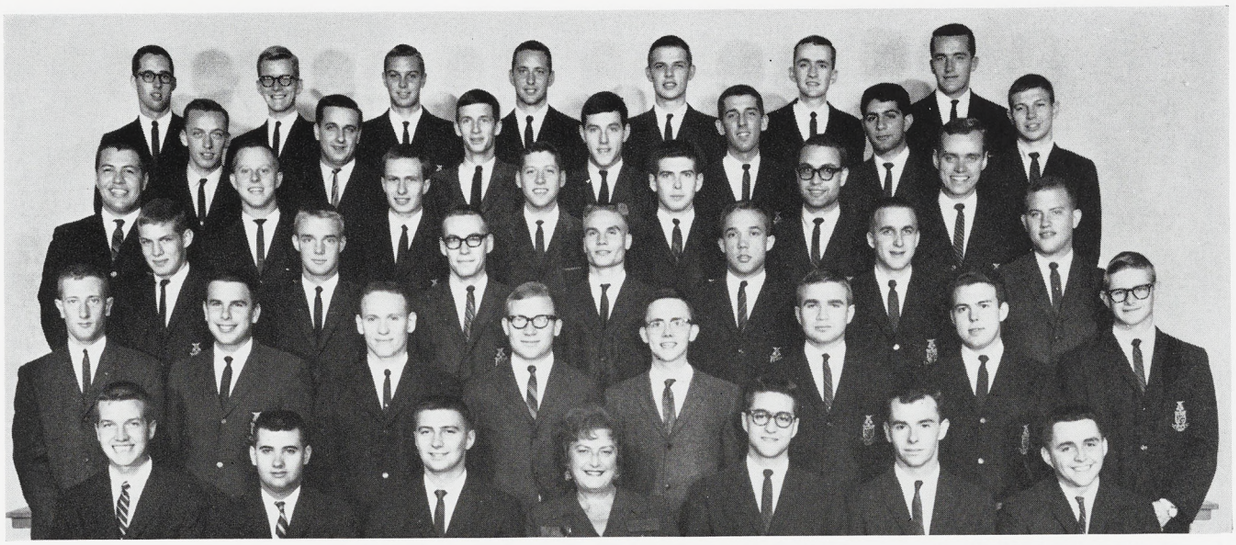

Row One: V. Turner; F. Fetters, treas.; J. Gutowski, v. pres.; G. Steelman, hsmr.; G. Rummel, pres.; J. Lacchia, sec.; H. Collier. *Row 2:* J. Omtvedt; J. Padover; T. Carey; T. Seyfarth; R. Haller; J. Bannan; J. Weirauch; W. Hallier. *Row 3:* J. Trantham; C. Perhamus; D. Frank; R. Musolf; L. Pedersen; J. Barnard; J. Lundquist. *Row 4:* R. Hodder; W. Dittmore; C. Kiene; R. Jackson; G. Chesley; H. Sweitzer; L. Bowen. *Row 5:* D. Mannix; P. Owen; C. Sower; C. Hoonhout; D. Payne; D. Tabone; D. Stanley. *Row 6:* J. McFall; D. Knoll; J. Haviland; W. Black; W. Veen; J. Barnes; J. Rumpsa.

DELTA CHI

For the second year in a row, the Delta Chi's placed second in IFC Sing. They are adding a wing to their house which is to be completed by fall. Although it will not increase the housing capacity, it will add to the living space. Another addition to the Delta Chi household is Lance, a boxer mascot. At Easter the men and the Chi Omega's took Lansing orphans to Potter Park.

The Delta Chi's had to build a new case for Sing trophies.







Row One: R. Rossi; R. Clark; E. Wrona; T. Bond, v. pres.; J. Pantilla, pres.; D. Lohrey, treas.; M. Fellabaum; M. Corrie. *Row 2:* L. Luke; T. Strobl; B. Balinski; R. Landeck; A. Sebastian; A. Vine; T. Cathey; R. Abbott; J. Uloth. *Row 3:* R. Sanders; J. Yatchman; B. Wiltfang; D. Warner; J. Flake; T. Ensign; R. Winters; L. Schell; J. Kramarz. *Row 4:* R. Kennedy; T. McKay; B. Lofback; T. Reed; M. Hirko; S. Granger; J. Temple. *Row 5:* J. Halstead; J. Noorman; J. Eggert; D. Williams; P. Rosenberger; E. Smith; R. McLellan; H. Chappell; C. Soechtig.

Repainting hallways takes care of Saturday energies.



DELTA SIGMA PHI

Second place in Water Carnival for their Cinderella float with Delta Zeta set off the Delta Sigma Phi winning streak. In the Homecoming competition the Delt Sig's placed third and took second in IFC Bowling. The annual spring Carnation Ball provides a formal ending to the year. But this summer the house will remain busy with the remodeling of the kitchen.





Row One: R. Ford; R. Tinker, treas.; C. Schneider, v. pres.; P. Nordwall, pres.; Mrs. L. Hornbeck, hsmr.; R. Sharkey; B. Armstrong, sec.; F. Marxer. *Row 2:* T. Heath; D. Peslar; B. Mandigo; C. Strong; J. Gross; R. Myers; B. Estfan; R. Riemenschneider; P. Wade. *Row 3:* D. Coulson; G. Knight; M. Miller; A. Valcanoff; J. Buhl; J. Grech; R. Esperti; N. Awad; J. Blanchard; T. Cliff. *Row 4:* R. Ryder; J. Follett; A. Harris; S. Bolich; T. Burgon; B. Treaster; T. Piernick; F. Senger; G. Rosemas. *Row 5:* D. Ross; P. Lang; F. Hoag; C. Howard; J. Barnard; D. Riley; L. Kossack; B. Osterink; G. Convis. *Row 6:* H. Dunne; T. Brand; B. Siudara; D. Taylor; G. Culver; J. Dase; B. Andringa; D. Thompson; J. Patterson.

DELTA TAU DELTA

For the past four terms, the men of Delta Tau Delta have held second place in scholarship among fraternities while remaining active in campus affairs. Delt members include the 1962 Mr. MSU and the presidents of IFC, Union Board, and the sophomore and junior class. They have donated an Outstanding Sorority trophy to be judged and awarded by Associated Women Students.



Advice is seldom lacking around the house.





Row One: F. Coon; K. Kemp; J. Oldenburg; D. Collette, pres.; D. Wochhols, hsmr.; A. Miller, v. pres.; P. Tennis, sec.; D. Carpenter, treas.; P. Bray. *Row 2:* J. Thurow; J. Drake; F. Schroeder; D. Schlitt; D. Rolland; R. Pfau; B. Herz; R. Scott; R. Hetrick; G. Shannon. *Row 3:* G. Gross; R. McBain; V. Lipp; R. Roussey; C. Baugh; K. Maraj; J. Jemison; R. Eastman; G. Haines. *Row 4:* D. Miller; R. Serpa; F. Tasker; J. Held; R. Scranton; C. MacDonald; L. Geiger; C. O'Brien; M. Overhiser. *Row 5:* R. Alldredge; K. Bergman; R. Dubiel; K. Grazier; R. Nauert; L. Anderson; N. Sewing; R. Clark; W. Cavell. *Row 6:* S. Potter; M. Knowles; R. OverKamp; E. Koch; C. Adkin; T. Manuel; T. Worthington; J. Riddell; J. Morrish; F. Wyatt.

A basement remodeling is a job for amateurs.

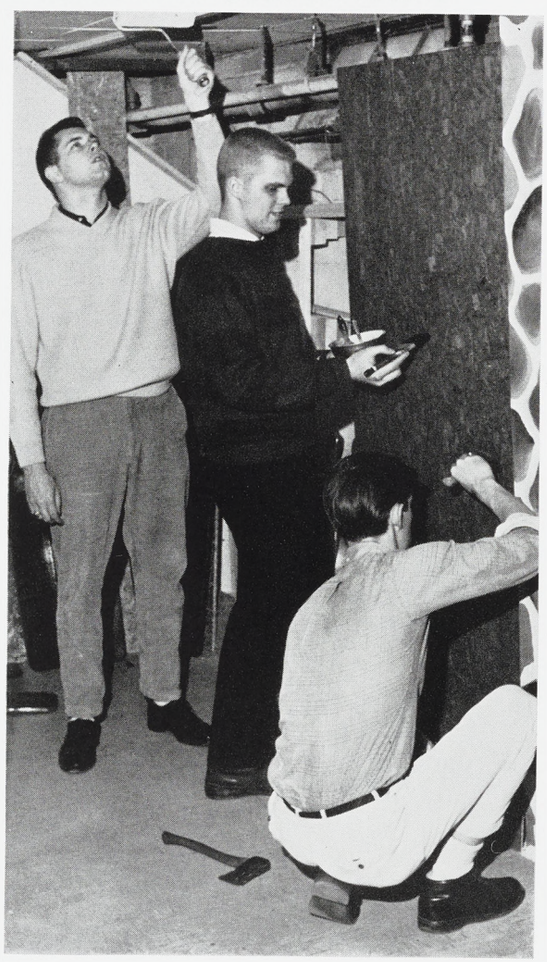

DELTA UPSILON

Football fans soon become acquainted with the Delta Upsilon bell as the DU men ring out mounting MSU scores. Resting on the front lawn of their house during the off-seasons, the bell is well-guarded from University of Michigan raiding parties. With the arrival of spring, the brothers paddle to class via the Red Cedar accompanied by their new St. Bernard puppy, Duchess III.





Row One: S. Hatter; B. Ruesink, treas.; D. Baker, pres.; Mrs. L. Clark, hsmr.; J. Wissman, v. pres.; D. Ross, sec.; J. Bartholomew. *Row 2:* G. Matheny; R. Eldridge; H. Coger; L. Severance; J. Morse; T. Edington; M. Feldman. *Row 3:* E. Heller; R. Fox; H. Bailey; J. Swanson; L. Hammons; J. Dorman; W. Schreiner. *Row 4:* S. McKinney; C. Smoke; D. Hill; W. Thar; D. Hannigan; J. Gibson; D. Howell. *Row 5:* D. Prieur; F. Engelhardt; H. Hughes; J. Rosevelt; F. Schmidt; L. Tabaka; W. Keish.

An academic and educational pastime, probability studies.



FARMHOUSE

The golden engraved Red Cross plaque for 100 per cent participation in the fall blood drive was awarded to Farmhouse fraternity. Nationally the chapter also ranked high in honors by receiving 2nd place for chapter achievement and 3rd for the President's trophy at their 22nd Biennial Conclave. The men reversed the position in presenting their Sister Pin to Del, their house cook.

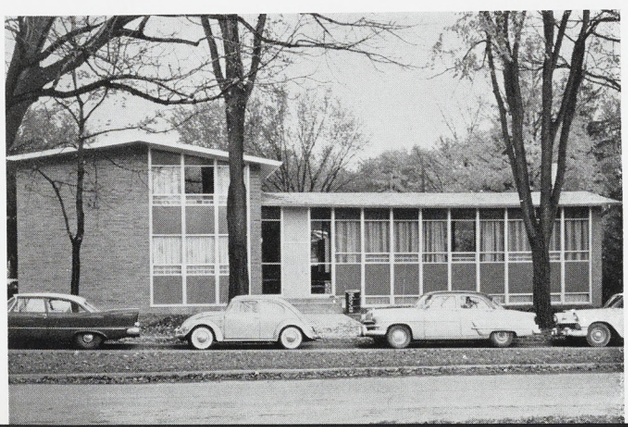



Row One: G. Summerhays; E. Noonan; R. Fogg, pres.; I. Willnow, hsmr.; J. Crumbaker; D. O'Donnell; R. DeGrand. *Row 2:* D. Calkins; P. Price; T. Davis; S. Anderson; R. Dick; F. Billings. *Row 3:* D. Jose; J. Piceu; J. Tonne; J. Watts; F. Jackson; R. Gugelmeyer; R. Taft.

Do-it-yourselfers take care of minor repairs.



KAPPA SIGMA

Competion is hot and heavy as the Kappa Sigma's battle their University of Michigan brothers in an annual softball contest. The last meeting saw MSU the victors 12-6. The two groups meet again after school is out for a canoe trip each June. The Kappa Sig's were first in their football and basketball block and the actives were 2nd scholastically for fraternities spring term.





Row One: T. Teetaert; T. Siplon, treas; M. Boyd; K. Jesmore, pres.; W. Piercy, v. pres.; F. Hanert; J. Mansfield. *Row 2:* D. Buchanan; R. Warburton; K. McNeill; R. Cheeseman; W. Smith; P. Shawver; T. Fisher; C. Ragains. *Row 3:* J. Dunwell; L. Dusseau; D. Holden; J. Campbell; R. Lawton; R. Raught; T. Yonker. *Row 4:* B. Hughes; J. Keller; S. Scandirito; A. Dirkse; D. Mansberger; D. Gretzinger; C. Heath; C. Moore. *Row 5:* R. Schaberg; B. Mackay; G. Jellis; T. Delaney; M. Burnett; J. Culotta; G. Andrews; B. Mack. *Row 6:* J. Harrington; J. Sutton; K. McMillin; R. Clark; J. Walton; D. Numelin; D. Bruce; R. Peterson.

LAMBDA CHI ALPHA

Noted mainly for their annual Junior 500, Lambda Chi Alpha is also gaining a reputation in football. For the past two years they have won the IM championship, as well as copping many of the other sports trophies. Individually, the group has members in Green Helmet, Blue Key and IFC Executive Council. One of the oldest fraternities on campus, Lambda Chi has faculty speakers.

Just a short one before hitting the books.

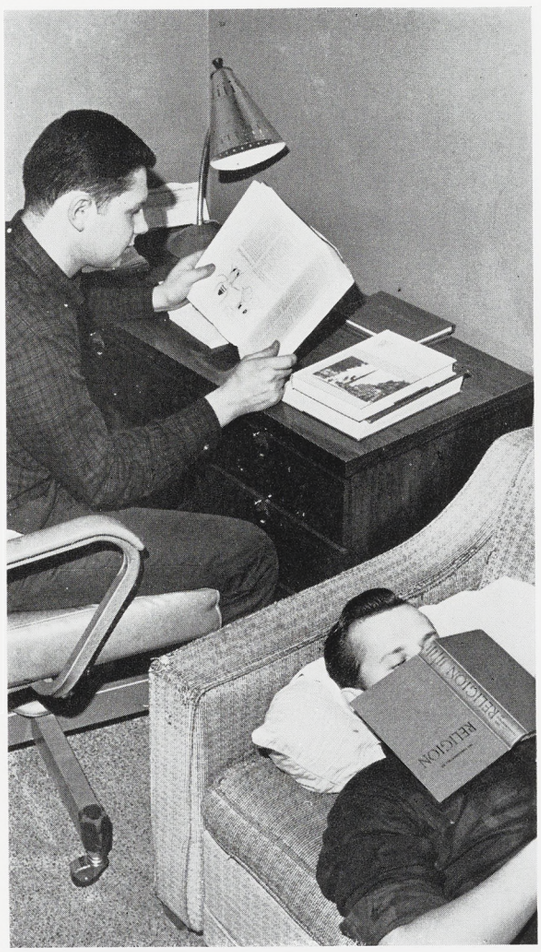





Row One: P. Rand; C. Stoll; P. Schweitzer; R. Tillstrom; L. Thomas. *Row 2:* M. Terry; F. Thompson; L. Norwood, treas.; R. Carr, v. pres.; Mrs. H. Frasier, hsmr.; D. Cronkright, pres.; T. Williams, sec.; G. Redinbo; B. Schutz. *Row 3:* T. Gistinger; D. Field; B. Johnson; B. Fraser; J. Kollig; G. Hartman; J. Berutti; C. VerMerris; B. Stroven; B. Chandler; G. Porter; B. Herrick. *Row 4:* J. Daniels; C. Weiss; B. Boettcher; B. Blakeney; J. Crockett; J. Aho; J. Runquist; J. Story; B. Bee; M. Kull; M. Corrigan; C. Sharrow; J. Teggelaar.

A short hand of cards before cracking the books.



PHI DELTA THETA

Neighborhood relations are bolstered each spring as the Phi Delta Thetas hold a lawn party for the residents of their block. The men also annually clean up the Williamston YMCA camp. Together with three fraternities and four sorororities, the Phi Delts put on an annual Sadie Hawkins Day where the Daisy Mae-clad coeds are given an opportunity to "catch" her man.



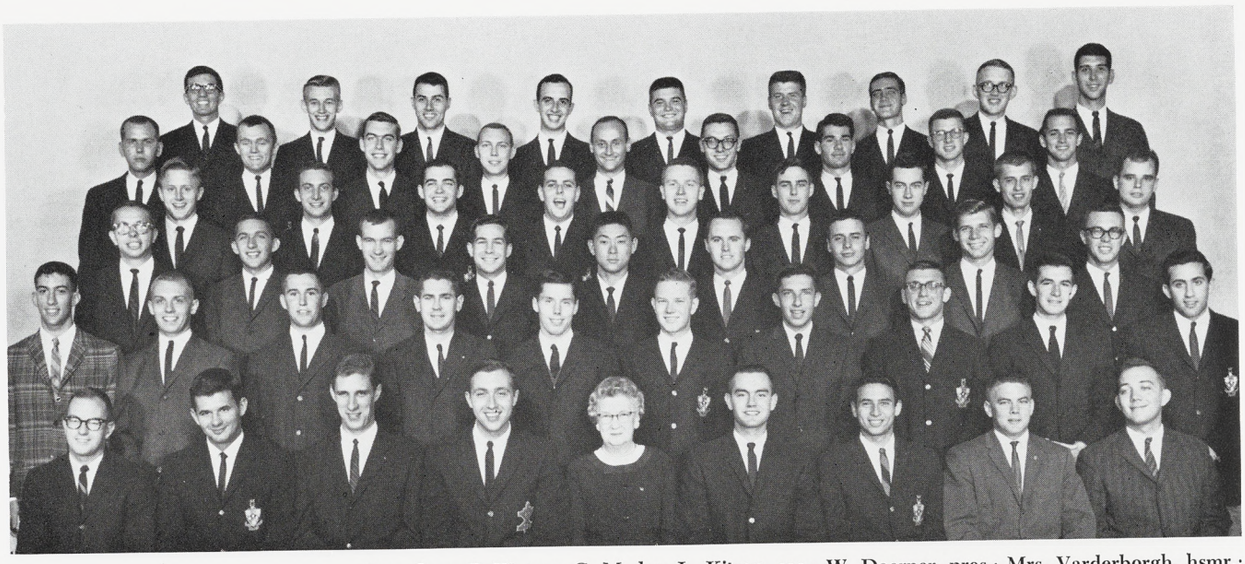

Row One: J. Waters; G. Mader; L. Kitson, sec.; W. Doerner, pres.; Mrs. Varderborgh, hsmr.; C. Schmidt; H. Ackerman, treas.; D. Porrell; J. Steen. *Row 2:* D. Sockol; R. Lalk; R. Lorentzen; R. Clark; R. Greene; G. Valade; P. Vollweiler; L. Widmayer; R. Beishline; J. Tuman. *Row 3:* J. Clement; J. Spaunburg; J. Bails; D. Harrison; J. Choi; R. Nelden; W. Wallace; J. Stokes; J. Webb. *Row 4:* V. Kramer; W. Cook; J. Dewey; S. Dychtwald; A. Burkett; C. Brett; R. Mellish; J. Popovich; D. Young. *Row 5:* R. Pemberton; W. Garner; D. Pavlik; R. Bennett; K. Shaw; R. Lorenz; D. Derfner; M. Sumera; M. Molnar. *Row 6:* E. Wiegand; M. Haack; W. Mathes; J. Giesel; T. Moonen; L. Kahler; F. Rolison; D. Wright; W. Spang.

PHI GAMMA DELTA

The Phi Gamma Delta house welcomed fellow Fiji's from the University of Washington last spring as the Brothers Four visited campus for a concert. The local Fiji's also claimed three distinctive awards this past year. They placed 2nd in IFC Sing, won the Outstanding Greek Award for participation in Greek Week and captured the Intramural softball block championship.

Any time of day the kitchen is well-traveled.

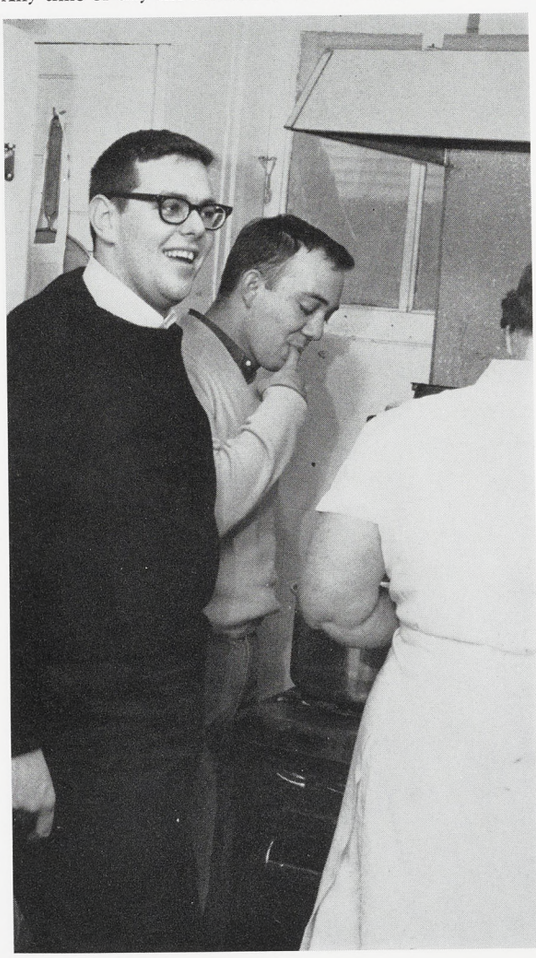





Row One: J. Chandler; R. Carrigan; W. Green, v. pres.; V. Lantis, hsmr.; P. Seidel, pres.; M. McNulty, treas.; R. Westin. *Row 2:* G. Larkins; G. Mason; J. Berg; M. Foy; D. Moore; C. Zeigler; E. Foss. *Row 3:* G. Bedsworth; P. DelMonico; H. Semczak; J. Slaughter; T. Schwarze; C. Bayless; D. Booth. *Row 4:* W. Gilmore; T. Pekera; J. Edwards; E. Casaroll; J. Blowers; R. Lhyle; R. Miller. *Row 5:* R. Zuehlke; W. Zabriskie; T. Debrine; R. Scrine; R. Pank; T. Sipila; F. Lucas.

The vultures gather, ready for a study snack.



PHI KAPPA PSI

Founder's Day for Phi Kappa Psi is celebrated with a banquet in Detroit for all Michigan chapters. After dinner a songfest is held, the winners being presented a special pitcher. Cartoons, gifts, and ice cream and cake galore make up the underprivileged children's Christmas party each year. A $100 "appreciation" is given each year to the member having done the most for the fraternity.





Row One: D. Denawetz, v. pres.; R. Dietrich; D. Ash; E. Kaulmann, hsmr.; W. Krohn, pres.; D. Roberts; P. Kelly, sec. *Row 2:* M. Haidle; C. Eyler; T. McCue; A. Pudd; J. Roberts; A. Smith; D. Orwig; D. Scheiber. *Row 3:* J. Hendee; G. Baber; J. Boswinkle; T. McIlrath; L. Trevethan; D. DeBats; L. Roth. *Row 4:* J. Weersing; T. Bennett; L. Schultz; A. Vincent; R. Giordaro; T. Wierman; B. Mann. *Row 5:* P. Spinka; J. Calderwood; R. Joynt; D. Malizia; M. Bildner; P. VanWart; H. Pfannstiehl. *Row 6:* D. Petruska; E. Hubert; M. Farley; T. Rice; R. Tanner; W. Rusch; M. George

House activities accommodate varied interests.



PHI KAPPA SIGMA

Phi Kappa Sigma encourages academic achievement by rewarding its 4-pointers with a term's room and board. In the spring of '62 the pledges ranked second while the actives came in fourth scholastically among fraternities. The smoking habit has its rewards too. The 44,450 packs collected by the men won them a television in the American Tobacco Company cigarette package competition.





Row One: D. Shine, sec.; R. Oselka, treas.; J. Galvin, v. pres.; Mrs. Zimmerman, hsmr.; R. Oselka, pres.; J. Becker; T. Mayer. *Row 2:* R. Engleman; R. Keller; R. Kinzler; F. Koory; R. Gingras; J. Hoopfer; A. Daniels; M. Bacon. *Row 3:* T. Sak; R. Livesay; J. LaBenne; J. Murphy; G. Diesing; V. Logan; J. Conover. *Row 4:* J. Aley; G. Coughlin; W. Whitaker; T. Watts; J. Hotchkiss; R. Schulien; F. Woolman.

An informal jam session deafens a canine listener.



PHI KAPPA TAU

A trophy for the highest donation among fraternities in the spring blood drive was presented to the men of Phi Kappa Tau. Besides group honors the Phi Tau's can claim the 440 individual winner in IM track. The men also participate in IM football, softball, basketball, tennis, volleyball, swimming and golf in addition to other campus activities and an underprivileged children's party.

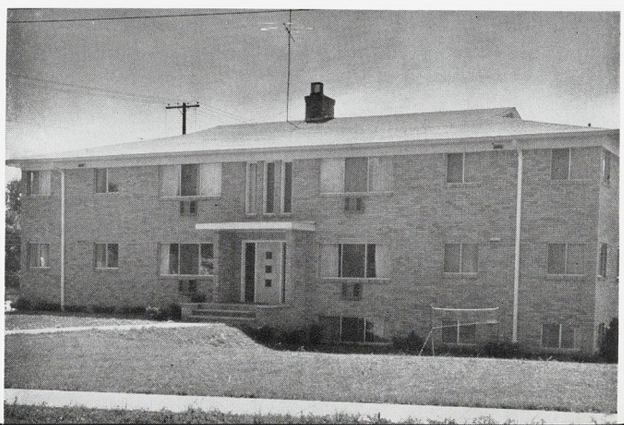



Row One: R. Gibbs; G. Baron, sec.; T. Odelli, v. pres.; P. Hillstrom, pres.; B. Mann, treas.; B. Rice; B. Henne. *Row 2:* C. Flahive; D. Westphal; R. Tracey; D. Bush; G. Spry; K. Ide; A. Armstutz; D. Emmons. *Row 3:* T. Hegerberg; S. Burroughs; M. Sheedlo; J. Leach; J. Marshall; W. Guenther; D. Smeltekop; J. Boulton.

PHI MU ALPHA

For outstanding service, Phi Mu Alpha, men's professional honorary, received the "Outstanding Chapter in the Province" award. The men can also boast of famous names in the music world. They initiated Stan Kenton into the local chapter and heard Dave Brubeck speak winter term. Spring term the group holds the American Composers Concert and a jazz concert.

Collaboration and activity centers around the piano.

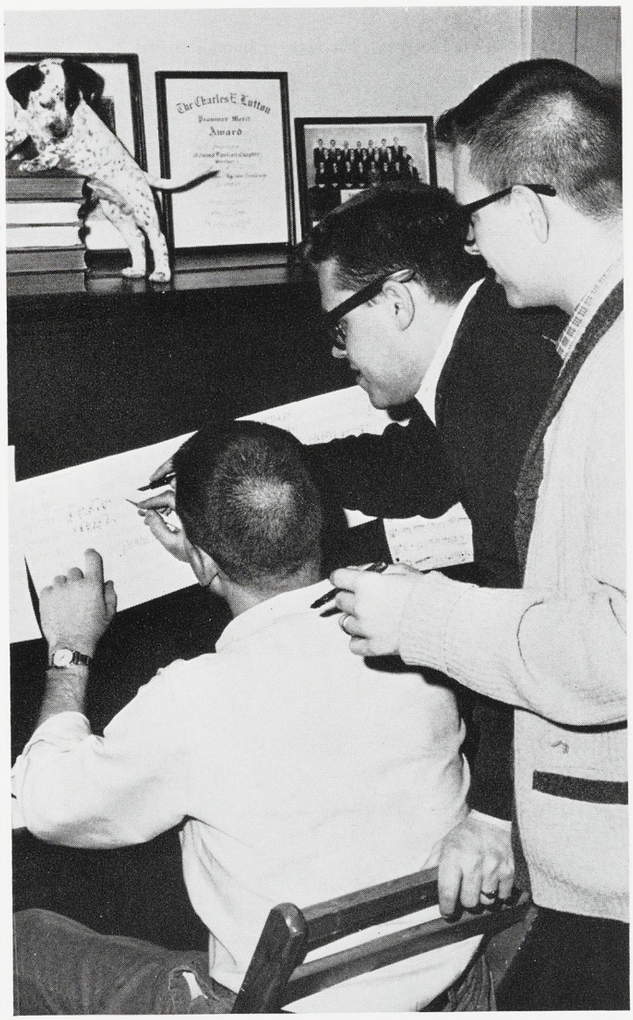



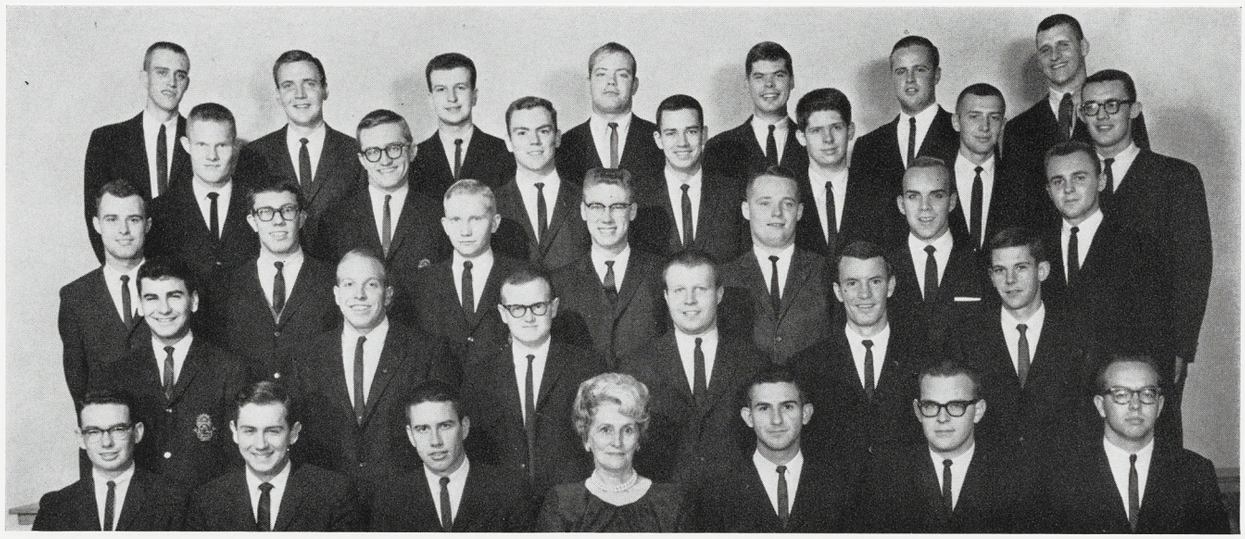

Row One: G. Lance, treas.; R. Warren, sec.; G. Couturier, v. pres.; V. Mackle, hsmr.; A. Diehl, pres.; J. Vilhauer; G. Terry. *Row 2:* N. Provenzano; E. Lazarus; D. Burns; R. Koehler; J. Sparbel; J. Turberville. *Row 3:* D. Ellis; W. Moore; P. Enright; G. Achterhof; H. Linnemann; J. Girard; D. Detwiler. *Row 4:* R. Briggs; P. Stepanishen; R. Troxel; O. Balcers; R. Hotton; T. Boven; G. Smith. *Row 5:* J. Ashby; J. Howell; J. Carroll; T. Myall; P. Julien; R. Barnes; J. Heywood.

Getting a date for Saturday becomes a joint concern.

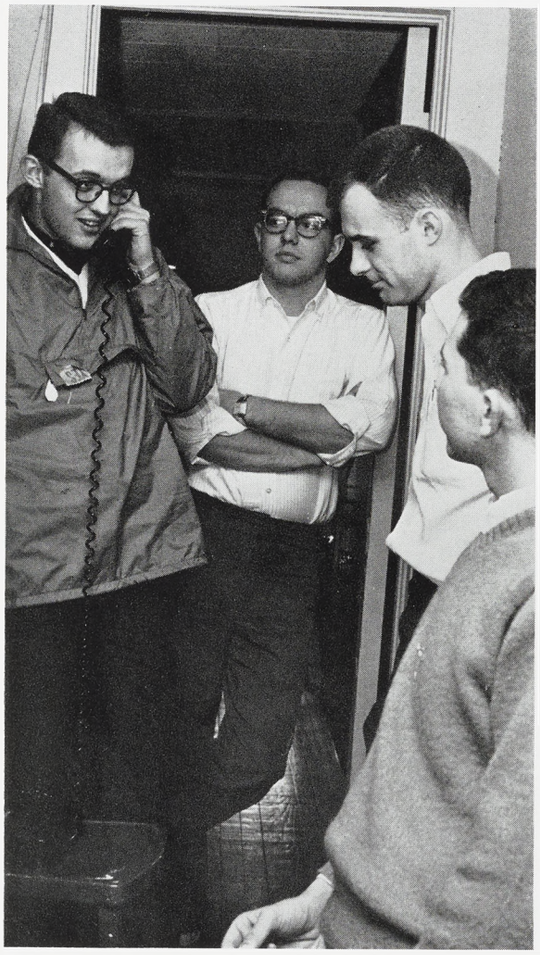

PHI SIGMA KAPPA

Heading the list of spring term activities were Water Carnival and the Hawaiian Luau. The men of Phi Sigma Kappa took an active part in both. They hosted the visiting senator from Hawaii, Oren Long, and together with the women of Williams Hall, created a false front mansion with an adjoining shack in the rear which took second prize in the procession of "Pseudo" floats.





Row One: J. Doyle; P. Stierna; D. Joy; C. Neubecker, treas.; T. Aylward, pres.; R. Fedorowicz, sec.; J. Silbar; J. Ziozios; L. Cobb. *Row 2:* T. Sherwood; R. Pendell; F. Gaunt; R. Fisher; B. Rudolph; S. Harry; Mrs. Knight, hsmr.; R. Robinson; D. MacDonald; T. Brown; J. Neubecker; D. Berch. *Row 3:* R. Hood; R. Sutton; L. Jamison; C. Beckstrom; S. Hall; B. Steinfeldt; D. Wahr; R. Hazelton; R. Curtis; B. Watkins; J. Bussell; B. O'dell.

PI KAPPA PHI

A menagerie of mascots inhabits the Pi Kappa Phi house. The collection includes one kinkajou, two birds, five baby racoons, 500 tropical fish and Hangover, the dog. Also interested in human species, the men crown their Pi Kappa Phi queen at the annual "Rose Ball." For their float, "Retrogressive Progression," they received first place in the 1962 Water Carnival.

A friendly canine joins the brothers in song.





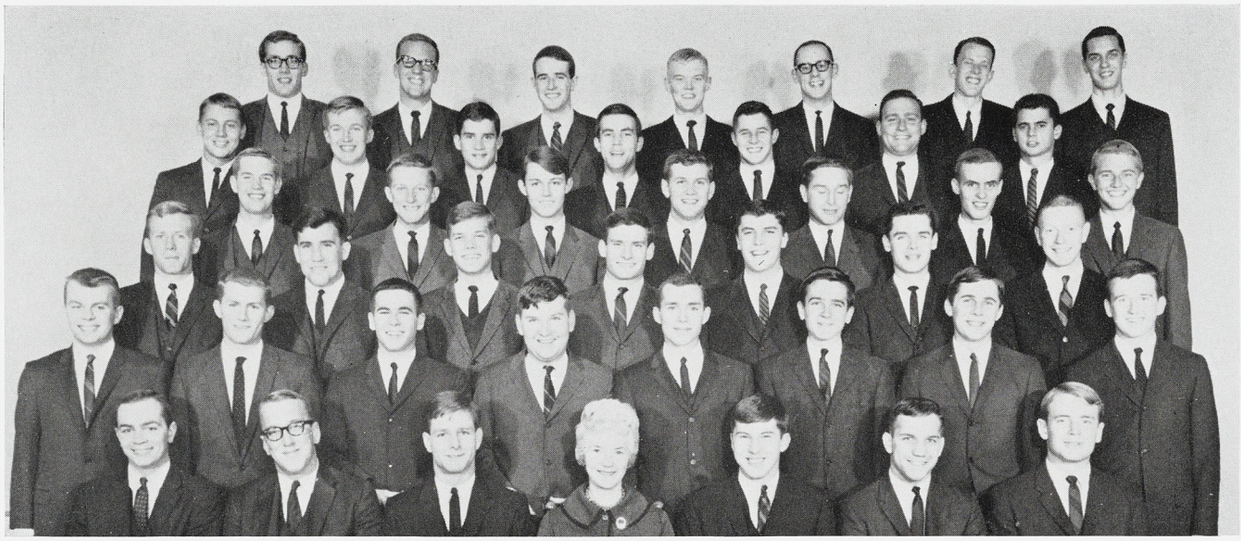

Row One: R. Hart, treas.; D. Linder, sec.; D. Danziger, pres.; M. Warhurst, hsmr.; J. Utley; D. Trent, v. pres.; C. Glass. *Row 2:* M. Allingham; A. Stevens; R. Strabel; J. Duncan; R. Kirsten; D. Smith; W. Barger; D. Gray. *Row 3:* S. Supernaw; H. Lenick; S. Staples; J. Vandersalm; B. Billings; M. McHalpine; R. Sass. *Row 4:* J. Cook; F. Sellgren; J. Schroeder; R. Metcalf; J. Carne; J. Peters; D. Walsh. *Row 5:* G. Kupsoff; J. Mehaffy; C. Fierz; R. McGrath; R. Walter; W. Wood; M. Gondek. *Row 6:* J. Simpson; R. Klintworth; J. Porter; J. Woodruff; R. Barrett; R. Purdy; R. Smart.

One brother, one banjo are sure to draw a crowd.



PSI UPSILON

For years the men of Psi Upsilon have advocated simplicity in Homecoming displays. This fall they joined in the festivities with two signs propped against the trees in their front lawn proclaiming: "Contend Emulously." The Psi U's, however, have produced a number of campus leaders including the '61 AUSG president. To improve scholastics they enforce study table and quiet hours.





Row One: S. Hickman; R. Baldori; R. Grow, treas.; B. Johnson, pres.; J. Bulkley, sec.; A. Lang; T. Huff. *Row 2:* J. Cook; J. Boucher; J. Connors; D. Becklin; A. Anthony; T. Connolly; L. Johnsos; G. Banning. *Row 3:* J. Pricer; J. Winter; G. Harris; J. Leahy; J. Madonna; M. Comerford; D. Zagaroli. *Row 4:* M. Denton; W. Riepe; R. Brodie; P. Palmer; N. Foley; F. Sutton; E. Woolery. *Row 5:* G. Rigterink; M. MacDonald; L. Stowell; D. Whan; D. Anderson; B. Driver; D. Wagner. *Row 6:* F. Buccieri; M. Owens; R. Metzler; C. Stoel; K. Nagler; M. Gregory; F. Maxwell.

SIGMA ALPHA EPSILON

The Sigma Alpha Epsilon trophy case had a complete revamping as the men made room for their spring term rewards. These included 1st place in IM golf and swimming, runner-up in tennis, and 2nd place in the Junior 500 and the all-university golf tournament.

LITTLE SISTERS OF MINERVA

Women pinned, engaged or married to SAE members become honorary members of the Little Sisters of Minerva. The 30 regular members are chosen through an informal rush for the national service group which is closely connected with the mothers' group, the Minervas.

Row One: S. Johnston, treas.; B. Dreyfuss, sec.; J. Kelber, v. pres.; C. Crupi, pres.; A. Warren; S. Sanders. *Row 2:* J. Hinkley; D. Wright; B. Shannon; R. Ross; S. Schaefer; G. Kinsel; K. Dalvini. *Row 3:* K. Smith; B. Tuescher; S. Grenieuricki; E. Winn; N. Johnson; S. Schoenith. *Row 4:* B. Robertson; C. Krutz; S. Connors; S. Govatos; B. Thorpe; S. Fries.





Row One: S. Berkman; D. Romanelli, sec.; R. Fabian, v. pres.; B. Lewis, hsmr.; M. Saltman, pres.; G. Clark, treas; J. Grand; S. Mandell. *Row 2:* B. Breakstone; D. Molitz; A. Gould; A. Offen; N. Blyueis; S. Leff; A. Kelmaue; R. Karp. *Row 3:* W. Hirsh; S. Lurie; R. Warren; A. Lorenz; A. Schreiber; M. Bressler; C. Miller; D. Paige. *Row 4:* D. Krinsky; J. Wise; T. Alper; B. Kushner; S. Bachenheimer; J. Gutenberger; J. Altman; G. Slutzky. *Row 5:* M. Bergman; E. Zurndorfer; H. Foote; L. Krantz; D. Abrams; L. Brickman; R. Green; A. Divock; B. Satenspiel.

TV's educational aspects are seriously considered.



SIGMA ALPHA MU

The Sammy's vacated their familiar spot across from Berkey to move into a house on East Grand River near Hagadorn. The men of Sigma Alpha Mu were awarded a golden engraved Red Cross plaque for 100 per cent participation in the fall blood drive. To raise funds for the Heart Association they held Sammy Scrub spring term. Faculty speakers are frequently invited for dinner.





Row One: W. Maroney; J. Mertz; C. Handy, treas.; H. Elliott, pres.; M. Webster, hsmr.; R. Wells, v. pres.; J. Leaver, sec.; M. McCormick. *Row 2:* W. Beers; J. Hill; J. Colina; D. Shiker; M. Elliott; W. Sabo; B. Lennon; T. Osler. *Row 3:* R. Keller; R. Lewis; R. Beguelin; S. Sink; R. Gilmore; L. Schmidt; DiBucci. *Row 4:* J. Foodsman; K. Wright; M. Elliott; G. Oade; B. Fuller; T. Rowe; E. Furbisher; C. Rosenwald. *Row 5:* M. Petrie; I. Birzgalis; H. Hoffman; D. Warner; D. Weber; G. Schafer; B. Davis; J. Delligatti. *Row 6:* S. Budrus; J. Ellward; R. Glah; D. Mechlin; T. Shank; W. Burton; D. Bergman; G. Lautenshlager.

SIGMA CHI

The oldest house in East Lansing fell in the wake of progress winter term. The house which has been the home of Sigma Chi will be replaced by a 50-resident structure which the men hope will be finished by fall. To encourage scholastic improvement the men are paired up in a buddy system with the highest and lowest grade points coupled. The highest team wins a $25 reward.

A bit of quiet after the humdrum of classes.

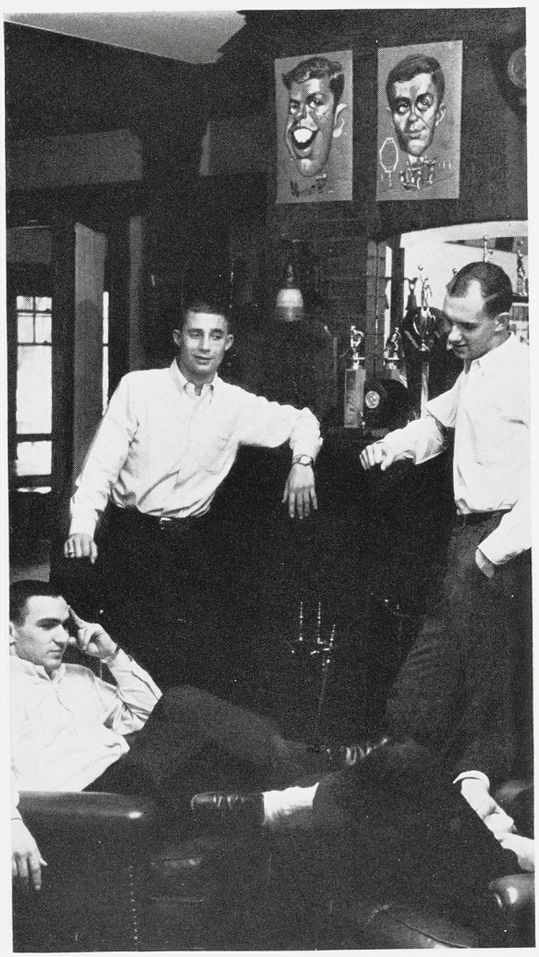





Row One: J. Visingardi; R. Olstein, treas.; J. Moran, v. pres.; Mrs. Orr, hsmr.; J. Stifler, pres.; M. Zemmin, sec.; M. Harris. *Row 2:* T. Rainey; M. Martino; W. Ellingboe; J. Tropea; N. Watts; R. Zemmin. *Row 3:* P. Byrne; B. Dougherty; R. Innes; M. Cain; R. Kratt; D. Casturo; J. Hines. *Row 4:* G. Ronberg; J. Colizzi; J. Hauch; D. Horvath; H. Winkworth; E. Radek; D. Poole. *Row 5:* D. Roble; R. Stewart; J. Doorman; D. LeGrande; E. McGladez; D. Rappuhn; M. Crow. *Row 6:* D. Divjak; B. Schwarz; D. Willauer; D. Sietz; R. Haan; W. Ritchie; D. Roberts; E. Jewett.

Cooperation is the key to their booming collection.



SIGMA NU

To retire the IM All-Sports trophy, a fraternity must win it three years consecutively. During the past seven years the men of Sigma Nu have retired two such trophies. Together with the ATO's they hold the annual Blackfoot-Whitefoot Ball and present their own White Rose Formal in the spring. The Snakes are also active in Water Carnival, Greek Week and IM sports.



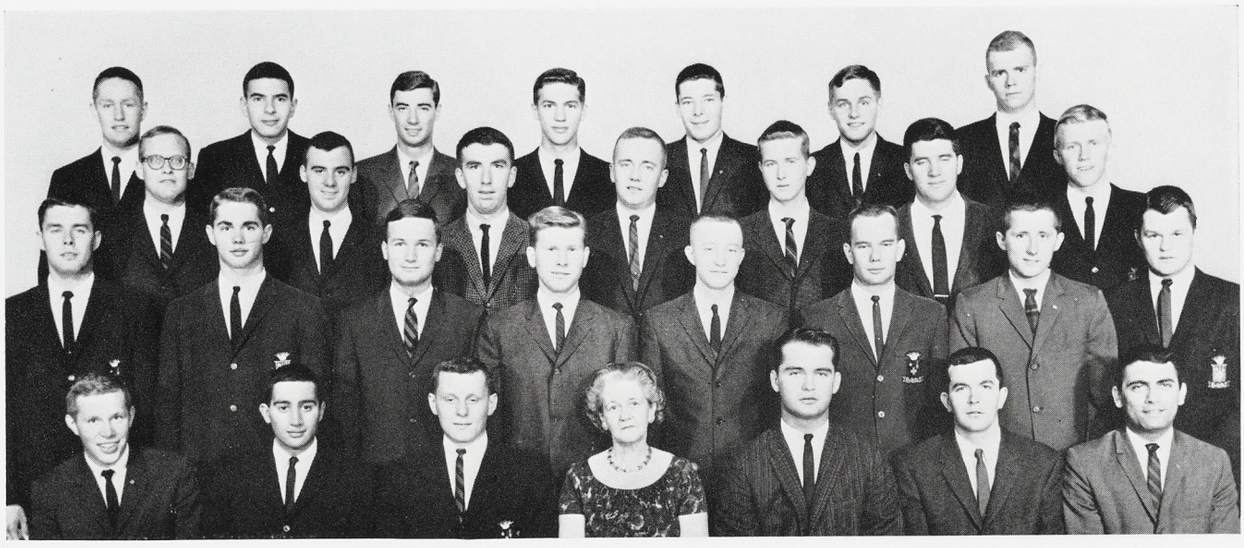

Row One: D. Dobbins; J. Cherry; D. Massoll, pres.; M. DenHerder, hsmr.; N. Milord, sec.; R. Hoffman, v. pres.; R. Bracone. *Row 2:* S. Frisbie; J. Stein; R. Farkas; R. Hubert; A. Schramm; J. Parcheta; R. Clough; W. DeVries. *Row 3:* J. Smokevitch; D. MacLean; R. Pacy; F. Clough; C. Caulum; J. Shea; J. DeBoer. *Row 4:* J. Garrison; S. Cole; F. Griffith; K. Rigterink; M. Helixon; J. Ogren; R. Democh.

SIGMA PHI EPSILON

There's one Sig Ep who hasn't missed a Spartan football game in five years. Sparty, the 30-pound Spartan head, parades about the field each week accompanied by five brothers wearing red blazers. The men of Sigma Phi Epsilon are active in campus affairs. Their positions include Union Board president and Phi Eta Sigma treasurer.

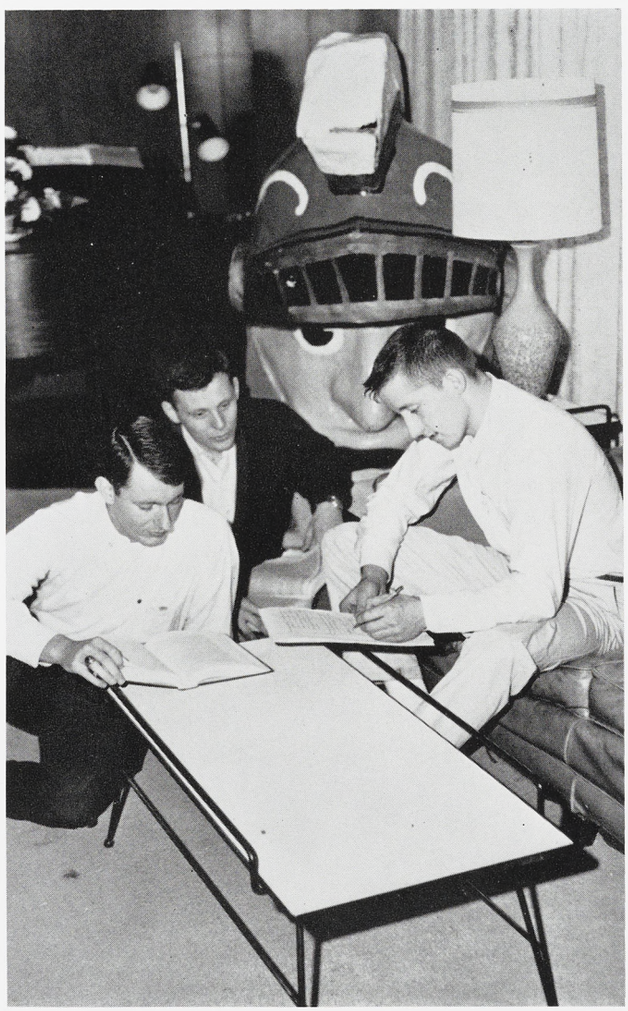

House discussions are not far from the ear of Sparty.



Row One: J. Jacobowitz; R. Smith; B. Kauer, treas.; G. Sullivan, sec.; D. Byerly, pres.; Mrs. J. Penty, hsmr.; G. Linderman, v. pres.; T. Laske; L. Bassett; J. Chivas; B. Mumaw. *Row 2:* S. Davis; D. Dickson; R. Morgan; A. Borkenhagen; D. MacDonell; G. Brown; D. Kiebler; S. Holt; C. Grams; K. Lady; B. Warner; J. Larzelere. *Row 3:* C. Morris; J. Ossenmacher; R. Moll; T. Yeagley; R. Anderson; T. Gates; J. Heald; J. Olmstead; D. Stevens; D. Kirsten; B. Hecht. *Row 4:* T. Young; J. Neel; T. Hicks; B. Hood; W. Corey; T. Smith; J. Smith; R. Jackson; J. Klunzinger; M. Whittlesey; W. Thompson; J. Shoemaker. *Row 5:* R. Grossmann; S. Hawkins; J. Corey; J. Armistead; M. Perino; B. Spute; R. Hill; W. Goetz; F. Peters; D. Semler; J. Russ. *Row 6:* H. Segur; J. Tysse; R. Oye; L. Arend; J. Lawson; F. Russ; P. Benedict; T. Derr; D. Strickland; B. Jones; K. Bohnhoff.

Playful antics don't affect this dead-eye's aim.

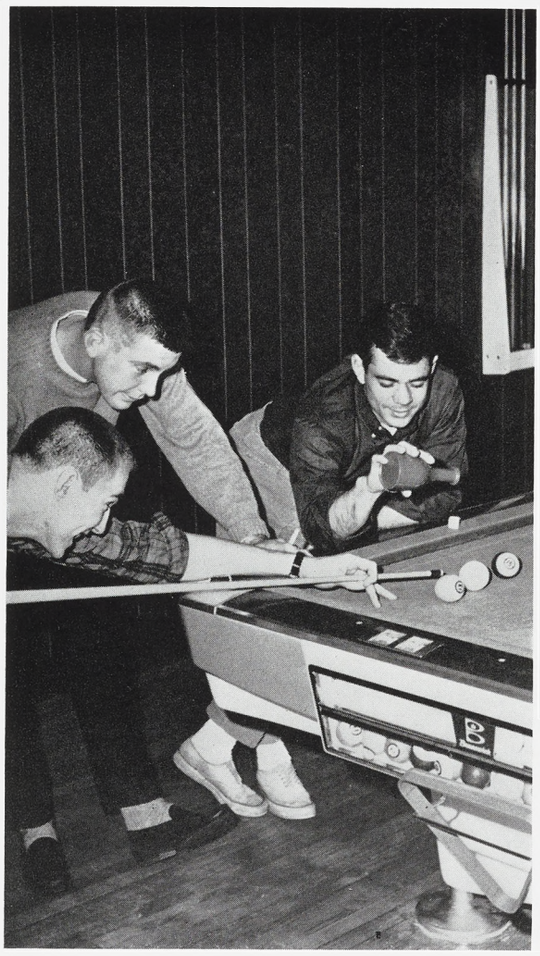

THETA CHI

The year began a-fresh for the men of Theta Chi with new furniture, housemother and pool table. Sportwise the Theta Chi's can boast of the IM backstroke champ and All-American gymnast besides a number of Honors College members. For the sixth time in the past eight years, the men placed first in IFC Sing and took another first with their rotating roulette wheel for Homecoming.



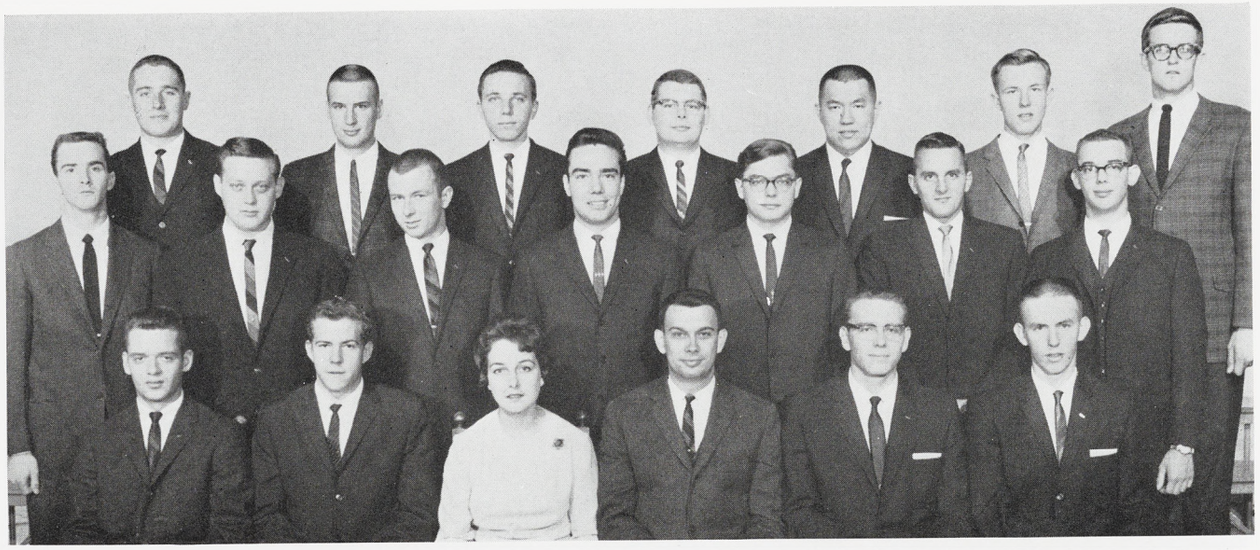

Row One G. Ebinger; E. Updyke, pres.; S. Rudy, hsmr.; T. Rudy; R. Moore; G. Pattullo, treas. *Row 2:* J. Chant; T. Hantke; G. Smith; S. Yeamans, sec.; D. Heimer; C. Allen; H. Sachse. *Row 3:* M. Cooper; G. Boughton; B. Haines; A. Hartman; R. Ho; T. Borkowski; J. Nugent.

OAK'S CLUB OF THETA DELTA CHI

It's a woman's world on Sorority Row but the Oaks Club of Theta Delta Chi holds the enviable position as the only fraternity on the sorority-laden avenue. At Halloween the men were visited by the Great Pumpkin and served cider to all those congregating on their front lawn. Presently the Theta Delt's are awaiting national and campus approval to receive their official charter.

Last minute tidying up before the rushees arrive.

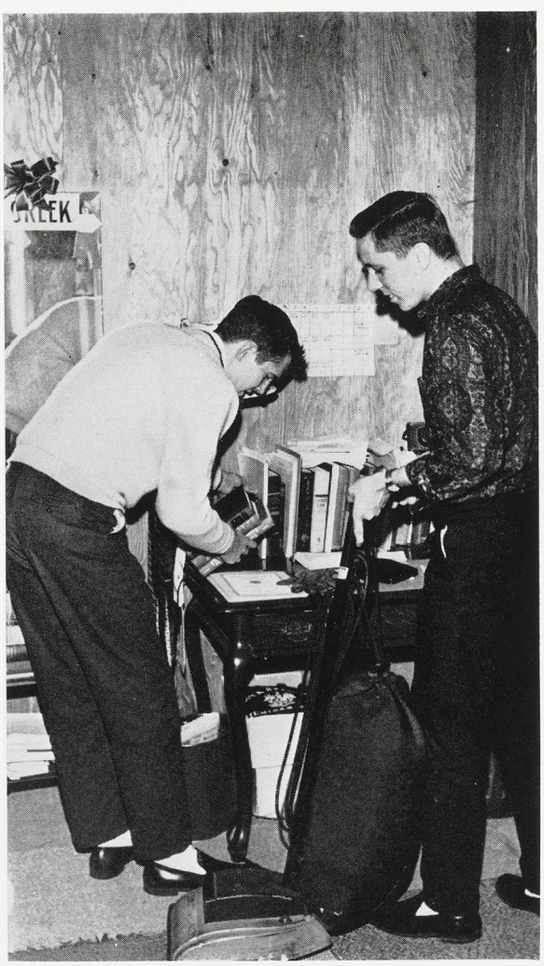





Row One: D. Stokes; M. Satchell; D. Farmer, treas.; M. Smith, pres.; E. Greilick, hsmr.; R. Langdon, v. pres.; R. Eissinger, sec.; J. Guyer. *Row 2:* T. Gowell; L. Lortie; D. Simons; T. Stephens; G. Wermuth; W. Kirkby; B. Kennedy; K. Hess; R. Balslev. *Row 3:* J. Feather; T. McLaughlin; A. Zalis; R. Connell; D. Roush; D. Shidle; J. Barnes; T. Hener.

A brotherly trim saves barbershop trips.



TRIANGLE

Within the past year the men of Triangle have doubled their membership, revised rush, pledge and scholarship programs, and have received honorable mention in Water Carnival for their satire on Beaumont Tower. In addition they have sold their present house and plan to move to a different one by the fall. Each winter the pinmate, fiancee or wife of a member is crowned at the Sweetheart Ball.



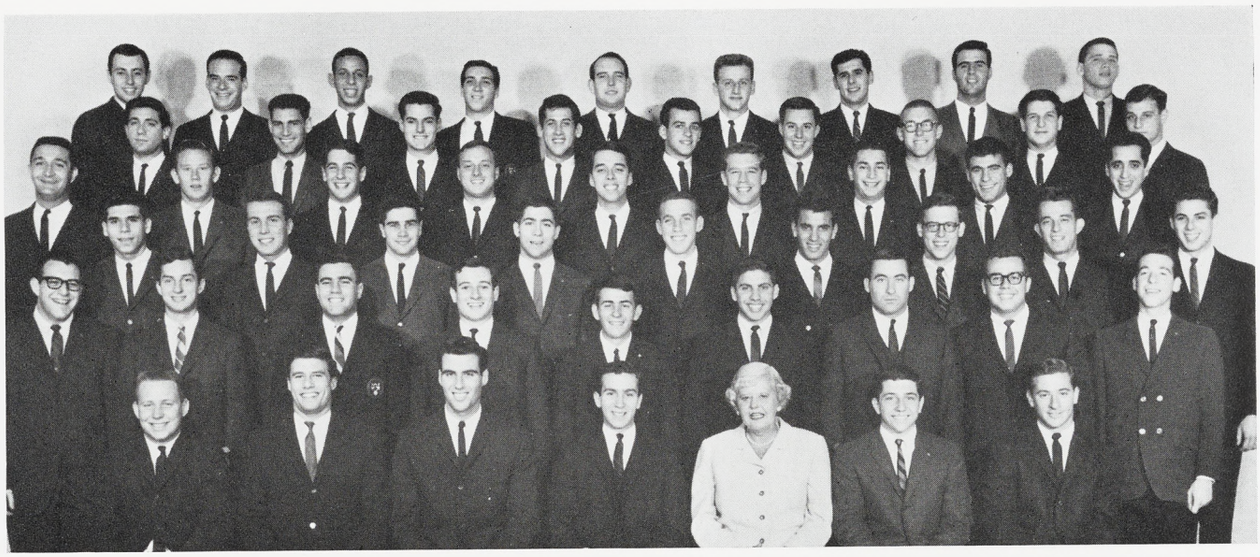

Row One: A. Klein, treas.; S. Ketive, sec.; E. Ruby, v. pres.; D. Graff, pres.; Mrs. H. Ross, hsmr.; J. Lerman; B. Fabricant. *Row 2:* K. Hoffman; R. Rader; G. Spiegel; J. Fineman; J. Serlin; D. Bigelman; R. Reisberg; S. Bernstein; D. Jackson. *Row 3:* B. Cohen; G. Zamler; C. Weiss; M. Levin; R. Blum; R. Grumet; B. Simon; B. Seyburn; M. Goldstein. *Row 4:* N. Levin; J. Kramer; S. Barnett; R. Hartman; M. Levine; J. Lichtstein; M. Pasternak; R. Sommers; J. Lerner. *Row 5:* I. Povill; A. Cooper; D. Kaplan; L. Koltonow; D. Drazin; R. Needleman; P. Blue; G. Lishnoff; S. Melhado. *Row 6:* I. Naiman; R. Maddin; T. Brenner; M. Caston; P. Lederer; A. Dworkis; S. Haberman; F. Ruby; B. Koffman.

ZETA BETA TAU

National honorable mention for the most improved scholarship and chapter was an honor won this year by the men of Zeta Beta Tau. Retiring the all-university ping-pong trophy, the men were also active in Water Carnival, Homecoming, J-Hop, intramurals and the blood drives. Through the foster parents plan the Zebes sponsor a ten year old, Greek war orphan.

The Zebes take five with guitars in hand.







Row One: N. Usen, treas.; D. Cuttner, sec.; D. Mendelow, v. pres.; M. Mikelberg, pres.; A. Gluck; L. Steinberg; J. Zussman. *Row 2:* R. Minow; H. Horwitt; G. Share; D. Hahn; S. Weinstein; M. Berger; H. Levitz. *Row 3:* D. Lahn; A. Gladner; B. Behrmann; L. Meyers; T. Robinson; A. Jay. *Row 4:* H. Ungerleider; T. Kent; R. Livingston; R. Phillips; R. Cagle; J. Fogelson. *Row 5:* M. Schwartz; D. Lipton; G. Sole; M. Stein; M. Siegel; H. Krohn.

PHI SIGMA DELTA

Organized informally in September of 1960, the colony of Phi Sigma Delta has remained active in University activities. The men have participated in Homecoming, Junior 500, IM sports and blood drives. They also took part in the United Nations conference on campus.

Student talent is often exploited to provide entertainment at numerous sorority and fraternity functions.





Row One: R. Orazetti; J. Sundermeyer; J. Fyke; T. Moore, v. pres.; C. Randall, pres.; J. Austin, treas.; J. Covert; P. Purdon, sec.; E. Roberts. *Row 2:* D. Twining; W. Crough; G. Dancy; D. Neumann; G. Pawlik; R. Williams; W. Winkler; C. Stallcup; R. Coullard; D. Johnson. *Row 3:* D. Smith; J. Hodges; L. Morris; L. Enyart; A. Johnson; D. Clark; W. Bonner; M. Mendyk; D. Neuenschwander. *Row 4:* W. Cleveland; D. Westrate; N. Chamelin; T. Bell; S. Williams; D. Schaefer; J. Stodola; A. Gelley; N. Chapple. *Row 5:* E. Harris; R. Nauert; J. Stemler; R. Revord; J. Crandall; J. Fitz-Gerald; K. Mooney; L. Waits; J. Jensen. *Row 6:* R. Cygan; D. Freriks; R. Angleton; P. Morey; L. Gunnerfeldt; G. Enlund; M. Moran; H. Barden; T. Oakey; H. Swenk.

ALPHA PHI SIGMA

Striving to increase public interest in professional law enforcement and awareness of the need for specially-trained officers, Alpha Phi Sigma, police administration and public safety honorary, visits high schools to encourage participation in the college curriculum.

AFS-ASM

The furthering of metallurgy is the principal aim of the American Foundrymen's Society and the American Society for Metals. The group tours various foundries and automotive plants in addition to setting up displays at the Engineering Exposition and at Activities Carnival.

Row One: D. McGrady, adv.; C. Kudlik, pres. AFS; W. Ptashnik, pres. ASM; J. Hense, sec.-treas.; H. Womochel, adv. *Row 2:* R. Vandermolen; R. Hanewald; J. Worden; R. Huffmaster; L. Blayden; F. Balfour.





Row One: E. Kidder, adv.; F. Wheaton; J. Zimmerman, treas.; D. Holzhei, pres.; P. Bergdolt, v. pres.; H. Hughes, sec.; J. Rosevelt; D. Wiant, adv. *Row 2:* J. Foess; M. Hoppe; B. Warner; N. VanSickle; M. DeRomana; T. Surbrook; D. Farmer; G. Wilson. *Row 3:* K. Keller; F. Salas; J. Galazin; W. Ostergren; J. Rayner; D. Orban; F. Engelhardt; W. Schnell.

ASAE

The American Society of Agricultural Engineers provides contact with fellow agricultural engineers and promotes campus interest in the field. Besides participating in Career Carnival, the Engineering Exposition and Farmers' Week, they invite field representatives to speak.

ASCE

Stimulating interest in and professional contact with the civil engineering field is the aim of the American Society of Civil Engineers. Participation in the Engineering Exposition is the main activity of the group, which placed 3rd in the go-cart races last spring.

Row One: L. Upton; G. Nickodemus; J. Karston; A. Vissers, treas.; J. Bartos, pres.; V. Federighi, v. pres.; J. Adams, sec.; W. Breedlove. *Row 2:* J. Alden; O. Nutt; P. Blakeslee; J. Dexter; W. Pecknold; B. Moody; D. Bennett. *Row 3:* D. Postema; L. Grant; D. Austin; T. Abramczyk; J. Vander Schaaf; R. Denhof; C. Markert; E. Fiskars.

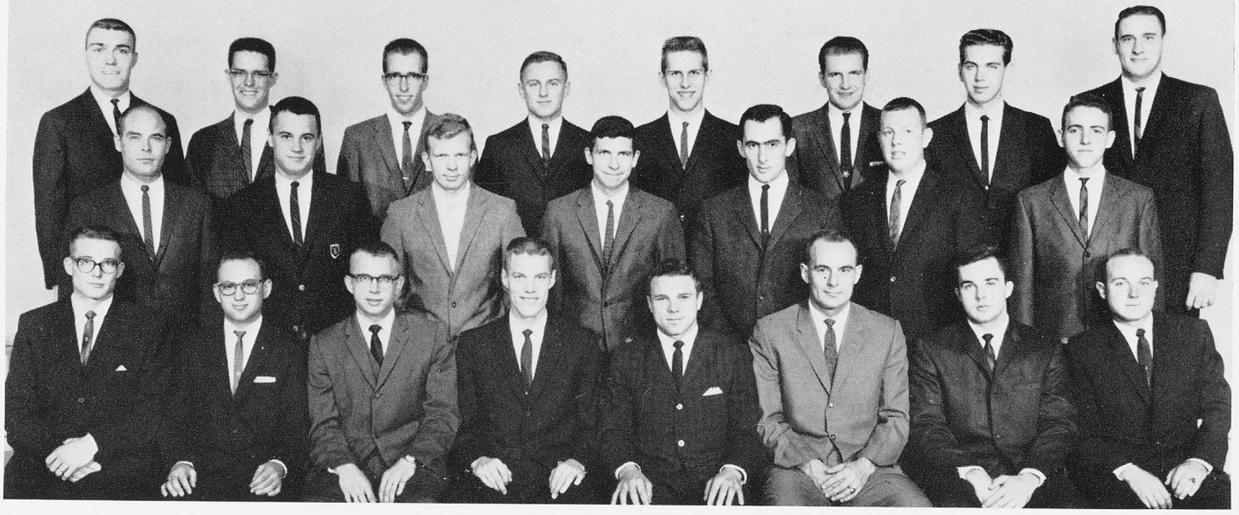

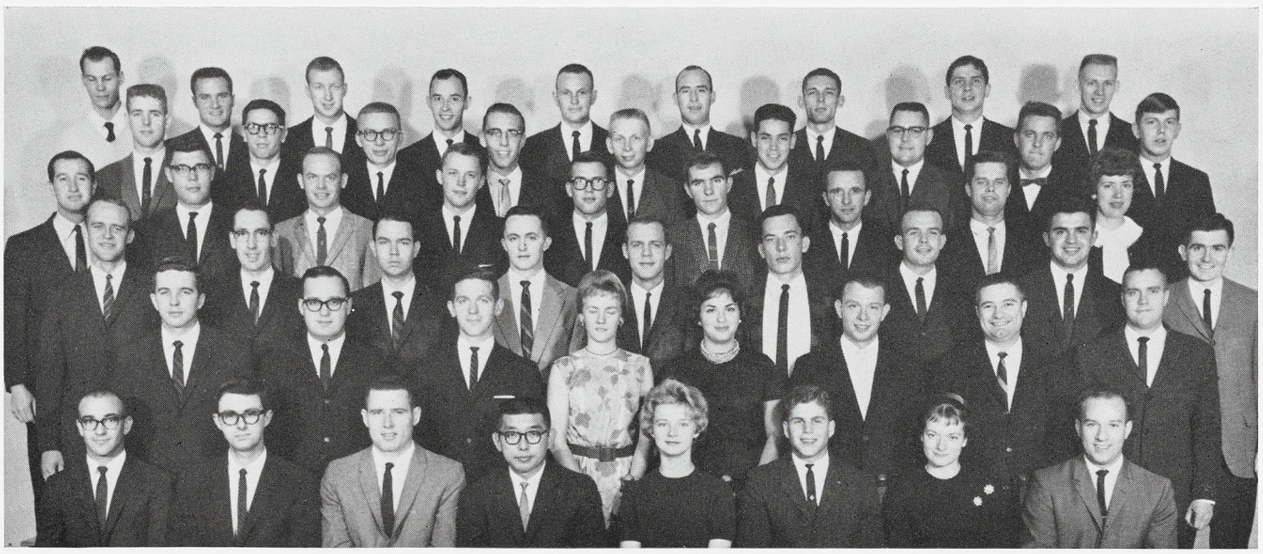

Row One: R. Spike, treas.; W. Freitag; R. Shoup, v. pres.; T. Sawa, pres.; P. Horn, sec.; R. Rogoff; L. Sherwood; E. Killam. *Row 2:* M. Doherty; A. Kraus; C. Luepnitz; P. Johnson; A. Lucas; E. Foster; G. Malarney; W. Weirich. *Row 3:* L. Allaben; R. Hillert; H. Pennington; D. Gremel; E. Bauer; W. Johansen; G. Fish. *Row 4:* A. Wilder; D. DeYoung; E. Fitch; V. Aultman; L. Jackson; M. Wierich; J. Pierce; F. Lindquist; P. Holt. *Row 5:* M. Eberhardt; D. Prieur; J. Lund; D. Buelke; R. Kociba; A. Hurvitz; E. Liebler; R. Bundtzon; K. Hodgson. *Row 6:* R. Dye; R. Voeks; D. Pinkston; R. Spink; D. Rohe; D. Mankin; R. Ryan; T. Kakuk; W. Keish.

AMERICAN VETERINARY MEDICAL ASSOCIATION

Furthering interest in veterinary medicine is the aim of the American Veterinary Medical Association. In conjunction with the AVMA women's auxiliary, they sponsored a spring pet clinic for Lansing area children for which they received an award from the Humane Society. They also cooperate with the Ledrle Laboratory of New Jersey in an experimental rabies immunization project.



Learning to read X-Rays is part of AVMA training.

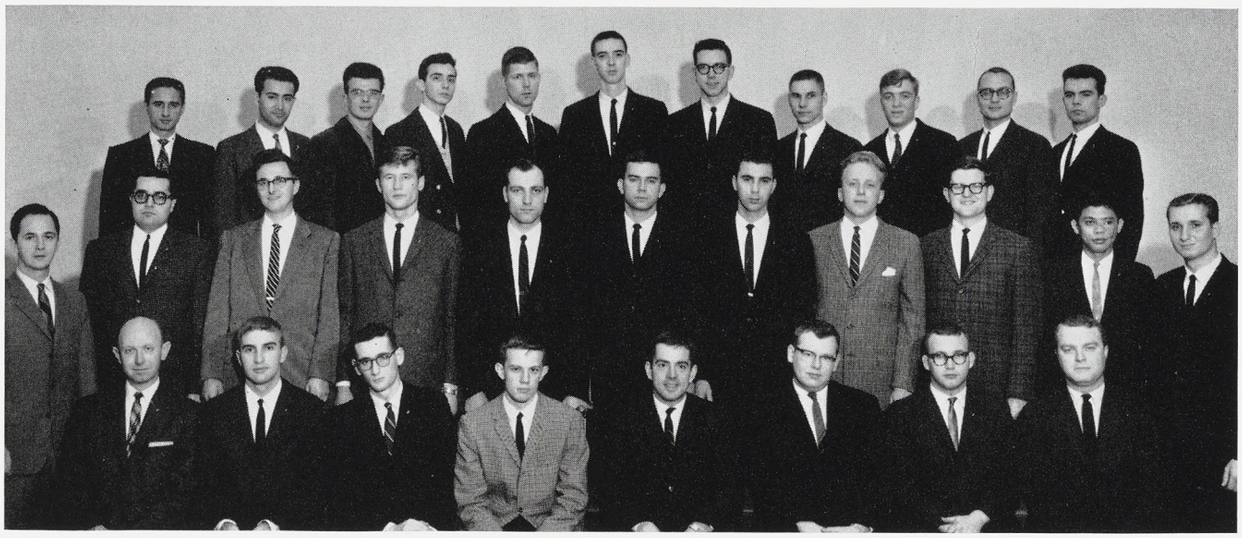

Row One: N. Bright; F. Bouvy, treas; D. Murphy; D. Stewart, v. pres.; T. Heath, pres.; R. Hull, sec.; J. Fitzgerald; D. Emerich. *Row 2:* G. Papachristou; V. Patullo; D. Christie; V. Heckrodt; T. Christie; G. Curry; T. Thomas; O. Hornbach; T. Johnson; K. Yin; E. Kazenko. *Row 3:* A. Gama; P. Tamami; F. Habel; H. Shapiro; D. Simpson; D. Lyons; B. McIver; G. Peterson; E. Gingold; J. Moffett; C. Dundas.

DELTA PHI EPSILON

Delta Phi Epsilon sponsors a speakers program on topics of international trade and politics. This national professional fraternity for international trade and diplomacy participates in the campus International Day festival and in the annual intercollegiate model Campus UN.

DELTA PSI KAPPA

The pledges of Delta Psi Kappa, professional physical education honorary, founded the departmental professional library fall term. The honorary also presents a scholarship annually for research on the graduate level and holds a breakfast for new students and their parents.

Row One: J. Read; M. Snavely; K. Abel; L. VanderVeen, pres.; B. Gibbard, sec.; S. Luneke, treas.; S. Odell; C. Crandall. *Row 2:* J. TenHoor; T. Balasis; J. Belknap; K. Collins; H. Markley; J. Mackerbarth; M. Robertson; B. Lockhart.





Row One: J. McDowell, treas.; R. Fedorowicz, sec.; P. Stewart; I. Baccus, coun.; E. Johnson; M. Reason. *Row 2:* J. Collins; J. Norcutt; B. Smith; J. Wingate; S. Ouderwyzer; T. Steury. *Row 3:* W. Hahn; E. Chittenden; P. Fanson; C. Neumann; K. Malich; R. Robinson. *Row 4:* A. Hazel; R. Borgers; L. Voelkle; R. Johnson; R. Poll.

IEEE

Furthering the knowledge of the theory and practice of all aspects of electrical engineering and allied fields together with the professional development of the student is the aim of the student branch of the Institute of Electronic and Electrical Engineers.

NATIONAL ASSOCIATION OF HOME BUILDERS

The student chapter of NAHB is open to all students majoring in residential building and related fields. The members sponsor a booth at the national Convention, held in Chicago each December. Here they have the opportunity to speak with potential employers.

Row One: E. Musselwhite, treas.; R. Fargher, sec.; R. Johnston, v. pres.; M. Inman, pres.; C. Strieby, adv.; P. Weiss; K. Segal. *Row 2:* R. Boyle; J. Parish; T. Halberg; S. Rosen; L. Cobb; W. Essex; D. Johnson. *Row 3:* G. Mills; D. Reid; J. Harby; R. Fisher; D. Mackin; R. Zabonick.





Row One: B. Wladyka; C. Curchoe; R. Slonski, sec.; K. Wright, pres.; J. Wylie; T. Suego, treas.; E. Barnet, adv. *Row 2:* G. Long; R. Riemenschneider; D. Lohrey; F. Petriano; D. Schepps; G. Achterhof. *Row 3:* G. Palo; D. Appel; E. McGraw; C. Perez; J. Tanck; G. Johnson; L. Kunitser. *Row 4:* H. Byrd; L. Weiss; L. Thomas; D. Jones; T. Foley; T. Mulholland; D. Buisson. *Row 5:* B. Nelson; G. Boyum; S. VanTil; L. Roth; R. Patterson; R. Neslund; D. Wardell.



PI SIGMA EPSILON

Pi Sigma Epsilon, professional business fraternity, links academic work in food distribution with the business and social aspects of the industry. The Lurie Brothers Award is presented to a student for outstanding service and achievement. The Borden Scholarship Award in food distribution goes to the student having the highest average preceding his senior year.

Keeping meetings interesting concerns advisors.

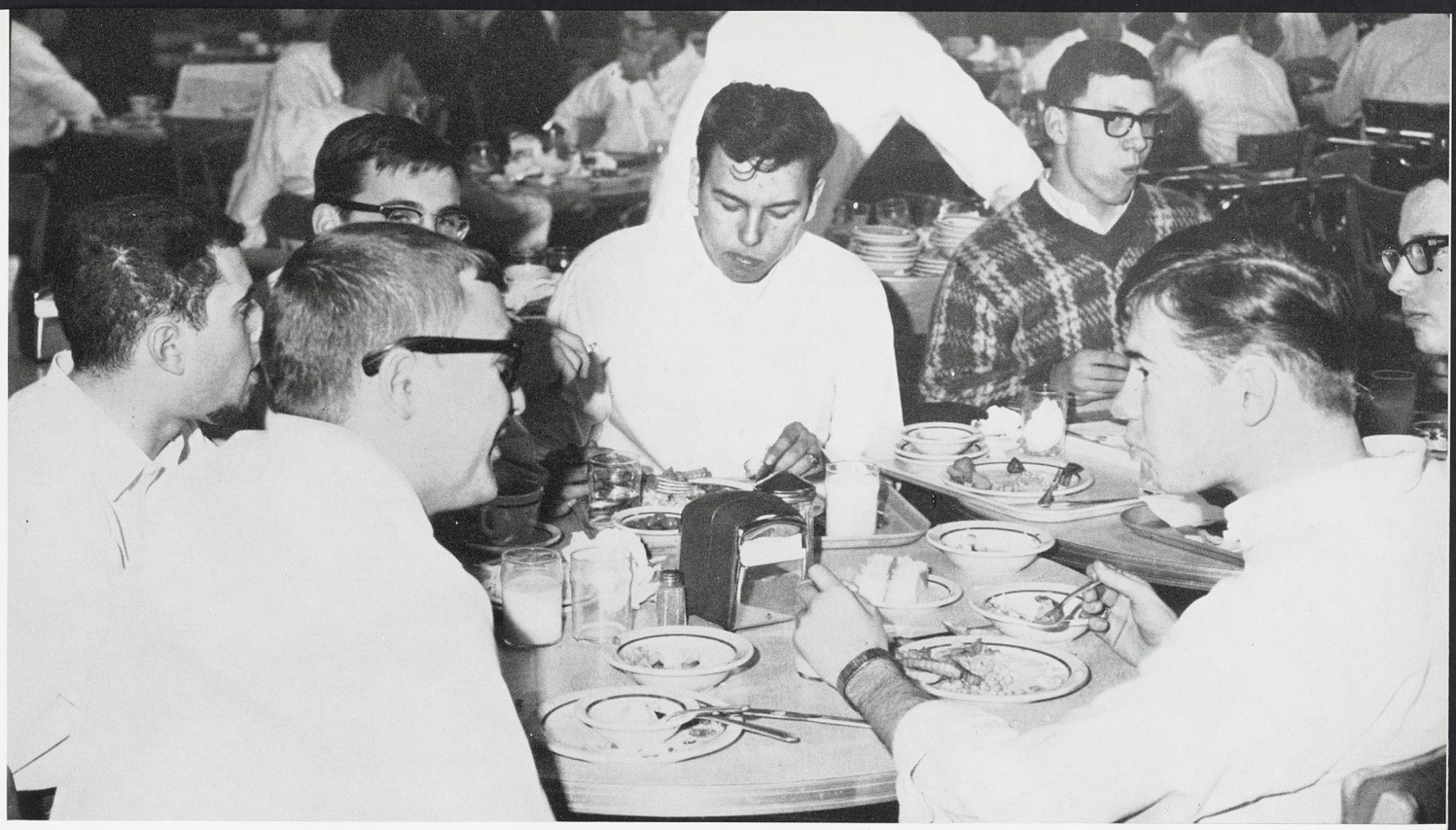

Passage of a new rule not requiring men to wear ties for dinner improved dorm mealtime.

The Lambda Chi mascot enjoys a winter romp.

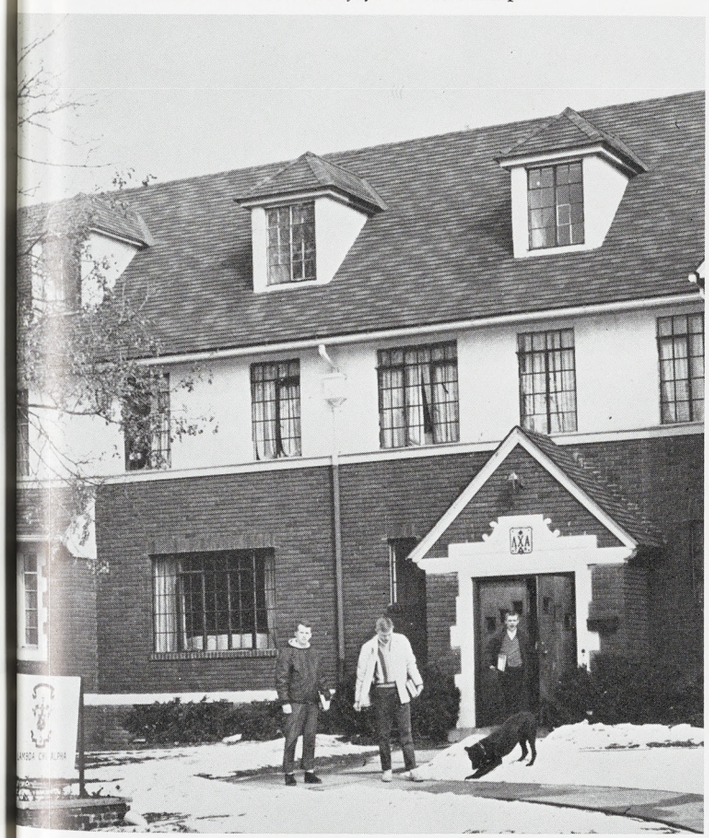

Heavy snow this winter gave bicycles a rest.





CHAPTER SIX

Graduation marks an end and a beginning for those who have successfully completed an important phase in their quest for knowledge

Hitting the books, interviewing with potential employers, and attending various class functions were the primary interests of the graduating class of 1963.

The importance of having a good academic record in the last year kept seniors conscious of their studies. This was the year at which most future employers took a close look when considering MSU students for jobs with their firms, whether engineers, professional businessmen or teachers.

Most students took advantage of the free services of the Placement Bureau to find employment. The Bureau brought in a record-number of firm representatives from all over the United States to interview students individually about working for them after graduation at top beginning salaries.

The Senior Council sponsored a reception with President and Mrs. Hannah for each term's graduates, and set up a development fund for a class gift to the University. They also sponsored the Homecoming Queen court, Water Carnival, and Senior Swingout.

Graduation is of greatest interest to most seniors. Before they can take part in any commencement exercises, there are a number of things to be done. Caps, gowns, and diplomas must be ordered, graduation announcements sent to friends and relatives, class rings ordered by many, and not a few make arrangements for weddings in the Alumni Chapel.

Formal graduation exercises followed fall and winter term examinations, with students marching into the Auditorium and taking seats beside the other graduates in their colleges before receiving their degrees. They listened attentively as Samuel M. Brownell, superintendent of schools in Detroit, spoke in December, and Father Laurence V. Britt, president of the University of Detroit, in March; each giving the students a verbal sample of what was ahead and what would be expected of them as college graduates.

June will be the month most seniors leave State. They will gather in the Stadium, weather permitting, to be addressed by Frederick E. Kappel, chairman of the board of American Telephone and Telegraph, before moving to new locations throughout the world.

As the end product of three, four or seven years of condensed academic activity, each individual graduate leaves the University with a feeling of accomplishment and responsibility—toward himself, the University and society.

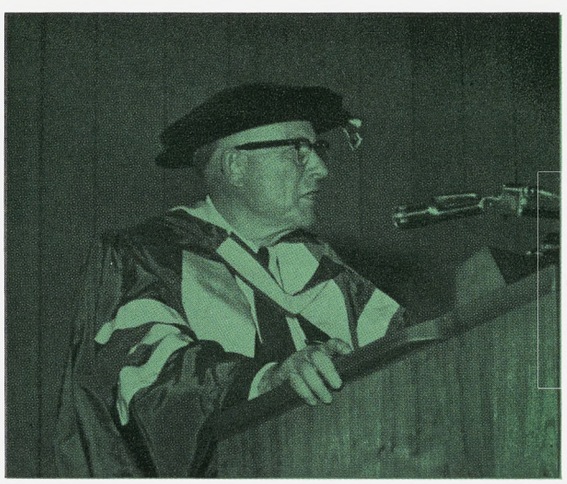

The speech by President John A. Hannah has become a commencement tradition at MSU.



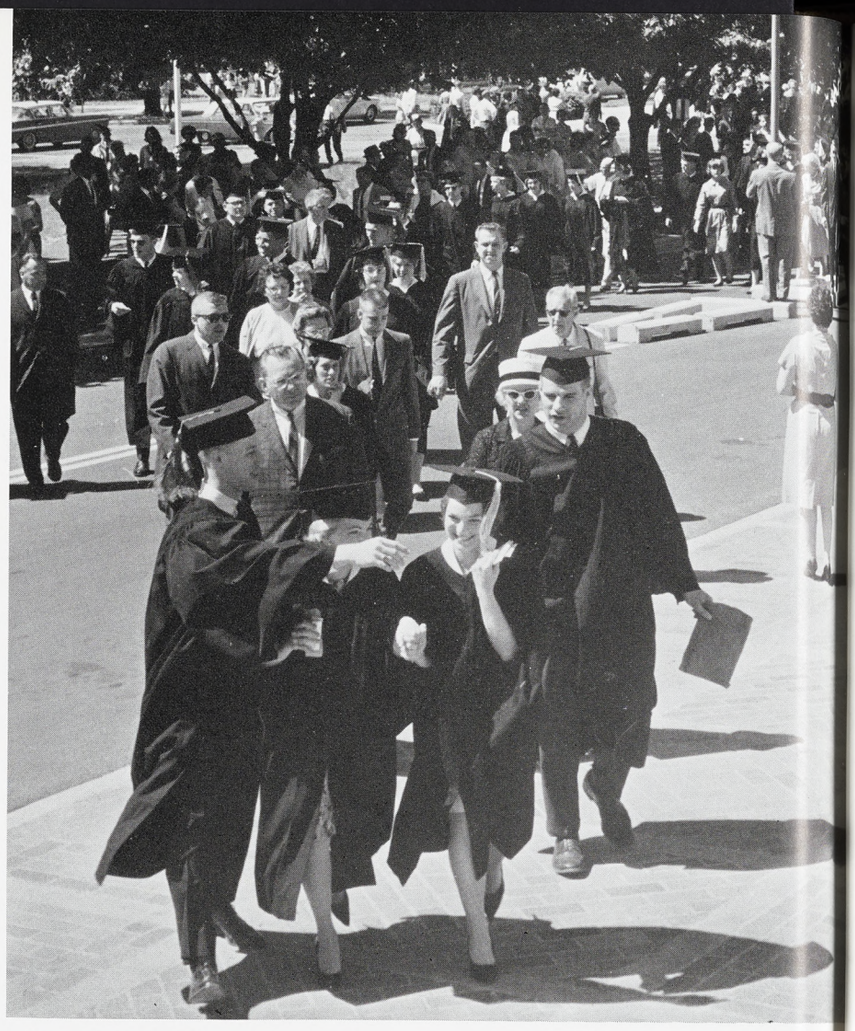

Familiar settings took on another perspective as seniors viewed them for the final time as students and the class of '63 assembled for a single time in its 4-year career.



GRADUATES

Whether considered the end or only the beginning, this year was a big one for the senior class. Some graduated in December, some in March and some will finish in August, but the largest share will take their place in the June Commencement Exercises.

After 12 full terms of hard study, mixed with times of pleasure, the seniors will spread out over the world in a variety of jobs or will return to work toward another degree.

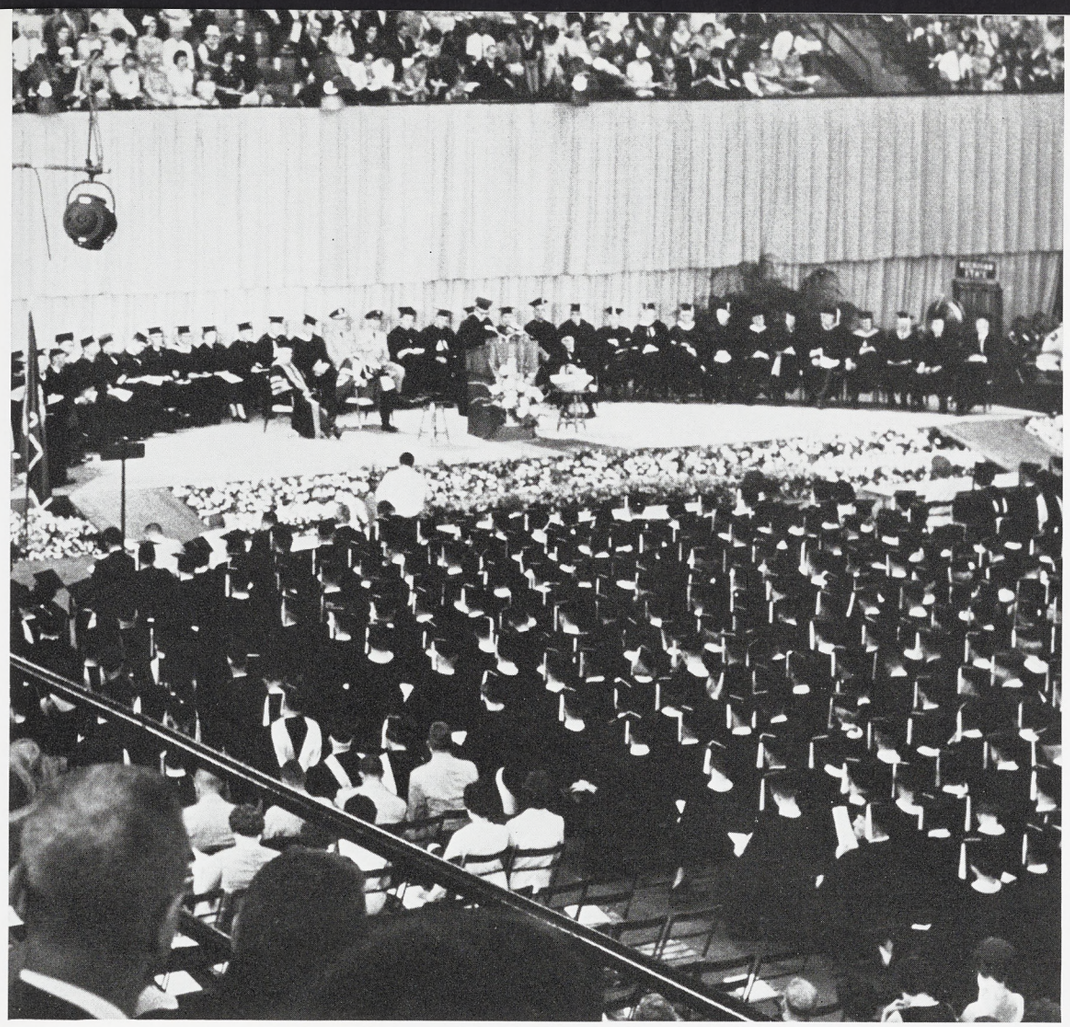


MICHIGAN
STATE



COLLEGE OF AGRICULTURE

FOUNDED: 1855

DEAN: Thomas K. Cowden



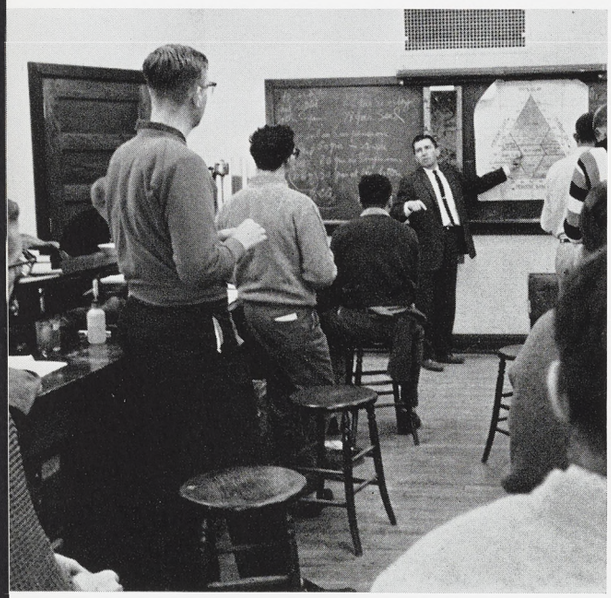

Students are informed of the changes taking place in the field and provided with the technical knowledge required for specialization while receiving a sample of the broad educational benefits offered by the University.

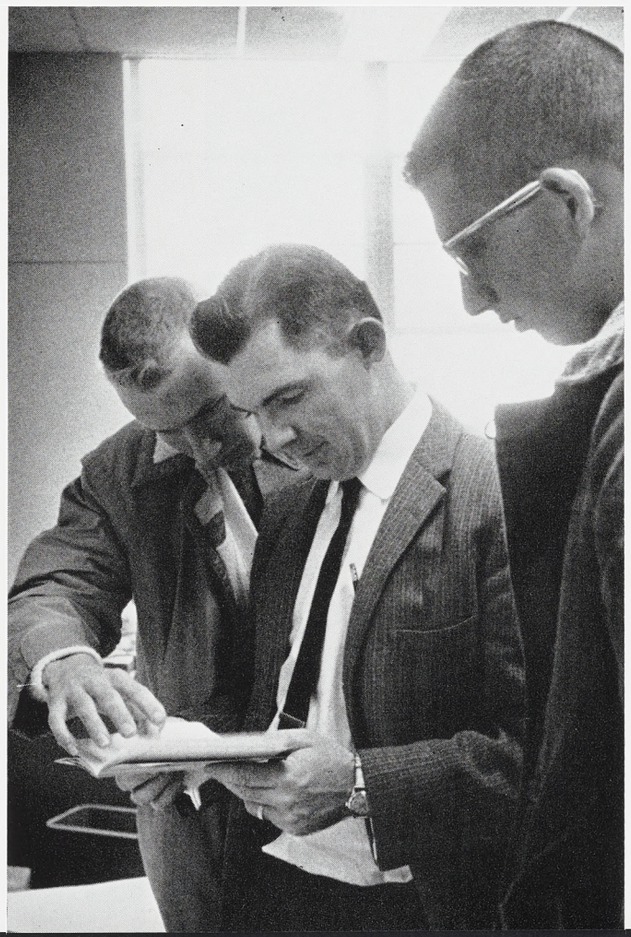

College of Agriculture



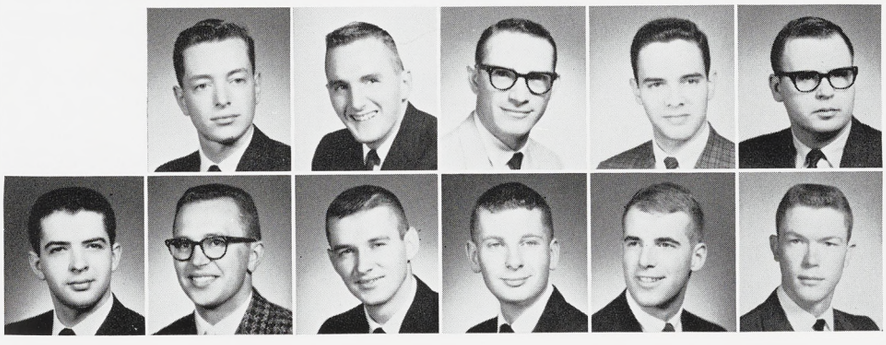

Albee, Alec A., *Forestry*
Allen, Charles L., *Marine Biology*
Allen, Jerome E., *Forestry*
Alvarez, Miguel A., *Packaging*
Arnold, Jeff P., *Animal Husbandry*

Bair, James G., *Wood Technology*
Bair, William C., *Fisheries and Wildlife*
Baker, Duane R., *Agricultural Economics*
Bamber, William J., *Dairy Production*
Banning, George W., *Farm Crops*
Bartholomew, John A., *Agriculture Economics*



College of Agriculture

Baumann, Carl L., *Dairy Production*
Beal, Allen C., *General Agriculture*
Behrenwald, Donald A., *Agriculture Economics*
Bernhard, Ronald G., *Forestry*
Blackman, Robbin R., *Fisheries Biology*
Bracone, Richard J., *Packaging*

Bradberry, James H., *Forest Products*
Bremer, James E., *Agriculture Economics*
Brooks, H. Edward, *Forestry*
Burns, James A., *Forestry*
Bush, Daniel E., *Dairy Production*
Carvey, David G., *Resource Development*

Christensen, Max J., *Animal Husbandry*
Cline, Max E., *Forestry*
Cobb, Lee S., *Residential Building*
Cobb, Wendell L., *Business Agriculture*
Corrin, Frank J., *Agriculture Education*
Darling, Bary M., *Farm Crops*

De Henau, Gerald V., *Residential Building*
Derr, Thomas C., *Dairy*
Deuel, Robert F., *Packaging*
Dietz, Theodore H., *Agriculture Education*
Donahue, Richard T., *Dairy Production*
Dorr, Joseph E., *Ornamental Horticulture*

Dumas, Lawrence B., *Biochemistry*
Dural, Robert J., *Fishery Biology*
Early, Alan C., *Agriculture Science*
Eggleston, Patrick M., *Pomology*
Eisenbeiser, John W., *Animal Husbandry*
Ellsworth, Wendell E., *Forestry*

Essex, William R., *Residential Building*
Feher, Bela A., *Agriculture Economics*
Fladseth, Floyd C., *Forestry*
Fletcher, James H., *Forestry*
Foster, John R., *Wildlife Management*
Foth, Donald W., *Forestry*

Friday, Philip L., *Pomology*
Fuller, Ronald C., *Packaging Technology*
Garlock, Don L., *Dairy Production*
Gascho, Gary J., *Soil Science*
Geiger, Lawrence J., *Packaging*
Geurink, Gerald A., *Agriculture Mechanics*

Godfrey, Roger W., *Agriculture Mechanics*
Goodman, Louis P., *MS; Food Science*
Gortzig, Carl F., *MS; Horticulture*
Grant, Bruce G., *Animal Husbandry*
Grossman, Gordon V., *Animal Husbandry*
Gunter, Edwin W., *Agriculture Economics*

Halberg, Thomas H., *Residential Building*
Hamelink, Jerry L., *Fisheries*
Hamilton, Gerald L., *Agriculture Education*
Hamilton, Terry D., *Ornamental Horticulture*
Hans, Frederick V., *Residential Building*
Henry, Charles R., *Packaging*



College of Agriculture



Heth, Gilbert R., *Packaging*
Hill, Phillip B., *Packaging*
Holleque, O. Eugene, *Packaging*
Horwitz, David S., *Lumber and Bldg. Mtls. Merch.*
Inman, Martin L., *Residential Building*
Jagoe, Carlos B., *Lumber and Bldg. Mtls. Merch.*

Jelinek, John E. Jr., *Agriculture Education*
Johnson, Alfred J., *Forestry*
Johnson, Wilbur C., *Wildlife Management*
Jones, Lloyd B., *Food Science*
Katz, Michael A., *Poultry Science*
Kornoelje, Thomas A., *Wildlife Management*

Kreitner, Neal A., *Pomology*
Kuenzli, Walter A., *Park Management*
Kulenkamp, Alwin W., *Poultry Science*
Laidly, Paul R., *Forestry*
Lincoln, Russell S., *Fisheries and Wildlife*
Lohmolder, Darrell G., *Residential Building*

Manning, William J., *General Agriculture*
Marshall, Harold P., *Residential Building*
Martin, Larry E., *Animal Husbandry*
McCoy, John S., *Lumber Merchandising*
McRoy, C. Peter, *Fisheries and Wildlife*
Mead, Jon A., *Pomology*

Mead, Thomas J., *Ornamental Horticulture*
Mead, Zane M., *Forestry*
Meister, Ellis E., *Forest Products*
Meyer, Gerald C., *Animal Husbandry*
Milke, Carl N., *Forestry*
Miller, Henry R., *Soil Science*

Mitchel, Thomas O., *Mobile Homes*
Mokma, Arnold L., *Agricultural Education*
Moline, Michael M., *Food Science*
Morgan, Richard A., *Packaging*
Mueller, Mark J., *Agriculture Education*
Munger, Ed R., *Agriculture Education*

Murray, Michael R., *Wood Technology*
Musgrove, John W., *Water Resource Development*
Nawrocki, Norbert J., *Forestry*
Newton, Roger K., *Forestry*
Nordwall, Paul R., *Forestry*
Olsen, John S., *Packaging*

Owen, Leland J., *Forestry*
Parson, Wilmer E., *Agriculture Economics*
Perry, Thomas C., *Food Science*
Pinney, Gould S., *MA; Coop. Extensive Education*
Polityka, Charles S., *Fisheries and Wildlife*
Pouch, Thomas S., *Animal Husbandry*

Reid, David B., *Residential Building*
Reynolds, John R., *Horticulture*
Rhen, John P., *Residential Building*
Richards, Paul A., *Forest Products*
Riddle, Lloyd W., *Forest Products*
Rosen, Stanley R., *Forest Products*



College of Agriculture

Rothan, George J., *Forest Products*
Salma, Mustafa M., *Soil Science*
Scheer, Arthur L. Jr., *Animal Husbandry*
Schroeder, Frederick N., *General Agriculture*
Senkin, Gerald N., *Forestry*
Serpa, Albert R., *Forestry*

Shafer, Stephen G., *Pomology*
Shatney, Robert H., *Packaging*
Shereda, Paul J., *Forestry*
Simon, Paul W., *Agricultural Science*
Smith, Raymond S., *Soil Science*
Smith, Worley H., *Forestry*

Snyder, Charles L., *General Agriculture*
Spangler, Jerry L., *Park Management*
Spike, Peter W., *Agricultural Science*
Starr, Keith M., *General Agriculture*
Stempek, Joseph J., *Forest Products*
Stimson, James P., *Forest Products*

Stuart, Richard G., *Animal Husbandry*
Stutz, Charles A. Jr., *Fisheries and Wildlife*
Sutherland, Clive A., *General Agriculture*
Sutherland, Valentine S., *Poultry Science*
Swartz, George A., *Residential Building*
Taylor, Jerry L., *Animal Husbandry*

Taylor, Terry L., *Packaging*
Terry, Gordon E., *Forestry*
Thomas, James R., *General Agriculture*
Thompson, Larry E., *General Agriculture*
Tjepkema, Paul A., *Agricultural Business*
Trumble, James N., *Agricultural Business*

Unrath, Claude R., *Horticulture*
Urbancik, Jarrad F., *Agricultural Business*
Vandenburg, Charles K., *General Agriculture*
Van Sickle, Norman J., *Agricultural Engineering*
Van Singel, Stanley D., *General Agriculture*
Vasold, Arthur A., *General Agriculture*

Vietzkie, Mark O., *Park Management*
Wagner, Edwin I., *Forestry*
Wagner, James J., *Forestry*
Walcutt, James D., *Soil Science*
Walton, John R., *Packaging*
Ward, Gary H., *Packaging*

Washburn, Richard L., *Forest Products*
Weise, Thomas F., *Fisheries and Wildlife*
White, Harry A. Jr., *Forest Products*
Widner, Lawrence P., *Forestry*
Wilmath, Robert C., *Forest Products*
Wimmer, Kenneth O., *General Agriculture*

Wirtanen, Lawrence J., *Fisheries and Wildlife*
Wissman, James E., *Agricultural Science*
Witte, Gerald O., *Packaging*
Zabonick, Richard L., *Forest Products*
Zaremba, Walter, *Residential Building*
Zimmerman, Jon C., *Dairy Production*





COLLEGE OF ARTS AND LETTERS

FOUNDED: 1962

DEAN: Paul A. Varg



The departments—ranging from art to philosophy—allow the individual to cultivate an understanding of the diverse elements fundamental to effective participation on all levels in our contemporary way of life.





College of Arts and Letters

Adams, Mary Anne, *Art Education*
Allen, Cynthia J., *History Education*

Allmon, Maureen E., *English*
Amstutz, A. Keith, *Music Education*
Anderson, Doris I., *Art Education*
Anderson, Karen J., *Humanities Divisional*
Arpin, Kenneth W., *English*
Ayala, Adolph J., *English*

Aylward, Theodore D., *English*
Balden, Janet L., *English*
Ball, Carol A., *Art Education*
Banister, Shirley A., *German Eduaction*
Barkey, Nancy E., *History*
Barkwell, Betsy B., *History*

Barnes, Antoinette T., *Music Therapy*
Baron, Norbert J., *History*
Barrett, Dorothy R., *German*
Becker, Albert A., *Humanities*
Best, Karen A., *English*
Beuche, Antoinette, *Art*

Black, Pamela S., *History*
Blake, D. Steven, *History*
Bloomer, Mary V., *Art*
Blough, Beverly J., *History Education*
Boley, David M., *History*
Bower, Jerry L., *American History*

Bradley, Marguerite A., *History*
Brady, Gary J., *Art Education*
Braid, Margaret A., *English*
Bretzke, Barbara R., *History Education*
Brink, Marcia K., *English*
Brizard, Christopher A., *Humanities*





Brooks, John R., *History*
Brown, Robert D., *Music Education*
Brownell, Cathy E., *English Education*
Bruggeman, Linda L., *History*
Burke, Amy K., *Russian*
Bybee, Donald M., *Humanities*

Campbell, Arlene G., *History Education*
Carlson, Clarence B., *Music*
Carter, Barbara L., *Art Education*
Cassidy, Carol C., *English*
Cassidy, Sarah J., *Art Education*
Catto, Sallie A., *History*

Chadwick, Judith L., *History*
Christensen, Susan C., *English*
Cilley, Donald H., *History*
Clare, Kenneth C., *Philosophy*
Clark, Arcola E., *Public School Music*
Clemeson, Susan L., *English*

Clement, John J., *History*
Clucas, Nancy J., *Humanities*
Cobb, Robert L., *Public School Music*
Cool, Katherine A., *Humanities Divisional*
Crawford, Kathleen L., *Spanish*
Cullen, John C., *Spanish*

Cunningham, James F., *History*
Cutter, Patricia F., *History*
D'Agostino, Elizabeth A., *History*
Daily, Michael J., *History Education*
Darling, Lorelei A., *Music Education*
Davis, Diane M., *Humanities*

Davis, Susan, *History*
Dempsey, T. Patrick, *Public School Music*
DeVroome, Anne L., *Music Education*
Diehl, Arne J., *Industrial Design*
Dolhopol, Deanna, *Spanish*
Douw, Sharon G., *Interior Design*

Drake, Carolyn L., *Fine Arts*
Drum, James K., *Industrial Design*
Duff, Diane G., *English Education*
Erbacher, Susanna L., *Art Practice*
Erickson, Lee V., *English*
Erickson, Mary Jo, *Spanish*

Evans, Lynn P., *Humanities*
Ewer, James M., *Art Education*
Ferrari, Charles J., *Industrial Design*
Fields, Noel J., *Fine Arts*
Fish, Christine N., *Art Education*
Ford, Lurinda A., *Music*

Fouch, Charlotte L., *Art Education*
Fox, Bonnie L., *History*
Fox, Elizabeth G., *Humanities Divisional*
Fox, Richard H., *Humanities*
Foxworthy, Lynn M., *Public School Music*
Franklin, Connie N., *Music Therapy*



College of Arts and Letters

Frederick, Gloria J., *English*
Fries, Susan M., *Spanish Education*
Gatrost, Sheila D., *English*
Georgie, Anita D., *French*
Glazer, Betty S., *Music Therapy*
Graham, Linda M., *History Education*

Grech, John J., *History*
Green, Donna M., *Art Education*
Green, Edwina D., *Art Education*
Greene, Susan A., *History*
Greer, William D., *History*
Hagen, Martha J., *History*

Hall, Gloria J., *Choral Music Education*
Hansen, Frank E., *Industrial Design*
Hardy, Barbara M., *Art Education*
Harpham, Susan A., *English*
Heikkinen, Madeline M., *Applied Piano Pedagogy*
Herdell, Shirley A., *Art*

Heron, Gerald W., *History*
Hicok, William T., *Industrial Design*
Hilliard, Shirley A., *History*
Hillstrom, Philip E., *Public School Music*
Hirst, Agnes J., *English*
Hirst, Helen A., *English*

Hogle, Ann L., *Art Education*
Hollander, Selma D., *Art*
Hollister, James L., *History Education*
Hood, Robert L., *History*
Hopkins, Patsy L., *English*
Hora, Judith A., *German Language and Literature*

Howard, Janet E., *English*
Howard, Martha H., *Comparative Literature*
Howe, Judith M., *History*
Hubbell, Keith W., *Pre-Theology*
Hughes, Anne E., *French*
Hughes, M. Gail, *Music*

Hutchins, Carol A., *Art Education*
Hutson, Judith A., *Music Education*
Jacobs, William M., *History*
James, B. Sherryl, *Applied Piano Pedagogy*
James, Siri E., *English*
Jeffers, Alice M., *Art Education*

Johnson, Gilbert M., *French*
Jungerheld, Sandra A., *Art*
Kaltenbach, Ruth A., *English*
Kaminski, Louise E., *English*
Kar, Ronald N., *English*
Kegle, Patricia A., *Humanities*

Kemp, Mary L., *Fine Arts*
Kempdon, Theodore L., *History Education*
Kent, Judith W., *Language and Arts*
Kiel, Susan Jo, *Art*
King, Jerome P., *History*
Kishienia, Lubov M., *Russian*





Kistler, Susan D., *Humanities*
Klumpp, Karen M., *History Education*
Kluessner, Jan, *Humanities*
Knutson, Carolyn A., *Humanities*
Koopman, Jeanne E., *Russian*
Kraft, Eleanor A., *Art Education*

Kreslins, Evald, *Industrial Design*
Kuhn, Rae A., *History*
Kutas, Richard M., *History*
Kuxhaus, Margaret R., *English*
Kuyper, Carolyn A., *Art*
Lady, Karl W., *History*

LaFrey, Lois A., *History*
LaLiberte, Marilu, *English*
Lambert, Sandra J., *Divisional Humanities*
Lamberts, Patricia A., *Art Education*
Larnard, Charles A. III, *History*
Larsson, Penelope, *Art Practice*

Leach, Joel T., *Music Education*
LeBlanc, Ronald R., *French*
LeCureux, Margie J., *French*
Leonard, Wade E., *History*
Levine, Samuel J., *Music Education*
Lickly, Betty L., *Secondary Education*

Lincoln, Clark, *Industrial Design*
Lincoln, Janice N., *Fine Arts*
Linderman, Gilbert O., *Industrial Design*
Lockwood, David R., *History Education*
Loberhofer, Sheila M., *Philosophy*
Louis, Maree, *History Education*

Lundberg, Susan M., *Divisional Humanities*
Makinen, Robert S., *Russian*
Mangol, Sandra A., *Divisional Humanities*
Margolis, Jeffrey S., *Philosophy and Political Science*
Marris, Webb R., *Art Education*
McAra, Judit J., *History Education*

McCleary, Barbara J., *Commercial Art*
McClure, H. David, *Divisional Humanities*
McCrumb, Joan J., *History*
McDonald, Janette K., *Art*
McFarren, Bruce B., *Spanish*
McKane, Terry J., *History*

McKenzie, Sandra R., *Public School Music*
McKim, Wayne L., *History*
McMahon, April A., *French*
McMahon, S. Patricia, *Art*
McMillen, Amy, *Music*
Medlyn, Jean F., *Latin*

Melotti, Dante Jr., *History*
Merrill, Caroline J., *Divisional Humanities*
Michael, Anand Kumar, *MA; Art*
Milhen, John E., *Art*
Miller, Karen K., *Art*
Miller, Mary Claire, *Art Education*



College of Arts and Letters

Miller, Naomi R., *German*
Milner, Ronald G., *Industrial Design*
Montague, Nancy C., *Russian Education*
Moore, Jerry R., *MME; Music Education*
Moorman, Priscilla M., *History*
Morrissey, Thomas K., *English*

Morse, Richard A., *Industrial Design*
Moss, Jon A., *Industrial Design*
Mouat, Marjorie A., *Music*
Moulas, Evangeline C., *History*
Mueller, Joyce A., *History Education*
Nelson, Margo J., *Art Education*

Niedermeier, Nancy J., *History*
Noack, Mary J., *Art Education*
Nord, Linda L., *English*
Olree, William M., *History*
Ongemach, Ann E., *Art Education*
Oppenhuizen, Cheryl L., *Music Therapy*

Owsinek, Janice L., *French*
Palko, Anne E., *English Literature*
Palmer, Linda J., *Music Education*
Pappchristou, Gerald C., *French*
Pardo, Constance E., *History*
Parham, Marylou K., *Divisional Humanities*

Pechersky, Gary L., *History*
Penner, Darryl L., *English*
Perkett, Sara J., *French*
Peters, T. Frank, *Divisional Social Science*
Peterson, Gerald W., *Industrial Design*
Peterson, Gloria J., *Language and Literature*

Philp, Ken R., *History*
Pierce, Marilyn A., *Secondary Education*
Polk, Harold K., *Divisional Humanities*
Powell, Margaret A., *History*
Poxson, Judith M., *Art Education*
Presser, Bernard M., *Math*

Quilling, Carolyn J., *Foreign Language*
Ranous, Karl E., *Pre-Law*
Rausch, Barbara A., *Secondary Art Education*
Reeds, Thomas W., *English Education*
Rehfuss, Helen J., *Spanish*
Reinhard, Kenneth E., *Industrial Design*

Rice, Philip A., *History*
Roberts, George M., *English Education*
Robinson, Sandra F., *Art*
Robson, John M., *Foreign Languages*
Rogers, E. Allen, *Divisional Social Science*
Root, Judith A., *History*

Roulo, Dolores A., *English*
Rowland, Pamela G., *History*
Rudish, Richard J., *Art Education*
Rummel, Eugene R., *Arts and Letters*
Russo, Mary J., *English*
Sanborn, Charles G., *English*





Scanlon, Patricia J., *English Education*
Scharaga, Ira R., *Social Science*
Schattenberg, Frances L., *Arts and Letters*
Schmidt, Barbara J., *English*
Schnitt, Paul A., *History*
Scott, Mary A., *English*

Shafer, Valerie C., *English Education*
Shereton, Linda J., *Fine Arts*
Simmons, Bobby G., *History*
Skiles, Sheila J., *Industrial Design*
Smith, Claudia J., *History*
Smith, Gary W., *History*

Smoot, Charlene E., *French*
Smykowski, Donna M., *History*
Spewock, Carole A., *Art*
Splan, Lynda L., *History*
Stapleton, Phyllis P., *Art Education*
Stark, Bette J., *Elementary Education*

Steinbaugh, Susan E., *French*
Stephen, Donald W., *History*
Stierna, Paul A., *Art*
Stokmanis, Vija D., *German*
Stout, Ann L., *Instrumental Music*
Sturdivant, Bernice, *English*

Sugden, Karen J., *History*
Survilla, Carolyn F., *French*
Sutherland, Mary E., *Spanish-French*
Taylor, Lana K., *Art Education*
Taylor, Mary L., *Music*
Taylor, Ronald L., *History Education*

Thomas, Edgar Jr., *French*
Thompson, David E., *History*
Valcanoff, Alex, *History*
Van Conant, Janet J., *English*
VanDeMark, Johanna H., *Humanities*
VonChawes, Karon E., *History*

Walker, William H., *Philosophy*
Warren, Katherine M., *Art*
Webb, Judith L., *History*
Weber, Donna J., *Secondary Education*
West, George A., *MME; Music Education*
Westover, George D., *History*

Williams, Charlene J., *Music*
Willits, Sharon L., *English*
Winfield, David L., *History*
Wood, Clark L., *English*
Wright, Anne E., *Interior Design*
Wyllie, Patricia A., *Art Education*

Wynder, Anne R., *Foreign Language*
Young, Donald W., *Industrial Design*
Yuille, Robert G., *English*
Zachariason, Susan M., *English*
Zamiara, Steven B., *History Education*
Zippin, Miriam E., *Fine Arts*

COLLEGE OF BUSINESS

FOUNDED: 1944

DEAN: Alfred L. Seelye





Through a high-caliber faculty and conceptual framework of the program aided by the instructional facilities of Eppley Center, State's business school has risen to national stature in its respective field.

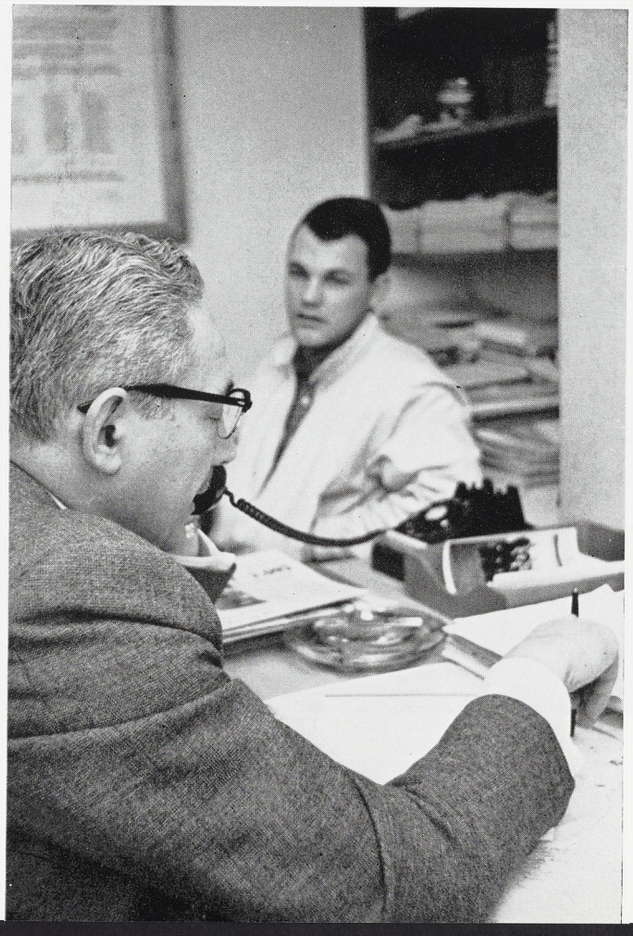

College of Business



Abruzzi, Robert M., *Restaurant Management*
Achterhof, Gil R., *Food Marketing*

Ade, David L., *Accounting*
Adler, Richard G., *Accounting*
Albertson, Howard R., *Hotel Management*
Allardyce, Sharyn L., *Secretarial Administration*
Anderson, Alex W., *Business Administration*
Anderson, Craig E., *Marketing*

Anderson, James M., *Marketing*
Andrews, George A., *Accounting*
Andringa, Robert C., *Marketing*
Antczak, James D., *Institution Management*
Applegate, H. Jon, *Hotel, Restaurant Management*
Apps, Darryl E., *Transportation Administration*

Austin, Wayne R., *Marketing*
Baer, Donald E., *Hotel Management*
Barry, Donald L., *Accounting*
Bash, Paul L., *Hotel Management*
Bassett, William R., *Hotel Management*
Baum, Charles S., *Accounting*

Bauman, Dennis E., *Accounting*
Beauchamp, Ronald J., *General Accounting*
Beuthien, Tom M., *Finance*
Bishop, Karen K., *Secretarial Administration*
Bliss, Stephen R., *Business Administration*
Boilore, Allan E., *Personnel*

Bolen, Jonathan R., *Marketing*
Bowen, Lee A., *General Business*
Boyland, Charles E., *General Marketing*
Bray, James L., *General Business*
Breen, Ronald A., *Personnel*
Briggs, Ransom A., *General Business*

Brownlee, David M., *General Marketing*
Buchanan, Ronald J., *Business Education*
Burdinie, Robert D., *General Administration*
Burke, David M., *General Business*
Burman, Lenore E., *Business Education*
Bush, Sally A., *Business Education*



College of Business

Byerly, Donald D., *Food Distribution*
Cachola, Ray L., *Hotel Management*
Caine, Esther O., *Business Education*
Callinicos, James D., *Finance*
Camden, Andrew L., *General Business*
Cannis, John T., *General Business*

Carden, Donald C., *Restaurant Management*
Cardone, David F., *General Business Administration*
Carnace, Ronald A., *Purchasing*
Carpenter, Dean M., *Accounting*
Carrick, Richard K., *Accounting*
Carstens, Kay J., *Social Work*

Carta, Julio E., *General Business*
Chapman, Richard G., *Marketing Research*
Cobb, Bruce W., *Transportation Administration*
Collette, Dennis H., *Hotel Management*
Collier, Henry W., *Production Administration*
Conder, Bruce A., *Marketing*

Connaughton, Michael D., *Restaurant Management*
Cook, Thomas A., *Marketing*
Copeland, Richard E., *General Business*
Cornwell, Arthur W., *Marketing*
Cosby, John M., *Business Administration*
Cox, David F., *Hotel Administration*

Cronkright, Douglas L., *Economics*
Da, Tran H., *General Business*
Dale, Allan D., *Marketing*
Danford, Janice R., *Distributive Education*
Daruvalla, Noshir J., *Accounting*
DeMay, Steven P., *Food Distribution*

Derr, Otwell J., *Business Administration*
DeYoung, Douglas A., *Banking Administration*
Diamond, Charles, *Hotel, Restaurant Institutional*
Dixon, David A., *Marketing*
Dougherty, Clem W., *Finance*
Doxey, Robert D., *Personnel and Production Mgt.*

Drulard, Frederick F., *Accounting*
Drummond, Robert J., *Hotel Administration*
Duncan, Keller J., *Restaurant Management*
Eakin, David W., *Personnel Administration*
Early, Thomas W., *General Business*
Easterman, Judith G., *Business Education*

Edwards, Harold L., *Accounting*
Edwards, Robert C., *Accounting*
Ehrmann, Jon G., *Accounting*
Eppel, Leonard Z., *Restaurant Management*
Eroen, Terry L., *Marketing*
Everest, Richard J., *Personnel Administration*

Ewert, Herbert F., *Marketing*
Eymer, George T., *Personnel*
Fabian, Robert L., *Hotel Administration*
Farough, Thomas G., *Accounting*
Farr, Kenneth S., *Marketing*
Fase, Jacob P. Jr., *Marketing*





Fenton, Larry E., *Accounting and Financial Adm.*
Ferguson, John M., *Business Administration*
Fetters, Frederick G., *Accounting*
Finn, Frederick J., *General Business*
Fischer, Konrad M., *Transportation Administration*
Fisher, Lynne R., *Banking*

Fisher, Peter E., *Accounting*
Fisher, Thomas W., *Production Administration*
Fleckenstein, David J., *Transportation*
Franchi, Anthony J., *Hotel Administration*
Franklin, John L., *General Business*
Franz, Brian E., *Accounting*

Fredrics, H. B., *Accounting*
Frueh, Leroy W., *General Business*
Fry, Larry L., *Accounting*
Galens, Sheldon, *Hotel Management*
Gallivan, David L., *Marketing and Trans. Adm.*
Gates, Roy B., *Marketing*

Geldhof, Pieter E., *Marketing*
Gerber, Arnold W., *General Business*
Gerhard, Frederick B., *Marketing*
Gerstenfeld, Mark K., *Marketing*
Gibbs, David H., *Accounting*
Gilbert, Alan R., *Food Distribution*

Gillig, Daniel E., *Accounting*
Gilmore, Richard E., *Accounting*
Golding, Gwynn Lee V., *Secretarial Administration*
Granda, Eduardo A., *General Business*
Grant, William D., *Business Administration*
Grau, David W., *Economics*

Green, Clair W., *General Business*
Green, Mary E., *Accounting*
Gross, Gerald E., *Accounting*
Grossman, Ronald A., *Personnel*
Groth, Florence R., *Business Education*
Guerro, Carmine, *Accounting*

Gutowsky, Larry A., *Financial Administration*
Hahn, Charles E., *Finance*
Hain, Thomas, *Accounting*
Haines, Gerald L., *Marketing*
Hall, Asceneth M., *Business Education*
Hall, James W., *Hotel Management*

Hall, Stephen E., *Economics*
Hamilton, Geoffrey F., *Hotel Management*
Hannah, Paula J., *Accounting*
Hansen, Henry C., *Transportation Administration*
Harris, Newell E., *Insurance*
Heck, Henry J., *Economics*

Heilman, Joel C., *General Marketing*
Held, James W., *Retailing*
Hendrick, Robert C., *Real Estate*
Hewett, Peter, *General Marketing*
Hibner, Edward J., *Accounting*
Hillshafer, William O. Jr., *Hotel, Rest., and Inst. Mgt.*

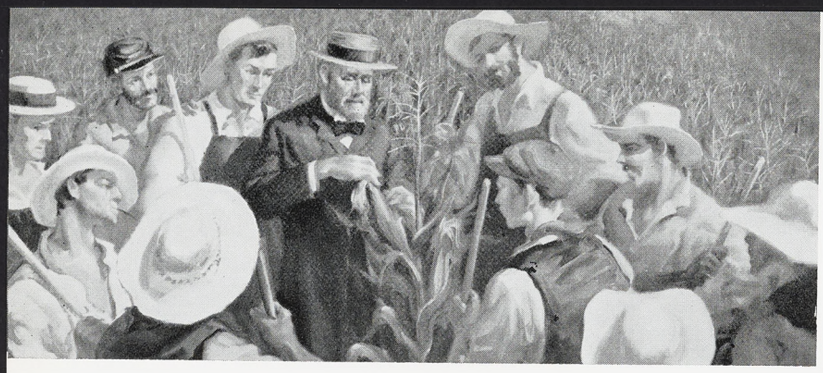

College of Business

Hodgins, William M., *Marketing*
Holcomb, Jeffrey S., *Accounting*
Hosmer, Paul D., *Political Science*
Hudson, John S., *Business Education*
Huffman, John R., *Purchasing*
Hultman, Jayne A., *General Business Administration*

Irish, Kenneth R., *Accounting*
Jackson, Barbara D., *Marketing*
Jackson, Richard A., *Personnel*
Jeffords, Robert F., *General Business*
Jennings, Lawrence A., *Accounting*
Jensen, Wayne H., *Accounting*

Johnson, Gary D., *Marketing*
Johnson, George A., *Marketing*
Johnson, James A., *Personnel Administration*
Johnson, Thomas L., *Personnel and Production Adm.*
Johnston, James J. Jr., *Hotel Management*
Johnston, Rodney A., *Accounting*

Judkins, Larry F., *Hotel, Rest., and Inst. Mgt.*
Kabat, Michael W., *Hotel, Rest., and Inst. Mgt.*
Kandell, Joseph, *Accounting*
Keeshin, Ira A., *Hotel, Restaurant, and Inst. Mgt.*
Keller, William F., *Marketing*
Kelley, John P., *Hotel, Restaurant, and Inst. Mgt.*

Kelley, Phyllis K., *Business Education*
Kieckhefer, Edward H., *Hotel, Rest., and Inst. Mgt.*
Kieliszewski, Robert B., *Transportation*
Kikuchi, Yukio, *MA; Economics*
King, Gerald M., *Marketing*
King, Sally R., *Accounting*

Kirk, Barbara I., *Political Science*
Kline, John F., *Accounting*
Kopek, Henry S., *Economics*
Kosuga, Yasumasa, *MA; Personnel Administration*
Kubo, Toshio, *Hotel Management*
Kuhn, Robert K., *Business Administration*

Kushner, Brin L., *Food Distribution*
Kuster, James J., *Food Distribution*
Lamb, Donald D., *Urban Planning*
Lamb, Franklin E., *Accounting*
Lamb, Robert A., *Mass Marketing Management*
Lance, Gary K. *Accounting*

Lapish, James C., *Industrial Management*
Larmee, Jacqueline J., *Accounting*
Larsen, Janet E., *Secretarial Management*
Lasker, Jerry I., *Urban Planning*
Lawlor, Martha A., *Banking*
Leavitt, John T., *General Business*

Lee, Frederick W., *Hotel Management*
Lemberger, Betty J., *General Business*
Lent, James E., *Hotel Management*
Levely, Thomas F., *Economics*
Leykum, Charles R., *Police Administration*
Lintz, Robert L., *Production Management*





Lipsky, Richard R., *Hotel Management*
Lohmann, Mark L., *Hotel, Restaurant, and Inst. Mgt.*
Lohrentz, John M., *Urban Planning*
Lohrey, Dennis R., *Mass Marketing Management*
Lumianski, Jeremy P., *Hotel, Rest., and Inst. Mgt.*
Lyon, Larry L., *Accounting*

Lyon, Phyllis A., *Business Administration*
Magyar, Joseph A., *Production Administration*
Mandigo, William D., *Production Management*
Mann, William F., *Hotel Management*
Manning, Franklin G., *Accounting*
Marcell, Charlene R., *Business Education*

Markevics, Harijs, *Restaurant Management*
Markey, David W., *Production Administration*
Martin, Fred A. III, *Hotel, Rest., and Inst. Mgt.*
Martinson, Larry E., *Accounting*
Mastro, Joe A., *Political Science*
Matthews, Gary M., *Marketing*

McClung, Milford H., *MA; Marketing*
McCool, Mary Jane, *Accounting*
McDevitt, J. Patrick, *Insurance*
McEvilly, Patrick J., *Business Administration*
Mc Iver, Brian A., *Marketing*
McLean, Drake A., *Accounting*

Meador, Paul D., *Marketing*
Meagher, Dennis J., *Urban Planning*
Melnick, Barry R., *Business Administration*
Mendelow, David A., *Institutional Management*
Metzler, Richard V., *Purchasing*
Meyer, Paul N., *Financial Administration*

Meyland, John C., *Marketing*
Michael, Harry J., *General Business Administration*
Mikelberg, Martin, *Personnel Administration*
Miller, Andrew R., *Urban Planning*
Moll, Richard C., *Retailing Administration*
Moody, James D., *Hotel Administration*

Moore, Charles W., *General Business*
Moore, Dave F., *Industrial Security*
Moore, Phillip G., *Marketing*
Moran, Martha L., *General Business*
Morgan, James G., *Marketing*
Mueller, Robert G., *Production Administration*

Muller, Frank G., *Personnel*
Myers, Dawna L., *Social Work*
Needham, Jerry E., *Business Administration*
Newell, William R., *Accounting*
Newland, Denton B., *General Business*
Newman, Ronald R., *Industrial Administration*

Nguyen-Khoa, Thinh-Anh, *Hospital Management*
Nielsen, Richard L., *Production Administration*
Niles, John C., *General Business*
Nitecki, Barbara L., *Secretarial Administration*
Notarainni, Thomas P., *Accounting*
O'Brien, William J., *General Business*



College of Business

Oliver, Anita A., *Secretarial Administration*
Orr, John D., *Transportation*
Osborne, Robert E., *Marketing and Transportation*
Osler, Thomas M., *General Business*
Pace, Robert C., *Accounting*
Palmer, Peter J., *Political Science*

Pantilla, John T., *General Administration*
Parker, Sherman C., *Accounting*
Patterson, Harold A., *Restaurant Administration*
Paulino, Richard G., *Hotel Administration*
Pawloski, Phillip J., *Accounting*
Paxson, Garold L., *Accounting*

Payne, Donald A., *Marketing*
Pearce, R. William, *Hotel Management*
Pearse, Stephen, *General Business*
Pedersen, Larry L., *Finance*
Peltier, Robert L., *Accounting*
Perino, Michael E., *Personnel Administration*

Perry, Carl F., *General Business Administration*
Pierce, Roger M., *Accounting*
Pietkiewicz, Janet C., *Social Work*
Pinkerton, George F., *Restaurant Management*
Polash, William J., *Insurance*
Potter, Lawrence M., *Marketing*

Poulsen, George H., *Insurance*
Pricer, Jack K., *Marketing*
Prochaska, Michael R., *Landscape Architecture*
Raddatz, Sharon K., *Social Work*
Ramthun, Bruce H., *General Business*
Rawden, Joseph H., *Restaurant Management*

Regan, Daniel F., *Accounting*
Reisberg, Richard S., *Economics*
Remington, William S., *Hotel and Restaurant Mgt.*
Rice, James P., *Accounting*
Rieman, Allen R., *Hotel Management*
Riemenschneider, Eric, *Mass Marketing*

Rigterink, George H., *Business Administration*
Rishoi, Don C., *Food Distribution*
Roberson, Bernard E., *Purchasing*
Roberts, Marshall B., *Production Administration*
Robertson, Daniel C., *Restaurant Management*
Robinson, Nancy M., *Secretarial Administration*

Rocco, William J., *Hotel Management*
Rogers, Curtis D., *Accounting*
Rome, Frank R., *Marketing Administration*
Rosen, Arthur M., *Hotel Administration*
Rossi, Ronald J., *Law Enforcement*
Roth, Leonard J., *Mass Marketing*

Rowland, Jon. G., *General Business*
Rutkowski, Eugene R., *General Business*
Sainsbury, Robert E., *Business Administration*
Sakowski, Ronald N., *Accounting*
Sandow, Joanne L., *Accounting*
Sandy, Kenneth L., *Personnel Administration*



College of Business



Schafer, H. Gilbert, *General Business*
Schalow, Robert D., *Marketing*
Schmidt, Elizabeth A., *Social Work*
Schmidt, R. Lawrence, *General Business*
Schramm, Alan W., *Hotel Management*
Schramm, James D., *Political Science*

Schroeder, Cynthia L., *Social Work*
Schroeder, Harvey P., *Accounting*
Schulien, Robert J., *Police Administration*
Schwind, Carl J., *Accounting*
Scully, David F., *Food Marketing Management*
Semler, Donal D., *Retail Administration*

Sewing, Norman E., *Restaurant Management*
Shank, Timothy F., *Marketing*
She, Yu Young, *Hotel Management*
Sheehan, Alice A., *Business Administration*
Sheffield, Giles M., *Food Marketing Management*
Sheridan, Robert L., *Police Administration*

Schumaker, George E., *Hotel Management*
Silka, Frank W., *Public Personnel Administration*
Siplon, Thomas H., *Mass Marketing*
Skala, John K., *Accounting*
Slade, Luman C., *Industrial Security*
Slowinski, William F., *Police Science*

Smart, Don D., *General Business*
Smith, Burton E., *Accounting*
Smith, S. Maxwell, *Hotel, Restaurant, and Inst. Mgt.*
Smith, Terrance C., *Accounting*
Soulliere, Margaret A., *Business Administration*
Spicer, Kay J., *Secretarial Administration*

Spute, H. William Jr., *Hotel, Rest., and Inst. Mgt.*
Starkenburg, Mary E., *Business Education*
Stassou, Peter E., *Retailing*
Stavroitis, Emil M., *Political Science*
Stifler, James J., *General Business*
Stoney, Robert L., *Accounting*

Storey, John T., *Marketing*
Streelman, Larry B., *Social Work*
Stutzman, Janice M., *Business Education*
Suess, Peter J., *Accounting*
Sullivan, Gerald R., *Personnel Administration*
Swick, Lawrence J., *Marketing*

Swihart, Stewart D. Jr., *Production Administration*
Szmigiel, Robert F., *General Business Administration*
Takacs, Jean H., *Accounting*
Takashige, Teddy A., *MA; Hotel, Rest., and Inst. Mgt.*
Tamami, Parviz, *Business Administration*
Taracks, Wayne H., *General Business Administration*

Taylor, David H., *Marketing*
Temme, James W., *Marketing*
Terpstra, Robert V., *Police Administration*
Terry, Michael P., *Economics*
Thiede, Gail L., *Personnel Management*
Tillotson, Mary L., *Business Services*



College of Business

Toeppner, Richard P., *Production Administration*
Tonne, John M., *Restaurant Management*
Topp, Robert E., *General Business*
Totzke, Donald H., *Retailing*
Totzke, Julie, *Business Education*
Treadwell, Lawrence L., *General Business*

Truscott, Theo, *Accounting*
Tubbs, Alan E., *Urban Planning*
Tumey, Thomas P., *Accounting*
Utley, Jack D., *Hotel Management*
Valenta, Jerome J., *Public Personnel Administration*
Valmassei, Theodore P., *Accounting*

VanDerTuuk, Terry, *Accounting*
Van Liere, Earl J., *Production Management*
Van Riper, Susan J., *Social Work*
Van Zylen, Virginia D., *Retail Marketing*
Voketz, Gary L., *Urban Planning*
Volkamer, Richard L., *Business Administration*

Voyt, Thomas M., *Accounting*
Wagner, Duane A., *Accounting*
Wagner, William B., *Marketing*
Wagner, William G., *Marketing*
Wardell, Marvin L., *Production Administration*
Warren, Richard A., *Finance*

Waterman, Lynne L., *Marketing*
Waters, Richard E., *Accounting*
Waxler, Celia J., *Retailing*
Weber, Ruth A., *Business Education*
Weight, Cherrie A., *Secretarial Administration*
Weisbruch, John D., *General Business*

Weiss, Louis M., *Accounting*
Westphal, Donald O., *Landscape Architecture*
Wheeler, Stanley G., *General Business*
White, Robert J., *General Business*
Whitmore, Janet L., *Business Education*
Wilda, Quentin J., *Restaurant Management*

Wilkinson, Richard A., *Marketing*
Wilmarth, Christa R., *Social Work*
Wilson, William H., *Marketing*
Winter, John K., *Marketing*
Winter, Robert M., *Accounting*
Winton, John R., *Retail Administration*

Wise, Joel, *Hotel Management*
Wojtylo, Barbara A., *Social Work*
Wolff, Antoinette M., *Marketing*
Wolff, Richard E., *Banking*
Wright, David R., *Economics*
Wright, Kenneth J., *Mass Marketing Management*

Wrona, Edward J., *Insurance*
Yonker, Thomas D., *Accounting*
Young, Barry H., *Restaurant Management*
Zahnow, Karen, *Business Services*
Zalc, Jerry, *Finance*
Zeif, Leonard J., *Hotel, Restaurant, and Inst. Mgt.*





COLLEGE OF COMMUNICATION ARTS

FOUNDED: 1955

DEAN: Fred S. Siebert



One can be most effective as a citizen only when he can competently read, observe, listen and evaluate, and in turn transmit his thoughts, attitudes and feelings to others; communication arts programs provide this liberal foundation.



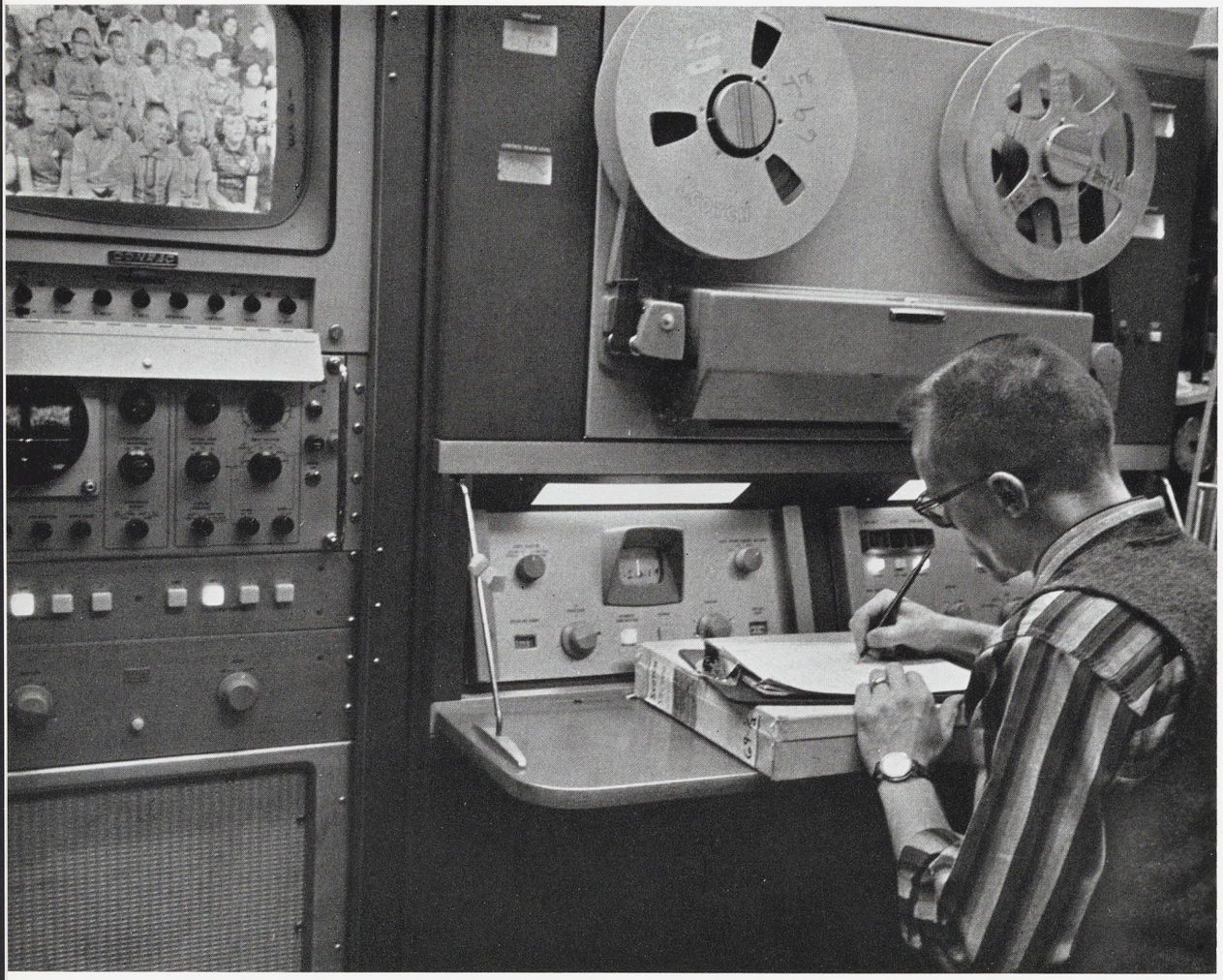

Barclay, Elizabeth M., *Speech Education*
Beyer, Richard J., *Advertising*
Bielefeld, Barbara C., *Speech Education*
Browe, Luanne C., *Speech Education*

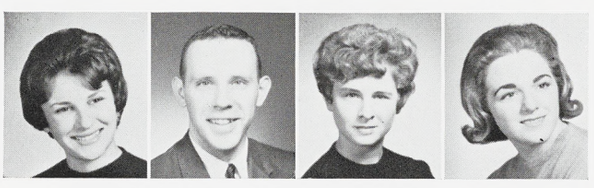

College of Communication Arts



Brown, Roger H., *TV-Radio*
Burns, Ben J., *Journalism*
Burroughs, Barbara A., *Journalism*
Caccamise, Dianne F., *TV-Radio*
Carroll, James A., *TV-Radio*
Cederholm, Elna A., *TV-Radio*

Cole, Steven D., *Journalism*
Cullip, Jeanette V., *Speech*
Dahlman, Lois G., *Speech Education*
Dalton, Charlotte A., *Journalism*
Divelbiss, Warren L., *TV-Radio*
Doerner, William R., *Communications*

Donay, Theodore M., *TV-Radio*
Draper, Karen K., *TV-Radio*
Dumas, Patricia S., *Speech Education*
Edwards, Linda J., *TV-Radio*
Falk, Rebecca J., *TV-Radio*
Fitzgerald, Jon M., *Speech*

Floyd, Phillip E., *Advertising*
Foss, Errol L., *TV-Radio*
Foster, David R., *MA; Communications*
Garlick, Richard D., *TV-Radio*
Gebben, Stanley L., *Speech*
Gosselin, Denis J., *Journalism*

Granstrom, Lois E., *Advertising*
Grenadier, Linda E., *TV-Radio*
Hanlan, Maryann, *Communications*
Hanna, Diane C., *Advertising*
Hards, A. Thomas, *TV-Radio*
Hasley, Daniel E., *Communications*

Heller, Mark F., *TV-Radio*
Helmrich, Ruthann, *Advertising*
Herrick, Nancy T., *Communications*
Holmes, Gerald E., *TV-Radio*
Howard, Harry C., *TV-Radio*
Hughes, J. Russell Jr., *TV-Radio*

Hunter, Stephen, *Advertising*
Hurd, James S., *Advertising*
Johnson, Paul W., *Advertising*
Kimball, David C., *Advertising*
Kinney, Lowell D., *Communications*
Kleis, Donald R., *Communications*

Knight, K. Roland, *TV-Radio*
Knowles, Mark A., *TV-Radio*
Krinsky, Daniel R., *TV-Radio*
Kunitser, Lee R., *Communications*
Lalonde, Joanne A., *TV-Radio*
Levine, Fred J., *Advertising*

Mason, Gregory W., *Communications*
Mason, Judith P., *MA; Communications*
McCrea, Benjamin B., *TV-Radio*
McElrath, Gale H., *Journalism*
Mitchell, Allan W., *Advertising*
Morton, Alexander, *Advertising*



College of Communication Arts

Namey, Drucilla A., *Speech*
Olmstead, James L., *Journalism*
Padulo, Barbara A., *Communications*
Papanek, Thomas F., *Advertising*
Parker, Carol A., *Communications*
Pelletier, John R., *Advertising*

Perin, Carlton C., *Journalism*
Porter, Judith A., *Journalism*
Price, Judy M., *Communications*
Ralston, James A., *Communications*
Raskin, Amy K., *Advertising*
Rauch, Victor W., *Journalism*

Raught, Richard D., *TV-Radio*
Reighard, Carol L., *Speech Education*
Rittschof, Bonnie J., *Advertising*
Robinson, Sally L., *Journalism*
Romano, Grace P., *Speech Education*
Rothenburg, Paul M., *Advertising*

Rozsa, Ruth A., *TV-Radio*
Rycyna, Carolyn L., *TV-Radio*
Salt, Richard T., *TV-Radio*
Saudek, Sandra K., *Speech*
Schugar, Linda R., *Speech Therapy*
Scotto, Michael J., *Advertising*

Semler, Judith A., *Speech Education*
Sermak, Bernard A., *TV-Radio*
Sharpe, Charles T., *Advertising*
Shattuck, David D., *Advertising*
Sisko, Patricia L., *Journalism*
Slayton, Phillip W., *Advertising*

Smiley, Lucelia, *Advertising*
Smith, Michael B., *Advertising*
Smith, Sid A., *Speech*
Sokeitous, Joy F., *Journalism*
Somers, Eric, *TV-Radio*
Stehney, Edward G., *Advertising*

Stepleton, James I., *Communications*
Stevens, Judith D., *Speech*
Strand, John H., *TV-Radio*
Stringer, John W., *Advertising*
Thompson, Christopher T., *Journalism*
Trzos, Carole A., *Advertising*

Upright, David C., *Advertising*
Veenhuis, Jill A., *Speech Correction*
Wallington, James E., *Journalism*
Warren, Richard L., *TV-Radio*
Wellman, Janet S., *Journalism*
Werkman, Ann S., *Speech Education*

Wichman, Sara E., *Journalism*
Wilkinson, Margaret L., *Speech Education*
Winstrom, Kalynn, *Speech Education*
Wondergem, Thomas M., *Advertising*
Zemmin, Michael E., *TV-Radio*
Zemmin, Richard W., *Journalism*





COLLEGE OF EDUCATION

FOUNDED: 1952

DEAN: John E. Ivey, Jr.



In the pursuit of a teaching certificate and degree, Education students find themselves dividing time between classes in their major field of interest and those in methods and practical teaching study.





College of Education

Abel, Karen A., *Physical Education*
Adams, Joyce L., *Elementary Education*
Alderink, Gail A., *Speech Correction*
Aldrich, Linda J., *Elementary Education*
Alexander, Patricia A., *Junior High Education*

Altman, Janet L., *Elementary Education*
Ambroson, Beth A., *Biological Science Education*
Anderson, Christine L., *Elementary Education*
Anderson, Gail A., *Elementary Education*
Anderson, Pat J., *Elementary Education*
Andino, Ana Rosa, *Elementary Education*

Antior, Judith C., *Physical Education*
Arthur, Judy A., *Elementary Education*
Ascencio, Frances L., *Elementary Education*
Bacon, Judith A., *Elementary Education*
Badder, Karen L., *Elementary Education*
Baird, Deloris A., *Elementary Education*

Baldwin, Barbara S., *Elementary Education*
Bangerter, Karen E., *Elementary Education*
Barnard, Stephen M., *Elementary Education*
Bartels, Sharon A., *Elementary Education*
Bartlett, Mary J., *Elementary Education*
Baumgras, Jane H., *Elementary Education*

Beatty, Martha K., *Elementary Education*
Beck, Fred A., *Industrial Arts Education*
Becker, Ernest J., *Physical Education*
Beckett, Charlene M., *Elementary Education*
Behrens, Ilene R., *Elementary Education*
Berlin, Sylvia, *Elementary Education*

Biferno, Karen, *Elementary Education*
Bishop, Richard T., *MA; Social Foundations*
Blakeman, William J., *Special Education*
Blazejewski, Richard J., *Physical Education*
Bleiberg, Robyn S., *Elementary Education*
Blomquist, Harlan E., *Distributive Education*

Bolter, Nancy A., *Elementary Education*
Bourke, Mary A., *Elementary Education*
Bowker, Marilyn M., *Business Education*
Boyer, Judith N., *Elementary Education*
Braden, Nancy R., *Elementary Education*
Braff, Harriet L., *Elementary Education*





Branion, Marilyn J., *Elementary Education*
Bresto, Joan, *Elementary Education*
Bricker, Rebecca L., *Elementary Education*
Brown, Marilyn M., *Speech Correction*
Brundage, Nancy C., *Elementary Education*
Budde, Ed L., *Physical Education*

Bufford, Carol J., *Elementary Education*
Burbaum, Kay H., *Physical Education*
Burch, Christine L., *Physical Education*
Butler, Charlotte L., *Social Studies*
Butterfield, Barbara M., *Ed. of Visually Handicapped*
Button, Bonnie, *Social Science*

Campau, Mary J., *Elementary Education*
Canning, Donavon L., *Industrial Arts*
Carlson, Nancy I., *Elementary Education*
Carruthers, Mary M., *Speech Correction*
Cartier, M. Lynne, *Elementary Education*
Cash, Josette H., *Elementary Education*

Cashman, Linda L., *Elementary Education*
Cassidy, Cathleen A., *Elementary Education*
Catherman, Ronald L., *Chemistry*
Chapman, Barbara F., *Elementary Education*
Cicchelli, Martin D., *Speech*
Clark, Roberta E., *Elementary Education*

Clark, Susan G., *Elementary Education*
Cole, Martha E., *Elementary Education*
Colemen, Mary P., *Special Education*
Coman, Ronald J., *Industrial Arts*
Connelly, Johana C., *Elementary Education*
Corbett, Geraldine M., *Elementary Education*

Corsini, Diana, *Elementary Education*
Coulton, Elaine H., *Elementary Education*
Coutchie, Mary P., *Speech Correction*
Coyle, Janalee, *Elementary Education*
Cramer, Wanda M., *Elementary Education*
Crandall, Carma L., *Physical Education*

Cross, Janet F., *Elementary Education*
Cubitt, Doralyn R., *Elementary Education*
Cull, Helen J., *Elementary Education*
Cummings, Dorothy A., *Elementary Education*
Curtis, Paul D., *Physical Education*
Cusack, Mary, *Elementary Education*

Daily, Janice L., *Spanish*
Dalton, Patricia A., *Special Education*
Dalvini, Kathryn L., *Elementary Education*
Danzik, Lenore S., *Elementary Education*
Davey, Mary E., *Elementary Education*
Deem, Susan V., *Elementary Education*

DeGeas, Geriann F., *Elementary Education*
Diamond, Rhea, *Elementary Education*
Divine, Marlon A., *Elementary Education*
Doran, Frances E., *Elementary Education*
Dorrian, Wyn A., *Health, Phys. Ed. and Recreation*
Ducan, Judith A., *Elementary Education*



College of Education

Dye, Betty M., *Elementary Education*
Eardley, Barbara R., *Elementary Education*
Ebbage, Sandra K., *Elementary Education*
Ekey, Glen A., *Health, Phys. Ed. and Recreation*
Ellis, Patricia V., *Physical Education*
Elmer, Virginia J., *Elementary Education*

Engelsman, Joyce L., *Elementary Education*
Falicki, Judith A., *Elementary Education*
Fellabaum, William M., *Business Services*
Fethke, Karen R., *Elementary Education*
Fields, Brenda J., *Elementary Education*
Filson, Eric, *Social Science*

Fitzgerald, Sue E., *Junior High Education*
Fletcher, Catherine G., *Elementary Education*
Flint, Michael T., *Personnel Production Management*
Foe, Martha M., *Elementary Education*
Forman, Marilyn I., *Elementary Education*
Foss, Beverly B., *Elementary Education*

Fournel, Claude A., *Health, Phys. Ed. and Recreation*
Fournel, Susan E., *Special Education*
Fournier, JoAnn M., *Elementary Education*
Frame, Nancy J., *Elementary Education*
Fredricks, Marlyce M., *Elementary Education*
Frey, Norman L., *Elementary Education*

Geier, Carol A., *Speech Correction*
Gensler, Margot C., *Elementary Education*
Georgi, Sharon L., *Elementary Education*
Gerhardt, Paul A., *Elementary Education*
Gertz, Frank G., *Elementary Education*
Gibson, Gail A., *Junior High Education*

Gill, David C., *Health, Phys. Ed. and Recreation*
Glaser, Joan M., *Elementary Education*
Glendenning, Gail A., *Elementary Education*
Godfrey, Nancy L., *Elementary Education*
Goldberg, Barbara A., *Elementary Education*
Goldberg, Joel, *Industrial Arts*

Goldberg, Paul L., *Accounting*
Goldberg, Ruth J., *Elementary Education*
Goodman, Melva J., *Elementary Education*
Gotts, Gordon L., *Physical Education*
Gray, Cynthia A., *Music*
Gray, Diane M., *Elementary Education*

Green, Nancy J., *Elementary Education*
Grimmer, Carol C., *Industrial Arts*
Grubaugh, Joyce A., *Elementary Education*
Guernsey, Carl M., *Education*
Guernsey, Karen H., *Elementary Education*
Hall, Judy A., *Elementary Education*

Hall, Shirley K., *Elementary Education*
Hamilton, Elaine G., *Elementary Education*
Hamilton, Rita F., *Elementary Education*
Hanna, Marjorie E., *Special Education*
Hannon, Marcia J., *Elementary Education*
Harbison, Bonnie L., *Elementary Education*





Harding, Budd E., *Health, Physical Ed., Recreation*
Harrison, Roger R., *MA; Pastoral Counseling*
Hartman, Franklin L., *Physical Education*
Hasse, Max A., *Physical Education*
Hawes, Linda L., *Elementary Education*
Hendee, Karen K., *Elementary Education*

Hennink, Ann S., *Special Education*
Henry, Janet M., *Elementary Education*
Herrick, Patricia A., *Elementary Education*
Hicks, Ann M., *Physical Education*
Hicks, Martha L., *Elementary Education*
Hill, Annabel, *Elementary Education*

Hinman, Richard R., *Industrial Arts*
Holliday, Linda L., *Elementary Education*
Holzhei, Margo G., *Chemistry*
Howard, Nancy L., *Elementary Education*
Hower, Brucetta A., *Elementary Education*
Howie, Cameron B., *Elementary Education*

Howlett, Anne E., *Elementary Education*
Hruska, Judith I., *Speech Education*
Hunt, Judith R., *Elementary Education*
Hutchins, Jerry R., *Physical Education*
Hutchins, Nancy G., *Elementary Education*
Hutson, Faye J., *Elementary Education*

Hyman, Wendy A., *Elementary Education*
Iannelli, Angie E., *Business*
Irwin, Joan A., *Special Education*
Jacobson, Jan E., *Elementary Education*
James, Gayle M., *Elementary Education*
Jameson, Geralyn R., *Elementary Education*

Jansen, Deanna C., *Elementary Education*
Jason, Barbara A., *Elementary Education*
Johnson, Alden G., *Physical Education*
Johnson, Judith A., *Elementary Education*
Johnson, Martha A., *Elementary Education*
Johnson, Robert K. Jr., *Elementary Education*

Johnson, Wilmer L., *Physical Education*
Johnstone, Walter D., *Physical Education*
Kaal, Janet L., *Elementary Education*
Kamlay, Thomas J., *Elementary Education*
Kass, Charna A., *Elementary Education*
Kelley, Daniel K., *Elementary Education*

Kemp, Mary J., *Elementary Education*
Kemppainen, John P., *Recreation*
Kesler, Karen E., *Elementary Education*
Kleinheksel, H. Jane, *Elementary Education*
Klomparens, Luanne, *Elementary Education*
Kluessner, Anne, *Elementary Education*

Kolody, Sylvia M., *Elementary Education*
Kopplin, Faith T., *Elementary Education*
Kostbade, Gail M., *Elementary Education*
Kover, Antoinette M., *Elementary Education*
Lamphere, Margo B., *Elementary Education*
Larkin, Lynn L., *Elementary Education*



College of Education

Larlee, Judith K., *Elementary Education*
Larson, Linda L., *Elementary Education*
Laubach, Duane I., *Industrial Arts*
Leaver, John E., *Physical Education*
Lent, Karen S., *Special Education*
Lewis, Loma G., *Elementary Education*

Lindig, Kathryn K., *Elementary Education*
Ling, Dorothy E., *Elementary Education*
Lomason, Janet L., *Home Economics*
Lorenz, Richard A., *Science*
Louwenaar, Judith A., *Chemistry*
Lukesich, Claudia, *Elementary Education*

Luxmore, William J., *Elementary Educaiton*
Lyon, Theodore A., *Mathematics*
Madill, Barry T., *Physical Education*
Mandell, Ethel R., *Elementary Education*
Marshall, Troy D., *Physical Education*
Martin, Desiree F., *Elementary Education*

Martin, Mary M., *Special Education*
McAsh, Edward A., *MA; Guidance and Counseling*
McCann, Patsy J., *English*
McCarthy, Margaret M., *Elementary Education*
McCormick, Gwen I., *Elementary Education*
McDonald, E. June, *Physical Education*

McElhoe, Leanne, *Elementary Education*
McKarns, Sharon L., *Elementary Education*
McPherson, Patricia A., *Elementary Education*
Mehling, Diane L., *Elementary Education*
Meno, Marion L., *Elementary Education*
Micale, Concetta A., *Home Economics*

Miller, Carol A., *Elementary Education*
Miller, Janet D., *Elementary Education*
Milligau, Prudence K., *Art*
Mills, Barbara G., *Elementary Education*
Molaver, Irene D., *Elementary Education*
Monrad, Sharon L., *Elementary Education*

Moore, Carroll C., *Physical Education*
Moore, Diane C., *Elementary Education*
Morrison, Elizabeth D., *Elementary Education*
Mort, Carole J., *Speech Correction*
Mosher, Roberta J., *Physical Education*
Mullaly, Sharon A., *Elementary Education*

Munshaw, Cara L., *Elementary Education*
Murphy, Carol L., *Elementary Education*
Nachtman, Julie, *Elementary Education*
Nixon, Donna M., *Elementary Education*
Nowacki, Suzanne K., *Elementary Education*
Nucian, Sandra R., *Elementary Education*

Nylund, Jean E., *English*
O'Connor, Georgia D., *Elementary Education*
O'Day, Patricia E., *Elementary Education*
Olsen, Karen M., *Elementary Education*
Ormsby, Janet S., *Elementary Education*
Osgood, Judith A., *English*





Osterhouse, LaVerne M., *Special Education*
Pajtas, Margaret A., *Elementary Education*
Parent, Pauline E., *Elementary Education*
Paris, Rosemary G., *Elementary Education*
Parish, Janice A., *Social Science*
Parker, Sandra J., *Elementary Education*

Patterson, Sharon S., *Elementary Education*
Patton, Linda E., *Elementary Education*
Pavel, Judith M., *Elementary Education*
Peek, Jacqueline M., *Physical Education*
Percy, Catherine C., *Business Education*
Perkins, James L., *Physical Education*

Pfefferle, Joan E., *Elementary Education*
Phillips, Jane M., *Elementary Education*
Phillips, Judith A., *Physical Education*
Piksa, Jeanette L., *Elementary Education*
Pinney, Janet I., *Elementary Education*
Poirier, Pam L., *Elementary Education*

Pollak, Joanne F., *Elementary Education*
Pryer, Susan K., *Elementary Education*
Pryor, Gloria M., *Speech and Hearing Therapy*
Rapaport, Judith R., *Elementary Education*
Reader, Janette L., *Social Science*
Rebeschini, Madeline C., *Special Education*

Reynolds, Nancy A., *Elementary Education*
Richter, Janice, *Elementary Education*
Robbins, Janice M., *Elementary Education*
Roberts, Bette F., *Elementary Education*
Roberts, Guy R., *Business Administration*
Roberts, Oscar S., *Elementary Education*

Robinson, Margaret J., *Elementary Education*
Robinson, Sandra L., *Special Education*
Rolph, Ardace E., *Elementary Education*
Romanic, Patricia, *Elementary Education*
Rose, Sondra G., *Elementary Education*
Ross, Barbara J., *Elementary Education*

Ryan, Faye A., *Elementary Education*
Sande, Carolee L., *Elementary Education*
Sattler, Julie A., *Music*
Scarpace, Laurie C., *Elementary Education*
Schafer, Anita R., *Elementary Education*
Scheid, Barbara J., *Elementary Education*

Schuett, Clifford E., *Speech Therapy*
Schwartz, Linda B., *Elementary Education*
Schwartz, Ronald, *History and Physical Education*
Scriven, Connie A., *Elementary Education*
Shaw, Linda R., *Elementary Education*
Sherwood, H. Ann, *Elementary Education*

Shick, Victoria J., *English*
Shipley, Larry H., *Physical Education*
Simpson, Sharrell J., *Elementary Education*
Sinclair, Marianne R., *Elementary Education*
Skinner, Ann T., *Elementary Education*
Slater, Sandy J., *Elementary Education*



College of Education

Slayback, Paul C., *Physical Education*
Smith, Ann H., *Elementary Education*
Smith, Don E., *Health, Physical Ed., and Recreation*
Smith, Elaine A., *Elementary Education*
Smits, Barbara J., *Elementary Education*
Snavely, Margaret A., *Physical Education*

Snider, Connie, *Elementary Education*
Sponenburg, Patricia A., *Physical Education*
Stahl, Barbara K., *Elementary Education*
Stahl, Linda L., *Elementary Education*
Starks, Carol E., *Elementary Education*
Stauffer, John J., *Industrial Arts*

Steadman, Linda K., *Spanish*
Stephenson, Deanne C., *Elementary Education*
Stevens, Jane E., *Elementary Education*
Stroven, Susan J., *Elementary Education*
Stubbs, Janet M., *Elementary Education*
Stubli, Janet V., *Elementary Education*

Swartz, Simon A., *Industrial Arts*
Tepikian, Hasmig S., *Physical Education*
Thompson, Sally A., *Elementary Education*
Toepel, E. Janet, *Elementary Education*
Tolsma, Diane G., *Elementary Education*
Tower, Diana H., *Elementary Education*

Uros, Annette T., *Elementary Education*
Ushman, Joyce M., *English*
Vander Veen, Linda E., *Physical Education*
Voiers, Bonnie S., *Elementary Education*
Voss, Linda A., *Elementary Education*
Wackerbarth, E. Jane, *Physical Education*

Walker, Frances E., *Elementary Education*
Wandrey, Thomas J., *Elementary Education*
Wapner, Janice E., *Elementary Education*
Watanabe, Reiko M., *Special Education*
Waters, Clarice G., *Special Education*
Weber, William F., *Physical Education*

Weinstein, Elaine, *Elementary Education*
Werner, Kay E., *Elementary Education*
Wheeler, Regina G., *Elementary Education*
Wheeler, William S., *Agriculture Education*
Whitman, Mary J., *Elementary Education*
Wight, Donald W., *Physical Education*

Wilke, Susan E., *Elementary Education*
Williams, Judith L., *Elementary Education*
Williams, Susan, *Elementary Education*
Wilson, Mary A., *Elementary Education*
Wittman, Beverly A., *Elementary Education*
Wojick, Richard R., *Physical Education*

Wordell, Patricia J., *Elementary Education*
Wytrychowski, Patricia J., *Elementary Education*
Youngs, Edward W., *Physical Education*
Zambisky, Marilyn J., *Elementary Education*
Zive, Dorothy, *Elementary Education*
Zorn, William L., *Industrial Recreation*



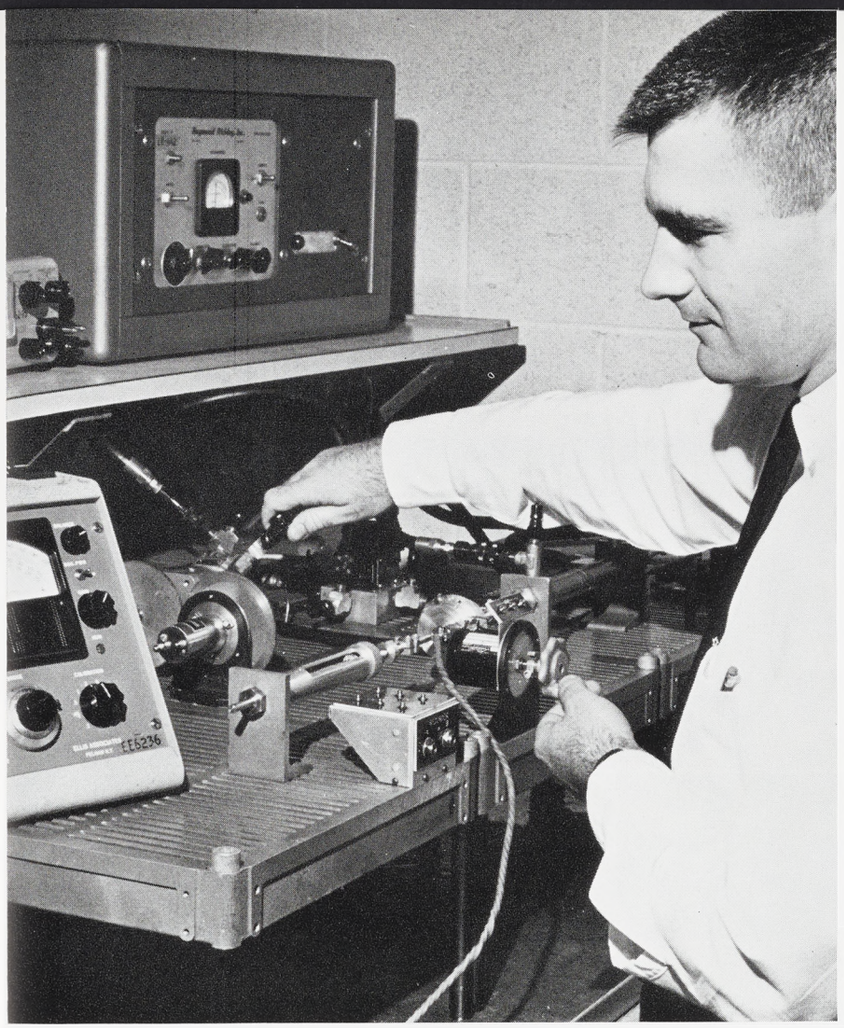

COLLEGE OF ENGINEERING

FOUNDED: 1855

DEAN: John D. Ryder



An engineer will require a thorough knowledge of science as his background, a rigorous coverage of mathematics as his language, and methods of analysis and synthesis in engineering applications as his tools.





College of Engineering

Abramczyk, Thomas A., *Civil Engineering*
Abu-Gheida, Othman M., *PhD.; Applied Mechanics*

Adams, John W., *Civil Engineering*
Alizadeh, Hormoz, *Agricultural Engineering*
Allen, E. Michael, *Electrical Engineering*
Allis, Edward W., *Mechanical Engineering*
Baker, James W., *Mechanical Engineering*
Barker, Daniel E., *Mechanical Engineering*

Bartos, John N., *Civil Engineering*
Beaty, Edwin M., *Electrical Engineering*
Bergdolt, Paul F., *Agricultural Engineering*
Blakeslee, Paul A., *Civil Engineering*
Blow, Kenneth H., *Mechanical Engineering*
Breedlove, William R., *Civil Engineering*

Brown, James L., *Electrical Engineering*
Brown, Louis E., *Electrical Engineering*
Buist, David I., *Mechanical Engineering*
Burke, Carl E., *Mechanical Engineering*
Butler, Paul W., *Mechanical Engineering*
Castiglia, Ronald C., *Mechanical Engineering*

Chen, Mu-Chuan, *MA; Electrical Engineering*
Chittenden, Edward A., *Electrical Engineering*
Christopher, Richard K., *Mechanical Engineering*
Cook, Leon A., *Civil Engineering*
Cooper, Robert L., *Mechanical Engineering*
Corliss, Lloyd D., *Electrical Engineering*

Cunningham, Gilbert A., *Mechanical Engineering*
Curtis, Erward R., *Mechanical Engineering*
Dahir, Abdallah G., *PhD.; Applied Mechanics*
Denhof, Ronnell P., *Civil Engineering*
Dennison, James C., *Electrical Engineering*
DeRomana, Manuel O., *Agricultural Engineering*

Dexter, John W., *Civil Engineering*
Dietrich, Ronald G., *Electrical Engineering*
Dodge, Terrance A., *Civil Engineering*
Downes, John D., *Chemical Engineering*
Drake, James L., *Civil Engineering*
Engelhardt, Floyd L., *Agricultural Engineering*

Erler, Robert H., *Electrical Engineering*
Evans, Charles R., *Electrical Engineering*
Evans, Ronald A., *Mechanical Engineering*
Fanson, Philip L., *Electrical Engineering*
Fanson, Richard L., *Mechanical Engineering*
Federighi, Vance D., *Civil Engineering*



College of Engineering



Fedorowicz, Ronald J., *Electrical Engineering*
Fehsenfeld, John A., *Electrical Engineering*
Fethke, Eugene A., *Electrical Engineering*
Fetters, Wayne R., *Mechanical Engineering*
Filizola, Rubens, *Mechanical Engineering*
Fiskars, Erik S., *Civil Engineering*

Fladseth, Francis R., *Mechanical Engineering*
Forbes, Gary L., *Electrical Engineering*
Fox, Raymond M., *Chemical Engineering*
Galindo, Luis A., *Electrical Engineering*
Graczyk, William J., *Mechanical Engineering*
Grant, Lloyd J., *Civil Engineering*

Gronquist, Reuben J., *Electrical Engineering*
Harrington, David E., *Metallurgical Engineering*
Heller, Richard L., *Mechanical Engineering*
Hense, James R., *Metallurgical Engineering*
Hohwart, George J., *Mechanical Engineering*
Holzhei, Don E., *Agricultural Engineering*

Hubal, Bruce R., *Civil Engineering*
Irani, Behram A., *Mechanical Engineering*
Johnson, Edward L., *Electrical Engineering*
Johnson, Richard A., *Electrical Engineering*
Jones, Charles E., *Electrical Engineering*
Karsten, John E., *Civil Engineering*

Kiene, Charles J., *Electrical Engineering*
Kirkby, Larry L., *Chemical Engineering*
Kudlik, Charles J., *Metallurgical Engineering*
Lavelle, John F., *MS; Electrical Engineering*
Lingg, Ronald H., *Electrical Engineering*
Ludwick, John S., *Electrical Engineering*

Makinen, Michael D., *Mechanical Engineering*
Malich, Kenneth W., *Electrical Engineering*
Malila, James O., *Civil Engineering*
Mann, Jerry M., *Mechanical Engineering*
McDowell, Judson A., *Electrical Engineering*
Mitchell, Dorian A., *MS; Mechanical Engineering*

Moody, William C., *Civil Engineering*
Moussavi-Nasle, Ali, *Electrical Engineering*
Mulligan, John D., *Electrical Engineering*
Mummert, Arnold D., *Mechanical Engineering*
Neubecker, Charles B., *Chemical Engineering*
Nutt, Orval, *Civil Engineering*

Onderwyzer, Steve J., *Electrical Engineering*
Ostergren, William F., *Agricultural Engineering*
Pacholke, Gerald F., *Electrical Engineering*
Patil, Pandurang R., *Civil Engineering*
Patterson, James A., *Civil Engineering*
Pecknold, Wayne M., *Civil Engineering*

Pieckenbrock, Peter, *Chemical Engineering*
Pierce, Robert J., *Mechanical Engineering*
Ploeg, Gordon H., *Mechanical Engineering*
Postema, Douglas B., *Civil Engineering*
Prelesnik, Kenneth A., *Mechanical Engineering*
Presley, Randolph S., *Mechanical Engineering*

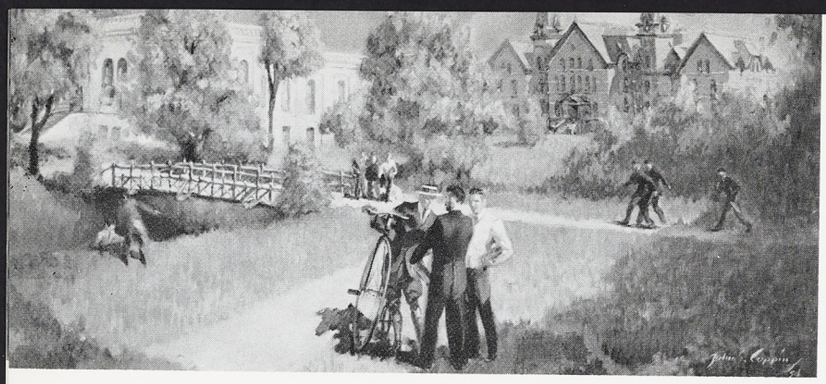

College of Engineering

Provenzano, Nick J., *Mechanical Engineering*
Ptashnik, William J., *Metallurgical Engineering*
Rasmussen, Robert L., *Mechanical Engineering*
Rattiner, David H., *Electrical Engineering*
Rawls, Vernon C., *Electrical Engineering*
Reason, Morris R., *Electrical Engineering*

Reynolds, Ronald R., *Electrical Engineering*
Richardson, Alan, *Civil Engineering*
Robinson, Robert D., *Electrical Engineering*
Rogalski, Anthony C. III, *Mechanical Engineering*
Rowe, John R., *Mechanical Engineering*
St. Jacques, Claude, *Mechanical Engineering*

Salas, Freddy, *Agricultural Engineering*
Schafer, Jerome A., *Civil Engineering*
Schilling, Gary L., *Electrical Engineering*
Seelhoff, Gerald N., *Electrical Engineering*
Seidel, Philip A., *Mechanical Engineering*
Sharma, Piyush C., *PhD.; Civil Engineering*

Silletti, Arthur V., *Mechanical Engineering*
Sinke, Robert A. Jr., *Electrical Engineering*
Skutt, Robert H., *Civil Engineering*
Soule, Robert D., *Chemical Engineering*
Spresney, Gregory L., *Mechanical Engineering*
Stepanishen, Peter R., *Electrical Engineering*

Steury, Thomas M., *Electrical Engineering*
Stevens, Alan R., *Electrical Engineering*
Stewart, Michael D., *Mechanical Engineering*
Stewart, Peter H., *Electrical Engineering*
Stohl, Clark E., *Electrical Engineering*
Stolk, Richard D., *Chemical Engineering*

Stroven, Marlyn J., *Mechanical Engineering*
Suden, Edward M., *Electrical Engineering*
Sumera, Michael F., *Electrical Engineering*
Sutton, Fred G., *Chemical Engineering*
Theiroff, Keith L., *Electrical Engineering*
Thompson, Douglas A., *Chemical Engineering*

Thompson, Thomas C., *Civil Engineering*
Tolsma, Henry, *Mechanical Engineering*
Toth, Andrew P., *Electrical Engineering*
Turner, Jack W. Jr., *Mechanical Engineering*
Uloth, John M., *Mechanical Engineering*
Upton, Larry L., *Civil Engineering*

Vandermolen, Robert H., *Metallurgical Engineering*
Vander Schaaf, John Jr., *Civil Engineering*
Visser, James T., *Mechanical Engineering*
Vissers, Alvin G., *Civil Engineering*
Voelkle, Leo H., *Electrical Engineering*
Walker, John H., *MS; Mechanical Engineering*

Warner, William L., *Agricultural Engineering*
Waterman, Willis R., *Mechanical Engineering*
Wichman, Rodney R., *Civil Engineering*
Wirth, Guy B., *Chemical Engineering*
Yant, Robert E., *Chemical Engineering*
Zimmerman, Jerry M., *Agricultural Engineering*





COLLEGE OF HOME ECONOMICS

FOUNDED: 1896

DEAN: Thelma E. Porter



Home Economics is a broad field of study, focused on the home, the family, and the individual. It has the greatest potential ever for providing women with an education which will prepare them for satisfying lives.

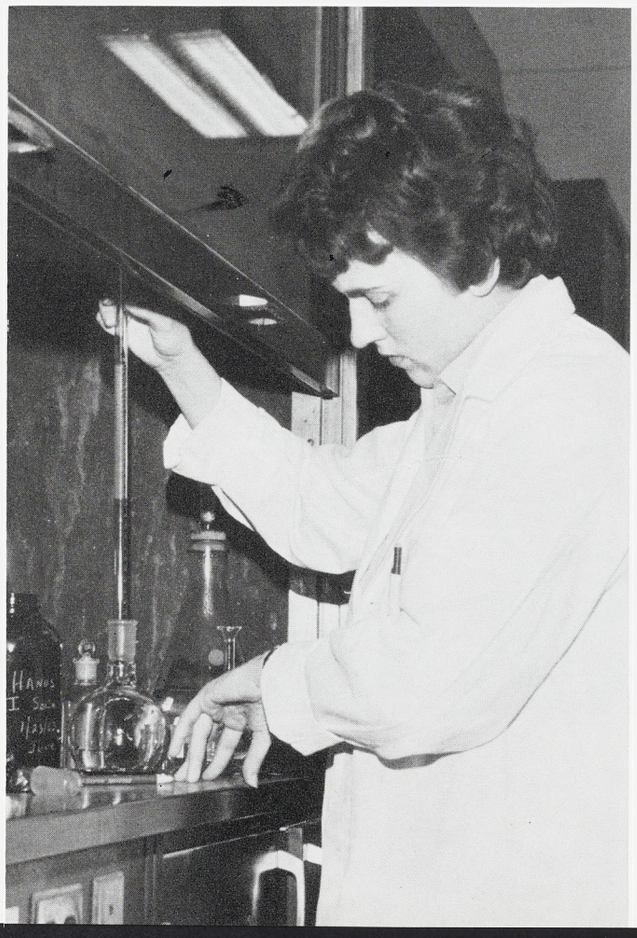





Adams, Sally A., *Secondary Education*
Adelson, Rachelle C., *Retail Merchandising*
Aitken, Susan D., *Child Development-Teaching*

College of Home Economics



Altmansberger, Karen, *Child Development-Teaching*
Anderson, Judith K., *Child Development-Teaching*
André, Joyce A., *Dietetics*
Aylesworth, Margaret A., *Child Develop.-Teaching*
Babb, Carol L., *Education*
Barnes, Rebecca J., *Child Development-Teaching*

Bassett, A. Suzanne, *Education*
Beissel, Judith A., *Education*
Biebesheimer, Bernita L., *Child Develop.-Teaching*
Bienstock, Iris S., *Child Development*
Bohn, Barbara W., *Education*
Bolger, Marel L., *Education*

Bonine, Lora K., *Education*
Brick, Christine M., *Retail Merchandising*
Brokop, Julianne H., *Interior Design*
Brooks, Judith A., *Interior Design*
Brown, Patricia D., *Interior Design*
Buehler, Diane L., *Home Furnishings*

Burleson, Sharon M., *Dietetics*
Buss, Pauline E., *Education*
Carr, Rosemary, *Interior Design*
Christie, Saundra L., *Education*
Chupa, Judith E., *Child Development-Teaching*
Clabuesch, Karen A., *Home Economics Journalism*

Clarke, Catherine W., *Retailing*
Coe, Brenda J., *Interior Design*
Cowell, Sally A., *Education*
Crisci, Barbara J., *Retailing*
Davidson, Judith A., *Dietetics*
DeVore, Geralyn J., *Education*

Dombrowski, Elaine M., *Retailing*
Dorr, Helen E., *Retailing*
Edmunds, Beverly M., *Retail Merchandising*
Engel, Karen E., *Retailing*
Engelhardt, Sharon B., *Interior Design*
Fabus, Elaine M., *Child Development-Teaching*

Finn, Patricia A., *Retailing*
Forbes, Jane D., *Child Development-Teaching*
Foster, Ellen E., *Institutional Administration*
Fried, Rochelle B., *Dietetics*
Gaige, Mary J., *Education*
Gallagher, Nancy M., *Retailing*

Gerber, Nancy M., *Food and Nutrition*
Gordon, Jean M., *Interior Design*
Gowell, Mary K., *Child Development-Teaching*
Gregorski, Carol A., *Dietetics*
Gregory, Wallis K., *Interior Design*
Gurney, Irene B., *Child Development-Teaching*

Hack, Shirley L., *Dietetics*
Harjer, Barbara J., *Retail Merchandising*
Heimonen, Margo L., *Dietetics*
Hetrick, JoAnn, *Child Development*
Hewitt, Suzanne B., *Dietetics*
Hoffman, Mary K., *Dietetics*



College of Home Economics

House, Karen A., *Retailing*
Hughes, Betty J., *Dietetics*
Jelinek, Nancy A., *Education*
Johnston, Beverly M., *Retailing*
Kelly, Lynn L., *Education*
Klocko, Barbara L., *Dietetics*

Kuhnlohe, Carol J., *General*
LaNoble, Ann E., *Education*
Lincoln, Mary H., *Retailing*
Lowery, Priscilla D., *Child Development-Teaching*
Luce, Bonnie J., *Child Development-Teaching*
Macdonald, Janet C., *Child Development*

Magee, Sharon A., *Retailing*
Marsh, Sandra G., *Interior Design*
Martell, Mary J., *General*
McClelland, Nancy A., *Child Development-Teaching*
McDonald, Barbara E., *General*
McPherson, Elizabeth N., *Textiles*

Meyer, Nancy A., *Dietetics*
Miller, Wathena J., *Education*
Moore, Janice C., *Retailing*
Moore, L. Shirley, *Education*
Mortimer, Claryn B., *Retailing*
Nash, Bonnie J., *Education*

Neorr, Marianne, *Child Development-Teaching*
Opas, Maryann, *Education*
Osner, Susan S., *Child Development*
Palk, Cynthia A., *Retail Merchandising*
Perry, Janet E., *Dietetics*
Pippel, Sandra L., *Child Development-Teaching*

Scharf, Susan, *General*
Schempp, Betty A., *Education*
Schneider, Susan K., *Interior Design*
Schrader, Diane K., *Child Development-Teaching*
Schroeder, Peggy A., *Education*
Scudder, Bonnie C., *Education*

Sigrist, Deanna M., *Education*
Simms, Barbara J., *Child Development-Teaching*
Skinner, Carla J., *Retailing*
Smith, Carol L., *Retailing*
Smith, Margaret J., *Child Development-Teaching*
Sneesby, Janice I., *Home Economics Extension*

Sparkia, Janet D., *Retail Merchandising*
Spector, Nancy J., *Retailing*
Spodeck, Nancy A., *Nutrition*
Steinke, Barbara F., *Interior Design*
Taylor, Ann W., *Interior Design*
Temple, Ann M., *General*

Vanderpool, Marie L., *Nutrition Research*
Ward, Ruth A., *Education*
Wells, Ann, *Dietetics*
Wietzke, Mary L., *Child Development-Teaching*
Willett, Carol L., *Education*
Zbock, Audrey J., *General*



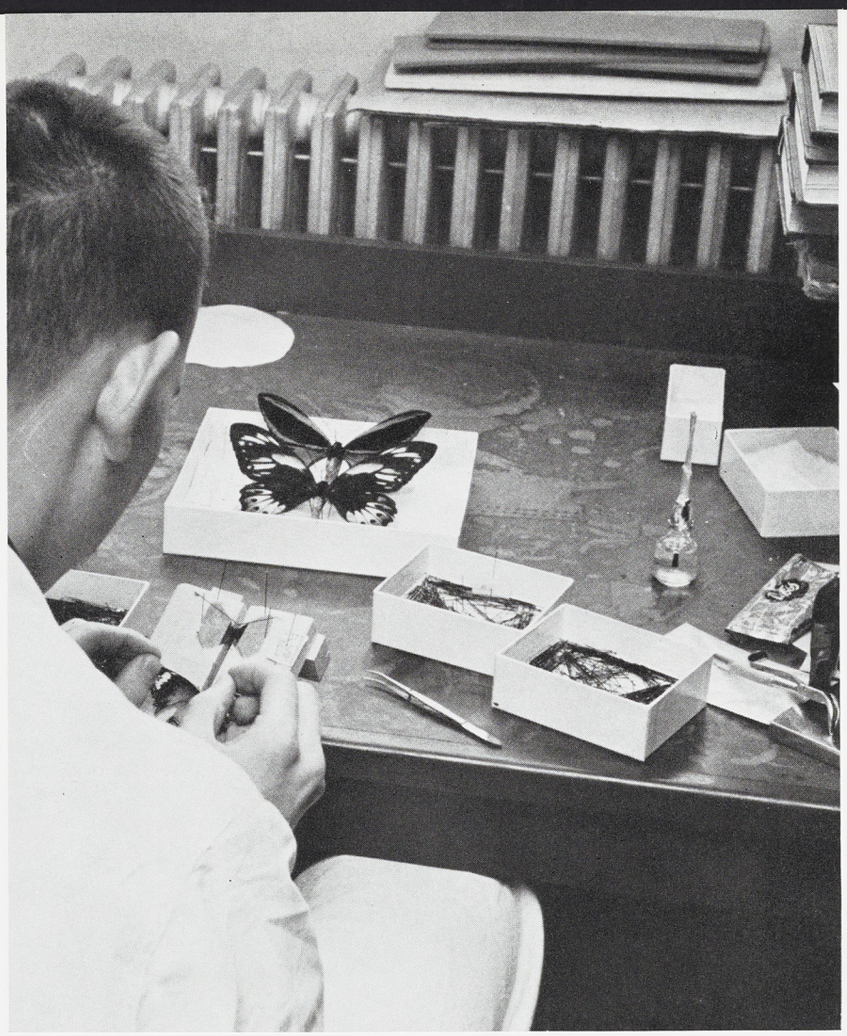

COLLEGE OF NATURAL SCIENCE

FOUNDED: 1962

DEAN: Richard U. Byerrum



With the College of Science and Arts division, the number of colleges with which Natural Science majors must coordinate has been reduced to those of Agriculture, Veterinary Medicine, and Education.

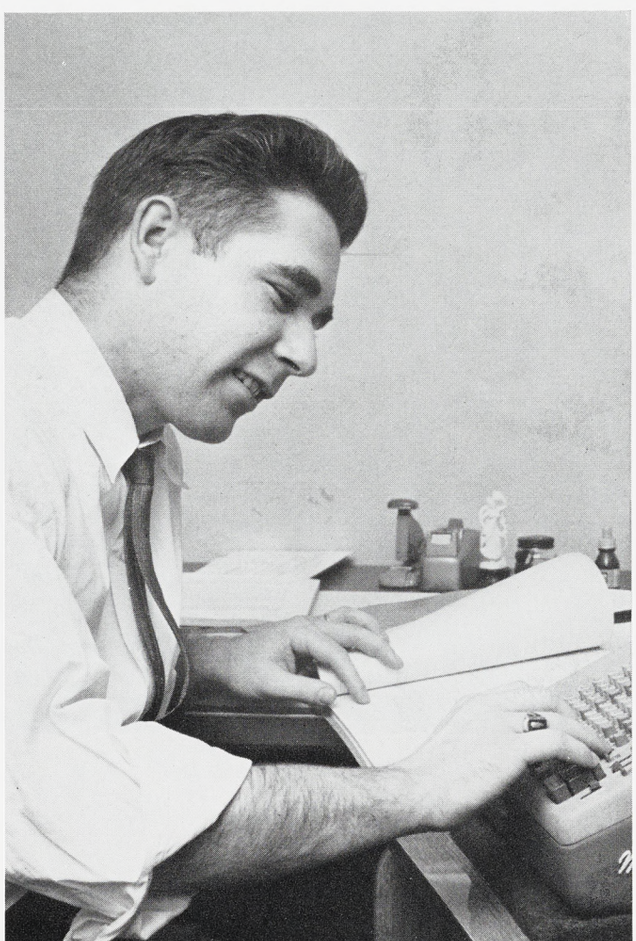



College of Natural Science

Adams, Constance J., *Nursing*
Allison, David P., *Pre-Med*
Anderson, Marjorie E., *Nursing*
Arden, Valerie A., *Mathematics*
Arlow, Michael S., *Chemistry*

Badra, Philip L., *Chemistry*
Barbour, Michael G., *Biological Sciences*
Barningham, Sara L., *Biological Sciences-Divisional*
Bartholomew, Robert C., *Mathematics*
Bayles, John M., *Mathematics*
Beattie, Marilyn K., *Nursing*

Bedford, Judith L., *Nursing*
Belding, William A., *Pre-Med*
Belobraidich, Frank G., *Geology*
BeMiller, Stephen G., *Mathematics*
Berry, Paul W., *Physical Science*
Betterly, Carol A., *Mathematics-Secondary Education*

Bitney, Barbara J., *Biological Science*
Boehm, Dennis R., *Chemistry*
Bowen, Sandiland, *Statistics*
Boyer, Carole L., *Nursing*
Bradley, Ellen M., *Zoology*
Brayton, Evelyn H., *MAT; Mathematics*

Brinn, John H., *Mathematics*
Cargill, I. Jean, *Mathematics-Education*
Caston, Michael L., *Zoology*
Challis, Ruth Ann, *Biology*
Chateau, Jerry D., *Mathematics*
Cherven, Patricia A., *Biological Sciences*

Coad, Charles D., *Mathematics*
Conant, Donald D., *Mathematics*
Courtad, William J., *Mathematics*
Cowlishaw, Robert J., *Zoology*
Cox, Ronda L., *Mathematics*
Daleo, Mary F., *Mathematics-Education*

Damman, Ronald E., *Mathematics*
Davis, Larry L., *Mathematics*
Deamud, James R., *Chemistry*
DeMott, Richard M., *General Science*
Derr, Marcia M., *Nursing Education*
Doxtator, Cynthia J., *Mathematics*



College of Natural Science



Doyle, Ada T., *Nursing*
Drummond, Phillenore A., *Biochemistry*
Durkee, Carol J., *Nursing-Education*
Dvorak, Thomas E., *Zoology*
Dzurella, Cecelia A., *Chemistry*
Edgley, Carolea, *Nursing*

Eiker, William L., *Mathematics*
Eldridge, Raymond R., *Mathematics-Education*
Elwer, Gale E., *Mathematics*
Engelsman, Thomas R., *Mathematics*
English, Justin G., *Zoology*
Fadous, Raymond Y., *Mathematics*

Farnham, Katherine A., *Microbiology-Public Health*
Farnam, Katherine E., *Mathematics*
Farnum, Norman T., *Physical Science*
Fischer, Ernest G., *Geology*
Forbes, Miriam J., *Zoology*
Frisbie, Steven J., *Mathematics*

Garza, Michael, *Microbiology-Public Health*
Gauger, Carole A., *Nursing*
Gebus, Theodora R., *Chemistry-Education*
Gieseler, James W., *Mathematics*
Gingrich, Jake J., *Mathematics*
Goodwin, Jessica J., *Zoology*

Goodwin, Richard E., *Mathematics*
Green, William R., *Zoology*
Griffin, Thomas J., *Mathematics*
Gutowski, Gerald E., *Chemistry*
Guynn, Robert W., *Pre-Med*
Hack, Jeffrey I., *Mathematics*

Halkola, Elizabeth M., *Nursing*
Hamburger, Robert J., *Zoology*
Hammond, Sharon K., *Nursing*
Hansen, Barbara S., *Mathematics-Education*
Hansen, Bonnie J., *Mathematics-Education*
Haske, Gail E., *Mathematics*

Hendges, Lois A., *Mathematics-Physical Science*
Hendrickson, Karen L., *Nursing*
Henn, Albert E., *Zoology*
Herbst, Honor E., *Physics-Mathematics*
Heuser, Robert F., *Geology*
Hill, Constance H., *Zoology*

Hill, Donald G., *Geology*
Hillard, David L., *Geology*
Hobert, John S., *Mathematics-Education*
Hobbs, Linore W., *Mathematics*
Hodges, James K., *Chemistry*
Horowitz, Lawrence M., *Physical Science*

Howell, Kenneth A., *Botany*
Huffmaster, Roberta L., *Mathematics-Physical Sci.*
Hunter, James R., *Physics-Chemistry*
Huntington, Janice M., *Nursing*
Inglis, Lorne T., *Geology*
Jefferson, Thomas G., *Mathematics*

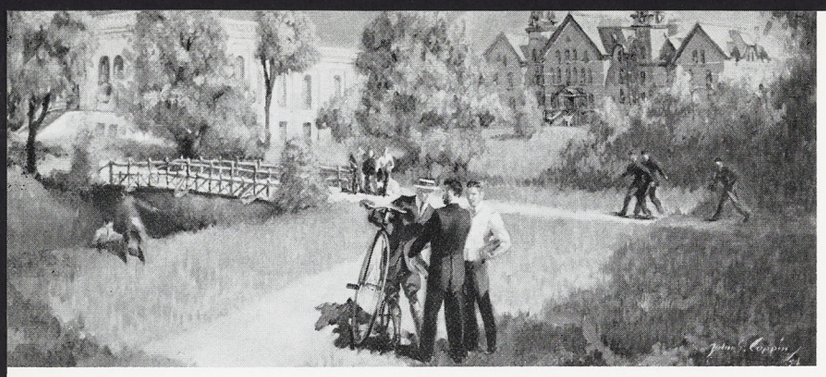

College of Natural Science

Johnson, Don R., *Chemistry*
Johnston, George T., *Physics*
Jungwirth, Alessandra I., *Botany*
Junke, W. Michael, *Chemistry*
Kahler, Lee W., *Physiology*
Keech, Susan M., *Mathematics-Physical Science*

Keith, Warren E., *Geophysics*
Kienke, Janice K., *Nursing*
Kliem, Derald R., *Physics*
Knoblauch, Harold C., *Geology*
Kroth, Martin A., *Chemistry*
Krueger, Detlaf E., *Mathematics-Physical Science*

Kuenzli, John A., *Mathematics-Education*
Kugel, Elizabeth E., *Microbiology-Public Health*
Lamb, Phillip R., *Mathematics-Physical Science*
Lamphere, Lottie L., *Nursing*
Landy, Patrick O., *Physics*
Laske, Thomas J., *Zoology*

Lin, Paul P., *Physics*
Lindquist, Carl L., *Zoology*
Lippson, Robert L., *Zoology*
Loomer, Harry T., *Geography*
Loomis, Margaret M., *Mathematics*
Lott, Ronald D., *Mathematics-Education*

Lum, Carole S., *Biological Science-Divisional*
Luther, Kent T., *Zoology*
Manning, Peter C., *Physics*
Marion, Nancy J., *Nursing*
Matthews, Robert W., *Entomology*
Mauter, Susan J., *Biological Science*

McClellan, Anita L., *Mathematics-Secondary Ed.*
Mead, Kenneth W., *Mathematics-Physical Science*
Meinhold, Dale L., *Mathematics-Physical Science*
Middleton, Valerie A., *Mathematics-Education*
Miller, Harriet F., *Biological Science-Divisional*
Miller, Marguerite Y., *Mathematics-Physical Science*

Minford, Marilyn A., *Zoology*
Moon, Ferdinand W., *Microbiology-Public Health*
Moorehead, Robert A., *Zoology*
Morrison, Judith, *Chemistry*
Moulton, Kern A., *Mathematics*
Murray, James G., *Mathematics*

Murray, Ronald R., *Mathematics*
Ondrick, Charles W., *Geology*
Palaszek, Bernadette M., *Nursing*
Pearsall, Margo T., *Nursing*
Pennock, Paul R., *Mathematics*
Penrod, James C., *Biological Science*

Plics, Uldris, *Chemistry*
Reid, Joseph D., *Mathematics*
Rheinstein, Peter H., *Mathematics*
Riley, Joseph W., *Biological Sciences-Divisional*
Rivas, Armando E., *Biology*
Rose, Robert M., *Zoology*



College of Natural Science

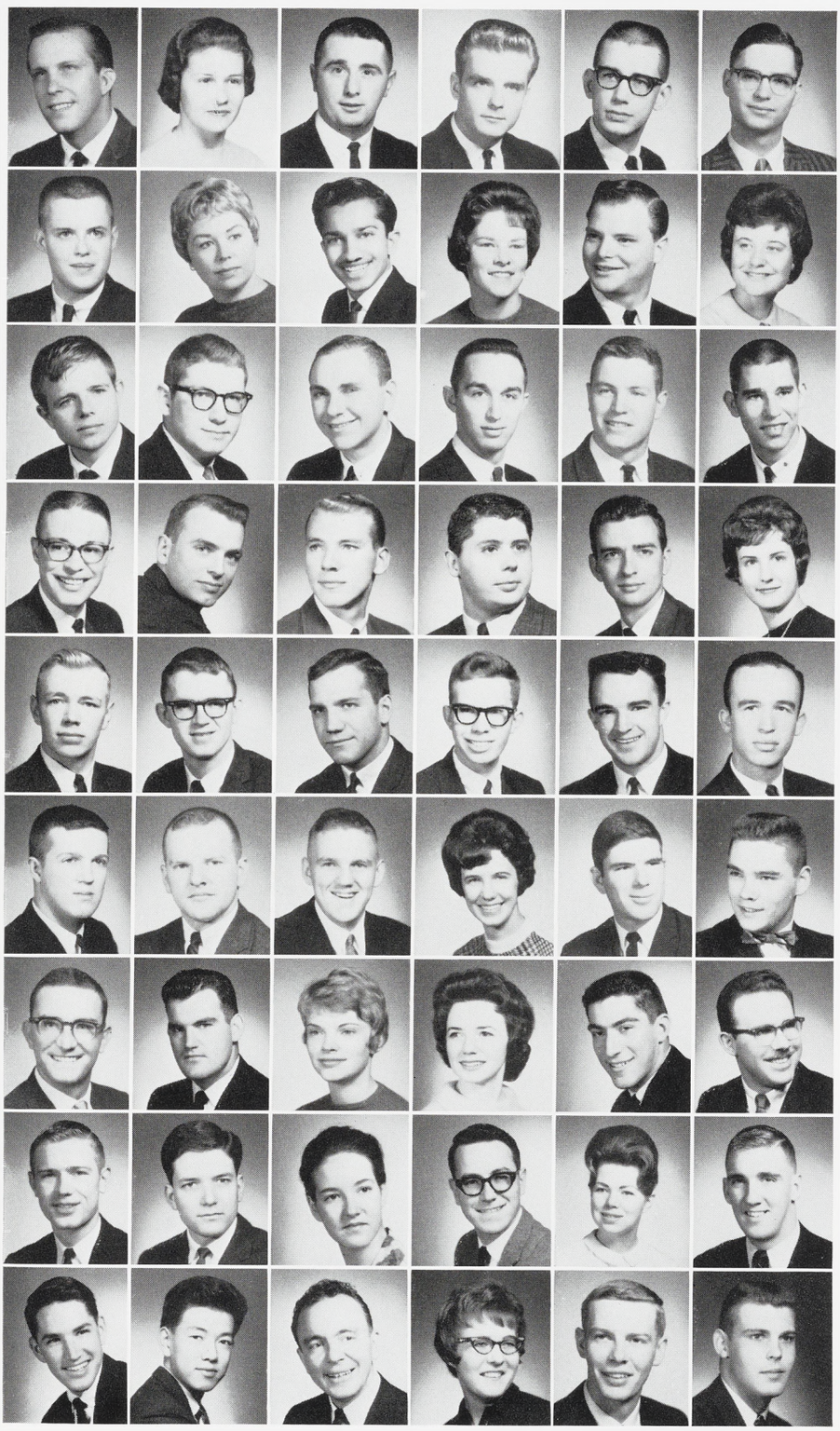

Quesnel, Richard W., *Mathematics*
Quigley, Constance J., *Nursing*
Roth, James D., *Mathematics-Education*
Roth, John N., *Geology*
Schmiege, Lorenz M., *Chemistry*
Schreiner, Walter N., *Physics*

Sell, John E., *Chemistry*
Sergeant, Ruth A., *Nursing*
Shah, Balkumar P., *Geology*
Simonds, Marjorie L., *Mathematics-Education*
Slaughter, John W., *Mathematics-Physical Science*
Smith, Judith A., *Mathematics-Physical Science*

Smith, Wolcott W., *Mathematics*
Sole, Gary M., *Pre-Med*
Steffl, Robert J., *Chemistry*
Steinman, Gary D., *Chemistry*
Stinski, Mark F., *Microbiology-Public Health*
Strickland, Douglas J., *Physics*

Tarno, Larry J., *Chemistry*
Tava, Roger C., *Mathematics*
Texter, Brenton A., *Biological Science*
Thompson, Rhodes E., *Entomology*
Thompson, Thomas E., *Physical Science*
Thornbury, Barbara M., *Zoology*

Timmer, Laverne W., *Botany*
Tjepkema, James P., *Entomology*
Trent, David, *Pre-Med*
Tuck, Robert G., *Zoology*
Turcotte, Real J., *Mathematics*
Usen, Norman, *Chemistry*

Wagner, Roger O., *Mathematics*
Waite, Walden L., *Mathematics*
Wallace, Richard E., *Mathematics*
Wallis, Barbara, *Microbiology and Public Health*
Walsh, Gerald E., *Zoology*
Warfield, Timothy J., *Chemistry*

Warvari, Harold E., *Chemistry*
Weaver, Daniel J., *Chemistry*
Webb, Charlotte A., *Biology*
Webster, Bonnie M., *Nursing*
Weinstein, Stanley E., *MA; Statistics*
Weirauch, Ronald G., *Mathematics-Education*

Whiting, William M., *Geology*
Williams, Daniel E., *Zoology*
Wilson, Barbara A., *Entomolgy*
Wilson, Michael E., *Mathematics*
Wolfe, Susan A., *Mathematics*
Wood, William L., *Physical Sciences*

Wright, Angus D., *Physics*
Yu, Henry C., *Pre-Med*
Zaborowski, Joseph J., *Chemistry*
Zientek, Carol A., *Zoology-Education*
Zitter, Thomas A., *Plant Pathology*
Zuehlke, David E., *Mathematics*

COLLEGE OF SOCIAL SCIENCE

FOUNDED: 1962

DEAN: Louis L. McQuitty



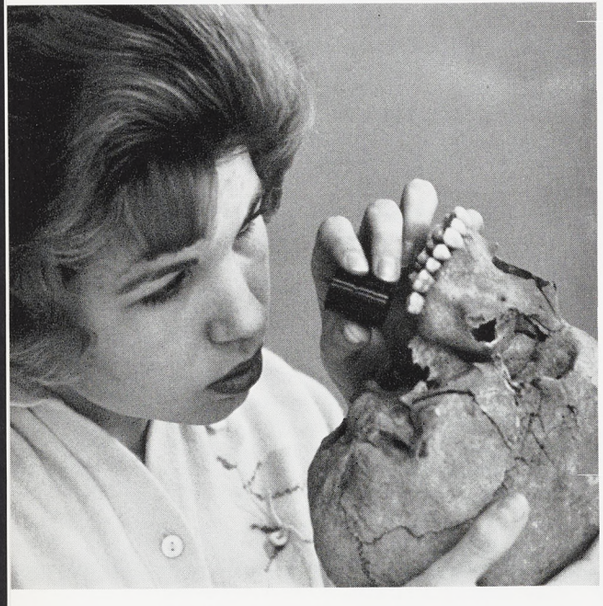

Of the 3,000 students enrolled in the programs offered by the College of Social Science, the largest single category is the social science major previously considered a divisional major.

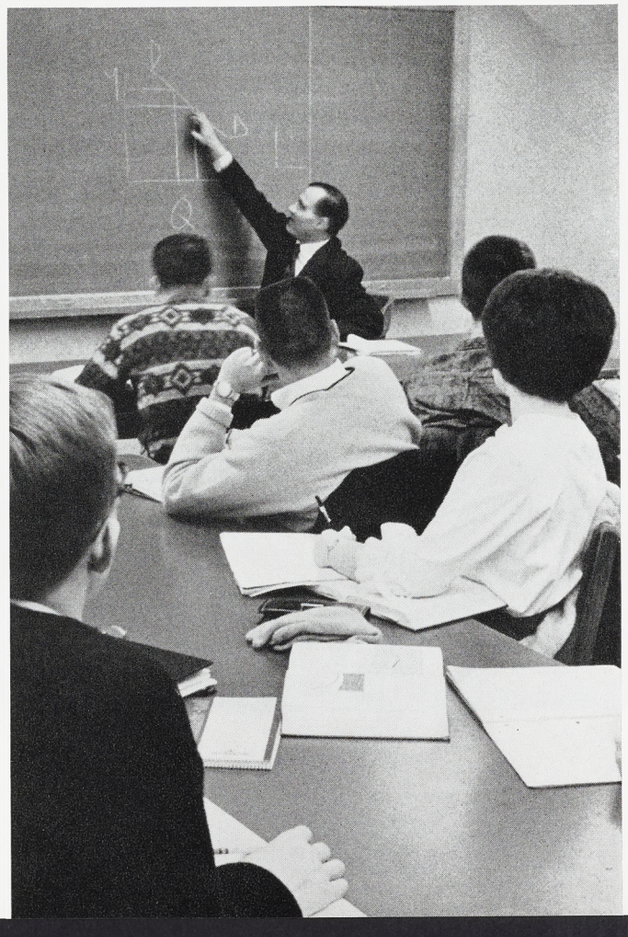

College of Social Science





Adelson, Jane S., *Social Science*
Ahern, Owen C., *Pre-Law*
Allshouse, David M., *Urban Planning*
Anderson, Gordon G., *Psychology*
Anderson, Larry S., *Political Science*

Anderson, Sharon E., *Education*
Andris, Thomas R., *Social Science*
Arpino, Patsy F., *Political Science*
Ashby, John A., *Divisional Social Science*
Attaway, Bob J., *Political Science*
Babcock, George R., *Education*

Baldwin, James H., *Psychology*
Balfour, A. Joan, *Social Work*
Balgooyen, Frederic, *Political Science, Pre-Law*
Barner, Patsy M., *Social Work*
Barnett, William K., *Sociology*
Bartlett, Cody B., *Political Science*

Beal, Julie A., *Divisional Social Science*
Bean, Stephen M., *Psychology*
Beaudry, Margaret E., *Social Work*
Bedson, Carolyn M., *Social Work*
Bee, William W., *Divisional Social Science*
Belaski, John K., *Political Science, Pre-Law*

Bennett, Richard A., *Divisional Social Science*
Benton, Robert B., *Divisional Social Science*
Berenson, Marvin L., *Div. Social Science, Pre-Law*
Berry, Daniel L., *Economics*
Beuthian, Ann E., *Sociology*
Bidwell, Priscilla R., *Social Work*

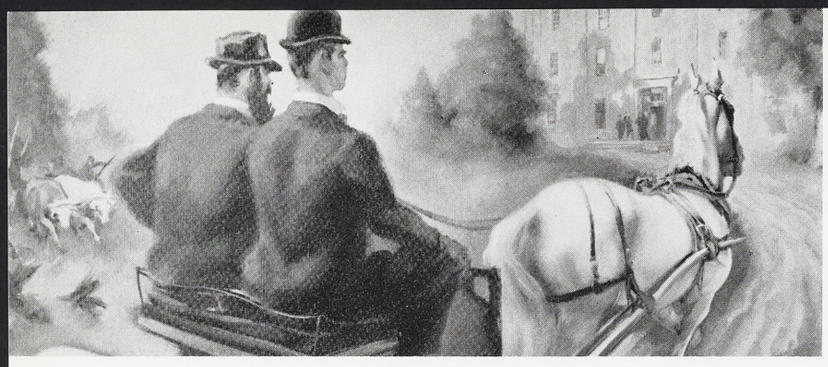

College of Social Science

Billings, James E., *Economics*
Blohm, Louise C., *Psychology*
Bloom, James H., *Police Administration*
Blouin, Judith R., *Police Administration*
Blowers, John G., *Social Science*
Bolich, Spencer J., *Psychology*

Bond, Thomas H., *Div. Social Science, Pre-Law*
Bouvy, Franklin J., *Political Science*
Bradford, Melinda A., *Social Science*
Brand, Thomas H., *Divisional Social Science*
Brennan, Marion K., *Social Work*
Britten, Robert A., *Sociology*

Brockmyre, Philip C., *Social Work*
Brooks, Janet M., *Political Science*
Brown, Jenny L., *Div. Social Science, Education*
Brown, Ronald B., *Correctional Administration*
Bryant, Cheryl D., *Social Work*
Buck, Richard E., *Social Science*

Bucknell, Edward K., *Divisional Social Science*
Buikema, Donald H., *Political Science*
Bulkley, Frank, *Economics*
Burns, Gary A., *Political Science*
Button, James W., *Police Administration*
Byrnes, Lawrence W., *Divisional Social Science*

Carlson, Howard W., *Sociology*
Carrigan, Robert W., *Social Science*
Carson, Peggy L., *Social Science*
Castov, Norene D., *Social Work*
Chamelin, Neil C., *Police Administration*
Chandler, James L., *Divisional Social Science*

Channing, Linda A., *Economics*
Chartrand, Douglas A., *Economics*
Cherry, James E., *Industrial Psychology*
Christensen, Ronald J., *Psychology*
Christoff, Luben M., *Political Science*
Cohen, Burton R., *Psychology*

Collins, Albert F., *Landscape Architecture*
Colman, Susan J., *Divisional Social Science*
Comstock, Robert A., *Divisional Social Science*
Conley, Susan A., *Psychology*
Connors, James, *Divisional Social Science*
Conway, Paul G., *Social Science*

Cook, Archie F., *Psychology*
Cook, Jacob E., *Economics*
Cook, Margaret L., *Sociology*
Cookingham, Frank G., *Social Science*
Coolman, Duane R., *Divisional Social Science*
Cox, David L., *Psychology*

Crissey, Forrest E., *Divisional Social Science*
Curtis, Barbara L., *Social Work*
Cushing, Kerry B., *Law Enforcement*
Cutter, Charles A., *Divisional Social Science*
Dailey, Thomas L., *Police Administration*
Dalenberg, Linda L., *Sociology*



College of Social Science



Damson, Jack E., *Psychology*
Dancy, Jerry L., *Industrial Security*
Darby, Joel A., *Psychology*
Davidson, William R., *Psychology*
Davis, Marlin E., *Industrial Security*
Davis, William J., *Personnel Management*

Decker, Robert J., *Sociology*
Dekker, Deborah, *General Social Science*
DeMeester, Ruth J., *Social Science*
DeMilio, Michael S., *Social Science*
DeSano, Peter J., *Psychology*
Detwiler, Donald R., *Urban Planning*

Dmoch, Thomas S., *Landscape Architecture*
Dolleck, Maxine H., *Social Work*
Domzalski, Cecilla E., *Police Administration*
Drewek, Patty J., *Social Work*
Duncan, John D., *Divisional Social Science*
Durell, Mary E., *Social Science*

Eastman, Ronald L., *Economics*
Eckert, Joseph L., *Landscape Architecture*
Edsall, John F., *Landscape Architecture*
Eggert, James C., *Pre-Law*
Elliott, Harvey J., *Divisional Social Science*
Evans, Elwin D., *Geography*

Ferber, Robert K., *Police Administration*
Fields, Edward G., *Sociology and Psychology*
Filion, Joffre W., *Geography*
Fisher, Alice, *Divisional Social Science*
Furry, Susan W., *Social Science*
Futoran, Herbert S., *Pre-Law*

Galleher, Marilyn J., *Sociology*
Gallie, Thomas D., *Pre-Law*
Gerlach, C. Fred, *Landscape Architecture*
Gilson, Kenneh B., *Economics*
Gluba, Blair M., *Police Administration*
Goldman, Arnold J., *General Social Science*

Goldstein, Aaron A., *Social Work*
Goldstein, Stefany P., *Political Science*
Graff, Daniel, *Pre-Law*
Grand, Joseph L., *Pre-Law*
Granowitz, Joan E., *Social Work*
Greene, Gwendolyn, *Psychology*

Greifendorf, Arlyn J., *General Social Science*
Gremel, Judith C., *Education*
Hall, Douglas A., *Sociology*
Haller, Richard W., *Psychology*
Hammond, Neale P., *Divisional Social Science*
Hammond, Steven L., *Divisional Social Science*

Hanna, Kathleen, *Political Science*
Hardt, Robert D., *Div. Social Science, Education*
Harmon, Catherine A., *Psychology*
Harris, Richard M., *Divisional Social Science*
Hart, Terry A., *Divisional Social Science*
Hatch, James E., *Social Science*



College of Social Science

Hatch, Joan H., *Divisional Social Science*
Haver, Lance A., *Divisional Social Science*
Hawes, Gary L., *Sociology*
Hayashi, Ronald S., *Industrial Security*
Held, Robert, *Psychology*
Helmer, James L., *History*

Henderson, Barbara J., *Social Science*
Hernstat, John S., *Divisional Social Science*
Herrick, William M., *Divisional Social Science*
Herron, Linda L., *Div. Social Science, Education*
Hext, Thomas R., *Divisional Social Science*
Hienton, Ethel M., *Div. Social Science, Education*

Hilding, Bertil A., *Industrial Psychology*
Hoeg, Bion L., *Psychology*
Holden, David L., *Divisional Social Science*
Hornbach, Oskar M., *Divisional Social Science*
Horton, Nan F., *Social Science*
Horwitt, Henry, *Political Science*

Hoste, Douglas W., *Pre-Law*
Housler, Leon D., *Social Science*
Howard, Robert C., *Social Science*
Hughes, John A., *Divisional Social Science*
Hull, Robert J., *Political Science*
Hunsberger, Sally I., *Divisional Social Science*

Hymes, Brian S., *Psychology*
Ide, Kenneth M., *Social Science*
Innes, Robert B., *Psychology*
Jackson, Richard C., *Sociology and Anthropology*
Jackson, William M., *Landscape Architecture*
Janner, Judy K., *Sociology*

Jannsohn, Marion E., *Sociology and Anthropology*
Jay, Arthur J., *Pre-Law*
Jesmore, Kenneth L., *Political Science*
Johnston, Albert M., *Police Administration*
Johnson, Theodore L., *Political Science*
Johnstone, George R., *Divisional Social Science*

Jones, Sandra A., *Social Work*
Joy, Dennis M., *Psychology*
Junas, Joan, *Sociology*
Karmann, Norlaine K., *Divisional Social Science*
Kazenko, Edward J., *Political Science*
Kelm, Margaret F., *Social Work*

Kelsch, Buddy D., *General Law Enforcement*
Kennedy, Edward J., *Political Science*
Ketive, Samuel G., *Divisional Social Science*
Kettler, Gordon W., *Police Administration*
Khadduri, Walid J., *Divisional Social Science*
Kiebler, Daryl H., *Geography*

Kienbaum, Barbara E., *Social Science*
Kim, Dong Bin, *Economics*
Klan, Peter W., *Landscape Architecture*
Knight, Richard W., *Political Science*
Kolberg, Kurt A., *Police Administration*
Kososzka, Janice C., *Political Science*



College of Social Science



Kramer, James E., *Political Science*
Krandall, Florence A., *Social Work*
Krebs, William, *Social Science*
Krosche, Herta M., *Social Science*
Kuch, Irene M., *Social Science*
LaFave, Francis E., *Divisional Social Science*

Lash, William M., *Psychology*
Latterman, Mark A., *Political Science*
Lederer, Peter P., *Divisional Social Science*
Lehoczky, Steve E., *Urban Planning*
Leik, Russel L., *Police Administration-Corrections*
Lenett, Richard S., *Divisional Social Science*

Levitz, Arthur K., *Divisional Social Science*
Lewis, Marcia A., *Divisional Social Science*
Lewis, Theodora, *Div. Social Science, Education*
Liddle, William A., *Social Work*
Lippitt, Allen J., *Economics*
Liss, Roger J., *Psychology*

Longwood, Lavonne L., *Divisional Social Science*
Lucas, Sally E., *Social Work*
Luoto, Diane J., *Social Work*
Lynch, Jeremiah L., *Pre-Law*
Mack, Bradley R., *Economics*
Maes, Gerald, *Landscape Architecture*

Magyar, Mary E., *Divisional Social Science*
Markham, Frederick C., *Landscape Architecture*
May, Stephen M., *Divisional Social Science*
McCarthy, Patricia A., *Social Psychology*
McCormick, Raymond S., *Landscape Architecture*
McDaniel, Catherine E., *Divisional Social Science*

McGillis, Timothy J., *Pre-Law*
McMichael, Dennis D., *Social Science*
Mehaffy, John R., *Economics*
Menton, Gary M., *Pre-Law*
Merrifield, Susan J., *Divisional Social Science*
Miller, William H., *Psychology*

Milord, Jan B., *Divisional Social Science*
Minster, Richard W., *Psychology*
Mitchell, Kenneth L., *Landscape Architecture*
Moore, Terrance E., *Police Administration*
Morris, Carol C., *Social Science*
Moss, Eldon F. Jr., *Social Science*

Moxley, Richard R., *Economics*
Muller, Robert W., *Landscape Architecture*
Murphy, Denn J., *Sociology*
Neligan, Patrick T., *Social Work*
Nigrelli, James D., *Political Science*
Norberg, Tilda A., *Divisional Social Science*

Norman, Gloria J., *Divisional Social Science*
Northey, Karen G., *Psychology*
Oakes, Lois D., *Correctional Administration*
O'Brien, Bernard B., *Divisional Social Science*
Ochis, Eileen, *Psychology*
Olson, Linda B., *Divisional Social Science*



College of Social Science

Orr, Joseph A., *Pre-Law*
Oselka, Rolland J., *Divisional Social Science*
Oselka, Ronald P., *Pre-Law*
Overhiser, Martin W., *Urban Planning*
Perla, Marilyn A., *Social Work*
Petersen, Martha E., *Social Science*

Peterson, Ann L., *Divisional Social Science*
Plough, Thomas R., *Divisional Social Science*
Poulin, Alexandra F., *Social Science*
Pulling, Sarah J., *Divisional Social Science*
Rall, Barbara J., *Political Science*
Ramsauer, Leroy H., *Pre-Law*

Rasmusson, Thomas E., *Pre-Law*
Revord, Raoul D., *Police Administration*
Rini, Angie J., *Geography*
Robertson, Linda L., *Divisional Social Science*
Robinson, Stephen J., *Social Science*
Robison, Harry A., *Political Science*

Roman, Suzanne C., *Divisional Social Science*
Rosko, Elaine C., *Social Work*
Rothchild, Myrna T., *Divisional Social Science*
Rowe, James A., *Pre-Law*
Rundle, Merrie-Roxie, *Divisional Social Science*
Ruskin, Robert, *Psychology*

Rutherford, James H., *Political Science*
Sabourin, Gary J., *Pre-Law*
St. John, Kenneth M., *Geography*
Salt, Janice A., *Divisional Social Science*
Sanders, Lewis A., *Pre-Law*
Saundri, Gene A., *Pre-Law*

Schroeder, Roger L., *Divisional Social Science*
Schubert, Gary P., *Divisional Social Science*
Schwartz, Charles F., *Divisional Social Science*
Schwartz, Lawrence, *Pre-Law*
Searing, Donald, *Political Science*
Selak, Frederic T., *Psychology*

Sherff, Louise A., *Divisional Social Science*
Shoemaker, Jerry K., *Economics*
Siegel, Martin J., *Social Science*
Siegel, Mickie J., *Economics*
Simpson, Colette K., *Political Science*
Slaughter, Linda J., *Social Science*

Smith David B., *Social Science*
Smith, Joseph W., *Social Science*
Smith, Judith A., *Sociology*
Smith, Karen L., *Social Science*
Smith, Robert H., *Social Science*
Smith, Valerie, *Social Science*

Songer, Amos H., *Economics*
Sonke, James A., *Political Science*
Soper, Spencer O., *Social Science*
Sosnoski, Donald R., *Accounting*
Soule, Jack W., *Social Science*
Sparbel, John W., *Urban Planning*



College of Social Science



Spencer, Jerilynn V., *Police Administration*
Spencer, Terry J., *Psychology*
Spevakow, Marcia E., *Social Science*
Splawn, Barbara M., *Social Science*
Spute, Judith A., *Social Science*
Staudacher, Judith E., *Social Science*

Stein, David L., *Urban Planning*
Stein, Joseph H., *Social Science*
Steinberg, Lawrence W., *Social Science*
Stelson, Ann E., *Psychology*
Stockwell, Arlin Z., *Social Science*
Stoops, Janice R., *Social Science*

Stounk, Richard L., *Social Science*
Suber, Gordon, *Social Science*
Sussex, Linda C., *Social Science*
Svatora, Ronald E., *Psychology*
Taft, Richard M. Jr., *Sociology*
Taylor, Linda N., *Psychology*

Teachout, Nancy M., *Social Science*
Tiejema, Lawrence S., *Social Science*
Tinker, Robert H., *Social Science*
Tjepkema, Mark J., *Psychology*
Tople, Norman J., *Psychology*
Trindle, Richard L., *Police Administration*

Tryloff, Gerald D., *Social Science*
Turley, Robert O., *Social Science*
Turner, Dwight E., *Geography*
Updyke, Edward E., *Economics*
Ushman, William R., *Economics*
Vander Veen, Jane E., *Police Adm. and Pub. Safety*

Vaughan, Marjorie J., *Social Science*
Victor, Arthur H., *Political Science*
Vitek, Janice K., *Social Science*
Wagner, Ethan J., *Social Science*
Walker, Judith E., *Psychology*
Waltzer, Adrian A., *Political Science*

Warden, Sandra A., *Sociology*
Waters, John R., *Social Science*
Watson, James R., *Urban Planning*
Weeks, Marilyn C., *Police Adm. and Public Safety*
Wells, Margo A., *Social Science*
Wells, Richard D., *Social Science*

Wexler, Robert J., *Political Science*
White, Harry B., *Social Science*
Wicks, Duane J., *Urban Planning*
Winkler, William Jr., *Police Adm. and Pub. Safety*
Winters, Harrison R., *Social Science*
Wise, Roberta A., *Psychology*

Wolford, Edmund A., *Police Administration*
Wood, James N., *Psychology*
Wuerfel, Gail P., *Social Science*
Wyllie, Robert G., *Social Science*
Wyman, Barbara A., *Geography*
Zee, Martha J., *Psychology*

COLLEGE OF VETERINARY MEDICINE

FOUNDED: 1910

DEAN: Willis W. Armistead

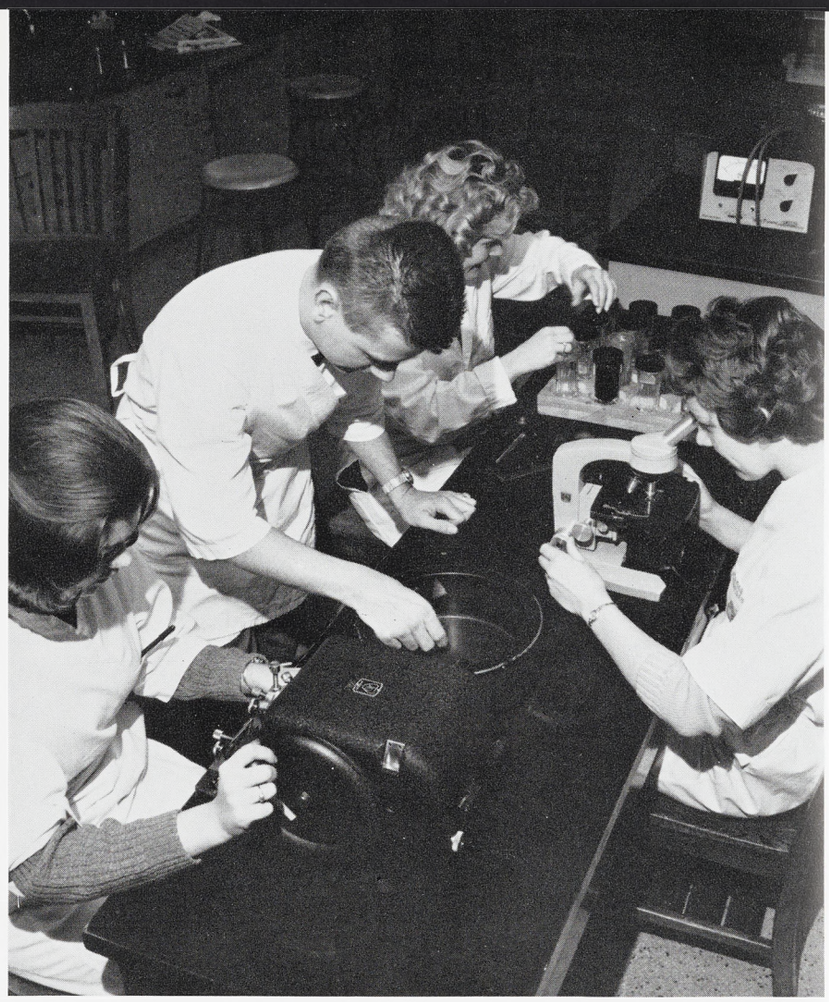



With the limited amount of laboratory equipment which constitutes a vast area of veterinary medical study, the number of students admitted to the College each fall is restricted to 64 hand-picked applicants.

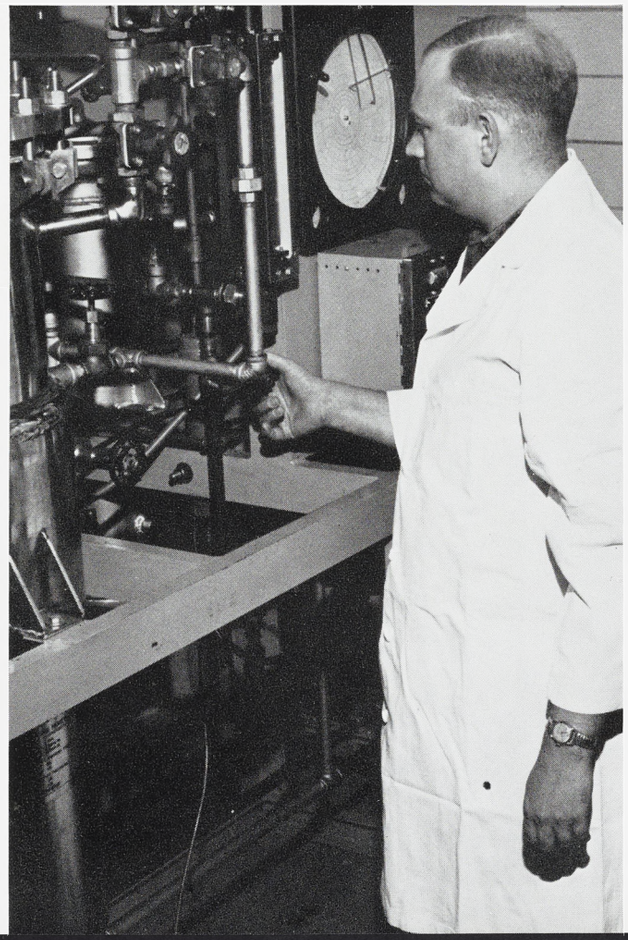

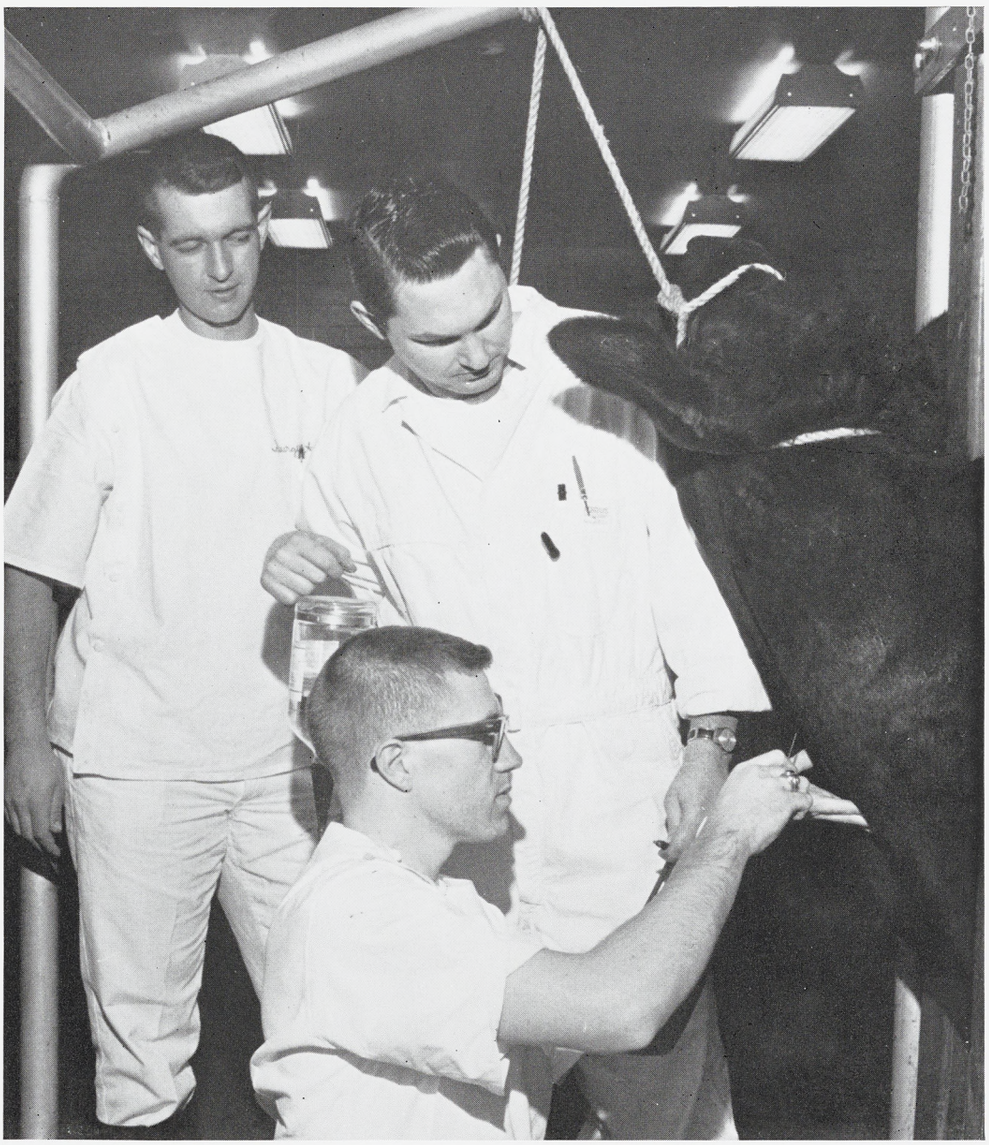



Anderson, Alice J., *Medical Technology*
Anderson, Marjorie E., *Medical Technology*
Barr, Ann F., *Medical Technology*

College of Veterinary Medicine

Beaubien, William L., *Medical Technology*
Boatman, Marie A., *Medical Technology*
Cherow, Les, *DVM; Veterinary Medicine*
Chickering, Sherburne M., *DVM; Vet. Medicine*
Christensen, James F., *DVM; Veterinary Medicine*
Coolican, Joyce M., *Medical Technology*

Corwin, Loren L. Jr., *Medical Technology*
Davis, Evelyn C., *Medical Technology*
Dies, Agnes C., *Medical Technology*
Doherty, Michael J., *DVM; Veterinary Medicine*
Evans, Lucinda K., *Medical Technology*
Frank, Glenn M., *Medical Technology*

Gauger, Charles F., *DVM; Veterinary Medicine*
Giesel, James T., *Medical Technology*
Hamann, Dennis R., *DVM; Veterinary Medicine*
Hood, Ann K., *Medical Technology*
Isoun, Turner T., *Microbiology*
Jagoe, Gayle C., *Medical Technology*

Kakuk, Thomas J., *DVM; Veterinary Medicine*
Kay, William J., *DVM; Veterinary Medicine*
Kemper, Martha J., *Medical Technology*
King, Nancy A., *Medical Technology*
Kraus, Alan L., *DVM; Veterinary Medicine*
Licht, Emanuel, *DVM; Veterinary Medicine*

Luepnitz, Carl R., *DVM; Veterinary Medicine*
Mankin, David G., *DVM; Veterinary Medicine*
McKay, Joan G., *Medical Technology*
Miller, Joseph A., *DVM; Veterinary Medicine*
Moss, Robert D., *DVM; Veterinary Medicine*
Norman, Lois E., *Medical Technology*

Osburn, James A., *Medical Technology*
Pals, Arnold J., *DM; Veterinary Medicine*
Pennington, Howard C., *DVM; Veterinary Medicine*
Petravicius, Danute Y., *Medical Technology*
Place, Michael A., *DVM; Veterinary Medicine*
Powers, Joela M., *Medical Technology*

Richmond, Donald L., *Medical Technology*
Sawa, Thomas R., *DVM; Veterinary Medicine*
Schmidt, Robert C., *Medical Technology*
Schreiber, Jerald E., *Medical Technology*
Scofield, Susanna, *Medical Technology*
Secord, John E., *Medical Technology*

Shoup, Robert G., *DVM; Veterinary Medicine*
Sinha, Ram Das, *MS; Anatomy*
Strong, Ronald J., *DVM; Veterinary Medicine*
Treger, Michael D., *Medical Technology*
Tufts, Sharon K., *DVM; Veterinary Medicine*
Velders, Richard W., *DVM; Veterinary Medicine*

Vincent, Veronica S., *Medical Technology*
Weirich, Walter E., *DVM; Veterinary Medicine*
Weisner, Wayne R., *Medical Technology*
Whiteside, Jacqueline D., *DVM; Veterinary Medicine*
Whitmyer, Donald K., *Medical Technology*
Wilder, Arthur M., *DVM; Veterinary Medicine*



SENIOR INDEX

A

ABEL, KAREN A.
Forest Park, Ill. ED
ΑΦ; Delta Psi Kappa; Cheerleader, Capt.; Spartan Spirit

ABRAMCZYK, THOMAS A.
Detroit ENGR
ΑΣΦ; Porpoise; Swimming Team; Men's Hall Assoc.; ASCE; CSO

ABRUZZI, ROBERT M.
Warren, Ohio B&PS
Sigma Pi Eta; Phi Kappa Phi; Tau Sigma; Beta Gamma Sigma; Newman Club; Les Gourmets

ABUGHEIDA, OTHMAN M.
East Lansing ENGR
Sigma Xi; Phi Kappa Phi; Swimming; Arab Club, Pres.; Campus UN; International Club

ACHTERHOF, GIL R.
Geneseo, Ill. B&PS
ΦΣΚ; Phi Sigma Epsilon; MSU Players

ADAMS, CONSTANCE J.
Jackson NS
ΑΟΠ

ADAMS, JOHN W.
Ypsilanti ENGR
ASCE; Baptist Student Found.

ADAMS, JOYCE L.
Bloomfield Hills ED

ADAMS, MARY ANNE
Grand Rapids A&L

ADAMS, SALLY A.
Sault Ste. Marie HE
Block S; Home Ec. Club; Home Ec. Council

ADE, DAVID L.
East Lansing B&PS
Intramurals; Clubs: Veterans' Accounting and Finance

ADELSON, JANE S.
Richmond Hill, N. Y. SS

ADELSON, RACHELL C.
Richmond Hill, N. Y. HE
ΑΕΦ, Pres.; Clubs: Retailing, French; AWS; PanHellenic Council

ADLER, RICHARD G.
Niles B&PS
Accounting Club

AHERN, OWEN C.
Birmingham SS
Phi Alpha Theta; Pi Gamma Mu

AITKEN, SUSAN D.
Leawood, Kan. HE
ΔΔΔ; Alpha Lambda Delta; Kappa Delta Pi; Omicron Nu; Mortar Board; Child Development Club; Home Ec. Council; Pershing Rifles, Corps Sponsor

ALBEE, ALEC A.
Loves Park, Ill. AGR

ALBERTSON, HOWARD R.
Abington, Pa. B&PS
MSU Hotel Assn., Pres.

ALDERINK, GAIL A.
Holland ED
MSU Chorus; Sigma Alpha Eta

ALDRICH, LINDA J.
Vermontville ED

ALEXANDER, PATRICIA A.
Detroit ED

ALIZADEH, HORMOZ
Tehran, Iran ENGR
Soccer; Clubs: Bahai, Rifle, Agr. Engr.; ASAE

ALLARDYCE, SHARYN L.
Grosse Pointe B&PS
ΠΒΦ; Young Republicans; J-Hop, Water Carnival

ALLEN, CHARLES L.
Farmington AGR
ΘΔΧ

ALLEN, CYNTHIA J.
Belding A&L

ALLEN, JEROME E.
Belleville AGR
Baptist Student Union, Pres.; Forestry Club

ALLEN, E. MICHAEL
East Lansing ENGR
Sigma Phi Delta; Tau Beta Pi; Honors College

ALLIS, EDWARD W.
Howell ENGR
Phi Lambda Tau; Pi Tau Sigma; Tau Beta Pi

ALLISON, DAVID P.
Waterloo, N. Y. NS
Beta Beta Beta; Pre Med. Club

ALLMON, MAUREEN E.
Jackson A&L
Young Democrats; Amer. Brother-Sister Program

ALLSHOUSE, DAVID M.
East Lansing SS
Veterans Assn.

ALTMAN, JANET T.
Madison Heights ED
Spartan Christian Fellowship

ALTMANSBERGER, KAREN
Franklin HE
ΔΖ; Intramurals; Clubs: Child Development, Pres.; Ski; Block S

ALVAREA, MIGUEL A.
Los Teques, Venezuela AGR

AMBROSON, BETH A.
ΔΖ; Clubs: Student Educ. Assn.; Block and Bridle; Ski

AMSTUTA, A. KEITH
Midland A&L
Phi Mu Alpha-Sinfonia; Kappa Delta Pi; MSU Marching and Concert Band; MSU Brass Choir; MSU Orchestra

ANDERSON, ALEX W.
Prospect Heights, Ill. B&PS
Intramurals: football, baseball, basketball; Marketing Club; Luau

ANDERSON, ALICE J.
Ludington VM
ΑΧΩ

ANDERSON, CHRISTINE L.
Grand Rapids ED

ANDERSON, CRAIG E.
Seneca Falls, N. Y. B&PS
ΦΓΔ; Intramurals; Marketing Club

ANDERSON, DORIS I.
Chicago, Ill. A&L
SAECA

ANDERSON, GAIL A.
East Lansing ED
Clubs: Education, Student's Off-Campus, German, History

ANDERSON, GORDON G.
Greenville SS
Veterans Assn.

ANDERSON, JAMES M.
Jackson B&PS
Marketing Club

ANDERSON, JUDITH K.
Benton Harbor HE
ΑΞΔ; Clubs: Child Development, Fresh. Home Ec.; Block S

ANDERSON, KAREN J.
Grosse Ile A&L
ΔΖ; Tower Guard; Alpha Lamba Delta; Beta Beta Beta; WIC; Spartan Women's League; Resident Asst.

ANDERSON, LARRY S.
Grosse Ile SS
ΔΤ; IFC

ANDERSON, MARJORIE E.
Owosso VM
Mortar Board; Tower Guard; Alpha Lambda Delta; Alpha Lambda Theta; Honors College; AWS; Wesley Foundation; Spartan Hosts; Spinster Spin

ANDERSON, MARJORIE E.
Sparta NS
Sno-caps

ANDERSON, PAT J.
Birmingham ED
ΑΧΩ; AWS; Greek Week; MSU Chorus

ANDERSON, SHARON E.
Saginaw SS
Political Science Club

ANDINO, ANA ROSA
Tegucigalpa, Honduras ED
Clubs; Spanish, International

ANDRÉ, JOYCE A.
Grand Rapids HE
Home Ec. Club

ANDREWS, GEORGE A.
Ludington B&PS
ΛΧΑ

ANDRINGA, ROBERT C.
Wayland B&PS
ΔΤΔ; Blue Key; Outstanding Junior Award; Excalibur; Scabbard and Blade; Intramurals: Football, Basketball; Soph. Class Pres.; Army ROTC, Brigade Commander; Frosh-Soph Council; Career Carnival, Chmn.; Mr. MSU; IFC, Pres.; Campus Crusade

ANDRIS, THOMAS R.
Grosse Pointe Shores SS
ΣΑΕ; Green Helmet; Pi Gamma Mu; Tau Sigma; Honors College; Varsity Track; Freshmen Football

ANTCZAK, JAMES D.
Cement City B&PS
MSU Hospital Assn.

ANTIOR, JUDITH C.
Flint ED

APPLEGATE, H. JON
Rochester B&PS
ΣΑΕ; Sigma Pi Eta; Delta Sigma Pi; Hotel Assoc.

APPS, DARRYL E.
Milford B&PS
ΑΚΨ; Scabbard & Blade; Professional Frat. Council; Young Republicans; Intramurals

ARDEN, VALERIE A.
Livonia NS
ΚΔ

ARLOW, MICHAEL S.
Great Neck, N.Y. NS
ΦΣΔ; Sailing Club; Sailing Team

ARNOLD, JEFF P.
Ithaca AGR
Delta Phi Epsilon; Brazilian Club

ARPIN, KENNETH W.
Detroit A&L
Honors College; Intramurals; Spartan Christian Fellowship, Pres.; Bethel Manor, Pres.; Spartan Hosts

ARPINO, PATSY F.
Auburn, N.Y. SS

ARTHUR, JUDY A.
Traverse City ED

ASCENCIO, FRANCES L.
Flint ED
Campus UN; Spanish Club; Newman Club

ASHBY, JOHN A.
Ft. Smith, Ark. SS
ΦΣΚ; Pi Gamma Nu; Student Traffic Court

ATTAWAY, BOB J.
Flint SS

AUSTIN, WAYNE R.
Detroit B&PS
Marketing Club; Rifle Club

AYALA, ADOLPH J.
Saginaw SS

AYLESWORTH, MARGARET A.
Alexandria, Va. HE
ΓΦΒ; Block S; MSU Chorus; Water Carnival; Child Development Club

AYLWARD, THEODORE D.
Wayne A&L
ΠΚΦ, Pres.; Blue Key; Omicron Delta Kappa; MSU Marching Band; IFC

B

BABB, CAROL L.
Grand Rapids HE
ΑΞΔ; Home Ec. Club

BABCOCK, GEORGE R.
White Cloud SS

BACON, JUDITH A.
East Lansing ED
ΖΤΑ; Woman's Glee Club; SEA; Block S; J-hop; Union Board; Water Carnival

BADDER, KAREN L.
Midland ED
ΧΩ; Water Carnival; J-hop; Luau; Greek Week; IFC, Sec.

BADRA, PHILIP L.
Lansing NS
Clubs: Pre-Med., Newman

BAER, DONALD E.
Glencoe, Ill. B&PS
Green Helmet; Blue Key; Sigma Pi Eta; Outstanding Junior; Campus UN; Elsworth House; Frosh-Soph Council; AUSG; Union Board

BAIR, JAMES G.
East Lansing AGR
Alpha Zeta; Sigma Lambda Chi

BAIR, WILLIAM C.
Lansing AGR
Fisheries & Wildlife Club

BAIRD, DELORES A.
Bellevue ED
Wesley Found.

BAKER, DUANE R.
Bad Axe AGR
Farmhouse, Pres.; Agr. Econ. Club

BAKER, JAMES W.
Grand Rapids ENG
SAE; ASME

BALDEN, JANET L.
Huntington Woods A&L
ΚΔ; Wolverine; Union Board

BALDWIN, BARBARA S.
Rochester ED
ΑΦ; Wolverine; Intramurals: Basketball, Softball; J-Hop; Water Carnival; Activities Carnival; IFC-PanHel Ball

BALDWIN, JAMES H. JR.
New Baltimore, N.Y. SS
Arnold Air Soc.; Football Mgr.

BALFOUR, A. JOAN
Port Huron SS
National Social Work Honorary; Wesley Found.

BALGOOYEN, FREDRIC F.
Muskegon SS
ΒΘΠ

BALL, CAROL A.
East Lansing A&L
Honors College

BAMBER, WILLIAM J.
Howell AGR
ΑΓΡ; Alpha Zeta; Promenaders

BANGERTER, KAREN E.
St. Clair Shores ED
Circle Honorary; Young Republicans; Homecoming; Water Carnival

BANISTER, SHIRLEY A.
Rives Junction A&L
SEA

BANNING, GEORGE W.
Columbus, Ohio AGR
ΣΑΕ; Clubs: Sailing, Agr. Econ., Agronomy; Greek Week

BARBOUR, MICHAEL G.
Lansing NS

BARCLAY, ELIZABETH M.
Grand Rapids CA
ΣΚ

BARKER, DANIEL E.
Belmont ENGR
ASME; SAE

BARKEY, NANCY E.
Lansing A&L
Wolverine

BARKWELL, BETSY B.
Grand Rapids A&L
ΑΦ; AWS Judic., Pres.

BARNARD, STEPHEN M.
Grandville ED
Delta Phi Epsilon

BARNER, PATSY M.
Traverse City SS
Wesley Found.

BARNES, ANTOINETTE T.
Kinderhook, N.Y. A&L
MSU Chorus

BARNES REBECCA J.
Cadillac HE
ΑΓΔ

BARNETT, WILLIAM K.
Detroit SS
Alpha Kappa Delta; Honors College; University Scholar; Sr. Council; Campus UN; Veterans Assn.; AUSG

BARNINGHAM, SARA L.
Pontiac NS
ΑΧΩ; Alpha Lambda Delta; Beta Beta Beta; Resident Asst.

BARON, NORBERT J.
Lachawanna, N.Y. A&L

BARR, ANN F.
Southfield VM
Alpha Delta Theta; Beta Beta Beta; Canterbury Club

BARRETT, DOROTHY R.
West Chester, Pa. A&L
Women's Glee Club; MSU Chorus; Lutheran Student Assn.

BARRY, DONALD L.
Hastings B&PS
ΔΣΦ; Wolverine; Intramurals; Accounting Club; Water Carnival; Homecoming

BARTELS, SHARON A.
Detroit ED
Spartan Women's League

BARTHOLOMEW, JOHN A.
Berkey, Ohio AGR
Farmhouse; Agr. Econ. Club

BARTHOLOMEW, ROBERT C.
Grand Rapids NS
Phi Eta Sigma; Green Helmet; Phi Kappa Phi; Gamma Delta; Young Republicans

BARTLETT, CODY B.
Marcellus, N.Y. SS
Honors College; J-Council

BARTLETT, MARY JO
East Lansing ED
Young Republicans; Ski Club; WAA; SNEA

BARTOS, JOHN N.
Midland ENGR
Tau Beta Pi; Knight's of St. Patrick; ASCE, Pres.

BASH, PAUL L.
Findlay, Ohio B&PS
Green Helmet; Sigma Pi Eta, Pres.; Beta Gamma Sigma; Men's Glee Club

BASSETT, A. SUZANNE
Grand Rapids HE
ΑΧΩ, Pres.; Sorority Sing; Clubs: Home Ec., Home Educ., Fresh. Home Ec.

BASSETT, WILLIAM R.
Detroit B&PS
Fresh. Hockey

BAUM, CHARLES S.
Grosse Pointe Farms B&PS

BAUMAN, DENNIS E.
Flint B&PS
ΔΣΠ; Accounting & Finance Club

BAUMANN, CARL L.
Highland, Ill. AGR
Dairy Club

BAUMGRAS, JANE H.
Lansing ED

BAYHA, KEITH D.
Bellevue AGR
Farmhouse; Alpha Zeta; Beta Beta Beta; Fisheries & Wildlife Club, Pres.; Fresh. Football

BAYLES, JOHN M.
Franklin, N.J. NS

BEAL, ALLEN C.
Three Rivers AGR
Dairy Club; Wesley Found.

BEAL, JULIE A.
Three Rivers SS
Wesley Foundation

BEAN, STEPHEN M.
Detroit SS
Pre-Med. Club; Varsity Club; Badminton Club; Varsity Tennis Team; Intramural Hockey; Water Carnival

BEATTIE, MARILYN K.
Kalamazoo NS
Circle Honorary; WIC; Sno-Caps

BEATTIE, MARTHA K.
Detroit ED
NEA; MSU Ski Club; Sparton Hi-Wagon; Intramurals

BEATY, ELWIN M.
Pontiac ENGR
IRE-AIEE: Clubs: Sailing, Chemistry, Judo; Intramural Football

BEAUBIEN, WILLIAM L.
East Lansing VM

BEAUCHAMP, RONALD J.
Kingsford B&PS
Marketing Club; Management Club; Veterans Assn.

BEAUDRY, MARGARET E.
Southgate SS

BECK, FRED A.
Morenci ED
Industrial Arts Club

BECKER, ALBERT A.
East Lansing A&L

BECKER, EARNEST J.
Lansing ED

BECKETT, CHARLENE M.
Cass City ED
Promenaders; Newman Club; Catholic Student Organ.

BEDFORD, JUDITH L.
East Lansing NS
ΑΞΔ; Sno-Caps, Pres.; Acrobat Club; Christian Student Found.

BEDSON, CAROLYN M.
Royal Oak SS
J-Hop; Water Carnival

BEE, WILLIAM W.
Detroit SS
ΦΔΘ

BEHRENS; ILENE R.
Williamston ED
ΑΔΠ

BEHRENWALD, DONALD A.
Lakeview AGR
ΑΓΡ; Agr. Econ. Club; Greek Week; IFC-PanHel Dance

BEISSEL, JUDITH A.
Concord HE
ΑΟΠ; Home Ec. Club; Women's Glee Club; St. John's Choir; Catholic Student Organ.

BELASKI, JOHN K.
Wyandotte SS
Phi Sigma Alpha; Frosh-Soph Council; Newman Club; AUSG

BELDING, WILLIAM A.
East Lansing NS
ROTC Pistol Team; Varsity Pistol Team

BELOBRAIDICH, FRANK G.
East Lansing NS

BEMILLER, STEPHEN G.
Evansville, Ind. NS
ΦΚΨ; Phi Eta Sigma; Green Helmet; Pi Mu Epsilon; Tau Sigma; Phi Kappa Phi; Basketball

BENNET, RICHARD A.
Davison SS
ΦΓΔ

BENTON, ROBERT B.
Grosse Point SS
ΔΤΔ; Scabbard and Blade; AUSG; Campus Chest

BERENSON, MARVIN L.
Hollis Hills, N.Y. SS
Pi Gamma Mu; AUSG

BERGDOLT, PAUL F.
Vassar *ENGR*
Phi Eta Sigma; Phi Lambda Tau; ASAE; Gamma Delta

BERLIN, SYLVIA
Buffalo, N.Y. ED
SEA

BERNHARD, RONALD G.
Schenectady, N.Y. AGR
Forestry Club

BERRY, DANIEL L.
Standish SS
Canterbury Club

BERRY, PAUL W.
Grayline NS
Ski Club

BEST, KAREN A.
Kalamazoo A&L
Honors College; Humanist Club; Red Cedar Review

BETTERLY, CAROL A.
Cheboygan NS

BEUCHE, ANTOINETTE
Saginaw A&L
ΚΑΘ; Alpha Lambda Delta; Tau Sigma; Wolverine; Water Carnival; Career Carnival; J-Hop

BEUTHIEN, ANN E.
Birmingham SS
ΑΞΔ

BEUTHIEN, TOM M.
Birmingham B&PS
ΠΚΦ; Activities Carnival; IFC; Homecoming; Water Carnival

BEYER, RICHARD J.
East Lansing CA
State News

BIDWELL, PRISCILLA R.
Chicago Heights, Ill. SS
Phi Alpha; MSU Mixed Chorus; Wesley Found.

BIEBESHEIMER, BERNITA LEE
Wayne HE
ΚΔ; Water Carnival; Child Dev. Club

BIELEFELD, BARBARA C.
Kalamazoo CA
ΚΑΘ; International Club; Orchesis

BIENSTOCK, IRIS S.
Southfield HE
Child Dev. Club

BIFERNO, KAREN
Grand Rapids ED
Activities Carnival; SMEA; NEA

BILLINGS, JAMES E.
East Lansing SS
Phi Eta Sigma; Tau Sigma; AUSG; Students Off Campus; Christian Student Found.; Intramurals

BISHOP, KAREN K.
East Lansing B&PS
ΑΞΔ, Pres.

BISHOP, RICHARD T.
East Lansing ED

BITNEY, BARBARA J.
Albion NS
ΑΟΠ; Beta Beta Beta; MSU Players Univ. Theater Productions

BLACK, PAMELA S.
Jamaica, N.Y. A&L

BLACKMAN, ROBBIN R.
East Lansing AGR
MSU Marching Band

BLAKE, D. STEVEN
East Lansing A&L
Ski Club; ROTC Officers Club; Resident Asst.

BLAKEMAN, WILLIAM J.
Muskegon Hts. ED
SEA; MSU Band

BLAKESLEE, PAUL A.
East Lansing ENGR
Chi Epsilon; ASCE

BLAZEJEWSKI, RICHARD J.
Saginaw ED
Clubs: Porpoise, MSU Varsity; MSU Swimming Team; Bower House, Pres.

BLEIBERG, ROBYN S.
Jackson Heights, N.Y. ED
Wolverine; Water Carnival; Homecoming

BLISS, STEPHEN R.
Midland B&PS

BLOHM, LOUISE C.
Bayside, N.Y. SS
Delta Phi Epsilon; Clubs: Biology, Psychology; Hillel; PanHellenic Council

BLOMQUIST, HARLAN E.
Port Huron ED
Business Ed Honorary

BLOOM, JAMES H.
Detroit B&PS
Veterans Assn; Fresh. Football

BLOMMER, MARY V.
Grand Rapids A&L

BLOUGH, BEVERLY J.
Grand Rapids A&L
ΑΟΠ; Gamma Delta

BLOUIN, JUDITH R.
Lexington SS
Alpha Phi Sigma

BLOW, KENNETH H.
Gloversville, N.Y. ENGR
Intramurals: Softball, Basketball

BLOWERS, JOHN G.
Westbury, N.Y. SS
ΦΚΨ; MSU Players; Water Carnival; Union Board Week; Activities Carnival

BOATMAN, MARIE A.
Eaton Rapids VM

BOEHM, DENNIS R.
Grand Rapids NS

BOHN, BARBARA W.
Grosse Point HE
ΣΚ; Ski Club; Comm: Greek Week Community Project, J-Hop; Water Carnival

BOILARE, ALLAN E.
Alpena B&PS
Intramurals: Basketball, Baseball

BOLEN, JONATHAN R.
LaPorte, Ind. B&PS
ΑΤΩ; MSU Marching Band; Clubs: Management, Marketing

BOLEY, DAVID M.
Cadillac A&L
Men's Glee Club; Baptist Student Fellowship

BOLGER, MAREL L.
Sebewaing HE
ΖΤΑ; SMEA; Clubs: Fresh. Home Ec., Home Ec. Teaching, Campus 4-H

BOLICH, SPENCER J.
Grand Rapids SS
ΔΤΔ; IFC; Union Board; Career Carnival; Intramurals

BOLTER, NANCY A.
Grand Rapids ED
SEA; Luau

BOND, THOMAS H.
Chicago, Ill. SS
ΔΣΦ; Comms: IFC; Greek Week; Block and Bridle Club; Weightlifting Club; Intramurals: Football, Basketball, Softball

BONINE, LORA K.
Kalamazoo ED
AWS Jud. Board; Ed. Council; Home Ec. Club; Water Carnival

BOURKE, MARY A.
Detroit ED
ΓΦΒ; Swimming Team

BOUVY, FRANKLIN J.
Dearborn SS
Delta Phi Epsilon; Intramurals; Comms: Water Carnival, Luau; Young Democrats

BOWEN, LEE A.
Baldwin, N.Y. B&PS
ΔΧ; Student Congress; Greek Week; AUSG

BOWEN, SANDILAND G.
Saline NS
Angel Flight Commander; AFROTC Sponsor; Water Carnival; Blood Drive

BOWER, JERRY L.
Lansing A&L
Phi Alpha Theta; Phi Kappa Phi

BOWKER, MARILYN M.
Three Oaks ED

BOYER, CAROLE L.
Manistee NS
Kappa Phi; Wolverine; Young Republicans; Sno-Caps; Wesley Foundation

BOYER, JUDITH N.
Birmingham ED
Canterbury Club

BOYLAND CHARLES E.
Grand Rapids B&PS
Newman Club; Veterans Assn.

BRACONE, RICHARD J.
Castile, N.Y. AGR
ΣΦΕ; Packaging Society

BRADBERRY, JAMES H.
Lansing AGR

BRADEN, NANCY R.
Flint ED

BRADFORD, MELINDA A.
Chicago, Ill. SS
AUSG; AWS

BRADLEY, ELLEN M.
Williamsville, N.Y. NS
ΚΑΘ, Pres.; Beta Beta Beta; Helot, Student Ed.; AUSG; Student-Faculty Social Comm.

BRADLEY, MARGUERITE A.
St. Clair Shores A&L
Young Democrats; History Club

BRADY, GARY J.
Lansing A&L
Students Off Campus; Pistol Club; Judo Club

BRAFF, HARRIET L.
Detroit ED

BRAID, MARGARET A.
Lake Orion A&L

BRAND, THOMAS H.
Lansing SS
ΔΤΔ

BRANION, MARILYN J.
Farmington ED

BRAY, JAMES L.
Canton, Ohio B&PS

BRAYTON, EVELYN H.
Lansing NS
Pi Mu Epsilon

BREEDLOVE, WILLIAM R.
Flint ENGR
ASCE

BREEN RONALD A.
Grand Rapids B&PS
Intramurals: Hockey, Softball

BREMER, JAMES E.
Spartan Village AGR
Alpha Zeta;
Agr. Econ. Club, Pres.

BRENNAN, MARION K.
Capac SS
Phi Alpha

BRESTO, JOAN
Detroit ED
ΑΧΩ; Kappa Delta Pi; Angel Flight;
Student Ed. Assn.

BRETZKE, BARBARA R.
Fenton A&L

BRICK, CHRISTINE M.
Medford, N. J. HE
ΔΓ; Retailing and Merchandising Club

BRICKER, REBECCA L.
Defiance, Ohio ED

BRIGGS RANSOM A.
St. Johns B&PS
ΦΣΚ

BRINK, MARCIA K.
Hamilton A&L
ΔΦ; Frosh-Soph Council; IFC-PanHel Ball; American Brother Sister Program

BRINN, JOHN H.
Bay City NS

BRITTEN, ROBERTA A.
Perry SS

BRIZARD, CHRISTOPHER A.
Detroit A&L

BROCKMYRE, PHILIP C.
East Lansing B&PS
Intramural Football; Social Work Club; Newman Club

BROKOP, JULIANNE H.
Detroit HE
Sailing Club; Home Ec. Club

BROOKS, H. EDWARD
Three Rivers AGR
ΑΓΔ; Forestry Club; Intramurals

BROOKS, JANET M.
East Lansing SS
Pi Sigma Alpha

BROOKS, JOHN R.
Flint A&L
Wolverine; Young Republicans; History Club; Water Carnival; Homecoming; Block S

BROOKS, JUDITH A.
Grosse Pointe HE
ΑΔΠ; Amer. Inst. of Designers; Water Carnival; Greek Week

BROWE, LUANNE C.
Calumet City, Ill. CA
Theta Alpha Phi;
MSU Players

BROWN, JAMES L.
East Lansing ENGR
IEE; Veterans Assn.

BROWN, JENNY L.
Coloma SS
Spartan Ambassadors; Wesley Found.; Campus UN

BROWN, LOUIS E.
Vestaburg ENGR
Eta Kappa Nu

BROWN, MARILYN M.
Vassar ED
ΔΖ; Sigma Alpha Eta

BROWN, PATRICIA D.
Kenmore, N. Y. HE
ΑΓΔ; American Inst. of Interior Design

BROWN, ROBERT D.
Lansing A&L

BROWN, ROGER H.
East Lansing CA

BROWN, RONALD B.
Cincinnati, Ohio SS
ΑΦΑ, Pres.; Football; NAACP, Pres.

BROWNELL, CATHY E.
Dearborn A&L
MSU Band; Green Splash

BROWNLEE, DAVID M.
Lansing B&PS
Marketing Club;
Students Off-Campus

BRUGGEMAN, LINDA L.
Clayton A&L

BRUNDAGE, NANCY C.
Birmingham ED

BRYANT, CHERYL D.
Oak Park SS
ΑΧΩ, Pres.; Soc. Work Club; Catholic Student Center

BUCHANAN, RONALD J.
Birmingham ED
Pi Omega Pi;
Phi Beta Lambda;
MSU Marketing Club

BUCK, RICHARD E.
West Branch SS

BUCKNELL, EDWARD K.
Howell SS

BUDDE, ED L.
East Lansing ED
Football

BUEHLER, DIANE L.
Lansing HE
Alpha Lambda Delta; Honors College; Students Off-Campus

BUFFORD, CAROL J.
Trenton ED
Student Ed. Assn.;
Young Republicans

BUIKEMA, DONALD H.
Grand Haven SS

BUIST, DAVID I.
Grand Rapids ENGR
SAE; ASME

BURBAUM, KAY H.
Olean, N. Y. ED
Delta Psi Kappa; Orchesis; Amer. Brother-Sister Program

BULKLEY, FRANK III
Long Beach, N. Y. SS
SAE; Union Board; Luau; Water Carnival; J-Hop; IFC-PanHel Ball;
Baseball; Football

BURCH, CHRISTINE L.
Pittsburgh, Pa. ED
Arnold Air Society Sponsor; Angel Flight; Judo Club; Winged Spartans;
Spartan Hi-Wagon

BURDINIE, ROBERT D.
Grawn B&PS

BURKE, AMY K.
Howell A&L
Honors College

BURKE, CARL E.
Livonia ENGR
SAE

BURKE, DAVID M.
Farmington B&PS
ΨΥ; Arnold Air Society; Cadet Officers Club; Les Gourmets; Alpha Kappa Psi

BURLESON, SHARON M.
Clinton HE
AWS; Sr. Council;
Foods & Nutrition Club

BURMAN, LENORE E.
Detroit B&PS

BURNS, BEN J.
East Lansing CA
Sigma Delta Chi; Blue Key; Excalibur; State News, Editor; AUSG; Fencing

BURNS, GARY A.
East Lansing SS
ΨΥ; IFC; State News

BURNS, JAMES A.
Chicago, Ill. AGR
Forestry Club, Pres.

BURROUGHS, BARBARA A.
Southfield CA
ΑΧΩ; Theta Sigma Phi; State News;
Spartan Women's League

BUSH, DANIEL E.
Grand Ledge AGR
Phi Mu Alpha;
MSU Marching Band;
MSU Concert Band

BUSH, SALLY A.
St. Louis B&PS
Phi Beta Lambda;
Pi Omega Pi

BUSS, PAULINE E.
Manchester HE
Campus 4-H;
Home Ec. Educ. Club

BUTLER, CHARLOTTE L.
Holland ED
Activities Carnival; Water Carnival; Homecoming

BUTLER, PAUL W.
Mt. Clemens ENGR
Phi Eta Sigma;
Green Helmet; State News; Spartan Engineer; Frosh-Soph Council; AUSG; ASME

BUTTERFIELD, BARBARA M.
Auburn ED
ΖΤΑ; Special Education Club

BUTTON, BONNIE
East Lansing ED

BUTTON, JAMES W.
Traverse City SS
Alpha Phi Sigma

BYBEE, DONALD M.
Lapeer A&L
Pi Gamma Mu; West Shaw, Pres.; MSU Players

BYERLY, DONALD D.
Minneapolis, Minn. B&PS
ΘΧ, Pres.; Pi Sigma Epsilon

BYRNES, LAWRENCE W.
St. Clair Shores SS
Pi Gamma Mu; Intramurals

C

CACCAMISE, DIANNE F.
Atlanta CA

CACHOLA, ROY L.
Halaula, Hawaii B&PS
MSU Hotel Assn.; Les Gourmets; Men's Glee Club; Water Carnival; University Theatre; Hawaiian Club; University Chorus

CAINE, ESTHER O.
Monrovia, Liberia B&PS
African Student Assn.; Campus UN;
Sociology Wives Assn.

CALLINICOS, JAMES D.
New York, N. Y. B&PS
ΦΚΣ; Clubs: Accounting & Finance, Varsity;
Varsity Football, Mgr.

CAMDEN, ANDREW L.
Detroit B&PS
Wolverine; State News; Hillel; Marketing Club; Water Carnival

CAMPAU, MARY J.
Holland ED
ΑΓΔ

CAMPBELL, ARLENE G.
Fowlerville A&L

CANNING, DONAVON L.
St. Johns ED
Industrial Ed. Assn., Pres.

CANNIS, JOHN T.
Highland Park B&PS

CARDEN, DONALD C.
Detroit B&PS
ΛΧΑ; IFC

CARDONE, DAVID F.
Okemos B&PS
ΑΤΩ

CARGILL, I. JEAN
Flint NS

CARLSON, CLARENCE B.
Lansing A&L
State Singers; MSU Chorus; University Theatre

CARLSON, HOWARD W.
Iron River SS
Veterans Assn.

CARLSON, NANCY I.
Whiting, Ind. ED
ΑΧΩ; Water Carnival;
Elem. Ed. Club

CARNACO, RONALD A.
Detroit B&PS
Intramurals

CARPENTER, DEAN M.
Petoskey B&PS
ΔΤ; Track Team

CARR, ROSEMARY
Sand Lake HE
Related Arts Club;
Newman Club; Luau

CARRICK, RICHARD K.
Vestaburg B&PS
Accounting and Finance Club; Veterans Assn.

CARRIGAN, ROBERT W.
Lansing SS
ΦΚΨ

CARROLL, JAMES K.
Dolgeville, N. Y. CA
ΦΣΚ; MSU Activity Band; Brass Band

CARRUTHERS, MARY M.
Bancroft ED
ΔΓ; Intramurals: Swimming, Softball, Basketball;
Union Board; J-Hop; Water Carnival; Activity Band;
Greek Week; J-Council

CARSON, PEGGY L.
Detroit SS
Kappa Delta Pi; Clubs: Russian, Young Democrats, Badminton, History

CARSTENS, KAY J.
Eaton Rapids B&PS

CARTA, JULIO E.
Flint B&PS
International Club;
Spanish Club, Pres.

CARTER, BARBARA L.
Dearborn A&L
ΚΔ

CARTIER, M. LYNNE
Grand Rapids ED
PanHellenic Council;
Varsity Club Queen

CARVEY, DAVID G.
Midland AGR

CASH, JOSETTE H.
Southfield ED
Water Carnival

CASHMAN, LINDA L.
Glenview, Ill. ED

CASSIDY, CAROL C.
Grand Rapids A&L
Mortar Board; Tower Guard; Alpha Lambda Delta; Tau Sigma; Phi Kappa Phi; Kappa Delta Pi; Outstanding Jr. Award; AUSG;
Spartan Round Table;
J-Hop; Union Board

CASSIDY, CATHLEEN A.
Detroit ED
ΣΚ; Water Carnival;
Union Board; Greek Feast

CASSIDY, SARAH J.
Midland A&L
Union Board; Block S

CASTIGLIA, RONALD C.
Harrison, N. Y. ENGR
ASME; Intramurals: Football, Basketball

CASTON, MICHAEL L.
Riverdale, N. Y. NS
ΖΒΤ; Intramurals; Pre-Vet Club; Union Board; J-Hop; Water Carnival

CASTOR, NORENE D.
Southgate SS
ΑΟΠ; Social Workers Club

CATHERMAN, RONALD L.
Lansing ED

CATTO, SALLIE A.
Troy A&L

CEDERHOLM, ELNA A.
Hartford City, Ind. CA
Alpha Epsilon Rho;
Jr. 500-Queen

CHADWICK, JUDITH L.
Atlanta A&L
History Club

CHALLIS, RUTH ANN
Dearborn NS
Beta Beta Beta; Delta Psi Kappa; Intramurals; Concert Band; Activity Band

CHAMELIN, NEIL C.
Sarasota, Fla. SS
Pershing Rifles;
Alpha Phi Sigma

CHANDLER, JAMES L.
Ann Arbor SS
ΦΚΨ; Excalibur; Outstanding Junior Award; AUSG; Campus Chest; MHA; Spartan Round Table; Spartan Hosts;
Spartan Ambassadors; Intramurals; Swimming; Emmons Hall, Pres.

CHANNING, LINDA A.
Iron Mountain SS

CHAPMAN, BARBARA F.
East Lansing ED
ΑΞΔ

CHAPMAN, RICHARD G.
East Lansing B&PS
ΣΧ; Intramurals: Football, Basketball, Softball, Bowling

CHARTRAND, DOUGLAS A.
Rochester SS
ΘΧ

CHATEAU, JERRY D.
Mt. Clemens NS
Pi Mu Epsilon
ΘΧ

CHEN, MU-CHUAN
Taipei, Taiwan, China ENGR
Campus UN; Orchestra

CHEROW, LES
Detroit VM
AVMA

CHERRY, JAMES E.
Saginaw SS
ΣΦΕ; Activities Carnival

CHERVEN, PATRICIA A.
Roscommon NS
Beta Beta Beta

CHICKERING, SHERBURNE M.
East Lansing VM
ΑΓΡ; Alpha Zeta

CHITTENDEN, EDWARD A.
Richland ENGR
AIEE; IRE

CHRISTENSEN, JAMES F.
Ionia VM
Block and Bridle, Pres.; Livestock Judging Team; Jr. AVMA

CHRISTENSEN, MAX J.
Ionia AGR
Block and Bridle

CHRISTENSEN, RONALD J.
Stanton SS

CHRISTENSEN, SUSON C.
Elk Rapids A&L
Alpha Lambda Delta; Honors College; Kappa Delta Pi

CHRISTIE, SAUNDRA L.
Eaton Rapids HE
Home Ec. Club

CHRISTOFF, LUBEN M.
Dearborn SS
Clubs: Young Democrats, Les Gourmets, Pistol

CHRISTOPHER, RICHARD K.
Detroit ENGR
ΑΤΩ; ASME; SAE

CHUPA, JUDITH E.
Dearborn HE
Child Dev. Club; NEA

CICCHELLI, MARTIN D.
Oak Park ED
ΑΤΩ; Baseball; University Theater

CILLEY, DONALD H.
Gardner, Mass. A&L
Humanist Club; MSU Chorus; Campus UN

CLABUESCH, KAREN A.
Pigeon HE
ΔΓ; Alpha Lambda Delta; Union Board; AWS; State News; Blood Drive

CLARE, KENNETH C.
Grand Rapids A&L
ΒΘΠ; Young Republicans; Ski Club; IFC

CLARK, ARCOLA E.
Detroit A&L
ΑΚΑ; Mortar Board; Delta Omicron; State Singers

CLARK, ROBERTA E.
Medina, N. Y. ED
Educ. Club; Block S

CLARK, SUSAN G.
Livonia ED
ΚΔ

CLARKE, CATHERINE W.
Muskegon Heights HE
Home Ec. Club; Retailing Club; Luau

CLEMENT, JOHN J.
Iron Mountain A&L
ΦΓΔ; Campus UN; IFC; Greek Week

CLEMESON, SUSAN L.
East Lansing A&L
Christian Science Organ.; Spartan Women's League; Water Carnival

CLINE, MAX E.
Muskegon Heights AGR
Forestry Club

CLUCAS, NANCY J.
Buffalo, N. Y. A&L
French Club; Water Carnival

COAD, CHARLES D.
East Lansing NS
ΔΤ; Green Helmet

COBB, BRUCE W.
Pontiac B&PS
Union Board; Transportation Club

COBB, LEE S.
Elsie AGR
ΠΚΦ; Young Republicans; National Assn. of Home Builders

COBB, ROBERT L.
Lansing A&L
MSU Marching Band; State Singers; Basketball; Brass Band

COBB, WENDELL L.
Jackson AGR
Poultry Science Club; Intramural Softball

COE, BRENDA J.
Ionia HE
ΚΚΓ; Water Carnival; J-Hop; Activities Carnival; Miss MSU Court; Miss West Shaw; Home Ec. Club

COHEN, BURTON R.
Aliquippa, Pa. SS

COLE, MARTHA E.
Bloomfield Hills ED
ΑΦ; AUSG; Union Board

COLE, STEVEN D.
Grand Rapids CA
ΣΦΕ; Kappa Alpha Mu; Sigma Delta Chi; State News; Sr. Council; Union Board; Greek Week; Homecoming; Career Carnival; Water Carnival

COLEMAN, MARY P.
Pittsburgh, Pa. ED
ΔΔΔ, Pres.; Water Carnival; Jr. 500; Clubs: Angel Flight, Spartan Women's League, Newman Club, Spartan Hi-Wagon; Intramurals; Spinster Spin; Miss Emmons Hall; Miss Rather Hall; Miss Engineer

COLLETTE, DENNIS H.
Waterbury, Conn. B&PS
ΔΤ; Rowing Team; IFC; Activities Carnival; MSU Hotel Assn.

COLLIER, HENRY W.
Saginaw B&PS
ΔΧ

COLLINS, ALBERT F.
East Lansing SS
Track; Student Assn. of Landscape Architects

COLMAN, SUSAN J.
Dearborn SS

COMAN, RONALD J.
Utica, N.Y. ED
Industrial Arts Club

COMSTOCK, ROBERT A.
Manistee SS
MSU Ski Team; Ski Club

CONANT, DONALD D.
East Leloy NS
Agr. Engr. Club; J-Hop

CONDER, BRUCE A.
Grosse Pointe B&PS
Union Board; Clubs: Marketing, Ski, Finance; J-Hop; Water Carnival

CONLEY, SUSAN J.
Ft. Wayne, Ind. SS
ΑΓΔ; Psi Chi; Honors College; Jr. Council; PanHellenic Council

CONNAUGHTON, MICHAEL D.
Hamilton, Ohio B&PS
Les Gourmets, Pres.; Luau

CONNELLY, JOHANA C.
Bay City ED
Campus Correspondent

CONNORS, JAMES
New York, N.Y. SS
ΣΑΕ

CONWAY, PAUL G.
Dumont, N.J. SS
Intramurals; Veterans Assn.; Students Off Campus

COOK, ARCHIE F. JR.
Charlotte SS
ΦΚΤ; Ski Club

COOK, JACOB E.
East Lansing SS
Veterans Assn.

COOK, LEON A.
East Lansing ENGR
ASCE

COOK, MARGARET L.
East Lansing SS
ΑΟΠ; Veteran's Wives Club

COOK, THOMAS A.
Detroit B&PS
Pi Sigma Epsilon; State News; Fresh. Football; Fresh. Hockey; Varsity Football; Marketing Club, Pres.; Tri-State Marketing Conference, Chmn.

COOKINGHAM, FRANK G.
Midland SS
Phi Eta Sigma; Kappa Delta Pi; Honors College; Resident Asst.; MSU Chorus; Men's Glee Club; Russian Club

COOL, KATHERINE A.
Atlanta, Ga. A&L
ΚΑΘ; Intramurals; Women's Glee Club; J-Council; AUSG

COOLICAN, JOYCE M.
Royal Oak VM
ΚΔ

COOLMAN, DUANE R.
Fountain SS
Spartan Christian Fellowship; Trinity Collegiate Fellowship

COOPER, ROBERT L.
East Lansing ENGR

COPELAND, RICHARD E.
Mt. Clemens B&PS

CORBETT, GERALDINE M.
Lansing ED
Phi Kappa Phi

CORLISS, LLOYD D.
Battle Creek ENGR
IRE

CORNWELL, ARTHUR W.
East Lansing B&PS
Wolverine; Intramurals: Softball, Football; Marketing Assn.

CORRIN FRANK J.
Owosso AGR
Baseball; Agr. Educ. Club

CORSINI, DIANA
Detroit ED
ΑΞΔ; Union Board; Water Carnival; Greek Week; Catholic Student Organ.; SNEA

CORWIN, LOREN L. JR.
East Lansing VM

COSLY, JOHN M.
Miami, Fla. B&PS
ΛΧΑ; Clubs: Veterans Assn., Marketing, Accounting & Finance, Newman

COULTON, ELAINE H.
Royal Oak ED
ΑΔΠ; Alpha Lambda Delta; Honors College; Angel Flight; El. Educ. Club; Young Republicans

COURTAD, WILLIAM J.
Traverse City NS

COUTCHIE, MARY P.
Jackson ED
Sigma Alpha Eta

COWELL, SALLY A.
Sault Ste. Marie HE
ΑΔΠ, Pres.; Campus UN; Feast; AWS; Campus

COWLISHAW, ROBERT J.
Grand Rapids NS

COX, DAVID F.
Toledo, Ohio B&PS
ΤΚΕ; Wrestling; MSU Hotel Assn.

COX, DAVID L.
Winnemucca, Nev. SS
Phi Eta Sigma; Basketball; Track; Block S; Young Republicans; Jr. 500

COX, RONDA L.
Williamsburg NS

COYLE, JANALEE
Bloomfield Hills ED
Young Republicans

CRAMER, WANDA M.
East Lansing ED

CRANDALL, CARMA L.
Midland ED
Sno-Caps; Gymnastics Team; Intramural

CRAWFORD, KATHLEEN L.
Pontiac A&L
Spanish Club; French Club

CRISCI, BARBARA J.
Flushing, N.Y. HE
Home Ec. Club; Retailing Club

CRISSEY, FORREST E.
Swartz Creek SS

CRONKRIGHT, DOUGLAS L.
Detroit B&PS, SS
ΦΔΘ, Pres.; Sr. Council; IFC

CROSS, JANET F.
Dearborn ED
Intramurals: Volleyball, Basketball, Softball

CUBITT, DORALYN R.
Sandusky ED
NEA

CULL, HELEN J.
Battle Creek ED
ΦΜ; SEA

CULLEN, JOHN
St. Clair Shores A&L
CSO; Spanish Club

CULLIP, JEANETTE V.
Americus, Ga. CA

CUMMINGS, DOROTHY A.
Lansing ED
Students Off Campus; Student MEA; SNEA

CUNNINGHAM, GILBERT A.
Lansing ENGR
ASME; Engr. Council; Knights of St. Patrick

CUNNINGHAM, JAMES F.
Durand A&L
Intramurals

CURTIS, BARBARA L.
East Lansing SS
Phi Alpha

CURTIS, EDWARD R.
East Lansing ENGR
Pi Tau Sigma; Pistol Team; ASME

CURTIS, PAUL D.
Edmore ED

CUSACK, MARY ELLEN
Swartz Creek ED
ΔΔΔ

CUSHING, KERRY B.
Towson, Md. SS
ΔΨ; Alpha Phi Sigma; Scabbard and Blade

CUTTER, CHARLES A.
Grand Rapids SS
Alpha Phi Omega; Newman Club

CUTTER, PATRICIA F.
Grand Rapids A&L
History Club

D

DA, TRAN H.
Saigon, Viet-Nam B&PS
International Club

D'AGNOSTINO, ELIZABETH
Hazel Park A&L
Phi Alpha Theta; Kappa Delta Pi; History Club; AWS

DAHIR, ABDALLAH G.
East Lansing ENGR
Sigma Xi; International Club; Campus UN; Arab Club; Intramurals

DAHLMAN, LOIS G.
Lathrup Village CA
ΚΚΓ; University Theatre; Women's Glee Club

DAILEY, THOMAS L.
Lansing SS

DAILY, JANICE L.
Detroit ED

DAILY, MICHAEL J.
Inkster A&L
Veterans Assn.; Rowing Crew

DALE, ALLAN D.
East Lansing B&PS

ASCHE; Young Democrats; Marketing Assn.

DALENBERG, LINDA L.
Kalamazoo SS
Sigma Alpha Sigma

DALEO, MARY F.
Northville NS
Spartan Women's League; Block S

DALTON, CHARLOTTE A.
New Haven CA
State News; Young Democrats; American Brother-Sister Program; Wesley Foundation; Canterbury Club

DALTON, PATRICIA A.
Detroit ED

DALVINI, KATHRYN L.
Grand Rapids ED
ΑΧΩ; SEA

DAMMAN, RONALD E.
Fowlerville NS
Phi Eta Sigma; Tau Sigma; Honors College; Scabbard and Blade; ROTC Officers Club; Block S; J-Council

DAMSON, JACK E.
Holland SS
Psi Chi; Varsity Club; Tennis

DANCY, JERRY L.
Albion SS
ΑΦΣ; Industrial Security Club; Judo Club; Karate Club; Luau

DANFORD, JANICE R.
Lansing ED

DANZIK, LENORE S.
East Lansing *ED*
Kappa Delta Pi

DARBY, JOEL A.
Highland SS
ΘΧ; Phi Eta Sigma; Tau Sigma; Honors College; Resident Asst.

DARLING, BARY M.
Owosso AGR
MSU Marching Band; MSU Activities Band; Agronomy Club; Intramurals

DARLING, LORELEI, A.
Ovid A&L
Alpha Lambda Delta; Kappa Delta Pi; Tower Guard; Honors College; Kappa Phi; Women's Glee Club; Activities Band

DARUVALLA, NOSHIR J.
Bombay, India B&PS

DAVEY, MARY ELLYN
Alma ED
ΔΖ; Women's Glee Club

DAVIDSON, JUDITH A.
Bellevue HE
Tower Guard; Alpha Lambda Delta; Omicron Nu; Kappa Phi; Union Board; Home Ec. Council; Home Ec. Club; Wesley Found.

DAVIDSON, WILLIAM R.
Mt. Carmel, Ill. SS

DAVIS, DIANE M.
Battle Creek A&L

DAVIS, EVELYN C.
Chicago, Ill. VM
Alpha Delta Theta; Intramural Volleyball

DAVIS, LARRY L.
Saugatuck NS
Honors College

DAVIS, MARLIN E.
Lansing SS

DAVIS, SUSAN
Birmingham A&L
ΚΔ; Sorority Sing; Water Carnival; Homecoming

DAVIS, WILLIAM J.
Oxford SS
ΣΧ

DEAMUD, JAMES R.
Lantana, Fla. NS
AIChE

DECKER, ROBERT J.
Kalamazoo SS
State News; Veterans Assn.

DEEM, SUSAN V.
Muncie, Ind. ED
ΚΚΓ; Frosh-Soph Council; Spartan Women's League; Campus Crusade; Homecoming Court; Engineering Queen's Court; ROTC Corps Sponsor; Greek Week

DE GEAS, GERIANN F.
St. Charles ED
Circle Honorary

DE HENAU, GERALD V.
Warren AGR
Track

DEKKER, DEBORAH
East Lansing SS
ΔΓ; Alpha Lambda Delta; Tower Guard; Water Carnival

DEMAY, STEVEN P.
Jackson B&PS
Pi Sigma Epsilon; Marketing Club

DEMEESTER, RUTH J.
Grand Rapids SS
Honors College; Social Work Club

DEMILIO, MICHAEL S.
Muskegon SS

DEMPSEY, T. PATRICK
Sault Ste. Marie A&L
Intramurals; MSU Band; Newman Club

DEMOTT, RICHARD M.
Ashley NS

DENHOF, RONNELL P.
Conklin ENGR
ASCE

DENNISON, JAMES C.
East Lansing ENGR
IRE

DE ROMANA, MANUEL O.
Areguipa, Peru ENGR

DERR, MARCIA M.
East Lansing NS
Clubs: Promenaders, Block & Bridle, Judo; Sno-Caps; Angel Flight

DERR, OTWELL J.
East Lansing B&PS
Track; Intramurals; Clubs: Veterans Assoc., Marketing, Pre-Med. Soc., Students Off-Campus

DERR, THOMAS C.
East Lansing AGR
ΘΧ; Intramurals: Football, Basketball, Softball; MSU Marching Band; Dairy Club

DESONO, PETER J.
Centerline SS

DETWILER, DONALD R.
Red Lion, Pa. SS
ΦΣΚ; MSU Marching Band; MSU Concert Band; Student Society of Urban Planners

DEUEL, ROBERT F.
Endwell, N. Y. AGR
Packaging Society

DEVORE, GERALYN J.
East Lansing HE

DEVROOME, ANNE L.
Grand Rapids A&L
Tower Guard; Tau Sigma; Mortar Board; MSU Symphony Orchestra, Concert Mistress; State Singers

DEXTER, JOHN W.
Bellevue ENGR
ASCE

DEYOUNG, DOUGLAS A.
Grand Rapids B&PS
Intramural Softball; Luau

DIAMOND, CHARLES
Gates Mills, Ohio B&PS
ΑΕΠ; Hillel Found.; Intramurals: Football, Volleyball, Baseball; Clubs: Les Gourmets, Pistol, Rifle

DIAMOND, RHEA
Oak Ridge, Tenn. ED
ΑΓΔ; Intramurals; Clubs: Ski, SEA; Block S; Hillel Found.

DIEHL, ARNE J.
Davison A&L
ΦΣΚ; Sr. Council; IFC; Block S; Industrial Designers Institute

DIES, AGNES C.
Montreal, Quebec, Can. VM
WIC; Homecoming

DIETRICH, RONALD G.
East Lansing ENGR
ΦΚΣ

DIETZ, THEODORE H.
Williamston AGR
Agr. Educ. Club; SEA

DIVELBISS, WARREN L.
Salina, Kan. CA
State News; State Singers; MSU Players; Wesley Found.

DIVINE, MARLON ANN
Jackson ED
Student NEA

DIXON, DAVID A.
Battle Creek B&PS

DMOCH, THOMAS S.
Flushing SS
Student Assn. of Landscape Architects; Veterans Assn.

DODGE, TERRANCE A.
Lansing ENGR
ASCE

DOERNER, WILLIAM R.
Webster Groves, Mo. CA
ΦΓΔ; Green Helmet; Phi Eta Sigma; Blue Key; Excalibur; State News; Wolverine; Outstanding Junior Award

DOHERTY, MICHAEL J.
Ann Arbor VM

DOLHPOL, DEANNA
Livonia A&L
Student MEA; Spanish Club

DOLLECK, MAXINE H.
Blair, Nebr. SS
Gamma Delta; Social Work Club

DOMBROWSKI, ELAINE M.
Wyandotte HE
Circle Honorary, Pres.; S. Campbell, Pres.; Spartan Roundtable; President's Council; Retailing Club; Catholic Student Organ.; Intramurals; Jr. 500; Water Carnival

DOMZALSKI, CECILIA E.
Detroit SS

DONAHUE, RICHARD T.
Cass City AGR
Dairy Club; Winged Spartans

DONAY, THEODORE M.
East Lansing CA
ΛΣΦ; Honors College; Intramurals

DORAN, FRANCES E.
Harper Woods ED
Circle Honorary; Water Carnival; J-Hop

DORR, HELEN E.
Midland HE
Presidents Council; Retailing Club; Spartan Roundtable

DORR, JOSEPH E.
Wauwatosa, Wis. AGR
Horticulture Forum, Pres.; Block S; Water Carnival

DORRIAN, WYN A.
Skokie, Ill. ED
Green Splash

DOUGHERTY, CLEMENS W.
Royal Oak B&PS
ΣΝ; Accounting & Finance Club; Greek Week

DOUW, SHARON G.
Dearborn A&L

DOWNES, JOHN D.
East Lansing ENGR

DOXEY, ROBERT D.
LaGrange, Ill. B&PS

DOXTATOR, CYNTHIA J.
Waterloo, N. Y. NS
ΚΔ; Greek Feast

DOYLE, ADA T.
Flint NS
AUSG; AWS; Sno-Caps; Blood Drive; Campus Chest; J-Hop; CSO; Water Carnival; Homecoming

DRAKE, CAROLYN L.
East Lansing A&L
ΦΜ

DRAKE, JAMES
Reading ENGR
ΔΤ; ASCE

DRAPER, KAREN K.
Millington CA
ΧΩ; Wolverine; Sr. Class Sec.; Sr. Council; Frosh-Soph Council; Greek Week; Campus Chest

DREWAK, PATTY J.
Leonard SS
ΧΩ; Wolverine; Spartan Magazine; Frosh-Soph Council; Jr. Council; Greek Sing; Union Board; Water Carnival; J-Hop

DRULARD, FREDERICK F.
Traverse City B&PS
ΣΧ; Accounting and Finance Club

DRUM, JAMES K.
Augusta, Maine A&L

DRUMMOND, PHILLENORE A.
Brecksville, Ohio NS
Tower Guard; Beta Beta Beta; Alpha Lambda Delta; Circle Honorary; Spartan Roundtable; President's Council

DRUMMOND, ROBERT J.
Detroit B&PS
Alpha Phi Omega; MSU Hotel Assn.; International Club; Baptist Student Fellowship; Forestry Club

DUFF, DIANE G.
Berkley A&L

DUMAS, LAWRENCE B.
Plainwell AGR
Alpha Zeta; Honors College

DUMAS, PATRICIA S.
Midland CA
ΔΖ; Tower Guard, Pres.; Mortar Board; Alpha Lambda Delta; Phi Kappa Phi; AUSG; Canterbury Club; Pan Hellenic Council, Pres.

DUNCAN, JOHN D.
Grand Rapids SS

DUNCAN, JUDITH A.
Detroit ED
ΠΒΦ; State News; Sr. Class Treas.; AUSG; Sr. Council; Jr. Council

DUNCAN, KELLER J.
Troy, N. Y. B&PS
ΨΥ; IFC; Les Gourmets

DURAL, ROBERT J.
Ironwood AGR
Fisheries and Wildlife Club

DURBIN, TIMOTHY E.
Midland B&PS
Alpha Kappa Psi; Phi Kappa Phi; Beta Gamma Sigma; Honors College; Green Helmet; Beta Alpha Psi; Accounting Club; Phi Eta Sigma

DURELL, MARY E.
Hamburg, N. Y. SS
ΔΓ; Frosh-Soph Council

DURKEE, CAROL J.
Fremont NS
ΔΔΔ; Sno-Caps; Water Carnival

DVORAK, THOMAS E.
Grand Rapids NS

DYE, BETTY M.
Detroit ED
ΚΑΘ; Kappa Delta Pi; Wolverine; Intramural Swimming; Amer. Brother-Sister Program; AUSG; Water Carnival; Pan-Hel Ball; J-Hop

DZURELLA, CECELIA A.
Cleveland, Ohio NS
Alpha Lambda Delta; International Club; Campus UN; Spartan Women's League

EAKIN, DAVID W.
Allen Park B&PS
Rowing Team, Capt.

EARDLEY, BARBARA R.
Grand Rapids ED
Campus Chest; AUSG; Water Carnival

EARLY, ALAN G.
Kalamazoo AGR
Alpha Zeta; Campus 4-H; Agronomy Club

EARLY, THOMAS W.
Detroit B&PS
Golf Team; Intramurals

EASTERMAN, JUDITH G.
Grosse Pointe B&PS
ΔΖ, Pres.; Phi Gamma Nu, Pres.; Pi Omega Pi

EASTMAN, RONALD L.
Angola, N. Y. SS
ΔΥ; Union Board

EBBAGE, SANDRA
Traverse City ED
WIC; Ski Club

ECKERT, JOSEPH L.
East Lansing SS
Beta Alpha Sigma; Student Assn. of Landscape Architects

EDGLEY, CAROLEA
Sandusky NS

EDMUNDS, BEVERLY M.
Midland HE
ΔΔΔ; Retailing Club

EDSALL, JOHN F.
Delmar, N. Y. SS
Beta Alpha Sigma; Student Assn. of Landscape Architecture; Spartan Roundtable; Homecoming

EDWARDS, HAROLD L.
Seattle, Wash. B&PS
Beta Alpha Psi

EDWARDS, LINDA JEAN
Saginaw CA

EDWARDS, ROBERT C.
St. Clair Shores B&PS
ΒΘΠ; Accounting Club

EGGERT, JAMES C.
Medina, N. Y. SS
ΔΣΦ, Pres.; IFC; President's Council; Intramurals

EGGLESTON, PATRICK M.
Beulah AGR
Clubs: Pomoler, Canterbury, Campus UN; Students Off-Campus

EHRMANN, JON G.
Grand Haven B&PS
Phi Eta Sigma; Green Helmet; Tau Sigma; Beta Alpha Psi; Gamma Sigma; Beta Gamma Sigma; Accounting & Finance Club; Intramurals: Football, Bowling

EIKER, WILLIAM L.
Wyandotte NS
ΔΣΦ; Intramurals

EISENBEISER, JOHN W.
Chelsea AGR
Block and Bridle Club; Livestock Judging Team

EKEY, GLEN A.
Farmington ED
ΑΤΩ; Intramural Baseball

ELDRIDGE, RAYMOND R.
Bear Lake NS
Farmhouse; Phi Eta Sigma; Green Helmet; Honors College; SEA; IRE; Intramurals; IFC

ELLIOTT, HARVEY J.
Centreville SS
ΣΧ; Sigma Pi Sigma; Phi Eta Sigma; Green Helmet; Union Board; IFC; AUSG

ELLIS, PATRICIA V.
Grand Rapids ED
Women's Fencing Team; Intramurals; Archery

ELLSWORTH, WENDELL E.
Belding AGR
Phi Eta Sigma; Green Helmet; Xi Sigma Pi; Forestry Club

ELMER, VIRGINIA J.
Albion ED
Student NEA

ELWER, GALE E.
Delphos, Ohio NS
Newman Club

ENGEL, KAREN E.
Lansing HE
Clubs: Freshman Home Ec., Women's Glee, Retailing

ENGELHARDT, FLOYD L.
Sebewaing ENGR
Farmhouse; Knights of St. Patrick; Intramurals: Football, Softball, Basketball

ENGELHARDT, SHARON B.
East Lansing HE
Sailing Club

ENGELSMAN, JOYCE L.
Grand Rapids ED
ΓΦΒ

ENGELSMAN, THOMAS R.
Grand Rapids NS
Spartan Christian Fellowship; Amer. Brother-Sister Program

ENGLISH, JUSTIN G.
Lansing NS
Honors College; Golf

EPPEL, LEONARD Z.
Skokie, Ill. B&PS
Les Gourmets

ERBACHEK, SUSANNA LYNN
Lathrup Village A&L
ΓΦΒ; Union Board

ERICKSON, LEE V.
Chicago, Ill. A&L
Resident Asst.

ERICKSON, MARY JO
Midland A&L
ΔΖ; Water Carnival

ERLER, ROBERT H.
East Lansing ENGR
Swimming Team; IRE

EROEN, TERRY L.
Madison, Wis. B&PS
Pi Sigma Epsilon; Intramurals; Marketing Assn.

ESSEX, WILLIAM R.
East Lansing AGR
ΣΝ; Sigma Lambda Chi; Men's Hall Assn.

EVANS, CHARLES R.
Washington, D. C. ENGR
Tau Beta Pi, Omicron Delta Kappa; AIEE-IRE; ICC, Pres.

EVANS, ELWIN D.
Traverse City SS
Gamma Theta Upsilon; Fisheries and Wildlife Club

EVANS, LUCINDA K.
Flint VM

EVANS, LYNN P.
East Lansing A&L

EVANS, RONALD A.
New Lothrop ENGR
ASME

EVEREST, RICHARD J.
Muskegon Heights B&PS
Intramurals: Football, Basketball, Softball; Hedrick House, Pres.

EWER, JAMES M.
East Lansing A&L

EWERT, HERBERT F.
Bloomfield Hills B&PS

EYMER, GEORGE T.
Kalkaska B&PS
Students Off Campus

FABIAN, ROBERT L.
New Rochelle, N. Y. B&PS
ΣΛΜ; Sigma Pi Eta; MSU Hotel Assn.

FABUS, ELAINE M.
Elsie HE
AWS

FADOUS, RAYMOND Y.
Chekka, Lebanon NS

FALICKI, JUDITH A.
Grand Rapids ED
ΛΧΟ; Girls' Tennis Team

FALK, REBECCA J.
Port Huron CA
Theta Sigma Phi

FANSON, PHILIP L.
Mason ENGR
Eta Kappa Nu; Phi Eta Sigma

FANSON, RICHARD L.
Mason ENGR
Tau Beta Phi; Intramurals; ASME; SAE

FARNAM, KATHERINE E.
Grosse Pointe NS
ΔΥ; Intramurals: Softball; AUSG; Young Republicans; Newman Club

FARNHAM, KATHERINE A.
South Windsor, Conn. NS
ΦΜ; MSU Chorus; IFC-PanHel Ball

FARNUM, NORMAN T.
East Lansing NS

FAROUGH, THOMAS G.
Detroit B&PS
Accounting and Finance Club

FARR, KENNETH S.
Spring Lake B&PS

FASE, JACOB P. JR.
Grand Haven B&PS
ΑΣΦ, Marketing Club; Water Carnival

FEDERIGHI, VANCE D.
St. Joseph ENGR
Chi Epsilon; ASCE, Engineering Council; Veterans Assn.

FEDOROWICZ, RONALD J.
Saginaw ENGR
ΠΚΦ, Eta Kappa Nu; Phi Kappa Phi; Phi Eta Sigma; IRE

FEHER, BELA A.
East Lansing AGR
State News; Wolverine; AFROTC "Wingtips"; Spartan Christian Fellowship; Trinity Collegiate Fellowship, Pres.; Water Carnival; Pistol Club; Greek Week

FEHSENFELD, JOHN A.
Grand Rapids ENGR
Sailing Club

FELLABAUM, WILLIAM M.
Vandalia, Ohio ED
ΔΣΦ, Phi Beta Lambda; Young Republicans; Accounting Club; MSU Band, Water Carnival; Greek Feast

FENTON, LARRY E.
Lansing B&PS

FERBER, ROBERT K.
Hales Corners, Wis. SS
ΣΧ; Alpha Phi Sigma; Intramurals

FERGUSON, JOHN M.
Sault Ste. Marie B&PS
Veterans Assn.; Young Republicans; Intramurals: Hockey, Jr. Varsity Track, Basketball

FERRARI, CHARLES J.
Cleveland, Ohio A&L
Student Industrial Design Institute; Wrestling

FETHKE, EUGENE A.
East Lansing ENGR
Wesley Found.

FETHKE, KAREN R.
East Lansing ED
Wesley Found.

FETTERS, FREDERICK G.
Saginaw ENGR
ΔΧ

FETTERS, WAYNE R.
East Lansing ENGR
Pi Tau Sigma; ASME

FIELDS, BRENDA J.
Detroit ED
ΔΖ

FIELDS, EDWARD G.
Hackensack, N. J. SS
Alpha Phi Sigma; NAACP; International Club; Football; Weight Lifting Club

FIELDS, NOEL J.
Lansing A&L

FILION, JOFFRE W.
East Lansing SS
Gamma Theta Upsilon; Scabbard and Blade

FILIZOLA, RUBENS
Sao Paulo, Brazil ENGR
Volleyball; Soccer; All-American Soccer, Volleyball; All-Midwest Soccer

FILSON, ERIC M.
Mt. Pleasant SS
State News, Asst. City Ed., Night Ed., Photo Ed., News Ed.; Chaff; Rifle Club; Campus UN

FINN, FREDERICK J.
Bay City B&PS
Intramurals

FINN, PATRICIA A.
Grosse Pointe HE
Water Carnival; Retailing Club

FISCHER, ERNEST G.
Saginaw NS
ΣΤΕ

FISCHER, KONRAD M.
East Lansing B&PS
Marketing Club

FISH, CHRISTINE N.
Union Lake A&L

FISHER, ALICE
Mt. Clemens SS
Students Off Campus; Young Conservatives; Young Republicans; American Brother-Sister Program; Clubs: Judo, Spanish, International, Campus UN

FISHER, LYNNE R.
Aurora, Ill. B&PS
ΑΦ; Phi Gamma Nu; Sr. Council; AWS Activities

FISHER, PETER E.
Niles B&PS
Beta Alpha Psi; Accounting & Finance Club, Pres.

FISHER, THOMAS W.
Ludington B&PS
ΛΧΑ, Activities Carnival; Water Carnival; Greek Feast; IFC; Jr. 500

FISKARS, ERIK S.
East Lansing ENGR
ASCE

FITZGERALD, JON M.
Port Huron CA
ΒΘΠ, Delta Phi Epsilon; Sigma Delta Chi; State News; Big Ten Debate Conference; Greek Week

FITZGERALD, SUE E.
Flint ED
ΔΔΔ;Water Carnival; IFC-PanHel Ball; Greek Week; J-Hop; Homecoming

FLADSETH, FLOYD C.
Lansing AGR
Forestry Club; Veterans Assn.

FLADSETH, FRANCIS R.
Lansing ENGR
Spartan Christian Fellowship; Winged Spartans

FLECKENSTEIN, DAVID J.
Cincinnati, Ohio B&PS
MSU Activity Band

FLETCHER, CATHERINE G.
Charlotte ED

FLETCHER, JAMES
East Lansing AGR
ΔΤΔ; Intramurals

FLINT, MICHAEL T.
Grand Rapids B&PS
Intramurals

FLOYD, PHILLIP E.
Southfield CA

FOE, MARTHA M.
Harbor Beach ED
SEA

FORBES, GARY L.
Marlette ENGR
Intramurals; Students Off Campus

FORBES, JANE D.
Grosee Pointe HE
ΑΞΔ; Child Dev. Club

FORBES, MIRIAM J.
East Lansing NS
International Club; Honors College; Spartan Christian Fellowship; Alpha Lambda Delta; Tau Sigma

FORD, LURINDA A.
Midland A&L

FORMAN, MARILYN I.
Detroit ED

FOSS, BEVERLY B.
East Lansing ED
Sailing Club

FOSS, ERROL L.
East Lansing CA
ΦΚΣ; IFC; Bacchanalia; Spartacade; Water Carnival

FOSTER, DAVID R.
Kansas City, Mo. CA
ΦΔΘ, Phi Eta Sigma; Phi Kappa Phi; Blue Key; Green Helmet, Pres.; Frosh-Soph Council; J-Council; Block S; Water Carnival

FOSTER, ELLEN E.
Lancaster, Pa. HE
AWS; MSU Chorus

FOSTER, JOHN R.
Kalamazoo AGR
Forestry Club

FOTH, DONALD W.
Juncau, Wis. AGR
Forestry Club

FOUCH, CHARLOTTE L.
Williamsburg A&L

FOURNEL, CLAUDE A.
Montreal, Quebec, Canada ED
Hockey; MSU Varsity Club

FOURNEL, SUSAN E.
Plymouth ED
Circle Honorary

FOURNIER, JO ANN M.
Sebewaing ED
ΔΖ; Block S; Catholic Student Organ.

FOX, BONNIE L.
Lansing SS
State News; Lacrosse Team

FOX, ELIZABETH G.
Okemos SS
ΣΚ; Delta Phi Alpha; State News; Green Splash; German Club; Water Carnival

FOX, RAYMOND M.
Cass City ENGR
Farmhouse; Knights of Saint Patrick

FOX, RICHARD H.
Lansing A&L
Pershing Rifles; Young Democrats; SOC

FOXWORTHY, LYNN M.
Manton A&L
MSU Chorus; MSU Activity Band

FRAME, NANCY J.
Buchanan ED
ΑΧΧ; Block & Bridle Business Club; Education Club; Water Carnival

FRANCHI, ANTHONY J.
Lansing B&PS
Vets. Assn.

FRANK, GLENN M.
Detroit VM
Phi Delta Theta

FRANKLIN, CONNIE N.
Pontiac A&L

FRANKLIN, JOHN L.
Louisville, Kentucky B&PS
ΛΧΑ

FRANZ, BRIAN E.
Detroit B&PS
Gamma Delta; AUSG; Accounting and Finance Club; Young Republicans; Luther House, Pres.

FREDRICK, GLORIA J.
Owosso A&L

FREDRICKS, MARLYCE M.
Muskegon ED
SEA; Ski Club

FREDRICS, H. B.
Columbus, Ohio B&PS
Beta Gamma Sigma; Phi Kappa Phi

FREY, NORMAN L.
Battle Creek ED
J-Council; Luau; MSU Development Fund; Students Off Campus

FRIDAY, PHILIP L.
Hartford AGR
Farm House

FRIED, ROCHELLE B.
Lakewood, California HE

FRIES, SUSAN M.
Battle Creek A&L
ΠΒΦ; Water Carnival; Greek Week, Varsity Club Queen

FRISBIE, STEVEN J.
Cadillac NS
ΣΦΕ

FRUEH, LEROY W.
Teaneck, N.J. B&PS
Weightlifting Club

FRY, LARRY L.
East Leroy B&PS
Accounting and Finance Club

FULLER, RONALD C.
Muskegon AGR
Agriculture Council; Packaging Society

FURRY, SUSAN W.
Webster Groves, Mo. SS
ΠΒΦ; Activities Carnival; Water Carnival

FUTORAN, HERBERT S.
Garden Grove, Calif. SS
ΑΕΠ

GAIGE, MARY JANE
Sylvania, Ohio HE
Alpha Lambda Delta; Omicron Nu; Kappa Delta Pi; Home Ec. Club

GALENS, SHELDON
Detroit B&PS
ΣΑΜ; Intramurals; Hillel Found.

GALINDO, LUIS A.
East Lansing ENGR
Varsity Soccer Team

GALLAGHER, NANCY K.
Glenview, Ill. HE
ΚΚΓ

GALLEHEN, MARILYN J.
Dearborn SS
Phi Alpha Theta; Phillips Hall, Pres.; AWS

GALLIE, THOMAS D.
Ludington SS
Phi Sigma Chi; Men's Glee Club; Water Carnival; Ski Club; Pre-Law Club

GALLIVAN, DAVID L.
Birmingham B&PS
ΒΘΠ; Union Board

GARLICK, RICHARD D.
Delmar, N.Y. CA
Pi Sigma Epsilon; Students Off Campus; Conservative Club; Young Republicans

GARLOCK, DON L.
Grand Ledge AGR

GARZA, MICHAEL
Saginaw NS

GASCHO, GARY J.
Elkton AGR
Farmhouse; Alpha Zeta; Agronomy Club

GATES, ROY B.
Lansing B&PS
MSU Management Club; Marketing Club; Soccer Team; Students Off Campus

GATROST, SHEILA D.
Vine Grove, Ky. A&L

GAUGER, CAROLE A.
Sault Ste. Marie NS
ΑΔΠ; Block S; Sno-Caps; Water Carnival; Greek Week

GAUGER, CHARLES F.
East Lansing VM
Phi Kappa Phi; Phi Eta Sigma; Pre-Vet Club; Student Chapter AVMA

GEBBEN, STANLEY L.
Zeeland CA

GEBUS, THEODORA R.
Flint NS
Newman Club; Student Educ. Assn.; State News

GEIER, CAROL ANN
Lansing ED
ΦΜ; Sigma Alpha Eta; Students Off-Campus; Catholic Student Organ.; Young Democrats; International Festival

GEIGER, LAWRENCE J.
North Collins, N.Y. AGR
ΔΨ; Baseball

GELDHOF, PIETER E.
Benton Harbor B&PS
ΣΝ; IFC; Intramurals: Football, Softball

GENSLER, MARGOT C.
Ossining, N.Y. ED
J-Council; Block S; Ski Club; Angel Flight; Intramurals: Softball, Volleyball, Swimming; Varsity Hockey; Speed Swim Teams; Green Splash; Water Carnival

GEORGI, SHARON L.
East Lansing ED
ΚΚΓ; Union Board; Wolverine; Frosh-Soph Council; Water Carnival; J-Hop

GEORGIE, ANITA D.
Lansing A&L
Alpha Lambda Delta

GERBER, ARNOLD W.
East Lansing B&PS

GERBER, NANCY M.
South Bend, Ind. HE
Sailing Club

GERHARD, FREDERICK B.
East Lansing B&PS

GERHARDT, PAUL A.
Bloomfield Hills ED

GERLACH, C. F.
East Lansing SS
Vista Club, Pres.; Student Assn. of Landscape Architects

GERSTENFELD, MARK K.
Bayside, N.Y. B&PS
Marketing Club, Block S

GERTZ, FRANK G.
West Paterson, N.J. ED

GEURINK, GERALD A.
Allendale AGR
Agr. Mechanics Club

GIBBS, DAVID H.
Ludington B&PS
ΦΚΤ; Beta Alpha Psi; Beta Gamma Sigma; Accounting Club

GIBSON, GAIL A.
Livonia ED

GIESEL, JAMES T.
Maumee, Ohio VM
ΦΤΔ; Greek Week

GIESELER, JAMES W.
Jackson NS

GILBERT, ALAN R.
Encino, Calif. B&PS
Phi Sigma Epsilon

GILL, DAVID C.
Tyrone, Pa. ED
Wrestling

GILLIG, DANIEL E.
Reese B&PS

GILMORE, RICHARD E. JR.
Lansing B&PS
ΣΧ; Water Carnival; Accounting Club

GILSON, KENNETH B.
Chatham, N.J. SS
ΑΤΟ; Varsity Soccer; IFC; Clubs: Economics, Varsity

GINGRICH, JAKE J.
St. Clair Shores *NS*
Veterans Assn.

GLASER, JOAN M.
Vernon ED
Kappa Delta Pi; AUSG; Catholic Student Organ.

GLAZER, BETTY S.
Cleveland A&L
Women's Glee Club; MSU Chorus

GLENDENNING, GAIL A.
Alma ED
ΔΖ; Water Carnival; Luau

GLUBA, BLAIR M.
Pekin, Ill. SS
Alpha Phi Sigma; Honors College

GODFREY, NANCY L.
Battle Creek ED
Kappa Delta Pi; AUSG; Ski Club

GODFREY, ROGER W.
Jonesville AGR
Agr. Mechanics Club

GOLDBERG, BARBARA A.
Detroit ED
Student MEA-NEA

GOLDBERG, JOEL
East Detroit ED
ΑΕΠ; Industrial Arts Club

GOLDBERG, PAUL L.
Albany, N.Y. B&PS
ΖΒΤ; Accounting & Finance Club; J-Hop; Campus Chest

GOLDBERG, RUTH J.
Brookline, Mass. ED
Hillel Found.; Student NEA; Block S; Spanish Club

GOLDING, GWYNN LEE V.
Detroit B&PS
ΤΦΒ; Greek Week; Union Board; Water Carnival

GOLDMAN, ARNOLD J.
N.Y. SS
ΑΕΠ; Intramurals: Football, Basketball, Softball, Swimming; Clubs: Sailing, Ski

GOLDSTEIN, AARON A.
Detroit SS
Social Work Grad. Club

GOLDSTEIN, STEFANY P.
Lansing SS
Tower Guard; Alpha Lambda Delta; Pi Sigma Alpha; Frosh-Soph Council; Campus UN; Water Carnival

GOODMAN, LOUIS P.
Clifton, N.J. AGR
Alpha Zeta; Hillel Found.; Institute of Food Technologists; Amer. Soc. for Microbiology

GOODMAN, MELVA J.
Gladstone ED

GOODWIN, JESSICA J.
Flint NS
ΦΜ; Beta Beta Beta; Spartan Bell Ringers

GOODWIN, RICHARD E.
Montgomery NS

GORDON, JEAN M.
Harrisville HE
Circle Honorary; Intramurals: Basketball, Volleyball, Softball; Clubs: Ski, Home Ec.

GORTZIG, CARL F.
Buffalo, N.Y. AGR
Pi Alpha Xi; Phi Kappa Phi; Honorary Floriculture Fraternity

GOSSELIN, DENIS J.
Munising CA
Delta Sigma Chi; State News; Veterans Assn.

GOTTS, GORDON L.
Evanston, Ill. ED
Phi Epsilon Kappa; Football; HPR Club; Student MEA

GOWELL, MARY K.
East Lansing HE
ΤΔΔ

GROBB, DANIEL
Jamaica, N.Y. SS
ZBT, Pres.; Blue Key; IFC

GRACZYK, WILLIAM J.
Bay City ENGR
Pi Tau Sigma; ASME

GRAHAM, LINDA M.
Lake Linden A&L
History Club

GRAND, JOSEPH L.
Huntington Woods SS
ΣΑΜ; Intramurals

GRANDA, EDUARDO A.
Quito, Ecuador B&PS
Spanish Club, Pres.

GRANOWITZ, JOAN E.
Port Cheskr, N.Y. SS
Phi Alpha; Social Work Club; Young Republicans

GRANT, LLOYD J.
Bergland ENGR
ASCE

GRANT, WILLIAM D.
Bethesda, Md. B&PS
ΑΤΟ, Pres.

GRANSTROM, LOIS E.
Lansing CA
State News; SOC

GRANT, BRUCE G.
Kensington, Conn. AGR
ΑΤΡ; Block & Bridle

GRAU, DAVID W.
Dearborn B&PS
ΒΘΠ

GRAY, CYNTHIA A.
Parma, Ohio ED
Block S; Clubs: Women's Glee; Men's Glee, Accomp.; University Chorus

GRAY, DIANE M.
East Lansing ED

GRECH, JOHN J.
Detroit A&L
ΔΤΔ

GREEN, CLAIR W.
Litchfield B&PS

GREEN, DONNA M.
Abescon, N.J. A&L
ΑΤΔ; Intramurals; Homecoming; Block S; Newman Club

GREEN, EDWINA D.
Kingston A&L

GREEN, MARY E.
Ovid B&PS
Phi Gamma Nu

GREEN, NANCY J.
East Lansing ED
Intramurals; Student NEA

GREEN, WILLIAM R.
Birmingham NS
ΦΚΨ; Cross Country; Track; Varsity Club

GREENE, GWENDOLYN
Owosso SS
ΑΤΔ, Pres.; AWS

GREENE, SUSAN A.
Concord, N.H. A&L
AWS

GREER, WILLIAM D.
Auburn, N.Y. A&L
History Honorary; Intramurals: Football, Basketball, Softball; Newman Club

GREGORSKI, CAROL A.
Grand Rapids HE
Catholic Student Organ.; Foods & Nutrition Club

GREGORY, WALLIS K.
Mt. Clemens HE
ΣΚ, Greek Sing; Amer. Institute of Interior Design, Pres.

GREIFENDORF, ARLYN J.
Chicago, Ill. SS
ΔΓ; Tower Guard; Phi Gamma Mu; J-Hop; Water Carnival

GREMEL, JUDITH C.
Cass City SS
Kappa Delta Pi; Pi Gamma Mu

GRENADIER, LINDA E.
Selfridge AFB CA
Wolverine; Hillel

GRIFFIN, THOMAS J.
East Lansing NS
Intramurals; Water Carnival

GRIFFITHS, MARY L.
Litchfield B&PS
Phi Beta Lambda

GRIMMER, CAROL C.
Chicago, Ill. ED
Industrial Arts Club

GRONQUIST, REUBEN J.
East Lansing ENGR

GROSS, GERALD E.
Detroit B&PS
ΔΤ; Accounting & Finance Club

GROSSMAN, GORDON V.
Manchester AGR
Block and Bridle; Livestock Judging Team

GROSSMAN, RONALD A.
Detroit B&PS
ΘΧ; IFC

GROTH, FLORENCE I.
Ludington B&PS
Phi Gamma Nu; Pi Omega Pi; Block S

GRUBAUGH, JOYCE A.
Detroit ED
ΑΓΔ

GUERNSEY, CARL M.
Lansing ED

GUERRO, CARMINE
Detroit B&PS
Accounting & Finance Club; Intramurals

GUNTER, EDWIN W.
New Brunswick, Canada AGR
Ag. Econ. Club

GURNEY, IRENE B.
Dearborn HE
ΔΖ; Catholic Student Organ; Special Educ. Club; Child Development Club

GUTOWSKI, GERALD E.
Jackson NS
ΔΧ; IFC; AUSG; Greek Week; Water Carnival; Intramurals

GUTOWSKY, LARRY A.
East Lansing B&PS
Accounting and Finance Club

GUYNN, ROBERT W.
Toledo, Ohio NS
Phi Eta Sigma; Phi Kappa Phi; Honors College

HACK, JEFFREY I.
Lansing NS
Campus UN; AUSG; Hillel; Students Off Campus; Intramurals

HACK, SHIRLEY L.
Milan HE
Omicrom Nu; Honors College Foods and Nutrition Club;

HAGEN, MARTHA J.
Saginaw A&L
ΑΦ; Pres.; Presidents Council; Greek Week

HAHN, CHARLES E.
Blissfield B&PS
ΑΤΩ; Accounting & Finance Club

HAIN, THOMAS
Saginaw B&PS
Accounting & Finance Club; Students Off Campus; Jr. 500; International Festival

HAINES, GERALD L.
Birmingham B&PS
ΔΥ; Water Carnival; American Marketing Assn.

HALBERG, THOMAS H.
Lewiston AGR
Sigma Lamda Chi; National Assn. of Home Builders

HAIKOLA, ELIZABETH M.
Lake Linden NS
Sno-Caps; Water Carnvial

HALL, ASCENETH M.
Croswell B&PS
Asher Women; Phi Gamma Nu; Phi Beta Lamda; Spartan Womens League; Christian Science Organ.; Young Republicans

HALL, DOUGLAS A.
East Lansing SS

HALL, GLORIA J.
Jackson A&L
Delta Omnicron; MSU Chorus; MSU Singers; State Singers; MSU Orchestra

HALL, JAMES W.
East Lansing B&PS
MSU Hotel Assn.

HALL, JUDY A.
Norway ED

HALL, SHIRLEY K.
Lansing ED
ΔΖ; AUSG; Water Carnival; Greek Week; Jr. PanHel; SEA

HALL, STEPHEN E.
Birmingham B&PS
ΠΧΦ; Young Republicans

HALLER, RICHARD W.
LaGrange, Ill. SS
ΔΧ; Psi Chi

HAMANN, DENNIS R.
Milwaukee, Wis. VM
AVMA; Promenaders

HAMBURGER, ROBERT J.
Atlantic City, N.J. NS
ΑΕΠ; Beta Beta Beta

HAMELINK, JERRY L.
Grand Rapids AGR
Fisheries and Wildlife Club

HAMILTON, ELAINE G.
Leslie ED
St. Johns Student Parish

HAMILTON, GEOFFREY F.
Three Rivers B&PS
Sigma Pi Eta; Varsity Club; MSU Hotel Assn.; Basketball, Mgr.

HAMILTON, GERALD L.
Leslie AGR
Agr. Educ. Club; Intramurals

HAMILTON, RITA F.
Nashville ED
Circle Honorary

HAMILTON, TERRY D.
East Lansing AGR
Horticulture Forum; Polmology Club; Asher Student Found; Christian Science Organ.

HAMMOND, NEALE P.
Rochester, N.Y. SS
ΔΣΦ

HAMMOND, SHARON K.
Dimondale NS

HAMMOND, STEVEN L.
Kalamazoo SS
Golf

HANLAN, MARYANN
Gary, Ind. CA
ΧΩ;Theta Sigma Phi

HANNA, DANE C.
Union City, N.J. CA
ΔΓ; Mortar Board; Kappa Tau Alpha; Gamma Alpha Chi; PanHellenic Council; State News; Orchesis

HANNA, KATHLEEN
Milford SS
Women's Glee Club; Fresh. Home Ec. Club, Pres.

HANNA, MARJORIE E.
East Lansing ED
AUSG; Young Republicans

HANNAH, PAULA JEAN
Detroit B&PS
Union Board; Wolverine; Water Carnival; Block S; Young Republicans; Accounting & Finance Club

HANNON, MARCIA J.
Lansing ED
Wolverine; Student Educ. Assn., WIC; Residence Asst.

HANS, FREDERICK V.
Flint AGR

HANSEN, BARBARA S.
Birmingham NS

HANSEN, BONNIE J.
East Lansing NS
Phi Theta Kappa; University Chorus

HANSEN, FRANK E.
East Lansing A&L

HANSEN, HENRY C.
Dearborn B&PS
Clubs: Marketing, Management, Newman

HARBISON, BONNIE E.
Snyder, N.Y. ED
Circle Honorary; Water Carnival; J-Council; Presidents' Council; Spartan Roundtable; Homecoming

HARDING, BUDD E.
Keego Harbor ED
Intramurals: Football, Softball

HARDS, A. T.
Dearborn CA
Promenaders; Water Carnival

HARDT, ROBERT D.
Jackson SS

HARDY, BARBARA M.
Denver, Colo. A&L
ΔΓ; Delta Phi Delta; Kappa Delta Pi; Sailing Club

HARJER, BARBARA J.
Muskegon HE
Retailing Club

HARMON, CATHERINE A.
Cassopolis SS
ΚΑΘ; Honors College; Alpha Lambda Delta; Psi Chi; Tau Sigma

HARPHAM, SUSAN A.
Rochester A&L
Kappa Delta Pi; AWS

HARRINGTON, DAVID E.
Lansing ENGR
Christian Science Organ.

HARRIS, NEWELL E.
Cass City B&PS
Students Off Campus; Intramurals: Basketball, Softball, Bowling; Judo Club

HARRIS, RICHARD M.
Manlette SS
Football; Men's Glee Club

HARRISON, ROGER R.
Sand Lake ED

HART, TERRY A.
Flint SS
ΑΞΔ; Union Board; PanHellenic Council; Catholic Student Organ.

HARTMAN, FRANKLIN L.
Lansing ED
Cross Country, Mgr.; Track; Varsity Club

HASKE, GAIL E.
St. Johns NS
Alpha Lambda Delta; MSU Chorus; Block S

HASLEY, DANIEL E.
Detroit CA
ΦΤΔ

HASSE, MAX A. III
Teaneck, N.J. ED
Scabbard & Blade; Wrestling; Intramurals: Wrestling, Football, Softball; Christian Student Found., Luau

HATCH, JAMES E.
Detroit SS
ΑΤΟ; Crew Club

HATCH, JOAN H.
Detroit A&L
ΠΒΦ; Water Carnival; AUSG; Campus Chest

HAUER, LANCE A.
Detroit SS
Residence Asst.

HAWES, GARY L.
Elsie SS
TKE

HAWES, LINDA L.
Lansing ED
ΣΚ

HAYASHI, RONALD S.
Honokohua, Maui, Hawaii SS
Clubs: Hawaiian, Industrial Security

HECK, HENRY J.
Grosse Pointe B&PS

HEIKKINEN, MADELINE M.
Parma Heights, Ohio A&L
Promenaders; Clubs: Women's Glee, Men's Glee, Accomp.

HEILMAN, JOEL C.
Saginaw B&PS
ΔΧ; Intramurals: Football, Volleyball, Basketball, Badminton; Clubs: Rifle Club, Pistol Club

HEIMONEN, MARGO L.
Lansing HE
ΔΖ

HELD, JAMES W.
Mount Clemens B&PS
ΔΥ

HELD, ROBERT C.
Rumson, N.J. SS
Pershing Rifles; Young Republicans

HELLER, MARK F.
Rogers City CA
Honors College

HELLER, RICHARD L.
Camden ENGR

HELMER, JAMES L.
Colon A&L
Campus UN; History Club

HELMRICH, RUTHANN
Birmingham CA
ΚΚΓ; State News; AUSG; PanHel; IFC-PanHel Ball

HENDEE, KAREN K.
Lansing ED

HENDERSON, BARBARA J.
Saginaw SS

HENDGES, LOIS A.
Lansing NS
Tower Guard; Beta Beta Beta; Alpha Lambda Delta; Students Off Campus

HENDRICK, ROBERT C.
Muskegon B&PS
Weightlifting

HENN, ALBERT E.
East Lansing NS
Beta Beta Beta; Tau Sigma; Pre-Med Club; Veterans Assn.; AUSG

HENNINK, ANN S.
East Lansing ED
ΠΒΦ

HENRICKSON, KAREN L.
East Lansing NS
Nursing Class; Students Off Campus; Sno-Caps

HENRY, CHARLES R.
Midland, Ontario AGR
Triangle; Packaging Society; Engr. Council; Water Carnival; Intramural: Bowling

HENRY, JANET M.
Ferndale ED
ΔΔΔ

HENSE, JAMES R.
Flint ENGR
AFS-ASM

HERBERT, HONOR E.
Port Chester, N.Y. A&L
Women's Glee Club

HERDELL, SHIRLEY A.
Argyle A&L
Wolverine; Clubs: Ski, Sailing; Block S

HERNSTAT, JOHN
Detroit SS
ΑΕΠ; Theta Tau, Pres.

HERON, GERALD W.
East Lansing NS
Varsity Soccer; Caribbean Club, Pres.; International Club

HERRICK, NANCY T.
Lansing CA
Amer. Institute of Designers

HERRICK, PATRICIA A.
Kalamazoo ED

HERRICK, WILLIAM M.
Grand Rapids SS
ΦΔΘ

HERRON, LINDA A.
Lansing SS

HETH, GILBERT R.
Glastonbury, Conn. B&PS
Packaging Society

HETRICK, JOANN
Dimondale HE
Child Development Club

HEUSER, ROBERT F.
Bay City NS
MSU Ski Club

HEWETT, PETER
East Lansing B&PS
ΑΤΟ; Scabbard & Blade; Marketing Club

HEWITT, SUZANNE B.
Washington, D.C. HE
ΓΔ; Clubs: Women's Glee, Food & Nutrition

HEXT, THOMAS R.
Bowling Green, Ky. A&L
ΣΧ; Intramurals; J-Hop; Block S; Ski Club

HIBNER, EDWARD J.
Wayne B&PS
Intramurals; Accounting & Finance Club

HICKS, ANN M.
Middleville ED
ΑΔΠ; HPER Board; Water Carnival; Intramurals; Fencing Team; Clubs: Sailing, Badminton

HICKS, MARTHA L.
East Lansing ED
ΑΧΩ; Wolverine; Concert Band

HICOK, WILLIAM T.
Troy, N.Y. A&L
Pershing Rifles

HIENTON, ETHEL M.
Bedford, Ohio SS
Pi Gamma Mu; Divisional Social; Science Honorary

HILDING, BERTIL A.
Chicago, Ill. SS
Alpha Kappa Psi

HILL, ANNABEL
Denver, Colo. ED
ΔΥ; AUSG; J-Hop; Greek Week; IFC Sing

HILL, CONSTANCE H.
Newark, N.J. NS
ΑΚΑ; Beta Beta Beta NAACP

HILL, DONALD G.
Mason NS
Farmhouse; Sigma Gamma Epsilon

HILL, PHILIP B.
Bath AGR
Packaging Society

HILLARD, DAVID L.
Shelby, Ohio NS
ΒΘΠ; Sigma Gamma Epsilon

HILLSHAFER, WILLIAM O. JR.
Findlay, Ohio B&PS
ΑΣΦ; MSU Hotel Assn., HRI Dinner Dance Comm.; Intramurals: Football, Softball; Water Carnival; Luau

HILLIARD, SHIRLEY A.
Lansing A&L
ΑΞΔ; AUSG; Students Off Campus; MSU Chorus; International Club; Women's Glee Club

HILLSTROM, PHILIP E.
St. Paul, Minn. A&L
ΦΜΑ; Intramurals; MSU Marching Band; MSU Orchestra; MSU Concert Band

HINMAN, RICHARD R.
Clawson ED
Clubs: Industrial Arts, Veterans Assn.

HIRST, AGNES J.
Grand Junction A&L
Tower Guard; Alpha Lambda Delta; Honors College

HIRST, HELEN A.
Grand Junction A&L
Tower Guard; Alpha Lambda Delta

HOBBS, LINORE W.
Lath Village NS
ΔΓ; Mortar Board; Phi Kappa Phi; Pi Mu Epsilon; Tower Guard; Alpha Lambda Delta; Tau Sigma; J-Council; AUSG; Spinster Spin; Outstanding Junior Award

HOBERT, JOHN S.
Lake Katrine, N.Y. NS
Intramurals

HODGES, JAMES K.
Lansing NS

HODGINS, WILLIAM M.
Detroit B&PS

HOEG, BION L.
Paw Paw SS
Phi Eta Sigma; Tennis; Volleyball Club

HOFFMAN, MARY K.
Hudson HE
WIC; Clubs: Foods and Nutrition; Campus 4-H; President's Council

HOGLE, ANN L.
Detroit A&L
ΔΖ; Publications Board; Homecoming; Greek Week; WIC

HOHWART, GEORGE J.
Farmington ENGR
Intramurals: Football, Volleyball, Bowling

HOLCOME, JEFFREY S.
Quincy B&PS
Accounting and Finance Club

HOLDEN, DAVID L.
Tecumseh SS
ΛΧΔ; Pi Gamma Mu; AUSG; Student Traffic Court

HOLLANDER, SELMA D.
East Lansing A&L

HOLLEQUE, O. EUGENE
Mason City, Iowa AGR
Packaging Society

HOLLIDAY, LINDA L.
Hemlock, N.Y. ED
ΠΒΦ; AUSG; Student Traffic Court; Activities Carnival; Water Carnival; J-Council

HOLLISTER, JAMES L.
East Lansing A&L
History Club; Evans Scholars

HOLMES, GERALD E.
Howell CA
Blue Key; Excalibur; Kappa Alpha Mu, Pres.; State News; Wolverine, Editor, Assoc. Editor; Outstanding Junior Award; J-Council; Water Carnival

HOLZHEI, DON E.
East Lansing ENGR
ΑΓΡ; Phi Lambda Tau; ASAE, Pres.

HOLZHEI, MARGO G.
East Lansing ED

HONWITT, HENRY
Lenox, Mass. SS
ΦΕΔ; J-Council; International Affairs Club

HOOD, ANN K.
Paw Paw VM
Kappa Phi; Wesley Foundation

HOOD, ROBERT L.
Detroit A&L
ΘΧ; Conservative Club; Young Republicans; Varsity Football, Mgr.

HOPKINS, PATSY L.
Madison, Wisc. A&L
AUSG; LaCrosse Team

HORA, JUDITH A.
Riverside, Ill. A&L
Circle Honorary; Delta Phi Alpha; WIC; German Club

HORNBACH, OSKAR M.
Aavgau, Switzerland SS
Delta Phi Epsilon; Tau Sigma; Pi Sigma Alpha

HOROWITZ, LAWRENCE M.
Detroit NS

HORTON, NAN D.
Peoria, Ill. SS
ΔΓ; Frosh-Soph Council; PanHellenic Council; Career Carnival; Water Carnival

HORWITZ, DAVID S.
Waban, Mass. AGR
2 x 4 Club

HOSMER, PAUL D.
Belmont, N.Y. B&PS
Spartan Engineer; Fencing

HOSTE, DOUGLAS W.
Harper Woods SS
Marketing Club

HOUSE, KAREN A.
Lafayette, Ind. HE
ΚΚΓ; Retailing Club

HOUSLER, LEON D.
Charlotte SS
Forensics

HOWARD, HARRY C.
Kalamazoo CA
Alpha Psi Omega; Campus Worm, Editor; Students Off Campus; Winged Spartans

HOWARD, JANET E.
Port Huron A&L
Junior 500

HOWARD, MARTHA H.
Davenport, Iowa A&L
Mortar Board; Tower Guard; AUSG; Alpha Lambda Delta; Phi Kappa Phi

HOWARD, NANCY L.
Dearborn ED
ΑΔΠ; Tower Guard; Alpha Lambda Delta; Comm: Water Carnival, J-Council; Young Republicans

HOWARD, ROBERT L.
Elmhurst, Ill. SS
Excalibur; Blue Key; Green Helmet; Honors College; Phi Eta Sigma; Spartan Roundtable; Pi Sigma Alpha; AUSG, Pres.

HOWE, JUDITH M.
Chicago, Ill. A&L
ΑΞΔ; Frosh-Soph Council

HOWELL, KENNETH A.
Okemos NS

HOWER, BRUCETTA A.
Gary, Ind. ED
NAACP; National Educ. Assn.; Elementary Educ. Club; Comm: Water Carnival, International Festival

HOWIE, CAMERON B.
Detroit ED

HOWLETT, ANNE E.
Gregory ED
SEA; Baptist Student Fellowship

HRYSKA, JUDITH I.
Pontiac ED

HUBAL, BRUCE R.
Oscoda ENGR
ΒΦΠ; ASCE

HUBBELL, KEITH W.
East Lansing A&L

HUDSON, JOHN S.
Plymouth B&PS
Pi Omega Pi; Phi Beta Lambda; Weight Lifting Club; Brody Radio, Business Mgr.; Brody Board, chmn.

HUFFMAN, JOHN R.
East Lansing B&PS
Intramurals: Football, Basketball, Softball

HUFFMASTER, ROBERTA LYNN
Wayne NS
State News; Spartan Engineer, Manager

HUGHES, ANNE E.
Birmingham A&L
ΦΜ; Alpha Lambda Delta

HUGHES, BETTY J.
Spring City, Pa. HE
ΠΒΦ; Foods and Nutrition Club, Pres.; Sr. Council; Block S; Water Carnival; Greek Week; J-Hop

HUGHES, JOHN A. L.
Mason SS
Delta Theta Phi

HUGHES, J. R. JR.
East Lansing CA
Campus UN, Young Republicans

HUGHES, M. G.
Harrisville A&L
Delta Omicron, Pres.; State Singers; University Chorus; Canterbury Club

HULL, BEVERLY S.
Pontiac ED
Swim Team; Student-Faculty Social Affairs Comm.

HULL, ROBERT J.
Lansing SS
Delta Phi Epsilon

HULTMAN, JAYNE A.
Glenview, Ill. B&PS
ΠΒΦ; IFC-PanHell Ball; Activities Carnival; Water Carnival

HUNSBERGER, SALLY I.
Ionia SS
Young Republicans

HUNT, JUDITH R.
Saline ED
Catholic Student Organ.

HUNTER, JAMES R.
Dowagiac NS

HUNTER, STEPHEN
Okemos CA
Veterans Assn.

HUNTINGTON, JANICE M.
Muskegon NS
Hospital Assn.

HURD, JAMES S.
Pontiac CA

HUTCHINS, CAROL A.
Grosse Pointe A&L
ΑΦ; Union Board; Activities Carnival

HUTCHINS, JERRY R.
Lawrence ED

HUTCHINS, NANCY G.
Rochester ED

HUTSON, FAYE J.
Northfield, Ill. ED
ΚΔ, Pres.; Spartan Women's League; Water Carnival; Greek Week; Women's Glee Club

HUTSON, JUDITH A.
Lansing A&L
Delta Omicron; State Singers

HYMAN, WENDY A.
Newton, Mass. ED
Wolverine; Hillel; Water Carnival

HYMES, BRIAN S.
Grand Rapids SS
ΣΑΜ; Intramural Football; MSU Hospital Assn.; Water Carnival; AUSG

IANNELLI, ANGIE E.
Benton Harbor ED
Phi Beta Lambda

IDE, KENNETH M.
East Lansing SS
Phi Mu Alpha; Men's Glee Club

INGLIS, LORNE T.
Stratford, Ontario, Canada NS
Sigma Gamma Epsilon, Professional Fraternity for Earth Sciences?

INMAN, MARTIN L.
Ferndale AGR
Student National Assn. of Home Builders, Pres.

INNES, ROBERT B.
Birmingham SS
ΣΝ

IRANI, BEHRAM A.
Bombay, India ENGR
Sigma Phi Delta; ASME

IRISH, KENNETH R.
Grand Rapids B&PS
Accounting Club

IRWIN, JOAN A.
Detroit ED
National Educ. Assn.

ISOUN, TURNER T.
Via Ahoada, Nigeria VM
Honors College

JACKSON, BARBARA D.
Albany, N.Y. B&PS
Phi Gamma Nu; Campus UN; Luau; Block S; Clubs: Marketing, Pistol; Campus UN Conference

JACKSON, RICHARD A.
East Lansing B&PS
ΔΧ

JACKSON, RICHARD C.
Camden, N.J. SS
ΚΑΨ; Track; Clubs: Pre-med., International

JACKSON, WILLIAM M.
East Lansing SS

JACOBS, WILLIAM M.
Los Angeles, Calif. A&L
ΑΕΠ; Intramurals: Football, Wrestling; Young Democrats; American Civil Liberties Union; IFC

JACOBSON, JAN E.
Lansing ED
ΦΜ, Pres.; Alpha Lambda Delta; Honors College

JAGOE, CARLOS B.
Owensboro, Ky. AGR
Sigma Lambda Chi; 2 x 4 Club

JAGOE, GAYLE C.
Owensboro, Ky. VM
ΔΖ; Alpha Lambda Delta; Phi Kappa Phi; Honors College

JAMES, B. SHERRYL
Hillsdale A&L
MSU Chorus; State Singers; International Club

JAMES, GAYLE M.
Garden City ED
ΚΔ; Kappa Delta Pi; J-Council

JAMES, SIRI E.
Grass Lake A&L
Clubs: Literary Women's Glee

JAMESON, GERALYN R.
Grosse Pointe Woods ED
Circle Honorary; AUSG; WIC; Women's Glee Club

JANNER, JUDY K.
Dearborn SS
ΑΞΔ; Ski Club

JANNSOHN, MARION E.
East Lansing SS
Swimming Team; International Club

JANSEN, DEANNA C.
Birmingham ED
ΖΤΑ; SEA; Block S; Comm: Homecoming, Water Carnival, J-Hop

JASON, BARBARA A.
Williamston ED
Student MEA

JAY, ARTHUR J.
St. Petersburg, Fla. SS
ΦΣΔ; Campus UN; AUSG; Pre-Vet Club

JEFFERS, ALICE M.
Muir A&L
AWS

JEFFERSON, THOMAS G.
Maywood, Ill. NS
ΑΦΑ; Track; NAACP

JEFFORDS, ROBERT F.
Hagerstown, Md. B&PS
Intramurals: Football, Softball, Bowling

JELINEK, JOHN E. JR.
Three Oaks AGR
Alpha Zeta; Agricultural Educ. Club

JELINEK, NANCY A.
Three Oaks HE
Circle Honorary; WIC, Pres.; Clubs: Freshman Home Economics, Home Economics Teaching; Presidents' Council; Spartan Spirit; Spartan Roundtable; Student-Faculty Comm. on Outside Speakers

JENNINGS, LAWRENCE A.
Lansing B&PS

JENSEN, WAYNE H.
Benton Harbor B&PS
Accounting Club, Pres.; Veterans Assn.

JESMORE, KENNETH L.
Detroit SS
ΛΧΑ, Pres.; Blue Key; IFC; Jr. 500; AUSG; Frosh-Soph Council; Intramurals; Homecoming; Water Carnival; Activities Carnival

JOHNSON, ALDEN G.
Worcester, Mass. ED
Intramurals: Basketball, Golf, Football

JOHNSON, ALFRED J.
Bear Lake AGR
Clubs: MSU Men's Glee, Forestry

JOHNSON, DON R.
Whitehall NS

JOHNSON, EDWARD L.
Holt ENGR
Honoraries: Eta Kappa Nu, Phi Eta Sigma, Tau Beta Pi

JOHNSON, GARY D.
Pontiac B&PS
MSU Concert and Marching Band

JOHNSON, GEORGE A.
Milwaukee, Wis. B&PS
Pi Sigma Epsilon; Newman Club

JOHNSON, GILBERT M.
Vandalia A&L
Arnold Air Society; AFROTC Drill Team; American Brother-Sister Program; Block S

JOHNSON, JAMES A.
East Lansing B&PS

JOHNSON, JUDITH A.
Port Huron ED
Councils: J-Hop, J-Council; Student NEA

JOHNSON, MARTHA A.
Alma ED
ΑΣΦ

JOHNSON, PAUL W.
Glastonbury, Conn. CA

JOHNSON, RICHARD A.
Chief ENGR
Phi Mu Epsilon; Students Off Campus; Institute of Radio Engineers

JOHNSON, ROBERT K. JR.
Detroit ED
Arnold Air Society; Butterfield, Pres.; Water Carnival; Homecoming

JOHNSON, THEODORE L.
Vestaburg SS
Honors College; Delta Phi Epsilon; Spanish Club; Elsworth House

JOHNSON, THOMAS L.
Lansing B&PS

JOHNSON, WILBER C.
Kalamazoo AGR
Fisheries & Wildlife Club

JOHNSON, WILMER L.
Bristol, Pa. ED
ΩΨΦ; Track

JOHNSTON, ALBERT M.
Hot Springs, S.D. SS
Alpha Phi Sigma; Young Democrats

JOHNSTON, BEVERLY M.
Midland HE
WIC; Retailing Club; Homecoming; J-Hop

JOHNSTON, GEORGE T.
Cheyenne, Wy. NS
Pi Mu Epsilon, American Institute of Physics; Dramatics

JOHNSTON, JAMES J. JR.
Collingswood, N.J. B&PS
Hotel Assn.; Water Carnival

JOHNSTON, RODNEY A.
Chesaning B&PS
Honors College; Accounting —& Finance Club

JOHNSTONE, GEORGE R.
Webberville SS

JOHNSTONE, WALTER D.
Copper Cliff, Ontario, Canada ED
Hockey Team

JONES, CHARLES E.
Huntsville, Ala. ENGR
ΩΨΦ

JONES, LLOYD B.
Buffalo, N.Y. AGR
ΘΧ; IFC; Block S; Homecoming

JONES, SANDRA A.
Syracuse, N.Y. SS

JOY, DENNIS M.
Stanton SS
ΠΚΦ; IFC

JUDKINS, LARRY F.
Boyne City B&PS

JUNAS, JOAN
East Grand Rapids SS

JUNGERHELD, SANDRA A.
Bridgeport A&L

JUNGWIRTH, ALASSANDRA I.
East Lansing NS

JUNKE, W. MICHAEL
East Lansing NS
ΣΧ; Honors College; Scabbard & Blade; AUSG; MSU Packaging Society

KAAL, JANET L.
Grosse Pointe ED

KABAT, MICHAEL W.
Ann Arbor B&PS
ΔΣΦ; Sigma Pi Eta; Les Gourmets; MSU Hotel Assn.

KAHLER, LEE W.
Horseheads, N.Y. NS
ΦΓΔ

KAKUK, THOMAS J.
Stephenson VM
AVMA; Intramurals; Clubs: Fisheries and Wildlife, Graduate, Newman; Track

KALTENBACH, RUTH A.
Grosse Pointe A&L
ΣΚ; Water Carnival; PanHel Council

KAMINSKI, LOUISE E.
Detroit A&L

KAMLAY, THOMAS J.
East Lansing ED
Intramurals

KANDELL, JOSEPH
Englewood Cliffs, N.J. B&PS
ΑΕΠ; Accounting Club

KAR, RONALD N.
Port Huron A&L
Newman Club

KARMANN, NORLAINE K.
Dearborn SS
ΖΤΑ, Pres.; Alpha Lambda; Delta; Tau Sigma; Phi Kappa Phi; Kappa Delta Pi; Phi Alpha Theta

KARSTAN, JOHN E.
Grand Rapids ENGR
ASCE; MSU Men's Glee Club

KASS, CHARNA A.
Detroit ED
Student MEA-NEA

KATZ, MICHAEL A.
East Lansing AGR

KAY, WILLIAM J.
North Attleboro, Mass. VM
Jr. AVMA

KAZENKO, EDWARD J.
Silverwood SS
Delta Phi Epsilon

KEECH, SUSAN M.
Richmond NS

KEESHIN, IRA A.
East Lansing B&PS

KEGLE, PATRICIA A.
Lansing A&L
Catholic Student Organ.

KEITH, WARREN E.
Comins NS
Sigma Gamma Epsilon

KELLER, WILLIAM F.
Dearborn B&PS

KELLEY, DANIEL K.
Elmira ED

KELLEY, JOHN P.
Birmingham B&PS
Intramural swimming

KELLEY, PHILLIS K.
Elmira B&PS

KELLY, LYNN L.
Detroit HE
ΔΖ; Wolverine; Home Ec Club

KELM, MARGARET F.
East Grand Rapids SS
Phi Alpha

KELSCH, BUDDY D.
Ypsilanti SS
Alpha Phi Sigma; Veterans Assn.

KEMP, MARY J.
Detroit ED

KEMP, MARY L.
Dearborn A&L
ΑΟΠ; Water Carnival; CSO

KEMPDON, THEODORE L.
Traverse City A&L
Christian Science Organ.

KEMPER, MARTHA J.
Saginaw VM
Alpha Delta Theta

KEMPPAINEN, JOHN P.
Pelkie ED
Promenaders

KENNEDY, EDWARD J.
Southfield SS

KENT, JUDITH W.
Pontiac A&L
ΚΔ; German Club; American Brother-Sister Program

KESLER, KAREN E.
Birmingham ED
ΠΒΦ; Education Club; Luau

KETIVE, SAMUEL G.
New York, N.Y.
ΖΒΤ

KETTLER, GORDON W.
Flint SS
Industrial Security Club

KHADDURI, WALID J.
Baghdad, Iraq SS
Excalibur; Blue Key; Campus UN; Clubs: Arab, International

KEIBLER, DARYL H.
Lansing SS
ΘΧ; AUSG; Campus UN; Conservative Club; Young Republicans; Block S

KIECKHEFER, EDWARD H.
Rockford, Ill. B&PS
Sigma Pi Eta; MSU Hotel Assn.

KIEL, SUSAN J.
Grand Haven A&L
Alpha Lambda Delta

KIELISZEWSKI, ROBERT B.
East Lansing B&PS

KIENBAUM, BARBARA E.
Southfield SS
Wolverine; AWS; WIC; Homecoming; Block S

KIENE, CHARLES J.
Yonkers, N.Y. ENGR
ΔΧ; Union Board; IFC; J-Hop; Greek Week

KIENKE, JANICE KAY
Whitehall NS

KIKUCHI, YUKIO
Hokkaido, Japan B&PS

KIM, DONG BIN
Seoul, Korea SS

KIMBALL, DAVID C.
Pontiac CA
State News; Fresh. Baseball; Varsity Baseball; Men's Glee Club

KING, GERALD M.
Union Lake B&PS
Marketing Club

KING, JEROME P.
East Lansing A&L

KING, NANCY A.
Lansing VM
Alpha Delta Theta; Ski Club

KING, SALLY R.
Bedford, Ohio B&PS
Beta Alpha Psi

KINNEY, LOWELL D.
East Lansing CA
Wolverine, Editor 1963; Assoc. Editor 1962; State News, City Editor

KIRK, BARBARA I.
Midland SS
ΔΔΔ; Campus UN

KIRKBY, LARRY L.
East Lansing ENGR
Phi Kappa Phi; Phi Eta Sigma; AIChE; Amer. Chemical Soc.; Cross Country, Indoor Track

KISHEMIA, LUBOU M.
Lansing A&L
Russian Club, Pres.

KISTLER, SUSAN D.
Long Valley, N.J. A&L
Alpha Lambda Delta; Tau Sigma; Angel Flight; Water Carnival

KLAN, PETER W.
Battle Creek SS
Beta Alpha Sigma; Student Assoc. of Landscape Architects

KLEINHEKSEL, H. JANE
Dallas, Texas ED
Homecoming

KLEIS, DONALD R.
Okemos CA
Triangle

KLIEM, DERALD R.
River Rouge NS
Amer. Institute of Physics

KLINE, JOHN F.
Amsterdam, N.Y. B&PS
Intramurals; Young Republicans

KLOCKO, BARBARA L.
Grand Rapids HE
Catholic Student Organ.; Young Democrats Club; Home Ec Club

KLOMPARENS, LUANNE
Holland ED
Student Educ. Assoc.; AWS

KLOMPP, KAREN M.
Kalkaska A&L
ΑΞΔ

KLUESSNER, ANNE
South Bend, Ind. ED
ΔΤ; J-Hop; Greek Week; Sorority Sing; Homecoming

KLUESSNER, JAN
South Bend, Ind. A&L
ΧΩ; Greek Week; J-Hop; Christian Science Organ.

KNIGHT, K. ROLAND
Portage, Indiana CA
Christian Science Organ.; Activity Band

KNIGHT, RICHARD W.
North Lavallette, N.J. SS
International Relations Club; Intramurals; Basketball, Baseball

KNOBLAUCH, HAROLD C.
McLean, Virginia NS

KNOWLES, MARK A.
Adrian CA
ΔΤ

KNUTSON, CAROLYN A.
Detroit A&L

KOKOSZKA, JANICE C.
Chicago, Ill. SS
International Club; Homecoming Court

KOLBERG, KURT A.
East Lansing SS

KOLODY, SYLVIA M.
Detroit ED
Russian Club

KOOPMAN, JEANNE E.
St. Clair Shores A&L
Honors College; Mortar Board, Pres.; Tower Guard; Phi Kappa Phi; Pi Gamma Mu; Tau Sigma; Union Board; Amer. Brother-Sister Program

KOPEK, HENRY S.
Lathrup Village B&PS

KOPPLIN, FAITH T.
Lansing ED

KORNOELJE, THOMAS A.
Grand Rapids AGR

KOSTEBADE, GAIL M.
Chicago, Ill. ED
ΑΞΔ; Homecoming; Water Carnival

KOSUGA, YASUMASA
Tokyo, Japan B&PS

KOVER, ANTOINETTE M.
Ottawa Lake ED
Elem. Educ. Club

KOWALSKI, JOHN
Sault St. Marie NS

KRAFT, ELEANOR
Evergreen Park, Ill. A&L
ΑΟΠ; Delta Phi Delta; State News; Greek Week; Water Carnival

KRAMER, JAMES E.
Detroit SS
ΖΒΤ; Baseball

KRANDALL, FLORENCE A.
Detroit SS
Clubs: Sailing, Social Work; Water Carnival; Campus Chest

KRAUS, ALAN L.
Trenton, N.J. VM
MSU Veterinarian, Ed.; Am. Veterinary Medical Assoc.; MSU Vet. Glee Club

KREBS, WILLIAM
Flushing, N.Y. SS
Clubs: Bike, Pistol

KREITNER, NEAL A.
Coloma AGR

KRESLINS, EVALD
Grand Rapids A&L
Arnold Air Society; Winged Spartans

KRINSKY, DANIEL R.
Newton, Mass. CA
ΣΑΜ; Sigma Delta Chi; Theta Alpha Phi; Intramurals; Water Carnival; Union Board; University Theater; ROTC Officers Club

KROSHCE, HERTA M.
Maplewood, N.J. SS
MSU Chorus

KROTH, MARTIN A.
Grosse Pointe NS
Intramurals: Football, Badminton; Humanist Society; Sailing Club

KRUEGER, DETLEF E.
Muskegon NS

KUBO, TOSHIO
Tokyo, Japan B&PS
Japanese Club

KUCH, IRENE M.
Unionville SS
Students Off Campus Assoc.; AWS; Sailing Club

KUDLIK, CHARLES J.
Belle Vernon, Pa. ENGR
AFS, Pres.; ASM; Veterans Assn.

KUENZLI, JOHN A.
East Lansing NS

KUENZLI, WALTER A.
East Lansing AGR
ΦΚΨ; Park Management Club, Pres.

KUGEL, ELIZABETH E.
Mitchell, S. D. NS

KUHN, RAE A.
Detroit A&L
ΚΚΓ; Councils: Frosh-Soph, PanHel

KUHN, ROBERT K.
East Lansing B&PS
Golf Team

KUHNLOHE, CAROL J.
Roscommon HE

KULENKAMP, ALWIN W.
Manchester AGR
Phi Eta Sigma; Alpha Zeta; Poultry Science Club

KUNITSER, LEE R.
East Lansing CA
Pi Sigma Epsilon; Veteran's Assn.

KUSHNER, BRIN L.
Lincoln, Nebraska B&PS
ΣΑΜ; Pi Sigma Epsilon; Spartan Hi-Wagon; Intramurals

KUSTER, JAMES J.
Des Moines, Iowa B&PS
Pi Sigma Epsilon

KUTAS, RICHARD M.
East Lansing A&L

KUXHAUS, MARGARET R.
Ferndale A&L

KUYPER, CAROLYN A.
Grosse Pointe Woods A&L
Spartan Women's League; Conservative Club

LADY, KARL W.
Evanston, Ill A&L
ΘΧ; Cross Country; Track; Conservative Club, Pres.; AUSG

LA FAVE, FRANCIS E.
Owosso SS

LA FREY, LOIS A.
Wayne A&L
Tower Guard; Kappa Delta Pi; Phi Alpha Theta; Jr. Class Comm.

LAIDLY, PAUL R.
Detroit AGR
Forestry Club

LA LIBERTE, MARILU
Iron Mountain A&L
MSU Players; Block S

LA LONDE, JOANNE A.
Bay City CA
MSU Players; Forensic Club; Angel Flight; Chaff

LAMB, DONALD D.
Jefferson, Ohio B&PS

LAMB, FRANKLIN E.
Saugatuck B&PS
ΦΚΣ; Accounting & Finance Club

LAMB, PHILLIP R.
Olivet NS
Students Off Campus

LAMB, ROBERT A.
Portland, Ore. B&PS
Ski Team, Track

LAMBERT, SANDRA J.
Linden A&L
ΠΒΦ; PanHel; Union Board

LAMBERTS, PATRICIA A.
Grand Rapids A&L

LAMPHERE, LOTTIE L.
Lansing NS

LAMPHERE, MARGO B.
Ferndale ED
ΔΔΔ

LANCE, GARY K.
Wyandotte B&PS
ΦΣΚ; Accounting Club

LANDY, PATRICK O.
Lansing NS
Physics Club; Fencing

LA NOBLE, ANN E.
East Lansing HE
ΑΧΩ

LAPISH, JAMES C.
Grosse Pointe B&PS
Management Club, Pres.; Young Republicans; Marketing Club; Intramurals: Bowling, Football

LARKIN, LYNN L.
St. Joseph ED
MSU Orchestra

LARLEE, JUDITH K.
Mt. Clemens ED
ΚΚΓ; J-Hop; PanHel Ball

LARMEE, JACQUELINE J.
Ann Arbor B&PS
AFA Club; Lutheran Student Assn.

LARNARD, CHARLES A.
North Muskegon A&L

LARSEN, JANET E.
Clio B&PS
Kappa Phi

LARSON, LINDA L.
Lansing ED
Students Off Campus; Student Teachers Assn.

LARSSON, PENELOPE
Wellesley Hills, Mass. A&L
Circle Honorary; Luau; Spinster Spin; Sr. Council; Block S; Spartan Women's League; Angel Flight

LASH, WILLIAM M.
East Lansing SS
Veterans' Assn.

LASKE, THOMAS J.
Detroit NS
ΘΧ; Intramurals; IFC; Student Faculty Social Comm.

LASKER, JERRY I.
New York, N. Y. B&PS
Beta Alpha Sigma; Cadet Officers Club; Society of Student Urban Planners

LATTERMAN, MARK A.
Pittsburgh, Pa. SS
Pi Sigma Alpha, Swimming Team; Judo Club, Pres.

LAUBACH, DUANE I.
Wyoming ED
Clubs: Veterans, Industrial Arts

LAVELLE, JOHN F.
Syracuse, N.Y. ENGR
Tau Beta Pi; Eta Kappa Nu; Phi Kappa Phi; Pi Mu Epsilon; IRE

LAWLOR, MARTHA A.
Lansing B&PS
ΑΞΔ, Pres.; IFC-PanHel Ball; Water Carnival

LEACH, JOEL T.
New Eagle, Pa. A&L
ΦΜΑ; MSU Band, Pres.

LEAVER, JOHN E.
Point Edward, Ontario, Canada ED
ΣΧ; Intramurals

LEAVITT, JOHN T.
East Lansing BPS

LE BLANC. RONALD R.
Leominster, Mass A&L
Clubs: Newman, French

LE CUREUX, MARGIE J.
Columbus, Ohio A&L
Clubs: French, Russian

LEDERER, PETER P.
Chicago, Ill SS
ΖΒΤ; Porpoise Honorary; Swimming Team; Water Carnival

LEE, FREDERICK W.
East Lansing B&PS
Hotel Assn. Bulletin, Ed Msu Hotel Assn.

LEHOCZKY, STEVE E.
Allen Park SS

LEIK, RUSSEL L.
Portland SS
Alpha Phi Sigma

LEMBERGER, BETTY J.
Wever, Iowa B&PS

LENETT, RICHARD S.
Worcester, Mass. SS
ΑΕΠ; Theta Tau; Hillel Found.; Intramurals: Football, Basketball, Softball

LENT, KAREN S.
Plymouth ED
ΧΩ; Union Board; Water Carnival; Greek Week; IFC - PanHel Ball

LENT, JAMES E.
Toronto, Ontario B PS
Students Off Campus; MSU Hotel Assn.; Water Carnival

LEONARD, WADE E.
Jonesville A&L
Alpha Phi Omega; Clubs: Canterbury, History

LEVELY, THOMAS F.
Drayton Plains SS
Soph. Class V-Pres., IFC; Councils: Frosh-Soph, Jr.

LEVINE, FRED J.
Lansing CA
Alpha Delta Sigma; Excalibur; Blue Key; State News Adv. Mgr.; Homecoming

LEVINE, SAMUEL J.
Riverside, Conn. A&L
ΦΜΑ; Michigan Education Assn.; Marching Band; Concert Band; Symphony Orchestra

LEVITZ, ARTHUR K.
Rego Park, N.Y. SS
ΑΕΠ; Theta Tau; Hillel Found.; Pres.; Intramural Handball Champion; Blood Drive

LEWIS, LOMA G.
Terrell, Tex. ED
ΔΤ

LEWIS, MARCIA A.
East Lansing SS

LEWIS, THEODORA
Midland SS
ΑΧΩ: Union Board; Water Carnival; Greek Week; Activities Carnival; AUSG Comm. Work

LEYKUM, CHARLES R.
Middle Village, N. Y. SS

LICHT, EMANUEL
New York, N.Y. VM
MSU Veterinarian; Honor Code Board, Chmn.

LICKLY, BETTY L.
Hudson ED

LIDDLE, WILLIAM A.
Hamiliton, N.Y. SS

LIN, PAUL P.
Louisville, Ky. NS
Sigma Pi Sigma; Swimming

LINCOLN, CLARK
Grosse Pointe City A&L

LINCOLN, MARY H.
Flint HE
Retailing Club

LINCOLN, JANICE N.
Grosse Pointe A&L
ΧΩ; Dr. Faustus; Water Carnival; Homecoming

LINCOLN, RUSSEL S.
Greenville AGR
ΑΤΡ; Fisheries & Wildlife Club; Ag. Council

LINDERMAN, GILBERT O.
Farmington A&L
ΘΧ; Industrial Designers' Institute; State Singers; Men's Glee Club; Brody Radio, Board of Directors, chmn.

LINDIG, KATHRYN K.
Philadelphia, Pa. ED
MEA; Sailing Club

LINDQUIST, CARL L.
Chicago, Ill. NS
Intramural; Baseball

LING, DOROTHY E.
Lansing ED
Kappa Delta Pi, Pres.; Ed. Council, Pres. El. Ed. Club; Student NEA.

LINGG, RONALD H.
Battle Creek ENGR

LINTZ, ROBERT L.
Flint B&PS
ΔΤΔ; IFC

LIPPITT, ALLEN J.
Royal Oak SS
Hillel Found.; Veterans Assn.; Intramurals; Spartacade; Career Carnival; Water Carnival

LIPPSON, ROBERT L.
Miami, Fla. NS

LIPSKY, RICHARD R.
Fall River, Mass. B&PS
ΨΤ; Hotel Assn.; Football Mgr.

LISS, ROGER J.
East Lansing SS
State News; Campus Chest; Homecoming; Water Carnival; Hillel Found.; Intramurals; Career Carnival; Block S; Spartan Ambassadors; Clubs: Chess Cadet Officers, Phi Alpha, Colony

LOBENHOFER, SHEILA M.
Rome, N.Y. A&L
Alpha Lambda Delta; Honors College; Campus UN

LOCKWOOD, DAVID R.
Coldwater A&L
ΔΤΔ

LOHMANN, MARK L.
Menomonee Falls, Wisc. B&PS

LOHMOLDER, DARRELL G.
East Lansing AGR
ΣΑΕ; Union Board; Water Carnival; National Assn. of Home Builders; Young Republicans; Intramurals: Football, Softball

LOHRENTZ, JOHN M.
Lagrange, Ill. SS
ΣΦΕ; Gamma Delta; Student Society of Urban Planners; Comms.: Water Carnival, IFC-PanHel Dance

LOHREY, DENNIS R.
Wausau, Wisc. B&PS
ΔΕΦ; Phi Sigma Epsilon; Pershing Rifles; AUSG

LOMASON, JANET L.
East Lansing ED

LONGWOOD, LAVONNE L.
Newaygo SS
ΚΔ; Spartan Hi-Wagon; Water Carnival

LOOMER, HARRY T., JR.
Balsam Lake, Wisc. NS

LOOMIS, MARGARET M.
Lansing NS
Students Off Campus Catholic Student Organ.; Intramurals

LORENZ, RICHARD A.
Chicago, Ill. ED
ΦΓΔ

LOTT, RONALD D.
Lansing NS

LOUIS, MAREE E.
Bay City A&L

LOUWENAAR, JUDITH A.
Muskegon ED

LOWERY, PRISCILLA D.
Mendham, N.J. HE

LUCAS, SALLY E.
Mio SS
ΣΚ, Pres.; AUSG; J-Council; PanHel; Harvest Ball Court; Water Carnival; Intramurals

LUCE, BONNIE J.
Bronson HE
Circle

LUDWICK, JOHN S.
Union Springs, N.Y. ENGR
Pi Mu Epsilon; Eta Kappa Nu; Tau Beta Pi

LUEPNITZ, CARL R.
Moran VM
AVMA

LUKESICH, CLAUDIA
Dearborn ED
ZTA; Kappa Delta Pi

LUM, CAROLE S.
Honolulu, Hawaii NS
Circle, Honorary; Women's Tennis Team; North Case, Pres.; President's Council

LUMIANSKI, JEREMY P.
Mason B&PS
Varsity Baseball

LUNDBERG, SUSAN M.
East Lansing A&L
ΔΓ; Delta Phi Alpha; Orchesis; Clubs: Canterbury, Women's Glee

LUOTO, DIANE J.
Flint SS
Phi Alpha

LUTHER, KENT T.
Vestal, N.Y. NS
ΣΦE; IFC; MSU Management Club

LUXMORE, WILLIAM J.
Detroit ED

LYNCH, J. L.
Grosse Pointe SS
ΨΥ; Water Carnival; Homecoming

LYON, LARRY L.
Mulliken B&PS
Accounting Club

LYON, PHYLLIS A.
Milford B&PS
Phi Gamma Nu; Phi Beta Lambda

LYON, THEODORE A.
Mason ED

MACK, BRADLEY R.
Birmingham SS
AXA; Intramurals: Ski Club; Water Carnival

MAC DONALD, JANET C.
Grosse Pointe HE
ΑΓΔ; Special Education Club

MADILL, BARRY T.
Indiana, Penn. ED
Football

MAES, GERALD
Warren SS

MAGEE, SHARON A.
East Lansing HE
Retailing Club

MAGYAR, MARY E.
East Lansing SS

MAGYAR, JOSEPH A.
ATΩ

MAKINEN, MICHAEL D.
Detroit ENGR
ΨΥ; State News; ASME; Ski Club

MAKINEN, ROBERT S.
Lake Linden A&L
Phi Eta Sigma; Russian Club; Tau Sigma; Brazilian Club

MALICH, KENNETH W.
Decatur ENGR
Tau Beta Pi; Pi Mu Epsilon; I.R.E.; Intramurals

MALILA, JAMES O.
South Range ENGR
ASCE

MANDELL, ETHEL R.
Oak Park ED
Hillel

MANDIGO, WILLIAM D.
Plattsburgh N.Y. B&PS
ΔΤΔ; Ski Club; Water Carnival

MANGOL, SANDRA A.
Detroit A&L
Phi Beta Lambda; Christian Science Organ.; Asher Women; Spartan Women's League

MANKIN, DAVID G.
East Lansing VM
KΣ; AVMA

MANN, JERRY M.
Benton Harbor ENGR

MANN, WILLIAM F.
Grosse Pointe B&PS
ΦMA; Sigma Pi Eta

MANNING, FRANKLIN G.
Fostoria B&PS
Accounting and Finance Club; Motts House; ICC

MANNING, PETER C.
Honor NS

MANNING, WILLIAM J.
Grand Rapids AGR
Pi Alpha Xi; Students Off Campus; Catholic Student Organ.

MARCELL, CHARLENE R.
Norway B&PS
Pi Omega Pi; Phi Gamma Nu; Phi Beta Lambda; MSU Chorus; Catholic Student Organ.

MARGOLIS, JEFFREY S.
Brooklyn, N.Y. A&L
MSU Chorus; State Singers

MARION, NANCY J.
Owatonna, Minn. NS
ΓΦB; Sno-Caps; Water Carnival; Greek Week

MARKEVICS, HARJIS
East Lansing B&PS
Sigma Pi Eta

MARKEY, DAVID W.
East Lansing B&PS
Management Club

MARKHAM, FREDERICK C.
Elyria, Ohio SS
Sailing Club; Student Assoc. of Landscape Architects; Intramurals

MARRIS, WEBB R.
Grand Rapids A&L
Red Cedar Review, Assoc. Ed.

MARSH, SANDRA G.
Chicago, Ill. HE
Freshman Class, Treas.; J-Hop; Water Carnival; Career Carnival; Frosh-Soph Council

MARSHALL, HAROLD P.
Roslyn Heights, N.Y. AGR
Sailing Club; National Assoc. of Homebuilders; ROTC

MARSHALL, TROY D.
Stockbridge ED
Veterans Assn.; International Club; SNEA

MARTELL, MARY J.
Romeo HE
ΔΦ; Alpha Lambda Delta; Tower Guard; Omicrom Nu

MARTIN, DESIREE, F.
River Rouge ED
AKA

MARTIN, FRED A.
Sandusky, Ohio B&PS
Les Gourmets

MARTIN, MARY M.
West Branch ED
ΔΓ; Resident Assistant

MARTIN, LARRY E.
Ovid AGR
Block & Bridle Club; Meets Team

MARTINSON, LARRY E.
Lansing B&PS
Veterans Assn.; Accounting & Finance Club

MASON, GREGORY W.
Tecumseh CA
ΦKΨ; IFC; State News; Block S

MASON, JUDITH P.
Jackson CA
NAACP; MSU Players; Humanist Club

MASTRO, JOE A.
Younkers, N.Y. B&PS
International Relations Club; Intramural Softball

MATTHEWS, GARY M.
Williamston B&PS
ΣΦE

MATTHEWS, ROBERT W.
Jackson NS
Beta Beta Beta; Christian Science Organ.; MSU Marching Band

MAUTER, SUSAN J.
Toledo, O. NS
ΔΥ; Beta Beta Beta; Greek Week

MAY, STEPHEN M.
Birmingham SS

MC ARA, JUDITH J.
Davision SS

*MC ASH, EDWARD A.
Detroit ED

MC CANN, PATSY J.
Buena Park, Calif. A&L

MC CARTHY, MARGARET M.
Livonia ED
AΔΠ; Block S; Greek Week; IFC-PanHel Ball; Sorority Sing; J-Hop

MC CARTHY, PATRICIA A.
Union Lake SS
KKΓ

MC CLEARY, BARBARA J.
Ferndale A&L
ΔΔΔ Pres.; AUSG

MC CLELLAN, ANITA L.
Taylor NS
Alpha Lambda Delta; Spartan Women's League; State News; Activities Carnival; Spinster Spin

MC CLELLAND, NANCY A.
Empire HE
Fresh. Home Economics Club; Angel Flight; United Campus Christian Fellowship

MC CLUNG, MILFORD H.
Lansing B&PS

MC CLURE, H. D.
East Lansing A&L

MC COOL, MARY J.
Traverse City B&PS
ΑΥΔ; Beta Gamma Sigma; Beta Alpha Psi; Tau Sigma; Alpha Lambda Delta; MSU Chorus; Accounting & Finance Club; Honors College

MC CORMICK, GWEN I.
Dearborn ED
Kappa Delta Pi; Circle Honorary; Snyder Hall, Pres.; WIC; Christian Organ.

MC CORMICK, RAYMOND S.
East Lansing SS
Student Assn. of Landscape Architecture

MC COY, JOHN S.
Traverse City AGR

MC CREA, BENJAMIN B.
East Lansing CA

MC CRUMB, JOAN J.
East Lansing A&L

MC DANIEL, CATHERINE E.
Garden City SS

MC DEVITT, J. P.
Jackson B&PS

MC DONALD, BARBARA E.
Trenton HE
Alpha Lambda Delta; Home Economics Council; Spartan Hostess; Trinity Collegiate Fellowship; Spartan Christian Fellowship

MC DONALD, J.
Sudbury, Ontario, Canada ED
Clubs: Canadian, HPER; Water Carnival; Homecoming; Campus UN; Intramurals: Volleyball, Basketball, Softball

MC DONALD, JANETTE K.
Midland A&L

MC DOWELL, JUDSON A.
Lansing ENGR
Eta Kappa Nu; Tau Beta Pi; IRE—AIEE

MC ELHOE, LEANNE
Detroit ED
ΔZ

MC ELRATH, GALE H.
Muskegon CA
State News; Clubs: Ski, Sailing

MC EVILLY, PATRICK J.
Dearborn B&PS
ATO; Les Gourmets; Newman Club, Intramurals

MC FARREN, BRUCE B.
Muskegon A&L
Sigma Delta Pi

MC GILLIS, TIMOTHY J.
Detroit SS

MC IVER, BRIAN A.
Sault Ste. Marie, Ontario, Canada B&PS
Delta Phi Epsilon; Phi Eta Sigma; Clubs: Marketing, Management, Students Off Campus

MC KANE, TERRY J.
Lansing A&L
Scabbard & Blade; Student MEA

MC KARNS, SHARON L.
Northville ED

MC KAY, JOAN G.
Flint VM
Alpha Delta Theta

MC KENZIE, SANDRA R.
Breckenridge A&L
Delta Omicron; State Singers

MC KIM, WAYNE L.
Lansing A&L

MC LEAN, DRAKE A.
Lansing B&PS
Accounting & Finance Club

MC MAHON, APRIL A.
Buffalo, N. Y. SS
AOΠ; Kappa Delta Pi; AWS Education Council; Women's Glee Club

MC MAHON, S. PATRICIA
West Hartford A&L
XΩ; Tower Guard; Alpha Lambda Delta; Wolverine; Jr. Class Treas., Councils: Jr., Sr.; Water Carnival; Greek Week; Spinster Spin

MC MICHAEL, DENNIS D.
Wyoming SS

MC MILLEN, AMY
Kalamazoo A&L
State Singers; Symphony Orchestra

MC PHERSON, ELIZABETH N.
Lowell HE
ΔZ; AUSG; Young Republicans

MC PHERSON, PATRICIA A.
Ellsworth ED

MC ROY, C. P.
Sterling, Ill AGR
J-Council; Activities Carnival; Greek Week; Intramural Hockey

MEAD, JOHN A.
Frankfort AGR
Farmhouse Fraternity: MSU Marching & Concert Band; Clubs: German, Polomer

MEAD, KENETH W.
Corunna NS

MEAD, THOMAS J.
Berrien Springs AGR
ATP

MEAD, ZANE M.
Nashville AGR
Phi Eta Sigma; Xi Sigma Pi; Forestry Club

MEADOR, PAUL D.
East Lansing B&PS
Veterans Club

MEAGHER, DENNIS J.
Flint B&PS
MSU Glee Club

MECHLIN, DAVID R.
Calumet SS
ΣX

MEDLYN, JEAN F.
Laurium A&L
French Club; Student Education Assn.

MEHAFFEY, JOHN R.
Northwood, Iowa B&PS
ΨΥ

MEHLING, DIANE L.
Grosse Pointe ED
AXΩ; Water Carnival; Clubs: Elem. Education, Sailing

MEINHOLD, DALE L.
East Lansing NS

MEISTER, ELLIS E.
Kaleva AGR
Society of Wood Science & Technology; 2X4 Club

MELNICK, BARRY R.
Royal Oak B&PS
ΔΣΦ; Intramurals

MELOTTI, DANTE Jr.
Allen Park A&L
AΣΦ; Motts House; Brody Radio

MENDELOW, DAVID A.
Rockville Centre, N.Y. B&PS
ΦΣΔ; Sigma Pi Eta; Hospital Assn.

MENO, MARION L.
Port Huron ED

MENTON GARY M.
East Lansing SS
ΣΑΕ; Water Carnival; Activities Carnival

MERRIFIELD, SUSAN J.
Huntington Woods SS
Spanish Club; Catholic Student Organ.

MERRILL, CAROLINE J.
Mt. Pleasant A&L

METZLER, RICHARD J.
Trenton B&PS
ΣΑΕ; Phi Eta Sigma; Green Helmet; Omicron Delta Kappa, Pres.

MEYER GERALD C.
Richmond, Va. AGR
ΑΤΡ; Block & Bridle, Livestock Judging Team

MEYER, NANCY A.
Norman, Okla. HE
ΠΒΦ; Alpha Lambda Delta;

MEYER, PAUL N.
Williamsville, N.Y. B&PS

MEYLAND, JOHN C.
Munising B&PS
Clubs: Management, Marketing

MICALE, CONCETTA A.
Huntington, N.Y. ED
Clubs: Newman, Sailing

MICHAEL, ANAND K.
MA
Meerut, India A&L

MICHAEL, HARRY J.
Big Rapids B&PS

MIDDLETON, VALERIE A.
Pittsford NS
Circle Honorary

MIKELBERG, MARTIN
North White Plains, N.Y. B&PS
ΦΣΔ

MILHON, JOHN E.
Niles A&L

MILKO, CARL N.
Lakewood, Ohio AGR
Forestry Club

MILLER, ANDREW R.
Lancaster, Pa. B&PS
ΑΞΔ; Union Board; Greek Swiming Team; Union Board

MILLER, CAROL A.
Minneapolis, Minn. ED
ΑΞΔ; Union Board; Greeek Week; Welcome Week

MILLER, HARRIET F.
Brooklyn, N.Y. NS
Hillel

MILLER, HENRY R.
Watervliet AGR
Gymnastics, Team Mgr. Hedrick House; Co-op; Agronomy Club

MILLER, JANET D.
Detroit ED

MILLER, JOSEPH A.
Maple City VM

MILLER, KAREN K.
Midland A&L

MILLER, MARGUERITE Y.
Durand NS
Spartan Women's League; German Club

MILLER, MARY C.
St. Clair Shores A&L
ΑΟΠ; Delta Phi Delta; AWS; Union Board Week

MILLER, NAOMI R.
Benton Harbor A&L
Student Education Assn.

MILLER, WATHENA J.
Plymouth HE

MILLER, WILLIAM H.
Mesick SS
Tau Sigma; Psi Chi; Clubs: French, Sailing

MILLIGAU, PRUDENCE K.
Jackson ED

MILLS, BARBARA G.
Grosse Pointe ED
ΓΦΒ

MILNER, RONALD
East Lansing A&L
Delta Phi Delta; Industrial Design Institution

MILORD, JAN B.
Allen Park SS
ΣΦΕ; Union Board; WILS Campus Highlights; Weightlifting Club; Luau

MINFORD, MARLYN A.
Lapeer NS
ΔΖ; Pre-Med Club; MSU Players; MSU Bell-ringers; Activities Band; Intramural Swimming

MINSTER, RICHARD W.
Scottsville, N.Y. SS

MITCHELL, ALLAN W.
Chicago, Ill. CA
Alpha Delta Sigma; State News

MITCHELL, DORIAN A.
Lansing ENGR
AICE

MITCHELL, KENNETH L.
Eaton Rapids SS
Forestry Club; Student Assn. of Landscape Architects

MITCHEL, THOMAS O.
Saginaw AGR
Mobile Home Club; MSU Marching Band

MOKNA, ARNOLD L.
HOLLAND AGR
Alpha Zeta; AGR Educ. Club

MOLAVER, IRENE D.
Waterbury, Conn. ED
Hillel

MOLINE, MICHAEL M.
Muskegon AGR
Pre-Vet Club; Student AVMA

MOLL, RICHARD C.
Rochester, N.Y. B&PS
ΘΧ; Union Board

MONRAD, SHARON
Grosse Pointe ED
ΦΜ; MSU Chorus; SEA

MONTAGUE, NANCY C.
Lansing A&L
Russian Club

MOODY, JAMES D.
Grand Rapids B&PS

MOODY, WILLIAM C.
East Lansing ENGR
Chi Epsilon; ASCE

MOON, FERDINAND W.
Ferndale NS
Jr. AVMA

MOORE, CARROLL C.
Lansing ED
Wesley Foundation

MOORE, CHARLES W.
St. James, N.Y. B&PS
Students Off-Campus; Bar Bell Club; Intramural Sports

MOORE, DAVE F.
Lansing BPS
ΦΚΨ; Water Carnival; Luau

MOORE, DIANE C.
Coleman ED
North Campbell Hall, Pres.

MOORE, JANICE C.
Flint HE
Promenaders

MOORE, JERRY R.
Maybee A&L
Concert Band

MOORE, L. S.
Coleman HE

MOORE, PHILLIP G.
Owosso B&PS
Veterans Assn.

MOORE, TERRANCE E.
East Lansing SS
Alpha Phi Sigma

MOOREHEAD, ROBERT A.
Lakeside NS

MOORMAN, PRISCILLA M.
Grosse Pointe Farms A&L

MORAN, MARTHA L.
Romeo B&PS

MORGAN, JAMES G.
Sandusky B&PS
ΑΣΦ; AUSG; IFC; Jr. Class; V-Pres; Swimming; Career Carnival

MORGAN, RICHARD A.
Wickliffe, O. AGR

MORRIS, CAROL C.
East Lansing SS
ΑΦ

MORRISON, ELIZABETH D.
Melvindale ED
University Chorus; Intramurals

MORRISON, JUDITH
Cleona, Pa. NS
ΑΔΠ; Alpha Lambda Delta; Honors College; MSU Chorus; Campus UN; Water Carnival

MORRISSEY, THOMAS K.
Jackson Heights, N. Y. A&L

MORSE, RICHARD A.
Lansing A&L
Industrial Designers' Institute; Activity Band

MORT, CAROLE J.
Elsie ED
Sigma Alpha Eta; Spartan Christian Fellowship; Intramural Basketball; Cheerleading

MORTIMER, CLARYN B.
Oxford HE

MORTON, ALEXANDER
Haddonfield, N.J. CA
State News; Intramurals: Football, Basketball, Baseball

MOSHER, ROBERTA J.
Cassopolis ED

MOSS, ELDON F.
Beulah SS
Veterans Club

MOSS, JON A.
St. Johns A&L
Industrial Design Institute; Block S

MOSS, ROBERT D.
Frederick, Md. VM
Jr. AVMA; Basketball, Baseball

MOULAS, EVANGELINE C.
Benton Harbor A&L
Clubs: History, Women's Glee, Young Democrats; J-Council; AWS; Blood Drive; Water Carnival

MOULTON, KERN A.
Lansing NS
Marching Band

MOUSSAVI-NASLE, ALI
East Lansing ENGR

MOWAT, MARGORIE A.
Essexville A&L
Symphony Orchestra

MOXLEY, RICHARD R.
Birmingham SS
ΦΚΣ

MUELLER, JOYCE, A.
East Lansing A&L
ΑΞΔ; Block S

MUELLER, MARK J.
Freeland AGR
Agr. Educ. Club

MUELLER, ROBERT G.
East Lansing B&PS
ΠΚΦ; Debate Club

MULLER, FRANK G.
Northville B&PS
French Club; Intramurals: Bowling, Baseball, Softball

MULLER, ROBERT W.
Westfield, N. J. SS
ΦΚΨ; MSU Choir; Student Assn. of Landscape Architects

MULLALY, SHARON A.
Hudson ED

MULLIGAN, JOHN D.
La Grange, Ill. ENGR
Phi Lambda Tau; Spartan Engineer

MUMMERT, ARNOLD D.
Brutus ENGR
SAE; ASME

MUNGER, ED R.
Freeland AGR
Agr. Educ. Club

MUNSHAW, CARA L.
Plymouth ED
Kappa Delta Pi; J-Council; International Cooperation Coun.

MURPHY, CAROL L.
Lansing ED
LaCross Team

MURPHY, DENN J.
Flint SS
ΣΤΤ; State News; Clubs: Newman, Sailing, Young Democrats

MURRAY, JAMES G.
Lansing NS
Forensic Union; Cross Country; Indoor Track;

MURRAY, MICHAEL R.
Grand Rapids AGR

MURRAY, RONALD R.
Lansing NS
Kappa Alpha Mu; State News; Wolverine; Spartan Engineer

MUSGROVE, JOHN W.
Muskegon NS
Packaging Society

MYERS, DAWNA L.
Grand Rapids B&PS

NACHTMAN, JULIE
Riverside, Illinois ED
ΔΓ; Green Splash; Union Board

NAMEY, DRUCILLA A.
Lansing CA

NASH, BONNIE J.
Bay City HE

NAWROCKI, NORBERT J.
East Lansing AGR
Forestry Club; Football

NEEDHAM, JERRY E.
Saginaw B&PS

NELIGAN, PATRICK T.
White Plains, N.Y. NS
Freshman track; Social work club; Poultry Club

NELSON, BRIAN W.
Ironwood SS

NELSON, MARGO J.
West Branch A&L
Kappa Phi; Wolverine Staff; Ski Club

NEORR, MARIANNE
Temperance HE
ΦΜ; PanHel

NEUBECKER, CHARLES B.
Weidman ENGR
ΠΚΦ: Tau Beta Pi; AICE

NEWELL, WILLIAM F.
Tecumseh B&PS
Men's Council

NEWLAND, DENTON B.
Franklin B&PS
Intramurals; Water Carnival; Management Club

NEWMAN, RONALD R.
Drayton Plains B&PS
Union Board of Directors; AUSG; Intramurals

NEWTON, ROGER K.
East Lansing AGR
Forestry Club

NGUYEN-KHOA, THINH-ANH
Saigon, Viet Nam B&PS

NIEDERMEIR, NANCY J.
Newport A&L

NIELSEN, RICHARD L.
Flint B&PS
AIEE-IRE.

NIGRELLI, JAMES D.
Hales Corners, Wis. SS
Alpha Phi Omega

NILES, JOHN C.
Jackson B&PS
Intramurals

NITECKI, BARBARA L.
Warren B&PS
Activity Band; Block S; Homecoming; Water Carnival; J-Council; St. John's Student Parish

NIXON, DONNA M.
Tecumseh ED
ΠΒΦ

NOACK, MARY JO
Lansing A&L
Wolverine; Water Carnival; Students off Campus; Young Republicans; University Theater Productions

NORBERG, TILDA A.
Saginaw SS
Tower Guard; Wesley Foundation; State Singers; Orchestra

NORD, LINDA L.
Garden City A&L
Luau; J-Hop

NORDWALL, PAUL R.
Denver, Colo AGR
ΔΤΔ, Pres.; Xi Sigma Pi; IFC; AUSG; Forestry Club; Tennis

NORMAN, GLORIA J.
East Lansing SS
ΑΚΑ

NORMAN, LOIS E.
Plainwell VM
Alpha Lambda Delta; WIC; AWS

NORTHEY, KAREN G.
Lansing SS
Psi Chi

NOTARAINNI, THOMAS P.
Detroit B&PS
ΑΤΩ

NOWACKI, SUZANNE K.
South Haven ED
ΚΔ; El. Educ. Club; J-Hop; Block S

NUCIEN, SANDRA R.
Detroit ED
Block S; Ski Show

NUTT, ORVAL
Livonia ENGR
Chi Epsilon; ASCE

NYLUND, JEAN E.
Norway ED

OAKES, LOIS D.
Sparta SS
Veterans Assn.

O'BRIEN, BERNARD B.
Brooklyn, N.Y. SS
International Relations Club; Newman Club; Intramurals; Russian Club

OBRIAN, WILLIAM J.
East Lansing B&PS

OCHIS, EILEEN
Tenafly, N. J. SS
Psi Chi; Alpha Lambda Delta; Phi Kappa Phi; Circle Honorary

O'CONNOR, GEORGIA D.
Grosse Pte. Farms ED
Ski Club; Jr. Council; Catholic Student Organ.

O'DAY, PATRICIA E.
Eden, N. Y. ED
Catholic Student Organ.; NEA; Green Splash

OLIVER, ANITA A.
East Lansing B&PS
Phi Gamma Nu

OLMSTEAD, JAMES L.
East Lansing
ΘΧ; Scabbard & Blade; State News; Varsity Fencing

OLREE, WILLIAM M.
Comstock Park A&L
ΔΣΦ

OLSEN, JOHN S.
Staten Is., N.Y. AGR
ΔΣΦ; Packaging Society; Intramurals

OLSEN, KAREN M.
Grand Rapids ED

OLSON, LINDA B.
Kingsley SS
ASW; Spartan Christian Fellowship; Trinity Collegiate Fellowship

ONDERWYZER, STEVE J.
East Lansing ENGR
Pi Mu Epsilon; IRE

ONDRICK, CHARLES W.
Brooklyn, N. Y. NS

ONGEMACH, ANN E.
Fairview Park, Ohio A&L
Women's Glee Club

OPAS, MARYANN
Allegan HE
ΖΤΑ; Clubs: Block & Bridle, International; Catholic Student Organ.; Intramurals: Basketball, Volleyball; Pan-Helenic Council

OPPENHUIZEN, CHERYL L.
Grand Rapids A&L
Delta Omicron; MSU Chorus

ORMSBY, JANET S.
East Lansing ED
ΑΓΔ; J-Council; Water Carnival

ORR, JOHN D.
Portland, Maine B&PS
Clubs; Transportation, Marketing

ORR, JOSEPH A.
Salt Lake City, Utah SS
Resident Asst.

OSBORNE, ROBERT E.
Detroit B&PS
Intramurals

OSBURN, JAMES A.
East Lansing VM
Veteran's Club

OSELKA, ROLLAND J.
Union Pier SS
ΦΚΤ; Tau Sigma

OSELKA, RONALD P.
Union Pier SS
ΦΚΤ, Pres.

OSGOOD, JUDITH A.
Grosse Pte. ED
Circle Honorary; Young Republicans; Abbot Hall, Pres.; WIC; AUSG

OSLER, THOMAS M.
Pontiac B&PS
ΣΧ; Phi Beta Lambda

OSNER, SUSAN S.
Grand Haven HE

OSTERGREN, WILLIAM F.
Newburgh, N. Y. ENGR
ASAE; Engr. Council

OSTERHOUSE, LAVERNE M.
Lansing ED
Students Off Campus; Reformed Christian Fellowship

OVERHISER, MARTIN W.
Pullman SS
Intramurals; Student Society of Urban Planners

OWEN, LELAND J.
Mio AGR
Forestry Club

OWSINEK, JANICE L.
Dundee A&L
MSU Activity Band; Students Off Campus; French Club

PACE, ROBERT C.
Clarkston B&PS
ΣΦΕ; Accounting & Finance Club

PACHOLKE, GERALD F.
Mundelein, Ill. ENGR
Pi Mu Epsilon; AIE-IRE; Students Off Campus

PADULO, BARBARA A.
Chicago, Ill. CA
State News

PAJTAS, MARGARET A.
Owosso ED
Angel Flight; Water Carnival

PALASZEK, BERNADETTE M.
Grand Rapids NS

PALK, CYNTHIA A.
Detroit HE
Clubs; Retailing, Ski; Water Carnival

PALKO, ANNE E.
East Lansing A&L
Jr. Council; AUSG; International Club; American Brother-Sister Program

PALMER, LINDA J.
Marlette A&L
MSU Chorus; State Singers

PALMER, PETER J.
East Lansing SS
ΣΑΕ

PALS, ARNOLD J.
Sibley, Iowa VM
AVMA

PANTILLA, JOHN T.
Berrien Springs B&PS
ΔΣΦ

PAPACHRISTOU, GERALD C.
East Lansing A&L
Green Helmet; Delta Phi Epsilon; Honors College; Varsity Soccer; Campus UN

PAPANEK, THOMAS F.
Chicago, Ill. CA
State News

PARDO, CONSTANCE E.
Oakland, Calif. A&L
History Club

PARENT, PAULINE E.
Royal Oak ED

PARHAM, MARYLOU K.
Atherton, Calif. A&L
ΓΦΒ

PARIS, ROSEMARY G.
Detroit ED

PARISH, JANICE A.
East Lansing ED
Men's Hall Assoc., Sec.

PARKER, CAROL A.
Lansing CA
Tower Guard; Alpha Lambda Delta; Theta Sigma Phi; Mortar Board; Wolverine; Lutheran Student Assn.

PARKER, SANDRA J.
Saginaw ED
Spartan Magazine; German Club; Water Carnival

PARKER, SHERMAN C. JR.
Romeo B&PS
Clubs: Sailing, Accounting & Finance

PARSON, WILMER E.
Webberville AGR
Agr. Econ. Club

PATIL, PANDURANG R.
Bhusawal (Maharasho S.), India ENGR
ASCE; International Club; Campus UN

PATTERSON, HAROLD A.
East Lansing B&PS
Les Gourmets

PATTERSON, JAMES A.
Jeffersonville, Ind. ENGR
ΔΤΔ; Football; ASCE; Homecoming; Water Carnival

PATTERSON, SHARON S.
Detroit ED
Christian Science Organ.; Homecoming

PATTON, LINDA E.
Birmingham ED
ΣΚ; Water Carnival; J-Council

PAULINO, RICHARD G.
Auburn, N. Y. B&PS
Sigma Pi Eta; MSU Hotel Assn.

PAVEL, JUDITH M.
Detroit ED

PAWLOSKI, PHILIP J.
Palms B&PS

PAXSON, GAROLD L. JR.
Muskegon B&PS

PAYNE, DONALD A.
Benton Harbor B&PS
ΔΧ

PEARCE, R. WILLIAM II
Saginaw B&PS
ΔΤ

PEARSALL, MARGO T.
Mason NS
ΔΖ

PEARSE, STEPHEN
Clark Lake B&PS
Wolverine; J-Hop

PECHERSKY, GARY L.
University City, Mo. A&L
Intramurals: Basketball, Football; Hillel; Clubs: International, History, Young Democrats, Students Off Campus, Spanish; Jr. 500

PECKNOLD, WAYNE M.
Vancouver B. C., Canada ENGR
Phi Eta Sigma; Tau Beta Pi; Chi Epsilon; Hockey

PEDERSEN, LARRY L.
Parma B&PS
ΔΧ; Intramural Sports: Football, Basketball, Bowling; Accounting & Finance Club

PEEK, JACQUELINE M.
Lansing ED
HPER Club; WAA; Students Off Campus; Field Hockey, Mgr.; Lacrosse, Mgr.; Intramural Sports: Volleyball, Softball, Basketball, Badminton, Archery

PELLETIER, JOHN R.
Southfield CA
AUSG; Resident Asst.; Varsity Fencing; Homecoming

PELTIER, ROBERT L.
Mt. Clemens B&PS
Resident Asst.

PENNER, DARRYL L.
Lansing A&L

PENNINGTON, HOWARD C.
East Lansing VM
Farmhouse; Alpha Zeta; Jr. AVMA; Block & Bridle

PENNOCK, PAUL R.
East Lansing NS
Pi Mu Epsilon

PENROD, JAMES C.
St. Petersburg, Fla. NS
Pre-Med Club; United Christian Fellowship; Gymnastics; Intramural Sports: Football, Softball

PERCY, CATHERINE C.
Detroit ED
Circle Honorary, Pres.; WIC; Spartan Round Table; President's Council; AUSG; Catholic Student Organ.; Water Carnival; Homecoming

PERIN, CARLTON C.
Batto, Md. CA
State News

PERINO, MICHAEL E.
Iron Mountain B&PS
ΘΧ

PERKETT, SARA J.
Traverse City A&L
Circle Honorary; AWS; Campus UN; French Club

PERKINS, JAMES L.
Union City ED
Spartan Roundtable; Men's Hall Assn.; Football, Mgr.; Intramural Sports: Basketball, Football, Softball; West Shaw Hall, Pres.

PERLA, MARILYN A.
Traverse City SS
Phi Alpha; Wesley Found.

PERRY, CARL F.
East Lansing B&PS

PERRY, JANET E.
Cass City HE
Spartan Women's League, Pres.; AWS; STUN; Home Ec. Club; Blood Drive

PERRY, THOMAS C.
Akron, N.Y. AGR
Dairy Club; Agr. Council

PETERS, T. FRANK
Utica A&L
ΘΧ; Pi Gamma Mu; Tau Sigma; Student Organ. Council, Director; Lutheran Student Assn., Pres.; American Brother-Sister Program; AUSG

PETERSEN, MARTHA E.
Bloomfield Hills SS
Wolverine; J-Hop

PETERSON, ANN L.
Jamestown, N.Y. SS
Circle Honorary; Intramurals; Resident Asst.

PETERSON, GERALD W.
Flint A&L

PETERSON, GLORIA J.
Alexandria, Va. A&L
Water Carnival

PETRAVICIUS, DANUTE Y.
East Lansing VM

PFEFFERLE, JOAN E.
Detroit ED
Kappa Delta Pi; Angel Flight; Lutheran Student Assn.; Activities Carnival

PHILP, KEN R.
Lansing A&L
Students Off Campus, Pres.; AUSG; Spartan Roundtable; History Club; Campus UN; SNEA

PHILLIPS, JOANNE
Grosse Pte. ED
ΣΚ; Jr. Council; Water Carnival

PHILLIPS, JUDITH A.
Saginaw ED
Delta Psi Kappa; Green Splash; HPER Club; Gymnastics Team; Swim Team

PHILLIPS, M. JANE
Detroit ED
ΑΦ; NEA

PIEKENBROCK, PETER
Ponce, Puerto Rico ENGR
Intramurals: Football, Basketball; AICHE

PIERCE, MARILYN A.
Detroit A&L
St. John's Student Center; Resident Asst.; AUSG

PIERCE, ROBERT J.
East Lansing ENGR
ΦΔΘ; Swimming Team

PIERCE, ROGER M.
Birmingham B&PS
ΦΔΘ; Accounting & Finance Club

PIETKIEWICZ, JANET C.
Albion B&PS
Women's Glee Club; Gamma Delta

PIKSA, JEANETTE L.
Grosse Ile ED
ΑΧΩ; Wolverine; Intramural Swimming; Sorority Sing; Homecoming; Greek Feast

PINKERTON, GEORGE F. JR.
Grosse Ile B&PS
ΦΓΔ; Alpha Phi Omega; Les Gourmets

PINNEY, GOULD S.
Fairgrove AGR
Epsilon, Sigma Phi

PINNEY, JANET I.
Durand ED
ΚΔ; Spartan Women's League; Union Board

PIPPEL, SANDRA L.
Bloomfield Hills HE
ΑΞΔ; IFC-PanHel Ball

PLACE, MICHAIL A.
Detroit VM
AVMA

PLICS, ULDIS
Grand Rapids NS

PLOEG, GORDON H.
Rockford ENGR
ASME; SAE

PLOUGH, THOMAS R.
Traverse SS
ΦΚΕ; Phi Gamma Mu; Resident Asst.; Career Carnival

POIRIER, PAM L.
Owosso ED
ΚΔ; Homecoming; Sorority Sing; Water Carnival

POLASH, WILLIAM J.
St. Charles B&PS
Baseball

POLITYKA, CHARLES S.
Lansing AGR

POLK, HAROLD K. JR.
Colorado Springs, Colo. A&L
Phi Eta Sigma; MSU Marching Band; MSU Concert Band; Trinity Collegiate Fellowship, Pres.; Spartan Christian Fellowship

POLLAK, JOANNE F.
Birmingham ED
ΑΓΔ; Water Carnival; IFC-PanHel Ball

PORTER, JUDITH A.
Saginaw CA
ΔΖ; State News; Wolverine; Intramurals: Bowling, Baseball, Basketball; Campus Crusade; Block S

POSTEMA, DOUGLAS B.
Wyoming ENGR
ΦΣΚ; ASCE; State News; Basketball, Track; J-Hop; Luau

POTTER, LAWRENCE M.
Flint B&PS
ΨΥ; Management Activities Carnival Club; IFC Council

POUCH, THOMAS S.
St. Johns AGR
Students Off Campus

POULIN, ALEXANDRA F.
Detroit SS
ΚΔ; Activities Carnival; J-Hop; Water Carnival

POULSEN, GEORGE H.
Westport, Conn. B&PS
ΣΦΕ; Winged Spartans

POWELL, MARGARET A.
Ferndale A&L
History Club; Wesley Found.

POWERS, JOELA M.
Saginaw VM
Alpha Lambda Delta

POXSON, JUDITH M.
Grosse Pointe A&L
Circle Honorary; Tau Sigma; East Landon, Pres.; Homecoming

PRELESNIK, KENNETH A.
Grand Haven ENGR
Intramural Softball; ASME

PRESLEY, RANDOLPH S.
Grand Haven ENGR
SAE

PRESSER, BERNARD M.
East Lansing NS

PRICE, JUDY M.
Flint CA
Alpha Lambda Delta; Tower Guard; Theta Sigma Phi; Mortar Board; Angel Flight; Canterbury Club; Wesley Found.; MSU Chorus

PRICER, JACK K.
Birmingham B&PS
ΣΑΕ; Union Board; IFC Council; Greek Week; Activities Carnival

PROCHASKA, MICHAEL R.
Detroit B&PS
Stud. Assn. Landscape Architects, Pres.

PROVENZANO, NICK J.
Benton Harbor ENGR
ΦΣΚ

PRYER, SUSAN K.
Saginaw ED

PRYOR, GLORIA M.
Gary, Ind. ED
ΑΚΑ; PanHellenic Council

PTASHNIK, WILLIAM J.
Warren ENGR
ASM, Pres.; AFS; AUSG; Porpoise; Swimming

PULLING, SUSAN J.
St. Johns SS
ΖΤΑ; Young Republicans; Jr. PanHellenic Council

QUESNEL, RICHARD W.
East Lansing NS

QUIGLEY, CONSTANCE J.
Taylor NS
ΑΟΠ; Sno-Caps; Block S; Water Carnival

QUILLING, CAROLYN J.
Grosse Pte. A&L
ΑΔΠ

RADDATZ, SHARON K.
Bay City B&PS

RALL, BARBARA J.
East Lansing SS
Honors College; Tau Sigma; Mortar Board; AUSG

RALSTON, JAMES A.
Allen Park CA

RAMSAUER, LEROY H.
Lindenhurst, N.Y. SS
Pershing Rifles; Intramurals; MSU Chorus

RAMTHUN, BRUCE H.
Montague B&PS

RANOUS, KARL E.
Madison, Wis. A&L

RAPAPORT, JUDITH R.
Grand Rapids ED
ΑΕΦ; Water Carnival; MEA; PanHel Council; Luau

RASKIN, AMY K.
New York, N.Y. CA
Gamma Alpha Chi

RASMUSSEN, ROBERT L.
Conklin ENGR

RASMUSSON, THOMAS E.
Lansing SS
Delta Sigma Rho, Pres.; Sr. Council; Students Off Campus, Pres.; Forensic Union; Campus UN; Young Republicans; AUSG

RATTINER, DAVID H.
Brooklyn, N.Y. ENGR
ΣΝ; Tau Beta Pi; Eta Kappa Nu

RAUCH, VICTOR W.
Flint CA
Sigma Delta Chi, Pres.; State News; Spartan Magazine; Young Republicans; Spanish Club; Block S; Water Carnival; Wesley Foundation

RAUGHT, RICHARD D.
Detroit CA
ΛΧΑ; Ski Club; Young Republicans

RAUSCH, BARBARA A.
Flint A&L
St. Johns Catholic Student Assn.

RAWDEN, JOSEPH H.
Brighton B&PS

RAWLS, VERNON C.
Lansing ENGR
Tau Sigma; Tau Beta Pi; Winged Spartans

READER, JANETTE L.
Scottville ED
ΖΤΑ; Block & Bridle; Gamma Delta; Campus 4H; Block S; American Brother Sister Program; International Club; Intramurals: Basketball, Volleyball; PanHellenic Council; Greek Feast

REASON, MORRIS R.
Okemos ENGR
Spartan Engineer; AIEE-IRE; AUSG; Students Off Campus

REBESCHINI, MADELINE C.
Detroit ED
ΧΩ; Union Board; Greek Week; Water Carnival; Intramurals

REEDS, THOMAS W.
East Lansing A&L
Block S; Activities Carnival; Fisheries & Wildlife Club

REGAN, DANIEL F.
Detroit B&PS
Delta Sigma Pi

REHFUSS, HELEN J.
Lansing A&L

REID, DAVID B.
East Lansing AGR
Nat. Assn. of Homebuilders

REID, JOSEPH D. JR.
East Lansing NS
ΒΘΠ; Phi Eta Sigma; Tau Sigma

REIGHARD, CAROL L.
East Lansing CA
ΚΔ; Green Splash; MSU Players; J-Hop; Water Carnival

REINHARD, KENNETH E.
Berne, Ind. A&L

REISBERG, RICHARD S.
Long Beach L.I., N.Y. B&PS
ΖΒΤ; IFC; Junior Council; Sr. Council; J-Hop, Gen. Chairman; Water Carnival; Gen. Chairman; Fresh. Wrestling

REMINGTON, WILLIAM S.
Glen Falls, N.Y. B&PS

REVORD, RAOUL D.
Munising SS
Alpha Phi Sigma

REYNOLDS, JOHN R.
Leamington, Ontario, Canada AGR
Students Off Campus; Intramurals: Fencing, Hockey, Wrestling; Rifle Club; Pistol Club

REYNOLDS, NANCY A.
East Lansing ED
Kappa Delta Pi; Phi Kappa Phi

REYNOLDS, RONALD R.
East Lansing ENGR
Phi Eta Sigma; Pershing Rifles; IEEE

RHEINSTEIN, PETER H.
Baltimore, Md. NS
Phi Eta Sigma; Green Helmet; Honors College; Frosh-Soph Council; AUSG; Hillel Found.

RHEN, JOHN P.
Pittsburgh, Pa. AGR
ΑΓΡ; Nat. Assn. of Home Builders

RICE, JAMES P.
Grand Rapids B&PS
Wolverine; Water Carnival

RICE, PHILLIP A.
Pontiac A&L
Wesley Found.

RICHARDSON, ALAN
Detroit ENGR
Chi Epsilon; ASCE

RICHMOND, DONALD L.
Washington, Pa. VM
Fresh. Football; Varsity Football

RICHARDS, PAUL A.
Brighton AGR
Sigma Theta Epsilon; Agr. Council; Mobile Home Students Club

RICHTER, JANICE
Grosse Pte. ED
ΣΚ, Wolverine; J-Hop; Water Carnival; IFC - PanHel Ball; SEA

RIDDLE, LLOYD W.
Flint AGR

RIEMAN, ALLEN R.
Niles B&PS
MSU Hotel Assn.

RIEMENSCHNEIDER, ERIC
Ococomowoc, Wisc. B&PS
ΔΤΔ; Pi Sigma Epsilon; Intramurals

RIGTERINK, GEORGE H.
Gladwyne, Pa. B&PS
ΣΑΕ; Water Carnival; Sr. Council; Intramurals

RILEY, JOSEPH W.
Warren, Mass. NS
ΑΤΩ; Pre-Vet Club; Res. Asst.; Basketball

RINI, ANGIE J.
Detroit SS
Gamma Theta Upsilon; Career Carnival

RISHOI, DON C.
St. Louis, Mo. B&PS

RITTSCHOF, BONNIE J.
East Lansing CA
State News; AUSG

RIVAS, ARMANDO E.
Puerto Limon, Costa Rica NS

ROBBINS, JANICE M.
Lansing ED

ROBERTS, BETTE F.
Grosse Pte. ED
ΚΑΘ, Pres.; Intramurals: Volleyball, Baseball; Water Carnival; Homecoming; Sorority Sing

ROBERTS, GEORGE M.
Yale A&L

ROBERTS, GUY R.
East Lansing ED

ROBERTS, MARSHALL
Warren B&PS
Veterans Assn.; Intramurals: Softball

ROBERTS, OSCAR S.
East Lansing ED

ROBERTSON, DANIEL C.
Park Ridge, Ill. B&PS
ΨΥ; Les Gourmets; HRI Dinner Dance, Gen. Chrn.

ROBERTSON, LINDA L.
Roslyn Heights, N.Y. SS
ΔΖ; Wolverine; J-Hop

ROBERSON, BERNARD E.
Romeo AGR
Intramurals: Football, Basketball

ROBINSON, MARGARET J.
Midland ED
MSU Concert Band

ROBINSON, NANCY M.
Pontiac B&PS
Phi Beta Lambda; AUSG; Spartan Ambassadors; Water Carnival; Homecoming

ROBINSON, ROBERT D.
Alma ENGR
IRE

ROBINSON, SALLY L.
Mason CA
ΑΟΠ; State Singers

ROBINSON, SANDRA F.
Detroit A&L

ROBINSON, SONDRA L.
Lake Odessa ED
ΣΚ; AWS; Spartan Hi-Wagon

ROBINSON, STEPHEN J.
Saginaw SS
Arnold Air Society, Commander

ROBINSON, HARRY A.
Gloversville, N.Y. SS

ROBSON, JOHN M.
Holly A&L
Delta Phi Epsilon; AUSG; Veterans Assn.; Conservative Club; German Club, Pres.

ROCCO, WILLIAM J.
Ithaca, N.Y. B&PS
Hotel Assn.; Newman Club

ROGALSKI, ANTHONY C. III
Grand Rapids ENGR
Phi Eta Sigma; Pi Tau Sigma; Phi Lambda Tau; Tau Beta Pi; ASME; SAE

ROGERS, E. ALLEN
Drayton Plains A&L
Spartan Christian Fellowship, Pres.

ROGERS, CURTIS D.
East Lansing B&PS
Beta Alpha Psi; Accounting and Finance Club

RALPH, ARDACE E.
Grand Rapids ED
Christian Science Organ.

ROMAN, SUZANNE C.
Dearborn SS

ROMANIC, PATRICIA
Southgate ED
ΑΞΔ

ROMANO, GRACE P.
Warren CA
Theta Alpha Phi; MSU Players; Catholic Student Organ.; Water Carnival; Homecoming; Young Democrats; Spartacade; MSU Chorus

ROME, FRANK R.
Pittsburgh, Pa. B&PS
MHA; Intramurals; CSO; E. Shaw, Pres.

ROOT, JUDITH A.
Breckenridge A&L
History Club; MSU Chorus

ROSE, ROBERT, M.
Detroit NS
Beta Beta Beta

ROSE, SONDRA G.
Detroit ED
Hillel Found.; Luau; Water Carnival

ROSEN, ARTHUR M.
Brooklyn, N.Y. B&PS

ROSEN, STANLEY R.
Whitestone, N.Y. AGR
Nat. Assn. of Home Builders; Swimming Team

ROSKO, ELAINE C.
Chicago, Ill. B&PS
Promenaders; Social Work Club; AUSG; Gamma Delta

ROSS, BARBARA J.
Pontiac ED
ΧΩ; AUSG; PanHellenic Council; J-Hop; Water Carnival

ROSSI, RONALD J.
Fitchburg, Mass. SS
Brody Radio Board, chmn.

ROTH, JAMES D.
Peck NS

ROTH, JOHN N.
Painesville, Ohio NS
MHA; Intramurals

ROTH, LEONARD J.
East Chicago, Ind. B&PS
Pi Sigma Epsilon; Hillel; Marketing Assn.

ROTHAN, GEORGE J.
Peoria, Ill. AGR
2 x 4 Club; Baseball

ROTHCHILD, MYRNA T.
University Heights, Ohio SS

ROTHENBURG, PAUL M.
Oak Park CA
ΖΒΤ; Water Carnival; IFC; J-Hop

ROULO, DOLORES A.
Bay City A&L

ROWE, JAMES A.
East Lansing SS
ΑΤΩ; IFC; Pre-Law Club; Intramurals; Dramatics Club

ROWE, JOHN R.
Flint ENGR
Phi Lambda Tau, Pres.; SAE

ROWLAND, JON G.
Oak Park B&PS
Phi Eta Sigma; Wolverine

ROWLAND, PAMELA L.
Charlotte A&L
ΠΒΦ; Union Board; J-Hop; Water Carnival

ROZSA, RUTH A.
Calgary, Alberta, Canada CA
ΔΔΔ; Theta Sigma Phi; Pres.; Wolverine; Ski Club; Junior Council; Angel Flight

RUDISH, RICHARD J.
Chicago, Ill. A&L
Block and Bridle; Promenaders; Water Carnival; Homecoming

RUMMEL, EUGENE R.
Frankenmuth A&L
ΔΧ

RUNDLE, MERRIE-ROXIE
Palatine, Ill. SS
Alpha Lambda Delta; Phi Kappa Phi; Kappa Delta Pi; Pi Gamma Mu; Phi Alpha Theta

RUSKIN, ROBERT
Detroit SS
Intramurals; Activities Carnival; Water Carnival; AUSG; Union Board

RUSSO, MARY J.
East Lansing A&L
ΣΚ; Alpha Lambda Delta, Pres.; Mortar Board; Honors College

RUTHERFORD, JAMES H.
Scarsdale, N.Y. SS

RUTKOWSKI, EUGENE R.
Jackson B&PS

RYAN, FAYE A.
Garden City ED
Block S; Homecoming

RYCYNA, CAROLYN L.
Lockport, N.Y. CA
Intramural Basketball

SABOURIN, GARY J.
Pontiac SS
Evans Scholars, Pres.; Intramurals; Jr. Council

SAINSBURY, ROBERT E.
Grosse Pte. Woods B&PS
Alpha Kappa Psi; Weightlifting Club

ST. JACQUES, CLAUDE
Montreal, Quebec, Canada ENGR

ST. JOHN, KENNETH M.
Lansing SS

SAKOWSKI, RONALD N.
Grand Rapids B&PS
Alpha Kappa Psi; Accounting & Finance Club; Young Democrats

SALAS, FREDDY
Lima, Peru ENGR

SALMA, MUSTAFA M.
Ramallah, Jordan AGR

SALT, JANICE A.
East Lansing SS
ΑΧΩ; Alpha Lambda Delta; Tau Sigma; Phi Kappa Phi; Tower Guard

SALT, RICHARD T.
East Lansing CA
Cross Country; Students Off Campus

SANBORN, CHARLES G.
Hazel Park A&L
Track

SANDE, CAROLEE
Syracuse, N.Y. ED
ΔΓ; Intramurals: Softball, Swimming, Volleyball; Skiing; AUSG; Campus Chest; Greek Feast; Union Board; Activities Carnival; Water Carnival

SAUDEK, SANDRA A.
Kalamazoo CA

SANDERS, LEWIS A.
Memphis, Tenn. SS

SANDOW, JOANNE L.
Saginaw B&PS
ΑΦ; PanHellenic Council; ROTC Corps Sponsor

SANDY, KENNETH L.
Muskegon B&PS

SATTLER, JULIE A.
Big Rapids A&L
MSU Chorus; Women's Glee Club; Campus Crusade; Campus Christian Fellowship; Blood Drive; Homecoming

SAUNDRI, GENE A.
Iron River SS
Veterans Assn.

SAWA, THOMAS R.
Ewa, Oahu, Hawaii VM
Phi Kappa Phi; Phi Zeta; AVMA

SCANLON, PATRICIA J.
Grand Blanc A&L
ΧΩ; Water Carnival; J-Hop

SCARPACE, LAURIE C.
Dearborn ED
Young Republicans

SCHAFER, ANITA R.
Flint ED
El. Educ. Club; Campus UN; International Festival; Sailing Club

SCHAFER, H. GILBERT
Detroit B&PS
ΣΧ

SCHAFER, JEROME A.
Fowler ENGR
ASCE

SCHALOW, ROBERT D.
East Lansing B&PS
Intramurals: Football, Softball; Clubs: Marketing, Management; Activities Band

SCHARAGA, IRA R.
Mt. Vernon, N.Y. A&L
ΖΒΤ; Baseball; Golf; J-Hop; Water Carnival

SCHARF, SUSAN
Bethesda, Md. HE
ΚΔ; Block S; Home Ec. Club; Home Ec. Council; Water Carnival; Homecoming

SCHATTENBERG, FRANCES L.
Lansing A&L
Honors College; Phi Alpha Theta; Pi Gamma Mu

SCHEER, ARTHUR L. JR.
Corning, N.Y. AGR
Pershing Rifles; Block & Bridle

SCHEID, BARBARA J.
Mt. Pleasant ED
ΓΦΒ, Pres.

SCHEMPP, BETTY A.
Mayville HE
Gamma Delta; Intramural Bowling; Campus 4-H; Water Carnival; WIC; AWS; Homecoming; Frosh-Soph Council; Home Ec. Club

SCHILLING, GARY L.
Hillsdale ENGR
IRE; Sailing Club

SCHLUENTZ, JOHN A.
Mt. Clemens B&PS
ΑΤΟ

SCHMIDT, BARBARA J.
Dearborn A&L
ΧΩ; Wolverine; AFROTC Corps Sponsor; J-Hop; Greek Week

SCHMIDT, ELIZABETH A.
Denver, Colo. B&PS
Luau

SCHMIDT, R. LAWRENCE
Detroit B&PS
ΣΧ

SCHMIDT, ROBERT C.
Trenton VM
Catholic Student Organ.; AMVA

SCHMIEGE, LOREN M. JR.
Saginaw NS

SCHNEIDER, SUSAN K.
Washington, D.C. HE
ΚΑΘ; AUSG; Greek Week; IFC Sing

SCHNITT, PAUL A.
Longview, Tex. A&L
State News; Editorial Page Ed.; Intramurals: Football, Basketball, Softball; Young Democrats

SCHRADER, DIANE K.
Northville HE
ΚΑΘ; Frosh-Soph Council; J-Council; ROTC Corps Sponsor

SCHRAMM. ALAN W.
Buffalo, N.Y. B&PS
ΣΦΕ; Excalibur; Union Board, Pres.; Water Carnival; Activities Carnival; MSU Hotel Assn.

SCHREIBER, JERALD F.
East Lansing VM
MSU Veterinarian; Crew

SCHREINER, WALTER, N.
York, Pa. NS
Farmhouse; Sigma Pi Sigma; Pi Mu Epsilon; Amer. Physical Soc.; MSU Physics Club

SCHROEDER, CYNTHIA L.
Gaylord B&PS

SCHROEDER, FREDERICK N.
Lancaster, Pa. AGR
ΔΤ; Pi Alpha Xi; Intramural Football

SCHROEDER, HARVEY P.
Bay City B&PS
Young Republicans; Accounting & Finance Club; Veterans Assn.

SCHROEDER, PEGGY A.
Lewiston HE
Ski Club; Home Ec. Teaching Club, Pres.

SCHROEDER, ROGER L.
Aurora, Ill. SS
ΘΧ; Phi Alpha Theta; Kappa Delta Pi; Alpha Phi Omega; Alpha Kappa Delta; Tarot; Clubs: History, Relations; Catholic Student Organ.

SCHUBERT, GARY P.
Royal Oak SS
ΘΧ

SCHUETT, CLIFFORD E.
Spring Lake ED
Sigma Alpha Eta

SCHUGAR, LINDA R.
Pittsburgh, Pa. CA
ΑΕΦ; Sigma Alpha Eta; University Theatre

SCHULIEN, ROBERT J.
Detroit B&PS
ΦΚΤ; Alpha Phi Sigma; Pershing Rifles

SCHRAMM, JAMES D.
Hart B&PS
State News; Baseball; Clubs: Pistol, Students Off Campus; Young Democrats

SCHUMAKER, GEORGE E.
Driskany, N.Y. B&PS
ΑΚΨ, Pres.; Sigma Pi Eta; Alpha Kappa Psi; MSU Hotel Assn.

SCHWARTZ, CHARLES F.
Pontiac SS
Football; Veterans Assn.; Young Democrats

SCHWARTZ, LAWRENCE
Bridgeport, Conn. SS
Hillel Found.; Clubs: History, Young Democrats; Campus UN

SCHWARTZ, LINDA B.
Detroit ED
Kappa Delta Pi; Frosh-Soph Council; Jr. Council; J-Hop; Water Carnival

SCHWARTZ, RONALD
Far Rockaway, N.Y. ED
Swimming Team

SCHWIND, CARL J.
Detroit B&PS
ΣΦΕ; Accounting & Finance Club; Pershing Rifles; Rifle Team

SCOFIELD, SUSANNA
LaGrange, Ill. VM
ΚΔ

SCOTT, MARYANN
Brown City A&L
Wesley Found.; Womens Glee Club

SCOTTO, MICHAEL J.
Brooklyn, N. Y. CA
State News

SCRIVEN, CONNIE A.
Pontiac ED
Clubs: Ski, Sailing

SCUDDER, BONNIE C.
Grand Blanc HE
ΑΟΠ; Intramurals; Spartan Ambassadors; Home Ec. Educ. Club; Block S; Water Carnival; Sorority Sing; Homecoming; Greek Week; Blood Drive

SCULLY, DAVID F.
Norwich, N.Y. B&PS
ΦΧ; Pi Sigma Epsilon; Wrestling; Management Club; Veterans Assn.; Wesley Found.

SEARING, DONALD
Brooklyn, N.Y. SS
Pi Sigma Alpha, Pres.; Gymnastics Team

SECORD, JOHN E.
Fostoria VM

SEELHOFF, GERALD N.
Owosso ENGR
Spartan Engineer; AIEE-IRE

SEIDEL, PHILIP A.
Saginaw ENGR
ΦΚΨ; ASME

SELAK, FREDERIC T.
Clarendon Hills, Ill. SS
MSU Band

SELL, JOHN E.
East Lansing NS

SEMLER, DONAL D.
East Lansing B&PS
ΦΧ; IFC; Rifle Club

SEMLER, JUDITH A.
East Lansing CA
ΚΔ

SENKIN, GERALD N.
Detroit AGR
Forestry Club

SERGEANT, RUTH ANN
Battle Creek NS
Circle Honorary; Sno-Caps

SERMAK, BERNARD A.
Lansing CA

SERPA, ALBERT R.
Grand Rapids AGR
ΔΤ

SEWING, NORMAN E.
Clayton, Mo. B&PS
ΔΤ; IFC

SHAFER, STEPHEN G.
Hartford AGR
Alpha Zeta

SHAFER, VALERIE C.
Ridgewood, N. J. A&L
Spartan Women's League; Sailing Club

SHAH, BALKUMAR P.
Bijapur, India NS

SHANK, TIMOTHY F.
Kalamazoo B&PS
ΣX; IFC

SHARMA, PIYUSH C.
Dist. Satna, M.P., India ENGR

SHARPE, CHARLES T.
Saginaw CA
ΣΦE; Alpha Delta Sigma; State News; Young Republicans

SHATNEY, ROBERT H.
Muskegon AGR
MSU Packaging Society

SHATTUCK, DAVID D.
Dearborn CA
WBRS, Station Mgr.; Men's Hall Assn.

SHAW, LINDA R.
Detroit ED

SHE, YU Y.
Kowloon, Hong Kong, China B&PS

SHEEHAN, ALICE A.
Saline B&PS
Phi Beta Lambda; Women's Glee Club

SHEFFIELD, GILES M.
East Lansing B&PS
Pi Sigma Epsilon

SHEREDA, PAUL J.
Free Soil AGR
Clubs: Veterans, Forestry

SHERETON, LINDA J.
Grand Haven A&L
KAΘ; French Club; Green Splash; Career Carnival; Homecoming; J-Hop; Water Carnival

SHERFF, LOUISE A.
Flint SS
Gamma Theta Upsilon
Water Carnival; Homecoming

SHERICLAN, ROBERT L.
Detroit SS

SHERWOOD, H. ANN
Bloomfield Hills ED
AΦ

SHICK, VICTORIA J.
Okemos ED
ΓΦB; Greek Week

SHIPLEY, LARRY H.
Lansing ED
Porpoise Club; Varsity Swimming

SHOEMAKER, JERRY K.
Haslett B&PS
ΘX

SHOUP, ROBERT G.
Mahoning, Pa. VM
ΑΓP; AVMA; Block and Bridle

SIEGEL, MARTIN J.
New York, N. Y. SS
AUSG; Hillel Found.; Football

SIEGEL, MICKIE J.
White Plains, N.Y. SS
Wolverine; Hillel Found.

SIGRIST, DEANNA M.
South Bend, Ind. HE
Home Ec. Teaching Club

SILKA, FRANK W.
Detroit B&PS
Hockey; Varsity Club

SILLETTI, ARTHUR V.
New York, N.Y. ENGR
Pi Tau Sigma

SIMMONS, BOBBY G.
Lansing A&L
History Club; Young Democrats; Baptist Student Union

SIMMS, BARBARA J.
Grosse Ile HE
Water Carnival

SIMON, PAUL W.
East Lansing AGR
Promoler Club; Agr. Council; St. John's Student Center

SIMONDS, MARJORIE L.
East Lansing NS
KAΘ; MSU Chorus

SIMPSON, COLETTE K.
East Lansing SS
ΓΦB; Pi Sigma Alpha; Frosh-Soph Council; Sr. Council; International Club; Campus UN; Campus Chest; AUSG; Greek Week; Water Carnival

SIMPSON, SHARRELL J.
Lansing ED
Intramural Softball; Swimming; Water Carnival

SINCLAIR, MARIANNE R.
Ann Arbor ED
ΔZ

SINHA, RAM DAS
Patna Bihar, India VM

SINKE, ROBERT A. JR.
Lansing ENGR

SIPLON, THOMAS H.
Grand Rapids B&PS
ΛXA; Pi Sigma Epsilon; Scabbard & Blade

SISKO, PATRICIA L.
Ludington CA
ZTA; Theta Sigma Phi; State News; Intramurals; Volleyball, Softball, Basketball, Swimming; Block & Bridle; Young Republicans; Block S; Water Carnival

SKALA, JOHN K.
Brookfield, Ill. B&PS
ΔTΔ

SKILES, SHEILA J.
Constantine A&L
Luau; Big Ten Residence Conference

SKINNER, ANN T.
St. Clair Shores ED

SKINNER, CARLA J.
Flint HE
State News; AUSG; Clubs; Retailing, Sailing; Water Carnival

SKUTT, ROBERT H.
East Lansing ENGR
ASCE

SLADE, LUMAN C.
Eaton Rapids SS
Intramurals

SLATER, SANDY J.
Alto ED

SLAUGHTER, JOHN W.
Winnetka, Ill. NS
ΦKΨ; Swimming Team; Intramural Swimming

SLAUGHTER, LINDA J.
Detroit SS
AUSG

SLAYBOCK, PAUL C.
Long Beach, Calif. ED
Weightlifting Team

SLAYTON, PHILLIP W.
Battle Creek CA
ΨT; Fencing

SLOWINSKI, WILLIAM F.
Jackson SS

SMART, DON D.
Flint B&PS
Clubs: Marketing, Accounting & Finance

SMILEY, LUCELIA
Detroit CA
ΓΦB

SMITH, ANN H.
Kalamazoo ED

SMITH, BURTON E.
Detroit B&PS
Intramurals

SMITH, CAROL L.
Birmingham HE
Clubs: Retailing, Fresh. Home Ec.; AWS; Block S

SMITH, CLAUDIA J.
Chicago, Ill. A&L
MSU Players; History Club

SMITH, DAVID B.
East Lansing SS
Phi Eta Sigma; Phi Gamma Mu; Wrestling

SMITH, DON E.
East Lansing ED
Porpoise, Pres.

SMITH, ELAINE A.
East Lansing ED
Sno-Caps; Students Off Campus

SMITH, GARY W.
Brighton A&L
ΘΔX

SMITH, JOSEPH W.
Duquesne, Pa. SS
Water Carnival; J-Hop

SMITH, JUDITH A.
Lansing NS
Students Off Campus; MSU Symphony

SMITH, JUDITH A.
Portland, N.Y. SS
KΔ; Greek Feast; J-Hop; Water Carnival

SMITH, KAREN L.
Baldwin SS
AOΠ, Pres.; Alpha Lambda Delta; Tau Sigma; Pi Gamma Mu; Honors College; Young Republicans; Pan Hellenic Council; AWS; Sorority Presidents Council, Pres.

SMITH, MARGARET J.
Saginaw HE
Circle Honorary; Home Ec. Club; Spartan Womens League; Spartan Round Table; President's Council; East Mayo, Pres.

SMITH, MICHAEL B.
New Baltimore CA
Triangle; State News

SMITH, RAYMOND S.
Luther AGR
United Campus Christian Fellowship, Pres.

SMITH, ROBERT H.
Lansing SS
Pre-Law Club; Students Off Campus

SMITH, S. MAXWELL
Tecumseh B&PS

SMITH, SID A.
Jackson CA

SMITH, TERRANCE C.
East Lansing B&PS
Alpha Kappa Psi; Basketball

SMITH, VALERIE
Chicago, Ill. SS
ΓΦB; Wolverine; Intramurals; IFC-PanHel Ball; Greek Week; Blood Drive

SMITH, WOOLLCOTT K.
East Lansing NS

SMITH, WORLEY H.
Pontiac AGR
Pershing Rifles; MSU Foresters

SMITS, BARBARA J.
Grand Rapids ED
SEA; WIC

SMOOT, CHARLENE E.
Holly A&L
Kappa Delta Pi; Block S; French Club; German Club

SMYKOWSKI, DONNA M.
Dearborn A&L
Clubs: Ski, Newman, Sailing

SNAVELY, MARGARET A.
Warren ED
Delta Psi Kappa; Green Splash; HPER Club; Intramurals; Intramural Swimming, Mgr.

SNEESBY, JANICE I.
Gurnee, Ill. HE
Kappa Omicron Phi; Home Ec. Club; Lutheran Student Club

SNIDER, CONNIE L.
Saginaw ED
AΦ

SNYDER, CHARLES L.
Marshall AGR
ΑΓP; Agr. Educ. Club; Intramurals; Football, Basketball, Softball

SOKEITOUS, JOY F.
Philadelphia, Penn. CA
Kappa Alpha Mu; Delta Alpha Delta; State News; Young Republicans

SOLE, GARY M.
Brooklyn, N. Y. NS
ΦΣΔ; Beta Beta Beta

SOMERS, ERIC
Lansing CA

SONGER, AMOS H.
Detroit B&PS
Veterans Assn.

SONKE, JAMES A.
Warsaw, Ind. SS
Bailey Hall, Pres.

SOPER, SPENCER O.
Winnetka, Ill. SS
ΣN; Intramurals; Water Carnival

SOSNOSKI, DONALD R.
Kinde B&PS
Pershing Rifles; MSU Drill Team; Intramural Sports; Jr. 500

SOULE, JACK W.
Royal Oak SS
ΔΣΦ

SOULE, ROBERT D.
Detour Village ENGR
AICE; Amer. Chemical Soc.; Catholic Student Organ.; Students Off Campus

SOULLIERE, MARGARET A.
Mt. Clemens B&PS
XΩ; Newman Club; Water Carnival; Block S; Luau

SPANGLER, JERRY L.
Defiance, Ohio AGR
Park Management Club; Men's Glee Club

SPARBEL, JOHN W.
Lansing SS
ΦΣK

SPARKEA, JANET D.
Corunna HE
AOΠ; Wolverine; Retailing Club; Catholic Student Organ.; Amer. Brother-Sister Program; Intramurals; Homecoming; Union Board; Blood Drive; Greek Week; Water Carnival

SPECTOR, NANCY J.
Newark, N.J. HE
State News; Clubs: Acrobatic, Retailing; Block S; Water Carnival; J-Hop

SPENCER, JERILYNN V.
Vandalia SS
Phi Kappa Phi; Tau Sigma; Alpha Lambda Delta; Honors College; Alpha Phi Sigma

SPENCER, TERRY J.
Warren SS

SPEVAKOW, MARCIA E.
Detroit SS
Hillel

SPEWOCK, CAROLE A.
Dearborn A&L
XΩ; ROTC Corps Sponsor; J-Hop

SPICER, KAY J.
Linden B&PS
Business Club; Students Off Campus

SPIKE, PETER W.
Manchester AGR
Farmhouse; Alpha Zeta; Clubs: Campus 4-H, Dairy, Block & Bridle; Agr. Council; IFC; Outstanding Jr. Award

SPLAN, LYNDA L.
Owosso A&L
ZTA; Spartan Womens League

SPLAWN, BARBARA M.
Birmingham SS

SPODECK, NANCY A.
Dearborn HE
AΔΠ; Honors College; Omicron Nu; AUSG

SPONENBURG, PATRICIA A.
Dearborn ED
Clubs: Promenaders, Caller's, HPER, WAA; Wolverine; Intramurals: Softball, Volleyball, Bowling; Resident Asst.

SPRESNEY, GREGORY L.
Flint ENGR

SPUTE, H. WILLIAM JR.
Hamburg, N.Y. B&PS
ΘX; Intramurals: Football, Basketball, Baseball; MSU Hotel Assn.; Homecoming; Career Carnival; Water Carnival; Greek Feast

SPUTE, JUDITH A.
Kenmore, N.Y. SS
ΔΓ; Intramurals: Swimming, Basketball; ROTC Corps Sponsor; Homecoming; Water Carnival

STAHL, BARBARA K.
Wyandotte ED
ΔZ; Intramurals: Tennis, Softball, Bowling, Volleyball

STAHL, LINDA L.
Wyandotte ED

STAPLETON, PHYLLIS P.
Royal Oak A&L
ΔZ; Christian Student Found.; Angel Flight; IFC-PanHel Ball

STARK, BETTE J.
Springport ED
Gamma Delta;
Young Republicans

STARKENBURG, MARY E.
Grand Rapids B&PS
Phi Gamma Nu;
Phi Beta Lambda

STARKS, CAROLE E.
Berkeley Heights, N.J. ED

STARR, KEITH M.
Lapeer AGR

STASSOU, PETER E.
Long Island, N.Y. B&PS

STAUDACHER, JUDITH E.
Bay City SS
ΓΔ; Young Republicans;
Campus UN

STAUFFER, JOHN J.
Belding ED

STAVRIOTIS, EMIL M.
Brooklyn, N.Y. B&PS
Veterans Assn.;
Young Democrats

STEADMAN, LINDA K.
Harrisville ED
ΑΓΔ; Kappa Delta Pi;
IFC-PanHel Ball;
Water Carnival

STEFFL, ROBERT J.
Berwyn, Ill. NS
Green Helmet;
Intramural Basketball;
Weightlifting Club

STEHNEY, EDWARD G.
Clairton, Pa. CA
Veterans Assn.;
Young Democrats

STEIN, DAVID L.
Brooklyn, N.Y. SS
Veterans Assn.

STEIN, JOSEPH H.
Hamburg, N.Y. SS
ΣΦΕ; Intramurals

STEINBAUGH, SUSAN E.
Pontiac A&L
ΑΞΔ; Union Board

STEINBERG, LAWRENCE W.
Southfield SS
ΦΣΔ; Hillel; Water Carnival;
IFC Presidents' Council

STEINKE, BARBARA F.
Chicago, Ill. HE
Wolverine; Career Carnival;
Water Carnival

STEINMAN, GARY D.
Flint NS
Green Helmet;
Phi Eta Sigma; Tau Sigma;
Honors College;
University Scholar;
Intramural Swimming;
Hillel; Campus UN; AUSG

STELSON, ANN E.
East Lansing SS
Psi Chi; Tau Sigma;
Phi Kappa Phi;
Christian Student Found.;
Wesley Found.

STEMPEK, JOSEPH J.
Pinconning AGR
Mobile Home Assn.;
Students Club

SPEPANISHEN, PETER R.
West Haven, Conn. ENGR
ΦΣΚ

STEPHEN, DONALD W.
Grosse Pte. A&L
ΠΚΦ; Arnold Air Soc.;
AFROTC; Blood Drive,
Chmn.; Track; Judo Club;
Block S

STEPHENSON, DEANNE C.
Jackson ED
Christian Science Organ.

STEPLETON, JAMES I.
Muncie, Ind. CA
Phi Eta Sigma; Phi Kappa
Phi; Green Helmet

STEURY, THOMAS M.
Hastings ENGR
Phi Lambda Tau;
Eta Kappa Nu; IRE-AIEE

STEVENS, ALAN R.
Baldwin, N.Y. ENGR
MSU Veterans Assn.; IRE;
Intramurals: Softball,
Football

STEVENS, JANE E.
Muskegon ED
ΓΦΒ; Wolverine; FTA;
J-Council

STEVENS, JUDITH D.
Okemos CA
Catholic Student Organ.

STEWART, MICHAEL D.
Lakeview ENGR

STEWART, PETER H.
Scottville ENGR
Phi Eta Sigma; Tau Beta Pi;
Eta Kappa Nu;
Green Helmet; Knights of
St. Patrick, Pres.; AIRE-IRE

STEWMAN, VICKI L.
Birmingham ED
ΠΒΦ; Campus Chest;
Water Carnival; J-Hop

STIERNA, PAUL A.
Bloomfield Hills A&L
ΠΚΦ

STIFLER, JAMES J.
Huntington Woods B&PS
ΣΝ

STIMSON, JAMES P.
East Lansing AGR
MSU Packaging Soc.;
Natl. Packaging Assn.

STINSKI, MARK F.
Menasha, Wis. NS
Newman Club; Intramurals

STOCKWELL, ARLIN Z.
Lansing SS

STOHL, CLARK E.
East Lansing ENGR
IRE

STOKMANIS, VIJA D.
Grand Rapids A&L

STOLK, RICHARD D.
Lansing ENGR
AICHE; Students Off Campus

STONEY, ROBERT L.
Grand Ledge B&PS
Scabbard and Blade;
Wolverine; Accounting &
Finance Club; Block S

STOOPS, JANICE R.
Lockport, N.Y. SS
ΑΓΔ; Tower Guard;
PanHellenic Council;
Woman's Glee Club

STORY, JOHN T.
Birmingham B&PS
ΦΔΘ

STOUNK, RICHARD L.
Jackson SS

STOUT, ANN L.
Ionia A&L
Delta Omicron; Activity Band

STRAND, JOHN H.
Hancock CA
NAACP

STREELMAN, LARRY B.
Lansing B&PS
Social Work Club

STRICKLAND, DOUGLAS J.
Lansing NS
ΘΧ; Phi Eta Sigma;
Pi Mu Epsilon; Green
Helmet; Honors College

STRINGER, JOHN W.
East Lansing CA
ΔΣΦ; State News

STRONG, RONALD J.
Detroit VM
AVMA

STROVEN, MARLYN J.
Fremont ENGR
ΣΦΔ; SAE-ASME

STROVEN, SUSAN J.
Fremont ED
ΔΓ; Water Carnival;
Block S

STUART, RICHARD G.
Howell AGR
Meat Judging Team,
Livestock Judging Team

STUBBS, JANET M.
St. Clair ED

STUBLI, JANET V.
Hudson ED
SEA

STURDIVANT, BERNICE
Lansing A&L

STUTZ, CHARLES A.
Englishtown, N.J. AGR

STUTZMAN, JANICE M.
Charlevoix B&PS
Pi Omega Pi

SUBER, GORDON
Owosso SS
AUSG; Resident Asst.;
Luau; Homecoming

SUDEN, EDWARD M.
East Lansing ENGR
IRE-AIEE

SUESS, PETER J.
Plainwell B&PS
Clubs: Newman, Accounting
& Finance

SUGDEN, KAREN J.
Lathrup Village A&L

SULLIVAN, GERALD R.
New Boston B&PS
ΘΧ; Scabbard & Blade;
Intramurals; Clubs: Pistol,
Rifle, Catholic Student Organ.

SUMERA, MICHAEL F.
Blasdell, N.Y. ENGR
ΦΓΔ; Phi Eta Sigma

SURVILLA, CAROLYN F.
Kalamazoo A&L
ΔΓ; Tau Sigma; J-Council;
AUSG; American Brother-
Sister Program;
Clubs: Spanish, French

SUSSEX, LINDA C.
Detroit SS
Pi Gamma Mu

SUTHERLAND, CLIVE A.
East Lansing AGR
Agr. Educ. Club

SUTHERLAND, MARY E.
Detroit A&L
ΓΘΒ; AWS; Jr. PanHellenic
Council; Water Carnival;
Greek Week

SUTHERLAND, VALENTINE S.
East Lansing AGR

SUTTLER, JULIE A.
Big Rapids A&L
MSU Chorus; Women's Glee
Club; Campus Crusade;
Campus Christian Fellowship;
Blood Drive; Homecoming

SUTTON, FRED G.
Western Springs, Ill. ENGR
ΣΑΕ; AICE; Union Board;
Water Carnival

SVATORA, RONALD E.
East Lansing SS
Psi Chi; Veterans Assn.

SWARTZ, GEORGE A.
Athens AGR
Nat. Assn. of Home Builders

SWARTZ, SIMON A.
East Lansing ED
Industrial Arts Club

SWICK, LAWRENCE J.
East Lansing B&PS
Wolverine; Intramurals:
Football, Baseball; Water
Carnival; Young Republicans;
Spartan Spirit

SWIHART, STEWART D. II
Sturgis B&PS
ΑΓΡ; Intramurals; Clubs;
Management, Greek

SZMIGIEL, ROBERT F.
Utica B&PS

TAFT, RICHARD M. JR.
Fredonia, N.Y. SS
ΚΣ

TAKACS, JEAN H.
Mendon B&PS
Phi Gamma Nu;
Phi Kappa Phi;
Beta Alpha Psi;
Block & Bridle

TAKASHIGE, TEDDY A.
Kyoto, Japan B&PS
Japanese Club, Pres.;
International Club

TAMAMI, PARVIZ
Tehran, Iran B&PS
Delta Phi Epsilon; Campus
UN; International Club

TARACKS, WAYNE H.
East Lansing B&PS
Veterans Assn.

TARNO, LARRY J.
Flint NS

TAVA, ROGER C.
East Lansing NS

TAYLOR, ANN W.
Riverside, Ontario, Canada HE

TAYLOR, DAVID H.
East Lansing B&PS
ΔΤΔ; Phi Eta Sigma;
Green Helmet; State News

TAYLOR, JERRY L.
Millington AGR
Block & Bridle;
Intramurals: Softball,
Archery, Volleyball, Football,
Bowling; MSU Livestock and
Meats Judging Teams;
Block S

TAYLOR, LANA K.
St. Ignace A&L
Activity & Concert Bands;
MSU Choir; Water Carnival;
Homecoming

TAYLOR, LINDA M.
Detroit SS
Alpha Lambda Delta;
Tower Guard; Psi Chi;
Mortar Board; AUSG;
J-Council; Van Hoosen Hall,
Pres.; Honors College

TAYLOR, MARY L.
East Lansing A&L

TAYLOR, RONALD L.
Port Huron A&L

TAYLOR, TERRY L.
East Lansing AGR
Packaging Society, Pres.

TEACHOUT, NANCY M.
Lansing SS
Kappa Epsilon; Kappa Delta
Pi; AWS; Orchesis;
Honors College

TEMME, JAMES W.
New Bern, N.C. B&PS
ΘΧ

TEMPLE, ANN M.
Ovid HE
ΑΟΠ; Home Ec. Club;
Block S; Sorority Sing

TEPIKIAN, HASMIG
Yonkers, N.Y. ED
ΧΩ; HPER Club;
Intramurals: Swimming, Golf,
Tennis, Basketball

TERPSTRA, ROBERT V.
Marne B&PS
Clubs: Weightlifting, Judo

TERRY, GORDON E.
Maumee, Ohio AGR
ΦΣΚ; Intramurals;
Block S; Forestry Club

TERRY, MICHAEL P.
Union Lake B&PS
ΦΔΘ; Greek Week;
Water Carnival

TEXTOR, BRENTON A.
Barbeau NS
ΛΧΑ

THIEDE, GAIL L.
Ironwood B&PS

THIEROFF, KEITH L.
Defiance, Ohio ENGR
Phi Eta Sigma; Tau Beta Pi;
Honors College; AIEE-IRE

THOMAS, EDGAR JR.
Shreveport, La. A&L
Campus UN; Clubs: French,
Spanish, International

THOMAS, JAMES R.
Hastings AGR
Scabbard & Blade;
Campus 4-H; Dairy Club;
Intramurals

THOMPSON, CHRISTOPHER T.
Tiffin, Ohio CA
State News; Students Off
Campus; MSU Hotel Assn.;
Track

THOMPSON, DAVID E.
East Lansing A&L

THOMPSON, DOUGLAS A.
Holly ENGR
ΔΤΔ; AICHE

THOMPSON, LARRY E.
Milan AGR
Horticulture Club;
Intramurals

THOMPSON, RHODES E.
Detroit NS

THOMPSON, SALLY A.
Mason ED
Women's Glee Club;
Homecoming

THOMPSON, THOMAS C.
Scottville ENGR
Chi Epsilon; ASCE;
Intramurals: Football,
Basketball, Bowling, Softball

THOMPSON, THOMAS E.
Muskegon NS
Lutheran Student Assn.;
SEA

THORNBURY, BARBARA M.
Lansing NS
Beta Beta Beta

TIEJEMA, LAWRENCE S.
Comstock Park SS
Christian Science Organ.;
Campus UN; Luau;
Intramurals

TILLOTSON, MARY L.
Elsie B&PS
Pi Omega Pi; Kappa Phi; Phi Beta Lambda; Wesley Found.

TIMMER, LAVERNE W.
West Olive NS

TINKER, ROBERT H.
Birmingham SS
ΔΤΔ; Scabbard & Blade

TJEPKEMA, JAMES P.
Jackson NS

TJEPKEMA, MARK J.
Evart SS

TJEPKEMA, PAUL A.
Evart AGR
Poultry Science Club

TOEPEL, JANET
Grosse Pte. Woods ED
Kappa Delta Pi

TOEPPNER, RICHARD P.
Bay City B&PS
Veterans Assn.

TOLSMA, DIANE G.
East Lansing ED
International Club; American Brother-Sister Program

TOLSMA, HENRY
East Lansing ENGR
Phi Eta Sigma; Phi Lambda Tau; ASAE

TONNE, JOHN M.
Hancock B&PS
ΚΣ; Les Gourmets

TOPLE, NORMAN J.
Detroit SS
Swimming Team; Gymnastics Team

TOPP, ROBERT E.
East Lansing B&PS

TOTH, ANDREW P.
Tonawanda, N.Y. ENGR
Intramurals: Football, Softball, Swimming; IRE-AIEE

TOTZKE, DONALD H.
St. Joseph B&PS
ΣΧ; Football; Basketball

TOTZKE, JULIE
Plymouth B&PS
Phi Beta Lambda

TOWER, DIANA H.
Evanston, Ill. ED
ΚΚΓ; Tower Guard; Union Board; Honors College; Education Club; Wolverine; Water Carnival; J-Hop

TREADWELL, LAWRENCE L.
Olivet B&PS
ΑΓΡ; Agr. Econ. Club

TREGER, MICHAEL D.
Benton Harbor VM
ΑΕΠ

TRENT, DAVID
Grosse Pte. Woods NS
ΨΤ

TRINDLE, RICHARD L.
Fremont SS
Alpha Phi Sigma

TRUMBLE, JAMES N.
St. Johns AGR
Poultry Science Club

TRUSCOTT, THEODORE
Lansing B&PS
Accounting & Finance Club

TRYLOFF, GERALD D.
Mt. Clemens SS

TRZOS, CAROLE A.
Birmingham CA
State News; Water Carnival

TUBBS, ALAN E.
Lansing SS
Students Off Campus; Student Soc. of Urban Planners; Water Carnival

TUCK, ROBERT G. JR.
Point of Rocks, Md. NS
Phi Eta Sigma; Beta Beta Beta; State News

TUFTS, SHARON K.
East Lansing VM
AVMA; MSU Veterinarian

TUMEY, THOMAS P.
Jackson B&PS

TURCOTTE, REAL J.
Chomedey, Quebec, Canada NS
Varsity Hockey; Varsity Club

TURLEY, ROBERT O.
East Lansing SS
Students Off Campus; AUSG

TURNER, DWIGHT E.
Okemos SS
Gamma Theta Upsilon

TURNER, JACK W. JR.
Old Forge, N.Y. ENGR
SAE

ULOTH, JOHN M.
Ortonville ENGR
ΔΣΦ

UNRATH, CLAUDE R.
Hartford AGR
Farmhouse

UPDYKE, EDWARD E.
Grand Ledge SS
ΦΔΧ, Pres.; Economics Club

UPRIGHT, DAVID C.
Pittsburgh, Pa. CA
State News

UPTON, LARRY L.
East Lansing ENGR
ASCE

URBANCIK, JARRARD
East Lansing AGR
Agr. Mechanics Club

URSO, ANNETTE T.
Grosse Pte. Farms ED
ΠΒΦ; Greek Week; J-Hop; J-Council; Water Carnival; El. Educ. Club; IFC PanHel Ball; Homecoming

USEN, NORMAN
White Plains, N.Y. NS
Colony Club of Phi Sigma Delta

USHMAN, JOYCE M.
East Lansing ED

USHMAN, WILLIAM R.
Utica SS
AUSG

UTLEY, JACK D.
Hollywood, Fla. B&PS
ΨΤ; IFC

VALCANOFF, ALEX
East Lansing A&L
ΔΤΔ; Excalibur; Wrestling; Football

VALENTA, JEROME J.
Detroit B&PS
Accounting and Finance Club; Intramurals; Water Carnival; Union Board; Activities Carnival

VALMASSEI, THEODORE P.
Monroe B&PS
Accounting Club

VAN CONANT, JANET J.
Imlay City A&L
ΚΑΘ; Wolverine; Cheerleader; Swim Team; Greek Week; J-Hop

VAN DE MARK, JOHANNA H.
Lockport, N.Y. A&L

VANDENBURG, CHARLES K.
Litchfield AGR

VANDERMOLEN, ROBERT H.
St. Joseph ENGR
ΑΕΠ; Intramurals

VANDERPOOL, MARIE L.
Grosse Pointe HE
Alpha Lambda Delta; Omicron Nu; Honors College; Home Ec. Club

VANDER SCHAAF, JOHN JR.
Holland ENGR
ASCE

VAN DER TUUK, TERRY
Lansing B&PS
Clubs: Management, Accounting

VANDER VEEN, JANE E.
Grand Rapids SS
Wesley Foundation; AWS

VANDER VEEN, LINDA E.
East Lansing ED
Delta Psi Kappa, Pres.; HPER Club

VAN LIERE, EARL J.
East Lansing B&PS
Rifle Club

VAN RIPER, SUSAN J.
Kalamazoo B&PS
ΔΖ; Social Work Honorary; Concert Band; Campus Crusade; Activity Band

VAN SICKLE, NORMAN J.
Hart AGR
ΑΓΡ; Knights of St. Patrick; Promenadors Club; ASAE; Intramurals

VAN SINGEL, STANLEY D.
Grant AGR
Pomology Club, Pres.; Agr. Council; Winged Spartans

VAN ZYLEN, VIRGINIA D.
Spring Lake B&PS
Activities Carnival; Young Republicans; Ski Club

VASOLD, ARTHUR A.
Freeland AGR
Clubs: Agr. Ed., Dairy; Councils: Agr., Educ.

VAUGHAN, MARJORIE J.
Salem, Ohio SS
ΚΚΓ; Tower Guard; Mortar Board; Pi Gamma Nu; J-Council; Frosh-Soph Council; Campus Chest; MSU Orchestra; Water Carnival; Career Carnival

VEENHUIS, JILL A.
St. Joseph CA
ΠΒΦ; Frosh-Soph Council; Union Board; Water Carnival; Campus Chest

VELDERS, RICHARD W.
East Lansing VM
Clubs: Sailing, Ski; Marching Band; Activities Band; AVMA

VICTOR, ARTHUR H.
Forest Hills, N. Y. SS
ΑΕΠ; Phi Eta Sigma

VIETZKE, MARK O.
East Lansing AGR
Wesley Foundation; Park Management Club

VINCENT, VERONICA S.
Detroit VM
ΑΚΑ; Alpha Delta Theta

VISSER, JAMES T.
Grand Rapids ENGR
Intramurals; Pistol Club

VISSERS, ALVIN G.
Allendale ENGR
Chi Epsilon; Phi Lambda Tau; ASCE; Spartan Christian Fellowship; Eng. Council; Bethel Manor; Intramurals

VITEK, JANICE K.
Muskegon Heights ED
Activity Band; Luau Committee; Campus Chest; Young Democrats; Ski Club

VOELKLE, LEO H.
East Lansing ENGR
IRE

VOIERS, BONNIE S.
Mt. Clemens ED
Circle Honorary; Green Splash; Intramural Swimming; Abbot Hall, Pres.

VOKETZ, GARY L.
Lansing SS
American Institute of Planners

VOLKAMER, RICHARD L.
Des Moines, Iowa B&PS
ΣΦΕ

VON CHAWES, KARON E.
Battle Creek A&L
History Club; Humanist Society

VOSS, LINDA A.
Lansing ED
SEA

VOYT, THOMAS M.
Muskegon B&PS
Newman Club; Intramurals

WACKERBARTH, E. JANE
Granville, Mass. ED
Delta Psi Kappa; Green Splash; State News; HPER Club; WAA; AWS; Intramurals: Swimming, Volleyball, Basketball, Softball, Tennis

WAGNER, DUANE A.
Laingsburg B&PS
Accounting & Finance Club

WAGNER, EDWIN I.
Tustin AGR
Forestry Club; Wesley Found.

WAGNER, ETHAN J.
Flushing, New York SS
ΑΕΠ, Pres.; IFC; Activities Carnival; Intramurals: Football, Basketball, Softball

WAGNER, JAMES J.
Miamisburg, Ohio AGR
Forestry Club; Promenaders; Rifle Team

WAGNER, ROGER O.
Rochester NS
ΘΧ

WAGNER, WILLIAM B.
Cedar Falls, Iowa B&PS

WAGNER, WILLIAM G.
Des Plaines, Ill. B&PS
ΑΤΟ

WAITE, WALDON L.
Ovid NS
Honors College; SEA; Block S; Spartan Christian Fellowship

WALCUTT, JAMES D.
East Lansing AGR
Agronomy Club; Soil Judging

WALKER, FRANCES E.
Ann Arbor ED
SEA

WALKER, JOHN H.
East Lansing ENGR
Pi Tau Sigma

WALKER, JUDITH E.
Coldwater SS
Honors College; Alpha Lambda Delta; J-Council

WALKER, WILLIAM H.
East Chicago, Ind. A&L
Kappa Alpha Psi, Pres.; Humanist Society; Clubs: International, History; Intramurals: Football, Basketball, Track

WALLACE, RICHARD E.
Arlington, Tex. NS

WALLINGTON, JAMES F.
East Lansing CA
State News

WALLIS, BARBARA B.
Durand NS
Tower Guard; Alpha Lambda Delta; Beta Beta Beta, Pres.; AUSG

WALSH, GERALD E.
Lansing NS
Clubs: Pre-Med., Newman; Students Off Campus; Young Democrats

WALTON, JOHN R.
Battle Creek AGR
ΑΧΑ; Water Carnival; Jr. 500

WALTZER, ADRIAN A.
Nanuet, N.Y. SS
Marching Band; Concert Band; Brass Choir; Basketball Band

WANDREY, THOMAS J.
Niles ED
SEA; Water Carnival

WAPNER, JANICE E.
Flint ED

WARD, GARY H.
Grand Ledge AGR
Packaging Society; Students Off Campus

WARD, RUTH A.
Coral HE
Home Economics Club

WARDELL, MARVIN L.
Detroit B&PS
Shaw Radio, Chief Engr.; Young Republicans; Students Off Campus

WARDEN, SANDRA A.
East Lansing SS
Honors College; Tau Sigma

WARFIELD TIMOTHY J.
East Lansing NS
Spartan Pistol Club

WARNER, WILLIAM L.
Kalamazoo ENGR
ΘΧ; Varsity Baseball; Cheerleader; IFC

WARREN, KATHERINE M.
Ann Arbor A&L
Young Republicans

WARREN, RICHARD A.
Manhasset, N.Y. B&PS
ΣΑΜ

WARREN, RICHARD L.
Framingham, Mass. CA
ΦΣΚ; Frosh-Soph Council; Block S; Greek Week; Spartan Ambassadors

WARVARI, HAROLD E.
Lindenhurst, N.Y. NS
Pershing Rifles; Intramurals

WASHBURN, RICHARD L.
Fredonia, N.Y. NS
MSU Packaging Soc.; Pistol Club; Intramurals: Basketball, Softball, Track

WATANABE, REIKO M.
Whitehall ED
Clubs: Japanese; Newman

WATERMAN, LYNNE L.
East Lansing B&PS

WATERMAN, WILLIS R.
Roscommon ENGR

WATERS, CLARICE G.
Lansing ED

WATERS, JOHN R.
Huntington Woods SS
ΦΓΔ

WATERS, RICHARD E.
Lansing B&PS

WATSON, JAMES R.
Jackson SS
Veterans Assn.

WAXLER, CELIA J.
Roswell, N.M. B&PS
Spartan Spirit;
Water Carnival

WEAVER, DANIEL J.
Muskegon NS

WEBB, CHARLOTTE A.
Hale NS
Alpha Lambda Delta;
Wesley Foundation; Campus UN; International Club

WEBB, JUDITH L.
Lexington, Ky. A&L
ΣΚ; Alpha Lambda Delta;
Tower Guard; Mortar Board;
Kappa Delta Pi;
Phi Alpha Theta;
Junior Council;
Women's Glee Club;
Block and Bridle;
PanHel Council; Catholic Student Organization; J-Hop;
Water Carnival

WEBER, DONNA J.
Detroit A&L
University Chorus;
Young Republicans

WEBER, RUTH A.
Mason B&PS
Pi Omega Pi;
Phi Beta Lambda

WEBER, WILLIAM F.
East Lansing ED

WEBSTER, BONNIE M.
Alexandria, Va. NS
ΔΖ; Sno-Caps; CSO

WEEKS, MARILYN C.
Detroit SS

WEIGHT, CHERRIE A.
Tehran, Iran B&PS
Hawaiian Club;
University Chorus

WEINSTEIN, ELAINE
Detroit ED

WEINSTEIN, STANLEY E.
New York, N.Y. NS
ΛΕΠ

WEINSTEIN, STEWART M.
Livingston Manor, N.Y. A&L
Phi Sigma Delta;
Colony Club

WEIRAUCH, RONALD G.
Grand Blanc NS

WEIRICH, WALTER E.
Fremont VM
AVMA; MSU Veterinarian, Business Mgr.

WEISBRUCH, JOHN D.
Benton Harbor B&PS
Alpha Phi Omega;
Winged Spartans, Pres.;
Catholic Student Organ.

WEISE, THOMAS F.
Alpena AGR

WEISNER, WAYNE R.
Twin Lake VM
Wesley Foundation; AVMA

WEISS, LOUIS M.
Detroit B&PS

WELLMAN, JANET S.
Detroit CA
Alpha Lambda Delta;
Kappa Tau Alpha; Theta Sigma Phi; Honors College;
State News

WELLS, ANN
Cleveland, Ohio HE
ΔΔΔ; Water Carnival;
Block S; Clubs: Home Ec., Bridge, Rifle; Sorority Sing;
Pershing Rifles

WELLS, MARGO A.
Grosse Pointe SS
ΛΧΩ; Campus UN;
French Club;
American Brother-Sister Program; J-Council;
Intramurals: Swimming, Volleyball

WELLS, RICHARD D.
Constantine SS
ΣΧ; Baseball; Student Traffic Appeal Court, Chief Justice

WERKMAN, ANN S.
Fort Wayne, Ind. CA
Spartan Debaters;
University Theatre;
Lutheran Student Assn.

WERNER, KAY E.
Monroe ED

WEST, GEORGE A.
Hightstown, N.J. A&L

WESTPHAL, DONALD C.
Port Huron B&PS
ΦΜΑ; MSU Marching Band

WESTOVER, GEORGE D.
Marlette A&L
Spartan Wireless;
Les Gourmets

WEXLER, ROBERT J.
Jackson Heights, N.Y. SS
Christian Science Organ.;
Spartan Roundtable; AUSG;
Student Congress

WHEELER, REGINA G.
LaGrange, Ill. ED
ΧΩ

WHEELER, STANLEY G.
Detroit B&PS
Track; Cross-Country

WHEELER, WILLIAM S.
Manchester ED
Agr. Educ. Club

WHITE, HARRY A., JR.
Jackson AGR
ΛΣΦ; Packaging Society

WHITE, HARRY B.
Battle Creek SS
Baseball; Veterans Assn.

WHITE, ROBERT J.
Middletown, R.I. B&PS
Alpha Phi Omega;
Catholic Student Organ.
Intramurals; Rowing Club

WHITESIDE, JACQUELINE D.
Okemos VM
Jr. AVMA

WHITING WILLIAM M.
Albion NS

WHITMAN, MARY J.
East Lansing ED

WHITMORE, JANET L.
Lansing B&PS
Pi Omega Pi;
Phi Beta Lambda

WHITMYER, DONALD K.
Okemos VM
Veterans Assn.

WICHMAN, RODNEY R.
East Lansing ENGR
Chi Epsilon; ASCE;
Wesley Found.; Intramurals: Volleyball, Bowling

WICHMAN, SARA E.
East Lansing CA
Theta Sigma; State News;
Brazilian Club

WICKS, DUANE J.
East Lansing SS

WIDNER, LAWRENCE P.
Lockport, Ill. AGR
Xi Sigma Pi; Forestry Club

WIETZKE, MARY L.
Owosso HE
Clubs: Child Dev., Sailing

WIGHT, DONALD W.
Lansing ED

WILDA, QUENTIN J.
Shorewood, Wis. B&PS
Sigma Pi Eta; Phi Theta Kappa; Phi Beta Lambda;
Les Gourmets; Circle K

WILDER, ARTHUR H.
Flushing, N.Y. VM
ΣΛΜ; Phi Kappa Phi;
Phi Zeta; MSU Veterinarian

WILKE, SUSAN E.
Deerfield, Ill. ED
ΖΤΑ; Promenaders;
Education Club; Young Republicans; Block S

WILKINSON, MARGARET L.
Lansing CA
Students Off Campus

WILKINSON, RICHARD A.
East Lansing B&PS

WILLETT, CAROL L.
Owosso HE
Campus 4-H;
Young Democrats;
Home Econ. Educ. Club;
Block S

WILLIAMS, CHARLENE J.
Berkley A&L
Delta Omicron;
Christian Fellowship;
MSU Chorus

WILLIAMS, DANIEL E.
Lansing NS
Beta Beta Beta; Phi Kappa Phi; Honors College

WILLIAMS, JUDITH L.
Lansing ED

WILLIAMS, SUSAN
Delmar, N.Y. ED
Student Guide; Homecoming

WILLITS, SHARON L.
Holland ED

WILMARTH, CHRISTA R.
Aurora, Ill. B&PS
ΔΔΔ; Clubs: Women's Glee; Social Work; Union Board
Variety Show

WILMATH, ROBERT C.
Miami, Fla. AGR
Veterans Assn.

WILSON, BARBARA A.
Barberton, Ohio NS
Alpha Lambda Delta;
Beta Beta Beta;
Phi Kappa Phi

WILSON, JUDITH L.
Detroit A&L
Christian Science Organ.;
Spartan Women's League;
Brother-Sister Prog.;
Block S; Swim Team

WILSON, MARY A.
St. Clair ED

WILSON, MICHAEL E.
Bellaire NS

WILSON, WILLIAM H.
Toronto, Ont., Canada B&PS
Intramurals: Hockey, Football

WIMMER, KENNETH O.
Howell AGR
Promenaders

WINFIELD, DAVID L.
Grand Rapids A&L
Young Democrats, Pres.;
Campus UN;
Students Off Campus;
Lutheran Student Assn.

WINKLER, WILLIAM JR.
Portland, Ore. B&PS
Alpha Phi Sigma

WINSTROM, KALYNN
Holland CA
Homecoming

WINTER, JOHN K.
Holland B&PS
ΣΑΕ

WINTER, ROBERT M.
Roslyn Hts., N.Y. B&PS
Accounting Club;
Intramural Tennis

WINTERS, HARRISON R.
Lansing SS
AUSG; Student Congress;
Campus UN; Jr. Council;
Spartan Round Table;
Young Republicans;
Students Off Campus;
Jr. Class Pres.

WINTON, JOHN R.
Davison B&PS

WIRTANEN, LAWRENCE J.
Amasa AGR

WIRTH, GUY B.
Three Oaks ENGR
AICHE

WISE, JOEL
East Lansing B&PS
ΣΛΜ; Sigma Pi Eta;
MSU Hotel Assn.;
Buyers Assn.; IFC

WISE, ROBERTA A.
East Lansing SS
Psi Chi; Honors College

WISSMAN, JAMES E.
Marine City AGR
Farmhouse: Alpha Zeta;
Clubs: Block & Bridle;
Ag. Econ.

WITTE, GERALD O.
Romulus AGR
Gamma Delta;
MSU Packaging Soc.;
Intramurals

WITTMAN, BEVERLY A.
Lansing ED

WOJICK, RICHARD R.
East Lansing ED
Spartan Ambassador;
Intramurals; Asst. Fresh. Football Coach

WOJTYLO, BARBARA A.
Hamtramck SS
Social Work Club

WOLFE, SUSAN A.
Jonesville NS

WOLFF, ANTOINETTE M.
East Lansing B&PS
Snyder Hall, Pres.

WOLFF, RICHARD E.
East Lansing B&PS
MSU Marching Band

WOLFORD, EDMUND A.
East Lansing SS

WONDERGEM, THOMAS M.
Richland CA

WOOD, CARL L.
Oshkosh, Wis. A&L
Phi Eta Sigma; Tau Sigma;
Scabbard & Blade; Green Helmet; Russian Club;
Christian Science Organ.

WOOD, JAMES N.
Howell SS
Wolverine; Spartacade;
Univ. Chorus; Intramurals

WOOD, WILLIAM L.
Niles NS
Porpoise; Swimming
All-Amer. Selection

WORDELL, PATRICIA J.
Lansing ED

WRIGHT, ANGUS D.
Rochelle, Ill. NS
Amer. Institute of Physics;
Bailey Hall, Pres.; MHA

WRIGHT, ANNE E.
Mt. Clemens A&L
Delta Phi Delta; Wolverine;
Union Board;
Interior Design Club

WRIGHT, DAVID R.
Grand Rapids B&PS
Delta Sigma Pi

WRIGHT, KENNETH J.
Philadelphia, Pa. B&PS
ΣΧ; Pi Sigma Epsilon

WRONA, EDWARD J.
Dearborn B&PS
ΔΣΦ

WUERFEL, GAIL P.
Roscommon SS
Pi Gamma Mu;
Gamma Theta Upsilon;
International Club;
Campus UN

WYLLIE, PATRICIA A.
Twin Lake A&L
Orchesis

WYLLIE, ROBERT G.
Schenectady, N.Y. SS
Psi Chi; Veterans Assn.

WYMAN, BARBARA A.
Lansing SS
Clubs: International;
Geography; Channing Murray Fellowship

WYNDER, ANNE R.
Dover, Del. A&L
ΔΣΘ; PanHel; Delta Sigma Theta, Pres.; Spanish Club

WYTRYCHOWSKI, PATRICIA J.
East Lansing ED

YANT, ROBERT E.
Bay City ENGR
AUSG; AICHE

YONKER, THOMAS D.
St. Joseph B&PS
ΛΧΑ

YOUNG, BARRY H.
Washington, D.C. B&PS
ΛΕΠ; Football; Young Democrats; Pre-Law Soc.

YOUNG, DONALD W.
Atlantic City, N.J. A&L
ΦΓΔ

YOUNG, STEPHEN C.
East Lansing NS
Block S; Homecoming;
Jr. 500; Lutheran Students Assn.; Intramurals: Football, Baseball, Basketball

YOUNGS, EDWARD W.
Plymouth ED
ΣN; Varsity Club; Football; Wrestling

YU, HENRY C.
Kowloon, Hong Kong NS
Green Helmet; Pre-Med Club; Honors College

YUILLE, ROBERT G.
Flint A&L

ZABONICK, RICHARD L.
Coldwater AGR
Veterans Assn.; Intramurals: Football, Basketball, Softball

ZABOROWSKI, JOSEPH J.
Wyandotte NS
Campus UN; Students Off Campus; German Club; Chemistry Assn.

ZACHARIASON, SUSAN M.
Muskegon A&L
ΚΑΘ; Honorary ROTC Cadet Colonel; Cheerleader; Gymnastics Club; Spartan Spirit; Union Board; J-Council; J-Hop; Greek Feast

ZAHNOW, KAREN
Rocky River, Ohio B&PS
ΠΒΦ; Water Carnival; Greek Feast; J-Hop

ZALC, JERRY
Detroit B&PS

ZAMBISKY, MARILYN J.
Dearborn ED

ZAMIARA, STEVEN B.
Grand Rapids A&L

ZAREMBA, WALTER
Parma Heights, Ohio AGR
Sigma Lambda Chi; Winged Spartans; Butterfield Hall, President; MHA

ZBOCK, AUDREY J.
Detroit HE
Home Economics Club

ZEE, MARTHA J.
East Aurora, N.Y. SS
Water Carnival

ZEIF, LEONARD J.
Forest Hills, N.Y. B&PS
ΑΕΠ

ZEMMIN, MICHAEL E.
Detroit CA
ΣN; Varsity Baseball; Fresh. Baseball

ZEMMIN, RICHARD W.
Detroit CA
ΣN; State News; Varsity Baseball; Fresh. Baseball

ZIENTEK, CAROL A.
Manistee NS
Beta Beta Beta; Catholic Student Organization; Block S

ZIMMERMAN, JERRY M.
Breckenridge ENGR
ΑΓΡ; ASAE

ZIMMERMAN, JON C.
Akron, N.Y. AGR
Intramurals: Football, Basketball, Baseball

ZIPPIN, MIRIAM E.
Flushing, N.Y. A&L
ΑΕΦ; Water Carnival; J-Hop; Greek Week; Homecoming; IFC; PanHel Ball

ZITTER, THOMAS A.
Saginaw NS

ZIVE, DOROTHY
Mount Vernon, N.Y. ED

ZORN, WILLIAM L.
Massillon, Ohio ED
Intramural Football

ZUEHLKE, DAVID E.
Grosse Pointe NS
ΣΑΕ

ORGANIZATION INDEX

Abbot Hall 256
Accounting and Finance Club 215
Agricultural Economics Club 215
Agronomy Club 217
Alpha Chi Omega 301
Alpha Delta Pi 302
Alpha Delta Theta 201
Alpha Epsilon Phi 303
Alpha Epsilon Pi 320
Alpha Gamma Delta 304
Alpha Gamma Rho 321
Alpha Kappa Alpha 300
Alpha Lambda Delta 202
Alpha Omicron Pi 305
Alpha Phi 306
Alpha Phi Sigma 351
Alpha Sigma Phi 322
Alpha Tau Omega 323
Alpha Xi Delta 307
American Society of Agricultural Engineers 352
American Society of Civil Engineers 352
American Society for Metals-American Foundrymen's Society 351
American Veterinary Medical Association, Student Chapter of 353
Angel Flight 216
Arnold Air Society 216
Armstrong Hall 281
Asher Student Foundation for Men 292
Asher Student Foundation for Women 293
AUSG Congress 241
AUSG Executive 240
AUSG Judiciary 240
AWS Activities 239
AWS Judiciary 239
Bailey Hall 278
Baptist Student Fellowship 230
Beta Alpha Psi 202
Beta Beta Beta 217
Beta Gamma Sigma 203
Beta Theta Pi 324
Bethel Manor 291
Block and Bridle Club 218
Blue Key 203
Board of Student Publications 235
Bower House 289
Bryan Hall 279
Butterfield Hall 257
Canterbury Club 230
Cheerleaders 234
Chi Epsilon 204
Chi Omega 308
Christian Science Organization 231
Circle Honorary 204
Dairy Club 219
Delta Chi 325
Delta Delta Delta 309
Delta Gamma 310
Delta Phi Epsilon 354
Delta Psi Kappa 354
Delta Sigma Phi 326
Delta Tau Delta 327
Delta Upsilon 328
Delta Zeta 311
East Landon Hall 260
East Mayo Hall 264
East Shaw Hall 281
East Yakeley 272
East Wilson Hall 277
Elsworth House 289
Emmons Hall 280
Engineering Council 219
Eta Kappa Nu 205
Evans Scholars 290
Excalibur 206
Farmhouse 329
Forestry Club 320
Frosh-Soph Council 249
Gamma Delta 231
Gamma Phi Beta 312
Gilchrist Hall 269
Green Helmet 205
Green Splash 207
Health, Physical Education, Recreation Club 220
Home Economics Council 221
India Student Association 221
Industrial Education Club 222
Institute of Electrical Engineers 355
Interfraternity Council 242
International Club 222
J-Hop Executive Council 251
Jr. PanHellenic Council 244
Junior Council 250
Kappa Alpha Theta 313
Kappa Delta 314
Kappa Delta Pi 208
Kappa Kappa Gamma 315
Kappa Sigma 330
Knight's of Saint Patrick 223
Lambda Chi Alpha 331
Marketing Club 223
Mason Hall 262,263
Men's Hall Association 245
Men's Glee Club 224
Mortar Board 208
Motts House 291
National Association of Home Builders 355
North Campbell Hall 258
North Case Hall 274
North Williams Hall 270
Oaks Club of Theta Delta Chi 347
Omicron Nu 209
Orchesis 225
Packaging Society 225
PanHellenic Council 244
Phi Delta Theta 332
Phi Eta Sigma 210
Phi Gamma Delta 333
Phi Kappa Psi 334
Phi Kappa Sigma 335
Phi Kappa Tau 336
Phi Mu 316
Phi Mu Alpha 337
Phillips Hall 266
Phi Sigma Delta 350
Phi Sigma Kappa 338
Pi Beta Phi 317
Pi Kappa Phi 339
Pi Sigma Epsilon 356
Pi Tau Sigma 209
Polomer Club 226
Presidents Council 243
Promenaders 226
Psi Upsilon 340
Rather Hall 267
Rifle Club 227
Scabbard and Blade 227
Senior Council 248
Sigma Alpha Epsilon 341
Sigma Alpha Eta 228
Sigma Alpha Mu 342
Sigma Chi 343
Sigma Delta Chi 211
Sigma Kappa 318
Sigma Lambda Chi 212
Sigma Nu 344
Sigma Phi Epsilon 345
Sigma Pi Eta 212
Sisters of Minerva 341
Snyder Hall 268
South Campell Hall 259
South Case Hall 275
South Williams Hall 271
Spartan Christian Fellowship 232
SPARTAN ENGINEER 238
Spartan Engineers 211
Spartan Wive's Club 228
Spartan Women's League 229
STATE NEWS Advertising 236
STATE NEWS Editorial 236
St. John's Student Parish 233
Student Traffic Appeals Court 241
Tau Beta Pi 213
Theta Alpha Phi 213
Theta Chi 346
Tower Guard 214
Triangle 348
Trinity Collegiate Fellowship 232
Two by Four Club 229
Union Board 247
Union Board of Directors 247
Van Hoosen Hall 269
Water Carnival 246
Wesley Foundation 234
West Landon Hall 261
West Mayo Hall 265
West Shaw Hall 282
West Wilson Hall 276
West Yakeley Hall 273
WOLVERINE Business 238
WOLVERINE Editorial 237
Women's Inter-Residence Council 243
Xi Sigma Pi 214
Zeta Beta Tau 349
Zeta Tau Alpha 319

INDEX

A

Abbott, Dee 257
Abbott, Robert A. 326
Abel, Karen 306, 354, 388
Abel, Martha 231, 261
Abrahamse, Dale 205, 282
Abrahamson, Bonnie .243, 260
Abramajtys, Joseph ..245, 277
Abramczyk, Tom 322, 396
Abrams, Dave 342
Abruzzi, Robert M. ..212, 375
Abubaker, Shaikh 221
Abu-Gheida, Othman M...396
Achterhof, Gil R. 338, 356, 375
Acker, Sally 307
Ackerman, Howard 333
Ackerson, Mary L. 230
Ackley, Alice 308
Adams, Constance J. 404
Adams, Donald 245
Adams, Jane 216, 229, 301
Adams, John W. 352, 396
Adams, Joyce L. 388
Adams, Lucy 271
Adams, Maryanne ...258, 368
Adams, Peter 238
Adams, Roberta 262-263
Adams, Sally A. 400
Adams, Susie 310
Adamski, Martyn 279
Adamson, Sandee 310
Addison, Jacqueline ..264, 312
Adduci, Judy 308
Addy, Donna J. 256
Ade, David L. 375
Adelson, Chelle 224, 303
Adelson, Jane S. 408
Adelson, Rachelle C. 400
Adkin, Clare E. 328
Adler, Richard G. 375
Agas, George 245
Aghaie, Reza 222
Agnew, Carmen 293
Agocs, Barbara 269
Ahern, Owen C. 408
Ahl, Dottie 243, 276
Aho, Jon 231, 332
Aitken, James J. 202
Aitken, Linda 258
Aitken, Marilyn 265
Aitken, Susan .....
208, 209, 309, 400
Akers, Philip 289
Albee, Alec A. 363
Albert, Margaret 271
Albertson, Howard R..230, 375
Albrecht, Gretchen ..244, 301
Alden, James S. 352
Alderink, Gail A. .....
228, 262, 263, 388
Aldinger, Robert T. 324
Aldrich, James 216
Aldrich, Linda J. 388
Alexander, Barbara 312
Alexander, Frazier 239
Alexander, Patricia 388
Aley, Jim 336
Alizadeh, Hormoz 396
Alkire, Monte C. 227
Allaben, Lawrence W. 253
Allard, Thomas M. 206
Allardyce, Sharyn L...317, 375
Alldredge, Robert 328
Alldredge, Stephen 279
Allen, Charles 347, 363
Allen, Cynthia J. 368
Allen, E. Michael ...213, 396
Allen, Jerome E. 363
Allen, Laura 239
Allen, Maggie .....
225, 246, 258, 313
Allik, Ene 302
Allingham, Michael 340
Allis, Edward W. 396
Allison, Barbara 274
Allison, David P. 404
Allman, Paula 249
Allmon, Maureen E. 368
Allshouse, David M. 408
Alper, Ted 342
Alquist, Georgia 261
Altman, Janet L. 388
Altman, Joel 342
Altmansberger, Karen ....
221, 311, 401
Alto, Marcia 302
Alvarez, Miguel A. 363
Ambroson, Beth 311, 388
Amell, Linda 257
Amstutz, A. Keith....337, 368
Amu, Abdul 222
Andersland, Orlanda 204
Anderson, Alex 375
Anderson, Alice 304, 417
Anderson, Arlene 314
Anderson, Christine L. ...388
Anderson, Craig 223, 375
Anderson, Doris 368
Anderson, Elizabeth 301
Anderson, Gail A. 388
Anderson, Gordon G. 408
Anderson, James M. 375
Anderson, Judy K....307, 401
Anderson, Karen 276, 368
Anderson, Larry S. ..328, 408
Anderson, Marcia 312
Anderson, Margaret .304, 259
Anderson, Marjorie .....
201, 208, 261, 404
Anderson, Marjorie E. ...417
Anderson, Mary Lou.244, 315
Anderson, Pat J. 301, 388
Anderson, Ralph 346
Anderson, Richard 241
Anderson, Sharon 408
Anderson, Steve 330
Andino, Ana Rosa 388
Andre, Joyce A. 401
Andren, Kristin 314
Andrews, George 331, 375
Andringa, Bob .....
203, 206, 227, 242, 327, 375
Andris, Thomas R. 408
Anew, Maggie 244
Angleton, Raymond 351
Antczak, James D.....375
Anthony, Allyn 241
Anthony, Susan 260
Antior, Judith 388
Antonetti, Francis 220
Aoki, Takasige 381
Appel, David 356
Appelt, Ruthanne 264
Applegate, H. Jon 375
Applequist, Judy 269
Appleton, James 277
Apps, Darryl 227, 375
Arden, Valerie 314, 404
Arend, Ann 221, 301
Arend, Lewis 346
Arens, Liina 229
Argo, Bette 407
Arikpo, Ettah 279
Arlow, Michael S.....404
Armistead, Jack..205, 249, 346
Armstrong, Barrie 327
Armstrong, Carole S.....
234, 243, 266
Armstrong, Dennis 219
Armstrong, Kathy ...244, 302
Armstrong, Sandy 311
Armstrong, Sharon 244
Arndt, Linda 243, 256, 261
Arnold, Jeff P. 363
Arpin, Kenneth W.....
232, 291, 368
Arpin, Richard 232
Arpino, Patsy F.....408
Arthur, Judy A.....388
Ascencio, Frances ...269, 388
Ash, Fred 322
Ash, Richard 335
Ashby, John 338, 408
Ashley, Judy 260
Astrove, Ken 281
Atekwaha, Joe 232
Atkins, Daniel 281
Atkinson, Barbara ...201, 261
Atkinson, Pat 241
Atkinson, Sue M.....261
Attaway, Bob J. 408
Atwater, Susan 244, 311
Aughenbaugh, Mary 269
August, Judy 259, 311
Augustus, Carol..239, 261, 304
Aultman, Vernon B.....253
Austin, Douglas 205
Austin, James A.....351
Austin, Wayne R.....375
Austin, William W....226, 321
Avula, Xavier 221
Awad, Nick 327
Ayala, Adolph J.....368
Aylesworth, Nancy 249
Aylesworth, Peggy ...312, 401
Aylward, Theodore D.....
368, 339
Aylward, Tim 242
Aylward, Tom 249
Ayres, Julie 318
Babb, Carol 307, 401
Babbitt, David W.....226
Babcock, George R.....408
Baber, Carl 323

B

Baber, Gaylord J.....335
Baccus, Ira B.....355
Bach, Roger E.....212, 229
Bachenheimer, Steve 342
Bachman, Bonnie 293
Bacon, Judith A.....388
Bacon, Mark 336
Bacon, Marlys 264
Badder, Karen 308, 388
Badenoch, Tamera 319
Badra, Philip L.....404
Baer, Donald .....
203, 212, 247, 289, 375
Bagne, Curtis 281
Bailey, Harlow C.....218, 329
Bailey, Leslie 314
Bailey, Margaret 259
Bailey, Marleta 236
Bails, Jack 333
Bair, James 212, 363
Bair, William C.....363
Baird, Deloris A.....388
Baird, Marji 311
Bakeman, Keith 206
Baker, Barbara 316
Baker, Don R. 323
Baker, Duane R..242, 329, 363
Baker, James W. 396
Baker, J-Jay 311
Balasis, Tatiana 354
Balcers, Oyars D.....242, 338
Balden, Janet L. 314, 368
Baldori, Robert 241
Baldwin, Arthur 203
Baldwin, Barbara S...306, 388
Baldwin, James H. ...216, 408
Balfour, A. Joan.....408
Balfour, Fred .....
209, 219, 231, 351
Balgooyen, Fredric F.....408
Balinski, Bernie 326
Ball, Carol A.....368
Ballato, Carmy 273
Balogh, Doug 323
Balslev, Robert 348
Bamber, William.226, 321, 363
Bancroft, Carol 261
Bandt, David L.....215
Bang, Larry 289
Bangerter, Karen.204, 260, 388
Banister, Shirley A.....368
Banks, Kenneth 320
Bannan, James ..247, 250, 325
Banning, George 241
Banning, George W.....363
Banta, Barbara 270
Barber, Jill 315
Barbour, Michael G.....404
Barclay, Elizabeth M..318, 384
Barden, Harold E.....351
Barger, William T.....340
Barich, Beverly 310
Barker, Daniel E.....396
Barkey, Nancy E.....368
Barkwell, Betsy..239, 306, 368
Barlow, Dwight 209-B
Barnard, James 325
Barnard, John 327
Barnard, Stephen M. 388
Barner, Patsy M. 408
Barnes, James A. 240, 325
Barnes, Antoinette T. 368
Barnes, Edward A. ..278, 289
Barnes, James 216, 348
Barnes, Karon 271
Barnes, Penny 316
Barnes, Rebecca J. ..304, 401
Barnes, Robert 225
Barnes, Robert C.....338
Barnet, Edward M. 356
Barnett, Mike 331
Barnett, Nancy 241
Barnett, Stuart 246, 349
Barnett, William K. .....
241, 248, 408
Barningham, Sara L..276, 404
Baron, Gary 337
Baron, Norbert 368
Barr, Ann ..230, 201, 217, 417
Barr, Lewis 275
Barrack, Patricia 269
Barrett, Dorothy R.....368
Barrett, Robert L.....340
Barry, Donald L.....375
Barry, Elizabeth .200, 261, 347
Barstow, Steve 279
Bartels, Sharon A.....388
Bartels, Sue 264
Barth, Janet 312
Barth, Richard 220
Barthold, Charles 280
Bartholomew, John .....
215, 329, 363
Bartholomew, Robert C...
289, 404
Bartie, Kathleen 301
Bartlett, Cody B.....408
Bartlett, Mary J.....388
Bartling, K. 304
Bartok, Marlene 308
Barton, Ann W.....270
Bartos, John 223, 352, 396
Bartrem, Linda 200, 201
Barzler, Mary L.....308
Basavaiah, V. 221
Bash, Paul .....
203, 206, 212, 289, 375
Baskerville, Harriet ..227, 269
Bassett, A. Suzanne...401, 301
Bassett, Connie 267
Bassett, Larry 346
Bassett, William R. 375
Bauer, Barbara 316
Bauer, Eckhard 253
Bauer, Joan 266
Baugh, Charles .....
205, 210, 249, 328
Baughman, Kathryn 234
Baum, Charles S. 375
Baum, Katy 249
Baum, Prudy 200, 314, 317
Bauman, Dale E. 219
Bauman, Dennis E. 375
Bauman, Susan 228
Baumann, Carl L....219, 364
Baumgras, Jane H.....388
Baven, Thomas M.....338
Baxter, Ellen 261
Baxter, Jay 320
Bayak, Jennie L. 241
Bayles, John M.....404
Bayless, Charles 334
Beachler, Ken 203, 206
Beal, Allen C. 219, 364
Beal, Julie A. 408
Bean, Stephen 408
Beattie, Marilyn K.....404
Beatty, Cameron J. 289
Beatty, Marjorie 243, 259
Beatty, Martha K. 388
Beaty, Edwin M.....396
Beaubien, William L.....418
Beauchamp, Ronald J.....375
Beaudry, Margaret E. 408
Beauregard, Karen 304
Beck, Elaine 270
Beck, Fred 222, 388
Beck, Gay 261
Becker, Albert A.....368
Becker, Earnest J.....388
Becker, James 336
Becker, John 280
Becker, Lynne 264
Beckett, Charlene M.....388
Beckett, Karen 234
Becklin, Dennis 225, 241
Beckmeyer, Alyce .....
237, 239, 260
Beckstrom, Charles 339
Bedford, Judith L.....404
Bedson, Carolyn M.....408
Bedsworth, Gary J.....334
Bee, William 332, 408
Beegle, Dick 209
Beers, William 343
Beguelin, Robert C. Jr....343
Behme, Carl 216
Behner, Harriet 257
Behrens, Ilene 302, 388
Bahrenwald, Donald D....
215, 321, 364
Behrmann, Bill 350
Beishline, Robert 333
Beissel, Judith A.....305, 401
Belaski, John K.....408
Belcher, Denise 236
Belding, William 404
Belknap, Janice 354
Bell, Gary 218
Bell, Tom 351
Belobraidich, Frank G....404
BeMiller, Stephen G.....404
Bence, Gary 232, 232
Bender, Caron 309
Benedict, Patrick 346
Bennett, David 227, 352
Bennett, Richard 333, 408
Bennett, Stephen 232
Bennett, Tom 335
Benschop, Beryl..274, 231, 249
Benson, Jean M.....265
Bent, Carole 262, 263
Benton, Robert 227, 408
Beraud, Patricia 305
Berch, Richard 339
Berenson, Marvin .....
241, 277, 408
Beres, Mike 214, 220
Berg, James C.....334
Bergdolt, Paul ...231, 352, 396
Berger, Michael 350
Bergman, Doug 343
Bergman, Kenneth 328
Bergman, Martin 342
Bergsma, Stan 279
Bergstrom, William 230
Berkman, Saul 342
Berlin, Sylvia 388
Berman, Louis J.....235, 236
Bermingham, William 277
Bernath, Sharon 238
Bernhard, Ronald ...220, 364
Bernstein, Sam 349
Berry, Daniel 408
Berry, Paul 404
Bershad, Ronnie 241
Bertl, Lenora 261
Bertoni, Corinne 272
Berutti, Jim 332
Best, Anita 314
Best, Karen A.....368
Betterly, Carol A.....404
Beuche, Antoinette ..313, 368
Beukema, Donna 239, 272
Beuthien, Ann E.....408
Beuthien, Tom M.....375
Beyer, Mrs. Georgia.....317
Beyer, Richard 236, 384
Beyers, Carol 304
Bhakta, Arvinbhai M.....221
Bharadwaj, M. 221
Bharadwaj, Shakentala ...221
Bharadwaj, Shubhendu ...221
Biclefeld, Barbara 225
Bidwell, Priscilla 264, 408
Biebesheimer, Bernita ....
314, 401
Bielefeld, Barbara .....
259, 313, 384
Bielinski, Karen..223, 224, 319
Bientstock, Iris S.....401
Biezais, Ursula 241, 276
Biferno, Karen 388
Bigelman, Donald 349
Bildner, Michael 335
Billings, Bruce 340
Billings, Fred 330
Billings, James 240, 409
Bills, Nelson 215
Bimesderfer, Pat 200, 229
Bird, Marjorie 221, 304
Birkmeier, Edward 233
Biro, Judith 239, 269
Birzgalis, Ivars 343
Bishop, Barbara 309
Bishop, Betty 261
Bishop, Karen K. 375
Bishop, Lucille ..313, 200, 347
Bishop, Richard T. 388
Bitney, Barbara..217, 305, 404
Bjorn, Nancy 301
Black, Pamela 368
Black, William 325
Blackman, Robbin 364
Blackwell, Judie 312
Blake, D. Steven.....368
Blakeman, William J.....388
Blakeney, Robert 332
Blakeslee, Paul A.....
204, 352, 396
Blakeslee, Susan 218
Blanchard, Dean 226
Blanchard, Jamie .....
240, 251, 327

Blanchard, Marge 269
Blancy, Patti 312
Blankenburg, Bonnie 313
Blanton, Peter 249
Blayden, Lee 351
Blaylock, Ann 261
Blazejewski, Richard .289, 388
Bleiberg, Robyn S.....388
Bliss, Stephen R.....375
Blohm, Louise 409
Blomquist, Harlan 388
Bloom, Ed 216, 236
Bloom, James H.....409
Bloom, Loretta 258
Bloomer, Mary V.....368
Blough, Beverly 231, 368
Blouin, Judith 409
Blow, Kenneth 209, 396
Blowers, John G..248, 334, 409
Blue, Pete 349
Blum, Richard 349
Blyveis, Nate 342
Boatman, Marie 418
Bobek, Diane 318
Bock, Julie 240, 302
Boehm, Dennis 404
Boersma, Beth 267
Boettcher, William ..246, 332
Bogue, Toni 312
Bohn, Barbara 401
Bohn, Bonnie 318
Bohnhoff, Karl 346
Boilore, Allan 375
Bolen, Jonathan 323, 375
Boley, David 230, 368
Bolger, Marel 319, 401
Bolich, Spencer 327, 409
Bolter, Nancy 388
Boltwood, Sandra 267
Bond, Thomas 326, 409
Bonine, Lora 401
Bonner, Walter 351
Booth, Barbara 316, 216
Booth, Douglas 334
Booth, Mike 210, 275
Borgers, Ronald 205, 355
Borkenhagen, Alan 346
Borkowski, Thomas 347
Borland, Nancy 264
Borsch, James G.....225
Boshart, Bethany 307
Boswinkle, John 335
Botsford, Kay 315
Boucher, Jeff 241
Boughton, George .....
230, 222, 347
Boughton, Judy..238, 271, 318
Boulton, John B.....337
Bourdon, Nanette 312
Bourke, Mary 312, 388
Bouvy, Frank 354, 409
Bowen, Carol 301
Bowen, Lee 325, 375
Bowen, Sandiland ...216, 404
Bower, Catherine 316
Bower, Jerry L.....368
Bowers, Frederick 219
Bowker, Marilyn M.....388
Boyajian, Karen 301
Boyd, Michael 331
Boyer, Barb 204, 243, 272
Boyer, Carole L.....404
Boyer, Judith N.....230, 388
Boyland, Charles E.....375
Boyle, Richard 355
Boyum, Gary C.....356
Brabbs, Susan 220, 261
Bracone, Richard J.....
225, 345, 364
Bradberry, James H.....364
Braddock, James C.....217
Bradel, Mary L.....238
Braden, Nancy R.....388
Bradford, Melinda A.....409
Bradley, Ellen .....
217, 240, 313, 404
Bradley, Judi 302
Bradley, Marguerite 368
Bradley, Mary 311
Brady, Gary J. 368
Braff, Harriet L.....388
Braid, Margaret A.....368
Braids, Priscilla 222
Brainard, Ann 311, 250
Brams, Karin 267
Branam, Jewell 293
Branch, Johnnell 264
Branch, Suzanne 239
Brand, Thomas 327, 409
Brander, George T.....225
Brandon, Carl 281
Branion, Marilyn 264, 389
Brannen, Judi 259
Branson, Carl 206
Brantlinger, Sue 307
Bray, James L.....375
Bray, Paul R.....328
Bray, Antoinette 300
Brayton, Evelyn 404
Breakstone, Bill 342
Breedlove, William ..352, 396
Breen, Ronald A.....375
Breinling, James 226, 321
Bremer, James 215, 364
Brennan, Marion K.....409
Brenner, Terry 349
Bressler, Marc J.....342
Bresto, Joan 216, 301, 389
Brett, Christopher 333
Bretzke, Barbara R.....368
Brewster, Anne 312
Brewster, John 291
Brick, Christine 401
Bricker, Rebecca 293, 389
Brickman, Lawrence 342
Briggs, Nancy 269
Briggs, Ransom 338, 375
Bright, N. 354
Brightman, Dee 293
Brink, Marcia 368
Brinn, John H.....404
Britten, Roberta A.....409
Brizard, Christopher 368
Brockington, Kathy 305
Brocklehurst, Ginger 276
Brockmyre, Philip C.....409
Brockway, Linda 228
Brodie, Carole 270
Brodie, Richard 241
Brodie, Robert 280
Brody, Linda ...257, 313, 217
Broeman, Charles W.....275
Brokoff, Betty 261
Brokop, Julianne 262, 401
Bromley, Peg 314
Bronoel, Karen 249, 272
Brooks, Edsel 281, 321
Brooks, Edward H.....364
Brooks, Janet M.....409
Brooks, John R.....369
Brooks, Judith 302, 401
Browarski, Delphine .....
216, 239, 272
Browe, Luanne C. 384
Brown, Allison 244, 319
Brown, Arla 266
Brown, Beverly 314
Brown, David 291
Brown, George Z. 346
Brown, James 396
Brown, Jenny 409
Brown, Judy 308
Brown, Karol L. 220
Brown, Kathi 314
Brown, Lawrence 229
Brown, Louis E..205, 289, 396
Brown, Marilyn .268, 311, 389
Brown, Melodie 247, 312
Brown, Patricia 304, 401
Brown, Ronald 242
Brown, Ronald B. 409
Brown, Ronald D. 369
Brown, Roger H. 385
Brown, Sandy 261
Brown, Sharon 291
Brown, Theresa 339, 249
Browne, Ellie 316
Brownell, Cathy 369
Brownlee, David 375
Bruce, Dougles A.....331
Bruder, Nancy 273
Bruggeman, Linda L.....369
Brundage, Joanne 261
Brundage, Nancy 304, 389
Bryant, Cheryl 301, 409
Bryant, Donna 300
Buccieri, Frank 241
Buchanan, Dave 331
Buchanan, Jane 260
Buchanan, Jean 241, 317
Buchanan, Karen 258
Buchanan, Ronald J. 375
Buchanan, Shirley 261
Buck, Nancy 313
Buck, Richard E.....409
Bucknell, Edward K.....409
Bucks, Sheila 267
Budde, Ed L.....389
Budrus, Stephen C.....343
Buege, Shirley 250, 318
Buehler, Diane L.....401
Buelke, Donald L.....253
Buesch, Diane 318
Bufford, Carol J.....389
Buhl, Jim 327
Buikema, Donald 281, 409
Buisson, Donald L.....356
Buist, David 396
Bulkley, Frank 409
Bulkley, Jack 241
Bull, Marilyn ...217, 250, 305
Bullock, David C.....205
Bundtzen, Ray 253
Bundy, Karen 256
Buowaccorsi, Paul 324
Burvbaum, Kay H.....389
Burch, Christine 389
Burdine, Robert D.....375
Burg, Nancy 271
Burge, Barb 229, 249, 259
Burgess, Carol 256
Burgon, Terry ...247, 327, 250
Burk, Carolyn ...200, 313, 347
Burke, Amy K. 369
Burke, Carl E. 396
Burke, David M. 375
Burke, Vivian 272
Burkett, Albert 333
Burleson, Jann 307
Burleson, Sharon 401
Burman, Lenore E.....375
Burns, Ben .....
203, 206, 211, 235, 236, 385
Burns, Dave 338
Burns, Gary A. 409
Burns, James A. 364
Burns, James W. 289
Burns, Patricia 309
Burrell, Martha 259
Burroughs, Barbara ..301, 385
Burroughs, Stan 337
Burton, William 343
Busch, Diane 244
Bush, Daniel 337, 364
Bush, Cathy 258
Bush, Sally A. 375
Buss, Pauline E.....401
Bussell, John 339
Butler, Charlotte L.....389
Butler, D. 206
Butler, Paul W.....396
Butterfield, Barbara M....389
Button, Bonnie 389
Button, James W. 409
Buynak, Donald 216
Bybee, Donald 277, 369
Byerly, Donald 346, 376
Byers, Susan 264
Bylsma, Peter G.....324
Byrd, Harris P.....356
Byrne, Patrick J.....344
Byrnes, Lawrence W.....409
Byron, Barbara 272

C

Cable, Janet 233, 307
Caccamise, Dianne F.....385
Cachola, Rox 206
Cachola, Roy L.....376
Cagle, Roger 350
Cain, Michael S.....344
Caine, Esther O.....376
Calabrese, Jim 323
Calderwood, John 335
Caldwell, Richard 230
Calkins, David 330
Calladine, Janis 260
Callahan, John 238
Callinicos, James D.....376
Calloway, Jean 201
Calvird, Anne 261
Camburn, Kaye 260
Camden, Andrew L.....
223, 238, 376
Cameron, Joan 218
Campau, Mary 389
Campbell, Arlene G. 369
Campbell, Barb 271
Campbell, Bradford 223
Campbell, Dick 275
Campbell, Donna 258
Campbell, Ginny 202, 314
Campbell, Jon 331
Canavera, Stephen 216
Cannell, Richard 348
Canning, Donavon L..222, 389
Cannis, John T.....376
Cappel, Linda 239
Cappo, Jolynne 305
Carden, Donald C.....376
Cardone, David F....323, 376
Carey, Terry 325
Cargill, I. Jean.....404
Carlile, Betsy 231
Carlman, Ann 316
Carlson, Clarence B.....369
Carlson, Connie 317
Carlson, Howard W.....409
Carlson, Nancy I.....301, 389
Carlson, Sue 258
Carlson, Marge 319
Carnago, Ronald A.....316
Carne, James 340
Carolin, Linda 267
Carpenter, David 226, 231
Carpenter, Dean M...328, 376
Carr, Robert 332
Carr, Rosemary 261, 401
Carrick, Norma 264
Carrick, Richard K. 376
Carrigan, Robert W...334, 409
Caroll, James F.....323
Carroll, James K.....338, 385
Carruthers, Mary M.....
247, 310, 389
Carson, Peggy 261, 409
Carstens, Kay J.....376
Carta, Julio E.....376
Carter, Barbara L.....369
Carter, Duane 321
Carter, Linton A.....214
Carter, Nancy J.....261
Cartier, Lynne ..224, 312, 389
Cartwright, Bonnie 304
Cartwright, Kay 266
Carvey, David G.....364
Cary, Linda 308
Casaroll, Eugene 334
Case, Donna 201
Case, Sondra 272
Casey, Carol 304
Cash, Josette H.....389
Cashman, Linda L.....389
Cassidy, Carol C. 369
Cassidy, Cathy 318, 389
Cassidy, Sarah J. 369
Castiglia, Ronald C.....396
Castle, Con 231
Caston, Michael 349, 404
Castor, Norene 305, 409
Castro, Thomas R. 222
Casturo, Don 216, 344
Catherman, Ronald L. 389
Cathey, Tyler 326
Catto, Sallie A. 369
Caul, Deanna 264
Caulum, Chip 345
Cavell, William R. 328
Cavin, Elaine 250, 309
Cech, Vickie 268
Cederholm, Elna A. 385
Centelella, Lina 220
Chadwick, Judith L. 369
Chaffin, Roselyn 273
Chakeres, Angel 274
Challis, Ruth Ann 404
Chamelin, Neil 351, 409
Champ, Raymond 324
Chan, Shiaw-lian 220
Chandanaphalin, Varapom
264
Chandler, Burke 332
Chandler, Jim .....
206, 245, 334, 409
Channing, Linda A. 409
Chant, James 347
Chapman, Barbara ..315, 389
Chapman, Betty 266
Chapman, Linda .....
244, 249, 310
Chapman, Richard G. 376
Chappell, Harold 326
Chappell, Karen 256
Chapple, Norman 351
Chartrand, Douglas A. ..409
Chase, Ronald 280
Chateau, Jerry D. 404
Chawan, Tukaram 221
Cheeseman, Roger W. 331
Chelsea, Linda 318
Chen, Mu-Chuan 396
Cherow, Les 418
Cherry, James E. .....
241, 345, 409
Cherven, Patricia 217, 404
Chesley, George 203, 325
Chesnik, Ron 220
Chezik, Don 291
Chickering, Sherburne M. .418
Chidester, John 249
Chie, Sandy 261
Chittenden, Edward ..355, 396
Chivas, Jack 346
Choi, Jeffrey 333
Choksey, Vasant G. 221
Choudary, Hanumara 221
Christensen, James F. ...418
Christensen, Max J. 364
Christensen, Ronald J. ...409
Christensen, Susan ..208, 369
Christenson, Judy .....
232, 232, 269
Christian, Carol 301
Christides, Thespo 317
Christie, David 354
Christie, Saundra 401
Christie, Terry 354
Christoff, Luben M. 409
Christopher, Richard K...
323, 396
Christy, Anne 308
Christy, Judith 264
Chupa, Judith E. 269, 401
Ciaramitaro, Mary G. 265
Cicclelli, Martin 323, 389
Ciernik, Roberta 256
Cieslinski, Carl 223
Cilley, Donald H. 369
Cingota, Paula 266
Cinka, Connie 302
Cirrito, Leonora 319
Cizek, D. D.....222
Clabuesch, Karen .....
247, 310, 401
Clansen, Carol 313
Clare, Kenneth C. 369
Clark, Arcola 208, 369
Clark, Barb 304
Clark, Betty 258
Clark, Don 351
Clark, Elizabeth 271, 316
Clark, Gary 216, 342
Clark, Harvey 206
Clark, Jan 305
Clark, Mrs. Lee 329
Clark, Marilyn 251, 318
Clark, Richard 278, 333
Clark, Robert A. 328
Clark, Robert W. 331
Clark, Roberta E. 389
Clark, Roger 326
Clark, Susan G. 389
Clark, Victor 282
Clarke, Catherine W. 401
Clarke, W. Kent Jr. 225
Cleary, Margaret 309
Clement, John 333, 369
Clements, Bill 238
Clemson, Susan .231, 293, 369
Cleveland, Walter 351
Cliff, Terry 327
Cline, Max E. 220, 364
Cloonan, Lynne 224
Close, Patricia 272
Clough, Fred 345
Clough, Lucy 247, 307
Clough, Roger D. 345
Clucas, Nancy J. 369
Coad, Charles D., ...404
Coates, Carol ...229, 239, 313
Cobb, Bruce 247, 376
Cobb, Cathy J. 301
Cobb, Lee 339, 355, 364
Cobb, Robert L. 369
Cobb, Wendell L. 364
Coddington, Faith 308
Codey, Sharon A. 270
Coe, Brenda 315, 401
Coffman, Sally 309
Coger, Harold 329
Cohen, Barry 349
Cohen, Burton R. 409
Cohen, Mitchell 280
Colbeck, Stephanie 261
Colby, Karen 303
Cole, Marty 306, 389
Cole, Steve .....
211, 246, 247, 248, 345, 385
Coleman, Mary 313, 389
Colina, John 247, 343
Colizzi, John V. 344
Collette, Dennis H. ...328, 376
Collier, Henry 325, 376
Collier, Lynne 249
Collings, Margaret 200
Collins, Albert F. 409
Collins, Jerry 355
Collins, Karen 302
Collins, Kathy 220, 354
Collins, Marilynn 309
Colman, Susan 273, 409
Coman, Ronald 222, 389
Comerford, Mike 241
Comstock, Robert A. 409

Conant, Donald D. 404
Conder, Bruce 223, 376
Congdon, Carlo 315
Conklin, Daniel L. 210
Conklin, Marilee 231, 293
Conley, Susan 304, 409
Connaughton, Michael D. .376
Connell, Richard 223
Connelly, Johana C. 389
Conner, Barbara 304
Conner, Elizabeth 307
Connolly, Terry 241
Connors, James 241, 409
Connors, Sharon 301, 341
Conor, Camilla 266
Conover, John 336
Converse, Ann 312
Convis, Gary 327
Conway, Paul G. 409
Conwell, Midge 222
Cook, Ann 314
Cook, Archie F. 409
Cook, Carol 304
Cook, D. 224
Cook, Jacob E. 409
Cook, Jeff 340
Cook, Jim 241
Cook, Leon A. 396
Cook, Margaret L. 409
Cook, Marjorie 226
Cook, Sue 306
Cook, Tom 223, 376
Cook, William 333
Cooke, Libby 301
Cookingham, Frank G. 409
Cool, Kathy 313, 369
Coole, Muriel 269
Coolican, Joyce 314, 418
Coolman, Duane 232, 409
Coombs, Carol 310
Coon, Frank M. 328
Coon, Sylvia 302
Cooper, Alan 349
Cooper, Lois 230
Cooper, Maurice 347
Cooper, Robert L. 396
Copeland, James 289
Copeland, Richard E. 376
Copeland, William 289
Coplan, Jeorgi 237
Copp, Mary 272
Corbett, Geraldine M. 389
Corcoran, Lee 220, 231
Corey, Jim 240, 346
Corey, Wayne 346
Corgan, Sheila .....
238, 247, 271, 318
Corliss, Lloyd D. 396
Cornelius, James 205
Corner, Carol 230
Cornwell, Arthur W. 376
Correll, Sukie 249, 258
Corrie, Mike 326
Corrigan, Mike 332
Corrin, Frank J. 364
Cortright, Jon 275
Corsini, Diana 389
Corwin, Loren L. Jr. 418
Coryell, Evelyn 201
Cosby, John M. 376
Costas, Xenia 261
Costello, William 223
Coté, Mary E. 319
Cotter, Sandra 309
Cotton, Larry 218
Coughlin, Gary 336
Coullard, Raymond A. 351
Coulson, Daniel 327
Coulton, Elaine ..216,302, 389
Counts, Karen 309
Courtad, William J. 404
Coury, Louise ..247, 250, 308
Coutchie, Mary ..228, 269, 389
Couturier, Gordon W. ....
205, 338
Couzens, Nancy 259
Covert, John 351
Covert, Patricia 220
Cowan, John 279
Cowell, Sally 302, 401
Cowlishaw, Robert J. 404
Cox, David F. 409
Cox, David L. 277, 376
Cox, Leah 258
Cox, Ronda L. 404
Cox, Stuart 280
Coyle, Janalee 389
Cracknell, Nancy 247, 310
Cramer, Susan 220, 301
Cramer, Wanda M. 389
Crampton, Bonnie 261
Crandall, Carma 354, 389
Crandall, Jack 351
Craul, Glenn 241, 279
Crawford, Kathleen L. ...369
Crawford, Lucy 276
Crawford, Judy 232
Crawford, Mrs. 316
Creamer, Caren 307
Crew, Richard 282
Cribbs, Mary L. 224, 311
Cridler, Reginald G. 220
Crimm, Rebecca 310
Crisci, Barbara J. 401
Crissey, Forrest E. 409
Crissy, William 223
Crocker, Zoe Ann 264
Crockett J. 332
Cronin, Roberta 258
Cronkright, Douglas .....
248, 332, 376
Crosby, Janet 265, 389
Cross, Jim 280
Crough, William 351
Crow, Michael L. 344
Crumbaker, James 330
Crupi, Carrol 341
Cubitt, Doralyn R. 389
Cudworth, Carol 259
Cull, Helen 316, 389
Cullen, John C. 369
Cullip, Jeanette V. 385
Culotta, Jim 251, 331
Culver, Gary 327
Cummings, Dorothy A. ...389
Cummings, Peggy 249
Cummins, Emery 280
Cunningham, Gilbert ....
219, 223, 369, 396
Curchoe, Carl A. 356
Curren, Diane 319
Curry, George 354
Curter, Linten A. 220
Curtis, Barbara L. 409
Curtis, Charles 206, 241
Curtis, Ed 209, 396
Curtis, Paul D. 389
Curtis, Ralph 242, 339
Curtiss, Sallie 304
Cusack, Mary E. 309, 389
Cushing, Kerry B. 409
Cuthbertson, Cynthia 249, 315
Cutter, Charles 409
Cutter, Patricia F. 369
Cuttner, David 350
Cygan, Richard 351
Czarney, Rosemary 241

D

Da, Tran H. 376
Dacey, Pat 302
D'Agestine, Elizabeth A...369
Dahir, Abdallah G. 369
Dahlke, Kent D. 250
Dahlman, Lois G. ...315, 385
Dail, Susie 315
Dailey, Thomas L. 409
Daily, Janice L. 389
Daily, Michael J. 369
Dale, Allen D. 376
Dalenberg, Linda L. 409
Daleo, Mary F. 229, 404
Dalrymple, Diane K. ....
230, 262, 63
Dalton, Charlotte A. 385
Dalton, Patricia A. 389
Dalvini, Kathryn L. .....
301, 341, 389
Damman, Ronald E. .....
227, 279, 404
Damson, Jack E. 410
Dancy, Gerald L. 351, 410
Danford, Janice R. 376
Daniel, William B. 242
Daniels, Aaron 336
Daniels, Connie L. 261
Daniels, Evelyn 230
Daniels, John R. 332
Dann, Jon 211
D'Antuono, Don 281
Danziger, Douglas H. 340
Danzik, Lenore S. ..208, 389
Darby, Joel A. 410
Darling, Bary M. 217, 364
Darling, Lorelei A. ..208, 369
Daruvalla, Noshir J. ....
221, 222, 376
Dase, John 223, 327
Dash, Nancy 220
Davenport, Kenneth 234
Davenport, Patricia 230
Davey, Mary E. 389
David, Ann 236, 247, 312
Davidson, Douglas M. ...227
Davidson, Judith .....
221, 209, 401
Davidson, Stephen 206
Davidson, William R. 410
Davis, Barbara 274
Davis, Bill 343
Davis, Diane M. 369
Davis, Dianne 265
Davis, Evelyn C. 201, 401
Davis, Glenn R. 324
Davis, Gloria .....
224, 225, 271, 300
Davis, Hazle 226
Davis, Jill 318
Davis, Larry L. 404
Davis, Marlin E. 410
Davis, Skip 247, 346
Davis, Susan D. 314, 369
Davis, Tom 330
Davis, William J. 410
Davison, Gail 270
Dawson, Marlene 258
Day, Darrell 215
Dayne, Karen 314
Deal, Leo 228
Deamud, James R. ..289, 404
Dean, Arlene 314
Dean, Leland W. 235
DeBats, Don A. 335
DeBeauclair, Sue 229
DeBoer, Jerry L. 242, 345
DeBoskey, Ruth 270
Debrine, Thomas 334
Decker, Leonard 231
Decker, Robert J. 410
Declark, Barbara 217
Dedula, Patricia 241, 257
Deem, Judith 247, 315
Deem, Susan V. 315, 389
DeGeus, Geriann F. .....
389, 204
Degener, Sally 314
DeGrand, R. J. 330
DeHenau, Gerald 364
Dehncke, Rae 281
DeKay, Patti 268
Dekker, Deborah 310, 410
DeKleine, Carl 249
DeKoning, Dave 232
Delaney, J. Tim 331
Delellis, Joe 226
Delligatti, Jim 247, 343
DelMonico, Patrick 334
Delong, Keith 281
Demaree, John 203
Demay, Steven P. 376
DeMeester, Lois 310
DeMeester, Ruth J. 410
Demilio, Michael S. 410
Democh, Roger 345
Demott, Richard M. 404
Dempsey, T. Patrick 369
Denawetz, Dan 335
DenHerder, Margurette ..345
Denhof, Ronnell P. 396
Denhoff, Betty 272
Denholm, D. 227
Denison, James C. ...235, 396
Denton, Carol 262-63
Denton, Mike 241
DePue, Doris 258
Derfner, Donald 333
Derkacz, Oksana 268
Dero, Jamie 305
De Romana, Manuel O....
352, 396
Derr, Marcia M. 404
Derr, Otwell J. 376
Derr, Thomas C. 346, 364
Derrickson, Sally 236, 301
De Sano, Peter J. 410
Detwiler, Donald R...338, 410
Deuel, Robert F. 364
DeVet, Joe 211, 238
DeVol, Lynette 262-63
Devore, Geralyn J. 401
DeVries, Sherry 259
DeVries, Wayne 345
DeVroome, Anne L. 369
DeWald, Nancy 307
DeWeerd, William 323
Dewey, James 333
Dexter, John W. 352, 396
DeYoung, Donald W. 253
DeYoung, Douglas A. 376
Diamond, Charles ...320, 376
Diamond, Dianne ...243, 266
Diamond, Rhea 304, 389
Dibble, Darolyn 239
Dible, Peggy 260
Di Bucci, Joseph F. 343
Dick, Robert 330
Dickens, Janet 258
Dickenson, Merri J. 231
Dicks, Debby 220
Dickson, Don 247, 346
Didier, Rev. James W. 230
Diehl, Arne J. .....
242, 248, 338, 369
Diehl, David M. 321
Dies, Agnes C. 418
Diesing, Glenn 336
Dietrich, Ronald G. ..335, 396
Dietz, Ruth Ann. 232, 232
Dietz, Theodore 215, 364
Dillingham, Ann 274
Dillon, Daniel 206
Dirkse, Art 242, 331
Disbro, Martha 272
Dissinger, Linda 251, 314
Dittmore, William 325
Divekey, Sheila 220, 259
Divelbiss, Warren L..234, 385
Divine, Marlon A. 269, 389
Divjak, Ron 344
Divock, Arthur 342
Dixon, Barb 202, 259, 314
Dixon, David A. 376
Dmoch, Thomas S. 410
Dobbins, Dave G. 249, 345
Dobbs, Sherrie 270
Dobias, Charles D. 289
Dodge, Dick 281
Dodge, Nancy 274
Dodge, Ted 218
Dodge, Terrance A. 396
Doebler, Maurine 262-63
Doerner, Bill .....
203, 236, 206, 333, 385
Doerner, Nancy 317
Doherty, Michael J. ..253, 418
Dolfin, Lynne 315
Dolhopol, Deanna 369
Dolleck, Maxine .231, 268, 410
Doman, Ruth 267
Doman, Sandra 314
Dombrowski, Elaine .....
204, 259, 401
Domzalski, Cecilia E. 410
Domzalski, Marilyn ...262-63
Donahue, Richard T. 364
Donay, Theodore M. 385
Donnelly, Barb 313
Donoghue, Judith 317
Doran, Frances E. .....
204, 272, 389
Dorman, John A. 329
Dorman, Sue A. 259
Dorr, Helen E. 401
Dorr, Joseph E. 364
Dorrian, Wyn A. 257, 389
Dotlich, Sherry 267
Dougherty, Clemens W....
344, 376
Douglass, Laurie 264
Douw, Sharon G. 369
Dowd, Bruce A. 226, 321
Dowding, Murlene ...250, 316
Downes, John D. 396
Doxey, Robert D. 376
Doxtator, Cindy 314, 404
Doyle, Ada T. 405
Doyle, Janet 259
Doyle, John 339
Drake, Carole 272
Drake, Carolyn L. 316, 369
Drake, Jim 328, 396
Drake, Pat 310, 249
Draper, Karen K. .....
248, 308, 385
Draves, Carolyn 302
Drazin, Drew 349
Drew, Marlene 270
Drewek, Patty J. 308, 410
Dreyfuss, Brigitte 341
Driver, Bill 241
Drulard, Frederick F. 376
Drullinger, Carol 201
Drum, James K. 369
Drummond, Dennis 225
Drummond, Phillenore A..
204, 217, 405
Drummond, Robert J. ...
222, 232, 232, 376
Drysdale, Barbara 264
Drysdale, Mary L. 228, 261
D'Souza, Ivor 222
Dubiel, Robert 328
Dubman, Howard 275
Duca, Linda 270
Duff, Diane G. 369
Duff, John 279
Dugger, Wayne 234
Dull, Ronald 209
Duma, Marilyn 311
Dumas, Lawrence B. 364
Dumas, Patricia S. .....
208, 224, 385
Duncan, Daniel 289
Duncan, John D. 410
Duncan, Judie A. .....
248, 317, 389
Duncan, Keller J. ...340, 376
Dundas, Chris 354
Dunkle, Joyce 264
Dunn, Bobbie J. 265
Dunn, Ernest 234
Dunne, Hap 327
Dunwell, Jim 249, 331
Dural, Robert J. 364
Durbin, Tim E. 202, 203
Durell, Mary E. 310, 410
Durham, Karen 261
Durkee, Carol J. 405
Dusseau, Larry 331
Dusseau, Sally 311
Dutton, Nan 259
Dvorak, Thomas E. 405
Dworkis, Andrew 349
Dychtwald, Stuart 333
Dye, Betty M. 313, 390
Dye, Robert C. 253
Dykema, Henry 249
Dzurella, Cecilia A. 405

E

Eakin, David W. 376
Eardley, Barbara R. 390
Early, Alan 217, 364, 289
Early, Thomas W. 376
Easterman, Judith .....
311, 357, 376
Eastman, Ronald L. ..328, 410
Easton, Thomas G. 217
Eaton, Barbara 231, 293
Ebbage, Sandra K. 390
Eberhardt, Michael 253
Ebinger, George 347
Eckert, Joseph L. 410
Eder, Robert 215
Edgar, Carol 311
Edgley, Carolea 405
Edington, Tarry 329
Edmunds, Beverly ...309, 401
Edsall, John F. 410
Edwards, Harold L. 376
Edwards, Jesse 334
Edwards, Linda J. 385
Edwards, Robert C. ..324, 376
Eggert, James 326, 410
Eggleston, Patrick .....
226, 230, 289, 364
Eggleston, Victor L. 289
Ehle, Jim 234
Ehlinger, Robert Jr. 289
Ehrlich, Martin 227
Ehrmann, Jon G. .....
289, 203, 202, 215, 376
Eicher, Carl 215
Eickwort, George 230, 217
Eiker, William L. 405
Eilola, Jane 264
Eisenbeiser, John W. 364
Eisler, Charlene 268
Eissinger, Ramon 348
Ekey, Glen A. 323, 390
Elgridge, Raymond ..329, 405
Elgland, Sandi 267
Elish, Steve 281
Eller, Clyde 314
Ellingboe, William L. 344
Elliot, Harvey .....
239, 242, 343, 410
Elliot, John D. 215
Elliot, Mike D. 247, 343
Ellis, David 338
Ellis, Elaine .....
202, 243, 273, 314
Ellis, Jerry M. 320
Ellis, Joan 270
Ellis, Patricia V. 390
Ellsworth, Wendell .....
214, 220, 289, 364
Ellward, John 343
Ellward, Katy 307
Elmer, Virginia 269, 390
El-Sherif, Helmy 222
Elwer, Gale E. 405
Ely, Susan 272

Emerich, D. 354
Emerick, Eileen 225
Emerson, Samuel 282
Emmons, Dennis 337
Engel, Karen E.....401
Engelhardt, Floyd .....
329, 352, 396
Engelhardt, Sharon B.....401
Engelsman, Joyce L.....390
Engelsman, Thomas R....405
Engleman, D. Ray.....336
English, Bonnie 262
English, Justin G.....405
Enlund, Geoffrey 351
Enright, Paul F.....338
Ensfield, Sharon 311
Ensign, Tod 326
Enyart, Lynn 351
Eppel, Leonard 376
Erbacher, Susanna L. 312, 369
Erber, Al 281
Erickson, Glenn 216, 237
Erickson, Jane 315
Erickson, Lee 276, 369
Erickson, Mary Jo...311, 369
Erkman, Judy 234, 313
Erler, Robert H.....396
Erny, Elaine 259
Eroen, Terry L.....376
Eshleman, Paul 291, 222
Esperti, Robert 327
Essex, William R.....
212, 355, 364
Estfan, Bernie 327
Etchison, Kenneth L.....205
Eubank, James H.....231
Eustice, Beverly 265
Evans, Arleta 313
Evans, Charles R. 396
Evans, Elwin D. 410
Evans, Judy 236, 310
Evans, Kay 264
Evans, Lucinda K. 418
Evans, Lynn P. 369
Evans, Ronald A. 396
Evans, Sheila 308
Everest, Richard J.....376
Everett, Barbara 231, 293
Ewer, James M.....369
Ewert, Herbert F.....376
Eyler, Chris 335
Eymer, George T.....376

F

Fabian, Robert 342, 376
Fabricant, Bruce.211, 236, 349
Fabris, Linda 236, 264
Fabus, Elaine ...239, 270, 401
Fadayomi, Timothy 222
Fadous, Raymond Y.....405
Fager, Kay 266
Fagin, Ellen 250
Fair, Beth 267
Falicki, Judith A.....390
Falk, Rebecca J.....385
Falls, Tom 323
Fangboner, Gail 316
Fanson, Philip ..205, 355, 396
Fanson, Richard L.....396
Fargher, Robert H.....355
Farkas, Robert 345
Farley, Joann 201
Farley, Michael 335
Farmer, Dave 348, 352
Farnam, Kathy E.....
233, 310, 405
Farnham, Kathy A...316, 405
Farnum, Norman T.....405
Farough, Thomas G.....376
Farr, Kenneth S.....376
Farrin, Sally 272
Farrow, Jane 319
Fase, Jacob P.....376
Fatchett, Mary 267
Fathipour, Amir 279
Faulkner, John 205
Faulkner, Thomas 209
Fay, Janet 231
Feather, John 348
Federighi, Vance .....
204, 219, 352, 396
Federowicz, Ronald J.....
205, 339, 355, 397
Feher, Bela 232, 291, 364
Fehsenfeld, John A.....397
Feldman, Howard 279
Feldman, Martin K.....329
Fellabaum, William M....
326, 390
Fenton, Larry E.....377
Ferber, Robert K.....410
Ferguson, John M.....377
Ferrar, Nancy 200, 347
Ferrari, Charles J.....369
Ferrari, Michael 277
Ferriman, Leslie 261
Fertel, Mary 303
Fethke, Eugene 234, 397
Fethke, Karen G.....234, 390
Fetters, Frederick G..325, 377
Fetters, Wayne R....209, 397
Fiebing, Linda 310
Field, David W.....332
Fields, Barbara 303
Fields, Brenda J. 311, 390
Fields, Edward G. 410
Fields, Noel J. 369
Fierz, Charles L.....340
Fike, Pat 268
Filion, Joffre W.....410
Filizola, Rubens 397
Filson, Eric M.....236, 390
Findlay, John 249
Findlay, Margaret 311
Fineman, Joseph 349
Fink, Mary Kay.....314
Finkbeiner, Joseph 279
Finkbeiner, Sandra 227
Finlay, Daniel 231
Finn, Frederick J.....377
Finn, Patricia A.....401
Firestone, Jerry 320
Firth, Linda 306
Fischer, Ernest G....249, 405
Fischer, John 220
Fischer, Konrad 377
Fish, Christine 266, 369
Fish, Gordon 253
Fisher, Alice 410
Fisher, Lynn .....
248, 306, 357, 377
Fisher, Mary 310
Fisher, Peter E. .202, 215, 377
Fisher, Robert E. 339
Fisher, Robert R. 355
Fisher, Thomas W. ..331, 377
Fiskars, Erik S.....397
Fitch, Edward M.....253
Fitchett, Nancy 268
Fitsgerald, Jon 236
Fitzgerald, Dennis 281
Fitzgerald, John D. .....
206, 351, 354
Fitzgerald, Jon 324, 385
Fitzgerald, Sue E. ...309, 390
Fladseth, Floyd C. 364
Fladseth, Francis R. 397
Fladseth, Robert 232
Fladstad, Kris ..267, 243, 249
Flaherty, Bill 280
Flahive, Craig 337
Flake, Joseph 326
Flamm, Leni 236
Fleckenstein, David J.....377
Fletcher, Catherine G.....390
Fletcher, James H.....364
Flint, Michael T.....390
Florey, James 249, 280
Florsheim, Steve 320
Floyd, Phillip E.....385
Fobear, Patti 315
Foe, Martha M.....390
Foess, John 352
Fogelson, Jeff 350
Fogg, Ralph A.....330
Foley, Ned 241
Foley, Thomas F.....356
Follett, John Jr.....327
Follett, Susan 258, 308
Folmar, Howard 232
Fontaine, Anne M.....302
Foodsman, J. C.....343
Foodym, Allan 249
Foote, Bobbie 319
Foote, Howard 342
Forbes, Gary L.....397
Forbes, Jane 401
Forbes, Miriam J.....405
Forbush, David 281
Forbush, Richard 218
Ford, Ben 321
Ford, Dick 250
Ford, Lurinda 269, 369
Ford, Richard 327
Ford, Thomas 225
Foreman, Eleanor 258
Forgrave, Holly 270
Forman, Marilyn 390
Foss, Beverly B.....390
Foss, Errol L.....334, 385
Foster, David R.....203, 385
Foster, Edward G. 253
Foster, Ellen ...239, 256, 401
Foster, John R. 364
Foth, Donald W. 364
Foth, Henry 217
Fouch, Charlotte L.....369
Fournel, Claude A. 390
Fournel, Susan E. 390
Fournier, Jo Ann M. ..31, 390
Fowler, Carol 246
Fox, Barbara 316
Fox, Betsy 318
Fox, Bonnie 236, 369
Fox, Elizabeth G. 369
Fox, Gale 234
Fox, John 279
Fox, John 281
Fox, Mernie 236, 251, 310
Fox, Raymond M. ...329, 397
Fox, Richard H. 369
Foxworthy, Lynn M.....369
Foy, Michael S.....334
Frame, Nancy 301, 390
Franchi, Anthony J.....377
Frank, Dick 225, 325
Frank, Glenn M.....418
Franke, Carol 258
Franklin, Connie N.....369
Franklin, John L.....377
Franz, Brian 231, 241, 377
Fraser, Robert H.....332
Frederick, James E...220, 281
Fredrick, Gloria J.....370
Fredricks, Marlyce M.....390
Fredrics, H. Bruce 377
Frei, Frannie 249, 270
Freitag, William 253
French, Susan 270
Freriks, R. David 351
Frey, Barbara 241
Frey, Norman L. 390
Friberg, Carl F.....220
Frick, Brenda 269
Friday, Paul 226
Friday, Philip L.....364
Fried, Rochelle B.....401
Friedman, Carol 247, 312
Fries, Susie 317, 341, 370
Frisbie, Steven J.....345, 405
Frisch, Linda 307
Fritz, Ronnie 227, 282
Frost, Jo 208
Frueh, Leroy W.....377
Fry, Happy 250
Fry, Larry L. 377
Fry, Sally .....
312, 247, 249, 272, 310
Fry, Wallace 238
Frye, Luanne 276
Fuller, Bill 247, 343
Fuller, Janet 256
Fuller, Ronald C.....225, 364
Funk, Jeanne 270
Furguson, Diane 316
Furo, Estelle 259
Furry, Susan W.....317, 410
Futoran, Herbert S...320, 410
Fuzak, Pam 200, 318, 347
Fyke, James 351

G

Gabridge, Michael G.....210
Gadhia, Vinod 221
Gaige, Mary Jane.....
209, 259, 401
Galazin, John 289, 352
Galens, Sheldon 377
Galewski, David 278
Galindo, Luis A.....397
Gallagher, Nancy ...315, 401
Gallaudet, Andy 315
Galleher, Marilyn J.....410
Gallie, Thomas D.....410
Gallivan, David L. ...324, 377
Galvin, Joseph 336
Gama, Ahmed H.....354
Gantz, Dave 211
Ganzhorn, Andrea 301
Gardner, Earnestine 201
Gardner, Robert 230
Garian, Karen 258
Garlick, Richard D.....385
Garlick, Mary 209
Garlock, Don L.....364
Garner, William 333
Garrison, John 345
Gary, Harold R.....206
Garza, Michael 405
Gascho, Gary 217, 364
Gasman, John 281
Gates, Leona 232, 257
Gates, Molly 307
Gates, Roy B. 377
Gates, Susan 302
Gates, Todd 346
Gatrost, Sheila D.....370
Gaubis, Karen 308
Gauger, Carole A. 405
Gauger, Charles F. 418
Gaunt, Floyd E.....339
Gebben, Stanley L.....385
Gebus, Theodora 269, 405
Geier, Carol 228, 316, 390
Geiger, Keneth 225
Geiger, Lawrence J...328, 364
Geisel, Shari 272
Geldhof, Pieter E.....377
Gelesko, F. Ronald.....324
Gelley, Alexander ...231, 351
Gensler, Margot C.....390
George, Donna S. 311
Georgi, Sharon 315, 390
Georgie, Anita D.....370
Gerber, Arnold W.....377
Gerber, Nancy M.....401
Gerhard, Frederick B.....377
Gerhardt, Paul A.....390
Gerlach, C. Fred.....410
Gerson, Michael 320
Gerstenberger, Sue 315
Gerstenfeld, Mark K.....377
Gertz, Frank G.....279, 390
Gertz, Wayne ...222, 232, 291
Geurink, Gerald A.....364
Gibbard, Bonney 354
Gibbs, David H.....202, 377
Gibbs, Ron 337
Gibson, Gail A.....390
Gibson, Gloria D. ...228, 270
Gibson, James L. 329
Gibson, Terry 279
Giddings, Beryl..226, 231, 293
Giesel, James 333, 418
Gieseler, James W.....405
Gifford, William 321
Gilbert, Alan 377
Gilbert, Carole 305
Gilbert, Douglas 232, 291
Gildemeister, Louis F.....220
Giliberto, Richard J. 227
Gill, David C.....390
Gillengerten, Mary L. 315
Gillig, Daniel E.....377
Gilliland, Karen 271
Gilmore, Richard Jr..343, 377
Gilmore, Tanya 310
Gilmore, William M. 334
Gilmour, Margaret ..246, 250
Gilson, Karen 239
Gilson, Kenneth 323, 410
Gingold, Eric 354
Gingras, Russell 336
Gingrich, Jake J.....405
Giordano, Richard 335
Girard, Jerold P.....338
Gish, Barb 241, 317
Gish, Carol 236, 264, 306
Gistinger, Thomas J.....332
Gladner, Albert 350
Glah, Ron 247, 343
Glaser, Carol 274
Glaser, Joan M.....390
Glass, Charles 340
Glazer, Betty S.....370
Gleason, Glenda.202, 231, 273
Glendenning, Gail A.....390
Glick, Art 205
Glick, Richard 320
Glover, Buff 250, 309
Gluba, Blair M.....410
Gluck, Arnold 350
Gnill, Florence 293
Godfrey, Linda 261
Godfrey, Nancy L.....390
Godfrey, Roger W.....364
Goetz, Wayne A.....346
Goff, James 225
Gokenbach, Nancy ..239, 274
Goldberg, Barbara A. ...390
Goldberg, Helen 239
Goldberg, Joel 222, 390
Goldberg, Paul L. 390
Goldberg, Ruth J. 390
Goldfine, Mike 275
Golding, Gwynn 312, 377
Goldman, Arnold J...320, 410
Goldstein, Aaron A.....410
Goldstein, Michael 349
Goldstein, Stefany P.....410
Gomezrobelo, Myriam ...222
Gondek, Mark T.....340
Good, Kathy 270
Goodman, Louis P. 364
Goodman, Mary-Kaye ...318
Goodman, Melva J. 390
Goodrich, Mary K.....258
Goodrum, Suzanne ..262, 263
Goodson, Diane 223, 311
Goodwin, Jessica 316, 405
Goodwin, Richard E.....405
Gordon, Jean ...204, 259, 401
Gordon, Michael 320
Gorman, Karen 357
Gortzig, Carl F.....364
Gosselin, Denis 211, 385
Gothelf, Carol 220
Gotts, Gordon L.....390
Goud, Nelson H. 227, 277
Goudzwaard, Maurice ...203
Gould, Alan 342
Gould, Janet 273
Govatos, Sandi 317, 341
Gowdy, Alice 270
Gowell, Mary K.....401
Gowell, Tom 348
Grace, Thomas 281
Graczyk, William J...209, 307
Grafe, Carol 265
Graff, Daniel .....
204, 242, 349, 410
Graffa, Arlene 223
Graham, Linda M....269, 370
Graham, Mary 267
Grams, Chuck 247, 346
Grams, June 314
Grand, Joseph 342, 410
Granda, Eduardo A. 377
Granger, Stan 326
Granowitz, Joan E.....410
Granstrom, Lois E.....385
Grant, Bill F. 229
Grant, Bruce O. 321, 364
Grant, Lloyd J. 397
Grant, William D. .....
242, 323, 377
Grau, David W.....377
Graves, Carol 307
Graves, Charlene ...201, 269
Graves, Helen 202
Graves, Katie 347
Graves, Peggy 316
Gray, Cynthia 269, 390
Gray, David C. 340
Gray, Diane M. 390
Gray, Lois 201, 307
Grazier, R. Keith.....328
Grazulis, Rimantas ..210, 282
Grech, John 327, 370
Greebel, Charles 247
Green, Clair W. 377
Green, Donna 304, 370
Green, Edwina D. 370
Green, Mary E. 377
Green, Nancy J. 390
Green, Richard 342
Green, Sally 200, 247, 249, 310
Green, Vicky 268
Green, William R. ..334, 405
Greenawalt, Anne 306
Greene, Gwendolyn .....
239, 304, 410
Greene, Lillian 239, 266
Greene, Mary E. 233
Greene, Richard 333
Greene, Sue 243, 257, 370
Greenleaf, Sue 200, 311
Greenough, Diane 200
Greenstein, Susan 243
Greer, Thomas 289
Greer, William D.....370
Gregg, Katherine 267
Gregg, Owen W.....322
Gregorski, Carol Ann....401
Gregory, Kale ..262, 263, 308
Gregory, Mark 241
Gregory, Wallis K....318, 401
Greifendorf, Arlyn ..310, 410
Grein, Tom 206
Greist, David A.....220
Gremel, Dick 253
Gremel, Judith C.....410
Grenadier, Linda 238, 385
Greniewicki, Sandra 341
Gresco, William 247
Gretzinger, Dick 331
Gribas, Mary Lou 302
Grieger, Ed 217
Griep, Corky....239, 313, 347
Griffin, Thomas J.....405
Griffith, Carol 268
Griffith, Frank 345
Griffith, Geri 276

Griffith, Heidi 273
Grifford, William 226
Grifka, Judi 200, 243, 274, 347
Grigg, Diane 317
Griggs, Peggy 249, 273
Grile, Mary 233
Grimmer, Carol 222, 390
Gronquist, Reuben J.....397
Groos, Bonnie 247, 307
Groover, Diane 266
Gross, David 220
Gross, Gerald E. 328, 377
Gross, Jerry 234, 327
Grossman, Gordon V.....364
Grossmann, Ron 346, 377
Groth, Florence .268, 357, 377
Grow, Richard 241
Grubaugh, Joyce A.....390
Gruber, Claudine 249
Gruber, Kathy 307
Gruizenga, Jim 218
Grumet, Ron 349
Gruss, Marc 281
Guenther, Wayne 337
Guernsey, Carl M.....390
Guernsey, Karen H.....390
Guerro, Carmine 377
Gugelmeyer, Roger J.....330
Guilday, Patricia 226
Gunderson, Julie 239
Gunger, Sharyn 271
Gunnerfeldt, Lennart 227, 351
Gunsolus, Ginger 310
Gunter, Edwin W.....364
Gurney, Irene 311, 401
Gustafson, Jane 247, 312
Gustafson, Kathy 216, 316
Gutenberger, John 342
Gutowski, Jerry 325, 405
Gutowsky, Larry A.....377
Guyer, John 241, 348
Guynn, Robert 281, 405

H

Haack, Michael 333
Haan, Richard E. 344
Haas, Beth 311
Haase, Frederick J.....277
Haase, Jim 249
Habel, F. 354
Haberman, Steven 349
Hacala, Lynne 267
Hack, Jeffrey I.....405
Hack, Shirley L.....401
Hackenbruch, Bob ...241, 280
Haedicke, Stephen 247
Hagen, Lynne 307
Hagen, Martha J. 306, 370
Hagood, Henry 242
Hahn, Charles E. 377
Hahn, Daniel 350
Hahn, Wayne 355
Haidle, Marc G.....335
Hain, Thomas 377
Haines, Bill 347
Haines, Gerald 328, 377
Haines, Roger W. 289
Hait, Judith 260
Hakam, Judy 258
Halberg, Thomas H.....
212, 355, 364
Hale, Judy 218, 271
Hale, Sharyn 231, 293
Halkola, Elizabeth M.....405
Hall, Asceneth ..231, 293, 377
Hall, Douglas A. 410
Hall, Gloria J. 370
Hall, James W. 377
Hall, Judy A. 390
Hall, Oveta 266
Hall, Pat 264
Hall, Patricia 230
Hall, Shirley 390
Hall, Stephen 339, 377
Hallenbeck, Wanda ..262, 63
Haller, Richard 325, 410
Hallier, William 247, 325
Hallock, Ann 262, 63
Halper, Norene 238
Halstead, Jim 326
Hamann, Dennis 226, 418
Hamburger, Robert J.....
217, 405
Hamelink, Jerry L.....364
Hamilton, Elaine G. 390
Hamilton, Geoffrey F. ...377
Hamilton, Gerald L. 364
Hamilton, Judy 250
Hamilton, Rita 204, 390
Hamilton, Terry 226, 364
Hamlin, Claudia 239, 261
Hamlon, Marcy 244
Hammond, Neale P. 410
Hammond, Sharon K. ...405
Hammond, Steven L. 410
Hammons, Larry W.....329
Hampton, Carol 273
Hand, Donald 225
Hand, John 279
Handlon, Richard 241
Handy, Chuck 239, 343
Handy, Clara 200
Hanert, Fred 331
Hanewald, Richard 351
Hanigan, Dottie 261
Hanlan, Maryann 385
Hanna, Dianne .....
208, 236, 310, 385
Hanna, Kathleen 410
Hanna, Marjorie E. 390
Hannah, Margery-jo 309
Hannah, Paula J. ...215, 377
Hannigan, Don R....220, 329
Hannon, Marcia .....
238, 243, 262, 63, 390
Hans, Frederick V.....364
Hansen, Barbara B. .239, 257
Hansen, Barbara S. 405
Hansen, Bonnie J. 405
Hansen, Frank E. 370
Hansen, Henry C. 377
Hansen, Lawrence 250
Hantke, Thomas 347
Harbison, Bonnie 243, 271, 390
Harby, Jack 355
Harcourt, Patricia 262, 63
Harding, Budd E. 391
Harding, Robert E.....227
Hards, A. Thomas.....385
Hardt, Robert D.....410
Hardy, Barbara M.....370
Hardy, Landis G.....206
Harjer, Barbara J.....401
Harmon, Cathy 313
Harmon, Catherine A.....410
Harnois, John 278
Harnois, Pauline L.....227
Harold, Polly 276
Harpham, Susan 208, 370
Harrington, David E. 397
Harrington, John 331
Harrington, Leonard L. ..220
Harrington, Nancy 314
Harris, A. J.....247, 327
Harris, Bob 234
Harris, Everett A. 351
Harris, George 241
Harris, Margee 302
Harris, Mike 344
Harris, Newell E. 377
Harris, Phyllis 216, 238
Harris, Richard M. 410
Harris, Robert 249
Harris, Sally 306
Harrison, Dennis 333
Harrison, Mary 261
Harrison, Roger 391
Harrison, Susan 301
Harry, Steven R.....339
Hart, Nelson 232, 232
Hart, Robert 340
Hart, Susan 304
Hart, Terry 307, 410
Hartman, Art 347
Hartman, Franklin L. ...391
Hartman, Gerald R. 332
Hartman, Ronald 319
Hartnell, Jack M.....322
Harvey, Judie ...238, 262, 63
Harwalkar, Venkjesh U. ..221
Harwood, Jan 218, 269
Haske, Gail E.....405
Haskell, Suzanne 239, 249
Hasley, Daniel E.....385
Hasse, Max A.....391
Hassenzahl, Linda 269
Hastings, Camille ...231, 293
Hatch, James E. 410
Hatch, Joan H. 411
Hatch, Sylvia 200, 214
Hatie, Pamela 267
Hatter, Stanley 218, 329
Hauch, Jon P.....344
Hauer, Lance A. 411
Haughey, Jean 311
Hauk, Judy 240
Haupt, Tom 324
Hautala, Andrea 276
Haviland, Jack 325
Hawes, Gary L. 411
Hawes, Linda L. 391
Hawkins, Donald 220
Hawkins, Richard 321
Hawkins, Stuart 346
Hawley, Chuck 322
Hawley, William 206
Hayashi, Ronald S.....411
Hayes, Diane 272
Hayskar, Steve 281
Hazel, Arthur 355
Hazelton, Robert 339
Hazewinkel, Judy 316
Hazen, C. Melville.....230
Heald, Jerry 346
Hearn, Donald 216
Heath, Chuck 331
Heath, Joel H. 202
Heath, Pam 307
Heath, Terry 327
Heath, Theodore 354
Heaton, Connie 261
Hecht, Bob 346
Hecht, Shelley 313
Heck, Henry J.....377
Hecko, Georgine 229
Heckrodt, Roger V.....354
Heffler, Carole 312
Heffner, Karen 276
Hegel, Robert E.....210
Hegerberg, Thad 337
Heikkinen, Madeline .....
226, 206, 370
Heilman, Joel C.....377
Heimer, David 347
Heimonen, Margo L.....401
Heiss, Nancy E.....265
Hejl, Irene 314, 202
Helberg, Luanne 261
Held, James W.....328, 377
Held, Robert C.....411
Helfer, Marcelyn 264
Helixon, Mike 345
Heller, Earl 218, 329
Heller, Mark F. 385
Heller, Richard L. 397
Helmer, James L. 411
Helming, Adeline 319
Helmrich, Ruthann .....
224, 315, 385
Hendee, John R.....225, 335
Hendee, Karen K. 391
Hendershott, Sue 265
Henderson, Barbara..271, 411
Henderson, Sue 306
Hendges, Lois 217, 405
Hendrick, Robert C.....377
Henrickson, Karen L.....405
Hendrix, Jon V.....222
Henn, Albert 217, 405
Henne, Bruce 377
Hennink, Ann S.....391
Henry, Bonnie 249, 259
Henry, Charles R. 364
Henry, Jane 223
Henry, Janet M. 309, 391
Hense, James R.....351, 397
Hentschel, Marta 274
Herbert, Mary 301
Herbst, Honor E.....405
Herdell, Shirley 264, 370
Herman, Kathy 249
Hernstat, John 320, 411
Heron, Gerald W.....370
Herr, Robert 281
Herrick, B. 332
Herrick, Nancy T. 385
Herrick, Patricia A. 391
Herrick, William M. 411
Herrington, Marian 270
Herrmann, Barbara 301
Herron, Linda L.....411
Herstein, Kathy 220, 273
Herz, Bill 205, 328
Hess, Keith J.....231, 348
Heth, Gilbert R.....365
Hetrick, Jo Ann 401
Hetrick, Robert 328
Heyer, Thomas 348
Heuser, Robert F.....405
Hewett, Peter ...227, 377, 323
Hewett, Tom 211
Hewitt, Suzanne B.....401
Hext, Thomas R.....411
Heymann, Jo 249, 270
Heywood, Joseph 338
Hibbard, George 242
Hibberd, Pamela 311
Hibner, Edward J.....377
Hickman, Stephen 241
Hicks, Ann M....220, 302, 391
Hicks, Annabel L.....391
Hicks, Joey 272
Hicks, Tom 346
Hicok, William T.....370
Hiemstra, Roger 206
Hienton, Ethel M.....411
Higby, Mary 238
Hildebrandt, Barb 309
Hilding, Bertil A.....411
Hill, Annabel 391
Hill, Anne 310
Hill, Carolyn 307
Hill, Christopher 227
Hill, Constance .217, 300, 405
Hill, Donald G. 329, 405
Hill, John T. 210, 343
Hill, Phillip B. 225, 365
Hill, Robert P. 346
Hillard, David L.....405
Hiller, Anthony 323
Hillert, Richard A.....253
Hilliard, Shirley 307, 370
Hillshafer, William 377
Hillstrom, Phil 337, 370
Hines, John F. 344
Hines, Kathy 262
Hinkley, Gerry 226, 236
Hinkley, Judy 341
Hinman, Dick 222, 391
Hirko, Mike 326
Hirsch, Tony 242
Hirsch, William A. 342
Hirshman, Nancy 232
Hirst, Agnes J.....370
Hirst, Helen A.....370
Hiscox, Pat 274
Hitt, Julie 262
Hitzig, David L.....320
Hively, Carolyn 268
Ho, Robert 347
Hoag, Frank 327
Hobart, Susan 311
Hobbs, Linore .....
208, 240, 310, 405
Hobert, John S.....405
Hochhauser, Constance ..230
Hockaday, Donna 247
Hodder, Robert G.....325
Hodges, James K. 405
Hodges, Jeff 351
Hodgins, William M.....378
Hodgson, Koko 253, 322
Hodkowski, Gwen 274
Hoeg, Bion L.....411
Hoemke, Sue 301
Hoexter, Mary 226
Hoffa, James 323
Hoffman, Howard 343
Hoffman, Kenneth ..236, 319
Hoffman, Marjorie 309
Hoffman, Mary K. .....
243, 262,63, 401
Hoffman, Robert 220, 238, 345
Hoffmeyer, Jan 310
Hogle, Ann L. 370
Hoglund, C. R.....215
Hohwart, George J.....397
Holbrook, Carolyn .....
200, 317, 347
Holcomb, Jeffrey S.....378
Holcomb, Sue 301
Holden, Dave .....
241, 241, 331, 411
Holdsworth, Jo 311
Hollander, Selma 370
Hollen, Martha 208
Holleque, O. Eugene.....365
Holley, Paul W.....205
Holliday, Linda..241, 317, 391
Hollingsworth, Willis 279
Hollis, Stephanie 200, 318
Hollister, James L.....370
Hollway, Donald 216
Holmes, Gerald .....
203, 206, 237, 238, 248, 385
Holmes, Susan ..244, 251, 318
Holt, Penelope 253
Holt, Scott 346
Holtslander, Craig H.....322
Holtz, Phyllis 222
Holzhei, Don ...352, 321, 397
Holzhei, Margo G.....391
Hood, Ann 201, 418
Hood, Bob 346, 370
Hood, Robin 339
Hoonhout, Case 325
Hoopfer, Jack 336
Hoover, Douglas 282
Hope, Mike 324
Hopkins, Brenda 239, 274
Hopkins, Patsy L.....370
Hopp, Dale 225
Hoppe, Mark 352
Hopps, Sharon 357
Hora, Judy 204, 270, 370
Horn, Peggy L.....253
Hornaday, Jane 305
Hornbach, Oskar 354, 411
Hornback, Mrs. Louise...327
Horowitz, Lawrence M....405
Horton, Eldon A. 289
Horton, Nan 224, 411
Horvath, Dennis G.....344
Horvath, Diana 319
Horwitt, Henry 350, 411
Horwitz, David S.....229, 365
Hosmer, Paul D.....378
Hoste, Douglas W....223, 411
Hotchkin, Darrel 241
Hotchkiss, Jack 336
Hotton, Ralph A.....338
Houck, Leslie 278
Houdek, Dennis 216
House, Karen 315, 402
Housler, Leon D.....411
Houvener, Alison 202, 310, 314
Hover, Sue 260
Hovis, John C.....222
Howard, Charles 327
Howard, Harry C. 385
Howard, Janet 370
Howard, Martha 370
Howard, Nancy 302, 391
Howard, Robert C. .....
203, 206, 411
Howard, Suzi 269
Howe, Douglas F.....225
Howe, Frederick C. 206
Howe, Judith 307, 370
Howell, David L. 329
Howell, James 338
Howell, Kenneth 405
Hower, Brucetta 391
Howie, Cameron B.....391
Howlett, Anne E.....391
Hoxie, Lorelei 313
Hoxie, Ralph A.....226
Hruska, Judith I.....391
Hubacker, Chris 317
Hubal, Bruce R.....324, 397
Hubbard, Joan 271
Hubbell, Keith W.....370
Huber, Ann 311
Hubert, Eugene 335
Hubert, Richard 345
Hudek, Jim 211
Hudson, John S.....279, 378
Hudson, Joseph 210
Hudson, R. Keith....214, 220
Huellmantel, Judy 318
Huerstel, Phyllis 220
Huff, Tom 241
Huffman, John R.....378
Huffmaster, Roberta L. ....
238, 351, 405
Hughes, Anne E. 316, 370
Hughes, Betsie J. .....
221, 248, 317, 402
Hughes, Brent G. ...242, 331
Hughes, Harold 329, 352
Hughes, J. Russell 385
Hughes, Jean 257
Hughes, Joan 257
Hughes, John 411
Hughes, M. Gail 370
Hughes, Patricia 318
Hughes, Tracie 257
Hull, Beverly 293
Hull, Marcia 293
Hull, Robert J. 354, 411
Hultman, Jayne A....317, 378
Hume, Mary J.....259
Humiston, Barbara 261
Humphrey, Bonnie 315
Humphrey, Dix 231
Humphrey, Ron .205, 220, 275
Hungerford, Connie..231, 293
Hundt, Carole 309
Hunsberger, Mary 315
Hunsberger, Sally 411
Hunt, Judith 391
Hunt, Mary 268
Hunt, Sandy 259
Hunter, James R. 405
Hunter, Stephen 385
Huntington, Janice M.....405
Hurd, James S.....385
Hurter, Sally ...241, 247, 318
Hurvitz, Arthur I.....253
Hutchings, Shirley 258
Hutchins, Carol A. ..306, 370
Hutchins, Jerry R. 391
Hutchins, Joanne 249, 306
Hutchins, Nancy G. 391

Hutchison, Lewis 280
Hutson, Faye J. 391
Hutson, Judith A. 370
Hyde, Sue 314
Hyman, Liz 236, 259
Hyman, Wendy A.....391
Hymes, Brian S.....411

I

Iannelli, Angie E.....391
Ide, Kenneth M.....337, 411
Ihlenfeldt, Carolyn 276
Imata, Janyce 274
Imig, David R.....324
Impara, Bonnie 257
Imtiaz, Ansari 222
Inglis, Lorne T.....405
Inman, Martin L.....355, 365
Innes, Robert B.....344, 411
Irani, Behram A.....397
Irelan, Dennis L.....227
Irish, Kenneth R.....378
Irmischer, Kurt 281
Irwin, Joan A.....391
Isabell, Judy 264
Isoun, Turner T.....418

J

Jackson, Barbara D. .357, 378
Jackson, David A. ..246, 349
Jackson, Frank W. 330
Jackson, Julie 231
Jackson, Larry 253
Jackson, Mary 247, 312
Jackson, Richard A. .325, 378
Jackson, Richard C. 411
Jackson, Ronald J. 346
Jackson, William M. 411
Jacob, Gary 281
Jacobowitz, John J. ..247, 346
Jacobs, Dee 272
Jacobs, Peter 320
Jacobs, William M. ..320, 370
Jacobson, Jan 316, 391
Jacobson, Judy 304
Jacoby, Sue 236
Jagoe, Carlos B. 212, 229, 365
Jagoe, Gayle C. 418
James, B. Sherryl....265, 370
James, Dave 323
James, Gayle M. 314, 391
James, Siri E. 370
Jameson, Geralyn .....
204, 260, 391
Jamison, Lawrence D.....339
Janda, Sunshine 259, 311
Jankoviak, Judith 314
Janner, Judy K.....307, 411
Jannsohn, Marion E.....411
Janowitzer, Claudio 203
Jansen, Deana C.....319, 391
Jansson, Elaine 257
Jarman, Ann 262,63
Jarratt, Nancy 238, 259
Jarve, Arthur 231
Jason, Barbara A.....391
Jaumotte, Julie ..201, 250, 305
Jay, Arthur J.....350, 411
Jeffers, Alice M.....370
Jefferson, Thomas G.....405
Jeffords, Robert F.....318
Jeffree, Marcy 270
Jelinek, John E.....365
Jelinek, Nancy A.....
204, 243, 243, 269, 402
Jellis, Gerald S.....331
Jemison, James R.....328
Jenkinson, Julie 273
Jennings, Gerald L. 222
Jennings, Lawrence A. ...378
Jensen, Curtis E. 234
Jensen, Jay 351
Jensen, Karen 301
Jensen, Robert 227, 232
Jensen, Wayne H. ...215, 378
Jerhelk, Terry 229, 293
Jesmore, Kenneth L.....
203, 242, 331, 411
Jewell, Paul N.....321
Jewett, Eugene 344
Jewett, Judy 317
Jewett, Thomas J. 227
Jirsa, Lee 249, 315
Johansen, William 253
Johnson, Alden G. 391
Johnson, Alfred J.....365
Johnson, Anne 268
Johnson, Aubrey 351
Johnson, Barbara E. .220, 273
Johnson, Bill ...203, 241, 242
Johnson, Carol 234, 311
Johnson, David S. 324
Johnson, Diane 310
Johnson, Donald L. 351
Johnson, Donald M. 355
Johnson, Donald R. 406
Johnson, Edward L. .....
205, 213, 355, 397
Johnson, Frankie 266
Johnson, Gary D. 378
Johnson, Gary W. 232
Johnson, George A. .356, 378
Johnson, Gilbert M. .....
216, 289, 370
Johnson, Helen 241
Johnson, James A. 378
Johnson, Judith A. 391
Johnson, Judith M. 265
Johnson, Kathleen .....
201, 239, 266
Johnson, Kirsten 270
Johnson, Linda 244, 316
Johnson, Martha A. .306, 391
Johnson, Mary L. 259
Johnson, Nancy A. 341
Johnson, Nancy E. 316
Johnson, Patty 315
Johnson, Paul W. 385
Johnson, Phyllis A. 253
Johnson, Rayelene 266
Johnson, Richard A. .355, 397
Johnson, Richard T. 226
Johnson, Robert K. ..216, 391
Johnson, Ruthanne 265
Johnson, Theodore 354
Johnson, Theodore L. ....
289, 411
Johnson, Thomas L. 378
Johnson, Wilbur C. 365
Johnson, William F. 332
Johnson, Wilmer L. 391
Johnsos, Luke 241, 242
Johnston, Albert M. 411
Johnston, Beverly M. 402
Johnston, Carol 266
Johnston, George T. 406
Johnston, James J., Jr.....378
Johnston, Jim M. 323
Johnston, Parry 262, 63
Johnston, Robert W. 355
Johnston, Rodney A. ....
202, 215, 378
Johnston, Sally 302
Johnston, Sharon 341
Johnstone, George R.....411
Johnstone, Walter D.....391
Joines, Bette 261
Jones, Barry 346
Jones, Bobbi 220, 314
Jones, Carolyn M. 259
Jones, Charles E. 397
Jones, Donna 265
Jones, Mrs. Dorothy.....307
Jones, Douglass J. 356
Jones, Lloyd B. 365
Jones, Pam 249
Jones, Sandra A. 411
Jones, Susan 304
Jordan, George 234
Jordan, Michael C.....322
Jorgensen, Bruce 277
Jose, David M.....330
Joy, Dennis M.....339, 411
Joynt, Robert L.....222, 335
Jucius, Gerry 262, 63
Jucius, Jackie .....
241, 251, 271, 306
Judkins, Larry F.....378
Julien, Jackie 273
Julien, Paul F.....338
Junas, Joan 411
Jungerheld, Sandra A.....370
Jungwirth, Alessandra I. .406
Junke, W. Michael...225, 406

K

Kaal, Janet L.....391
Kaat, Nancy 271
Kabat, Michael W.....378
Kaczmarski, Geri ... 262, 63
Kahler, Lee W.....333, 406
Kakuk, Thomas J....253, 418
Kalchik, Walt 226
Kallor, Dave 320
Kaltenbach, Ruth A.....370
Kalenbach, Susan 318
Kaminski, Louise E.....370
Kamlay, Thomas J.....391
Kamteker, Ashe 221
Kandell, Joseph 378
Kantz, Steve 289
Kanuritz, Linda 308, 357
Kaplan, Arlene 204, 266
Kaplan, David 349
Kappel, Sharon .224, 244, 316
Kapur, Surinder 209
Kar, Ronald N.....370
Karas, Robert 247
Karmann, Norlaine K.....
208, 319, 411
Karp, Richard 342
Karrsco, Joyce 273
Karsten, John E. 397, 352
Kasmauskis, Norman 220
Kass, Charna A.....391
Katz, Michael A.....365
Kauer, Bob 346
Kaulmann, Ester 335
Kay, William J.....418
Kaye, George 275
Kaza, Robert 222
Kazenko, Edward 354, 411
Keating, Karen 315
Keech, Susan M.....406
Keefer, Julie 220
Keegstra, Bruce 282
Keegstra, James 323
Keeshin, Ira A.....378
Keesler, Starr 206
Kegle, Patricia A.....370
Keir, Gerald J. 227
Keiser, Charles 222
Keish, William 253, 329
Keith, Warren E.....406
Keithley, Ron 249
Kelber, Joni 306, 341
Keller, Jim A. 331
Keller, Kent 352
Keller, Ronald P. ...342, 343
Keller, Ronald S. 336
Keller, William F. 378
Kelley, Bonnie 249, 315
Kelley, Daniel K. 391
Kelley, John P. 378
Kelley, Phyllis K. 378
Kelly, Eileen 213
Kelly, J. Michael .....
210, 245, 275
Kelly, Judy 272
Kelly, Kathleen A. 271
Kelly, Lynn L. 311, 402
Kelly, Patrick N. 229, 335
Kelm, Margaret F.....411
Kelman, Alan 342
Kelsch, Buddy D.....411
Keltner, Ned 209
Kemmis, Lin 202, 203
Kemp, Kenneth E. 328
Kemp, Mary J. 391
Kemp, Mary L. 305, 370
Kemper, Martha J. ..201, 418
Kemppainen, Donna M...256
Kemppainen, John P. 226, 391
Kempton, Theodore L.....
370, 231
Kenady, Barbara 313
Kennedy, Brian W. .....
213, 223, 348
Kennedy, Edward J. 411
Kennedy, Richard 326
Kennedy, Sharon 312
Kent, Judy 314, 370
Kent, Thomas 281, 350
Keown, Marty ..202, 249, 314
Kern, Elaine 258
Kern, Joseph 232
Kerr, Bob 241, 280
Kerr, Ferne 249, 262, 63
Keskitalo, Patricia 227
Kesler, Karen E. 391
Kesselring, Daniel F. 289
Ketive, Samuel 349, 411
Ketlar, Joyce A. .202, 258, 347
Kettler, Gordon W.....411
Khadduri, Imad 281
Kadduri, Walid .203, 206, 411
Khan, Raza 219
Kiander, Thomas A.....321
Kibler, Bill 279
Kidder, Ernest H. 352
Kiebler, Daryl H.....346, 411
Kieckhefer, Edward H....
212, 378
Kiel, Susan 304, 370
Kieliszewski, Robert .223, 378
Kienbaum, Barbara ..238, 411
Kiene, Charles J.....325, 397
Kienke, Janice 406
Kietzman, William C.....210
Kikuchi, Yukio 222, 378
Kikukawa, Herbert H.....
214, 220
Killam, Eugene 253
Killgore, Sharon 230, 267
Kim, Dennis 227
Kim, Dong B.....411
Kimball, David C.....385
Kincheloe, Carol 225, 310
Kindig, Kristin 257
King, Christopher 279
King, Gerald M. 223, 378
King, Jerome P.....370
King, Nancy 201, 418
King, Patricia 271
King, Sally R. 202, 378
Kinkema, Alison 308
Kinney, Fran 319
Kinney, Lowell D. .....
235, 237, 385
Kinsel, Gail 341
Kinzler, Richard 336
Kiper, Marilyn 225
Kirk, Barbara I.....378
Kirk, Linda 310
Kirkby, Larry L.....397
Kirkby, Wayne .....
Kirkby, Wayne ..205, 210, 348
Kirkland, Ruth 259
Kirschenbaum, Jerome ...236
Kirschenbaum, Stuart E...320
Kirsten, David 346
Kirsten, Richard B. ..227, 340
Kirton, Alan 230
Kishenia, Lubov M. 370
Kissner, Carlton T. 222
Kistler, Sue D.....304, 371
Kitson, Lee 333
Kittle, Barbara 305
Kizer, Karen 307
Kjellquist, Karen 258
Klaasesz, Patricia 319
Klagstad, Karen 272
Klan, Peter W.....411
Klatt, Charles E. 225
Klayer, Donna 238
Klein, Allen 349
Klein, George 232, 291
Klein, Janice 202, 274
Klein, Lesley 319
Kleiner, Karen H.....271
Kleinheksel, H. Jane 391
Kleis, Donald R.....385
Kliem, Derald R.....406
Kline, Barry 277
Kline, John F.....378
Klingbeil, Leslie R. 220
Klinger, David C.....206
Klinger, Margie 218
Klinger, Tom 210
Klintworth, Robert E.....340
Klocko, Barbara L. 402
Klomparens, Luanne 391
Klomparens, Marcia 308
Kloosterman, Linda..202, 314
Kluessner, Anne 310, 391
Kluessner, Jan 308, 371
Klugman, Marcia 241
Klumpp, Karen 307, 371
Klunzinger, James 346
Kmiec, Virginia 271
Knaack, Andy 279
Knapp, Larry D.....210
Knapp, Pat 217
Knauer, Jane 261
Knaup, Chris 270
Kneeland, Sue 247
Kneller, Carolyn 238
Knight, Gary 327
Knight, K. Roland ..231, 385
Knight, Richard R. 206
Knight, Richard W. 411
Knoblauch, Harold C.....406
Knoll, Dave 325
Knoop, Ann M.....200, 347
Knowles, Mark 328, 338
Knowlton, Jeanette 321
Knox, Marion 305
Knutson, Carolyn A.....371
Koch, Edward A. 328
Koch, Jane 273
Koch, Larry 279
Kocher, Dave 291
Kociba, Richard 253
Koehler, Robert 338
Koenn, Charles 281
Koepke, Craig 249
Koffman, Robert 349
Kohl, Sharon 241, 274
Kokoszka, Janice C. 411
Kolb, Francine 256
Kolb, Lawrence P.....210
Kolberg, Kurt A.....411
Kollig, Jerome 332
Kolody, Sylvia M.....391
Koltonow, Leonard 349
Komiensky, Michael 220
Kominek, Karen 318
Konczol, Sylvia 271
Koopman, Jeanne....208, 371
Koory, Franklin 336
Kopek, Henry S.....378
Kopplin, Faith 391
Kornoelje, Thomas A.....365
Korona, Jackie 236
Koski, Alice 201
Kossack, Larry 327
Kostbade, Gail 307, 391
Kosuga, Yasumasa 378
Kough, Bette 264
Kover, Antoinette 391
Kowalewski, Carol 261
Kowalik, Janet 317
Kowalski, Lenee 261
Kraatz, Sharen 309
Kraft, Eleanor 305, 371
Kraft, Oscar 277
Krage, Fred W.....231
Kralowetz, Karen .....
224, 239, 312
Kramarz, Joseph 326
Kramer, James 349, 412
Kramer, Vance 333
Krandall, Florence A.....412
Krantz, Larry 342
Kratt, Ronald 344
Kraus, Alan L.....253, 418
Krawczak, Larry D.....324
Krebs, William 412
Kreis, Susan 239, 267
Kreitner, Neal ..226, 289, 365
Krepps, Gayle 313
Kreslins, Evald 289, 371
Kress, Marge 259
Krevchauf, Judy 261
Krieger, Richard 232
Krimian, Carol 224, 308
Kring, Judy 268, 308
Krinsky, Dan .....
211, 213, 342, 385
Krishnan, Saroja 221
Krishnan, V. N.....221
Krogulecki, Kenneth P....289
Krohn, Harvey 350
Krohn, Walt 335
Krosche, Herta M.....412
Kroth, Martin A.....406
Krueger, Detlef E.....406
Krueger, Roberta .....
249, 262, 263
Krupp, Thelma 220, 267
Kruse, Susan 305
Krutz, Carol 341
Krymis, Karen 216
Kubo, Toshio 378
Kuch, Irene M. 412
Kudlik, Charles 351, 397
Kudsk, Christopher 275
Kuehl, Henry 222
Kuehnemund, Richard ...278
Kuenzli, John A.....406
Kuenzli, Walter A.....365
Kugel, Elizabeth E.....406
Kuhn, Rae Ann.....315, 371
Kuhn, Robert K.....378
Kuhnle, Kitti 268
Kuhnlohe, Carol J. 402
Kukla, Kris 270
Kukulka, Dorothy ...220, 257
Kulenkamp, Alwin W.....365
Kulkis, Dale 249, 270
Kull, Michael 332
Kunitser, Lee R. 356, 385
Kunzru, Omkar 221
Kuperus, Marilyn 301
Kupiec, Karen 304
Kupsoff, Gary E.....340
Kurzenberger, Carol 249
Kushner, Brin 342, 378
Kuster, James J.....378
Kutas, Richard M.....371
Kutchey, Marilyn 273
Kutchins, Susan 258
Kukhaus, Margaret R. ...371
Kuyper, Carolyn 371
Kuze, Gunta 313
Kyburz, Dean 247

L

LaBenne, Joe 336
Lacasse, Marrily 258
Lacchia, Joe 325

Lacey, Suzanne 239
Lackner, Carol G. ...244, 302
Lady, Karl W. 346, 371
Lafave, Francis E.....412
La Frey, Lois A.....371
Lago, Laura 270
Lahn, Dan 350
Laidly, Paul R.....365
Laing, John C.....227
Laitinen, William 202
Laliberte, Marilu 371
Lalk, Robert 333
La Londe, Joanne A. 385
LaLonde, Nancy 234, 264
Lamb, Donald D. 378
Lamb, Franklin E. 378
Lamb, Phillip R. 406
Lamb, Robert A. 378
Lambert, Sandra J. ..317, 371
Lamberts, Patricia A. 371
LaMere, Gerald 222
LaMotte, Helen, Hsmr. ..322
Lamphere, Carol 309
Lamphere, Lottie L.....406
Lamphere, Margo B. .309, 391
Lampi, Diane 308
Lance, Gary K.....338, 378
Landacre, William 223
Landeck, Richard E.....326
Landon, Gordon L.....206
Landy, Patrick O.....406
Lang, Al 241
Lang, Paul 327
Langdon, Ralph 223, 348
Langeland, Sandra 239
Langer, Arthur 236
Langohr, Lucy ..202, 314, 317
LaNoble, Ann E. 301, 402
Lantis, Viva E. 334
Lapish, James C. 378
Laramie, Sharon 271
Larkins, Gregory 334
Larkin, Lynn L. 391
Larlee, Judith K. 315, 392
Larmee, Jacqueline J.....378
Larnard, Charles A.....371
LaRose, Carolyn 269
Larsen, Janet E. 378
Larson, Laryl ...244, 246, 317
Larson, Linda L. 392
Larson, Nancy 293
Larson, Nancy 224, 302
Larson, Orlin C. 234
Larsson, Penny .....
204, 216, 258, 371
Larzelere, John 346
Lash, William M.....412
Lasher, Bill 218
Laske, Tom 346, 406
Lasker, Jerry I. 378
Laster, Ellen 300
Latendresse, Sue 305
Latterman, Mark A. 412
Laubach, Duane I. 392
Laupitz, Anita 222
Laura, Frank 279
Laure, Barb 261
Laurence, Sandra 276
Lauri, Elizabeth 259
Lautenshlager, G. G. 343
Lavelle, John F. 397
Lawford, Anne 312
Lawlor, Martha A. ..307, 378
Lawrence, Donald 275
Lawrence, Kay 250, 304
Lawson, Jess 346
Lawton, Richard 331
Layton, Linda 317
Layton, Mary 300
Layton, Nancy 231, 293
Lazarus, Edward 338
Lazell, John 223
Leach, Joel T. 337, 371
Leahy, Jim 241
Leavenworth, Linda 302
Leaver, John E. 343,392
Leavitt, John T. 378
LeBlanc, Ronald R. 371
Lecours, Loraine 269
LeCureux, Margie J. 261
Lederer, Peter P. 349, 412
Lee, Fredrick W. 378
Lee, Judith 201
Leff, Steve 342
LeGrande, Douglas R. ...344
Lehoczky, Steve E. 412
Leidholdt, Lorrie 232, 232
Leighton, Kathleen 264
Leik, Russel L. 412
Leino, Jo 232, 232
Leiphart, Judy 310
Leisenring, Karl B. ..202, 215
Lemberger, Betty J. 378
Lembke, Delores 258
Lenehan, Carole .....
202, 221, 222
Lenett, Richard S. ...320, 412
Lenick, Harry E. 340
Lennon, Bob 343
Lent, James E. 378
Lent, Karen S. 308, 392
Leonard, Ralph B. 210
Leonard, Wade E. ...230, 371
Lerg, Bobbie 319
Lerman, Jerry 349
Lerner, Jay R. 349
Lesan, Amanda 225
Leslie, Marcia 200, 221
Leslie, Sherry 301
Levely, Thomas F. 378
Levin, Harvey A. .....
205, 210, 275
Levin, Marty 349
Levin, Norman 251, 349
Levine, Fred J. ..206, 236, 385
Levine, Martin 320
Levine, Michael 349
Levine, Samuel 371
Levitz, Arthur K. 412, 320
Levitz, Howard 350
Lewandowski, Nancy 201
Lewandowski, Patricia ...311
Lewis, Belle 342
Lewis, Mrs. Fay 301
Lewis, Genie 310
Lewis, Loma G. 392
Lewis, Marcia A. 412
Lewis, Mary Ann 312
Lewis, Nancy 251
Lewis, Rhea 303
Lewis, Richard W. 343
Lewis, Suzanne 301
Lewis, Theodora 412
Leykum, Charles R. 378
Lhyle, Rodney K. 334
Libstaff, Lila 265
Licht, Emanuel 418
Lichtman, Roberta ...244, 303
Lichtstein, Jerry 349
Lickly, Betty L. 371
Liddle, William A. 412
Liebler, Edward 253
Liggett, Robert 277
Ligozio, Joanne 264
Lilly, Nedra 306
Lin, Paul 406
Lincoln, Clark 371
Lincoln, Janice N. 371
Lincoln, Mary H. ...261, 402
Lincoln, Russell S. 365
Lind, Kathleen 238
Linder, Douglas 240, 340
Linder, Laurie 306
Linderman, Gil 346, 371
Lindig, Kathryn K. 392
Lindquist, Carl L. 406
Lindquist, Floyd 253
Lindquist, Michael 219
Ling, Dorothy 208, 392
Lingg, Ronald H. 397
Linnemann, Hugh ...216, 338
Lindsay, Sue 249, 306
Linsea, Jack 216
Linsenmann, Marilyn ....
241, 247, 250, 318
Lintz, Robert L. 378
Linville, Sara 312
Lipman, Tim 323
Lipp, Victor 328
Lippert, Lawrence 279
Lippert, Susan ..200, 301, 314
Lippitt, Allen J. 412
Lippson, Robert L. 406
Lipscomb, Gretchen .....
200, 347
Lipsey, I. J. 216
Lipsky, Richard R. 379
Lipton, Arthur 246
Lipton, David 350
Liscio, Veronica 257, 243
Lishnoff, Gary 349
Liss, Roger J. 412
Little, Sally 317
Little, Vickie 201
Livesay, Richard 336
Livingston, David 275
Livingston, Richard 350
Lloyd, William B. 212
Loan, Ken 234
Lobe, Jon 281
Lobell, Michael 324
Lobenhofer, Sheila M. 371
Lockhart, Barbara ...354, 313
Lockwood, David R. 371
Lockwood, Dean 291
Loder, Barbara 209
Loeding, John 232, 291
Lofback, Bruce 326
Loffi, Grace 313
Logan, Von D. 336
Lohmann, Mark L. 379
Lohmolder, Darrell G. ...365
Lohrentz, John M. 379
Lohrey, Dennis R. .....
239, 326, 356, 379
Lomason, Janet L. 392
Lombard, Nancy 232
Long, George W. 356
Long, Patricia ..231, 241, 274
Longuski, Marvin 289
Longwood, Bonnie 314
Longwood, Lavonne L. ...412
Lonning, Linda 261
Loomer, Harry T. 406
Loomis, Linda 243, 269
Loomis, Margaret M. 406
Loomis, Martha 201
Lorentzen, Richard 333
Lorenz, Alan J. 342
Lorenz, Richard 333, 392
Lorimer, Sue 247, 312
Lortie, Lee 348
Lossmann, Wayne 216
Lostutter, Bertha 306
Lott, Ronald D. 406
Louis, Maree E. 371
Louis, Nancy 306
Louwenaar, Judith 392
Loupe, Michael 282
Loupitz, Anita 259
Love, Geri 314
Loving, Susan 256, 310
Lowe, Jackie 224, 305
Lowenthal, Doris 249
Lowery, Priscilla D. 402
Lowi, Bettie 247, 303, 244
Lozier, William 281
Lucas, Ann M. 253
Lucas, Ferris E. 334
Lucas, Judy 249, 313
Lucas, Kenneth 218
Lucas, Marilyn 313
Lucas, Raymond 231
Lucas, Richard 231
Lucas, Sally 318, 412
Luce, Bonnie 204, 402
Ludwick, John S. 397
Ludwig, Ellen 265
Ludwig, Rick 323
Lueck, Sharon 201, 306
Luehrs, Marcia 200
Luepnitz, Carl R. 253, 418
Luginbill, Susan 312
Luke, Laurence M. 326
Lukesich, Claudia .....
208, 319, 392
Lukonic, Phyllis K. 265
Lulla, Basantkumar P. ...221
Lulla, Pushpa 221
Lum, Carole 204, 276, 406
Lumiansk, Jeremy P. 379
Lund, Connie 271
Lund, John E. 253
Lund, Judy A. 222, 310
Lundberg, Susan M. .....
225, 230, 371
Lundquist, Joe 325
Luneke, Sheryl 316, 354
Lunsford, Judith 307
Luoma, Dorothy 249
Luoto, Diane J. 412
Lurie, Sherwin L. 342
Lustig, Helene 272
Luther, Kent T. 406
Lutkus, Judy 238
Luxmore, William J. 392
Lynch, Jeremiah L. 412
Lynch, Pamela 258
Lyon, Jeanne 261
Lyon, Larry L. 379
Lyon, Phyllis A. 379
Lyon, Theodore A. 392
Lyons, David 354
Lytle, Jane 301

M

Maccardini, Andrea 271
Maccleery, Doug 220
MacDonald, Charles E. ..
250, 328
MacDonald, David 339
Macdonald, Janet C. 402
Mac Donald, Jill .....
247, 250, 301
MacDonald, Mike 241
MacDonell, Denny 346
MacGeorge, Richard 323
Machalleck, Marianne ...
262, 263
Mack, Bradley 331, 412
Mack, Judy 308
Mackay, Robert 331
Mackin, Dave 355
Macklam, Jean 243, 273
Macklem, Virginia 338
MacLean, Duncan M. 345
MacLeod, Phyllis 311
MacNaughton, Michael ..216
Maday, Henry 279
Maddin, Richard 349
Madejczyk, Kenneth .245, 282
Mader, G. Victor 333
Madill, Barry T. 392
Madison, John A. 281
Madonna, Johnnie 241
Maes, Gerald 412
Maes, Lee 267
Magee, Maggie 315
Magee, Sharon A. 402
Magee, William T. 218
Magruder, Jo 257
Magyar, Joseph A. 379
Magyar, Mary E. 412
Mahalak, Dianne 258
Mahaney, Pat 261
Maier, Richard H. 225
Maker, David M. 234
Makinen, Michael D. 397
Makinen, Robert S. 371
Malarney, George 253
Malich, Kenneth .....
213, 219, 355, 397
Malila, James O. 397
Malizia, David 225, 335
Malmstrom, Kay 314
Malott, Mike 218
Mamchur, Orleen 249, 273
Mandell, Ethel 392
Mandell, Steven 342
Mandigo, William D. ....
327, 379
Manecke, Karen 266
Mangol, Sandra .....
229, 231, 293, 371
Manica, Marianna ...258, 316
Mankin, David G. ...253, 418
Mann, Jerry M. 397
Mann, Peggy 264
Mann, Sue 261
Mann, William A. 337
Mann, William F. .....
212, 335, 379
Manning, David G. 234
Manning, Franklin G. ....
215, 379
Manning, Peter C. 406
Manning, William J. 365
Mannix, Denny 325
Mansberger, Dale 331
Mansfield, Jim 331
Manuel, Thomas 328
Maples, Robin 232, 291
Maraj, Kenneth W. 328
Marcell, Charlene R. 379
Marcille, Ann 240, 313
Marcus, Linda 231, 293
Mardos, Sue 258
Margolis, Jeffrey S. 371
Marion, Nancy J. 406
Markevics, Harijs 212, 379
Markey, David W. 379
Markham, Frederick C. ..412
Markley, Harriet 354
Markley, Jill 247, 306
Maroney, William ...242, 343
Marquand, Bruce 205, 281
Marris, Webb R. 371
Marsden, Marti 272
Marsh, Sandra G. 402
Marshall, Harold P. 365
Marshall, Jerry 337
Marshall, Judith 216, 250
Marshall, Troy D. 392
Martell, Mary ..209, 206, 402
Martens, Ruth 265
Martin, Daniel W. 220
Martin, Desiree F. 392
Martin, Diane 258
Martin, Frank ..205, 210, 275
Martin, Fred A. 379
Martin, Helen M. 270
Martin, Larry E. 365
Martin, Mary J. 241
Martin, Mary M. 276, 392
Martin, Richard 275
Martin, Sharon 267
Martin, William 213
Martino, Michael 344
Martinson, Larry E. 379
Martinson, Susan 266
Martz, Richard 279
Marven, Hynson 281
Marxer, Frank 242, 327
Marzolf, Mary 233
Mason, Gregory W. ..334, 385
Mason, Judith P. 385
Massoll, Duane E. 345
Mastana, Mohinder 221
Mastro, Joe A. 379
Matheny, Glenn 329
Matheny, June 232, 232
Mathes, William 333
Mathieson, Ann 306
Mathivet, Lynn 304
Mathur, Leela 221
Mathur, Vishwa 221
Matsusaki, Hirofumi .....
203, 223
Matthes, Marti 262, 263
Matthews, Gary M. 379
Matthews, Robert W. ....
231, 406
Matthias, Heidi 261
Mattick, Diane 314
Matyas, Sharon .....
201, 310, 406
Mautz, Jerry L. 225
Maxam, Richard 289
Maxon, Susan 268
Maxon, Terry 237, 258
Maxwell, Frank 241
Maxwell, Julie 249, 258
Maxwell, Karen 222, 259
Maxwell, Mary 257, 300
May, Kathryn 224, 315
May, Ric 320
May, Stephen M. 412
Maycock, Sharon 258
Mayer, Terry 336
Maynard, Lynn 250, 313
McAleer, JoAnne 311
McAra, Judith J. 371
McAsh, Edward 392
McBain, Robert 250, 328
McCabe, Bonny 316
McCann, Patsy J. 392
McCanna, Lloyd 230
McCarten, Cathy 276
McCarthy, Margie ..302, 392
McCarthy, Michael J. 210, 324
McCarthy, Patricia ..315, 412
McCartney, Celia 274
McCarty, Marilyn 261
McClaskey, William H. ..242
McCleary, Barbara ..309, 371
McClellan, Anita ...236, 406
McClelland, Linda ..262, 263
McClelland, Nancy ..216, 402
McClung, Milford H. 379
McClure, H. David 371
McConnell, Mary M. 302
McCook, Jean 249
Mc Cool, Mary Jane ....
202, 203, 215, 304, 379
McCord, Patricia 264
McCormick, Gwen I. 392
McCormick, James ..245, 281
McCormick, Mike 343
McCormick, Raymond S. .412
McCoy, John S. 365
McCray, Elwin E. 211
McCrea, Benjamin 385
McCrumb, Mrs. Joan 371
McCue, Thomas 335
McCutcheon, Barbara 259
McDaniel, Catherine E. ..412
McDevitt, J. Patrick 369
McDonald, Barbara .....
232, 269, 402
McDonald, Diane 318
McDonald, E. June 392
McDonald, Janette K. ...371
McDowell, Judson A. ....
205, 213, 355, 397
McElhoe, Leanne 311, 392
McElrath, Gale H. 385
McEvilly, Patrick J. ..323, 379
McFall, Jim 325
McFarren, Bruce B. 371
McGhan, Harlan 280
McGillis, Timothy J. 412
McGillivray, Mary Jo 302
McGinnis, Michael A. ...225
McGlade, Ed 344

McGrady, Denton 351
McGrath, Robert V. 340
McGraw, Edward 356
McHalpine, Michael F. ..340
McHuron, Joan 201, 272
McIlrath, Terry L. 335
McIlwain, Barbara 314
McInnis, Mary 243, 258
McIntire, John 206
McIntosh, Kathleen 201
McIntosh, Rex K. 289
McIntosh, Shari 308
McIver, Brian ..223, 354, 379
McKanders, Larrestine ..271
McKane, Terry J. ...227, 371
McKarns, Sharon L. 392
McKay, Joan ...201, 230, 418
McKay, Thomas 326
McKee, Pamela A. 261
McKenzie, Sandra R. 371
McKenna, Sharon 238
McKim, Wayne L. 371
McKinley, Jane 306
McKinney, Stewart E. ....
205, 329
McLaughlin, Nancy 273
McLaughlin, T. G. 348
McLean, Drake A. 379
McLellan, Richard 326
McMahan, Penny .....
224, 304, 357
McMahon, April .....
239, 266, 371
McMahon, Patricia .....
246, 248, 308, 371
McMartin, Jeanie 220, 276
McMichael, Dennis D. ..412
McMillan, Claude 203
McMillan, Miriam ...262, 263
McMillen, Amy 371
McMillen, Robert J. 321
McMillen, Kenneth E. 331
Mc Monagle, Sheila 210
McNamara, Anne 273
McNaughton, Clare ..220, 293
McNeill, Kenneth 331
McNulty, Michael E. 334
McPherson, Elizabeth N. .402
McPherson, Patricia A. ..392
McPherson, Thomas .206, 321
McQuitty, John 249
McRoy, C. Peter 365
Mc Vety, Jerry 280
McWilliams, Dianne 270
Mead, Jon A. 226, 365
Mead, Kenneth W. 406
Mead, Nancy 301
Mead, Stuart 203
Mead, Tom 321, 365
Mead, Zane 365
Meade, Clyde K. 217
Meador, Paul D. 379
Meagher, Dennis J. 379
Mechlin, David 343
Medlyn, Jean 269, 371
Meech, Lynn 213
Meeks, Frances 271
Megdell, Dave 249
Mehaffy, John R. 340, 412
Mehas, Mike 322
Mehling, Diana L. 392
Mehra, Suresh K. 221
Meier, Karen 307
Meinhold, Dale L. 406
Meintz, Robert 217
Meister, Ellis E. 365
Melcher, Robert 220
Melhado, Seth 349
Mellish, Ronald 333
Melnick, Barry R. 379
Melotti, Dante 322, 371
Melstrom, John W. 324
Mendelow, David ...350, 379
Mendham, Susan 273
Mendyk, Marv 351
Meninger, Dave 322
Meno, Marion L. 392
Menton, Gary M. 412
Mercadal, Michele K. 271
Merrick, Priscilla 271
Merrifield, Susan J. 412
Merrill, Caroline J. 371
Mertz, John 240, 343
Merz, Marlene 260
Meshber, Judy 250, 318
Mestrezat, Sue 302
Metcalf, Anne 312
Metcalf, Ronald 340
Metzler, Richard J. ..241, 248
Metzler, Richard V. 379
Meulebrouck, Roland 202
Meuser, Wina 313
Meyer, Gerald C. ..321, 365
Meyer, Jeanne 256
Meyer, Leon 350
Meyer, Linda 266
Meyer, Nancie 317
Meyer, Nancy A. 402
Meyer, Paul N. 379
Meyer, Peggy 224, 303
Meyer, Sally 202, 313
Meyland, John C. ..379, 279
Micale, Concetta A. 392
Michael, Anand K. ..371, 221
Michael, Carol 221
Michael, Harry .232, 291, 379
Michael, Raj 221
Michaels, Kenneth D. 210
Mick, Marilyn 230
Micongwe, Clem 215
Middleton, Dick 211, 236
Middleton, Valerie .....
204, 272, 406
Mielke, Marsha 316
Mierendorf, Clara R. 227
Mihay, Carole ..216, 243, 272
Mikelberg, Martin ..350, 379
Mikolusky, Jo A. 319
Mildenberg, Jeanine 276
Miles, Chester 226
Miles, Mike 279
Mileskiewicz, C. 227
Milhon, John E. 371
Milko, Carl N. 365
Milks, Phillip 227
Miller, Andrew .242, 328, 379
Miller, Barbara 311
Miller, Carl A. 342
Miller, Carol 302
Miller, Carol A. 392
Miller, Donald L. 328
Miller, Harriet F. 406
Miller, Henry R. 217, 365
Miller, Janet D. 392
Miller, Joseph A. 418
Miller, Karen K. 371
Miller, Linda ...236, 249, 258
Miller, Madelon 301
Miller, Marguerite Y. ...406
Miller, Marilyn 312
Miller, Marion 272
Miller, Mary Claire 305
Miller, Mary 371
Miller, Melvin 247
Miller, Mike 327
Miller, Nancy 232, 273
Miller, Naomi R. 372
Miller, Robert K. 334
Miller, Sandy 313
Miller, Sue 236, 312
Miller, Susan J. 204, 262
Miller, Warren 281
Miller, Wathena J. 402
Miller, William H. 412
Millerd, Linda 234
Milligan, Prudence K. 392
Mills, Ann 260
Mills, Barbara A. 312
Mills, Barbara G. 392
Mills, Glen 355
Millspaugh, Susan 293
Milne, Robert 282
Milner, Ronald G. 372
Milord, Jan B. ..247, 345, 412
Miner, Thomas 216
Minford, Marilyn A. 406
Minor, Bryan 227
Minor, Emily 247
Minow, Robert 350
Minster, Richard W. 412
Missimer, Lucile 200
Mitchel, Thomas O. 365
Mitchell, Allan W. 385
Mitchell, Donna 313
Mitchell, Dorian A. 397
Mitchell, Joan 316
Mitchell, Kenneth A. 322
Mitchell, Kenneth L. 412
Mitchell, Marilyn 232
Mitchell, Penny 313
Mitchell, Susan .247, 250, 313
Mo, Nguyen D. 214, 220
Modderman, Norma 265
Moffett, John C. 354
Mogg, Myra 311
Mohill, Pat 244, 313
Mokma, Arnold L. 365
Mokma, Delbert 217
Molaver, Irene D. 392
Moline, Michael M. 365
Molitz, David 342
Moll, Richard C. 346, 379
Molnar, Michael 333
Monash, Richard 275
Monette, Pamela 241, 276
Moninger, Dave 322
Monkman, Jerald 225
Monrad, Sharon L....316, 392
Montague, Nancy C.....372
Montana, Joseph 216
Moody, James D. 379
Moody, William C. .....
214, 219, 352, 397
Moon, Ferdinand W. 406
Moonen, Thomas 333
Mooney, Karen 351
Moore, Alice ...238, 247, 302
Moore, Betty J. .224, 250, 301
Moore, Campbell A. 209
Moore, Carol 250
Moore, Carole 260
Moore, Caroline 266
Moore, Carroll C. 392
Moore, Charles W. 379
Moore, Craig M. 331
Moore, Dave F. 334, 379
Moore, Diane C. 392
Moore, Gail 249, 308
Moore, Janice C. 226, 402
Moore, Jerry R. 372
Moore, Joyce 269
Moore, L. Shirley 402
Moore, Lynne 239
Moore, Mary 203
Moore, Nancy 244, 315
Moore, Phillip G. 379
Moore, Richard 347
Moore, Susan 200
Moore, Terrance E. .351, 412
Moore, William 338
Moorhead, Robert A. 406
Moorman, Priscilla M. ...372
Moots, Beverly 267
Moran, John T. 344
Moran, Kathryn 250
Moran, Martha L. 379
Moran, Michael J. 351
Morey, Peter 351
Morgan, James G. ..322, 379
Morgan, Richard A. 365
Morgan, Ron 346
Morphy, Richard 225
Morrill, Dennis 232
Morrill, Dr. C. C. 232
Morris, Carol C. 412
Morris, Cliff 346
Morris, Frank V. 206
Morris, Lawrence 351
Morris, Molly 249
Morris, Tom 232
Morrish, Jack 225, 238
Morison, Elizabeth D. ...392
Morrison, Judith 406
Morrison, Robert G. 324
Morrissey, Thomas K. 372
Morrow, Pat 247, 312
Morse, Jack 222, 329
Morse, Richard A. 372
Mort, Carole J...228, 260, 392
Mortimer, Claryn B. 402
Morton, Alexander 385
Morton, Jim 240
Morvay, Pat 311
Moser, Suzanne 259
Moses, George J. 335
Mosher, Roberta J. 392
Mosher, Val 261
Mosier, Camille 257
Moss, Eldon 412
Moss, Jon A. 372
Moss, Richard 320
Moss, Robert D. 418
Motts, George 289
Moulas, Evangeline C. ...372
Moulton, Kern A. 406
Mount, Anne 231
Moussavi, Nasle Ali 397
Mowat, Marjorie A. 372
Mowers, David E. 324
Mowers, Denise 266
Moxley, Richard R. 412
Mueller, Eugene 281
Mueller, Joyce 372
Mueller, Marjorie 314
Mueller, Mark J. 365
Mueller, Robert G. 379
Mukherjee, Benoy 221
Mulholland, Thomas G. ..356
Mullaly, Sharon A. 392
Muller, Frank G. 379
Muller, Robert W. 412
Muller, Stephen P. 323
Mulligan, John D. 397
Mumaw, Brian 346
Mummert, Arnold D. 397
Munger, Ed R. 365
Munn, Sherri .....
224, 247, 251, 317
Munshaw, Cara L. ..208, 392
Munton, Melanie 228
Murphy, Carol L. 392
Murphy, David R. 354
Murphy, Dennis J. 412
Murphy, Gail 234, 271
Murphy, Jack 336
Murphy, Wayne 280
Murr, George 222
Murray, Anne 313
Murray, James G. 406
Murray, Michael R. 365
Murray, Ronald R. 406
Murthy, Krishma 221
Musgrove, John W. ..225, 365
Musolf, Richard 325
Musselwhite, Edward F..
212, 355
Myall, Thomas E. ...220, 338
Myers, Dawna L. 379
Myers, George 208
Myers, Robert 327

N

Nachtman, Julie 310, 392
Nagler, Ken 241
Naiman, Jack 349
Naimpally, Somashekhar .221
Naimpally, Sudha 221
Namey, Drucilla A. 386
Nasberg, Marilyn 258
Nash, Bonnie J. 402
Nash, Kathy 249, 258
Nash, Laura 313
Nason, Judy 267
Nauert, Roger C. 328, 351
Nawrocki, Norbert J. 365
Needham, Jerry E. 379
Needleman, Ronald 349
Neel, James 247, 346
Neff, Doug 323
Neff, Katherine 274
Nehle, Bizent 223
Neininger, Janice 261
Nejylski, Lin 236
Neldon, Robert 333
Neligan, Patrick T. 412
Nelson, Bruce S. 356
Nelson, Caryn 266
Nelson, Kathy 272
Nelson, Loren 223
Nelson, Margo J. 372
Nelson, Martha 314
Nelson, Sharon 266
Nelson, Vern 225
Neorr, Marianne .....
224, 316, 402
Neslund, Robert A. 356
Nettle, Brent 231
Neubecker, Charles B.....
213, 339, 397
Neubecker, James S. 339
Neuenschwander, Doug ..351
Neuman, Barbara 226
Neumann, Charles H. 355
Neumann, Donald P. 351
Neumann, Jerry W. 231
Neumann, Lois 305
Newcombe, Mary 273
Newell, William F. 379
Newland, Denton B. 379
Newman, Ronald R...247, 379
Newton, Roger K. ...220, 365
Nguyen-Khoa, Thinh-Anh 379
Nibbelink, Dwight W. ...206
Nicolich, B. 233
Nichols, Ann 308
Nichols, Dick 213
Nicholson, Carole 304
Nicholson, Michael 216
Nickodemus, Glen 352
Niedermeier, Nancy J. 372
Nielsen, Doug 321
Nielsen, Richard L. 379
Nigrelli, James D. ...241, 412
Nikodemski, Bruno A. ...210
Niles, John C. 379
Nitecki, Barbara L. 379
Nitz, James 323
Nixon, Donna M. 392
Noack, Mary J. 372
Nohava, Evelyn 270
Nolin, Gail 230
Noonan, Edward T. 330
Noorman, James 326
Norberg, Tilda A. 412
Norcutt, James F. ...355, 322
Nord, Linda L. 372
Nordgren, Jim 231
Nordwall, Paul R. .....
214, 220, 242, 327, 365
Norman, Gloria J. 412
Norman, Lois E. 256, 418
Northey, Darlene 232, 232
Northey, Karen G. 412
Norton, Donna 228
Norwood, Lloyd 323
Notarainni, Thomas P. ...379
Novak, Jeanette 270
Novick, Larry 320
Nowacki, Suzanne K. ....
314, 392
Nowak, Marilynn 244, 319
Nowka, Dorothy 307
Nucien, Sandra R. 392
Nugent, Don 226
Nugent, Jim 347
Nugent, Neil F. 206
Numelin, Dale C.....331
Nurnberger, Fred V.....226
Nutt, Orval 204, 352, 397
Nyberg, Martin W. ..322, 206
Nylund, Joan E. 392

O

Oade, Gerald 343
Oakes, Lois D.....412
Oakey, Thomas H.....351
O'Brien, Bernard B. 412
O'Brien, Charles M. 328
O'Brien, William J. 379
Ochis, Eileen 204, 412
O'Connor, Barbara 318
O'Connor, Georgia D.....
312, 392
O'Day, Patricia E. 392
O'Dell, Beverly R. ...286, 339
Odell, Sally 220, 354, 269
Odelli, Terry 337
O'Donnell, Dennis 330
O'Donnell, Judy 308
Odutola, Adedapo 223
Oehling, Carl G. 231
Oehling, Lavina 231
Oek, Jane 316
Offen, Alan 342
Ogden, Judy 249
Ogren, David J. 210
Ogren, John D. 205, 345
Ohlers, Carol 267
Ohlson, Judith 261
Oien, Barbara 267
Okurume, Godwin E. 210
Oldenburg, John C. 328
Olds, Patricia 274
Olin, Sally 301
Olin, Wayne 241
Olive, Eileen 273
Oliver, Anita A. 380
Olmstead, James L. .....
227, 346, 386
Olree, William M. 372
Olsen, Edie 319
Olsen, John S. 365
Olsen, Karen M. 392
Olson, Kenneth G. ..232, 291
Olson, James 279
Olson, Linda B. 412
Olson, Lynn 273
Olstein, Robert 242, 344
Omtvedt, J. Robert 325
Onderwyzer, Steve J. .....
205, 355, 397
Ondrick, Charles W. 406
Ondrus, Tom 225
Ongemach, Ann E. 372
Opas, Maryann..224, 319, 402
Opitz, Judy 271, 301
Oppenhuizen, Cheryl L....372
Orazetti, Richard 351
Orban, Don 352
Ormsby, Janet S. 304, 392
Ormsby, Wendy 301
Orr, Mrs. Joan 344
Orr, John D. 380
Orr, Joseph A. 413
Orr, Susan 226
Orth, Neil 218
Orvis, Deonne 261
Orvis, Mary A. 259
Orwig, Dan 335
Osburn, Judy 293
Osborn, Richard 216
Osborne, Robert E. 380

Osburn, James A. 418
Oselka, Rolland J. ...336, 413
Oselka, Ronald P. .....
242, 336, 413
Osgerby, Joann 258
Osgood, Judith A. 392
O'Shea, Patty 308
Osler, Thomas M. ...343, 380
Osner, Susan S. 402
Ossenmacher, John 346
Ostergren, William F.....
352, 397
Osterhouse, Laverne M. ..393
Osterink, Bruce J. .....
205, 210, 249, 327
Osterhout, Ron L. 322
Otterbacher, Marsha 272
Otto, Cheryl 247, 301
Otto, Harold 226
Oulton, Linda 258
Overhiser, Martin ...328, 413
Overholt, Dess 264
Overkamp, Richard T. ...328
Overman, Sue 250, 315
Overton, Pam 316
Owen, Leland J. 365
Owen, Philip R. 325
Owens, Mike 241
Owsinek, Janice L. 372
Oye, Ron A. 346

P

Pace, Robert C. 345, 380
Pacholke, Gerald F. 397
Pacic, Carl J. 227
Padover, Jon 325
Padulo, Barbara A. 386
Paganelli, Jini 319
Page, Jan 315
Pagel, Rebecca 211
Paige, Don L. 342
Paine, Ann 310
Pajtas, Margaret 393
Palaszek, Bernadette 406
Palk, Cynthia A. 402
Palko, Anne E. 372
Palmer, Carolyn 309
Palmer, Janis 232
Palmer, Linda J. 372
Palmer, Pamela 258
Palmer, Peter J. 241, 380
Palmer, Thomas 231
Palo, Giles 356
Pals, Arnold 418
Pank, Ronald 334
Panks, David 323
Pantilla, John T. 326, 380
Papachristou, Gerald C...
354, 372
Papanek, Thomas F. 386
Paquin, Phyllis 201
Parcheta, Jerry 345
Pardo, Constance E.....372
Parent, Pauline E. 393
Parham, Marylou K. 372
Paris, Rosemary G. 393
Parish, James 355
Parish, Janice A. 245, 393
Park, Deanne 272
Parke, Angie 314
Parker, Carol A. 386
Parker, Gary D. 242, 322
Parker, Sandra J. 393
Parker, Sara 258
Parker, Sherman C. 380
Parker, Susan 258
Parks, Lloyd M. 219, 215
Parmelee, Bonnie 268
Parnell, Sandra L. 302
Parr, Allen F. 321
Parson, Wilmer E. ...215, 365
Paster, Lori 249
Pasternak, Michael 349
Patel, Chandrakant B. 221
Patil, Pandurang R. 397
Patterson, Harold A. 380
Patterson, James A...327, 397
Patterson, Robert D. 356
Patterson, Sally 261
Patterson, Sharon S. 393
Patterson, Timothy 277
Patton, Linda E. 393
Pattullo, Garth 281, 347
Patullo, Vincent S. 354
Paulino, Richard G. 380
Paulis, Mary E. 271
Paull, Stephen M. 236
Paulson, Kay 308
Pavel, Judith M. 393
Pavlik, David 333
Pawlik, Gene 275, 351
Pawloski, Philip J. 380
Paxson, Garold L. 380
Payeur, Mary L. 310
Payne, Donald A. ...325, 380
Payne, Martha S. 271
Payne, Robert 232
Pearce, R. William 380
Pearsall, Margo T. 406
Pearse, Stephen 380
Pearson, Mary A. 300
Pechersky, Gary L. 372
Pechinski, Robert 225
Peck, Ken 213
Peck, Mary E. 293
Pecknold, Wayne M.....
204, 213, 352, 397
Pedersen, Joan 311
Pedersen, Larry L. ..325, 380
Pedit, Carolynn 271
Peek, Jacqueline M. 393
Peet, Joseph E. 289
Peet, Patty 311
Pegg, Sara 218
Pekera, William T. 334
Pelletier, John R. 386
Pelmear, Wayne 226
Peltier, Robert 380
Pemberton, Robert J. 333
Pendell, Richard C. 339
Penner, Darryl L. 372
Pennington, Howard C. ..
253, 418
Pennock, Paul R. 406
Penrod, James C. 406
Penty, Mrs. June 346
Percy, Catherine C. 393
Perez, Carlos S. 222, 356
Perhamus, Charles 325
Perin, Carlton C. 236, 386
Perino, Michael E. ...346, 380
Perinoff, Dianne 308
Perkett, Sara J. 372
Perkins, James L. 393
Perkins, Jill E. 269
Perla, Marilyn A. 413
Perlee, James 289
Perren, Roberta..231, 239, 270
Perrett, Cynthia A. 271
Perrin, Dianne 315
Perry, Carl F. 380
Perry, Carolyn 216, 258
Perry, Janet E. 229, 402
Perry, Rackeline 247
Perry, Richard 245
Perry, Thomas C. 365
Peslar, Drew 327
Peters, James 340
Peters, Marnie C.....310
Peters, T. Frank 346, 372
Petersen, Mabel 239
Petersen, Martha E. 413
Peterson, Ann L. 413
Peterson, David A. 324
Peterson, Elaine 231
Peterson, Eric S. 324
Peterson, Gerald L...354, 372
Peterson, Gloria J. 372
Peterson, Joan 308
Peterson, Joel 216
Peterson, Karen 267
Peterson, Mimi 314
Peterson, Richard J. 331
Peterson, Stephen E. 206
Petravicius, Danute Y. ...418
Petriano, Frederick M. ...356
Petrie, Mark 343
Petruska, David 335
Pettit, Marilyn A. 265
Pfannstiehl, Hank ...242, 335
Pfau, Robert 328
Pfefferle, Joan E. 208, 393
Pfeiffer, Paul A. 324
Philip, Frank S. 206
Phillips, Jane K. 393, 306
Phillips, Judith 220, 393
Phillips, Margaret 264
Phillips, Ronald 350
Phillips, Steve 280
Philp, Ken R. 241, 372
Piceu, John G. 330
Pickard, Judi 314
Piekenbrock, Peter 397
Pierce, Jim 253
Pierce, Marilyn A. 372
Pierce, Robert J. 397
Pierce, Roger M. 380
Piercy, William 331
Piernick, Thomas 327
Piersma, Norman 222
Pierson, Lorraine 239, 305
Pietkiewicz, Janet C. .231, 380
Pike, Robert 232
Piksa, Jeanette L. ...301, 393
Pinkerton, George F. 380
Pinkstaff, Patzi 213
Pinkston, Dennis B. 253
Pinney, Gould S. 365
Pinney, Janet I. 314, 393
Pippel, Sandra L. 307, 402
Pippenger, Jeanne 202
Pirtle, Merrilee 270
Place, Michael 418
Plahive, Craig 337
Platz, Judy 239, 262, 263
Plesco, Tom 281
Plics, Uldis 406
Ploeg, Gordon H. 397
Plough, Thomas R. ..206, 413
Plumtree, Kay 251, 308
Podlesak, Pat 250, 315
Poest, Gordon D. 219
Poirier, Pam L. 393
Polash, William J. 380
Poling, Keith 205, 281
Polityka, Charles S. 365
Polk, Harold K. 232, 372
Poll, Ronald 355
Pollack, Kenneth 206
Pollak, Joanne F. ...393, 304
Pollock, Barbara 301
Polzin, Patricia 304
Pontz, Barbara 311
Pool, Dewayne B. 278
Poole, David W. 344
Poorman, Jeffrey 344
Poplawski, Mary J. 220
Popovich, John J. 333
Popp, Raye 239, 306
Porrell, David 333
Porter, George A. 332
Porter, Janet 271
Porter, Jeffrey L. 247, 340
Porter, Judith A. 386
Post, Susan 312
Postema, Douglas B. 397
Potter, Ann 264
Potter, Lawrence M. 380
Potter, Marise K. 256
Potter, Stan 328
Pouch, Thomas S. 365
Poulin, Alexandra F. .314, 431
Poulsen, George H. 380
Povill, Ira 349
Povirk, Mary 201
Powell, Margaret A. 372
Power, Mary 226
Powers, Joela M. 418
Powers, Michele 237, 250, 311
Powers, Patrick E. ..222, 281
Poxson, Anne 200
Poxson, Judith M.....
204, 260, 372
Prelesnik, Kenneth 397
Premo, Lynn 232
Prentice, Margo .249, 269, 306
Presley, Randolph S. 397
Presser, Bernard M.....372
Prettyman, Nat 218
Price, Jeff 232
Price, Judy M. ..216, 386, 208
Price, Leslie 241
Price, Peter 330, 210
Pricer, Jack K. ..241, 248, 380
Prieur, David J. 329, 253
Primo, Marva 304
Prince, Joan 304
Princing, Judith 258
Pring, Barbara 231, 319
Pringnitz, Margo 309
Printz, Joni 317
Prochaska, Michael R. 380
Proops, William 231
Prout, Ann 309
Provenzano, Nick J...338, 398
Pryer, Susan K. 393
Pryor, Ginny 315
Pryor, Gloria M. 300, 393
Ptashnik, William J...351, 398
Pudd, Arley J. 335
Pulling, Sarah J. 319, 413
Purcell, Julie 249, 260
Purdon, Patricia 351
Purdy, Anne 241
Purdy, Remington J. 340
Purvis, Scotty 281
Pustula, Helene 267
Putnam, Mary 259
Putz, Trudy 258
Pyle, Ellen 261

Q

Qualman, Mary 250, 315
Quering, Barbara 239, 258
Quesnel, Richard W. 407
Quigley, Constance J. 407
Quilling, Carolyn 267, 372
Quinlan, Patrick .222, 241, 289
Quinn, Norma 312

R

Raddatz, Sharon K. 380
Radek, Edward A. 344
Rademacher, Jo A. 226
Rademacher, Ronald 223
Rader, Ronald 349
Radgin, Diane C. 259
Rae, Bruce 217, 281
Ragains, Charles 331
Rainey, Thomas C. 344
Rakish, Joanne E. 256
Rall, Barbara J. 413
Ralston, James A. 386
Ramsauer, Leroy H. 413
Ramsey, Gene 215
Ramsey, Pam 317
Ramsey, Rae 317
Ramthun, Bruce H. 380
Rand, Paul K. 332
Randall, Clark M. 351
Rander, Robert H. 233
Rankin, Dorothy 261
Rankin, Elizabeth 261
Ranous, Karl E. 372
Rans, D. Lynn 202
Rapaport, Judy 303, 393
Raphael, Jane 270
Rappleyea, Lowell ...229, 212
Rappuhn, Dennis 344
Raskin, Amy K. 386
Rasmussen, Robert L. 398
Rasmusson, Thomas E. ...413
Rattiner, David H. 398
Rauch, Victor 211, 386
Raught, Richard 331, 386
Rausch, Barbara 256, 372
Rauser, Wendy 224, 318
Rautiola, Marlene ...314, 250
Ravell, Robert J. 206
Rawden, Joseph H. 380
Rawls, John 205
Rawls, Vernon C.....398
Ray, Linda 318
Raymond, Millicent ..241, 301
Rayner, Jim 352
Read, Jolyn 354
Reader, Janette 319, 393
Real, Pat 301
Ream, Marty 301
Reasoner, Pat 239, 318
Reason, Morris R....355, 398
Rebello, Dennis P.....221
Rebeschini, Mandy ..308, 393
Reddeman, Carol 272
Reddy, Bandaru S. 221
Redinbo, Galen 332
Reece, Jan 261
Reece, Ruth 261
Reed, Howard 282
Reed, Joan 308
Reed, Peggy 261
Reed, Ty 326
Reed, Wilma 227, 309
Reeds, Thomas W. 372
Reeg, Janet 265
Reese, Art 220
Reeves, Larry 282
Regan, Daniel F. 380
Rehfuss, Helen J. 372
Reid, David B. 355, 365
Reid, Doc 245
Reid, Janice 256, 243
Reid, Joseph D. 406
Reid, Kay 309
Reidel, Minna ..238, 262, 263
Reighard, Carol L. ..314, 386
Reilly, Joan 306
Reiman, Helen 307
Rein, Jim 281
Reinhard, Kenneth E. 372
Reisberg, Richard .....
246, 248, 349, 380
Reit, Barry 206, 322
Reitenour, John D. 227
Reiter, Richard 232
Reitze, Sandra 273
Remington, William S....380
Remondini, Joyce 314
Renneisen, Rocky 281
Renwick, Donald J. 209
Renwick, Michael 220
Revord, Raoul D....351, 413
Reynolds, John R. 365
Reynolds, Nancy A. 393
Reynolds, Ronald R. 398
Rheinstein, Peter .....
210, 205, 241, 279, 406
Rhen, John 242, 321, 365
Rhoads, Bonnie..200, 226, 318
Rice, Bob 337
Rice, James P. 380, 238
Rice, Julea 320
Rice, Kay 261
Rice, Philip A. 372
Rice, Thomas 335
Rich, Leslie 230
Richards, Paul A. 365
Richardson, Alan ...204, 398
Richardson, Helen 270
Richardson, Paul 216
Richardson, Sallyann 224, 307
Richeson, Lucile 318
Richmond, Daryl 230
Richmond, Donald L. 418
Richmond, Marcia 230
Richter, Janie 318, 393
Richter, Robert 249
Ricketts, Robert A. 322
Riddell, Jeff 328
Riddle, Lloyd 225, 365
Riegel, Richard 216
Rieger, Bill 220
Rieman, Allen R. 380
Riemenschneider, Eric ...
380, 327, 356
Riepe, William 241
Ries, Sharon 267
Riggs, Barry 320
Rigterink, George ...241, 380
Rigterink, Keith 247, 345
Riker, Howard 320
Riley, Dan 327
Riley, Joseph W. 406
Riley, Judy 226
Rini, Angie J. 413
Rishoi, Don C. 380
Ritchie, William R. 344
Ritter, Gail 260
Rittschof, Bonnie J. 386
Ritzler, Connie 259
Rivas, Armando E. 406
Rives, Marcia 311
Rizoff, Mary L. 267
Robarge, Gideon 227
Robb, Sharon 232
Robb, Vivian 261
Robbins, Albert 320
Robbins, Jan 268, 393
Robbins, Putnam W. 220, 214
Roberson, Bernard E. 380
Roberts, Ann 273
Roberts, Betti 313, 393
Roberts, Doug 344
Roberts, Earle 351
Roberts, Richard 335, 205
Roberts, George 279, 372
Roberts, Guy R. 393
Roberts, Jerry 242, 335
Roberts, Marshall B. 380
Roberts, Oscar S. 393
Roberts, Penni 301
Robertson, Beverly 341
Roberston, Daniel C. 380
Robertson, Linda .....
256, 311, 413
Robertson, Marti .....
200, 220, 301, 347, 354
Robertson, Norman 205
Robinson, Anne 231, 293
Robinson, Clintonia 225
Robinson, Jim 220
Robinson, Marie 264
Robinson, Margaret .261, 393
Robinson, Nancy 269, 380
Robinson, Rebecca 272
Robinson, Raymond 339
Robinson, Robert D. .355, 398
Robinson, Sally 305, 386
Robinson, Sandra F. 372
Robinson, Sondra L. 393
Robinson, Stephen ..216, 413
Robinson, Theodore 350
Robison, Harry A. 413
Roble, Daniel 344
Robson, John M. 372
Rocco, William J. 380
Rogalski, Anthony 398
Rogers, Curtis D. 202, 380
Rogers, E. Allen 372
Rogoff, Richard 253, 320

Rohe, Duane 253
Rolison, Fred 333, 251
Rolland, Dennis 328
Rollin, Karen 264
Rolph, Ardace 274, 393
Rolston, Ronald 223
Roman, Suzanne C. 413
Romanelli, Dan 342
Romanic, Patricia ...307, 393
Romano, Grace P. 386
Rome, Frank 281, 380
Rompf, Robert 203
Ronberg, Gary M. 344
Rooks, Melissa 230, 261
Root, Gary 277
Root, Judith A. 372
Roring, Ruth 311
Rosa, Ruth Ann 309
Rose, Gerald 214, 220
Rose, Robert M. 406
Rose, Sondra G. 393
Rosemas, Gerry 327
Rosen, Arthur 380
Rosen, Marcy 236
Rosen, Stanley R. ...355, 365
Rosenberger, Philip 326
Rosenstrauch, Neil 227
Rosenthal, Carolyn ..262, 263
Rosenthal, Marshall 203
Rosenwald, Calvin 343
Rosevelt, John T. ...329, 352
Rosko, Elaine C. 413
Ross, Barbara ..224, 308, 393
Ross, Don 327
Ross, Mrs. Helen 349
Ross, Renee 224, 317, 341
Ross, Richard L. 250, 329
Rossi, Richard 326
Rossi, Ronald J. 380
Rossman, Susan 267
Rossnagel, Marvin 241
Rosso, Julee 258
Roth, James D. 407
Roth, John N. 407
Roth, Larry J. 335
Roth, Leonard J. 356, 380
Rothan, George J. 366
Rothchild, Myrna T. 413
Rothenburg, Paul M. 386
Rothfuss, Arlene 257
Rotondo, Frank 238
Roulo, Dolores A. 372
Rouse, Mike 280
Roush, David A. 219, 348
Roush, W. Joel 289
Roussey, Robert C. 328
Rowe, James 323, 413
Rowe, John R. 398
Rowe, Thomas 343
Rowland, Jon G. ...238, 380
Rowland, Pam ..247, 317, 372
Roy, Anjishnu K. 221
Royce, Al 211
Royer, Ronald 241
Rozsa, Ruth A. 386
Rubick, George 275
Ruby, Edward 349
Ruby, Frederic 349
Ruby, John 214, 220
Rudd, Martha 308
Rudish, Barbara 218
Rudish, Richard J. ...218, 372
Rudman, Marcia 247, 312
Rudolph, W. William 339
Rudolph, Victor J. ...214, 220
Rudy, Thomas 347
Ruebensaal, Ann 271
Ruesink, Bill 205, 329
Ruesink, Dorothy 261
Ruhf, Robin 241
Ruhly, Jim 245, 280
Rummel, Eugene R. ..372, 325
Rummel, Pauline 231
Rumon, Robert J. 222
Rumpsa, Jim ...247, 249, 325
Rundle, Merrie R. 413
Runquist, Jon E. 332
Runser, Rebecca E. 305
Ruppe, Dianne 260
Rupprecht, Joan 200, 347
Rusch, William 335
Rusert, Chris 281
Ruskin, Robert 413
Russ, Frank L. 346
Russ, John Jr. 346
Russell, Sue 260
Russo, Mary J. 372
Ruth, Gretchen 259
Rutherford, James H. 413
Rutkowski, Eugene R. 380
Rutledge, T. 206
Ryan, Faye A. 393
Ryan, Kathleen 310
Ryan, Randy O. 253
Rycyna, Carolyn L. ..269, 386
Ryder, Robert 327
Rynbrandt, Jay 281

S

Sabine, Ellen 310
Sabo, William 343
Sabourin, Gary J. 413
Sachse, Hans 347
Sackett, Alan 281
Sainsbury, Robert E. 380
Sak, Tim 336
Sakoda, Sally 257
Sakowski, Ronald N. 380
Salas, Freddy 352, 398
Salisbury, Paul P. 206
Salma, Mustafa M. 366
Salt, Janice A. 413
Salt, Richard T. 386
Saltman, Mike 242, 342
Samanen, Dave 281
Sampson, Jan 226
Sampson, Sandy 317
Samuel, Mrs. Dolores 225
Sanborn, Charles G. 372
Sande, Carolee 310, 393
Sanders, Lewis A. 413
Sanders, Ronald E. 326
Sanders, Sandy 341
Sanders, Sheila 247, 312
Sanderson, Jane 218
Sandford, Carole 261
Sandow, Joanne L. .....
224, 306, 380
Sands, Wendy 238
Sandy, Kenneth L. 380
Sanford, Sally 243, 261
Sante, Irene 314
Sass, Richard G. 340
Satchell, Michael 348
Satenspiel, Bruce 342
Satterwhite, Joan 271
Sattler, Julie A. 393
Sattler, Sally 314
Saudek, Sandra A. 386
Saundri, Gene A. 413
Sautner, Sheila 250
Sawa, Thomas R. 253, 418
Sawdey, Richard .....
205, 210, 247
Saylor, Lois K. 227
Sayre, Karen 307
Scalzo, Sandy 311
Scandirito, Skip 331
Scanlon, Patricia J. ..308, 373
Scarpace, Laurie C. ..260, 393
Schaberg, Robert 331
Schaefer, Dennis 227, 351
Schaefer, Sue 306, 341
Schaeffer, Linda 229, 313
Schaeffer, Roberta 267
Schaeffer, Stephen 231
Schafer, Anita R. 393
Schafer, Gilbert H. ..343, 381
Schafer, Jerome A. 398
Schaible, Don 222
Schaller, Ronald R. .....
210, 205, 275
Schalow, Jeanne 301
Schalow, Robert D. 381
Scharaga, Ira 373
Scharf, Susan 402
Schattenberg, Frances L. ..373
Scheen, Alan 231
Scheer, Arthur L., Jr. 366
Schei, Lorrie 274
Scheiber, Dennis 335
Scheid, Barbara J. ...312, 393
Scheinpflug, Hannelore ...270
Schell, Elva 304
Schell, Larry 326
Schempp, Betty 402
Schenk, Nancy .....
200, 239, 244, 310, 347
Schepps, Dennis 356
Scherbarth, Susan 272
Schiebner, Ann 217, 273
Schierholz, John C. 202
Schiffer, Carole M. ..201, 308
Schilling, Gary L. 398
Schlichting, Katie 318
Schlitt, Don 328
Schluentz, Jack 323
Schmidt, Barbara J. .308, 373
Schmidt, Charles 333
Schmidt, Elizabeth A. 381
Schmidt, Fred M. 329
Schmidt, Phyllis 315
Schmidt, R. Lawrence ....
343, 381
Schmidt, Robert C. 418
Schmiege, Lorenz M. 407
Schmitt, Barbara 270
Schmitter, Ruth 217
Schneider, Chuck W. 327
Schneider, Eugene 279
Schneider, Lee 310
Schneider, Janet 269
Schneider, Susan K. .313, 402
Schnell, William 352
Schnitt, Paul A. 236, 373
Schoenbeck, Deanna 261
Schoenith, Sharolyn 341
Scholl, Lois 309
Scholl, Martin 281
Scholten, Judy 317
Scholtens, Simon A. .215, 226
Schover, Dale A. 201
Schrader, Diane K. 402
Schramm, Alan W. .....
206, 247, 345, 381
Schramm, James D. 381
Schramm, Virginia M. ....
231, 293
Schreiber, Anthony P. 342
Schreiber, Jerald F. 418
Schreiner, Walter N. .329, 407
Schreur, Lon 323
Schriner, Charles 225, 323
Schroeder, Cynthia L. ...381
Schroeder, Frederick N. ..
328, 366
Schroeder, Harvey P. ....
202, 381
Schroeder, Jonathan 340
Schroeder, Peggy A. 402
Schroeder, Roger L. 413
Schubert, Gary P. 413
Schubert, Maryanne .250, 272
Schueler, Nancy 260
Schueneman, Thomas J. ..226
Schuett, Clifford E. 393
Schugar, Linda R. 386
Schulien, Robert J. ..336, 381
Schultz, Larry 335
Schultz, Nancy 271
Schumacher, Carol 313
Schumacher, George E. ..
289, 381
Schutz, Robert D. 332
Schwartz, Bob 320
Schwartz, Charles F. 413
Schwartz, Lawrence 413
Schwartz, Linda B. .208, 393
Schwartz, Martha ...262, 263
Schwartz, Michael 350
Schwartz, Richard 236
Schwartz, Ronald 393
Schwartz, Stan 320
Schwarz, Bill 344
Schwarze, Thomas 334
Schweitzer, Paul R. 332
Schwind, Carl J. 381
Scofield, Susanna 314, 418
Scorsone, Chris 309
Scott, Mary A. 234, 373
Scott, Penny 216, 247, 250
Scott, Rolland 328
Scott, Susan 308
Scotto, Michael J. 386
Scranton, Robert J. .....
214, 220, 328
Scrine, Russell 334
Scriven, Connie A. 393
Scudder, Bonnie C. ..305, 402
Scully, David F. 381
Searing, Donald 413
Seavitt, Nancy L. 304
Sebastian, Alex 326
Secord, John E. 418
Seelhoff, Gerald N. 398
Sefton, Janice K. 265
Segal, Kenneth 355
Segur, Harvey 346
Seibert, Susan ...247, 250, 317
Seidel, Jim 251
Seidel, Philip A. .242, 334, 398
Seidenschnur, Christiane ..
231, 271
Seitz, Nancee 264
Seitz, Sharron 265
Sekera, Lorelei 311
Selak, Frederic T. 414
Sell, John E. 407
Sellek, Judy A. 243
Sellgren, Frank 340
Semczak, Henry 334
Semler, Don 346, 381
Semler, Judith A. 386
Sengelaub, Linda 261
Senger, Frank B. .....
235, 236, 327
Senkin, Gerald N. 220, 366
Sergeant, Ruth A. 407
Serlin, Joel 349
Serling, Michael 279
Sermak, Bernard A. 386
Serpa, Albert R. 328, 366
Severance, Leslie D. ..218, 329
Sewing, Norman E. ..328, 381
Seyburn, Bruce 349
Seyfarth, Ted 325
Shafer, Stephen G. ..226, 366
Shafer, Valerie C. 373
Shah, Balkumar P. .....
221, 222, 407
Shank, Timothy F. ...343, 381
Shanks, Keith 232, 232
Shannon, Bev 306, 341
Shannon, Gary M. 328
Shannon, Linda 257
Shapiro, Alan 320
Shapiro, Howard A. 354
Share, Gerald 350
Sharkey, Robert 327
Sharma, Baldev 221
Sharma, Piyush C. .....
221, 222, 398
Sharpe, Charles T. 386
Sharrow, Charles C. 332
Shassberger, Barbara J. ...236
Shatney, Robert H. ..225, 366
Shattuck, David D. ..245, 386
Shaw, Kenneth 333
Shaw, Richard M. 227
Shaw, Ann 313
Shaw, Linda R. 393
Shawver, Paul W. 331
She, Yu Young 381
Shea, Jack 345
Shearer, Donald K. 322
Sheedlo, Monte 337
Sheehan, Alice A. 381
Sheehan, Charlene 264
Sheffield, Giles M. 381
Shehan, Pam 316
Shelton, Dona 270
Shepard, Sherry L. 304
Shepherd, Suzanne 228
Shereda, Paul J. 366
Shereton, Linda J. ...313, 373
Sherff, Louise A. 413
Sheridan, Robert L. 381
Sherman, Helen 250
Sherwood, Ann 306, 393
Sherwood, Lauralee 253
Sherwood, Robert O. 206
Sherwood, Terry E. 339
Shick, Victoria J. ...312, 393
Shidle, David 348
Shields, Shine 317
Shifman, Allen 320
Shiker, Donald 343
Shimkus, Virginia 267
Shine, Dennis 336
Shipley, Larry H. 393
Shoemaker, Jerry K. .....
346, 413
Shoenut, Lynn 260
Shoup, Robert G. ...253, 418
Shriver, Barb 265
Shuler, Holly 249
Siebers, Sharon 318
Siegel, Martin J. 350, 413
Siegel, Mickie J. 413
Siegel, Richard 320
Sierant, Joan 261
Sietsema, Jane ..218, 236, 269
Sietz, Dick 344
Sigler, Bob 210
Sigrist, Deanna M. 402
Silbar, James F. 339
Silka, Frank W. 381
Silletti, Arthur V. 209, 398
Silvestri, Susan 303
Simmons, Bobby G. 373
Simmons, Doris 225, 244
Simmons, Ronald 241
Simms, Barbara J. 402
Simon, Bart 349
Simon, Paul W. 226, 366
Simonds, Marjorie L. ....
313, 407
Simons, Dan 348
Simons, Diane 231
Simpson,, Colette K. .....
248, 312, 413
Simpson, D. 222, 354
Simpson, James A. 340
Simpson, Sharrell J. 393
Simpson, Susan 202
Simpson, Suzanne 260
Sinclair, Marianne R. 393
Sinclair, Renie 312
Sinha, Birendra 221
Sinha, Ram Das 418
Sink, Stephan C. 249, 343
Sinke, Robert A., Jr. 398
Sinowitz, Jack 242, 320
Sipila, Thomas 334
Siplon, Thomas H. ...331, 381
Sisko, Patricia L. 319, 386
Siudara, Bud 250, 327
Sixt, John W. 324
Skala, John K. 381
Skells, Penny 309
Skiles, Sheila J. 373
Skinner, Ann T. 393
Skinner, Carla J. 402
Skinner, Janet 260
Skiver, Neal W. 222
Skomp, Dianne 274
Skrocki, Mary 258
Skutt, Robert H. 398
Slade, Ed 241
Slade, Luman C. 381
Slagter, Carol Ann ...232, 232
Slater, Sandy J. 261, 393
Slaughter, John W. ..334, 407
Slaughter, Linda J. 413
Slayback, Paul C. 394
Slayton, Phillip W. 386
Sloan, Phyllis 307
Sloat, Sharon M. 227
Slonski, Robert 356
Slowinski, William F. 381
Slutzky, Gerald 342
Small, Susan 249
Smart, Don A. 223, 381
Smart, Robert A. 340
Smeage, Dennis E. 281
Smego, Thomas 281
Smeltekop, Duane J. 337
Smiley, Celia 312, 386
Smircich, Laurence J. 210, 282
Smith, Ann 306, 394
Smith, Art 335
Smith, Barry L. .....
205, 213, 219, 355
Smith, Burton E. 381
Smith, Carde 306
Smith, Carol 249
Smith, Carol A. 313
Smith, Carol L. 239, 402
Smith, Carolyn 201
Smith, Catherine 267
Smith, Cheryl 261
Smith, Cinda 247, 318
Smith, Claudia J. 373
Smith, David B. 413
Smith, Don E. 351, 394
Smith, Duane J. 340
Smith, Edward 326
Smith, Elaine A. 394
Smith, Fred W., adv. 275
Smith, Gary 347
Smith, Gary W. 373
Smith, Gerald W. 338
Smith, Grace 314
Smith, Janice 226, 316
Smith, Jerry A. 346
Smith, Jo A. 249, 309
Smith, John 281
Smith, Joseph W. 413
Smith, Judith 201-B
Smith, Judith A. 314
Smith, Judith A. 413
Smith, Judith A. 407
Smith, Julie A. 269
Smith, Julie 307
Smith, Karen A. 267
Smith, Karen L. 305, 413
Smith, Karen M. 341-B
Smith, Karen R. 293
Smith, Karen S. 276
Smith, Kimbal 241, 280
Smith, Margaret J. .....
402, 264, 204, 243, 229
Smith, Marge ...317, 244, 225
Smith, Marjorie ...244-B, 225
Smith, Marilyn H. 200
Smith, Marlene 238
Smith, Mary C. 304
Smith, Maxwell S. 381
Smith, Michael B. .....
242, 280, 348, 386
Smith, Raymond S. 366
Smith, Richard M. Jr. 346
Smith, Robert H. 413
Smith, Sally S. 302

Smith, Sharon A. 272, 244, 311
Smith, Sid A. 386
Smith, Sue 238, 241, 243
Smith, Sue A. 264
Smith, Sue F. 308
Smith, Sue M. 310
Smith, Susan 201
Smith, Suzanne C. ...244, 305
Smith, Terrance C. 381
Smith, Terry L. 346
Smith, Thomas 218
Smith, Valerie ..312, 413, 314
Smith, William D. 321
Smith, William E. 281
Smith, William R. 331
Smith, Woollcott W. 407
Smith, Worley H. ...220, 366
Smithson, Linda 222
Smits, Barbara J. 271, 394
Smoke, Clark T. 329
Smokevitch, John M. 345
Smolen, Janet L. 201
Smoot, Charlene E. 373
Smykowski, Donna M. ...373
Snavely, Margaret A. 220, 354, 394
Sneesby, Janice I. 402
Snell, Mrs. R., hsmr. 323
Snider, Connie L. ...306, 394
Snow, Linda A. 258
Snyder, Beth 267
Snyder, Charles L. ..321, 366
Snyder, Marolyn 272
Snyder, Sara 247
Sockol, Donald 333
Soechtig, Clifford 326
Sokeitous, Joy F. 386
Sole, Gary M. ..217, 350, 407
Somers, Eric 386
Somers, Janet 216, 272
Sommers, Ronald 349
Sommerville, Susan 247
Songer, Amos H. 413
Sonke, Jim A. ...245, 278, 413
Soper, Spencer O. 413
Sosnoski, Donald R. 413
Sosnowski, Jill 244, 316
Soule, Jack W. 413
Soule, Robert D. 398
Soules, Lenore 230, 273
Souliere, Margaret A. 381, 308
Soverhill, Cindy 224, 302
Sovey, Diane ...247, 250, 313
Sower, Charles 325
Spacie, Sarah E. 200, 239, 347, 273
Spalding, Edgar 230
Spang, William J. 333
Spanger, Jerry L. 289, 366
Spann, Max 242, 323
Sparbel, John W. 338, 413
Sparkia, Janet D. 305, 402
Sparks, Jean 221
Spaunburg, Joel 333
Spector, Nancy J. 402
Speer, Noah 220
Speer, Sandy 317
Spencer, Jerilynn V. 414
Spencer, Terry J. 414
Sperry, Mary 311
Spevakow, Marcia E. 414
Spewock, Carole A. ..308, 373
Spicer, Kay J. 381
Spiegel, Gilbert 349
Spiegel, Marilyn 303
Spike, Bill 275
Spike, Peter W. .218, 219, 366
Spike, Richard 253
Spink, R. R. 253
Spinka, Paul J. 335, 242
Spitzner, Louanne ...244, 308
Splan, Lynda L. 319, 373
Splawn, Barbara M. 414
Spodeck, Nancy A....302, 402
Sponenburg, Patricia A. .. 220, 260, 394
Spresney, Gregory L. 398
Spry, Gerald K. 337
Spute, H. William ...346, 381
Spute, Judith 414
Squires, Chuck 247
Squires, Mary L. 307, 250, 247
Stafford, Ann 258
Stafford, Jerriane 243, 262
Stahl, Barbara K. ...311, 394
Stahl, Linda L. 394
Stallcup, Cecil D. 351
Stanley, Douglas W. 325
Stanley, Sherry 274
Stansfield, Jean 272
Stanton, Ray 241
Stapish, Michael 281
Staples, Stephen J. 340
Staples, Sylvia 265, 300
Stapleton, Phyllis P. ..311, 373
Stark, Bette J. 231, 373
Stark, Michael 278
Stark, Walter 320
Starke, David 321
Starkenburg, Mary E. 357, 381
Starks, Carol E. 394
Starr, Keith M. 366
Starr, Vail 318
Startzman, Gail 267
Stasa, Richard 281
Stassou, Peter E. 381
Staudacher, Judith E. 414
Stauffer, Cecilia R. 256
Stauffer, John J. 289, 394
Stavriotis, Emil M. 381
Steadman, Linda K. 208, 394, 304
Stebner, Carol 271
Steen, John 333
Steen, Nicholas 227
Steffens, Arlene 262
Steffl, Robert J. 407
Stehney, Edward G. 386
Stehower, Robert 323
Stein, Beverly 270
Stein, David L. 414
Stein, Gary F. 289
Stein, Joseph H. 345, 414
Stein, Mark 350
Steinbaugh, Mary 259
Steinbaugh, Susan E. 307, 373
Steinberg, Lawrence .350, 414
Steiner, Carol 201
Steiner, Marty 312
Steinfeldt, Bruce G. 339
Steinke, Barbara F. 402
Steinman, Gary D. 407
Steinmetz, G. 206
Steller, Charles D. 324
Stelson, Ann E. 414
Stemler, Jerry D. 351
Stempek, Joseph J. 366
Stepanishen, Peter R. 338, 398
Stephen, Diane W. ..256, 357
Stephen, Donald W...216, 373
Stephens, Becky 264
Stephens, Terry 348
Stephenson, Deanne C. 231, 293, 394
Stepleton, James I. 386
Steury, Thomas M..... 219, 205, 355, 398
Steve, Karen 256
Stevens, Alan R. 398
Stevens, Archie H. 340
Stevens, Colleen 261
Stevens, Don 247, 346
Stevens, Jane 312, 394
Stevens, Judith D. 386
Stevens, Phillip 231, 227
Stevens, T. D. 214, 220
Stevenson, Leslie 293
Stewart, David 354
Stewart, Diane 238
Stewart, Lorraine ...267, 230
Stewart, Michael D. 398
Stewart, Nan 268, 317
Stewart, Peter H. 205, 213, 223, 355, 398
Stewart, Robert 344
Steyer, Barbara 307
Stickels, Mary 267
Stickle, Barb 269
Stickle, Sharon 256
Stiem, Barbara 258
Stierma, Paul A. 339, 373
Stifler, James J...242, 344, 381
Stimson, James D. ..225, 366
Stinski, Mark F. 407
St. Jacques, Claude.....398
St. John, Kenneth M. 413
Stoakes, Linda 317
Stocker, Ethel 240, 250
Stockwell, Arlin Z. 414
Stodola, James 351
Stoel, Carl 241
Stohl, Clark E. 398
Stokes, David 348
Stokes, James 333
Stokes, John 281
Stokmanis, Vija D. 373
Stolk, Richard D. 398
Stoll, C. 332
Stone, Eddie 234
Stone, Larry 213
Stoney, Robert L. 215, 227, 381
Stoops, Janice R. 304, 414
Storie, Judy 259
Story, John T. ..223, 332, 381
Stotts, Kathie 260
Stounk, Richard L. 414
Stout, Ann L. 373
Stowell, Leigh 241
Strabel, Richard 340
Strachan, Mary 258
Strait, Maureen 220, 301
Strait, Stuart 280
Strand, John H. 386
Straumanis, Maris A. 298
Streelman, Larry B. 381
Stremel, Marjorie 201
Strickland, Douglas J. 346, 407
Strickler, Jarold 298
Strieby, Charles W. 355
Stringer, John W. 386
Strivastava, Ramesh 221
Strobl, Thomas 326
Strong, Charles 327
Strong, Ronald J. 418
Stroven, Marlyn J. 398
Stroven, Susan J. 394
Stroven, William 332
Struthers, Jane 304
Stuart, Richard G. 366
Stubbs, Janet M. 394
Stuber, Joy 302
Stubli, Janet V. 269, 394
Stuby, Dale 281
Sturdivant, Bernice 373
Sturtavant, Janice 230
Sturtevant, Dave 230
Stutz, Charles A. 366
Stutzman, Janice M. 381
Suber, Gordon 414
Suden, Edward M. 398
Suess, Peter J. 298, 381
Sugden, Connie 230
Sugden, Karen J. 373
Sullivan, Elizabeth 318
Sullivan, Gerald R. ..346, 381
Sumera, Michael F. ..333, 398
Summanwar, Arvind 221
Summerhays, Gerald 330
Sumner, Ken 298
Sumner, Stephanie 317
Sundermeyer, Janet 351
Supernaw, Sam 340
Sura, Tom 250
Surath, Rhoda 228
Surbrook, Truman 352
Survilla, Carolyn 310, 373
Sussex, Linda C. 414
Sutcliffe, Jean 250, 318
Sutherland, Clive A. 366
Sutherland, Mary E. .312, 373
Sutherland, Valentine 366
Sutton, Fred 241, 398
Sutton, Jerry G. 331
Sutton, Mary Jo 249
Sutton, Robert 281, 339
Svatora, Ronald E. 414
Swallender, Bill 281
Swanson, John R. 329
Swanson, William F. 227
Swanson, Stoakley 203
Swart, Marilyn 241
Swartz, George A. 366
Swartz, Simon A. 394
Sweeny, John 206
Sweetland, Peggy 234, 250, 313
Swego, Thomas 356
Sweitzer, Howard E. 325
Swenk, Harold 351
Swenk, Sue 260, 310
Swensen, Mardie 310, 201
Swenson, Linda 261
Swerdfeger, Roy 206
Swick, Lawrence J. 381
Swift, Jack 323
Swihart, Stewart D. ..321, 381
Swire, John 226
Sye, Betty 313
Szafranic, Georgie 267
Szidik, Jan 302
Szmigiel, Robert 381

T

Tabaka, Leonard J. 329
Tabone, Donald J. 325
Taft, Richard M. 330, 414
Takacs, Jean H. 381
Takashige, Teddy A. 381
Tallefson, Linda 318
Tamami, Parviz..222, 354, 381
Tanck, James 356
Tanner, Florence 293
Tanner, Russ 335
Taracks, Jan 262, 263
Taracks, Wayne H. 381
Tarno, Larry J. 407
Tashjian, Diana 238
Tasker, Frederic C. 328
Tatum, Beola 230
Taube, Janice A. 304
Tava, Roger C. 407
Taylor, Ann W. 402
Taylor, David H. 223, 327, 381
Taylor, Diane 312
Taylor, Jerry L. 215, 366
Taylor, Lana K. 373
Taylor, Linda N. 414, 208, 269
Taylor, Mary L. 373
Taylor, Marylee 271
Taylor, Pamela 269
Taylor, Ronald L. 373
Taylor, Sally 228
Taylor, Terry L. 366
Teachout, Nancy M. 414
Teetaert, Thomas 331
Teggelaar, John 332
Teig, Alan 320
Tellor, Kathy 308
Temme, James W. 381
Temple, Ann M. 402
Temple, John 326
Temple, Judy 304
Tempone, Carol 318
Tenbrink, Ardena 264
Tenhoor, Joan 315, 354
Tennis, Pete 328
Tepikian, Hasmig S...308, 394
Terpstra, Robert V. 381
Terry, Gordon E. ...366, 338
Terry, Michael P. 332, 381, 248
Tetzlaff, Antoinette 274
Textor, Brenton A. 407
Thaler, Bob 234, 289
Thaler, David G. 234, 245
Thannhausen, Dorothy ... 249, 266
Thar, William E. 329
Thiede, Gail L. 381
Thiel, Janet 258
Thielhelm, Ann 273
Thieroff, Keith L.....398, 289
Thom, George H. 227
Thomas, Edgar, Jr. ..222, 373
Thomas, James R. 366
Thomas, Lawrence 332
Thomas, Lyle E. 356
Thomas, Thomas A. 354
Thompson, Christopher T. 386
Thompson, David E. 373
Thompson, Douglas A. .. 327, 398
Thompson, Francis M. ...332
Thompson, Gary 250
Thompson, James E. 232
Thompson, Jill 315
Thompson, Judith 262, 63
Thompson, Larry E. 366
Thompson, Rhodes E. ...407
Thompson, Sally A. 394
Thompson, Sandra 261
Thompson, Thomas C. 204, 398
Thompson, Thomas E. ...407
Thompson, Woody 346
Thoms, Chris 282
Thoney, Mildred M. 265
Thornbury, Barbara M. ..407
Thorne, Paul 223
Thorpe, Barb 341
Thunfors, Linda 224, 301
Thurman, Sherry 310
Thurow, Jeri ...231, 243, 270
Thurow, John 328
Thurow, Joyce 305
Thurow, Susan 259
Tibbits, Anne 319
Tice, Pam 308
Tichy, Eveline 267
Tiejema, Lawrence S. 414, 231
Tillotson, Mary L. 381
Tillstrom, Richard P. 332
Timmer, Laverne W. 407
Tinker, Robert H. 414, 227, 327
Tirabassi, Dolores ...244, 305
Tjepkema, James P. 407
Tjepkema, Mark J. 414
Tjepkema, Paul A. 366
Tobia, Geraldine 249
Todd, Martha 307
Toepel, Janet E.....394
Toeppner, Richard P. 382
Toles, Shirley M. 227
Tolsma, Diane G. 394
Tolsma, Henry 398
Tomczyk, Carolyn 317
Tompkins, Fran 273
Tonne, John M. 330, 382
Toothill, Harriet 309
Topple, Norman J. 415
Topp, Robert E. 382
Toppin, Douglas 203, 215
Toth, Andrew P. 398
Totman, June 316
Totzke, Donald H. 382
Totzke, Julie 382
Toulson, Vivien A. 234
Tower, Diana H. 394, 315
Tower, Theodore 227
Towers, Eileen 258
Tracey, Robert 337
Trantham, Jerry 325
Treadwell, Lawrence L.... 321, 382
Treaster, Byron 249, 327
Trebilcock, Leanne 224, 251, 310
Treger, Micheal D. 418
Trembath, Joyce M. 201
Trent, David M. 340, 407
Trevethan, Larry E. 335
Trice, Judith 276
Tricker, Pam 232, 232
Trindle, Richard L. 414
Tropea, James R. 344
Troppi, Barbara 272
Troxel, Ronald 338
Truesdell, Kathy 261
Trumble, James N. 366
Truscott, Theodore 382
Tryloff, Gerald D. 414
Trzos, Carole A. 386
Tubbs, Alan E. 382
Tuck, Robert G., Jr. 217, 407
Tucker, Keith R. 322
Tuescher, Beth 341
Tufts, Sharon K. 418
Tuman, James L. 246, 247, 250, 333
Tumey, Thomas P. 382
Turbeville, John 338
Turcotte, Real J. 407
Turley, Robert O. 414
Turner, Dwight E. 414
Turner, Jack W. 219, 398
Turner, Jerrie J. 239, 256
Turner, Vern 325
Turner, William J. 324
Twining, David T. 351
Tyler, Nancy 257
Tyler, Sheryl 271
Tyndale, Sandy 311
Tysse, John 346

U

Ulland, Ann 239, 305
Uloth, John M. 326, 398
Ungerleider, Harvey A. ..350
Unrath, Claude R. 366
Updyke, Edward E. 242, 347, 414
Upham, Diane 239
Upright, David 236, 386
Upton, Diane 251, 318
Upton, Larry 352, 398
Urbancik, Jarrard 366
Urso, Annette 317, 394
Usen, Norman 350, 407
Ushman, Joyce M. 394
Ushman, William R. 414
Uteg, Fran 289
Utley, Jack 242, 340, 382

V

Vajda, Diane 236
Valade, Gary 333
Valcanoff, Alex .206, 327, 373
Valenta, Jerome J. 382
Valenta, Kathleen 269
Valmassei, Theodore P....382
Van Aken, Marti 244, 304
VanConant, Janet 234, 313, 373
VanDaele, Louis G.....289
VanDam, Barbara 301

Van De Mark, Johanna H. 373
Vanden Belt, Jane 309
VanDenburg, Charles 321, 366
Vanden Hoek, Carole 232, 240
Vanderberg, Vicki 256
Vanderhoff, David 249
VanDerJagt, Ruth 357
Vandermolen, Robert 322, 351, 398
Vander Ploeg, Wendell G. 225
Vanderpool, Marie L. 402
Vandersalm, John G. 340
Vander Schaaf, John Jr...398
Van Der Tuuk, Terry 215, 382
VanderVeen, Jane E. 414
VanderVeen, Linda 220, 354, 394
VanderWall, Penny J.....271
VanderWoude, Jack 280
Van Eyck, Sue 266
VanGieson, John 236
Van Liere, Earl J. 382
VanLonkhuyzen, Adrian ..226
VanMiddlesworth, B. J....250
VanRiper, Susan 311, 382
Van Sciever, Kendra 317
Van Sickle, Norman..... 223, 321, 352, 366
VanSingel, Stanley D..... 226, 366
VanSteenhouse, Larry 321
VanTil, Sam 356
VanVoorhis, Sue 250
Van Wart, Peter W. 335
Van Zylen, Virginia D. ..382
Vasold, Arthur A. 366
Vaughan, Margie 208, 315, 414
Vaughn, Sarah 319
Vaupel, Paul 227
Veen, William 325
Veenhuis, Jill 317, 386
Veit, Kathleen 258
Veld, Garnet 239, 221, 243, 258
Velders, Richard W. 418
Veldhoff, Howard 226
Veliquette, Norman ..279, 219
Verburg, Stanley 232, 291
Verhey, Gayle 315
VerMerris, Chuck 332
Verral, Barbara 305
Victor, Arthur 320, 414
Viemeister, Jill 222
Vietzke, Mark 234, 366
Vigneault, Susan 204
Vilhauer, Jon 338
Vincent, Arnold 222, 335
Vincent, Veronica 201, 300, 418
Vine, Arthur 326
Vine, Carol 260
Vipond, Florence 227
Visingardi, John C. 344
Viskochil, Karen 201
Visser, James T. 398
Vissers, Alvin ...204, 352, 398
Vitek, Janice K. 414
Vivadelli, Maureen 311
Viviano, Samuel 280
Voeks, Roy A. 253
Voelker, Mary J. 260
Voelker, Virginia 238, 226, 316
Voelkle, Leo 355, 398
Vohsen, Marsha 259
Voiers, Bonnie ..243, 256, 394
Voketz, Gary L. 382
Volk, Barbara 309
Volkamer, Richard L. 382
Volkert, Lana 265
Vollmer, Diane 236, 306
Vollweiler, Peter 333
Volmar, Bill 240, 279
Von Chawes, Karon E. ..373
Vornholt, Mary 257
Voss, Linda A. 394
Voss, Maralyn 201, 264
Voyt, Thomas M. 382
Vyn, Tom 323

W

Wachtman, Marvin 220
Wackerbarth, Jane 220, 354, 394
Wade, Pete 327
Wade, Phyllis 309
Wadsworth, William 226
Wagenvoord, Mary 308
Wagner, Bill 323
Wagner, Dick 241
Wagner, Duane A. ...215, 382
Wagner, Edwin I. 366
Wagner, Ethan J. 242, 320, 414
Wagner, Jim 226, 366
Wagner, Roger O. 407
Wagner, William B. 382
Wagner, William G. 382
Wahr, David 339
Waite, Waldon L. 407
Waits, Lee 351
Waked, Thomas 220
Wakeman, Terry A. 321
Walcutt, James D. 366
Walker, Alma 220
Walker, Clyde E. 227
Walker, Elaine 269
Walker, Frances E. 394
Walker, John H. 398
Walker, Judith E. ...250, 414
Walker, Mary-Jane 244, 250, 308
Walker, William H. 373
Wallace, Jerry 241, 275
Wallace, Richard F. 407
Wallace, Sally 306
Wallace, William 333
Wallen, Carol 314
Wallin, Beverly 262
Wallington, Jim 236, 386
Wallis, Barbara B. ..217, 407
Wallis, Ed 281
Walsh, Dennis 340
Walsh, Gerald E. 407
Walstrom, Karin 244, 247, 273, 307
Walter, Ronald L. 340
Walton, John R. 331, 366
Waltz, Evie 311
Waltzer, Adrian A. 414
Wanczuk, Marianne 228
Wandrey, Thomas J. 394
Wang, Der-chuen 220
Wapner, Janice E. 394
Warber, Mary 257
Warburton, Rex M. ..210, 331
Ward, Connie 274
Ward, Gary H. 366
Ward, Ruth Ann..... 231, 293, 402
Wardell, David B. 356
Wardell, Marvin L. 382
Warden, Sandra 414
Warfield, Timothy J. 407
Warhurst, Margaret 340
Warner, Bill 234, 242, 346, 352, 398
Warner, Dave 326
Warner, Dick 343
Warner, Susie 317
Warren, Ann ...247, 249, 341
Warren, Cherry 247, 317
Warren, Jon 234
Warren, Katherine M. ...373
Warren, Richard 338
Warren, Richard A. .342, 382
Warren, Richard L. 386
Warren, Sandra 251, 315
Warvari, Harold E. 407
Washburn, Kermit 226
Washburn, Richard L. ...366
Waskiewicz, Jon 206
Watanabe, Reiko M. 394
Waterman, Lynne ...232, 382
Waterman, Willis R. 398
Waters, Clarice G. 394
Waters, John R. 333, 414
Waters, Richard E. 382
Watkins, Robert 339
Watland, Pam 308
Watson, Garry L. 234
Watson, James R. 414
Watson, Thomas 218
Watters, Robert L. 206
Watts, Joseph W. 330
Watts, Neil S. 344
Watts, Sue 213
Watts, Terry 336
Waxler, Celia J. 382
Weaver, Bob 281
Weaver, Daniel J. 407
Weaver, John 279
Weaver, Mary J. 243, 267
Webb, Charlotte 234, 407
Webb, John 333
Webb, Judy 208, 224, 318, 373
Weber, Dave 343
Weber, Donna J. 373
Weber, Michael 241, 277
Weber, Rosalind 273
Weber, Ruth A. 382
Weber, William F. 394
Webster, Bonnie M. 407
Webster, Nancy 222
Webster, Nancy E. 273
Weckler, Noje 308
Weekly, Charlotte 311
Weeks, Marilyn C. 414
Weersing, Jon 335
Weidbusch, K. 227
Weight, Cherrie A. 382
Weiler, Carol 261
Weimar, Helen 264
Weimer, Jane 273
Weinstein, Elaine 394
Weinstein, Stanley E. 407
Weinstein, Stewart 350
Weirauch, Jack 325
Weirauch, Ronald G. 407
Weirich, Mike 253
Weirich, Walter 253
Weisbruch, John D. 382
Weise, Thomas F. 366
Weiskotten, Julianne 270
Weisner, Wayne R. 418
Weiss, Charles J. 349
Weiss, Charles P. 332
Weiss, Louis M. 382
Weiss, Lyle V. 356
Weiss, Phillip E. 355
Wellman, Janet S. 386
Wells, Ann 402
Wells, Dick 241
Wells, Ellen 232
Wells, Joelena 249, 239
Wells, Margo A. 414
Wells, Richard D. 206, 343, 414
Wells, Roberta 220
Weltman, Susan 250
Wendland, Karen 304
Werkman, Ann S. 386
Wermuth, Gary 348
Werner, Jan 315
Werner, Kay E. 394
Werner, Steven 227
Wesch, Nancy 304
West, George A. 373
Westerkamp, Joan ...247, 307
Westin, Richard B. 334
Westover, George D. 373
Westover, William 280
Westphal, Donald ...337, 382
Westrate, David 351
Wexler, Robert J. 414
Whan, Doug 241
Wheaton, Fred 352, 219
Wheaton, Mary 250, 315
Wheeler, L. J. 233
Wheeler, Regina G. 394
Wheeler, Stanley G. 382
Wheeler, William S. 394
Whitaker, Wayne 336
White, Anne 239, 271
White, Donald P. ...214, 220
White, Harry A. 225, 322, 366
White, Harry B. 414
White, Jeanne ..217, 224, 305
White, Jennifer 308
White, Marcia J. 264
White, Robert J. 382
White, Sally 313
Whiteside, Jacqueline 418
Whitfield, Mary J. 261
Whiting, William M. 407
Whitman, Mary J. 294
Whitmore, Janet L. 382
Whitmyer, Donald K. 418
Whitney, Carolyn 311
Whitney, James R. ..205, 210
Whitson, Suellen 274
Whittaker, Michele 265
Whittenberg, Jeneen 314
Whittlesey, Mex 346
Wiant, D. E. 352
Wichman, Rodney ...204, 398
Wichman, Sara E. 386
Wicks, Duane J. 414
Widmayer, Lawrence 242, 333
Widner, Lawrence 220, 214, 366
Wieden, Mary L. 265
Wiedenhoefer, Carol 305
Wiegand, Eric 333
Wierda, James J. 205
Wierman, Tom 335
Wietzke, Mary L. ...261, 402
Wiggins, Patti 315
Wight, Donald W. 394
Wilcox, Nancy 261
Wilda, Quentin .212, 281, 382
Wilder, Arthur H. 418
Wilder, Arthur W. 253
Wilder, Jan 262
Wilke, Susan E. 394
Wilkins, Mary 306
Wilkins, Ruth 268
Wilkinson, Margaret L. ..386
Wilkinson, Richard A. ...382
Willauer, David 344
Willett, Carol L. 402
Williams, Charlene ..232, 373
Williams, Cynthia 300
Williams, Dan 217, 407
Williams, David 326
Williams, Debbie ...250, 313
Williams, Frankie 224
Williams, Gwen 271
Williams, Judith L. 394
Williams, Kenneth 282
Williams, Richard 251
Williams, Ronda J. 238
Williams, Ruthann 216
Williams, Susan 394
Williams, Suzanne 351
Williams, Todd 332
Williams, Warren 211, 249, 281
Willits, Sharon L. 373
Willnow, Irene 330
Wills, John H. 206
Willson, Jerry 217
Wilmarth, Christa R. 382
Wilmath, Robert C. 366
Wilson, Barbara 217, 407
Wilson, George 352
Wilson, Jean 264
Wilson, Judie 229, 231, 265, 293
Wilson, Mary A. 394
Wilson, Michael E. 407
Wilson, Nan 309
Wilson, Richard 323
Wilson, Susan 249, 262
Wilson, William 382
Wilson, Willy R. 225
Wilt, Linda 201
Wilterding, Barbara 231
Wiltfang, Bill 326
Wimmer, Kenneth ...226, 366
Windal, Floyd ..231, 203, 215
Winemiller, Lynnee 316
Winfield, David L. 373
Winfield, Janet 258
Wingate, John W.....355
Wingate, Nan 261
Wingo, Herbert 241, 275
Winker, Mac 323
Winkler, William ...351, 414
Winkworth, Howie ..217, 344
Winn, Elizabeth 341
Winstrom, KaLynn 386
Winter, Jim 241
Winter, John K. 382
Winter, Robert 382
Winters, Harrison R. 414
Winters, Ray 326
Winton, John R.....382
Wirtanen, Lawrence J.....366
Wirth, Guy B. 398
Wisby, Sue 309
Wise, Joel 212, 342, 382
Wise, Roberta A. 414
Wisniewski, Conrad 279
Wisser, Jim 209
Wissman, Jim ...215, 329, 366
Withey, Mimi 261
Witte, Gerald 231, 366
Wittman, Beverly A. 394
Wizel, Larry 320
Wladyka, Barbara 356
Wojick, Richard R. 394
Wojtylo, Barbara A. 382
Wolak, Kathryn 273
Wold, Naome 222
Wolf, Gerald 278
Wolfe, Jerry L. 321
Wolfe, Karen 270
Wolfe, Ken 222
Wolfe, Penny 293
Wolfe, Susan A. 407
Wolff, Antoinette M. 382
Wolff, Richard E. 382
Wolford, Edmund 414
Wolfson, Jeff 320
Wolsey, Margaret 234
Wolterding, Barbara 310
Wolz, Mary 224, 306
Womack, Marian 300
Womochel, Howard L.....351
Wondergem, Thomas M...386
Wood, Anita 305
Wood, Carl L. ..227, 231, 373
Wood, James N. 414
Wood, William A. 340
Wood, William L. 407
Woodburne, Janet 308
Woodbury, Judy 230, 261
Woodman, Grace 226
Woodruff, Joel V. 340
Woods, Pamela 301
Woods, Samuel 206
Woodworth, Jane 304
Woolery, Ed 241
Woolman, Fred 336
Word, Sandra 225
Wordell, Patricia J. 394
Worden, John 351
Worfel, Thomas 323
Worline, Lynnie 312
Worrall, Robert 232
Worrall, Ruth 232
Worthen, Patricia 271
Worthington, Thomas 328
Wotring, Ross 216
Wray, Sandy 201, 224, 307
Wright, Angus D. 407
Wright, Anne 238, 373
Wright, Dave 333, 382
Wright, Diane 306, 342
Wright, Gary 281
Wright, Gerald 241
Wright, Jonathan ...214, 220
Wright, Ken 343, 356, 382
Wright, Sue 265
Wright, William D. 289
Wrona, Edward 326, 382
Wuerfel, Gail 222, 414
Wunder, Sandra 249
Wyatt, Frederick 328
Wylie, Jon 356
Wyllie, Patricia A. 373
Wyllie, Robert G. 414
Wyman, Barbara A. 414
Wyman, James R. 324
Wynder, Anne R. 373
Wytrychowski, Patricia ..394

Y

Yacobush, Lynda M. 271
Yake, Susanne 259
Yanders, A. F. 217
Yankowitz, Jeff 320
Yant, Robert E. 398
Yatchman, Joseph M. 326
Yates, Priscilla 264
Yeager, David 219
Yeagley, Ted 346
Yeomans, Stewart 347
Yin, Khin 354
Yogman, Ron 236
Yonker, Tim 209, 331, 382
Yops, Karen 265
Yost, Jim 236
Young, Barry H. 320, 382
Young, Donald W. ..333, 373
Young, Tim 346
Youngs, Edward W. 394
Yount, Sharon J. 238
Yu, Henry C. 407
Yuille, Robert G. 373

Z

Zabonick, Richard L. 366
Zabonick, Robert M. 355
Zaborowski, Joseph J. ...407
Zabriskie, William 334
Zachariason, Sue 234, 313, 373
Zadow, Terry 289
Zagaroli, Dave 241
Zahnow, Karen 317, 382
Zalc, Jerry 382
Zalis, Albert 348
Zambisky, Marilyn J. 394
Zamiara, Steven B. 373
Zamler, Gene 349
Zaremba, Walter 366
Zboch, Audrey J. 402
Zee, Martha Jean 414
Zeff, Alan 279
Zeif, Leonard J. 382
Zeigler, Charles F. 334
Zeigler, Sherilyn 258
Zemmin, Mike E. 344, 386
Zemmin, Richard W. .344, 386
Ziegler, Glen 231
Zientek, Carol A. 407, 217
Zillich, Pam 229, 234
Zimmerman, Don 219
Zimmerman, Mrs. Janet ..336

Zimmerman, Jerry M. ... 3988, 352, 321
Zimmerman, Jon C. 366
Zimmerman, Nathan C. ..219
Zimmerman, Stewart 320
Zink, Mrs. June.....319
Ziozios, James W. 339
Zippin, Mickey ..246, 303, 373
Zischke, Lester A. 234
Zitter, Thomas A. 407
Zive, Dorothy 394
Zolczer, James J. 226
Zorn, William L. 394
Zube, Sharon 249, 264
Zuckerman, Marc 320
Zuckerman, Martin 320
Zuehlke, David E. 407
Zuehlke, Richard 334
Zurndorfer, Eddie 342
Zussman, Jeffrey 350
Zwarensteyn, Nieske 307

WOLVERINE OF 1963 STAFF

LOWELL D. KINNEY, Editor

MICHELE POWERS, Copy Editor **GERALD HOLMES, Photography Editor**

MICHAEL ANIKEEFF, Sales Manager

Editorial Staff

Editorial Assistant: Terry Maxon

Organizations Copy Editor: Alyce Beckmeyer

Organizations Copy Staff: Bobbye Adams; Sandy Armstrong; Beryl Benschop; Elinor Cramer; Judy Davis; Sandy Dolbee; Carol Hundt; Ann Jarman; Steve Kraatz; Judy Mannes; John McCargar; Robin Peck; Judy Porter; Mary Ann Shackley; Jim Wood.

Organizations Editor: Sharon Bernath

Organizations Staff: Mary Lou Braidl; Maria Colucci; Evelyn Daniels; Donna Klayer; Carolyn Kneller; Linda Leavenworth.

Sports Editor: Glenn Erickson

Sports Staff: Jack Love; Jolyn Read; Gary Ronberg; Jim Tuman

Senior-Index Editor: Jeorgi Coplan

Index Staff: Betty Beauchamp; Sharon Bernath; Rolene Berg; Marilyn Duma; Peter Hanson; Judie Harvey; Linda Hostetler; Donna Klayer; Mary Jo McGillivray; Alice Moore; Pam Schober; Sue Smith; Nancy Stocker

Business Staff

Office Manager. Minna Reidel

Assistant Office Manager: Mary Jo McGillivray

Office Staff: Bobbye Adams; Julie Bock; Judy Boughton; Judy Davis; Peter Hanson; Judie Harvey; Donna Klayer; Alice Moore; Judy Porter; Pam Schober; Sue Smith; Shanna Wilson; Judy Yisowich

Sales Staff: Leslie Bailey; Alyce Beckmeyer; Sue Bowles; Winnie Brown; Barb Byron, Andy Camden; Jim Chandler; Bill Clements; Ann Dillingham; Sandy Dolbee; Bev Eustice; Ken Fox; Wally Fry; Eric Gingold; Marcia Hannon; Peter Hanson; Janice Harwood; Mary Higby; Ann Hood; Nancy Jarratt; Pat Kreider; Jerry Lewis; Judy Lutkus; Sue Mardos; Gail McCallum; Cathy McCatler; Diane McDonald; Karen McEvilly; Sharon McKenna; Diane Miller; Jackie Nagle; Judy Platz; Nan Phinney; Jim Rice; Helen Richardson; Anne Roberts; Nancy Robinson; Frank Rotondo; Jon Rowland; Wendy Sands; Pam Schober; Sue Smith; Karen Steve; Norma Swanson; Diane Tashjian; Nancy Twomey; Virginia Voelker; Bill Volmar; Doug Waltman; Sharon Yount

Photography:

PHOTOGRAPHY STAFF: (Credits follow names — page numbers are followed by page position — t: top; c: center; b: bottom; l: left; r: right):

BILL BENNETT: 115-tl, 115-b, 116-b, 374-l, 374-br.

JOE BILITZKE: 90, 129-b, 130, 131-t, 131-r, 180-tr, 361-br, 403-l, 416-l, 416-br.

LORIN BROWNING: 59-t.

TOM CROCKETT: 2-3, 11-b, 30, 31, 33-b, 47-b, 48-t, 62, 63-t, 63-r, 65-t, 75, 76-tl, 102-l, 238-b, 252, 254, 255-tr, 283, 284-b, 285, 286-t, 287, 288-t.

BELA FEHER: 7, 9-b, 13-t, 14-t, 36-bl, 37, 40-b, 40-tr, 43, 46, 47-t, 49, 50, 51-tr, 51-b, 52, 53, 54, 55, 56-tr, 65-b, 70, 74, 76-tr, 79-t, 105-r, 111-bl, 112-tl, 113, 132-b, 133, 134, 138-b, 139, 140, 141-b, 142, 180-br, 188, 195-b, 196, 197-tl, 358, 360-tl, 361-t, 362, 367, 383-l, 395-r, 408.

DOUG GILBERT: 18-t, 18-br, 19-b, 29-t, 41-r, 51-tl, 64-t, 102-r, 147-t, 150, 152-t, 153-t, 156-t, 173-t, 175-b, 180-bl, 186-t.

JERRY HOLMES: 4, 20, 61, 66, 72-b, 89-bl, 92, 93-b, 94, 95, 106-t, 109-t, 111-t, 114-t, 117-t, 118-t, 120-t, 123-t, 126-t, 129-t, 131-bl, 132-t, 135-t, 138-t, 141-t, 146-b, 152-b, 157, 158-t, 161-b, 190-b, 194-b, 195-t, 200-t, 206-t, 246-b, 294, 295, 296, 360-tr, 416-t.

DAVE JAEHNIG: 88-br.

GEORGE JUNNE: 33-t, 58-t, 59-b, 81-t, 356-b.

LOWELL KINNEY: 6, 8-t, 9-t, 10-b, 12-tl, 12-br, 14-b, 15-t, 17-b, 21-c, 22-t, 23-b, 38, 39-br, 40-l, 42, 57-tr, 103,

151, 153-b, 154, 155, 156-b, 158-b, 159, 160, 161-t, 162, 163-b, 164, 166-tl, 166-cl, 189, 190-tl, 194-t, 207-t, 284-t, 286-b, 288-b.

MARK KRASTOFF: 19-tl, 28-b, 34-b, 35-r, 36-br, 39-l, 39-tr, 45, 56-l, 68, 71-r, 76-b, 77, 82, 83, 84, 85, 86, 87, 88-t, 88-bl, 89-r, 91-tr, 91-bl, 114-br, 115-tr, 120-br, 121, 122, 143, 144, 145, 178-b, 198, 199, 245-b, 248-b, 251-b, 374-t, 388.

HUBERT LUM: 16-b, 57-b.
W. C. S. MAYS, III: 10-tl, 200-b, 298-bl.

JIM MERRY: 101-t, 117-b, 118-br, 119, 168, 170-t, 171-t, 172-b, 383-t, 383-br.

PATTI PROUT: 11-t, 23-t, 26-t, 27-t, 28-t, 29-b, 32, 34-t, 35-l, 36-t, 71-l, 72-t, 73, 78, 79-b, 80, 81-b, 98-b, 99-t, 100, 101-b, 116-t, 174-t, 191, 192-t, 207-b, 235-b, 237-b, 242-b, 250-b, 353-b.

PAUL REMY: 18-bl, 58-b, 60, 67, 69, 91-tl, 91-br, 106-br, 107, 108, 123-b, 124, 125, 169, 170-b, 171-r, 171-b, 176, 177, 178-t, 179-t, 181-t, 181-t, 182, 183-t, 187-b, 192-b, 197-r, 201-t, 253-b, 255-tl, 255-b, 256-b, 257-b, 258-b, 259-b, 260-b, 261-b, 262-b, 263, 264-b, 265-b, 266-b, 267-b, 268-b, 270-b, 271-b, 272-b, 273-b, 274-b, 275-b, 276-b, 277-b, 278-b, 279-b, 280-b, 281-b, 282-b, 290-b, 292-b, 293-b, 297, 298-t, 298-br, 299, 300, 301-br, 302-bl, 303-br, 304-bl, 305-br, 306-bl, 307-br, 308-bl, 309-br, 310-bl, 311-br, 312-bl, 313-br, 314-bl, 315-br, 316-bl, 317-br, 318-bl, 319-br, 320-bl, 321-br, 324-bl, 325-br, 326-bl, 327-br, 328-bl, 329-br, 330-bl, 331-br, 332-bl, 333-bl, 334-bl, 335-br, 336-bl, 337-br, 338-bl, 339-br, 340-bl, 342-bl, 342-bl, 343-br, 344-bl, 345-br, 346-bl, 347-br, 348-bl, 349-br, 357, 395-t, 395-bl.

JOHN WADE: 13-b, 26-b, 98-t, 109-bl, 110, 126-b, 127, 128, 135-b, 136, 137, 146-b, 147-b, 148, 149, 399, 403-t, 403-br.

ART WIELAND: 16-t, 17-t, 44, 48-b, 63-b, 64-b.

INFORMATION SERVICES: 5, 8-b, 10-tr, 12-tr, 15-b, 21-t, 21-b, 22-b, 24, 25, 93-t, 96, 97, 99-b, 104, 105-tl, 105-b, 112-b, 163-t, 165, 166-r, 167, 172-t, 173-b, 174-b, 175-t, 179-b, 180-b, 183-b, 184, 185, 186-b, 187-t, 193, 197-b, 233-b, 234-b, 235-t, 359, 361-bl.

SENIOR PORTRAITS: Delma Studios, New York.

GROUP PICTURES: Grafēk Arts, Inc., Lansing

ACKNOWLEDGMENTS

For laborious efforts put forth in an endeavor to maintain the superlative quality of past *WOLVERINES;* for diligence in attempting to maintain deadline dates at the sacrifice of lecture sessions and grade points; and for meritorious performance in compiling photographs, paragraphs and name lists, the staff of the *1963 WOLVERINE* deserves many plaudits.

A special thanks is due those who saw fit to sacrifice extra-curricular activities and much of their social life for the dubious reward of spending nights and weekends in an effort to make this book what it is.

Our appreciation is extended to Mr. Ed Hackleman and Mr. Ralph Van Dyke of the Jahn and Ollier Engraving Company of Chicago for technical assistance with production problems, to Mr. Jack Bundy of the S. K. Smith Company of Chicago for planning and supervising the production of the cover, and to Mr. Sam Fields of Delma Studios, New York, who provided the *1963 WOLVERINE* with over 2200 senior portraits.

Mr. William McIlrath, Director of Student Publications, and Mr. John Vitovsky, representative of the Speaker-Hines and Thomas Printing Company of Lansing, deserve a special thanks for invaluable advice and consultation throughout the year.

The year 1963 could not have been recorded within these bindings, however, if it were not for contributions of time, effort and information by many students, faculty and staff members of Michigan State University not listed herein.

Lowell D. Kinney