

WOLVERINE

1964





UA4439

WOLVERINE

Contents

	PAGE
Introduction	3
University community	24
Academics	92
Sports	170
Activities	226
Residences	276
Graduates	376

1964

MSU

**MICHIGAN STATE
UNIVERSITY**

EAST LANSING, MICHIGAN

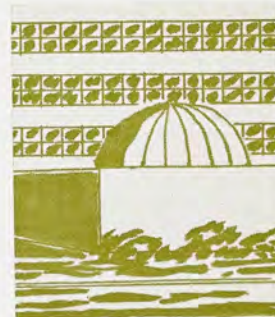

MICHELE POWERS, *Editor*; MICHAEL ANIKEEFF, *Business Manager*; TERRY MAXON, *Copy Editor*;
MARK KRSTOF, *Photo Editor*; JACK LOVE, *Sports Editor*; JEORGI COPLAN, *Index Editor*.

A University's Commitment to Excellence th



"We believe it is the obligation
of a state university, especially a
land-grant institution, to provide
higher educational opportunities
for every deserving individual."

MICHIGAN STATE UNIVERSITY

ence through Continued Progress

MICHIGAN
STATE
UNIVERSITY

*Growth
Development
Change*



The last decade has been a period of reevaluation and transition for Michigan State University; the accomplishments must be viewed against a larger historical background. Michigan State was the pioneer land-grant institution, founded in 1855 to conduct a bold experiment in education at the North American frontier. After a century of distinguished service to a rapidly changing society, Michigan State became a university in title as well as fact—a large and accomplished university. Today, there must be a concrete method for the identification, development and implementation of educational concepts, new or traditional, in a currently operating and expanding university.

... *Academic*
... *Administrative*
... *Co-Curricular*



Despite the vast recreational facilities available, the growing enrollment keeps these constantly filled.

A seemingly endless line of students files into the arena for registration.





Nearby religious facilities feel the strain of the growing student body.

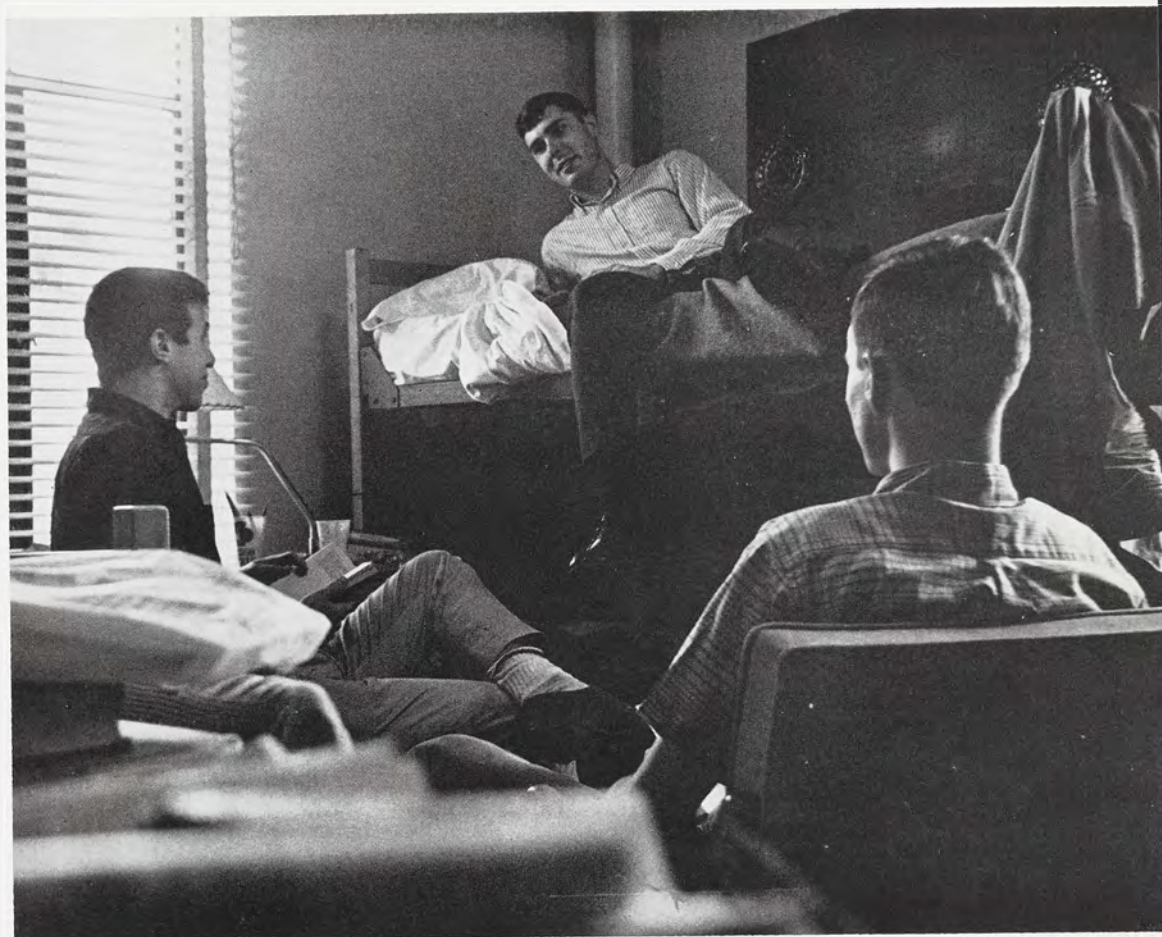

Three students living in rooms originally built for two in the older residence halls calls for continued dormitory construction.

Michigan State University: An Answer to the Challenge

The extended campus has brought new problems in transportation.



Physical Expansion for Academic Growth



The most tangible aspect of Michigan State's program for development lies in the expansion of the physical campus. An inventory of these new facilities is a concrete answer to the challenge of the 60s, as it is stated both on and off the campus. The academic emphasis on science is revealed in the revolutionary Science Complex which has produced a new MSU skyline that virtually reaches to the stars. The International Center stands as a living memorial to the significance of the University's role in the world. This continuous construction stands as evidence of the University's multi-dimensional approach to the challenges of contemporary education.

The multi-million dollar science complex has changed what was a comparatively barren area of campus a year ago into an important center of study and research.





The recently-opened Abrams Planetarium accommodates the interested layman as well as serving as an educational tool.

A Commitment to Academic Excellence



The attempt to increase the number of students without a proportional increase in faculty has resulted in classes being taught in large lecture sections.



Independent study, mechanical aids and programmed texts are University experiments in the attempt to solve the expansion problem.

Michigan State University is committed to the process of expanding its research and scholarly endeavors to meet new needs while continuing to improve its quality and prominence. To do so in the face of an increasing enrollment and limited financial resources requires changes in the internal structure of the University. Greater efficiency for higher academic productivity is the keystone of this goal. Each student is encouraged to accept more responsibility for his learning through independent study and the use of mechanical teaching aids. New emphases are being established to develop an environment conducive to scholarship and intellectual achievement.



Closed circuit TV is gaining popularity especially in business and veterinary surgery areas.



Michigan State as a Residence University



Library facilities are found in many new halls.

The rapid growth of the University has had its most significant effect on the development of residence halls; by 1966, Michigan State will have 38 halls in four complexes, housing 17,000 students. Increased enrollment has not only called for more and larger living units, but it is demanding that they provide services never before dreamed of. To cope with the problems presented by an expanding campus, the halls have become much more than a place to eat and sleep. The environment for learning has been improved by making greater academic use of the dormitories; physical inconvenience as an impediment to learning has been eliminated. Michigan State is capitalizing upon its great advantage as a residence university. Without being too restrictive, it is moving toward the day when the different complexes will represent the general academic divisions of the University.



No longer is the student called upon to go to the professor, classes come to him in his residence.

Coed dining allows students the opportunity to know each other in informal situations.



The residence halls are complete with entertainment and recreational facilities within themselves.



The Student: A Number Within the Structure

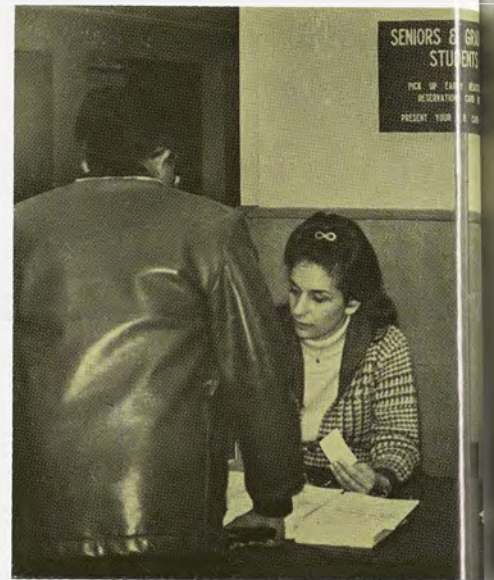

An experimental early registration for seniors and graduate students was held fall term in an effort to find a satisfactory way to clear the crowded conditions at the IM.



Your Packet of Registration
Cards Must Be Completely
Filled out Before You Pass
This Point



Incoming freshmen were introduced to the technicalities of registration during summer counseling clinics.

The students bring to the University an element of freshness. Their relative ignorance and immaturity test the resilience of the University community, reminding it that every excellent attainment must be fought for. With its incessantly increasing enrollment, Michigan State must encounter a major problem: the student is losing his individuality and becoming merely a number in the larger structure. At every point in his college career on this campus, the student must express his identity in terms of a given number; personalities are disregarded in an infinite sequence of digits. Within the University, a student's life is recorded on impersonal IBM cards; hopes, dreams, and ambitions are reduced to a series of mechanically-produced punch-cards. The tremendous increase in the complexity and rate of expansion has decreed the necessity of this method.

During registration a barrage of IBM cards confront the student.





The opportunity to meet with administrators and discuss University policies and problems is provided student leaders through monthly Spartan Roundtable dinners.

The Student: A Significant Entity

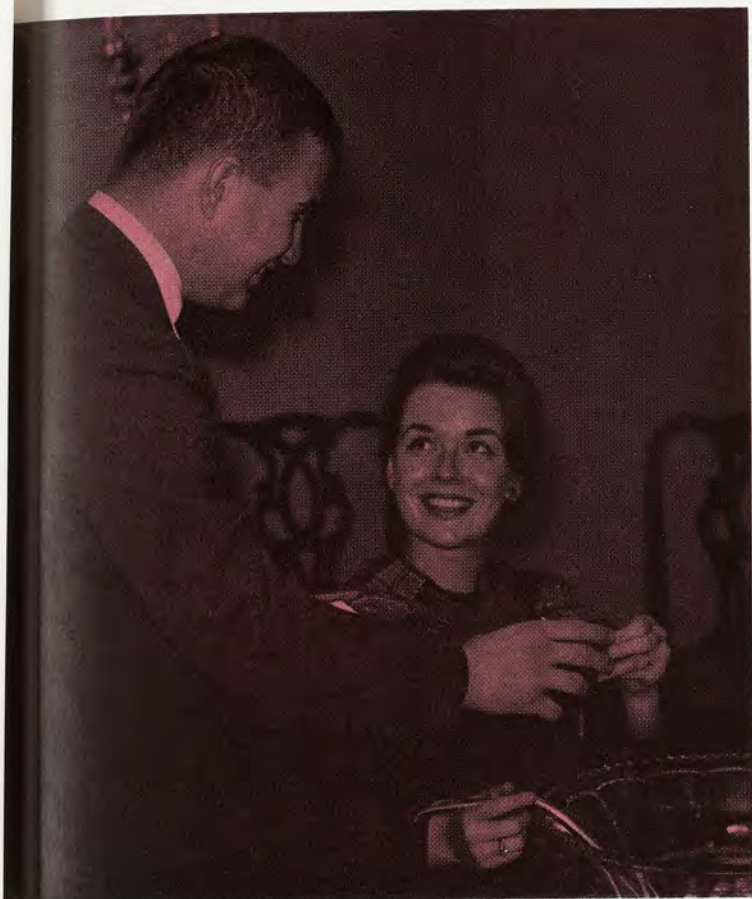

A personal greeting from the Hannahs is afforded seniors during Senior Receptions.

Michigan State is striving to combine the advantages of a comprehensiveness which can be attained only with a large enrollment with the conveniences and identification of smaller groups within the structure of the University. Members of the faculty and administrative bodies work closely with individual students in the academic and co-curricular areas to achieve and maintain a personal relationship between the student and the goals of the University. An individual interest which interrupts the uniformity of a numbered mass is introduced at all levels of student affairs.

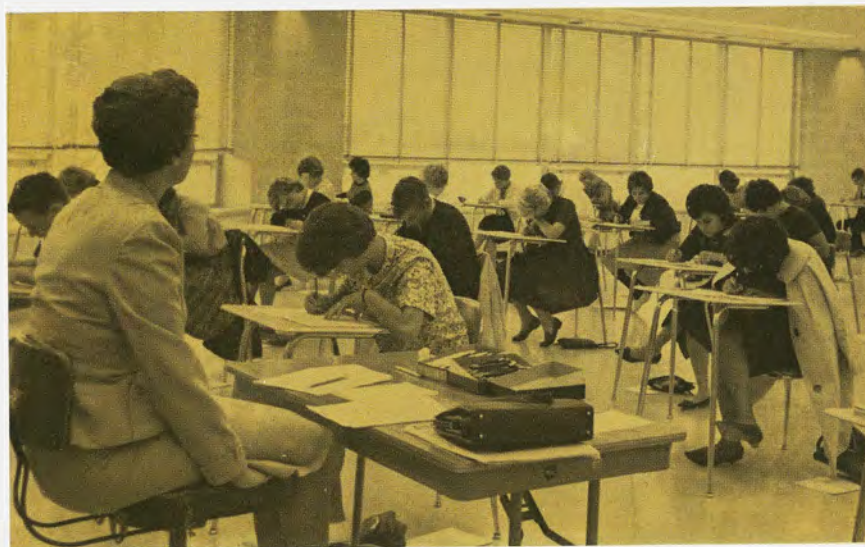

Evaluation forms are frequently used to gain student ideas.



All-A dinners recognize academic excellence.

Administrators speak at the various residence halls encouraging student questions.





Despite the housing boom this past year, construction continues.

A Projection in Reality: Independence Responsibility

The relaxation of housing regulations, coupled with an increasing enrollment, has resulted in the creation of a second University micropolis: the students living off campus. Fall term viewed the practical initiation of a rule that allowed all students over 21 to live in unapproved, unsupervised housing. East Lansing realtors and contractors have responded to the University and its students' needs in the construction of several new apartment buildings which are nearly adjacent to the campus. These luxurious new homes offer the student a design for collegiate living in a non-collegiate atmosphere. This migration has caused a revolution in the student's relationship to the University; the campus is now merely the physical area in which one attends classes. The cultural, social, and economic factors of life are visibly combined in the independence and responsibility which off-campus living offers.



Elegance is the word in student housing.



Multi-unit dwellings have mushroomed throughout East Lansing affording students a privacy unknown in University housing.

Furnished with the fundamentals, students supply the homey touches.

A casual, relaxed atmosphere prevails.

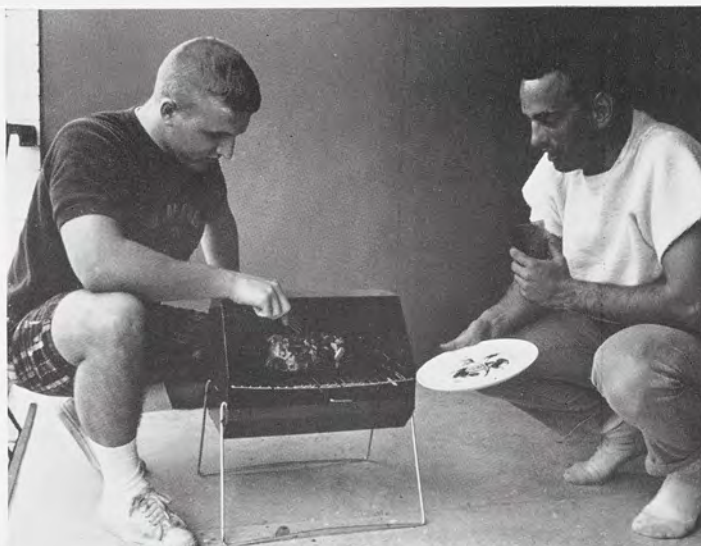



Mechanical devices help solve the traffic problem.



With the trend to off-campus housing, hitchhiking has become an accepted mode of travel.

Transportation Within a Time Schedule: A Problem of Physical Expansion

A \$1.7 million parking ramp on Shaw Lane accommodates over 1,000 faculty and staff cars.





Increased bus service will shuttle students as the no-driving regulation takes effect in the fall.



Bicycles cut down walking time but prove to be a menace to traffic and pedestrians.

With the continuous expansion of the campus, there has been an increasing danger of erecting physical impediments to the learning process. Transportation, qualified by a rigorous time schedule, has become a major problem. The student body has offered a solution with cars, bicycles, and hitch-hiking; the University has sought to solve the problem with increased parking facilities, mechanical aids for a more efficient flow of traffic, and the implementation of a campus bus service. Fall term will introduce a major innovation as all student driving on campus is eliminated; even faculty members will be assigned parking spaces. The University is seeking to alleviate the problems created by its own growth in introducing a campus-wide system of transportation which will benefit all members of the academic community.



A joint project of MSU and East Lansing, the Bogue Street bridge will serve to facilitate travel between north and south campus.

The Student Education Corps was organized during spring term of 1963 as an experiment in collegiate education. The SEC is a voluntary organization of responsible Michigan State students who are willing to give their talents and their time to serve in schools which have large enrollments of socio-economically-deprived children. These students receive neither monetary compensation nor academic credit, but they do gain invaluable experience in the privileges and duties of mature, responsible citizenship. The SEC strives to prevent premature dropouts by showing these children that education is the key to a better life.

The SEC assigns volunteers on a regularly scheduled basis to schools in this area which have asked for such help. In cooperation with the teachers in these systems, volunteers have offered a practical application of their knowledge and experience. The SEC is an outstanding example of Michigan State's experimentation in education and service.

Each volunteer devotes himself to promoting the trust and understanding of these children.

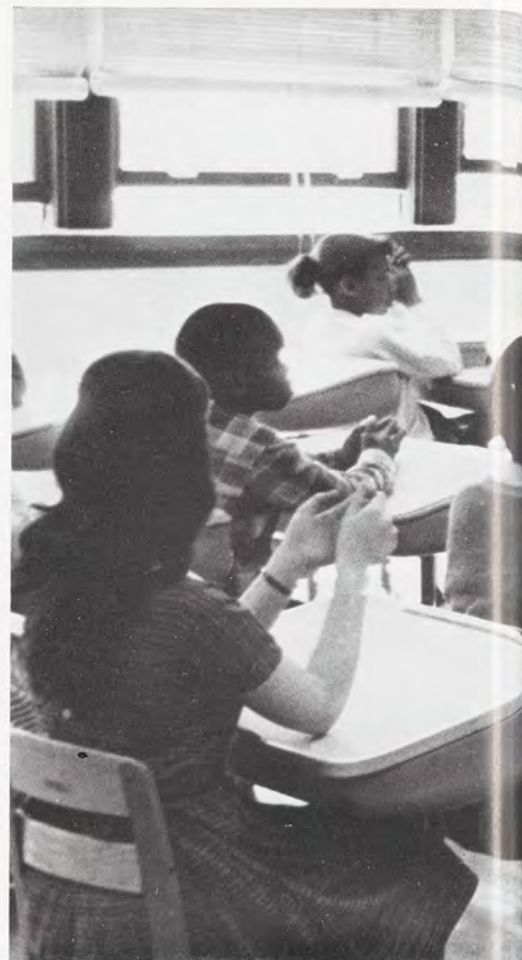

Some of the volunteers worked with small groups of highly-motivated children.



By utilizing a special talent, SEC corpsmen are able to provide broader educational experiences as a supplement to the regular curriculum.

An Experience in Mature Responsibility

Student volunteers have the time which is needed for individual attention.

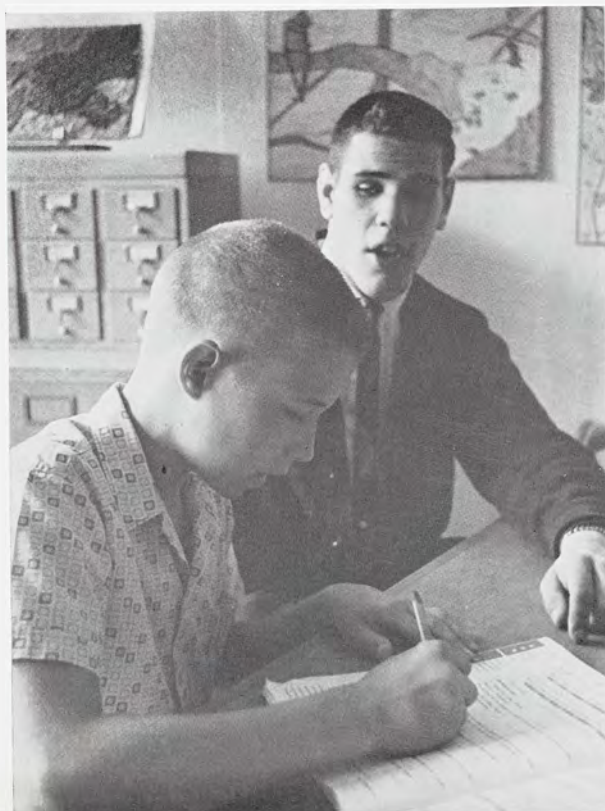

Learning games are carefully planned.



Moments of privacy become increasingly rare as the campus grows in size and population.

Living in the midst of a decade of challenge is exciting. It offers little leisure, but it promises to men of vision the richest rewards of the new horizon. Michigan State strives to prepare its graduates to fulfill this summons economically, socially, morally, and politically by educating men and women who are willing to assume the duties of responsible leadership in a nation crying for intelligent direction and guidance in a world full of confusion, insecurity and doubt. The spirit of Michigan State University lies in its flexible confrontation of the future through the vivacious environs of the campus culture which is sustained through a persistent pattern of relationships. The University is never quite emancipated from the past, nor ever quite accommodated to the future.



Signs of the agricultural campus are being progressively pushed aside to accommodate the modern science-minded university.





The new architecture, characteristic of the new trend in the University personality, grows up among the earlier style.

The Reshaping of a University

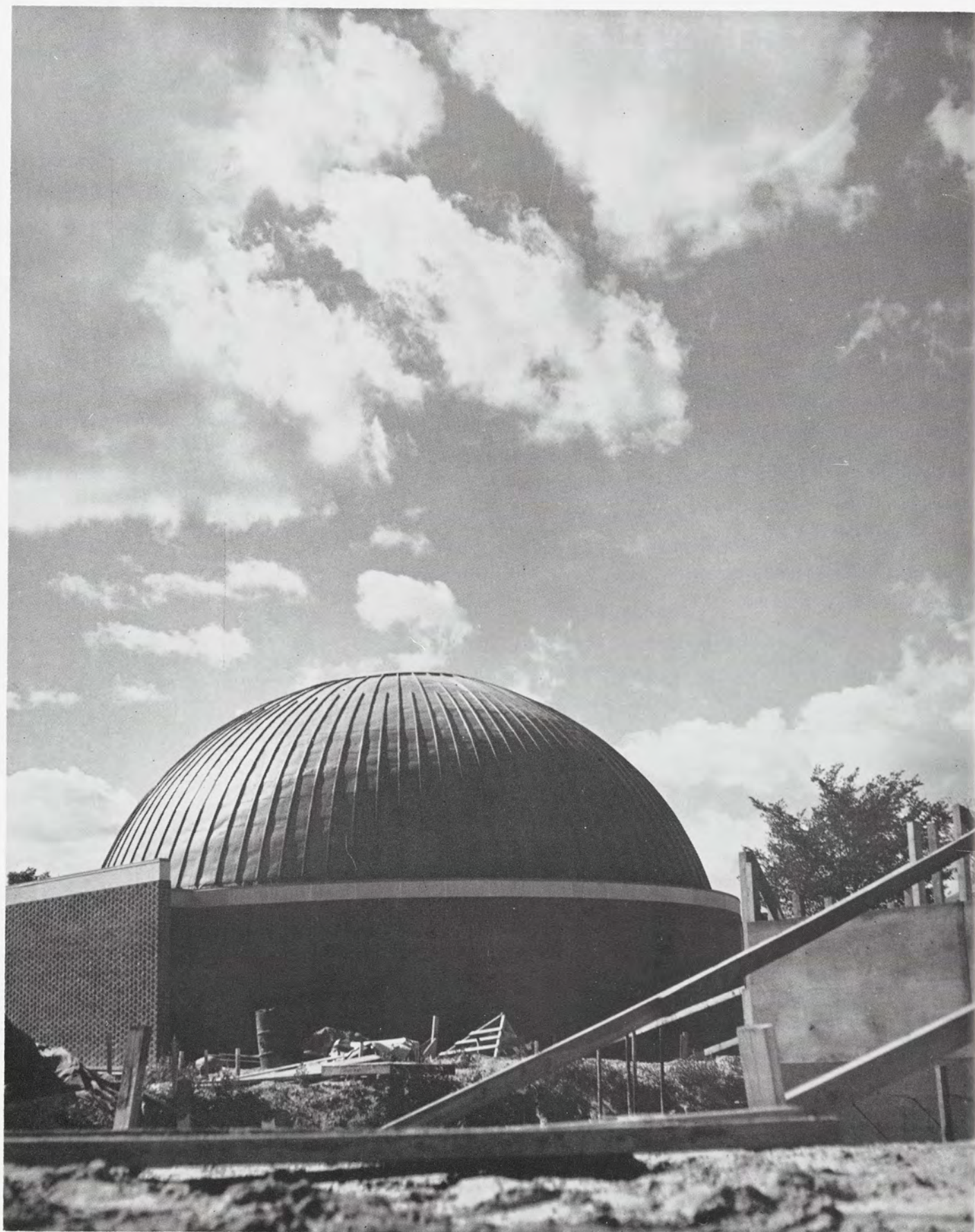



THE PROGRESSIVE—*the past mingles with the future to form a changing present. The campus is but a background for the flow of ideas and ideals which represent the beliefs and the dreams of its residents. The opportunity for total experience is offered as each student is confronted with three interrelated ideas: freedom, responsibility, and excellence. His success is self-determined.*

The Michigan State University community CHAPTER ONE

is a creation of the faculty and the students. This interdependent relationship reaches far beyond the realm of the classroom, penetrating every facet of life at Michigan State.

The Campus Scene is a Kaleidoscope of Events

Life at Michigan State is a composite of classes and studies, tempered by activities. Organized and disorganized, they dominate the year-round campus scene in a kaleidoscope of events, thriving on the overflow of energies that books and bull sessions and lecture halls can't dissipate. The range of interest and activity is such that no one on campus can remain completely indifferent or totally uninvolved. Yet even this recreation is coupled with the same intense concentration that is devoted to serious endeavors—a concentration fostered by the realization that time is all too short and that even daily pleasures must be enjoyed intensely to be enjoyed at all.

Students gathered around Beaumont Tower to partake of the springtime festivities.





Arab Club members donned Beattle garb to entertain International Dinner guests.

Record-breaking participation characterizes MSU's termly drives for blood.



Early morning excitement and tension prevails as new Tower Guards and Mortar Boards are tapped at May Morning Sing.



An NAACP-sponsored demonstration was held to raise money for poverty-stricken Negroes in Mississippi.

Abilities find their modes of expression and personalities are created in the activity which is inherent in any all-university event. The student may be an active participant or a spectator; regardless of his status, he is influenced by these deviations from everyday routine. A common bond of shared experiences and feelings is the mark of distinction left upon every individual.

These unique symbols recall the past or bring the present into clearer focus. Intertwined with the daily routine of classes, they contribute more to the everyday than one realizes. These additions bring life to the campus, for in years to come, these are remembered. These events will grow more vivid as one grows older, for these are the parts of life at Michigan State that are too good to forget.



The Campus United Nations hosted UN delegates from other midwestern universities for the annual Regional Conference.

Rare and unusual dishes were the main attraction of the International Dinner.



Many annual events are group-oriented, but most are inter-university in scope and participation. Tradition and innovation form the foundations of these activities. The success or failure depends on strong student leadership and an interested, enthusiastic following. Where these resources are available, the possibility for these annual events to continue, prosper, and add to a student tradition has been enhanced.

Each of these events forms an integral part of the University atmosphere; student participation contributes to the formation of a great university.

The International Hootenanny afforded students the opportunity to demonstrate their talents.



Christmas spirit enveloped the crowd at the annual tree-lighting ceremony.



The Campus Shares the Horror of the Nation



Churches and religious centers overflowed as grief-stricken students and faculty came to mourn the slain President.



The furor and excitement of Saturday's bid for the Rose Bowl and social plans subsided as students crowded in front of television sets to view the shocking, history-making events.

The assassination of President John F. Kennedy was viewed as a personal tragedy by each member of the University community. All aspects of campus life at Michigan State halted as everyone became enveloped in his individual reactions to a national catastrophe. Students, faculty, administrators—all abandoned their habitual tasks under the hypnotic force of a dire history. Some recaptured words, others recalled an action, but each of us was made subject to the memory and to the horror which had made these words and actions but a memory. The omnipresence of reality created a crushing impact; greater maturity and a realization of responsibility were assumed by all. For a brief period of time, we were no longer members of the Michigan State University community but part of a greater body—the citizens of the United States.

Senator Kennedy addressed a crowd of students on the Union steps during the 1960 presidential campaign.



Flaky crusts were of little importance as the men gobbled their way toward victory.

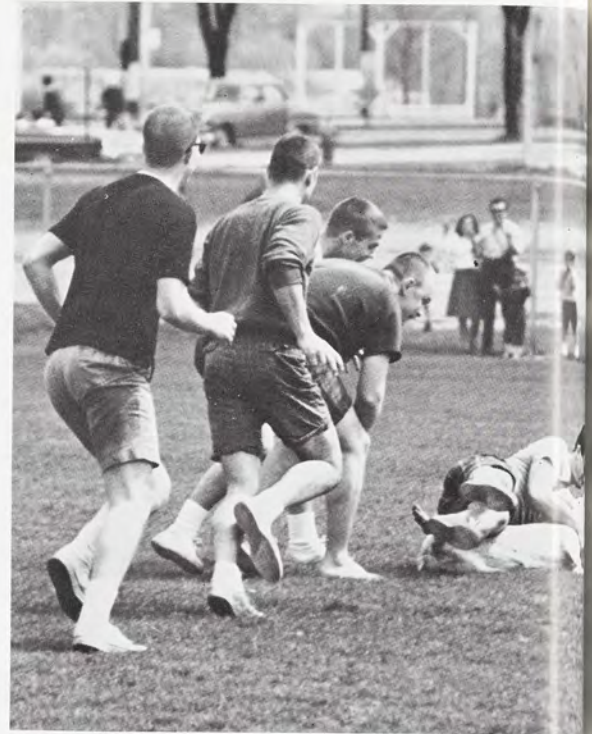
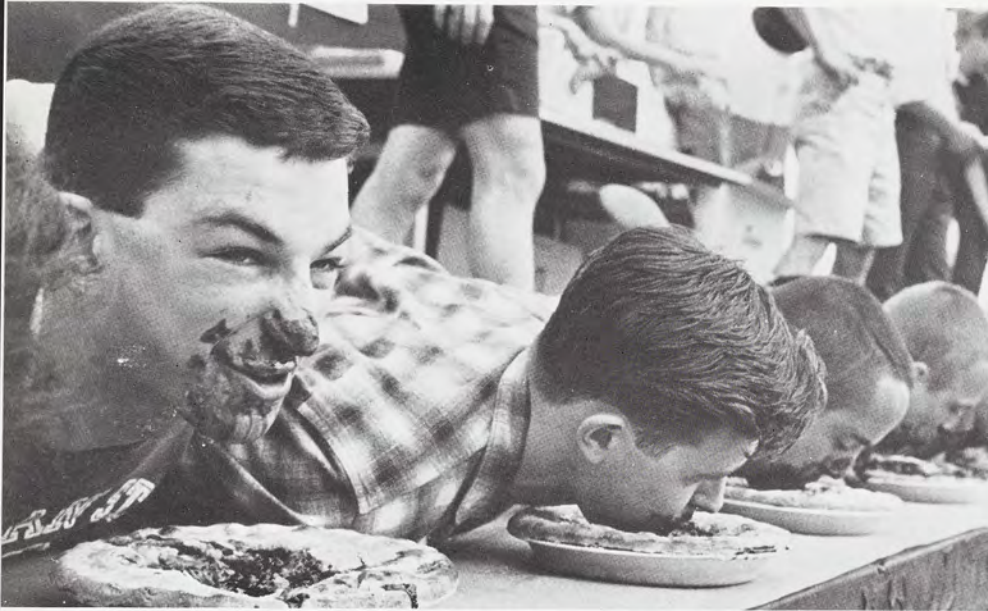

The cliché "faster than a greased pig" gained greater significance for a number of South Campus residents.

South Campus Weekend: A Student-Sponsored Festival

A hootenanny is a sure way of attracting a crowd.

Competition was stiff as the South Campus males vied for the most beautiful leg title.



With the incessant expansion of campus, many of the relatively isolated areas have felt a need for "self-expression." As a result, the residents of the Case-Wilson Complex have pooled their resources of labor and ideas to produce the First Annual South Campus Weekend.

The largest student sponsored festival of sports, games, dances, and exhibitions at Michigan State was opened by the crack of one of the nation's smallest but loudest artillery pieces. Following a musical drill display by the Stereomen Drum and Bugle Corps, games and contests pitting the two coed dormitories against each other began. Sports enthusiasts enjoyed coed baseball. For those interested in more unique gaming, there were pie eating contests, a greased pig chase on the soccer field, an egg toss, and a contest for the most beautiful male legs.

That evening, four bands were featured in an outdoor all-University dance in the Wilson parking lot. All of these events, as they were organized by Case-Wilson residents, were planned for both participation value and audience appreciation.

Sports
Games
Dances
Exhibitions

Anxiety and frustration of both contestants and spectators quickly vanished as the men set to their task.



The cold war struggle was the theme of the float taking 1st for the Tri-Delts and AEPi's.

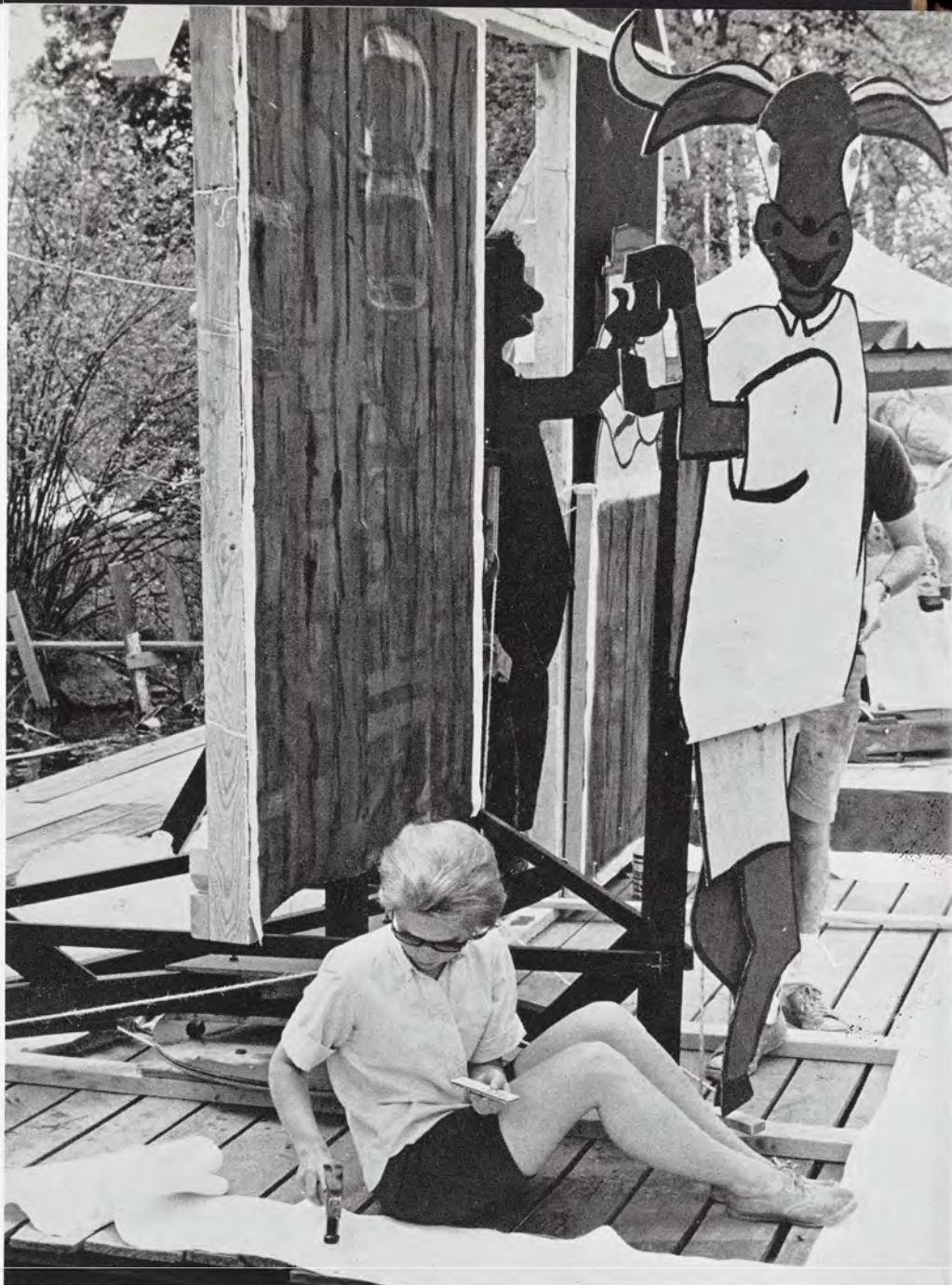
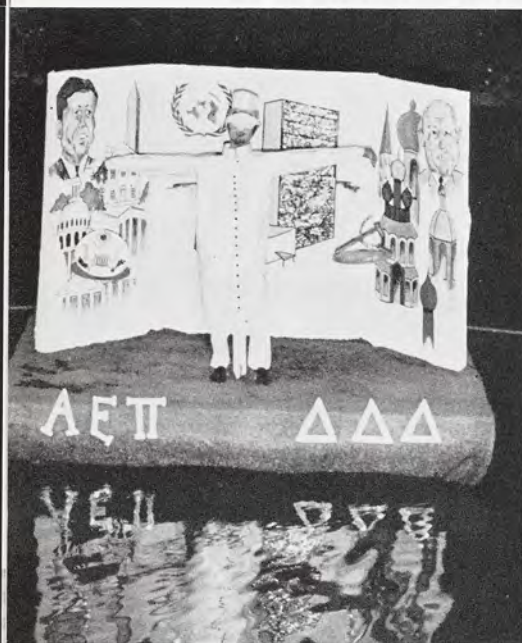

After the basic construction has been completed at the respective residences, the floats are brought to the Red Cedar for finishing touches.

Each year at Michigan State solidifies certain traditions which have become rooted in the university life over the years. The pageantry and organizational brilliance of today's Water Carnival have come about through years of experience, experience that has piled up, year after year, from the birth of the idea of a Spring Festival.

"Panic", the theme of the 1963 Red Cedar extravaganza, was symbolized by Damit, the son of the devil. He set the stage for a procession of floats which chronicled everything from "Scales of Power" to "My Son, the Machine." Initiative, imagination, and hard work were demonstrated in this voyage on the Red Cedar.

This dynamic spectacle is unique to Michigan State. Every college has a Homecoming, but no other school has a spring festival of this type. Water Carnival is a powerful campus tradition.



Smoke and other devices are often used for added effect.

Water Carnival . . .

Initiative

Imagination

Hard Work

The floats depicted the "Panic" caused when Damit, the Devil's son, hit the campus and world scenes.





Excitement runs high as the carts begin that final stretch to the finish line.



Cooperation is the rule, for maneuvering can mean a valuable gain or loss of time.

Junior 500

Indianapolis on Memorial Day has nothing on MSU with the exception of a few motors. The Saturday before each Memorial Day brings all the thrills and spills to West Circle Drive in the Lambda Chi Alpha "Junior 500".

This event, a tradition at State for 16 years, consists of a push-cart race for teams representing each living unit over a 1.1 mile course. The driver controls the cart while five men take turns pushing it around the course. The field consisted of nearly 60 push-carts and the event drew 12,000 people. Sigma Alpha Epsilon pushed their way to the men's first place trophy as Alpha Kappa Alpha gained victory in the women's.

Joni Serant reigned over the event as the Junior 500 Queen.

Eliminations are made through heats in which six carts race the mile course, powered by a series of five runners.





Petiteness took the spotlight as the pint-sized coeds peddled in the Sigma Alpha Mu's first annual Sorority Tricycle Race.

The Greek system at Michigan State reaches its height each spring with Greek Week. The week consists of many activities sponsored by the various Greek living units.

The week opened with a sports car parade followed by a torch run reminiscent of ancient Greece. The torch was carried to all the fraternity houses and was placed at the Union where it burned throughout the week.

Not the entire week was festivities as the fraternity and sorority pledges worked on mass community projects and aided area underprivileged children.

On Sunday 10 sorority and six fraternity vocal groups competed in the finals of the Greek Sing held in the Auditorium. Delta Zeta won first in the sorority division while the Fiji's sang their way to first place among fraternities. In another musical feature, jazz enthusiasts enjoyed the Beta Theta Pi Session-by-the-Cedar.

Greek Week: Uniting the Greek System In Service and Fun

Thirty-five hundred Greeks turned out on the Sigma Nu lawn for the climaxing event of Greek Week, the annual Greek Feast.

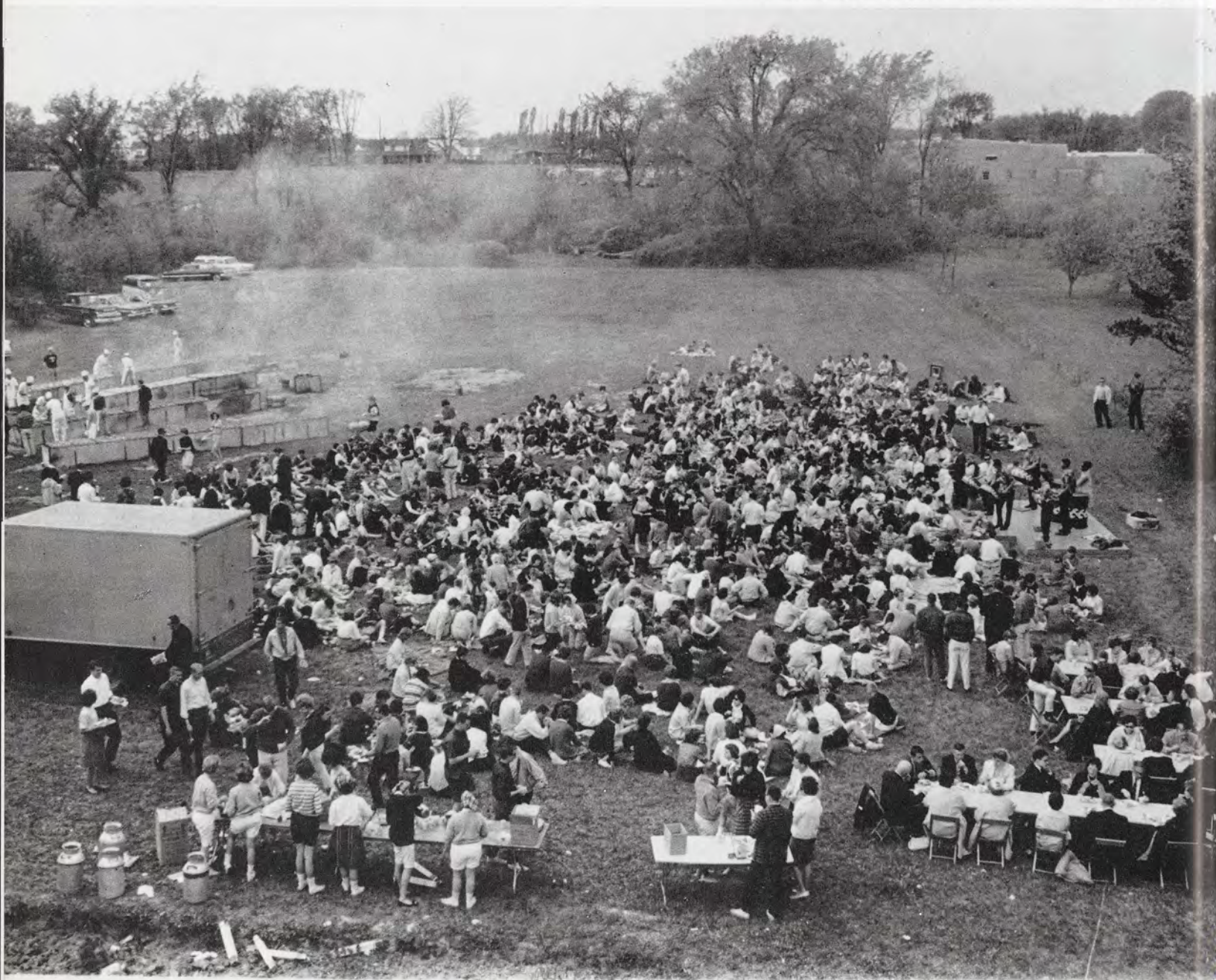



Barbecued chicken and entertainment by the Burgundy Trio and the Bamboushay Steel Band provided the atmosphere for the picnic-style feast.

Throughout the week street dances, faculty dinners and the Ugliest Greek contest kept the activities going.

The second weekend of Greek Week began with a new event the Sorority Tricycle Race sponsored by Sigma Alpha Mu. All the sororities entered the race which was won by Kappa Alpha Theta. Delta Delta Delta and Delta Zeta teams peddled their small vehicles to second and third place finishes respectively.

Later Saturday the annual Greek Feast drew 3,000 people including 300 parents to the Sigma Nu lawn.

Coinciding with Greek Week was the traditional Water Carnival on the Red Cedar. Greek floats conforming to the "Panic" theme made an impressive showing. Alpha Epsilon Pi and Delta Delta Delta combined efforts to build the first prize float while Kappa Alpha Theta and Sigma Alpha Epsilon captured the second place trophy.

The Beta lawn became an auditorium for the 2,000 jazz enthusiasts who attended "Session by the Cedar."





In-coming and out-going Sophomore Class Presidents, John McQuitty and Bruce Osterink, found the annual Presidents' Tree Sit a test of endurance.

A variety of contests and games are organized for no other purpose than hilarity.

Caution was thrown to the wind as the men frantically searched for the lone garter in the haystack.



On the first Saturday of fall term, the Frosh-Soph Council sponsors this annual competition between the freshman and sophomore classes. Frosh-Soph Daze has changed a great deal since the time when a tug-of-war was staged with the competing teams on opposite banks of the Red Cedar River, but today's events are still sparked by the enthusiasm of inter-class competition. From the presidents' tree-sitting to the frantic search for a garter in a haystack, the contest is always close; in the case of the tree-sitting, the two class leaders often descend together after a long and uncomfortable night in their nest. The fun of organized activities and the spontaneous hilarity of the spectators serve to introduce new students to campus life and to integrate them into its activities.

Frosh-Soph Daze: Enthusiasm for Inter-class Competition

Students turned out en masse along the Red Cedar banks for the canoe race sponsored by Shaw Hall.





Even a flu shot seems bearable with the light of day and the end of registration in view.



Never a breeze, even for a graduating senior, the rigors of registration proved confusing to the incoming freshmen who registered at summer clinics.

Class conflicts and closed sections frequently cause problems.



Registration, the traditional bane of MSU students, is centered in an arena of confusion and hectic activity where the University undergraduate population is confronted with filled sections, class conflicts, and the other terrors of scheduling courses. The problem was somewhat alleviated this year by allowing freshmen to register during the summer at the counselling clinics. Winter term, seniors and graduate students were granted the privilege of registering early. Under this program, those participating can reserve the time they want to register, thus insuring a maximum degree of flexibility for the students and greater efficiency for the University staff.

The student, however, sees only one small part of registration. The Office of the Registrar is responsible for the work which includes the compiling of course schedules, the assigning of classrooms and labs, and an IBM-granted guarantee that on the first day of classes every student will be in the right place with the correct professor.

*Registration: A Traditional Arena of Confusion,
Filled Sections and Class Conflicts*

Seniors and graduate students picked up cards on the Union Concourse for the experimental early winter registration.



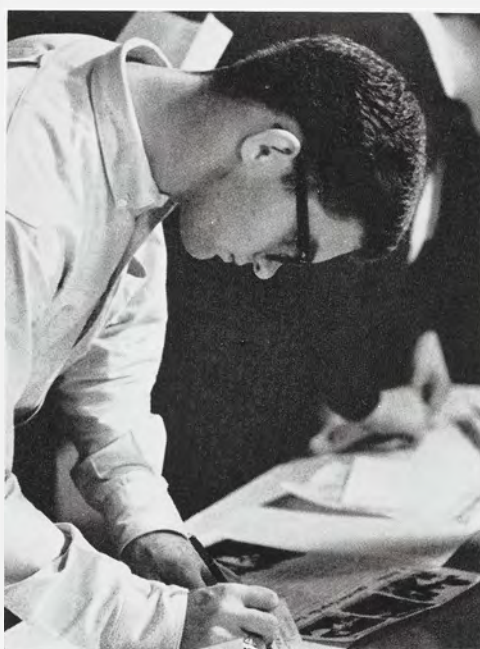

Booths and displays at Activities and Career Carnivals gave students an opportunity to ask questions about possible job opportunities and activities and organizations on campus.

*Activities, Career Carnivals:
Midways to the World Beyond the Classroom*

"State Fair" transformed the Spartan Stadium concourse into a veritable midway as more than seventy campus organizations were represented in the 1963 Activities Carnival. Upperclassmen arranged booths and displays as a means of acquainting freshmen and transfer students with the numerous clubs and organizations which are open to them at MSU.

The annual Career Carnival is of vital importance to every MSU senior. Major corporations and leading employers from every part of the nation send display booths and representatives to the campus to discuss job opportunities in various fields with interested students.

These fall term activities are important to all MSU students, for they serve as an introduction to the world which lies beyond the classrooms.

The American Veterinary Medical Association was one of the organizations able to talk with potential members.





Roulette wheels and other trimmings of Vegas graced the Auditorium at the annual J-Hop.

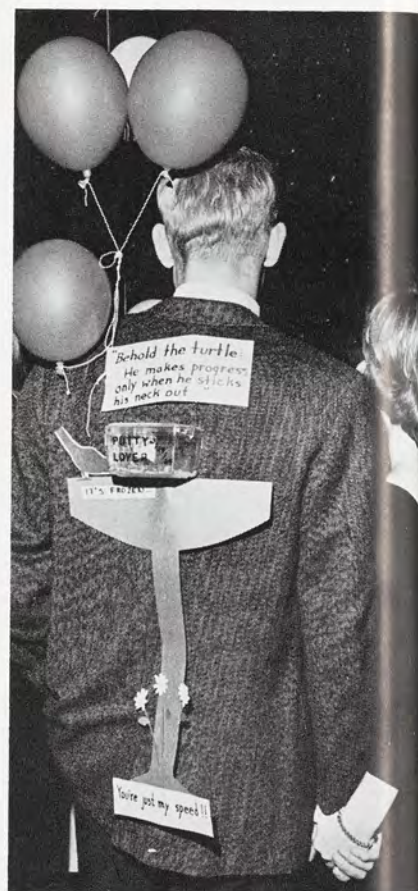

Elaborate hand-made corsages were the order of the day at the annual Spinsters' Spin.

J-Hop, Spinsters' Spin, Winterland Whirl



J-Hop couples danced to the music of Buddy Morrow and were entertained by Ahmad Jamal.

The pervasive atmosphere of a cold and dreary winter term at Michigan State is broken by three all-university dances which are held annually.

The highlight of the Veteran's Club Winterland Whirl is the selection of a queen. Each couple was greeted upon entry with an array of pictures of the candidates and then allowed to vote; Carole Heffler was crowned during the intermission.

A hint of Nevada—and its implications—was introduced at the 1964 J-Hop, Vegas Ventures. Judy Smith was selected as the new Miss MSU during intermission.

In accord with the spirit of Leap Year, the Women of Tower Guard, Mortar Board, and AWS joined forces to present the annual turnabout dance, the Spinster Spin. Bruce Osterink was chosen to represent his University as Mr. MSU.

Much preparation and publicity are an important part of a successful dance.





A hectic week of preparation precedes Homecoming as chicken wire and tissue are transformed into colorful displays.

Homecoming Is a Time for Spartan Enthusiasm

The Wisconsin cheerleaders were accompanied by their answer to Sparty.





Queen Donna and her Court were escorted to the game and other Homecoming festivities by Excalibur members.

Each year at Michigan State solidifies certain traditions which have become part of the University life through the years; each year brings possibilities for new traditions. Homecoming 1963 was a congenial mixture of these divergent aspects.

Crisp, sunny football weather and an MSU victory over the Wisconsin Badgers set the tone for the weekend; the afternoon was marred only by an occasional snowflake and an appearance on the field after the Spartans' first touchdown by Stanley, the Beta Theta Pi's basset hound. After the final victorious roar of approval, the crowd dispersed to the field and alumni gathered behind their class standards. After reminiscing with their classmates, many of them attended the open houses of their living units to renew acquaintances with long-lost fraternity brothers and good friends.

Homecoming Queen Donna Beukema reigned over the impressive gridiron spectacle and the weekend's festivities.



Spontaneous and organized pep rallies prefaced Homecoming.



The days that prefaced Homecoming 1963 were filled with frenzied activity. Pep rallies—both organized and spontaneous—accompanied the less glamorous task of transforming chicken wire and tissue paper into elaborate displays which would greet the returning alumni and poke fun at the visiting football team. This year, the sororities on campus joined forces of imagination and creativity; with the houses working in pairs, the women produced mobile floats instead of the traditional stationary displays.

The formal highlight of the weekend was found in the Homecoming Dance. The Auditorium acquired a new mood as students and alums danced to the music of Claude Thornhill. Queen Donna Beukema was crowned during intermission.

Happiness for the women of Campbell was in the form of this prize-winning display based on the popular cartoon character.





The Leon-Destine troupe danced to authentic native music.



The versatility and range of the Koto, an ancient Japanese instrument, fascinated the Kiva audience.

Lecture-Concert Series:

Entertaining Students and Faculty for Over 50 Years

The intricate patterns of traditional Haitian dance are exhibited by the Leon-Destine Dance Company.





Swan Lake was one of the ballets performed by the Bolstoi Ballet Company.

MSU's Lecture-Concert Series programs have been entertaining students and people of the Lansing area for over fifty years. Internationally famous lecturers, concert artists, orchestras, ballet companies, opera, and drama — personalities who are lasting and important in their respective fields — are brought to campus under the supervision of Dr. Wilson Paul.

The programs are presented to give students opportunities for enrichment and enjoyment through personal experience with a variety of artistic achievements; to help students through lectures, films, and other media to understand the cultural, economic, and social backgrounds of the peoples of the world; to give the faculty and staff opportunities to experience the intellectual challenge and aesthetic enjoyment that comes from a variety of cultural and educational programs; and to cooperate with other organizations in providing such cultural and educational programs for the community.

*Intellectual Challenge,
Aesthetic Enjoyment
For the Student Population and Community*

The stylized movements of Japanese classical dance provided a unique experience for the concert audience.





The color and intensity of Korean music was reflected by the Dancers and Musicians of Korea.

A member of the Bolshoi Ballet applies makeup before the group's L-C performance.

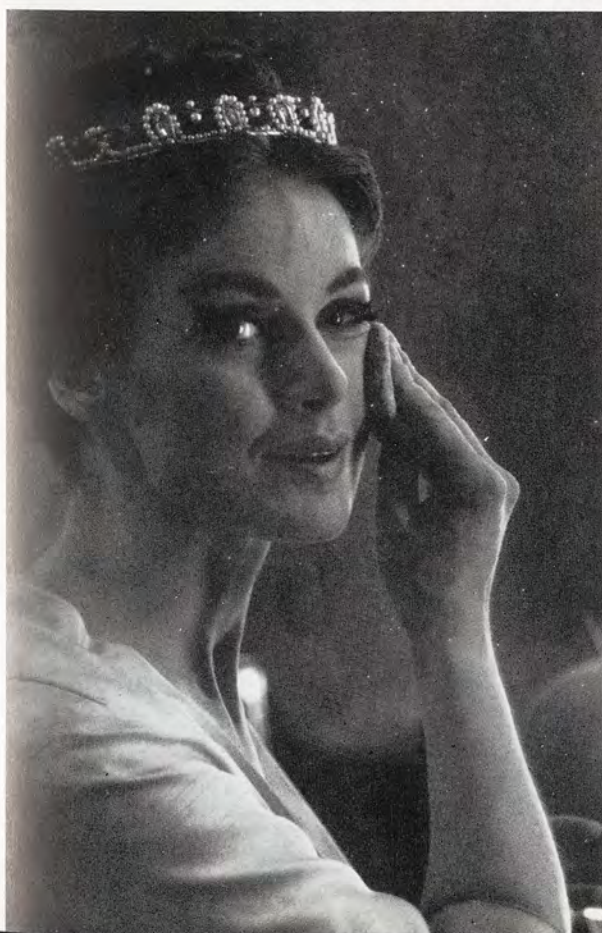

AUSG and the International Relations Club co-sponsored a timely lecture by Tran Van Chuong, former South Vietnamese ambassador.



A Ballet Folklórico member rests after the group's fast-moving Mexican folk dances.

*Bringing the Lights and Life
Of Broadway and the Met
To the MSU Campus*

The stirring sounds of the world famous Vienna Symphony Orchestra delighted a capacity audience.



The Lettermen "take five" during their Frosh-Soph Council-sponsored concert fall term.

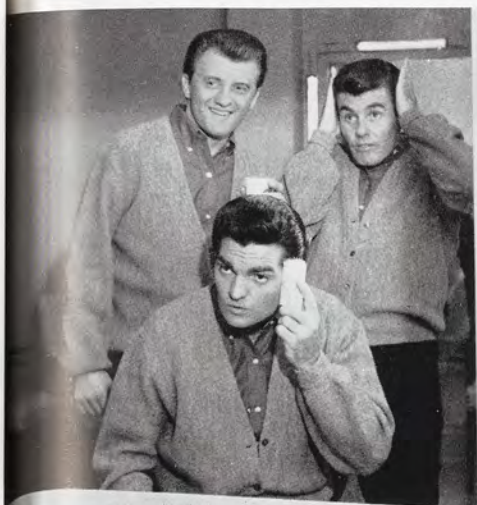

Mantovani met with students backstage following his performance which is a high point in each L-C Series.

The belief that artists whose impact in their fields is great will be of more significance to the student body is firmly upheld; turn-away crowds are not unusual and pre-season sell-outs are commonplace. The Series has brought the lights and life of Broadway and the Met to the stage of the University Auditorium in a presentation of diversified, entertaining, and educational programs for the University community. Its purpose is to widen the student's cultural experience in the most enjoyable manner.

Because of the strength of this centralized program, most of the world's great performing companies have included MSU on their tours of this nation; this has made East Lansing the cultural equal of many of the largest cities in the United States. All of these features combine to create one of the finest collegiate cultural programs for both the students and the community.

Jazz and the Classics Enrich the Summer Campus

Summer music programs at MSU provide opportunities for cultural enrichment for the entire University community. These programs cover nearly every area of music — from jazz to the classics — and involve persons of all age groups. The Congress of Strings, sponsored by the American Federation of Musicians, is a music education program for young musicians. The program has noted musicians from major symphony orchestras throughout the United States serving on its faculty. Outstanding guest conductors direct the group in a series of concerts which are open to the public. Young jazz musicians and top jazz performers and educators are on hand for the annual Stan Kenton Workshop. The purpose of this clinic is to create an interest in the uniquely American music as it is interpreted in jazz forms.

With the pleasures of summer weather, practice sessions often took to the out-of-doors.





Following the daily class sessions the highschool students spent hours in individual practice in preparation for the concerts held throughout the 8-week period.



Buddy Morrow and members of the Kenton band held an open lecture session on today's jazz situation.





Music and dancing from Nigeria was this group's contribution to the Festival stage show.

Farouk Al-Janabi straightens a tent to be used in the Arab Club display.

International Festival: Diversity of Customs and Culture

Colorful costumes and elaborate booths marked the opening of the 19th annual International Festival presented by the International Club. Exhibition booths were set up, each representing various countries. Foreign students were found in native dress telling visitors of their respective customs and culture. The highlight of the festival was a stage show that included authentic folk dances performed by members of the club. A banner heralding the coming of the Festival was strung across the Abbott entrance to the campus and superintendents of public schools in the area were invited to attend. Sports competition between each country provided exciting entertainment. Trophies were presented for the exhibitions and stage show.





For the first time, the University Theater moved to the students with its production of *Othello*.

University Theater

Let's Get a Divorce was a sophisticated farce that satirized the pretense of society in the 1880's.

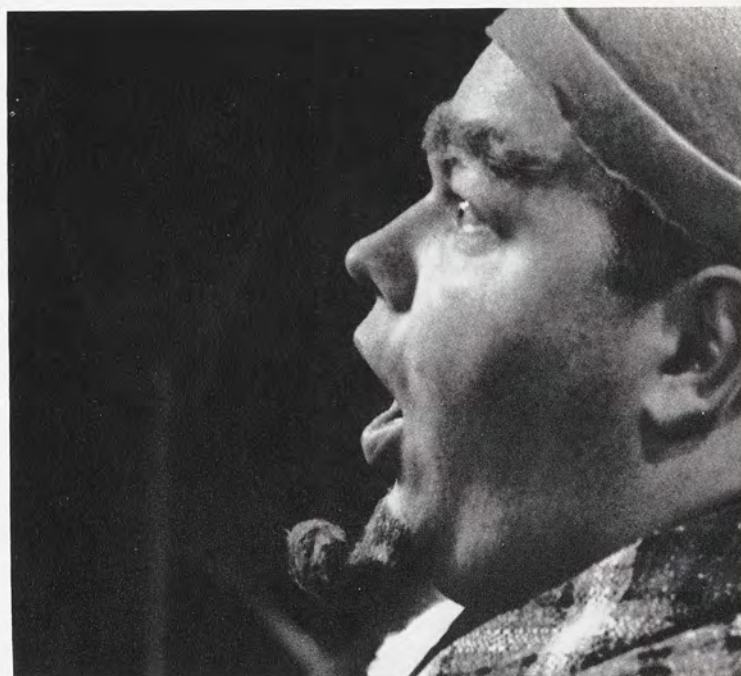

Moliere's comic spirit was revitalized in the PAC production of *The Miser*.



Medea was presented as a living revision of a classic Greek tragedy.

Broadway a la Michigan State — no names in lights, only posters; no major personalities attending, only students; no lavish costumes or sets, just a limited budget; but an abundance of good acting, good music, and good entertainment.

The Performing Arts Company, a term which was bewildering to students familiar with the University Theater name, is an expansion of the University Theater program; sell-out crowds and the improved stage facilities around campus have prompted this growth. A special grant to the Speech Department permitted the hiring of graduate assistants and allowed for expansion in the number of productions, including special dramatic tours. Under the Performing Arts Company, five major plays, seven arena productions, and a series of one act plays will be presented annually. With this program, two traveling tours are conducted each year throughout the state of Michigan. These theatrical events play a major role in the cultural experiences of all MSU students.

Moliere's stock comic situations were embroidered to enrich the humor of *The Miser*.



The intensity of *Medea* was evident during rehearsal.



PAC presented Camus' *The Stranger*.



"Maggie the Cat" kept things sizzling in the Summer Circle production of *Cat on a Hot Tin Roof*.

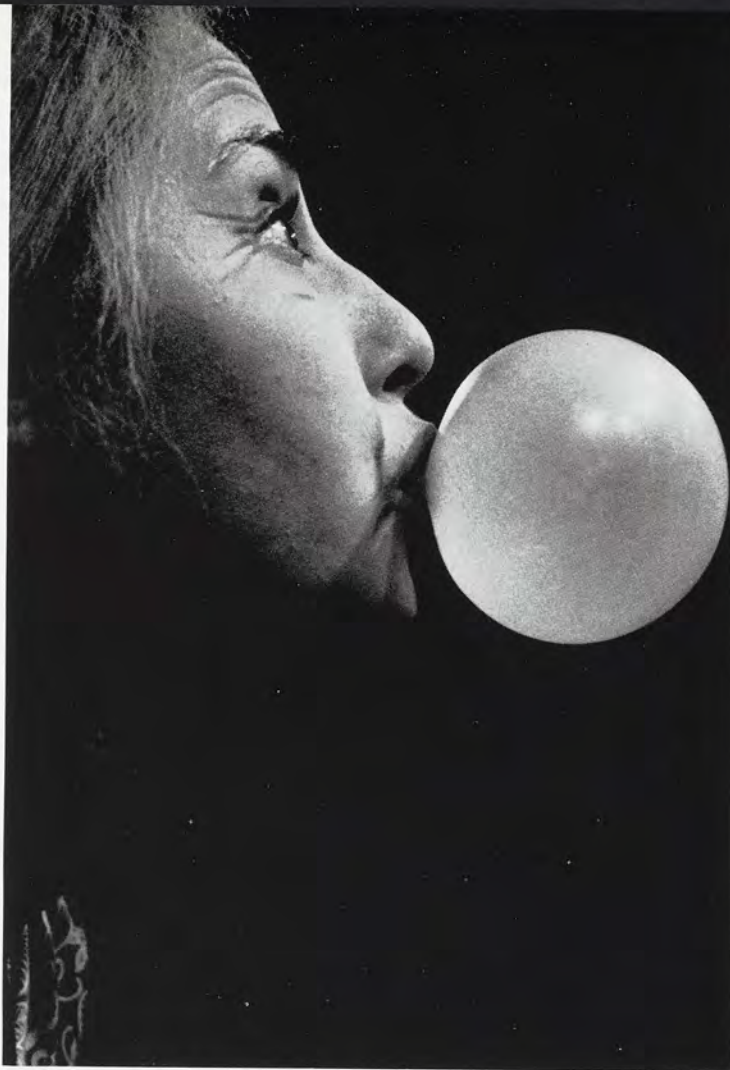

Joan Wallach was a bubble-blowing Grandmother Jack.

A melancholy mood was created by the balladeer in *Shadow of a Gunman*.



This time, the big "S" symbolized the Summer Circle productions.



This year, students in the new, somewhat isolated residence halls have had the opportunity to see University Theater productions without walking across campus to the auditorium. The idea of presenting dramas in the dormitories was proposed by the Department of Speech. In co-operation with the Departments of Music and Art, cultural events have moved into the student living units on the south and east campuses.

Michigan State University provides extensive personnel services designed to assist students—past, present, and future—to make their educational experience more profitable and satisfying. This assistance may be focused on a single individual within the confines of the Counseling Center or it may be offered on an international basis through the work of the Information Services Office; the range of services is infinitely extensive.

While the principal function of the University is to provide a suitable intellectual environment for the student through classrooms, laboratories, and stimulating teachers, it is recognized that the total development of the individual—personal, social, and physical as well as intellectual—is of equal importance.

UNIVERSITY SERVICES



University services men gain a lofty view while trimming trees.

In the very early morning hours, the library is occupied by different members of the University community.





Dr. Gordon A. Sabine, vice president of the University, spoke to high school students at the Alumni Distinguished Scholarship dinner.

Admissions and Scholarships: Screening the Student Population

The Office of Admissions and Scholarships is responsible for MSU students, individually and as a unit. Every student who applies to the University is individually considered by this office. The result of its work is a geographical balance of students who display a variety of interests. The national and international diversity of the total student body is one of the basic strengths of MSU and of the type of education that it offers to each of its students.

During the past year, this same office has made available more than \$500,000 in scholarships to deserving MSU students. These funds are made available through private grants and in the budget of the state of Michigan. This fall, MSU became the first public institution to sponsor a scholarship program through the National Merit Corporation; all National Merit finalists who indicated MSU as their first college choice were eligible for these grants.

A map of the U.S. shows the distribution of MSU's National Merit Scholars.



Continuing Education: Coordinating Adult Education

Programs reach nearly every community in Michigan through the Continuing Education Service, a University organization which coordinates, guides, facilitates, and provides leadership in educational offerings for adults. Members of the University staff travel throughout the state in this effort to help people learn to do their jobs better, to lead more useful lives, to challenge the active mind, to employ their leisure time more wisely, to become better citizens, and to assist in the attainment of advanced degrees. The staff at Kellogg Center serves as the administrative unit for credit and non-credit courses and programs in the fields of business, industry, government, education, and community service which form the foundation of this agency's activities. While these programs have been developed to meet varying needs, all have grown out of the basic philosophy that a state university should serve all of its people.



Planning and organization are basic to the smooth functioning of Kellogg.

The reception desk at Kellogg Center is the hub of activity for meetings.



Kellogg Center serves as the focal point of service to the adults of Michigan, the nation, and the world in the continuity of learning.

Counseling Center: Giving Academic, Vocational, and Personal Guidance

The Counseling Center was established to give assistance to students with the academic, vocational, and personal problems which are fostered with in a university's environment. In a permissive atmosphere in which he may honestly express his thoughts, the student is helped by a counselor to gain new insights into his problems and their possible solutions. A complete testing service is maintained, and when it is appropriate, the counselor and the student may select tests to appraise abilities, interests, or personality characteristics. Students frequently make use of the occupational information which the center makes available. In these ways, the counseling center contributes to the total development of the student as a person.

Students receive personal guidance from a qualified staff.



Appointment scheduling
is handled by the
office secretaries.

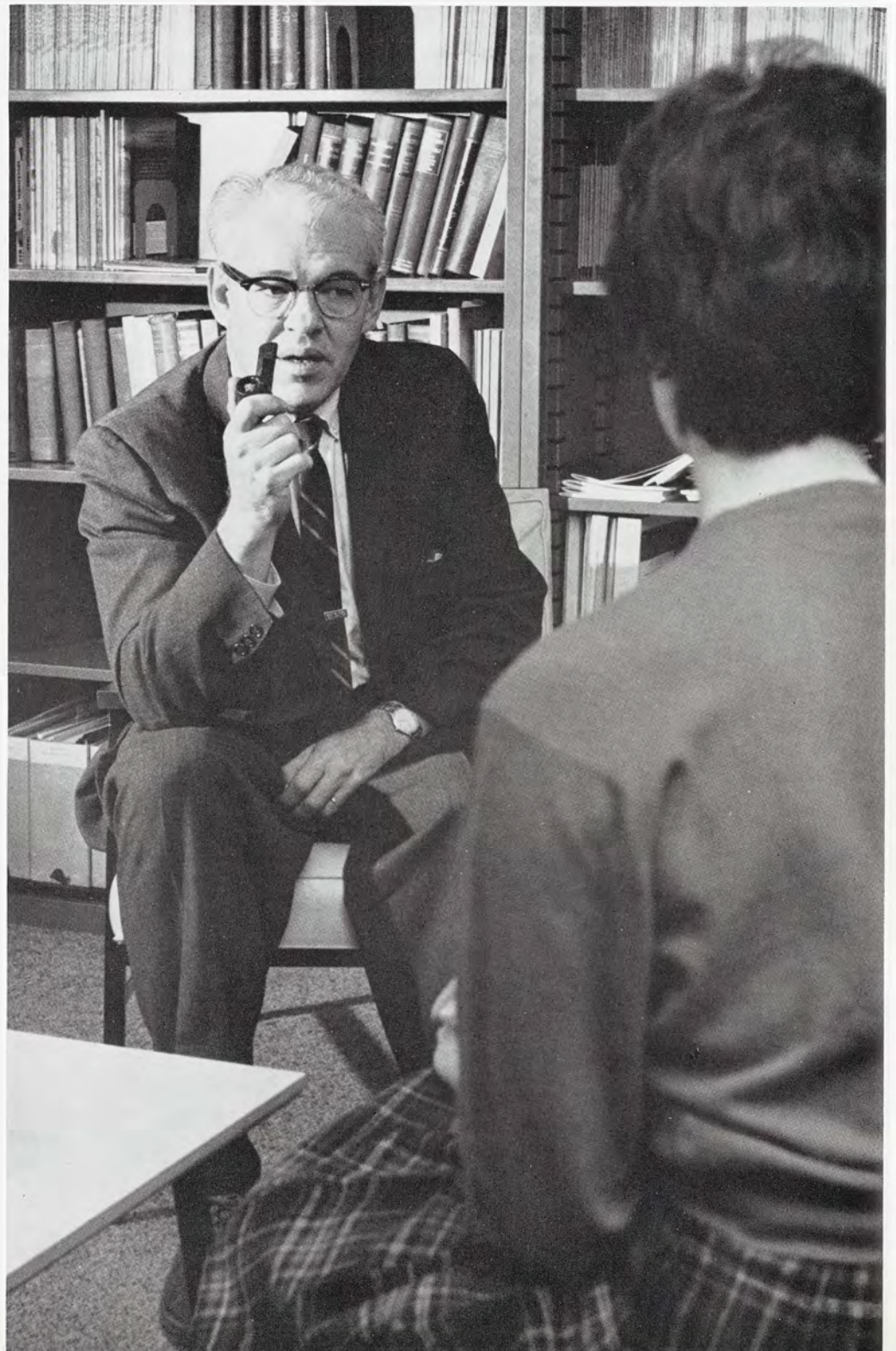

Any MSU student or alumnus is eligible to employ the services offered by the Placement Bureau. Job opportunities are solicited from prospective employers and catalogued, thus forming a foundation for all areas of vocational responsibilities. A service for students wanting part-time employment while attending MSU is designed to cover all areas both on and off campus; contacts are arranged for summer employment for students. The Bureau serves seniors in securing jobs after graduation by arranging interviews with interested companies, keeping up-to-date records of employment opportunities, holding an annual Career Carnival, and sponsoring career conferences. The Placement Bureau plays a significant role in insuring the welfare of MSU students on campus and in the future.



Jack Shingleton conducts individual conferences with students requesting help or advice.



Placement Bureau doors are open wide to job-seeking students and to employers needing qualified help.



The bulletin board is kept full to keep students informed.

Placement Bureau: Facilities for Students and Alumni

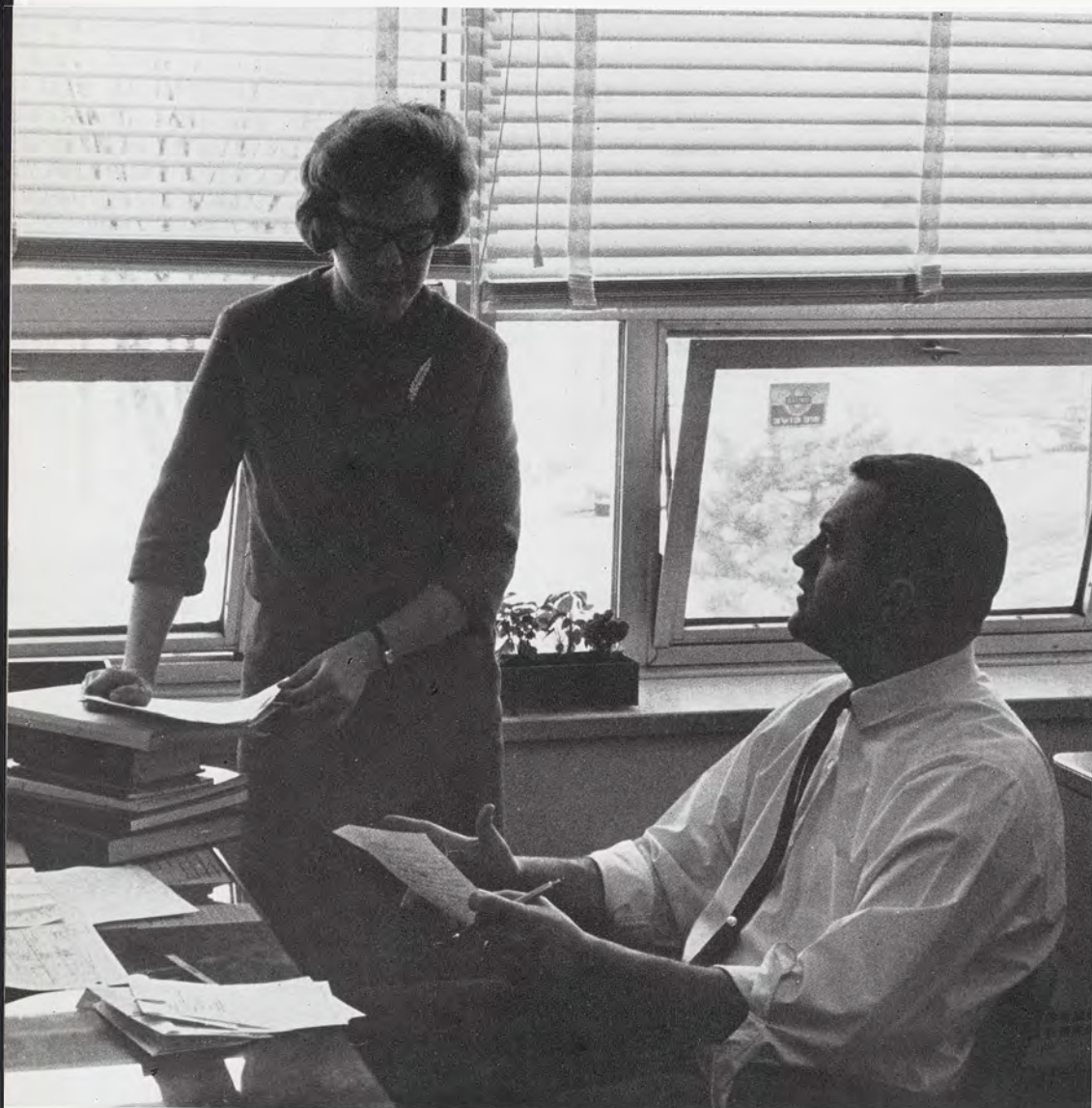

Coordinating the efforts of the head advisors of the Brody group is the task of Tom Cook.

Housing: Providing Facilities For a Multitude of Students

Michigan State has developed one of the finest and most extensive collegiate residence programs in the country so that its students may actively participate in the life of this academic community. Although its primary purpose is to provide comfortable living accommodations, the residence hall also contributes to the educational experience of the student by offering a foundation for new friendships and pleasant memories through a wide variety of social, cultural, and recreational programs. University housing, which includes dormitories, apartments, fraternity and sorority houses, a graduate residence hall, and co-operatives, is designed to give the student the greatest possible experience in self-discipline, group living, and the development of social manners.



Jim Appleton, associate director of residence hall programs, is responsible for the hiring of all staff for the halls.

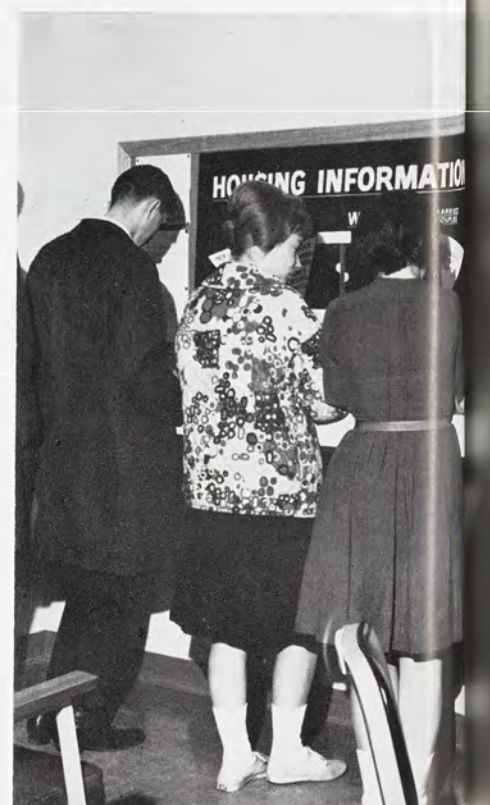

Students find needed information on off-campus housing on the housing bulletin board.

Alumni Relations: Fostering a Feeling Of Loyalty and Interest

The Alumni Relations Office does liaison work between the general alumni body and the University. Its purpose is to foster a feeling of loyalty and interest, to stimulate, organize, and direct alumni activities, and to unite them with their University. The Alumni Office offers publications on subjects of general and specialized interest to all alumni. The office also arranges class and college reunions, working with the many specialized alumni organizations. In many instances, the Alumni Relations Office is the only existing link between a graduate of MSU and his alma mater; this living information is an important addition to the pleasant memories of an alumnus' memories of his own college days.

Keeping alumni in touch with and interested in the University is the work of the Alumni Office headed by Jack Kinney.



Olin Memorial Health Center: Offering Students Medical, Surgical and Psychiatric Facilities



A visit for a simple cold can easily become a morning's project as the number of students frequenting Olin increases during the cold weather.

The health center is named after Richard M. Olin, MSU's first campus physician. His first hospital was in a mansard-roof castle house, on the site where Gilchrist now stands. From this inconspicuous beginning, the hospital has grown with the University to its present extensive facilities.

Insofar as possible, Olin Memorial Health Center serves as a family physician for all MSU students. The University maintains this well-equipped, centrally located health service with facilities for students in need of medical, acute surgical, or psychiatric care. Any student needing medical attention can report to Olin for consultation and treatment.



Not even bicycle riders are free from the watchful eyes of the campus police.

Public Safety: Safeguarding the Student Community

The preservation of the peace, the protection of life and property, the safeguarding of civil rights, and the maintenance of social order are essential to the functioning of a democratic society. A quiet and safe campus is essential to the educational purpose of the University. The responsibility for this job rests in the Department of Public Safety. Behind the silver shield, twenty-four uniformed policemen protect the residences, the property, and the lives of University residents. Any of the problems which plague today's cities are found in the University micropolis; as in a city, they are efficiently handled by a capable staff of full-time officers.

Busy intersections call for the services of the campus police during rush hours.



Ambulance service is available at all hours.





University pictures and news is released through the Information Services department

Information Services: Enhancing the University Image

Staff members of the Information Services are on the alert for reports of achievement at MSU — information which can be channelled to the public through the use of the mass media. This agency keeps the public informed of the services, projects, and activities of the University, and provides information that Michigan residents can use in their daily living. Through this significant work in the field of public relations, the reputation of Michigan State is enhanced and its usefulness is increased to the people who maintain the University.

"The impressions we make today — individually and collectively — on the public we strive to serve will determine the extent of approval our institution receives tomorrow." Their work insures public approval.



Passport photographs are also a service of the department.



Staff artists in the University editor's office prepare art work, layouts, and designs for the University publications.

Experience and classwork
are combined.



Full-time staff members check
the efficiency of equipment.



University-owned and operated,
WKAR offers varied educational
programs throughout the year.

WKAR, WMSB: Serving the Students and the State

To many people, the University may be centered in an electronically reproduced voice. MSU radio station WKAR broadcasts information and entertainment to audiences in Michigan, Indiana, Ohio, and Ontario. WKAR is an integral part of MSU's educational program, but it is not so much a classroom tool as it is a public service for students and the entire state. Emphasis has shifted from the classroom to educational and public service programs dealing with literature, music, art, government, and current events, while music programs feature the best in jazz and the classics. Operating in conjunction with commercial station WILX, educational station WMSB broadcasts cultural information each week in the areas of humanities, sciences, social sciences, fine arts, and public affairs. This instructional function is supplemented by an informational aspect which is aimed at its total television audience.

At WMSB, students learn about the
operations of a television station.



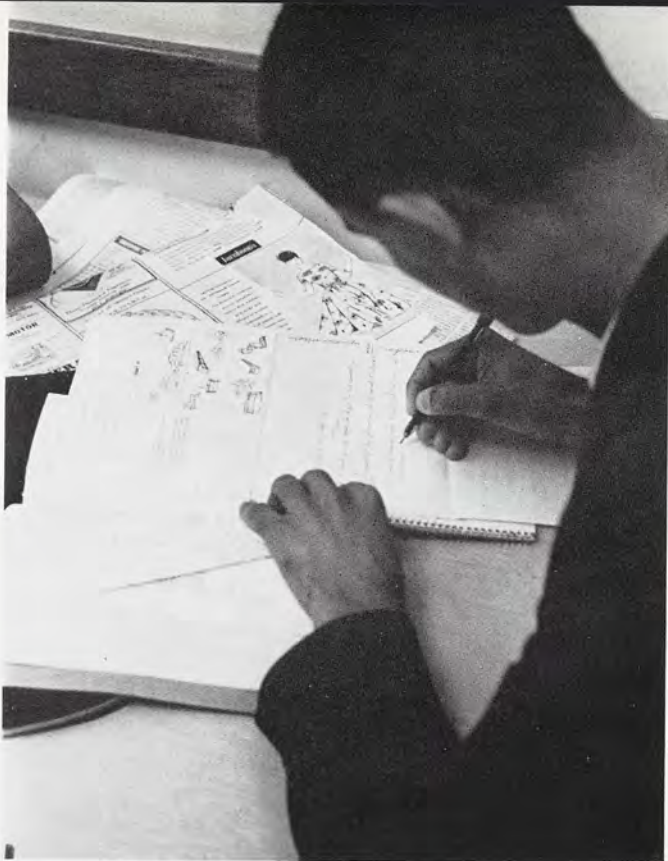

Pictures often help foreign students associate objects with their English word-counterparts.

The purpose of MSU's international activity is to develop significant knowledge which can be used for world peace and the economic development of new markets. American education has lagged behind business, government, and industry in international affairs when it should have been in the lead; today, MSU is one of the pioneers in this area.

International problems are shown as a part of our everyday living situation through the University's efforts which are concentrated in two directions. The on-campus program is based on giving courses an international dimension by the addition of foreign aspects to the curriculum and by bringing foreign instructors to campus. The off-campus program centers around the development of educational institutions around the world through agreements with foreign governments and schools.

International Projects: A New Dimension in Education

Instruction in English precedes regular classes.

The new International Center will house the various international programs and projects.

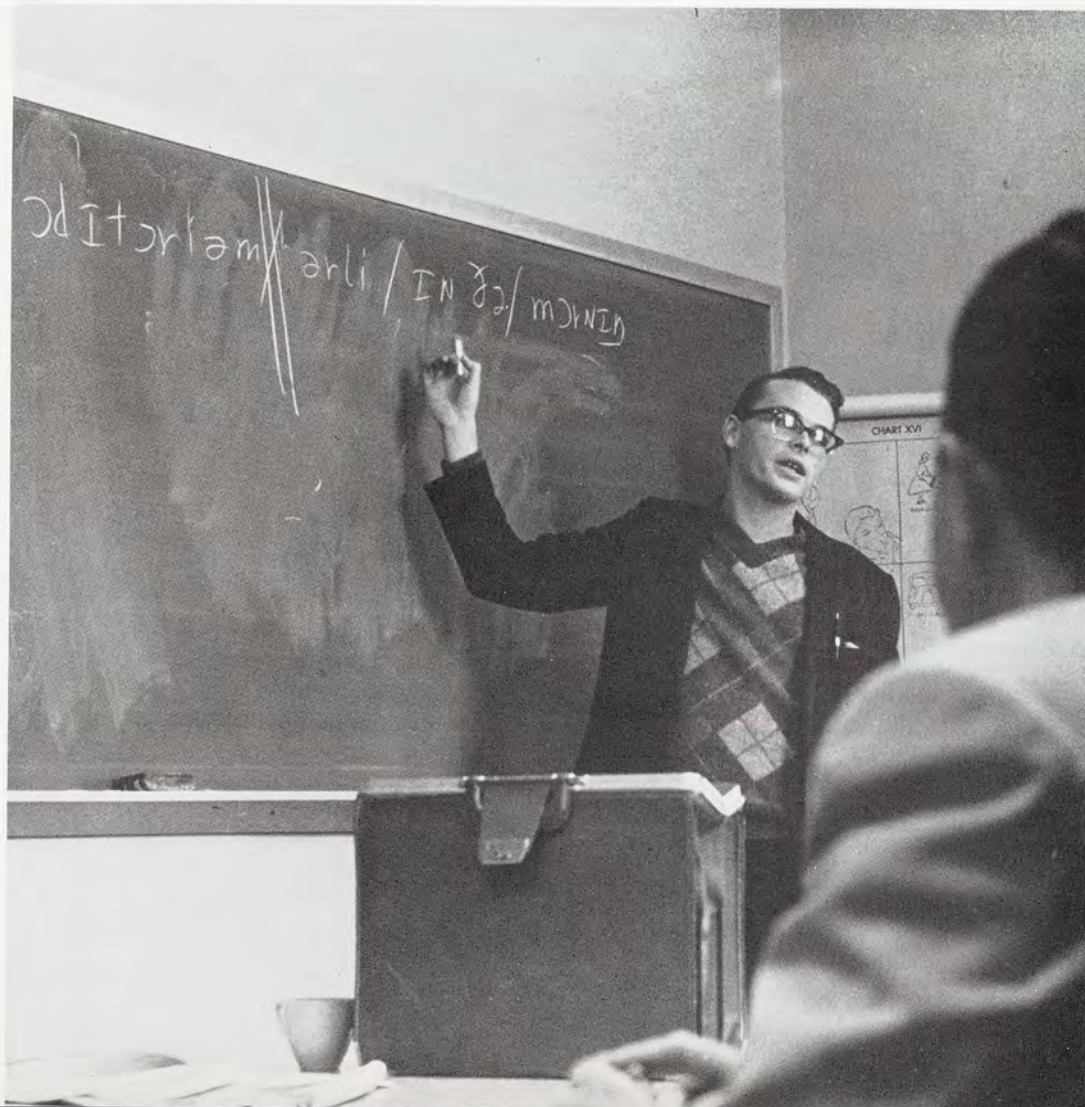

The Student Services Building houses the offices of Student Government as well as other student organizations and services.



STUDENT SERVICES

Student services is a broad term that encompasses a wide range of benefits developed over a period of time which exist for the sole purpose of serving the student body. The influence of these organizations may be realized daily with the State News, periodically with the Veterinarian, or annually with the Wolverine. AUSG and Union Board have a continuous effect upon the student's daily life.

Communication is of vital significance in a school as large as Michigan State. Even a basic inventory of the functions of these student services will provide proof of their significance on this campus, for they provide a link among the students themselves and with the world which lies beyond the campus boundaries.



Union Board offers dance instruction to needing students.

The jazz show and donkey basketball game were among the entertainment presented Union Board Week.





"Take Five", the annual Union Board Week was publicized by a gigantic poster board outside the building.

Bridge instruction and tournaments are sponsored for interested students.



Union Board: Coordinating Student-Union Activities

Six stories of brick and mortar comprise MSU's living room — the Student Union. As a building devoted to recreational and social activities, the Union daily serves thousands of students, faculty, alumni, and guests. Its many services which are available to the University population allow them to form new and closer friendships. All non-student activities are controlled by the Union Manager who coordinates the various business operations. Student activities are planned and controlled by a fourteen member student executive board; these directors are aided by some two hundred students — the Union Board.

Each committee, under the leadership of its director, performs specialized duties to serve the student body. Forum Committee helps to provide cultural activities by supervising the music room, art and book reviews, and a series of lectures. Coordinating the duties of Union Board members is the Personnel Committee. All advertising of related campus functions is the product of the Publicity Committee. The Public Relations Committee prepares a full term calendar, listing all scheduled campus events for a term. All social and money-raising events are handled by the Social Committee. Various student services, for the individual and for the campus as a whole, are sponsored by Union Board. This organization is responsible for planning programs designed to make campus living more meaningful, educational, and enjoyable.

*AUSG:
Designed by
And for Students*



A mimeographing service is available to students.

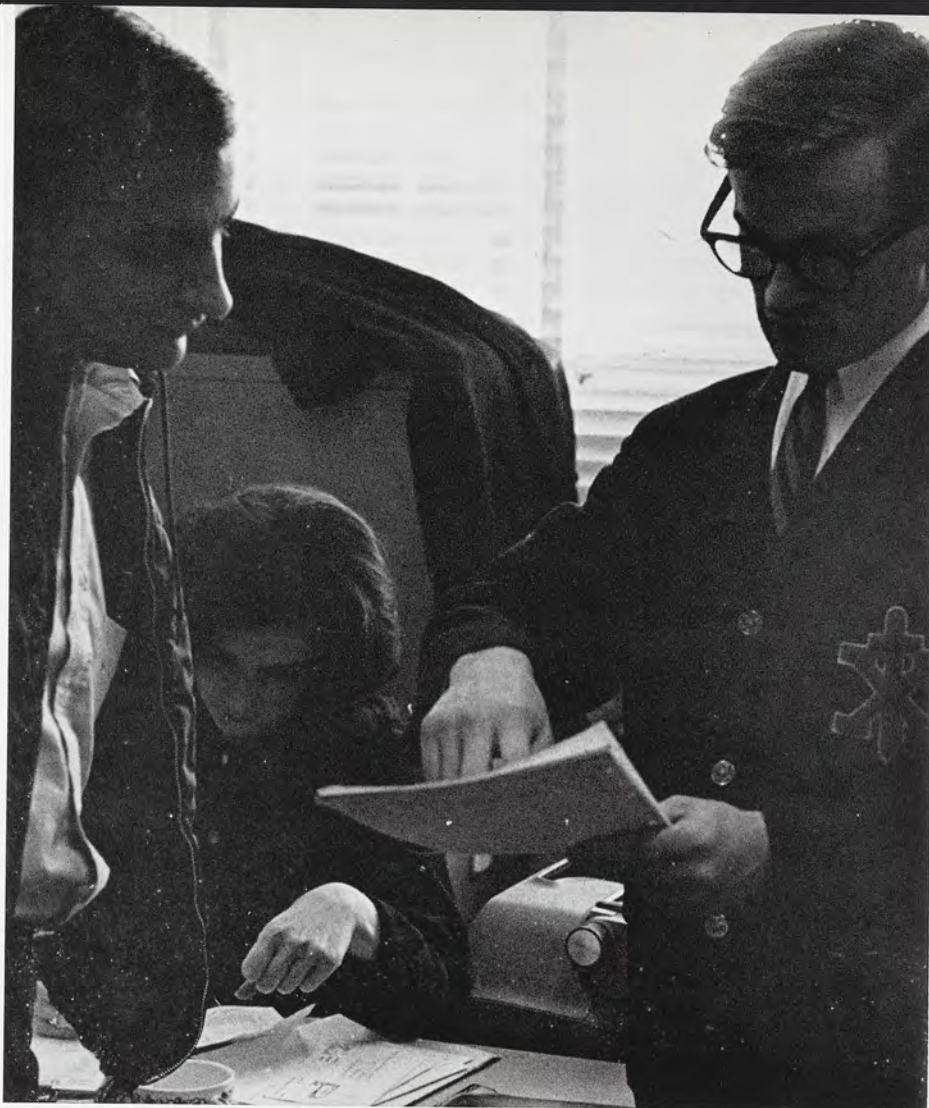

Under the leadership of President Bob Kerr, the various AUSG departments and committees carried out their work.

Interest in AUSG builds as election time nears.





Student Traffic Court of Appeals gives students a chance to appeal campus traffic tickets and catch a few winks too.

The All-University Student Government, the major student governing body on campus, is patterned after the Federal Government with three branches — Legislative, Executive, and Judicial. The Executive Branch is headed by the President, who is elected by the student body each Spring term. The Legislative Branch is contained within the Student Congress; representatives are elected from each dormitory and collectively from off-campus students. The constitutional legality of all AUSG activities, both present and future, is determined by the All-Student Judiciary. This same body judges many cases involving problems of student discipline.

AUSG is designed by and for the students. Its efforts are directed toward the welfare and rights of students, direct student benefits, and the support and aid of campus organizations. In any of its functions, the opportunity to learn about people, to work more closely with faculty members, and to develop one's full potential is a rewarding experience. AUSG plays a major role in the process of educating the student in the democratic principles upon which the University and the nation are founded, and by which they are maintained.

Responsible Service for the Student Body and the Individual

All-University Student Government has had a proud and colorful past. On March 28, 1908, the student body passed the following resolution: "For the future settlement of all class matters and the maintenance of the college traditions and customs, a 'Student Council' shall be formed." As the University has grown in the past 55 years, AUSG has developed into one of the three best student government structures in the nation, with the responsibility of coordinating campus organizations and serving as the voice of the students.

Responsibility is the key to effective student government at any level. Individual members work to provide services that affect a single individual or the entire student body. Operating on a 25¢ fee from each student per term, and under the general direction of President Bob Kerr, AUSG again proved its financial responsibility with the many services performed for the students that it represents.



AUSG members put in long hours on the job.

The AUSG-sponsored "Winds of Change" panel discussed the issues confronting the emerging nations.





Compiling the index required hours of typing, sorting and filing.

1964 Wolverine: Interpretation of a Year

The 1964 Wolverine presents a composite view of life at Michigan State through photographs and copy; this student publication is the result of many laborious hours. Every page must present an accurate and interesting portrayal of the everyday events which have meaning for the majority of students. Guided by Editor Michele Powers, Copy Editor Terry Maxon, Photo Editor Mark Krastof, and Sales Manager Mike Anikeeff, students work afternoons and weekends during the term and almost constantly during the term breaks on the endless tasks which are required to produce this yearbook.

Work on the 1964 Wolverine began during the summer of 1963 when professional artists organized student ideas into an attractive arrangement. At the beginning of fall term, an open house was held to select a qualified student staff. Then, pictures were taken of graduating seniors, campus organizations and clubs, campus events, and sports.

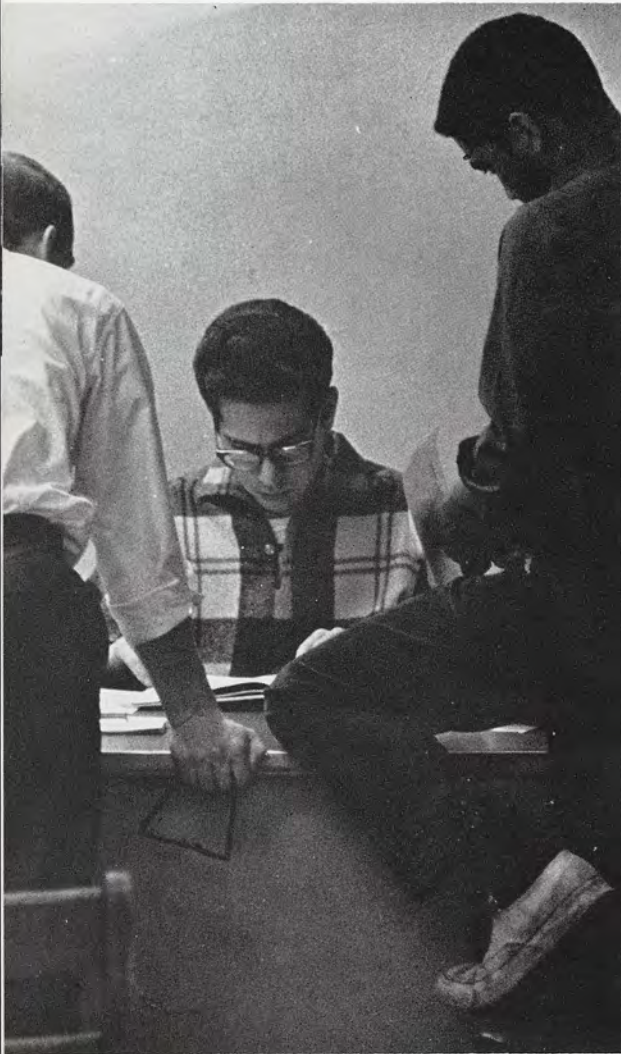

Picture assignments are handled by Photo editor Mark Krastof.



Sorting senior picture proofs is a tedious job for Sharon Bernath, seniors editor, and Jay Arthurs.

Editor Michele Powers shows her cast and laughs about the car that got away.



Copy editor Terry Maxon and Greek Editor Bob Farkas work to coordinate copy continuity.



A Year Measured in Campaigns and Deadlines

It was winter by the time the senior portraits returned from the Delma Studios in New York. The portraits were arranged alphabetically and by colleges, then made into plates engraved by Jahn and Ollier of Chicago.

Near the end of winter and into the spring, the yearbook was sent, section by section, to Speaker, Hines, and Thomas of Lansing; eventually, all 480 pages had been printed and the covers had arrived from the S. K. Smith Company of Chicago.

Finally, the yearbook was assembled and, when they were presented to the staff and faculty involved in the production at the annual Publications Banquet spring term and then to the entire student body, the year's work was completed. But, for the staff of the 1965 Wolverine, the work was about to begin.



A fall open house was held to interest potential staffers.

Corrections and final approval of page proofs were handled by the editor and copy editors.



Michigan State News: Informing the Student of Current Happenings



Each day's pictures are evaluated by Chief Photographer George Junne and posted for the photographers' improvement.

The darkroom technicians process all film and prints.

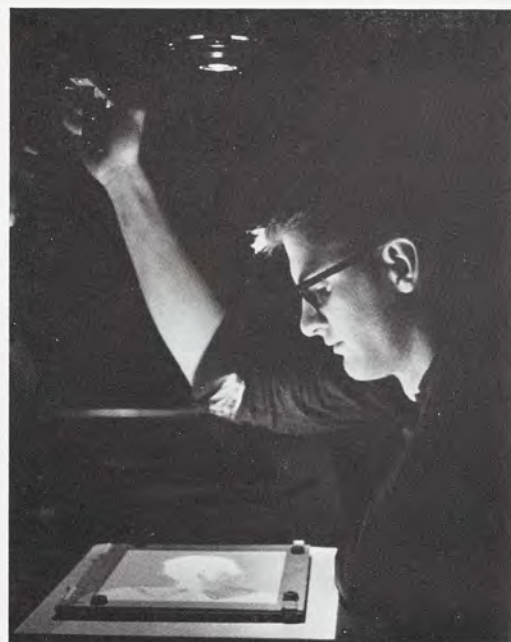



The State News' stand on many issues involves a decision by the editorial board assisted by Advisor Louis Berman.

Every weekday morning, 30,000 copies of the State News, the University newspaper, are distributed across the campus. A student's morning would hardly be complete without the daily ritual of reading the newspaper before his first class. It provides the necessary communicative link between the faculty and students in this large and diversified university community.

Guided by Louis Berman, the faculty advisor, Editor Bruce Fabricant and his staff gather information from the campus, local community, state, and world scenes to present complete, informative and interesting news coverage. The newspaper serves as a training ground for many students who are enrolled in the schools of journalism and advertising; it also employs students who are merely interested in journalism.



The State News press room is a scene of constant activity and deadlines.



After the facts have been gathered, the deadline is the next obstacle encountered by the student reporter.

Campus stories were compiled for the State News by reporters on the campus and turned into Gerry Hinkley, the city editor. Both of the wire services, Associated Press and United Press International, furnished the state and national stories for the newspaper.

Most of the pictures used in the State News were taken by the photo staff under the direction of George Junne.

After the stories had been selected for use in the paper, they were given to the copy desk for editing and rewriting. All of this was usually completed by 4:00 in the afternoon. As soon as the stories were dummied into the paper, they were sent to Willstaff in East Lansing to be typed. After typing, they were sent to Greenville to be printed. The finished newspapers were back on campus by 5:30 the next morning and distributed to most of the students in time to be read with breakfast.

Typing and preliminary paste-ups are done at nearby Willstaff before being sent to Greenville for printing.





Research and technical reports comprise the greatest portion of the journal.

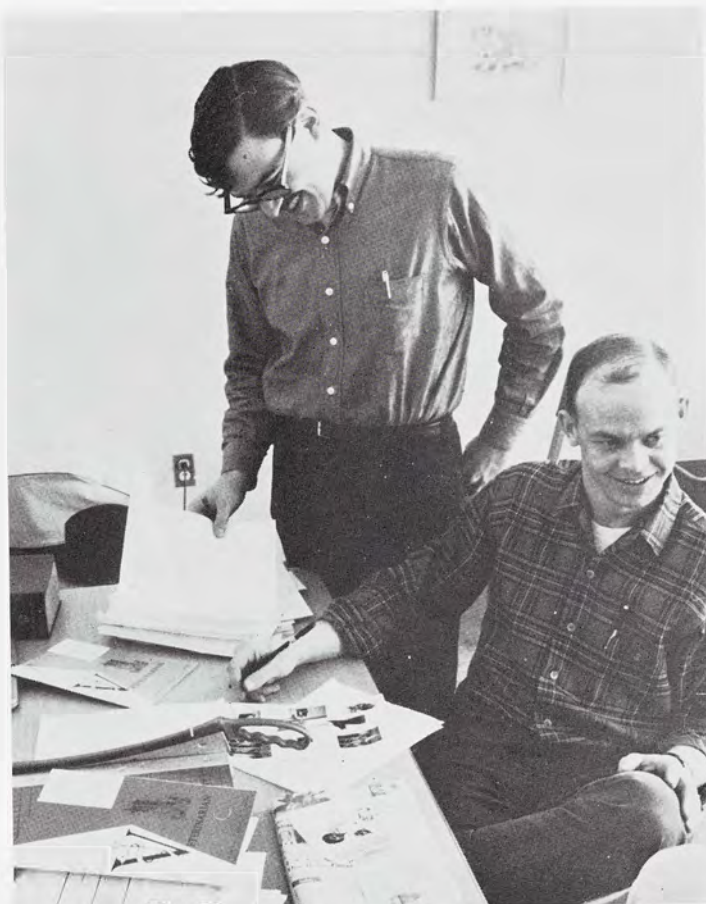

Co-editors John Lund and Ted Fitch write and organize the material used in the Veterinarian issues in their office in the Student Services.

MSU Veterinarian: Informing the Public of Significant Developments In the field of Veterinary Medicine

The MSU Veterinarian is the student organ of the College of Veterinary Medicine. The staff of this magazine is composed entirely of students who are majoring in this field. Working under the direction of co-editors Ted Fitch and John Lund, these students publish three issues during the academic year. Their presentation of veterinary news is designed to keep all those interested in this field informed of significant recent developments.

Carefully conducted research serves as the foundation for the contents of the MSU Veterinarian. Technical reports of national and local events are a valuable source of information; students and professionals view it as a literary record of progress. The MSU Veterinarian has the distinction of being the only technical journal that is published by students on the campus of Michigan State.



Dr. John A. Hannah
President

Dr. and Mrs. John A. Hannah





Gordon A. Sabine
Vice President for Special Projects

Philip J. May
Vice President for Business and Finance



Administration: Forming a Comprehensive, Cohesive Unit

The administration of Michigan State University is composed of dedicated individuals whose objective is to form a comprehensive and cohesive unit designed to carry out the philosophy of the University. This philosophy—to seek the truth, to teach the truth, and to preserve the truth—is reflected in the University's aims and purposes: to provide an education to fit the times for the young men and women who qualify to enroll here; to disseminate and advance knowledge in the fields of education in which programs of instruction and research are maintained; to extend the services of the University to the people of the state, the nation, and the world.

President John A. Hannah, appointed by the Board of Trustees, must have a staff of competent persons to take charge of and care for the many offices and units essential to the operation of a great university, for these men are ultimately responsible for the formulation and implementation of all University policies.

James H. Denison
Director of University Relations





BOARD OF TRUSTEES: Jacweir Breslin; Philip J. May; Don Stevens; Paul Bagwell; Conner D. Smith; President John A. Hannah; Frank Merriman; C. Allen Harlan; John Pingel; Warren M. Huff.

Interpreting the Aims of the University

The administration of Michigan State is responsible for interpreting the aims of the University in order to secure and arrange the means. This body bears the responsibility for a continuous evaluation of the rate of accommodation to the major centers of persuasion: organizational, curricular, and societal.

The administration serves as a translator between two communities: the University, which cannot be independent of the world yet must be autonomous, and the larger community which created it. In contemporary society, there is a specific concern with the reconciliation between the larger community, which is insistent upon its wants, and the University, which is insistent upon what society needs. The administration is the ultimate arbiter and coordinator of these divergent goals.

Howard R. Neville
Provost





John A. Fuzak
Dean of Students



Jacweir Breslin
Secretary



William H. Combs
Dean of University Services

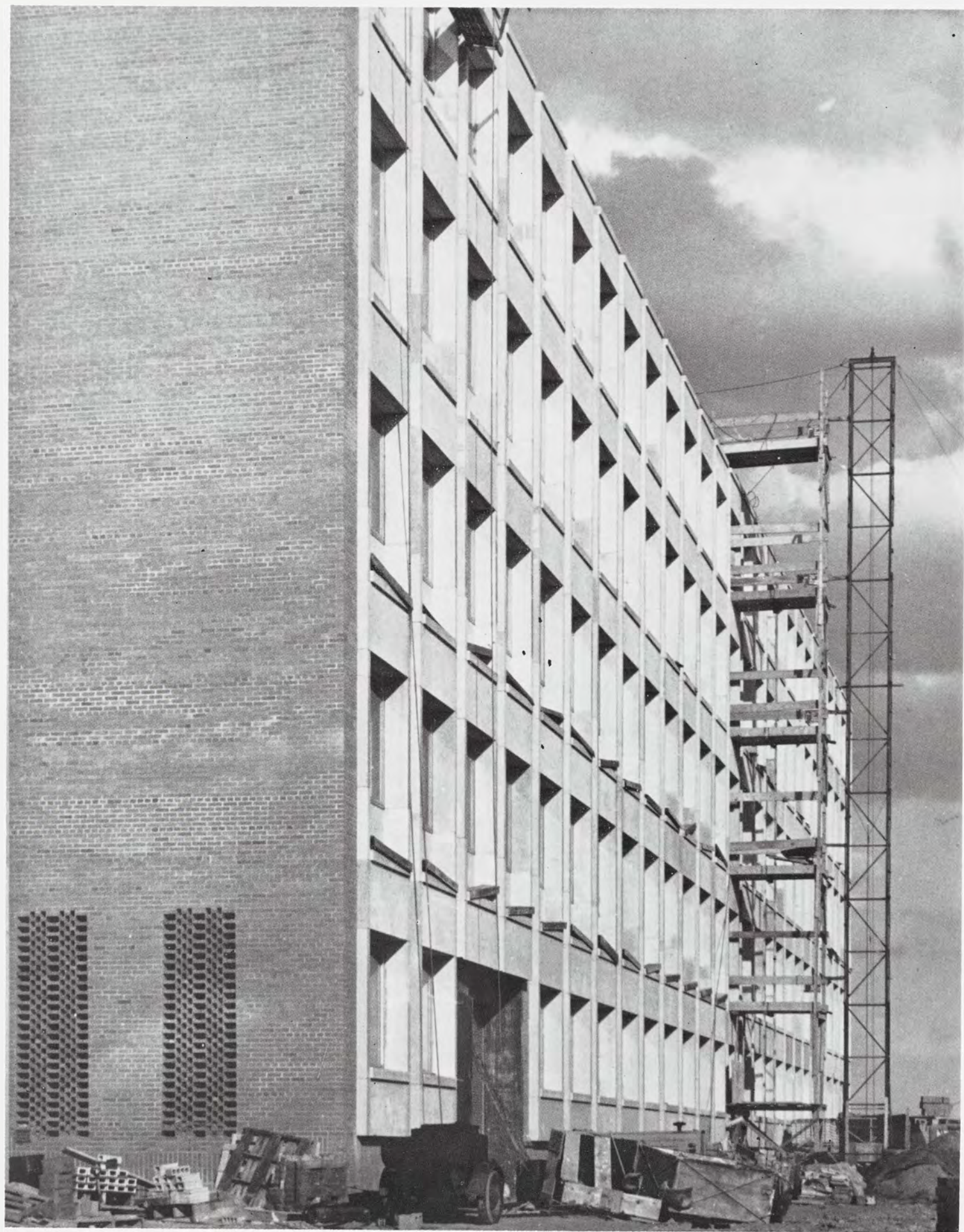



NEVER has the quest for knowledge—new knowledge in its own right and in behalf of society—been attended with such a sense of urgency. Never have the challenges to the University, nor the opportunities for significant contribution been so great. Never has society expected so much from, nor in fact been so dependent upon, the University to help it resolve its problems and protect its survival. Never have so many students been as highly motivated as they are now.

Academics at Michigan State University **CHAPTER TWO**

is the foundation. In order to so serve society, the University possesses a bewildering array of resources.

MSU: Integrating New Discoveries With Existing Knowledge

Michigan State University is not only responsive to the spirit and demands of the times, but its faculty and administration take pride in exercising leadership to make learning, teaching, and research a more meaningful and interesting intellectual endeavor. It will remain a continuing concern of the disciplines of the several colleges to evolve syntheses and interpretations which integrate new discoveries with existing knowledge. Each of the disciplines contributes according to its specialized capacity and to function to a greater measure of understanding and knowledge of the universe, of man, and of man's relation to the universe. The academic community is brought together and sustained by a common respect for learning, love of wisdom, and quest for new knowledge.

The frustrating experience of buying books is faced many times during a college career.



A reading service is offered to blind students in a special reading room in the library.

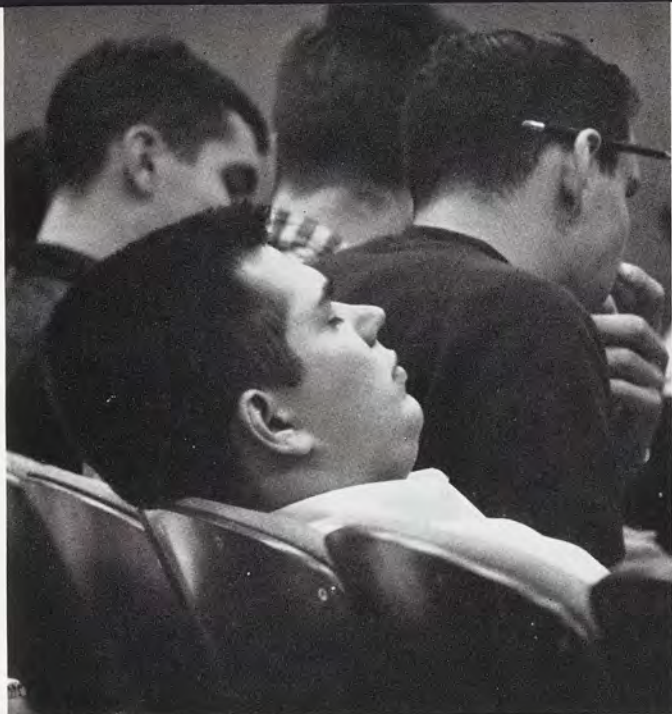

Some students use class time to catch up on lost sleep.

Michigan State University, the pioneer land-grant university, was founded in 1855 as a venturesome experiment designed to prepare men for rural leadership. Today, with many educational innovations, it has become one of America's largest and most distinguished universities.

Michigan State has differed from many of its contemporaries — it has not confined its efforts to any one field or to any traditional series of fields. The philosophy which states that the whole province of knowledge is a proper area for the attention of a university is embodied in the structure of Michigan State; a wide variety of programs is offered through 11 colleges and more than 70 departments which have more than 200 different programs leading to undergraduate and graduate degrees.

Bookstores maintain a close account of their well-stocked shelves.



Students find bicycling a labor-saving way to carry books.



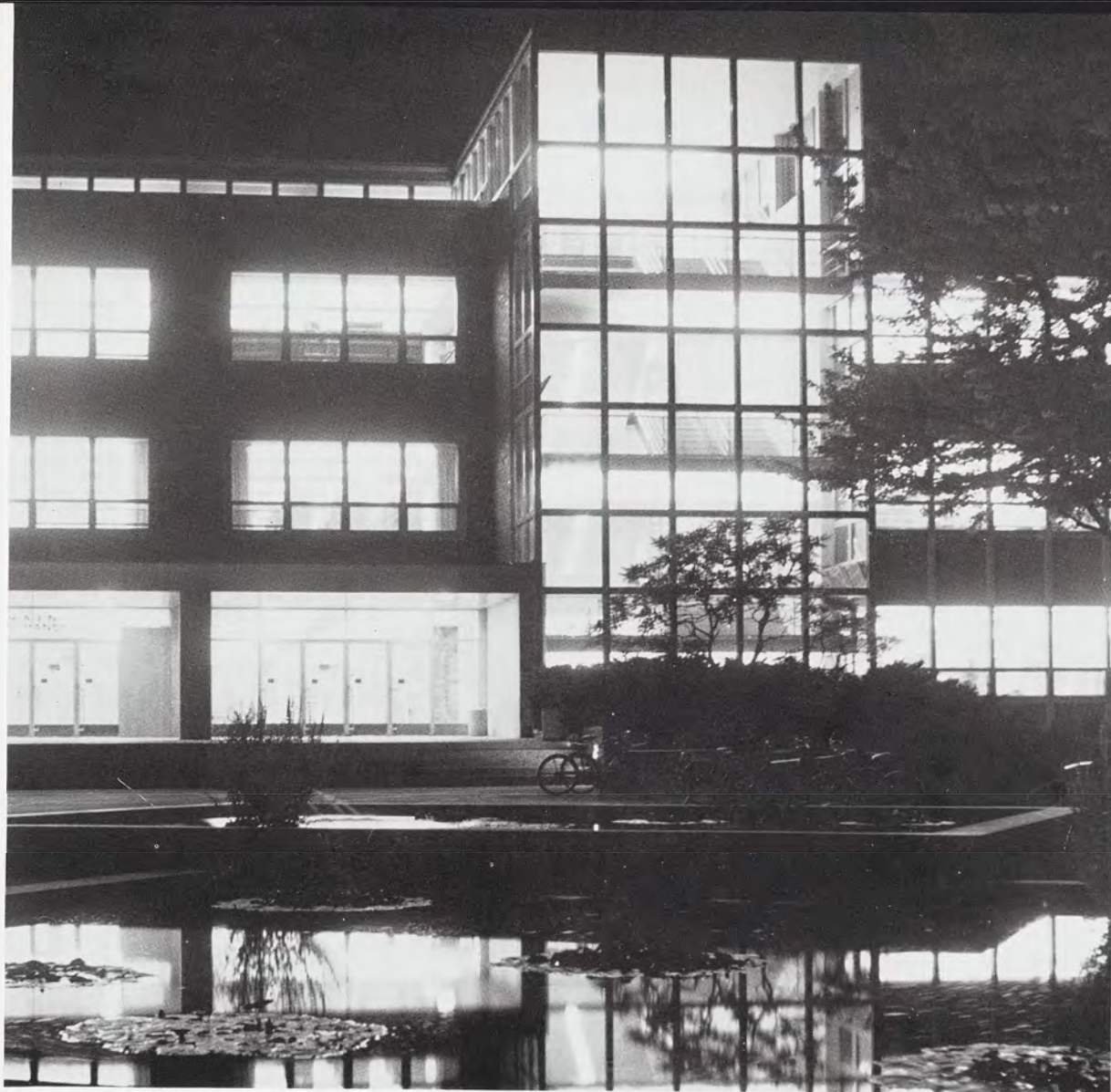

A night scene of campus is incomplete without the brightly-lit library, open each night to accommodate the many students.

*University Community:
Sustained by Common
Respect for Learning*

The walk home from classes
never seems quite so long.



The banks of the Red Cedar offer a restful place
to relax or study on a warm day.



Above all, Michigan State professes the belief that an educated man in a democracy is one who is trained and conditioned to be an effective citizen. He will have been trained to contribute to society economically within the limits of his creative and productive skills. He will have been educated to contribute socially by his understanding of the world around him. He will have been educated to contribute morally by his acceptance and observance of the fundamental values. He will have been educated to contribute politically by his reasoned ability to lead or to follow with equal intelligence. Michigan State strives to graduate men and women who are able to assume the duties of leadership in a nation crying for intelligent guidance in this world of confusion and insecurity.



After the initial blow of buying books, the bookstore becomes an interesting place to browse.

As term paper time draws near, the library facilities receive constant use.



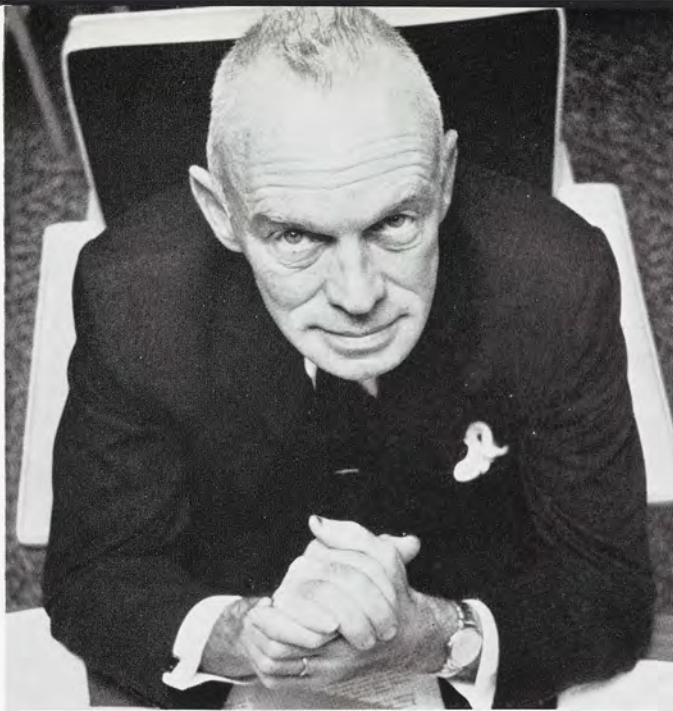

Edward A. Carlin, Dean

UNIVERSITY COLLEGE

A general education, as it is provided by the University College, embraces those fundamental areas of knowledge which should be the common purpose of all educated men and women, apart from the training provided by specialized disciplines. The basic purpose of the University College is to provide for each student, regardless of his major field or vocational aspirations, a common core of rigorous courses in general education.

By emphasizing both the content of American thought and the manner of its expression, American Thought and Language endeavors to make the student aware of the role which language plays in a free society. Natural Science is designed to impart an understanding of science as a constructive social force through a consideration of selected major concepts of science in a framework of the scientific process. Humanities is the study of man as a unique, creative being; it comprehends his most distinguished and most enduring achievements together with his social and political heritage. The analytical tools and concepts of Social Science are applied to selected problem areas in the frame of reference provided by the current concept of development as a means of enhancing the student's sensitivity to his critical role in modern mass society.

Large, filled-to-capacity lecture halls in Bessey are familiar to all Basic College students.



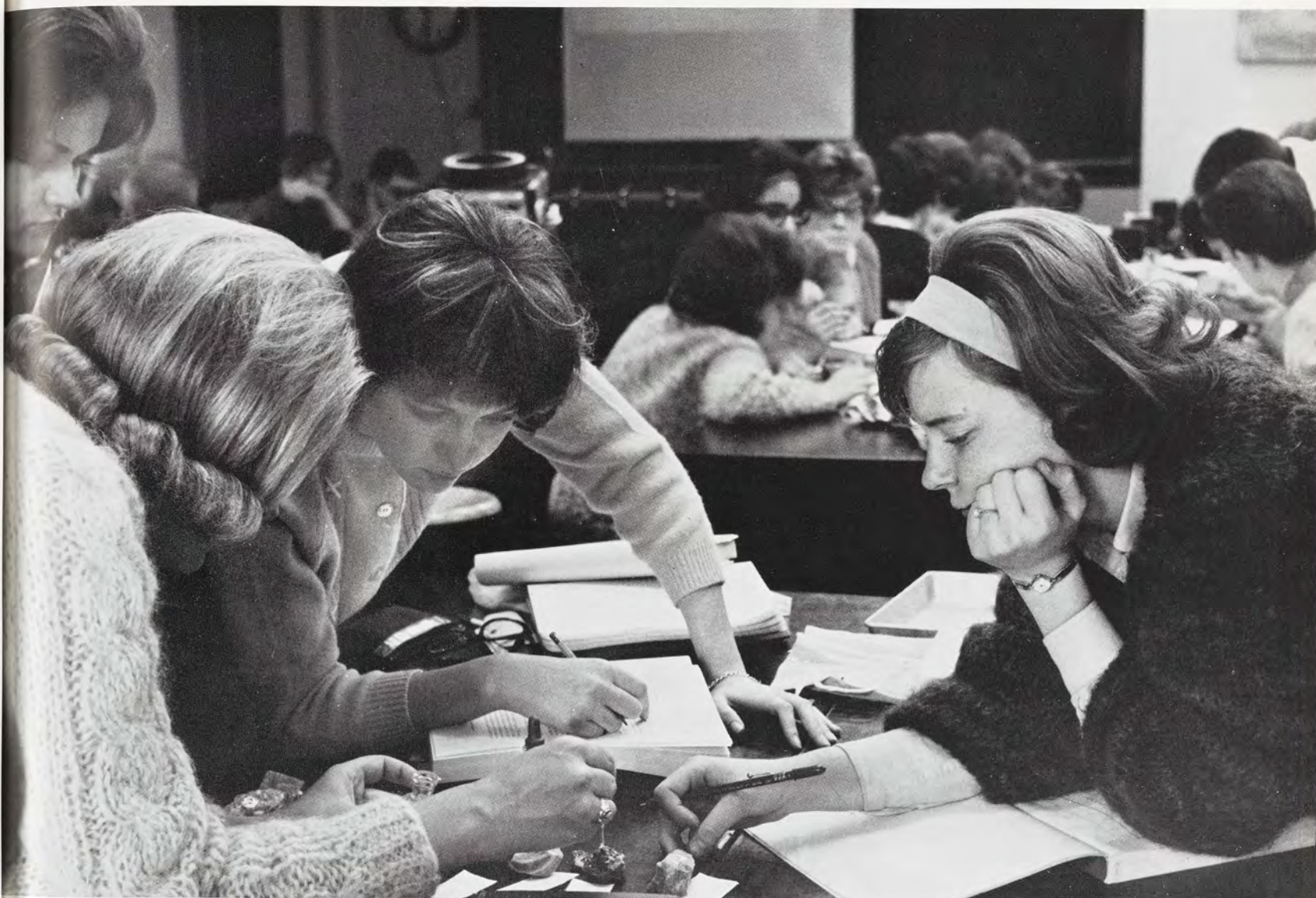

The hardness, cleavage and mineral content of rocks fills a considerable portion of Natural Science 182.

Despite warm summer days, classes go on.





Stanley J. Idzerta, Dean.

HONORS COLLEGE

Honors students frequently discuss problems and future plans with faculty advisors.



Special research facilities and study areas are enjoyed by Honors students.

The Honors College was created at Michigan State in 1957 to encourage the development and achievement of all undergraduate students of superior academic ability. Working closely with a faculty advisor, the student is allowed to plan a program of study which will conform to his own special talents. The flexibility of the Honors College program has been provided to insure that these scholars are constantly challenged by the most advanced work for which each is ready. After a student has been admitted to the Honors College, all requirements for graduation, other than the total number of credits may be waived. The program undertaken by this student may include independent study with faculty guidance, the waiving of prerequisites for advanced or graduate courses, the granting of credit in some courses by special examination, and the privilege of enrolling in special honors seminars designed for students of superior ability. The philosophy of this unique program is that the intellectually gifted student should be allowed to vary his college program as much as his ambition, drive, and capacity will allow him.



Meeting each other and members of the university faculty add highlights to the Honors College program.

AGRICULTURE

The College of Agriculture, founded in 1855, has the distinction of being the first agricultural college in America. As the first school in the nation to offer training in scientific agriculture, it served as a model for the land-grant college system which spread throughout the United States following passage of the Morrill Act in 1862. From this early beginning, Michigan State University has evolved to its present stature as one of America's great universities.

The College of Agriculture is divided into fourteen departments: Agricultural Chemistry, Agricultural Economics, Agricultural Engineering, Animal Husbandry, Dairy, Farm Crops, Fisheries and Wildlife, Food Science, Forest Products, Forestry, Horticulture, Poultry Science, Resource Development, and Soil Science. Work may be done in all areas on both the graduate and undergraduate levels.

In the classroom, a foundation is laid for a productive future in scientific agriculture.



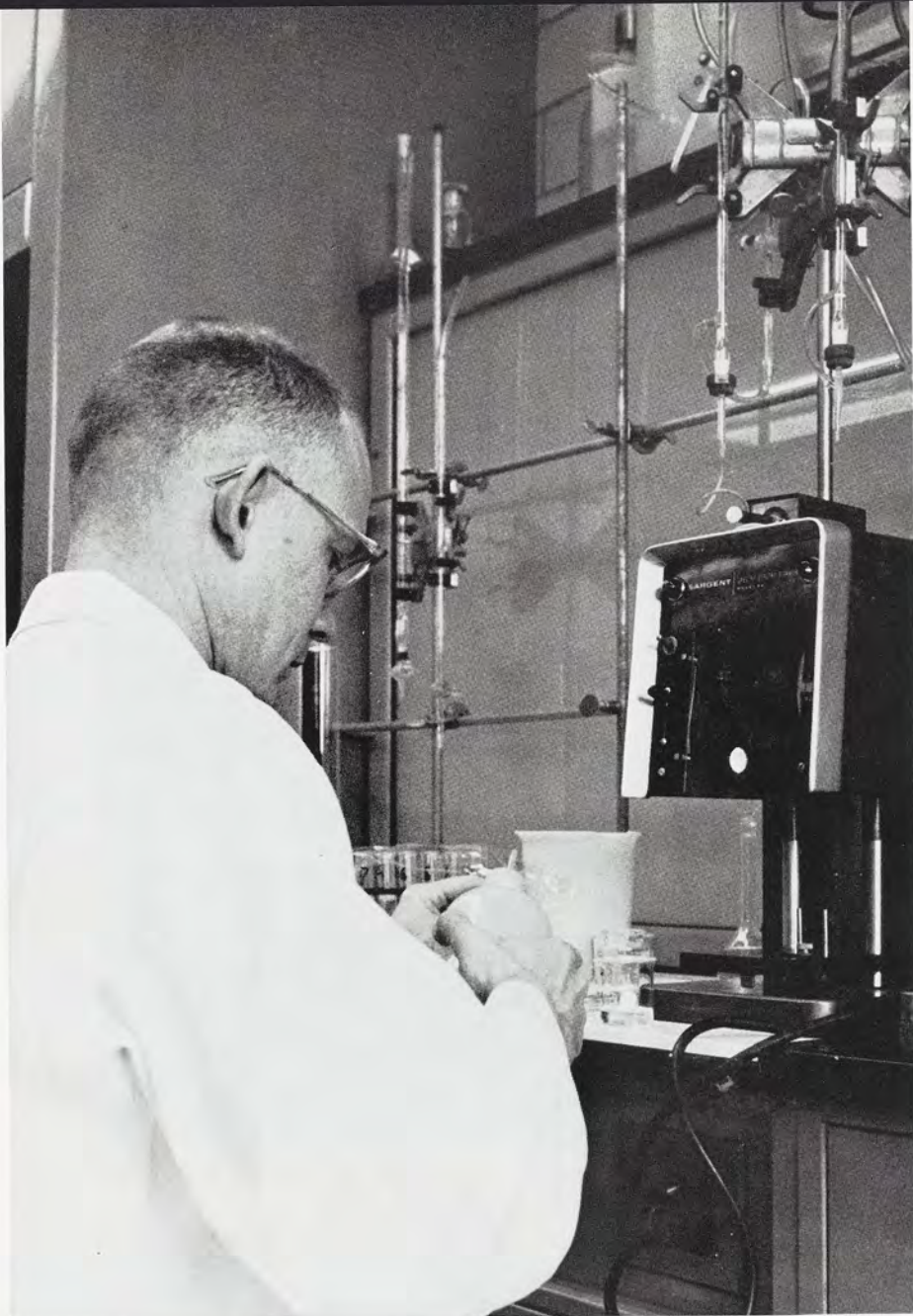

Practical experimentation in the laboratory is a medium through which knowledge is gained that serves as the basis for scientific agriculture.





The Pomoler Club sponsors an "Apple Day."

Agricultural engineering provides the foundation for engineering problems encountered in the production processing, handling, and distribution of food and fibers.



Studies in soil science are a specialized facet of agriculture.



Education in Line With the Changes Taking Place in Agriculture

The College of Agriculture offers many opportunities for young people to prepare themselves for a future in the broad fields of agriculture and conservation. The programs of the college are designed to give the student an education in line with the changes which have taken place in these fields. Scientific training is emphasized because modern agriculture and conservation have been brought to their present high levels of development through the application of scientific knowledge and principles.

The educational programs of the College have been developed to give the student an opportunity to develop to his maximum capacity as an individual; to give a fundamental understanding of the basic physical, biological, and social sciences which are applied to agriculture and conservation; to give the broad educational experience offered by the University College and other courses in the program; and to provide the student with the technical knowledge required for specialization in some phase of agriculture or conservation.

Thomas K. Cowden, Dean.

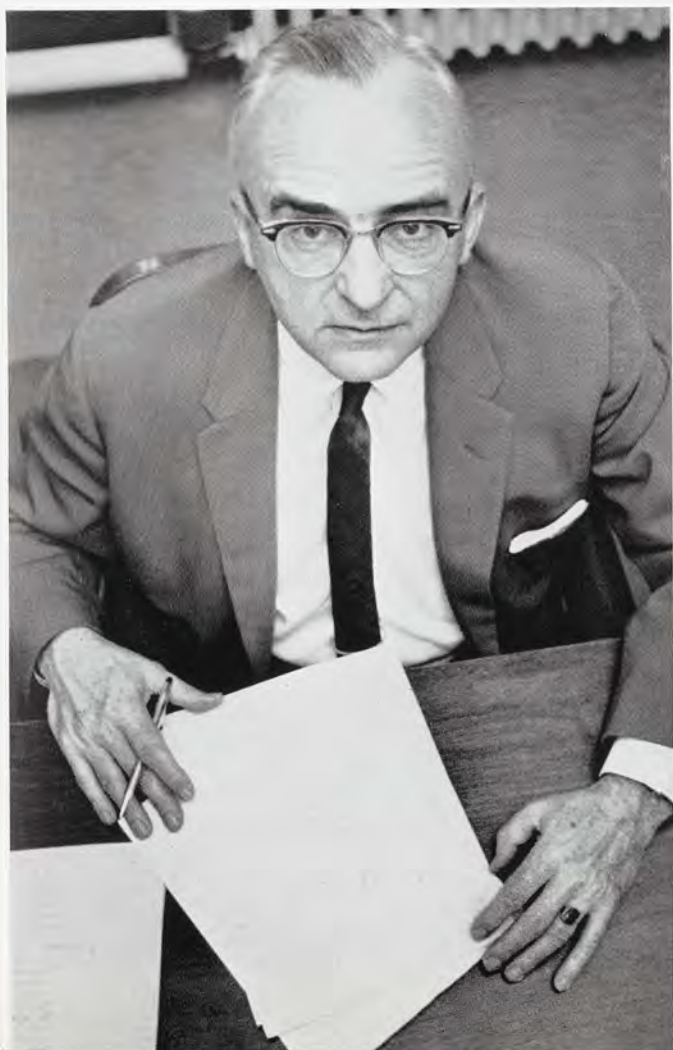

The Horticultural Garden is a campus showcase for the success of scientific agriculture.

Rich in tradition and accomplishments, the College of Agriculture continually strives to keep its place as one of the leading agricultural institutions in America. Agriculture may be the oldest industry in this nation, but the students of this college, regardless of their major area—be it teaching, research, or extension work—are much more interested in what is happening today and what is apt to happen tomorrow. To help in this goal of planning for an even better tomorrow in the field of agriculture, the students are constantly kept informed of the latest developments and the newest scientific knowledge in agriculture and conservation.

Outstanding educators, scientists, and specialists, representing all fields of agriculture, have been recruited to give the College of Agriculture one of the finest staffs anywhere. Collectively, they embody a wide range of ideas, training, and experience. Their competence is reflected in an outstanding record of accomplishments in agricultural research. Findings from the field and from the laboratories have permeated all phases and areas of agriculture.

Far-sighted planning and a continuous building program serve to keep these facilities commensurate with a rapidly developing discipline of scientific agriculture.

Horticulture is a science, a business,
a profession, and an art.



Research is conducted
in all areas of dairy
production and in
allied industries.





The department of horticulture produced a floriculture forum in the Union during winter term.

*Progress is Tangible
In the Laboratory,
To the Public*

The dairy judging team works with their coach, Dr. J. M. Jensen.



ARTS AND LETTERS

The College of Arts and Letters is dedicated to liberal education. The liberally educated individual is one who has attained a mastery of an academic discipline, a method of study and a habit of thought characterized by the ability to analyze a problem, to make value judgments, and to express conclusions in a clear and cogent style.

The College of Arts and Letters is devoted to the education of the whole man. It aims at helping the individual to understand his own role in society; it is also the desire to the college to enrich life through the cultivation of esthetic sensibilities.

A graduate student in the art department puts the finishing touches on a vase.



Intent on practicing her cello, a student registers a serious expression.

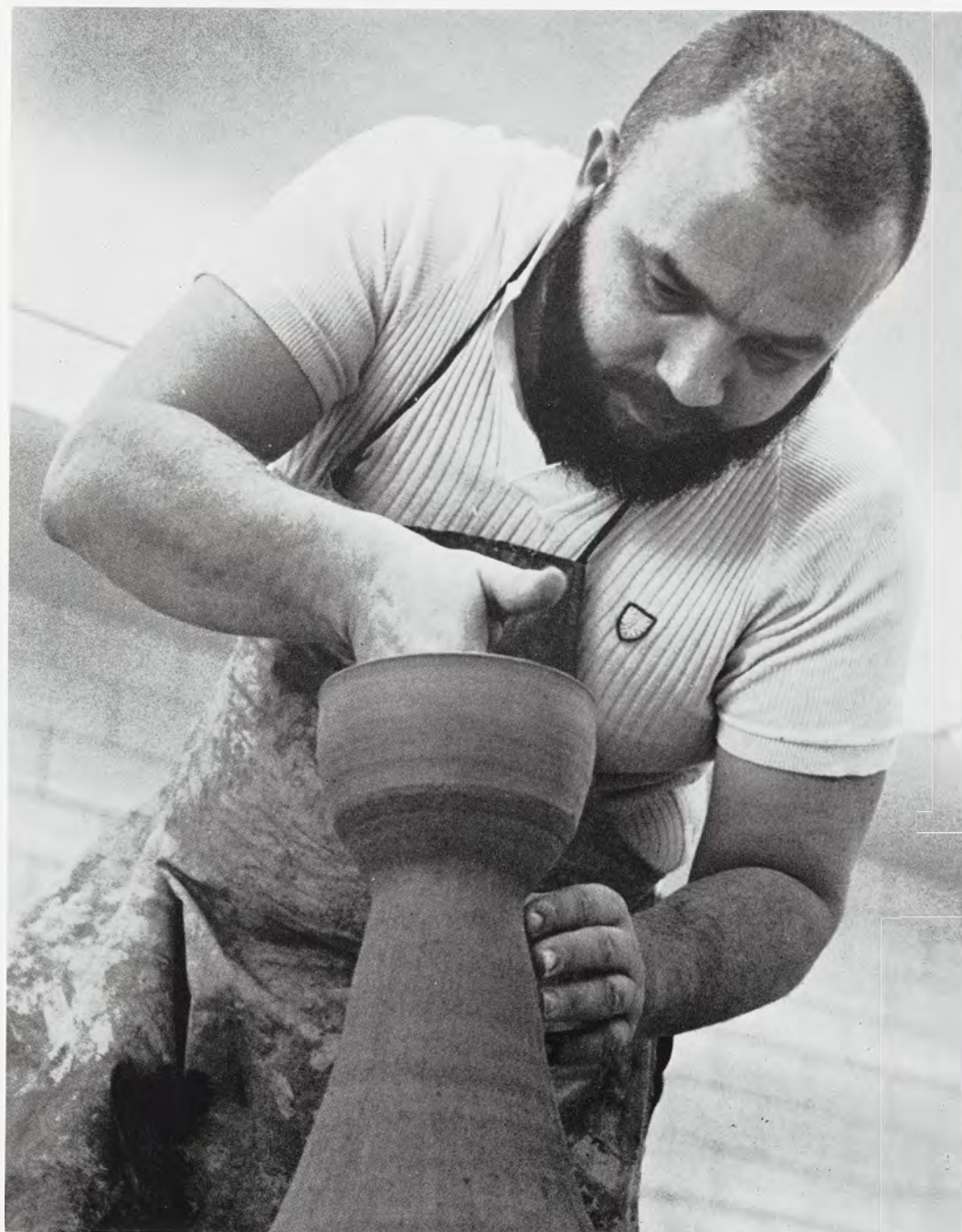



Auditions for a bass part prove to be a harrowing experience for a music instructor.

Practice and patience are two requirements of learning to tool leather.





The Kresge Art Center is artistic in its conception as well as in its intention.



A serious discussion may evolve on a sunny afternoon.



A relaxing atmosphere isn't always conducive to studying.

While emphasizing the humanistic disciplines, the College of Arts and Letters cooperates with the other colleges of the University to provide a sound, broadly-based liberal education for all students. The College offers many curricula leading to secondary school certification. In addition, students who wish to prepare for a life of teaching and scholarship at the college level may do so by enrolling in graduate programs of the college. Many people who are not interested in working for advanced degrees but who wish to increase their usefulness to society or to satisfy their intellectual curiosity, enroll in the courses offered by the College of Arts and Letters in the University Evening College and in the Liberal Arts Education for Adults Program.



A lecture furnishes the foundation for independent thinking at a later hour.

*Providing a Sound,
Broadly-based
Education
For All Students*

The Men's Glee Club has an annual week's tour and presents several concerts during the year.





A Kresge laboratory offers an unusual spot for a nap for a tired artist.

Paul A. Varg, Dean.



To facilitate the administration of these activities, the college is organized into seven departments. The Department of Art offers a program of study designed to increase the student's spiritual and intellectual horizons while cultivating an appreciation of art's historical and contemporary significance as a creative force in society. The major function of the Department of English is to provide students with an understanding and appreciation of literature. To provide the living, useful command of foreign languages which is so important in today's world, the Department of Foreign Languages stresses understanding and speaking in its courses. Instruction in the Department of History is concerned with the development and character of the civilizations of all peoples. The Department of Music offers degrees in applied music, music theory-composition, school music and music therapy; in addition to its academic functions, this department also sponsors campus music organizations. There is a multiplicity of links between philosophy, science, religion, linguistics, and the arts; the Department of Philosophy can place any such study within a broader intellectual perspective and provide logical and analytic tools for its detailed prosecution. The Department of Religion provides the opportunity for an intensive study of various aspects of religion and the great religious traditions as an important field of human knowledge.



The well-equipped language labs offer invaluable practical experience to foreign language students.

Emphasizing the Humanistic Disciplines

The poetry room is an ideal place for quiet contemplation.



BUSINESS

The College of Business offers academic programs which are committed to an extension of basic knowledge, understanding and appreciation of our industrial, economic, social and political society. Because this society is changing at an accelerated rate, these programs place a premium on studying those aspects in the several disciplines which offer broad and general application to a variety of situations.

The College of Business includes the departments of Accounting and Financial Administration; Business Law, Insurance and Office Administration; Personnel and Production Administration; Business Administration; the School of Hotel, Restaurant, and Institutional Management; the Department of Economics; and the Bureau of Business and Economic Research. The college offers programs in business administration, economics, and in the management of the feeding, housing, and recreational sectors of the service industries.

Learning to choose the right quantity and quality of available products is important.



Hotel majors learn by practical application of textbook advice.

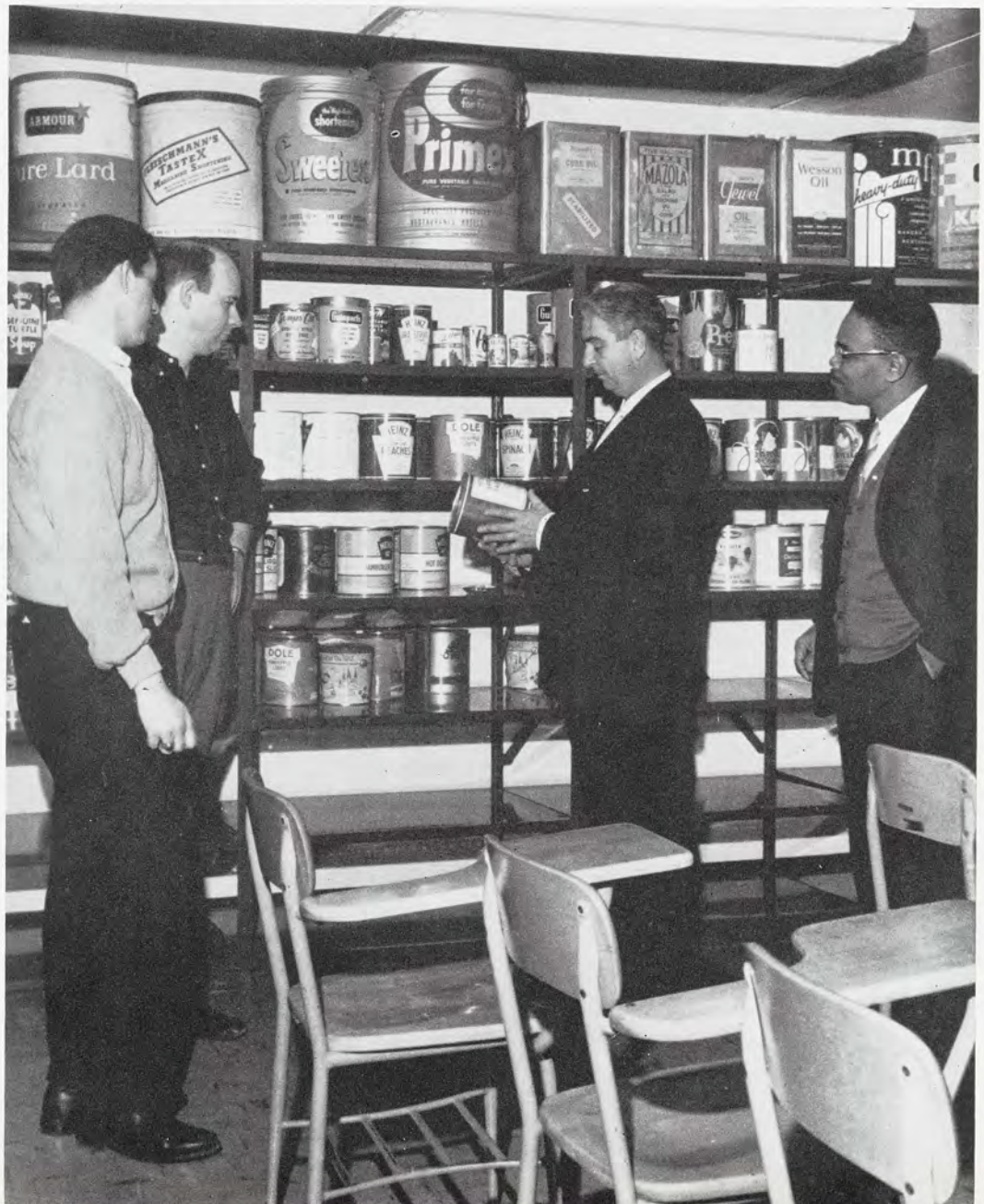



Business majors spend many class hours in Eppley Center, made possible by a \$1,500,000 grant from the Eppley Foundation.



Background in the principles and practices of business is essential.



Sunlit halls greet students waiting for classes.

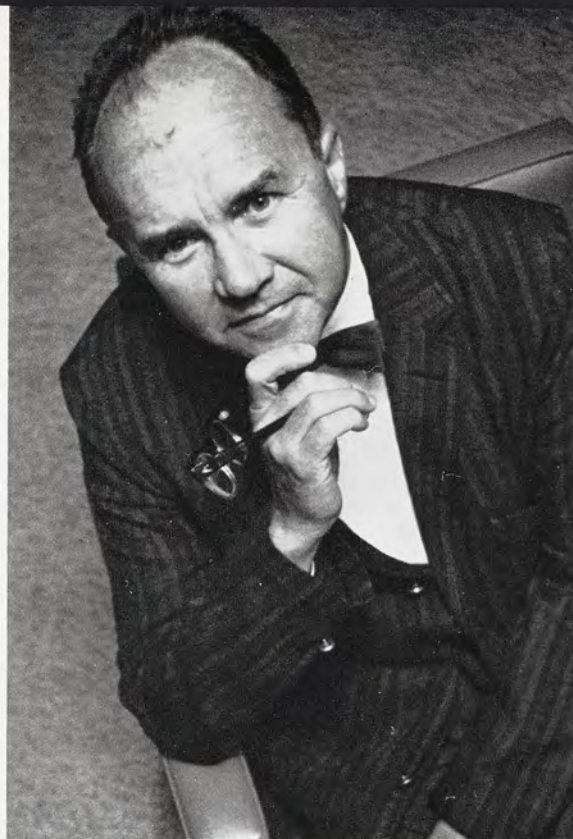

Alfred L. Seelye, Dean.

News of the business world lines the reading room.

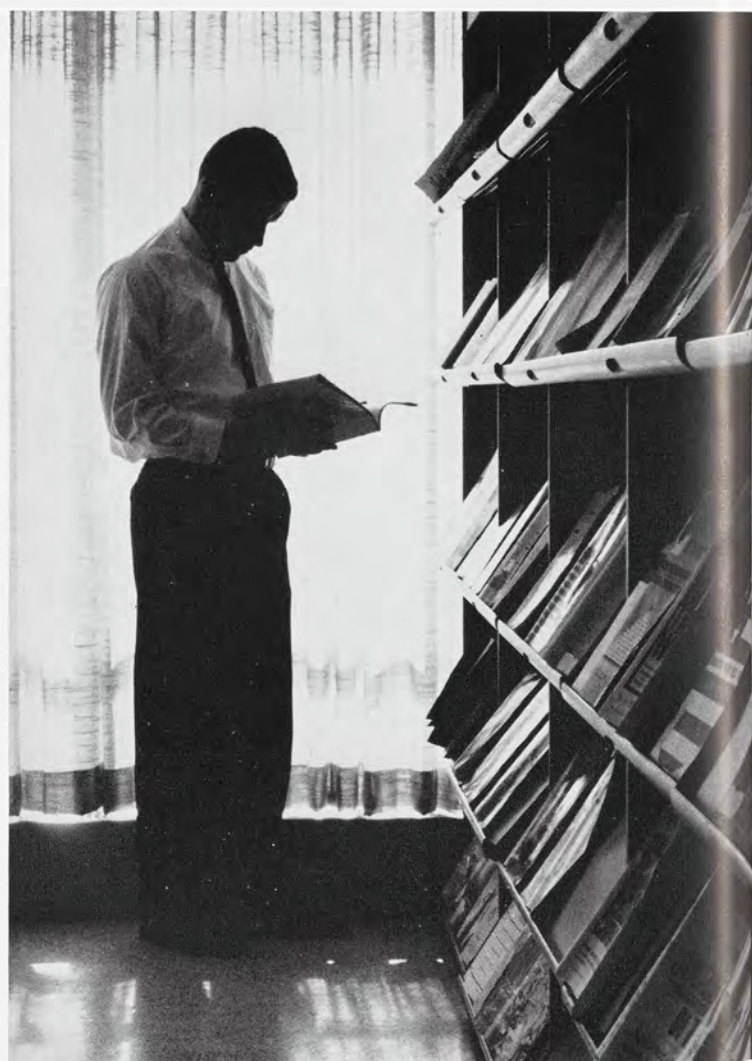

Recognizing the Value of the Competent Professional

Drops and adds require time and patience of students and secretaries.



Michigan State has become one of the leaders in research and public service through its College of Business; its stature has been recognized on national and international levels.

Advisors from Michigan State helped establish the first school of business administration in South America at Sao Paulo. During the past year, at the request of the Brazilian government, the College initiated new programs in business administration at the University of Rio Grande do Sul in Porto Alegre and the University of Bahai in San Salvador. Under the ICA, the College has conducted advisory programs in public administration and education in South Vietnam.

On campus, its excellent programs are centered in the Eppley Center, one of the nation's finest facilities for instruction in graduate business administration and research and education in the service industries. The value of the competent professional in today's complex and changing business world is thus fully recognized by the College of Business and by Michigan State University.



Hal Hepler enlightens the class in the tricks of business letter writing.

In each program of study within the College, there is a core of courses required of each student. Surrounding this core is a series of electives which take the student afield and into related areas. Students are encouraged to take work in applicable areas of study so that their core courses and related subjects are integrated. This encompasses the philosophy of learning about the world we live in and learning how to live in that world.

Freshmen entering the College of Business are often overwhelmed and confused by the large array of possible majors open to them, but each soon finds his place in the major area of his developing interests. Each student, during his last two years, selects a specific area of specialization. In each division, students may center their interest in technical programs; in many departments, field training is of great importance.

The introduction of the behavioral sciences and quantitative methodology in the field of business administration reflect the future of American business. The College of Business at Michigan State is fulfilling the economic challenge of today's world by preparing its students for effective careers in all aspects of business.



Informality rules in practical classes.

*Preparing Its Students
For Effective Careers
In All Aspects of Business*



The reading room at Eppley is a relaxed area for study.

Concentration is the key to accuracy in figuring out those accounting problems.





Professor Elwin McCray explains the intricacies of the type case to his typography class.

COMMUNICATION ARTS

The College of Communication Arts was established at Michigan State University in 1955 as the first of its kind in the United States. This college is founded on the principle that good communication is basic to a democratic society. A man can be most effective as a citizen only when he can competently read, observe, listen, and evaluate, and in turn transmit his thoughts, ideas, attitudes, and feelings to others. Its goal is to prepare better professional communicators who understand the wide range of the communications media and the social responsibilities which the professional communicator must assume.

The college includes the Department of Communication, the Department of Speech, the Communications Research Center, and a Division of Mass Communications that embraces the Department of Advertising, the School of Journalism, and the Department of Television and Radio. As our modern world is growing smaller, the demand for these specialists is ever-increasing.

WMSB provides the student the opportunity to develop communication skill in connection with classroom study.



Photojournalism students learn the art of developing prints and negatives.



The Journalism reading room provides newspapers from throughout the nation.



Offices in the Journalism Building handle student problems.

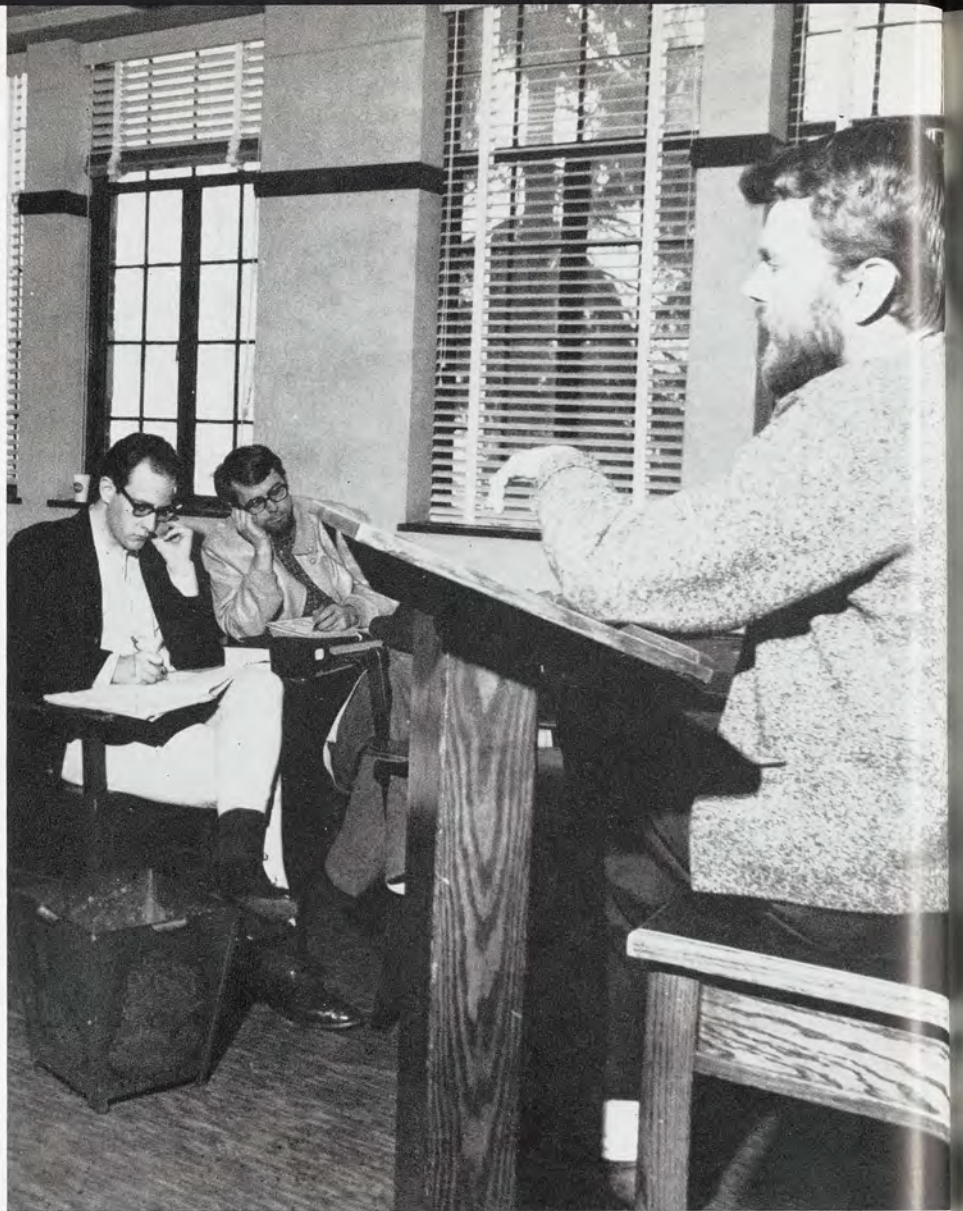

Classes in theater and interpretation are offered by the department of speech.

Fred S. Siebert, Dean.



Insuring a Broad Liberal Education

The purposes of the College of Communication Arts are to insure a broad liberal education for all of its students; to give its students a clear understanding of the role of communications media in society; to educate its students in greater depth in one of the specialized areas within the college; to offer all students in the University the opportunity to learn about the processes and techniques of communication; to extend its services to the people of Michigan; to maintain a center of research, and to use the results of such research for the benefit of society.

To meet these goals, communication arts programs provide two kinds of education — education in communications through courses offered by the College of Communication Arts — and education for communications in the broad background courses available throughout the University outside the field of communication arts. The primary emphasis is upon the liberal education offered by the background courses, for no person can be either a good professional communicator or an intelligent consumer of communications without the knowledge upon which to base a critical evaluation of the message being communicated.



Students are taught how to supervise the publication of a high school yearbook.



Small discussion groups play a significant role in the basic speech courses.

Preparing Socially-Responsible Professional Communicators

Instruction is given in the techniques of communication as they may be utilized through the various mass media, but this is secondary to an education in the arts, social sciences, and natural sciences. Mere mastery of techniques does not justify graduation from this College; responsibility must accompany the use of techniques to make them socially desirable. It is the goal of the College of Communication Arts to graduate well-educated and experienced personnel who will be capable of accepting challenging responsibilities.

New opportunities for careers in the various facets of communications grow with the influence of this field. Courses in the College are designed to help the student contribute to the rising professional stature and social responsibility of this business.

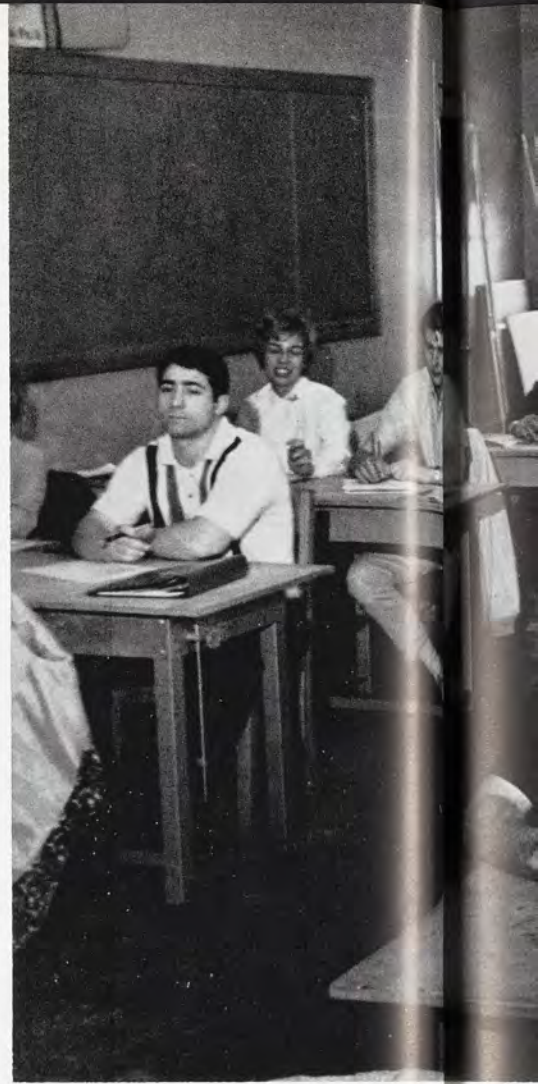

The mastery of the technics of journalism can be taught in a class.



Individual conferences are invaluable sources of criticism and evaluation.



Courses in advertising are designed to help the student contribute to the rising professional stature and social responsibility of this challenging business.



Students in radio and television staff radio station WKAR.

EDUCATION

The field of education is the largest and one of the most important in the world of work. It is the professional person in this area who trains all of our future citizens, the workers in all of the different occupations. The College of Education offers a foundation for this significant profession.

The College of Education provides professional education programs for elementary and secondary teachers, instructors in colleges, and adult educators. It provides for the professional preparation of personnel who offer leadership of special services in the educational system; this instructional program offers improvement and advancement opportunities for qualified specialists. The production of quality work in one of the most essential facets of our society is emphasized.

Students fill out a preference list which is coordinated with the available student teaching openings.

John E. Ivey, Dean.





The Kiva lends a discussion-group atmosphere while accommodating a large number of students.



The Kiva of Erickson Hall is a distinguishing feature of the home of the College of Education.

The reference library contains material which adds to students' understanding.



Audio-visual aids are available in the Education library, commonly known to most Education majors as the "fish-bowl".



Students in most fields of secondary education are enrolled in and granted degrees from two colleges: the College of Education and the college of the student's subject-matter major. Programs of study for prospective teachers are directed by the All-University Committee on Secondary School Teaching; representatives of all colleges concerned with teacher preparation work together to develop integrated training programs involving total University participation.

The College provides for laboratory experiences through local school systems. Each prospective teacher is able to profit from a realistic educational experience which would be impossible to duplicate in a campus school. The student spends one full term working in a particular school system. He finds out, by living the life of a teacher, just what the job of a teacher is. The student teaching program in each of the resident teaching centers is under the direction of a University staff member who also maintains residence there.



A well-planned lecture spiced with a lot of expression helps to keep the students interested in an otherwise average class.



Informal meetings between students and faculty help overcome the impersonal life of a large school.

To Insure The Quality Of Future Citizens

In addition to the laboratory experiences offered to all students enrolled in the on-campus program, a new experimental program for elementary teachers is being conducted in cooperation with Michigan junior colleges and public school systems. This program provides for three years of supervised classroom experience. The undergraduate training extends over a period of five years, but a salary is paid to the intern teacher for two of these years. This new program, called STEP — Student-Teacher Education Program—, is offered cooperatively by Michigan State University and local school systems throughout the state.

The College of Education operates on the assumption that all facilities of the University, tangible and intangible, exist to further the effective performance of its function; the University as a whole serves the purpose of teacher preparation. This educational philosophy is reflected in the classroom, research, and practical experience. Through these diverse methods, the College of Education seeks to insure the quality of our future citizens.



The Erickson Hall lounge provides a comfortable place to pass the breaks between classes.

A large display board helps students keep abreast of faculty activities and achievements.



ENGINEERING

The College of Engineering attempts to develop abilities in the student along lines which will allow him to lead a useful professional and civic life and to advance with the evolving field of engineering.

Engineering deals with the science and the art of employing nature's forces, materials, and men for the ultimate benefit of mankind.

Through education, the college tries to provide the engineering student with a firm knowledge and understanding of the fundamental engineering sciences and methods used. The hoped-for result is a quality engineer who is also a well-rounded and valuable citizen whose ultimate goal is practical service through scientific knowledge.

Engineering education has passed from a time concerned with the teaching of techniques and procedures to an era whose object is the study and application of the applied sciences. The general Engineering curriculum is subdivided into six specialized fields: agriculture, chemical, civil, electrical, and mechanical engineering and metallurgy.

The Engineering Building is the picturesque home of the College of Engineering.



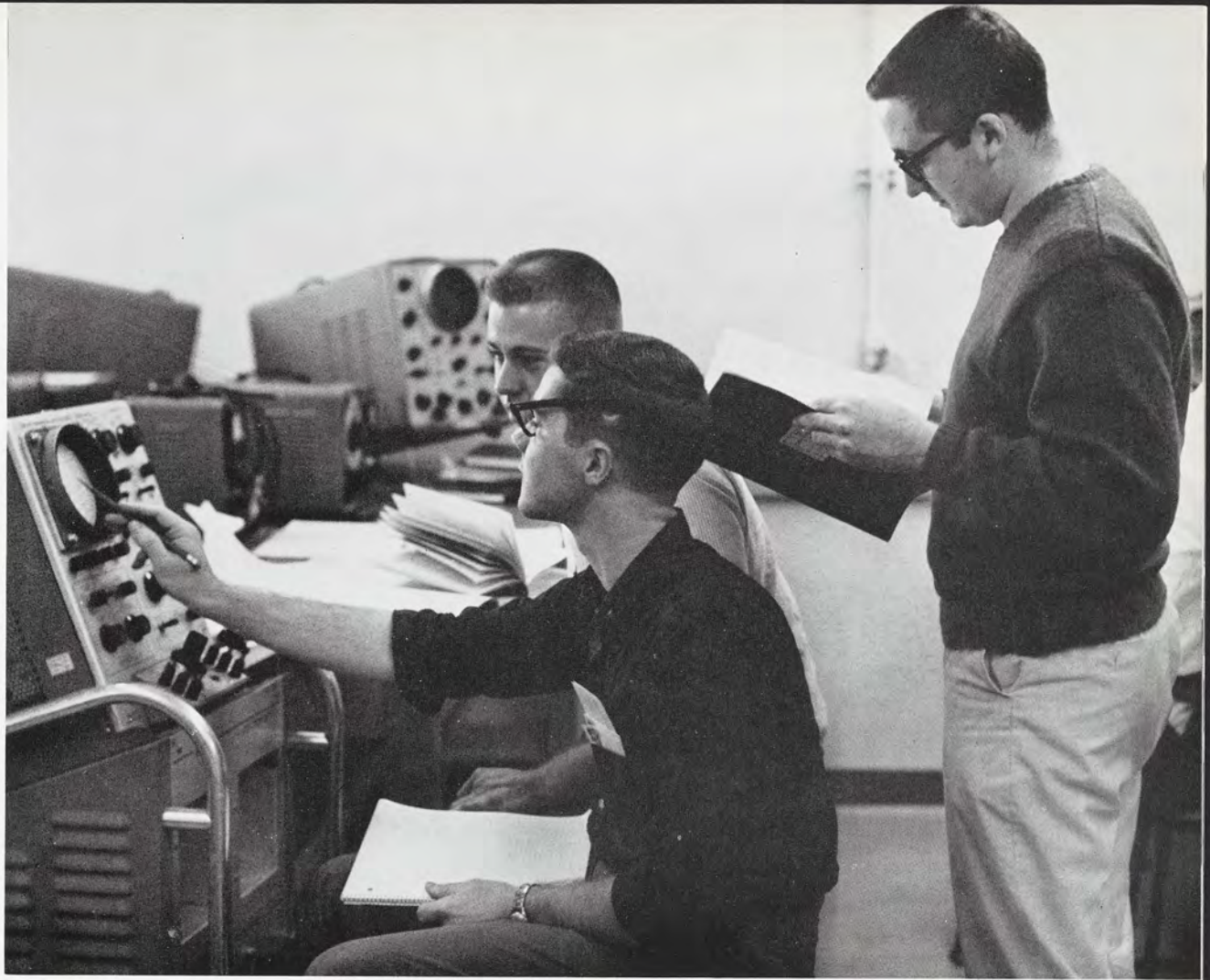

The oscilloscope gives the students experimental data.

John D. Ryder, Dean.



Faculty members are always ready with advice.

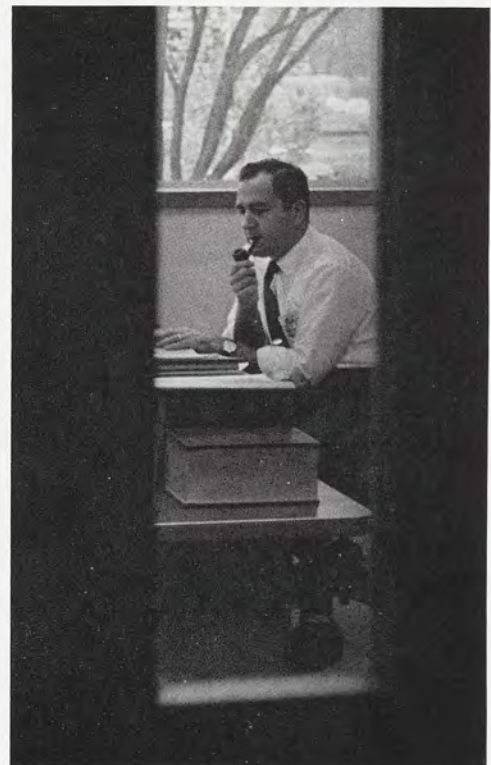

*Employing Nature's Forces,
Materials, and Men
For the Benefit of Mankind*



Students of engineering must learn physically as well as mentally.

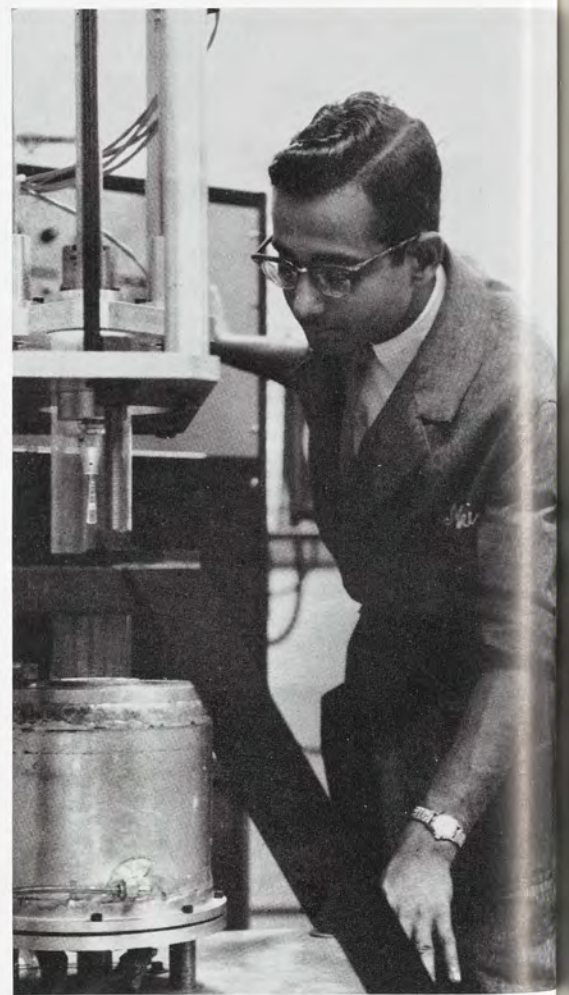
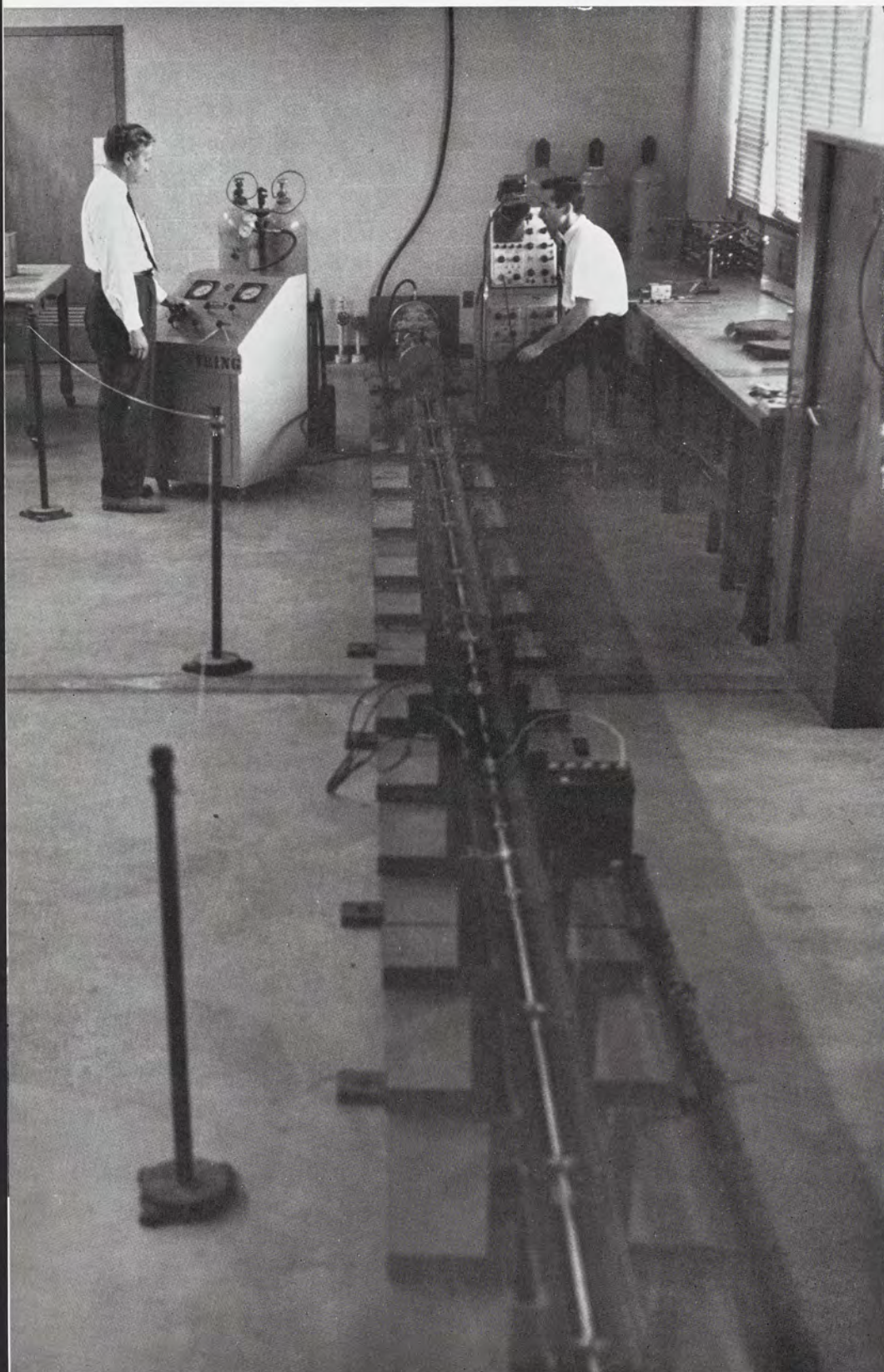

Students learn to use elaborate equipment.

Precision and accuracy are the keynotes of engineering experiments.



The principles of mathematics and their practical application serve as the foundation of modern engineering method.

Agricultural engineering is designed to prepare students for applying engineering principles in the fields of farm power and machinery, rural electrification, farm structures, processing farm products, and soil and water planning.

Chemical engineering is concerned with the processing of materials and the production or utilization of energy. The molecular or submolecular changes in chemical or atomic and physical reactions are studied. Guided by principles of economics, chemical engineering is based on the sciences of chemistry, physics, and mathematics.

The curriculum of civil engineering is built upon a foundation of mathematics and physical sciences and followed by study in the engineering sciences. The technical areas of construction, hydraulics, sanitary engineering, soils, structures, surveying and transportation are also included.

Electrical engineering is planned to provide for work in general electronics, communications, automatic control, power utilization and computers. Science and mathematics are emphasized.



Engineering students collect rainwater to use in radioactivity determinations.

Practical Service Through Scientific Knowledge

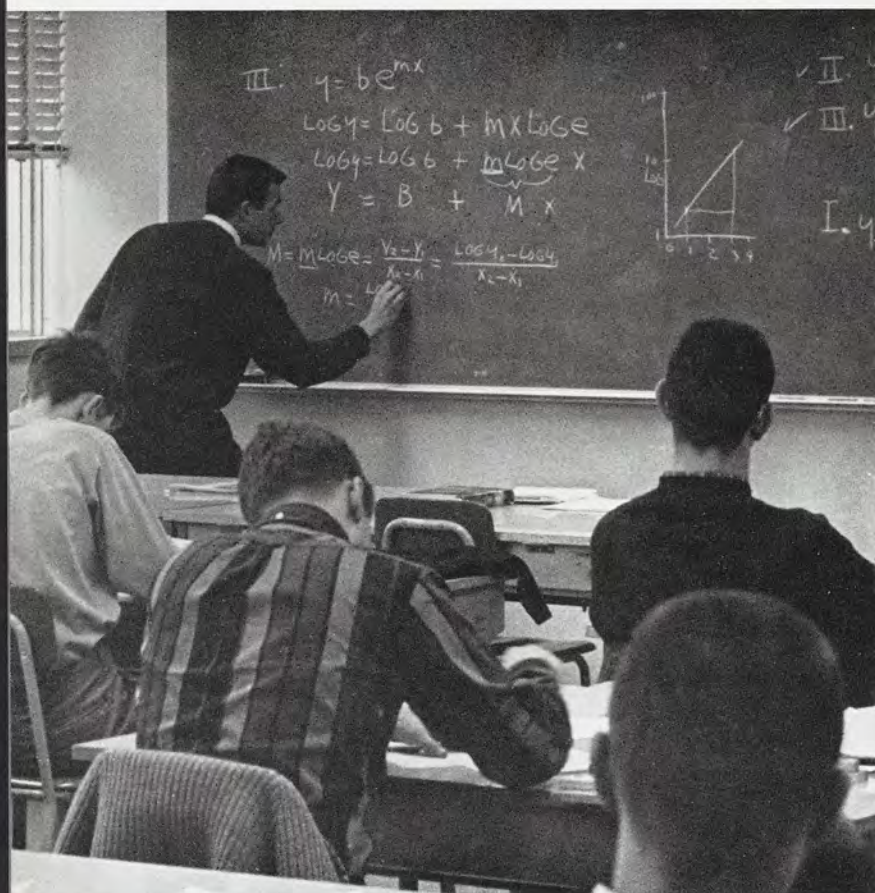

The domain of the mechanical engineer is the broad areas of energy conversion and utilization and of the application of mechanisms including the design of machines. The study program includes mathematics, statistics, engineering mechanics, thermodynamics, mechanisms, physical metallurgy, and manufacturing processes.

The metallurgy program is based upon a fundamental approach to the basic concepts of the science of metals. Topics included in this course of study are metal casting and solidification, heat treatment of both steels and non-ferrous alloys, and plastic deformation.

The annual Engineering Exposition displays many modern engineering methods, laboratory equipment and materials and hosts the Midwestern conference of the Junior Engineering Training Society.

Prizes are awarded to the best individual and group exhibits at the exposition. Displays also are presented by local and national companies.

Mathematical theories are the basis for the practical application of the principles of engineering.

Technical displays were an important part of the Engineering Exposition.

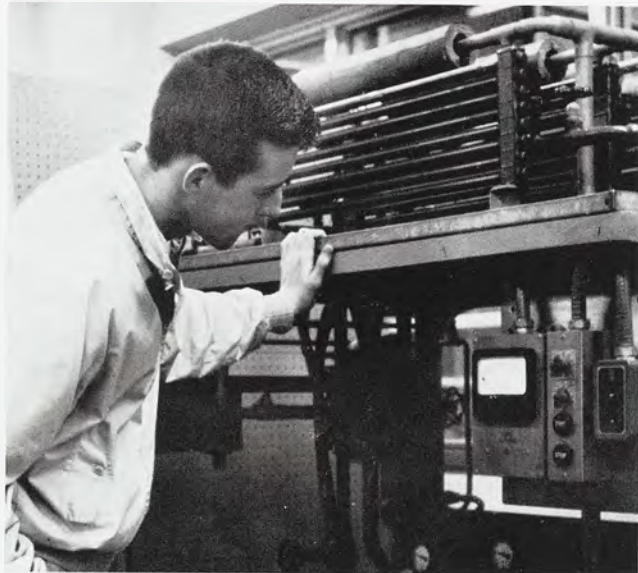

Relaxation offers graduate students an opportunity for conversation.



The increased facilities of the Engineering Building have enlarged the scope and graduate research

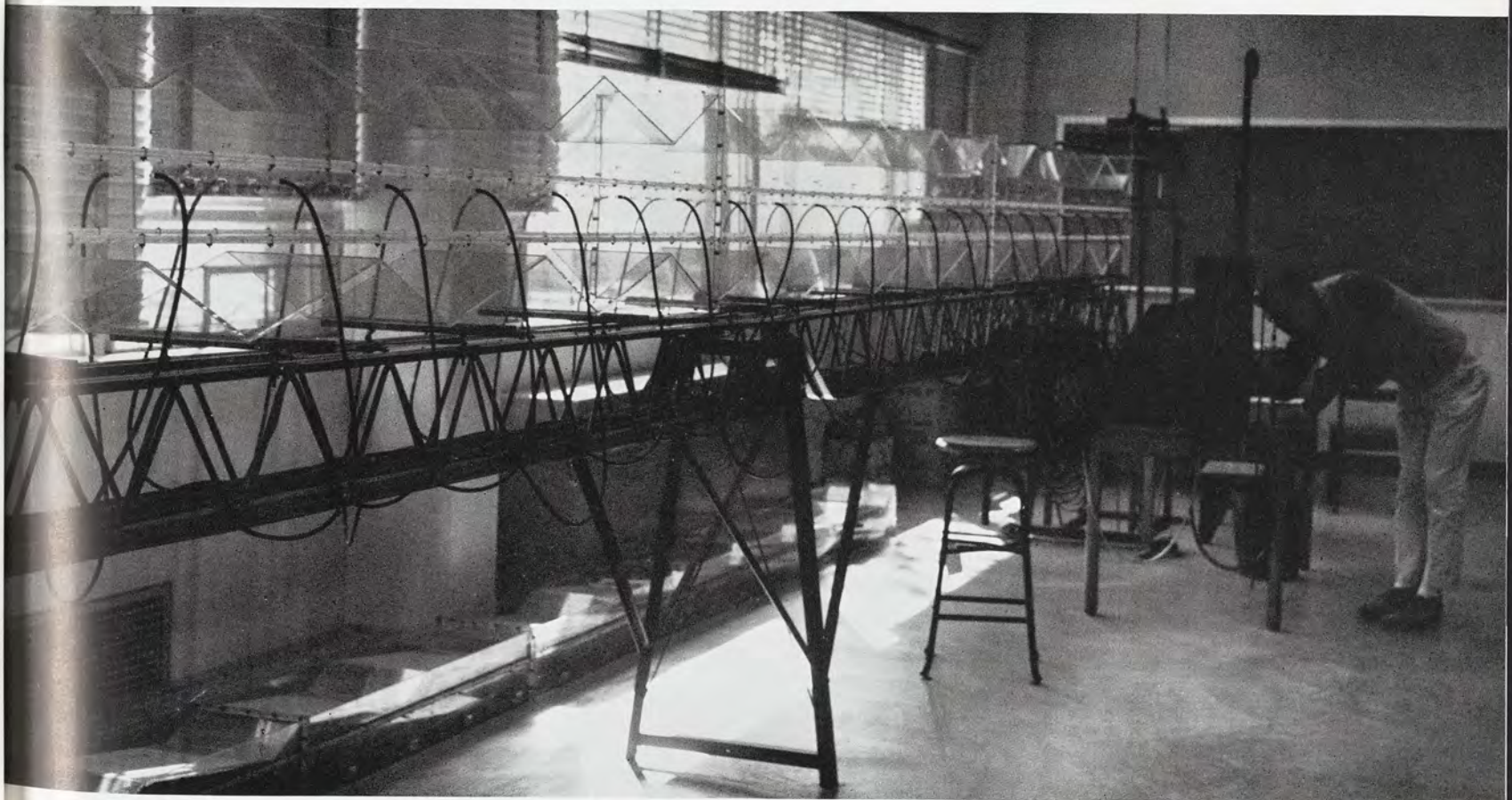

HOME ECONOMICS

The College of Home Economics at Michigan State University is one of the largest in the United States. For more than sixty years it has been engaged in the education of young people in this field of study; it is recognized as a leader among the colleges and universities in this country for the educational program it offers. Today, the college is rated among the top three in the nation in the quality of its research program.

There are four departments in the College: Foods and Nutrition, Home Management and Child Development, Institution Administration, and Textiles, Clothing and Related Arts.



The quality of its research program has enhanced the reputation of the College of Home Economics.





The practical application of artistic techniques is basic in interior design.

Analyses in foods and nutrition are scientifically rigorous.





Dressing the loom is a required preparation for weaving.



Designs are first created on paper.

Food and nutrition students score the potato chips that they made during the class period.



Home Economics is a broad field of study — too broad to define in a single sentence. Its focus is the home, the family, and the individual; its subject matter includes foods, nutrition, child development, family relations, home management, family economics, clothing, textiles, applied art, housing and home furnishings, household equipment, and institution administration. It uses and applies basic principles from the natural sciences, social sciences, humanities, and the arts.

Home economists are college and university graduates with bachelor's degrees in home economics. Career home economists serve individuals and families in homes and communities — through schools and colleges, business organizations and services, community and government agencies, newspapers, magazines, radio, and television. Home economists work as teachers, researchers, writers, dieticians, extension workers, interior designers, fashion merchandisers, food service managers, and home service advisers or consultants. Home economics education serves them equally as well as homemakers or career women.

Common substances are analyzed as a research instructor titrates an egg.



The color and texture of yarn play important roles in the design that is being woven.



Students work with children in a nursery at the home management house.



A project in methods and materials involves the arrangement of mosaic tiles.



Instruction in the selection of flattering lines and color is an asset to Home Economics students.

With the College of Agriculture, the College of Home Economics was established by the Morrill Act over 100 years ago. As a land grant school, it has numerous affiliations with federal research stations in home economics and sponsors an extensive extension program throughout the state of Michigan.

The College of Home Economics is unique in that it doesn't teach one specialized subject, but presents a variety of programs that in their entirety help to shape the patterns of daily living. During her four years in this college, each woman is given the opportunity to observe many aspects of her field. Students learn through experience that homemaking and careers in home economics play an important role in the functioning of modern society. To prepare young women for their future roles is the express purpose of the College of Home Economics.



Thelma H. Porter, Dean.

*A Variety of
Programs
Shape the Patterns
of Daily Living*

Artistic creativity is inherent in
the application of mosaic tiles.



NATURAL SCIENCE

One of the characteristics of the twentieth century is the marked change in man's relation to his environment. Not only is this true in the social world, where political upheaval and technological advances have raised great issues, but in the natural world as well. Space probes, orbiting satellites, and productive researches in the structure and synthesis of living matter have brought to the forefront for reassessment many time honored questions. Correct answers to these and other queries, coupled with the proper application of this knowledge for man's betterment, must be a significant part of the goal of educated men everywhere. It is to this accrueement, the dissemination, and the wise application of this knowledge regarding the physical world that the College of Natural Science is dedicated.

Basic Natural Science courses are offered in the residence hall complexes for the convenience of students.

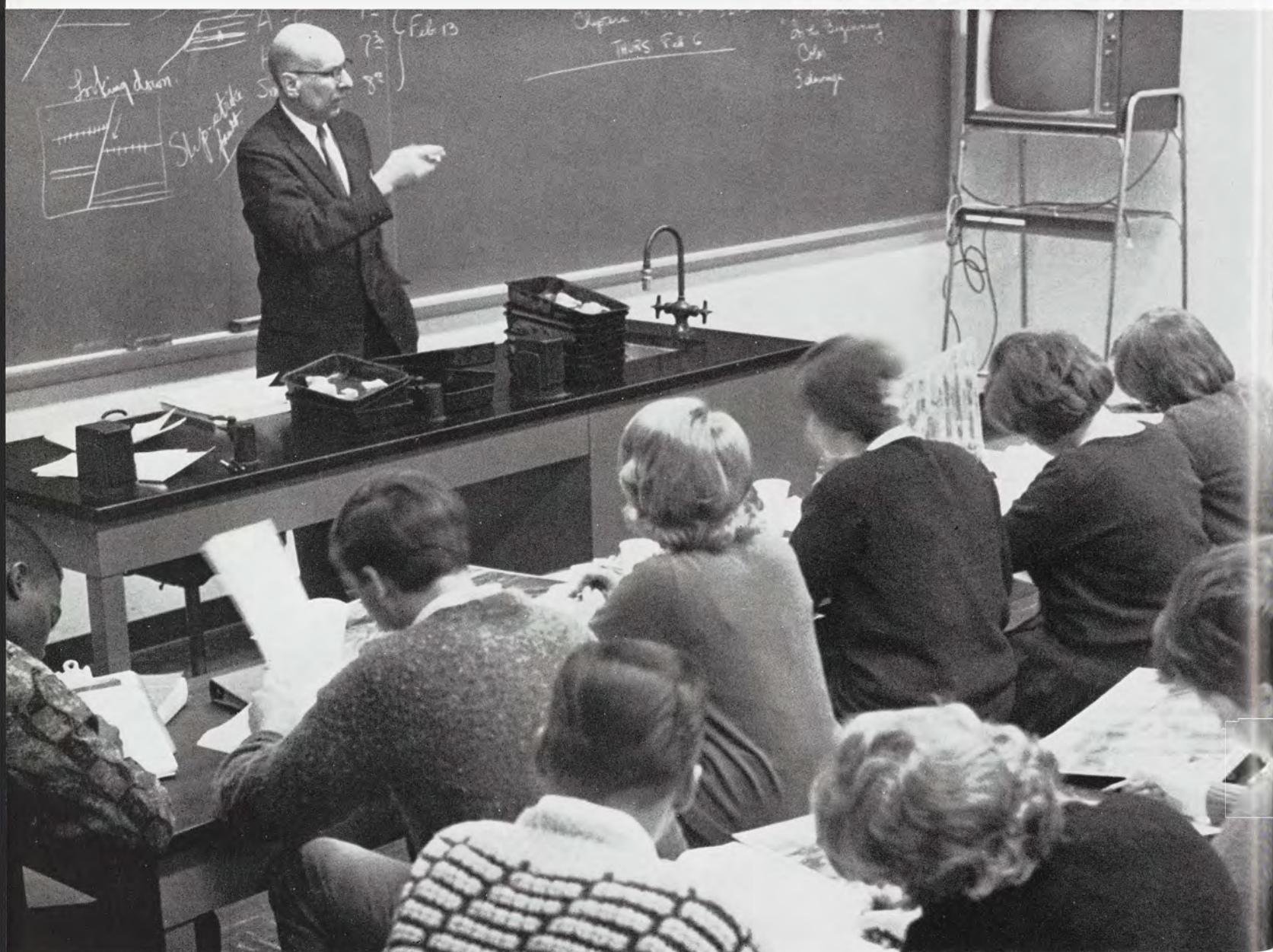

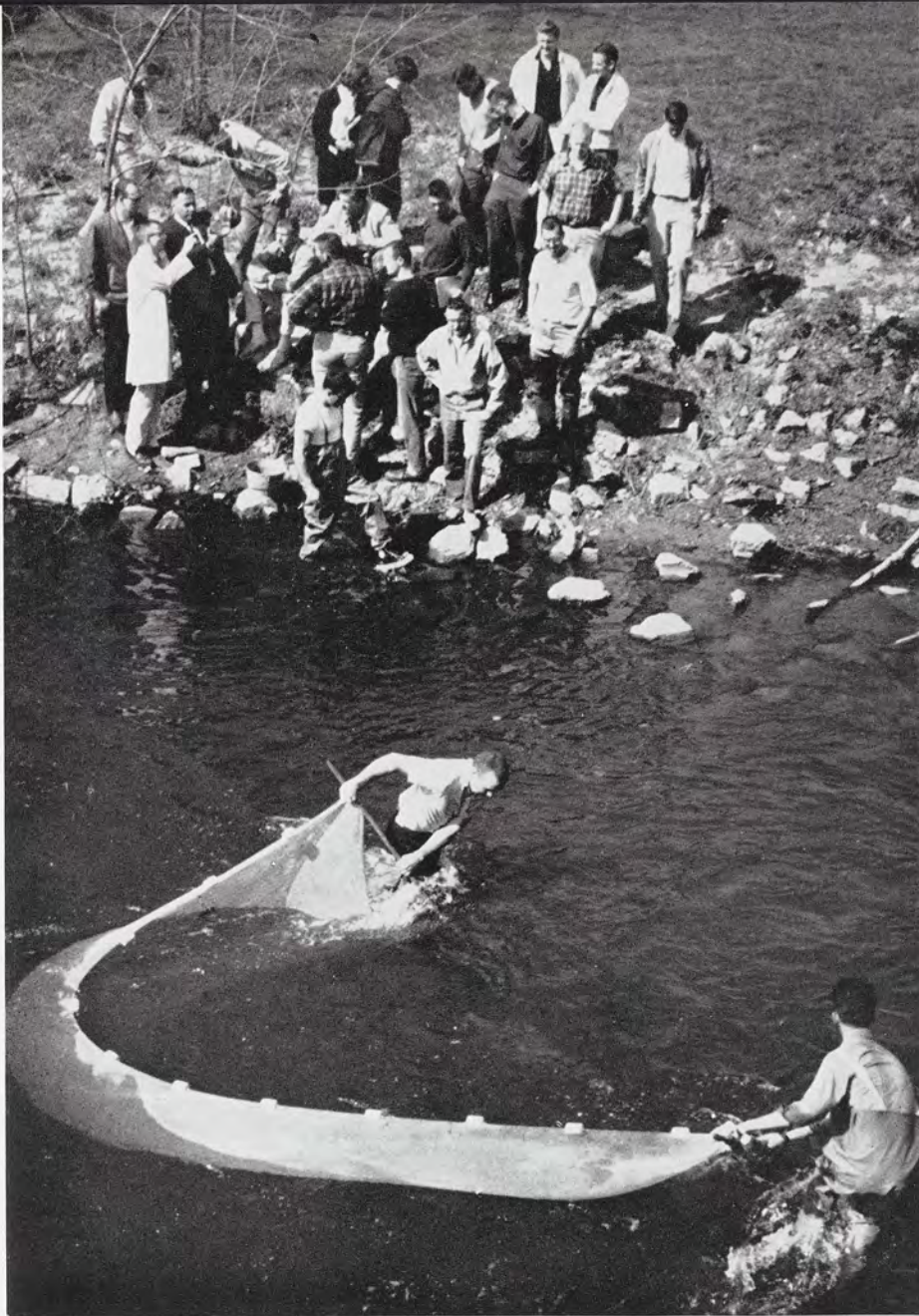

Often obtaining specimens for an ichthyology class involves getting one's feet wet.

Entomology students often travel beyond the campus limits to find unusual insects.



Richard U. Byerrum, Dean.

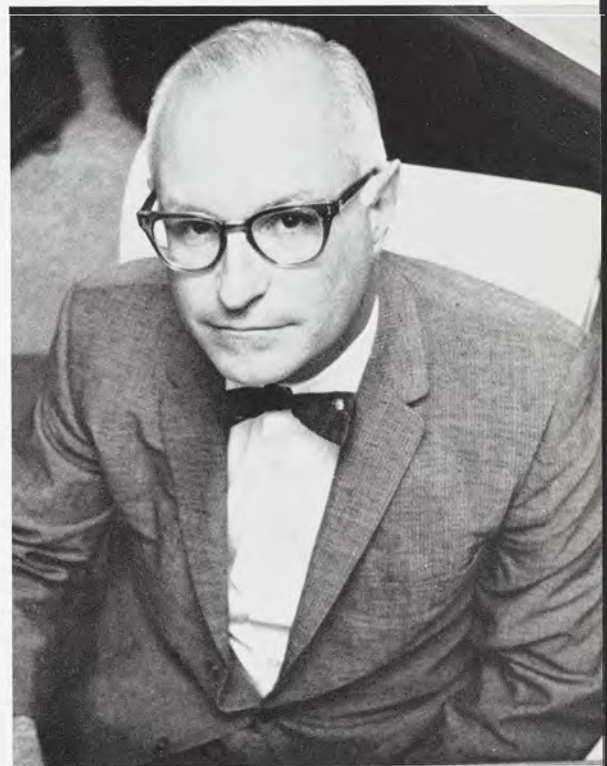

Studies in the Classical Disciplines and the Emerging Sciences

The College offers programs of study with majors in the natural sciences at both the undergraduate and graduate levels. The departmental major stresses concentrated study in a single discipline; the interdepartmental major permits the building of programs with a more diversified base, since no single discipline need assume a dominant role in its structure.

Unusual opportunities are offered for study in fields ranging from the classical disciplines of physics and mathematics to the emerging sciences of radio-biology and nuclear physics. Independent effort, creative thinking, and a firm grounding in the fundamentals of basic research are objectives which undergrid the academic programs of the College.

Lectures provide the student with a factual basis for independent research and study.

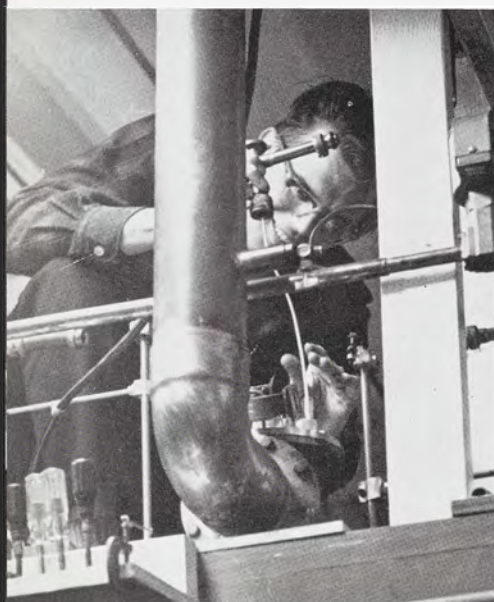

This device is capable of accurately measuring absolute zero.



Botany classes are often held in the greenhouses.

The learning process is facilitated in classes where students work under the close supervision of an instructor.



The various units comprising the College of Natural Science are the departments of Biochemistry, Biophysics, Botany and Plant Pathology, Chemistry, Entomology, Geology, Mathematics, Microbiology and Public Health, Physics and Astronomy, Physiology and Pharmacology, Statistics and Zoology; the School of Nursing; the W. K. Kellogg Gull Lake Biological Station; and the Science and Mathematics Teaching Center. The last two are not instructional units in the sense that they offer courses for which their staffs provide instruction, nor do they offer a major. The Biological Station does have an extensive summer program in which course credit applicable to various majors can be earned. The Science and Mathematics Teaching Center is responsible for much of the direction and student advisement in the General Science Program.

This College in its entirety is the major pillar of the scientific programs of the entire University. Developments in the natural sciences have captivated the imagination of the layman as well as the scientist in recent years. The impact of these developments has emphasized the importance of comprehensive training and basic research in this significant field.

An archaic star projector is on display in the new Abrams Planetarium.

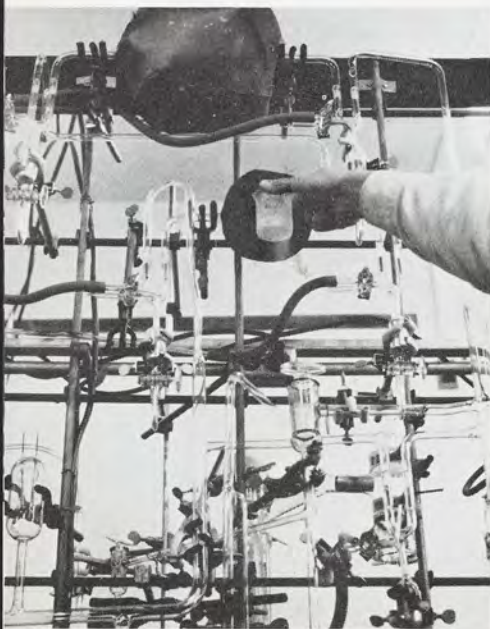

Delicate, precision equipment is used in research.





A graduate student seeks a means of control of the silver leaf beetle through biological research.

The physics of gravity is understood through experimentation.



Displays in Abrams Planetarium are designed to help one better understand his world and its place in the universe.

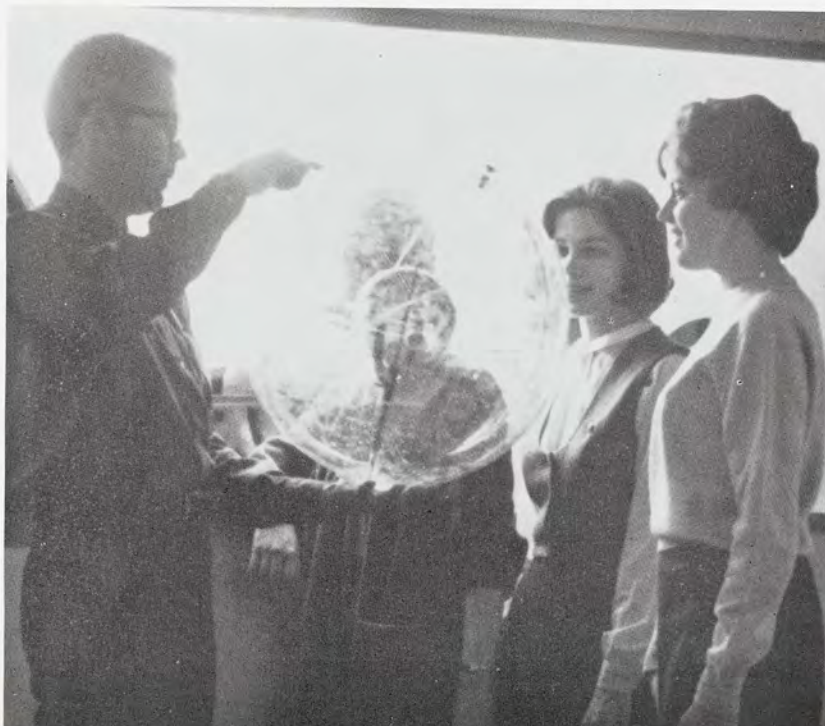

SOCIAL SCIENCE

Established in 1962, the College of Social Science is composed of instructional and research units which were formerly in the College of Arts and Letters and the College of Business and Public Service. The College of Social Science includes the Departments of Economics, Geography, Political Science, Psychology, and Sociology and Anthropology; the Schools of Labor and Industrial Relations, Police Administration and Public Safety, Social Work, and Urban Planning and Landscape Architecture; the African Language and Area Center; and the Bureau of Social and Political Research. The role embraced by this college is as broad as any in the University curriculum; it offers the student an opportunity to systematically explore the areas of knowledge which deal with human behavior and man's social institutions.

Anthropology includes the study of ancient man.



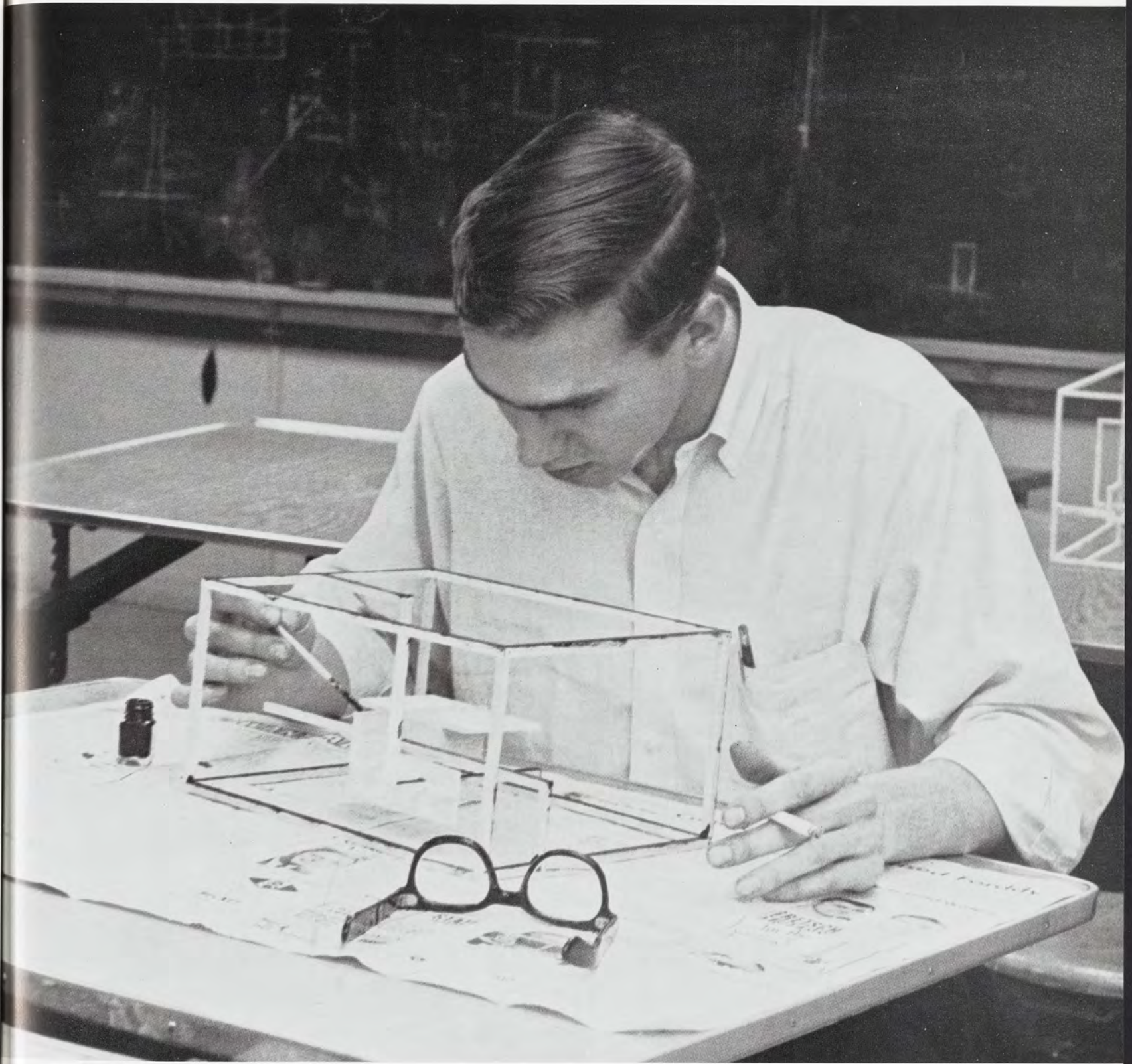

Students in urban planning do a great deal of preparatory work with models.



Geography seeks to understand the spatial organization of the earth's physical and cultural phenomena.

Avoidance learning research is conducted with a rat and a wheel-turn box apparatus.

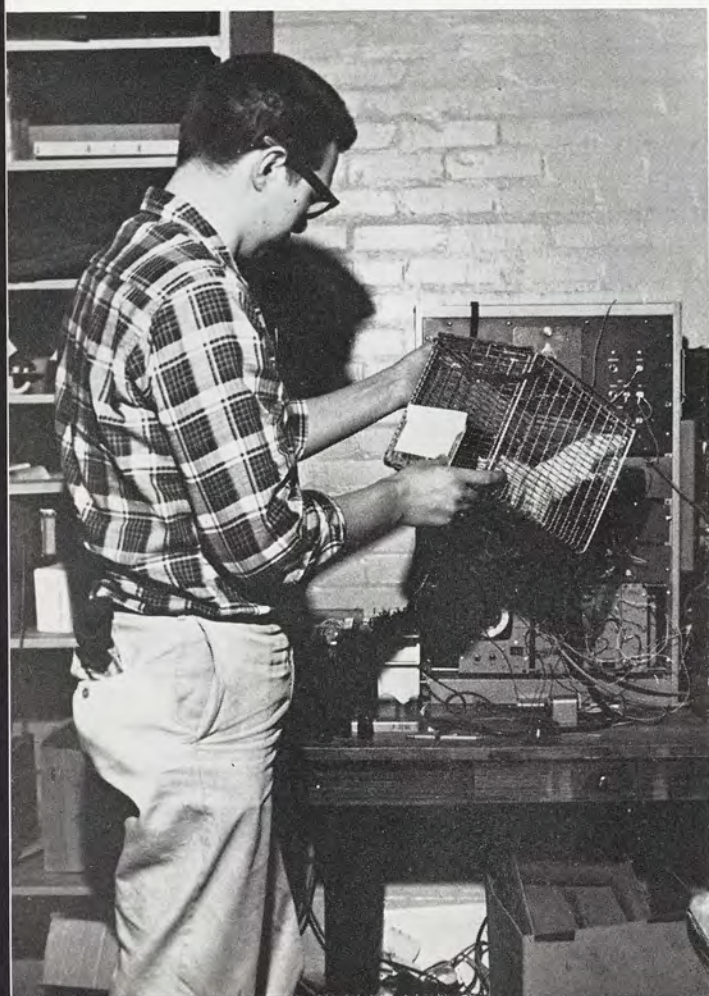

Programs of study are provided in the departments and schools, and at the college level through offering a selection of courses from several departments at both the graduate and undergraduate levels of study. The college cooperates with other colleges within the structure of the University in carrying on a number of special programs. In addition, many courses are offered throughout the state through the Continuing Education Service.

A knowledge of human behavior and expectations is important to every field of study; therefore, the College of Social Science provides a foundation for future study to students in a variety of specialized areas. The diversity of the courses offered and the varied interests of the students who pursue them are but another illustration of the scope and importance of this college to the University.

Within the college, a departmental major is designed to provide concentrated study in a specific field. A student majoring in one of the schools is introduced to the principles, laws, and theories which are basic to his selected area. The social science major is a broadly based program which provides a foundation in several related fields of social science by offering a liberal education.



A student in police administration gains technical knowledge in his field.

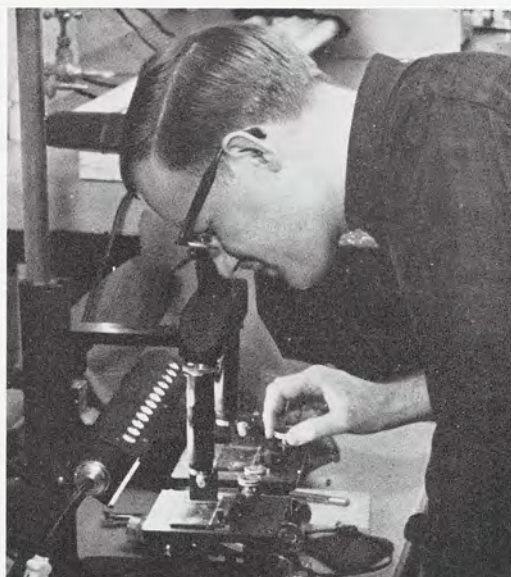

A major program of study is designed to develop a purely scientific psychologist.

Systemmatic Exploration of Human Behavior

Professors and students work closely together in experimental research.



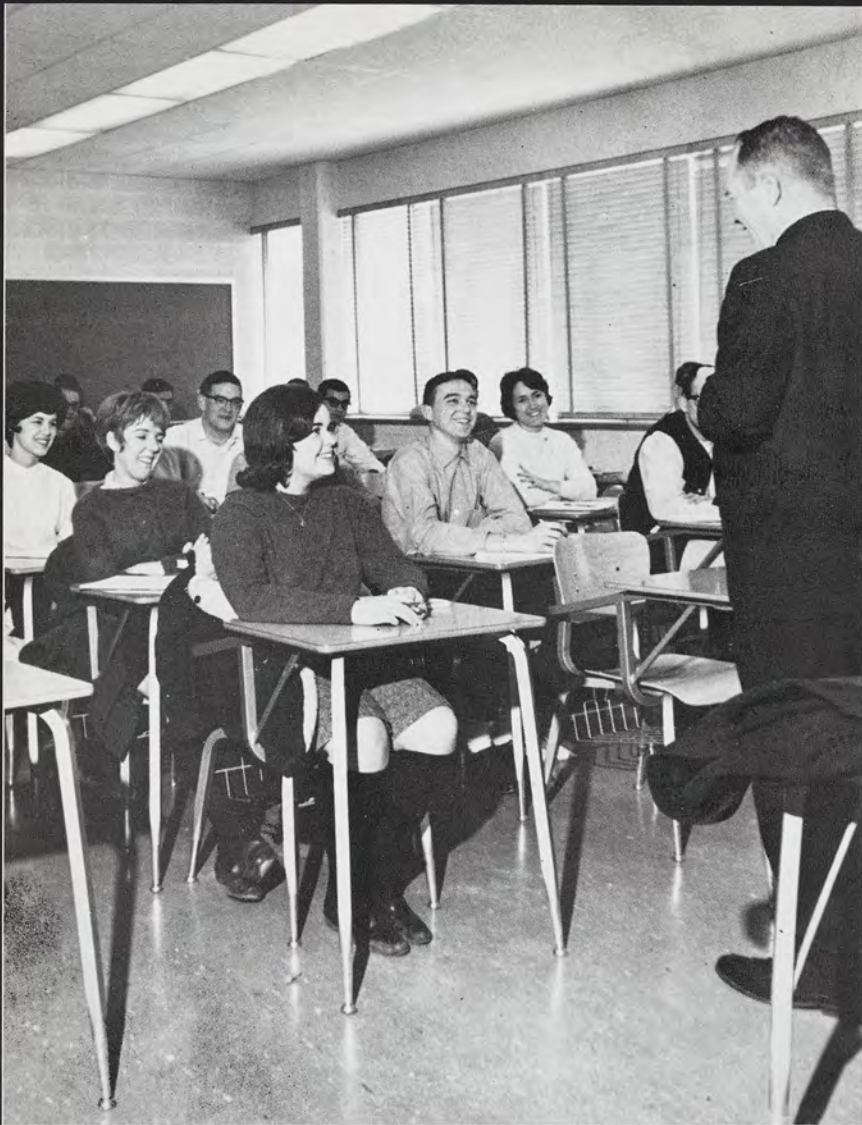

Through lectures, students gain an understanding of human behavior and social institutions.



Louis L. McQuitty, Dean.

The white rat is a familiar subject of experiments in psychology and learning.

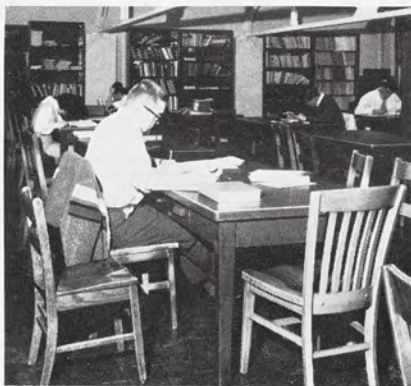

Many grateful students avail themselves of the reading room in Olds Hall.

Enlightened Yet Critical Appreciation of Modern Society

When Rabbi Zemach lectures, some take notes, some just look, but all listen.

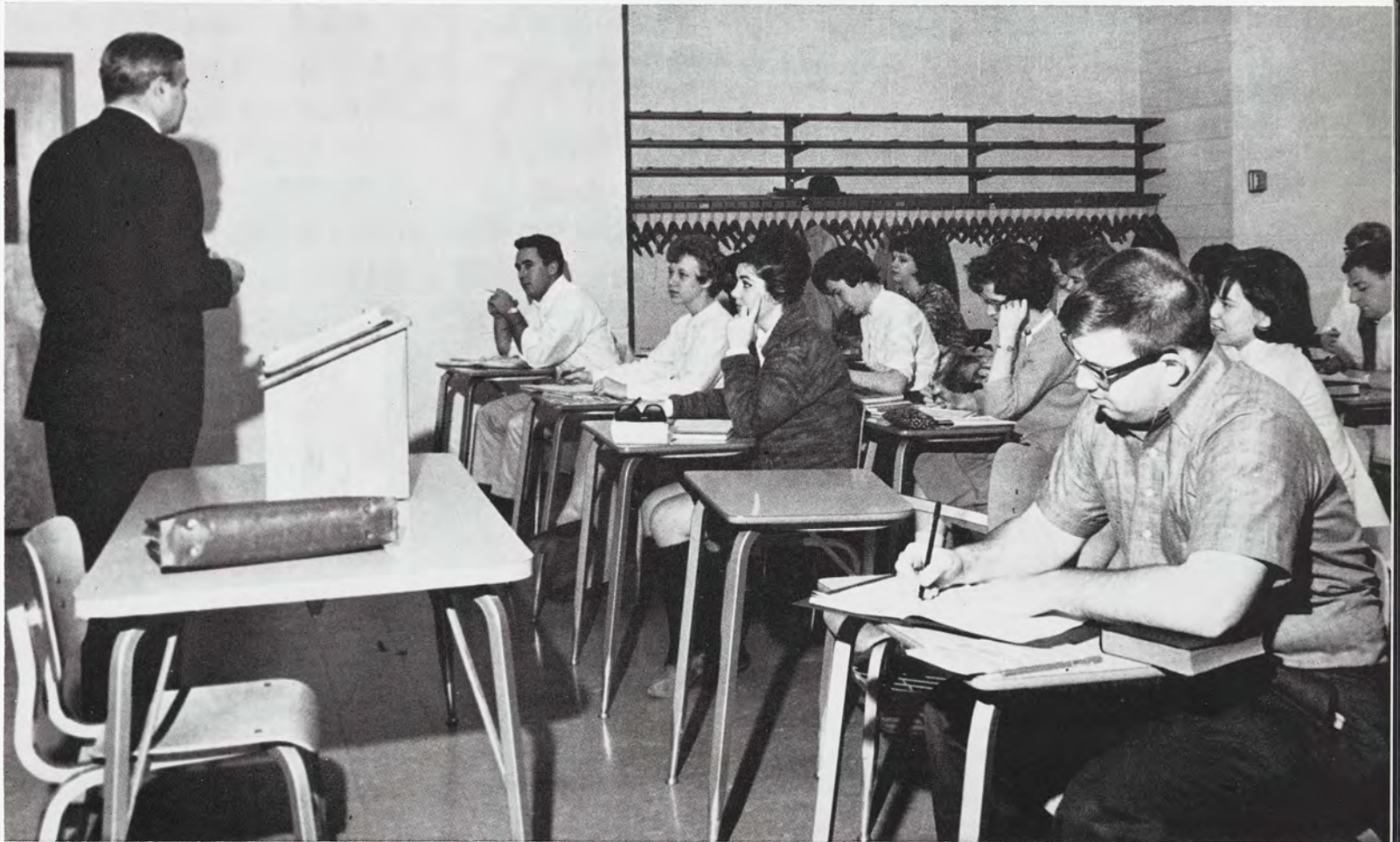

In a society beset by complex and rapid change, the college student of today, if he is to be an effective participant in the world of tomorrow, must have a firm and comprehensive foundation in the available and expanding knowledge about human behavior and man's social institutions. The College of Social Science functions within the University as a primary resource for the attainment of these goals by developing and disseminating knowledge within the areas of its disciplines and by offering specialized training in some of the related professional fields. This study provides an enriched liberal education, directed to an enlightened yet critical appreciation of modern social life. The student achieves both depth and breadth in a greater rational understanding of human relationships as they may be examined from a variety of viewpoints.



The Giltner Hall library offers a quiet place to study and invaluable research materials.

VETERINARY MEDICINE

The Small Animal Clinic in Giltner serves the Lansing area.

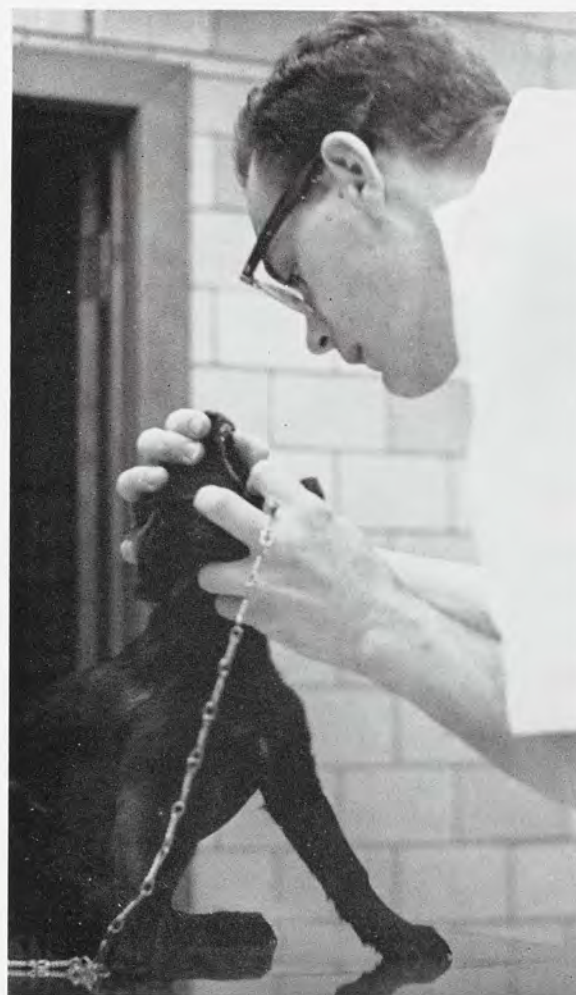

A student veterinarian gains practical experience.

Although not established as a college until 1910, veterinary medicine at Michigan State dates from the 1880's when people with training in this field were added to the University staff. Today, the College of Veterinary Medicine is organized in five departments: Anatomy, Microbiology and Public Health, Physiology and Pharmacology, Surgery and Medicine, and Veterinary Pathology; it includes the School of Medical Technology. A two-year preveterinary program, a medical technology program which leads to the Bachelor of Science degree, a professional program leading to the degree of Doctor of Veterinary Medicine, and graduate programs leading to the Master of Science and the Doctor of Philosophy degrees are offered.

The initiation of a new curriculum in 1964 represents the first significant, basic change in the field of American veterinary medicine in at least fifty years. It was conceived after a study of several months by a committee of veterinary faculty as part of the University-wide Educational Development Project. The innovation is a reflection of the urgent need for veterinarians, especially in the new and expanding fields of public health, laboratory-animal medicine, and basic medical research.

Future veterinarians enjoy a short break
from the rigors of their studies.

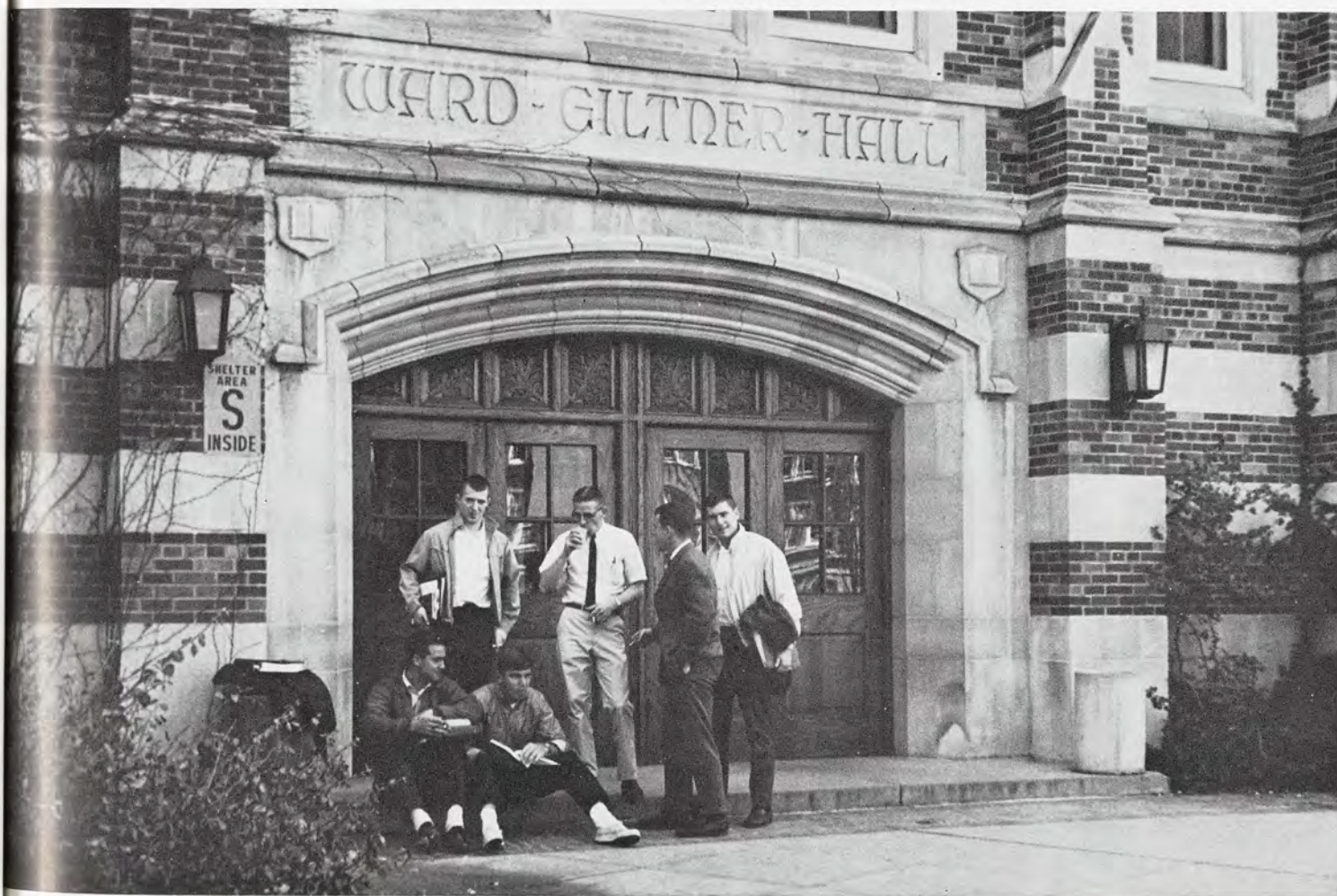



Excellent laboratory facilities are available for advanced research and fundamental experience.

Last year, over 87,000 animals were treated in the College of Veterinary Medicine, for in addition to basic medical education, the College provides training in diagnosis, disease prevention, medical treatment, and surgery. The College maintains a complete veterinary hospital, with medical, surgical, and X-ray facilities for both large and small animals, and a 125-acre research farm where the disease of all classes of livestock and poultry are studied; these departments serve a dual purpose in providing laboratory clinics for the practical application of education and in functioning as valuable public services. One division of the veterinary clinic, the farm veterinary service, provides specialists who accompany students on farm calls in a twenty-mile radius of campus. The College has added to its activities by providing a considerable amount of service to the public in the area of animal diagnostic services and treatments; huge numbers of examinations of serologic, microbiologic, and parasitic materials are made annually as well as bacteriological examinations of water and milk samples.

This practical experience, coupled with an excellent basic medical education, qualifies graduates for a variety of careers in this growing profession.

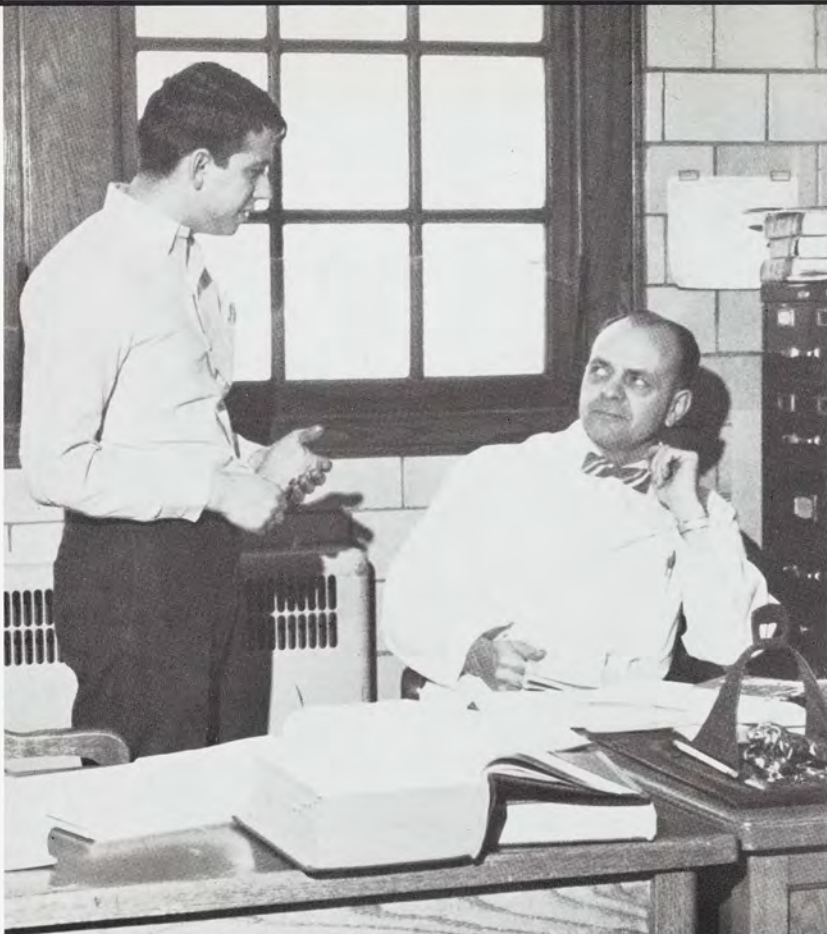

A professor's office hours offer an opportunity for individual enlightenment.



Willis W. Armistead, Dean.

*Furnishing Qualified
Professionals
For Our Modern Society*

Students work together in preparing literature for the Vet-a-Visit open house.





New ways to prevent disease and preserve life are always under intensive investigation.

Versatility and Adequacy in Laboratory Facilities



The College of Veterinary Medicine enrolls more graduate students and engages in more research projects than does any other veterinary college in North America. Laboratory facilities are second to none with respect to the versatility and adequacy of equipment to support original research.

In the area of veterinary research, the College is particularly well known for its work on orthopedic surgery, endocrine disorders, animal parasitology, and the infectious and nutritional diseases of livestock and poultry. More recently, long-term studies have been undertaken on the histology of laboratory animals, the relationship of certain animal tumors to the human cancer problem, and some unsolved aspects of tuberculosis in cattle. The College has specialized laboratories for the study of radioisotope techniques, tissue cell culture, and the production of disease-free animals.

A well-balanced program of academics, research, and practical experience — as it is offered by the College of Veterinary Medicine — furnishes qualified professionals for our modern society.

Controlled experimentation is essential in an advanced microbiology laboratory.

Cattle receive pre-surgical shaving from Vet Med students on duty.



Surgical equipment is carefully prepared.



Dr. William Riley makes a last minute check while upperclassmen ready the animal for surgery.

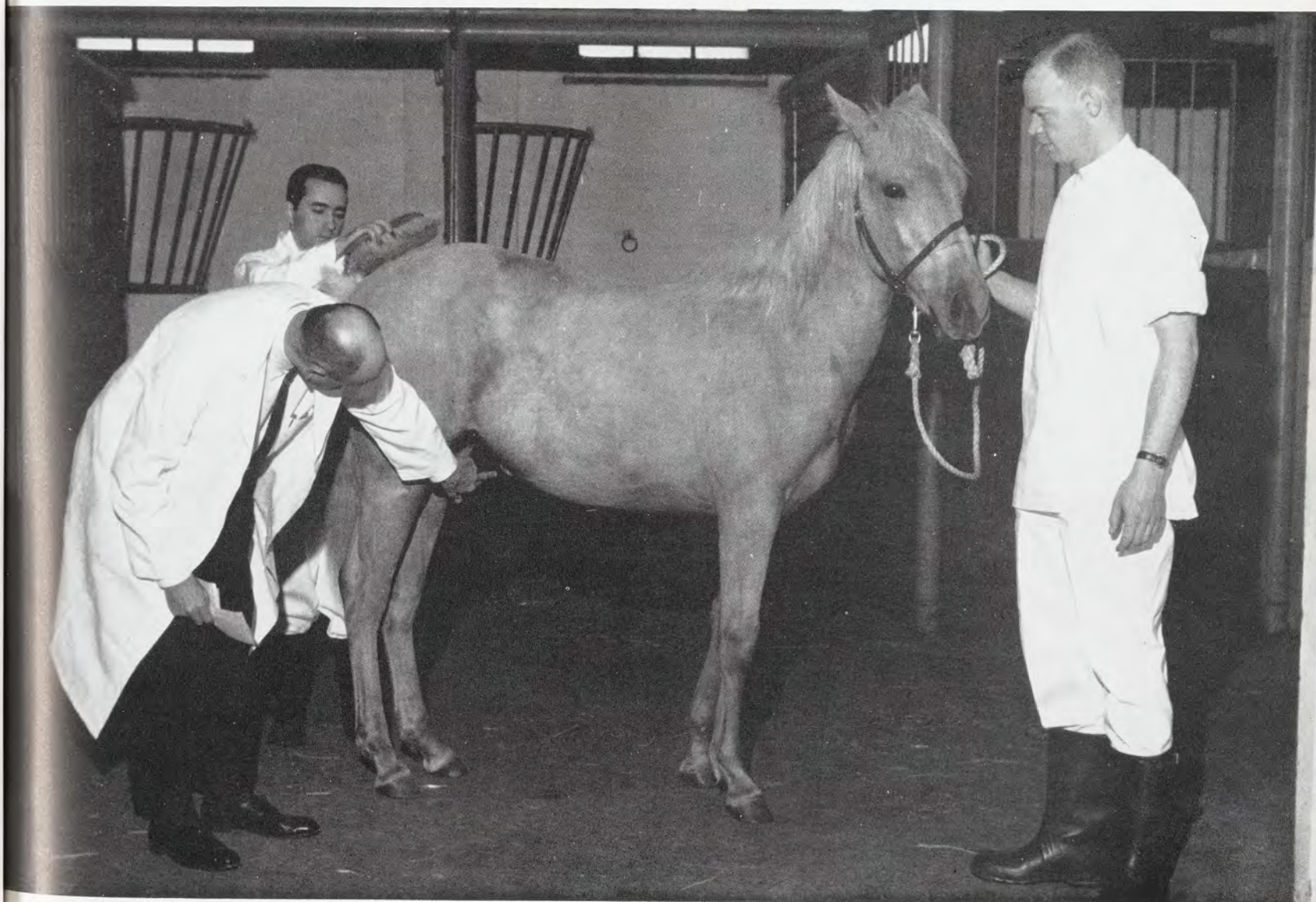

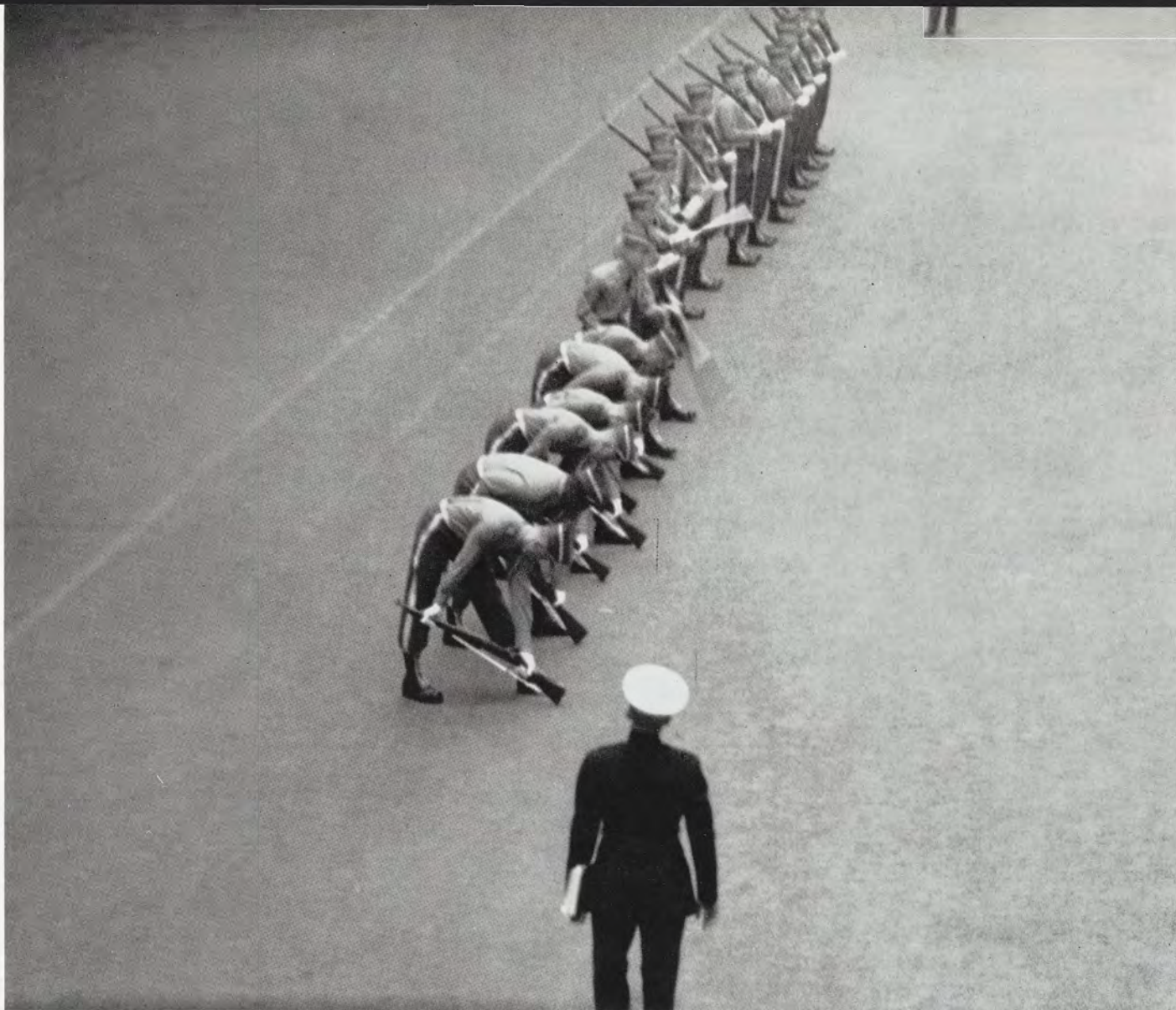

The Spartan Drill Team works in precision before the scrutinizing eye of the Purdue University drill judge.

ROTC

The general objective of the Reserve Officers' Training Corps is to qualify students for positions of leadership in time of national emergency and to provide officers for the United States Armed Services. Army and Air Force ROTC detachments and Michigan State University provide this training. Each cadet receives classroom instruction in the theory and practice of the military arts. An accompanying lab is designed to develop the leadership abilities of students through practical experience as commander in student formations. ROTC instructors are regular and non-commissioned officers in their respective branches of the service.

Field trips to military installations are open to cadet participation during the term. Other activities offered at the basic level are Pershing Rifle, Spartan Rifle and Pistol Club, and the Drum and Bugle Corps. Advanced honoraries include Scabbard and Blade and Arnold Air Society.

Col. James F. Skells, Military Science.
Lt. Col. George A. Davies, Air Science.



The Air Force Sabre Drill Team mixes play with work
during a bus trip to give a group demonstration.



Lt. Col. Roger Loving
contemplates as he views
a passing parade.



At the Coronation Ball each battalion presents its Honorary Commander amidst the pageantry of crossed swords.



Academics

Tactics

Operations

Techniques

The basic course in the Army ROTC program provides students with a fundamental knowledge of the organization, function, and missions of the Army and familiarizes them with general military tactics and techniques. The advanced course includes elective academic subjects selected by the student within the areas of communication arts, science comprehension, psychology, and social science. Students enrolled in this course sign a contract with the government accepting responsibility for completion of the course. Upon graduation, they are eligible for commissions.

The basic course in Air Science is designed to acquaint the student with the significance and potential of aerospace operations in domestic and international affairs. It includes a study of the fundamental aspects of air operations in sufficient detail to enable the student to understand and interpret present and future developments in air power. It also includes an up-to-date familiarization with the progress of space operations. Upon completion of the advanced course, a student is eligible for a commission in the Air Force.



The Scots Highlanders perform during a formal ceremony.

Major Richard Clohecyc and an army cadet stand in the receiving line for visiting dignitaries.



GRADUATE STUDIES

In response to its manifold obligations to graduate study, Michigan State University has established ten colleges authorized to give programs leading to advanced degrees. More than 275 areas and fields of study are covered by sixty-six departments within these colleges. The colleges offering graduate programs are Agriculture, Arts and Letters, Business, Communication Arts, Education, Engineering, Home Economics, Natural Science, Social Science, and Veterinary Medicine. The work of these ten colleges is supported by strong undergraduate programs in which the University College plays an important role.

The Dean of the Graduate School, in collaboration with the Graduate Council, exercises over-all review and supervision of graduate programs conducted in the several colleges and provides leadership in the evolving of new programs as well as insuring standards for existing programs that are consistent with the highest national standards.

Professor William Crissy explains the investigation and solution process of current marketing problems.





Graduate students may use the spacious Owen facilities for informal class discussions or for just chatting.

Milton E. Mulder, Dean.



Research evaluation entails much paperwork.



Intellectual Challenges Through Graduate Research

The strength of any graduate program is determined to a large extent by the quality and scope of the research activities underlying it. In addition to the host of visiting professors and the rapidly growing library collection, graduate students are offered the use of specialized equipment and facilities within their departments. Indicative of the availability of these research materials and facilities, the University's Gull Lake Biological Station presents an unusual opportunity for class work and field research in descriptive biology.

Each college administers its own graduate programs within the framework of policies and regulations established for the University and in accord with the highest national professional standards of each field. Academic programs are in the hands of competent faculty enjoying national and international reputations. The variety of intellectual opportunities and the unique challenges of this University are reflected by the fact that Michigan State is among the first twenty universities in the number of doctorates awarded annually. Michigan State is not only responsive to the spirit of the times, but its faculty and administration take pride in exercising leadership to make learning, teaching, and research a more meaningful and interesting intellectual endeavor.

Dining in a relaxed atmosphere overlooking the woods is possible in the Owen dining room.



Facilities are provided for 476 students in Owen.





Laundry and diverse recreational facilities are made available to Owen Hall residents.



White rats are commonly used in psychology research.





ATHLETIC programs at Michigan State have grown in size and quality to accommodate the many thousands of students at the University. Within an organized framework, each of these teams has helped to carry the name of Michigan State across the country and throughout the world. Not only have they produced many All-Americans, but they have sent several men to the Olympics.

Michigan State's athletic program

CHAPTER THREE

is one of the finest in the world. It serves the University as the focal point of that intangible quality known as spirit. This spirit is significant of the spectators at a varsity game and among the participants in the intramural programs.

Many different programs and facilities are provided . . .

Much of the credit for these accomplishments must be given to Clarence "Biggie" Munn. Through the years he has spent as coach and athletic director, Michigan State has become one of the best athletic plants in the nation.

The Intramural sports program, under the direction of Frank Beeman, ranks among the best in the nation. With so large a university as this, the programs for student participation have been excellent. Last year there were 187 touch football teams, 201 basketball teams and 120,000 admissions to the outdoor pool. The facilities are open to every student and many varsity players began by taking advantage of the opportunities offered by the Intramural program.

An intramural participant displays a strong forehand during a fast-moving paddleball contest.

Excellent coaches are provided for all sports activity.



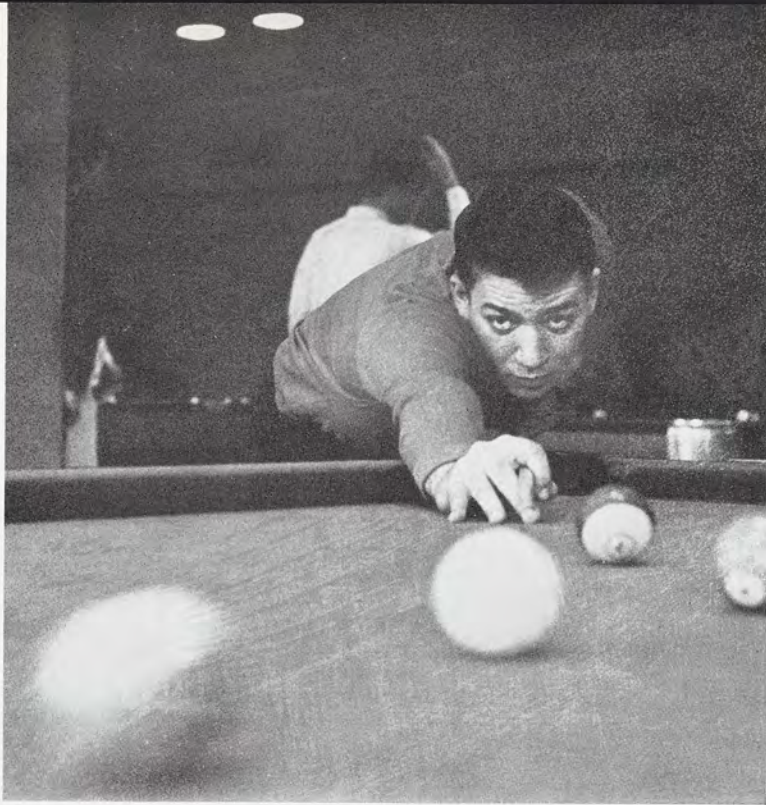

An MSU student displays concentration during relaxation on one of the Union's billiard tables.



A lady swimmer strokes urgently in women's intercollegiate competition.



*Athletics at State are many people
playing many different roles . . .*



Spartan fans vigorously urge the Staters to another victory.



Women's facilities are just as abundant and useful. The Women's I-M has three gymnasiums for basketball, volleyball, and badminton, two swimming pools, and a room for gymnastics and dancing.

In the Health, Physical Education program for men and women the school has 474 majors and one of the finest teaching staffs to be found anywhere. From the ranks of these students come many of the teachers and coaches who will continue to maintain the physical fitness of MSU students.

The athletic programs at MSU are designed to produce the best varsity sports possible and to add a new dimension to the life of every student attending the university. The all-embracing athletic programs provide educational courses, and varsity sports for the students' use.



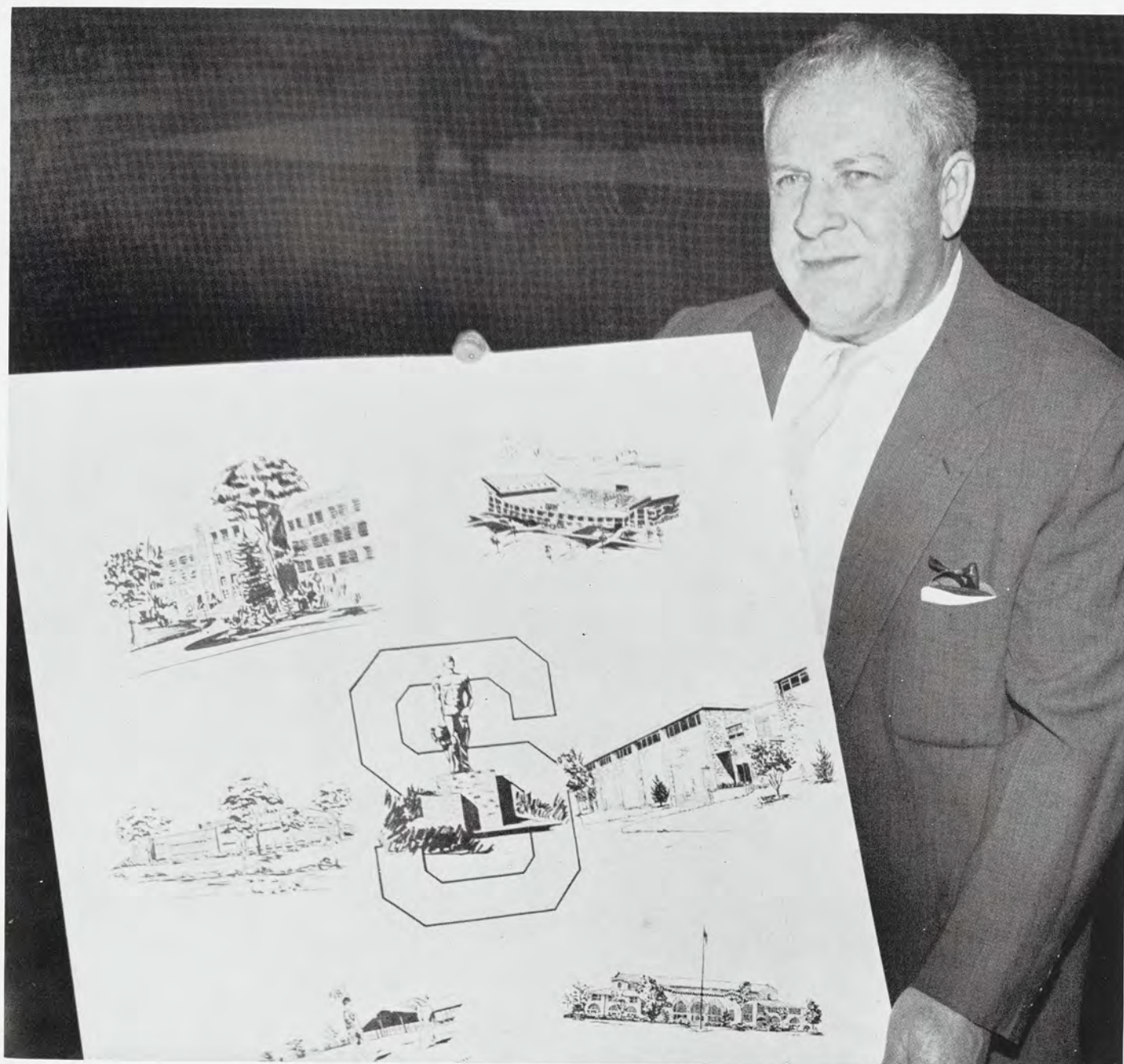

Michigan State's well-known Athletic Director "Biggie" Munn holds a drawing depicting the expansion of sports facilities at MSU.

Basketballer Pete Gent performs the pleasant task required of all sports stars.

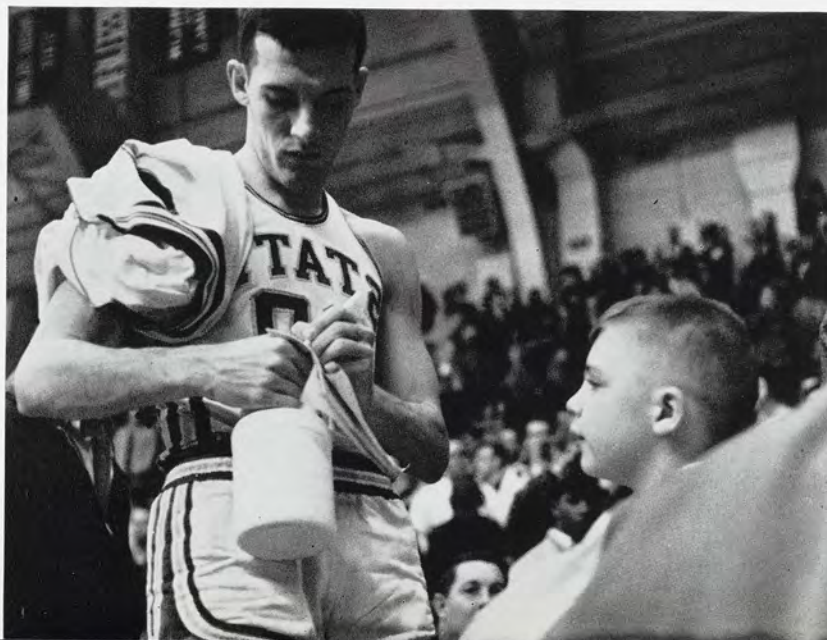

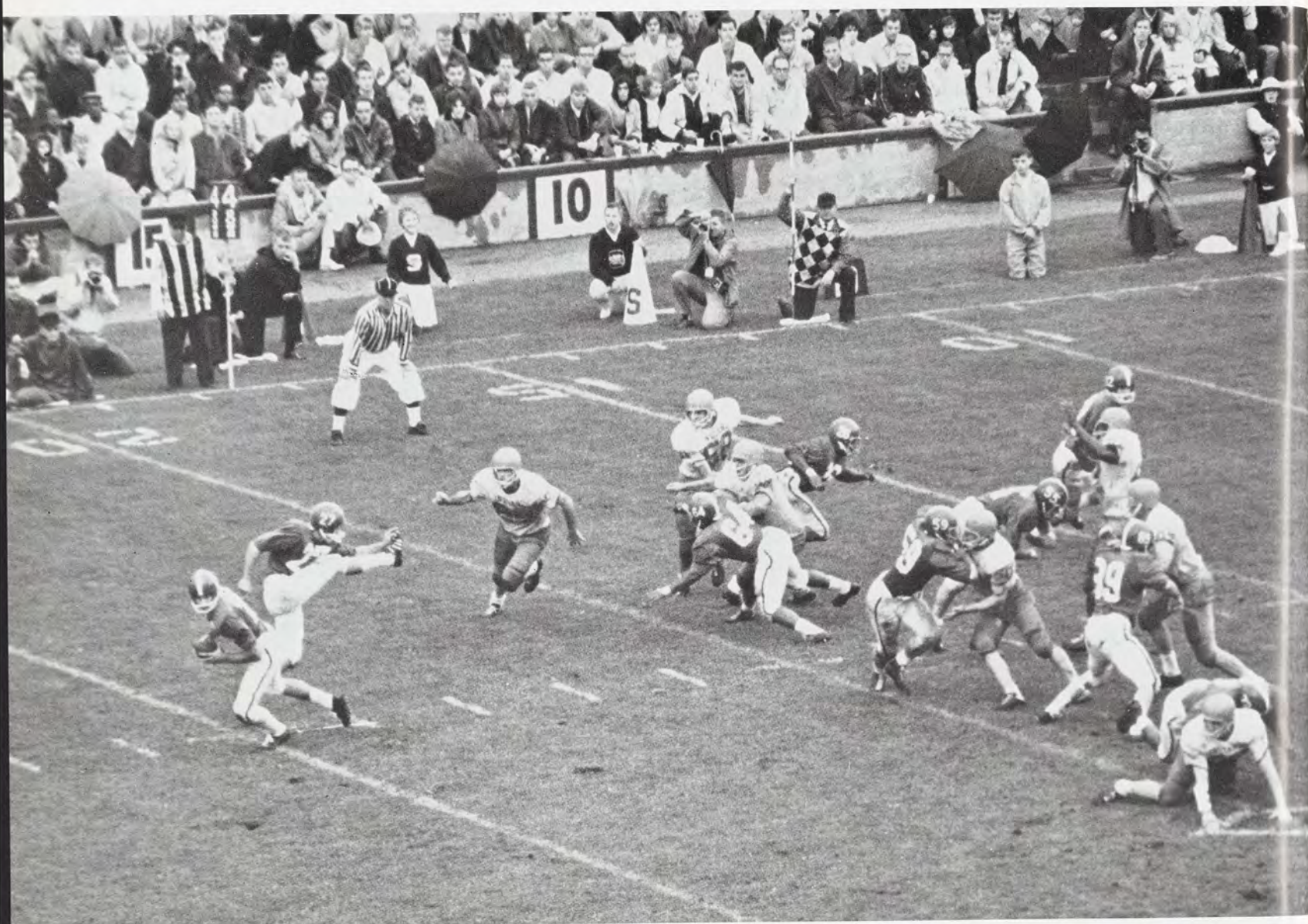

Spartan fans thrilled to exciting offensive plays such as this fake field goal attempt versus Indiana, which ended in a McCormick to Lopes touchdown pass.

FOOTBALL

Last year the nation's sportswriters rushed to give pre-season plaudits to the 1962 Spartan football squad. However, the fortunes of football proved the pressmen wrong as MSU managed only a 5-4 record and finished in a three-way tie for fifth in the conference. The offended prognosticators turned their backs on East Lansing this year and seemingly with good reason. The State coaching staff was shifting madly to bolster a line which had lost six of seven starters and the backfield situation was little better with the only certain bright spot being halfback and co-captain Sherm Lewis. In general Head Coach Duffy Daugherty and his staff were battling overall inexperience attempting to fill slots vacated by graduation with upperclassmen shifted from other positions and sophomores, with no college experience.

Hard work in practice under the coaches' watchful eyes led to a successful season.



However, hard work in practice, great team spirit and fine individual performances overcame the inexperience and led to exciting offensive play and a defense, headed by co-captain Dan Underwood, that was fourth in the nation in rushing, scoring, and total defense. Sherm Lewis romped to All-American honors and led the team to 6-2-1 overall record and a second place tie in the Big Ten missing the Rose Bowl trip by one game.

North Carolina invaded Spartan Stadium to open the 1963 season. Coach Daugherty started sophomore Steve Juday at quarterback, and the young signal-caller led MSU to an easy 31-0 victory over the Tarheels. Full-back Roger Lopes sparked the Spartan offense with a 76-yard TD run and 157 yards gained. The State defense held the NC passing attack to 84 yards.

The Spartans traveled to Southern California to face the defending national champions. In the first period Lou Bobich booted a field goal and later Sherm Lewis tallied on an 88-yard pass play, the longest in MSU history. But in the final quarter USC mustered its touted offense to score two TD's as the Trojans handed State a heartbreaking 13-10 defeat.



All-American halfback Sherm Lewis was the sparkplug for State.

The MSU defense, fourth in the nation, contained many highly-touted offenses.



*The surprising Spartans quickly pushed MSU
into the Big Ten title race.*



Head Coach Duffy Daugherty plays dentist for baton-twirling champ Sharon Shutty.

The stinging Spartans were favored as they met their top rival Michigan at Ann Arbor in the first Big Ten encounter for both teams. A crowd of 101,450 viewed an afternoon of frustration as the Wolverines held State to a 7-7 tie with Lewis again tallying the Spartans' only TD on a Juday pass.

It was raining at Spartan Stadium as Indiana arrived to face an angry State aggregation. The first half was marred by miscues as a Hoosier field goal was the only scoring. In the second half the Spartan offense finally came alive as Lopes tallied twice to lead MSU to a 20-3 victory.

Underdog Staters traveled to Northwestern and soon threw a wrench in the Wildcat Rose Bowl Express with Sherm Lewis as head wrench thrower. The pint-sized halfback took a 29-yard TD pass from Juday and made the longest Big Ten run in State history, 87 yards, to paydirt. Earl Lattimer added a massive 47-yard field goal to top off a 15-7 upset victory as MSU went into a tie for the Big Ten lead with Ohio State and Illinois and entered the run for the roses, in earnest.

Sophomore quarterback Steve Juday, here harassed by a Michigan defender, showed fine poise until being injured in the Wisconsin game



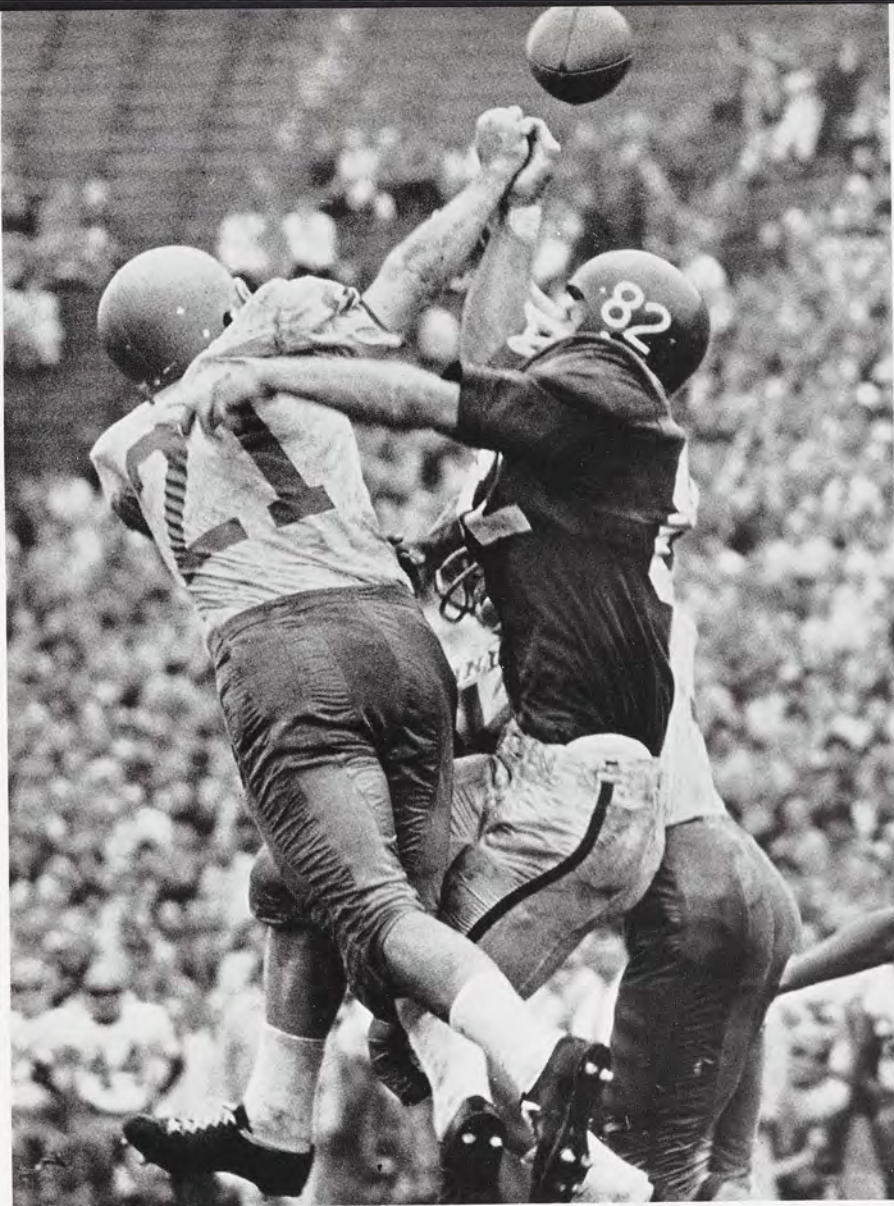

State end Krzemienski battles two Indiana defenders for the football.

Wisconsin was the attraction next week at Spartan Stadium before a Homecoming crowd of 71,033. Again Lewis started things off for State with an 87-yard TD pass play originating from Juday. Then fate tested Spartan depth as QB Juday suffered a shoulder injury that benched him for the season. Substitute QB Dick Proebstle came off the bench to lead MSU to a 30-13 victory. Earl Lattimer was named Lineman of the Week.

Many skeptics expected a State downfall as they traveled to Purdue still tied for the lead. State quickly silenced the unbelievers as the Spartans exploded for a 23-0 victory over the Boilermakers. Lopes scored twice and the MSU defense kept Purdue back of the State 38-yard line all day. Rose Bowl fever hit along the Red Cedar as MSU stood at the top of the conference.

Victory-hungry Notre Dame invaded the Spartan camp and almost walked away with a win. State fumbles gave the Irish a 7-0 lead, but Lewis scored to bring it to 7-6. Spartan defense and ND's failure to use opportunities kept the game in reach until Lewis broke loose for an 85-yard jaunt to give State a 12-7 victory and make him Back of the Week.

Homecoming Queen Donna Beukema smiles at the crowd in her trip around Spartan Stadium.



Popcorn seems as popular as football with this MSU fan.





Fullback Roger Lopes skirts right end attempting to crack the stifling Illini defense.

1963 FOOTBALL

MSU 31—North Carolina 0

MSU 10—Southern California 13

MSU 7—Michigan 7

MSU 20—Indiana 3

MSU 15—Northwestern 7

MSU 30—Wisconsin 13

MSU 23—Purdue 0

MSU 12—Nortre Dame 7

MSU 0—Illinois 13

Won 6, Lost 2, Tied 1

Big Ten: Won 4, Lost 1, Tied 1

Tie for Second Place

Halfback Dewey Lincoln hurdles the Illinois line to be greeted by a host of defenders.

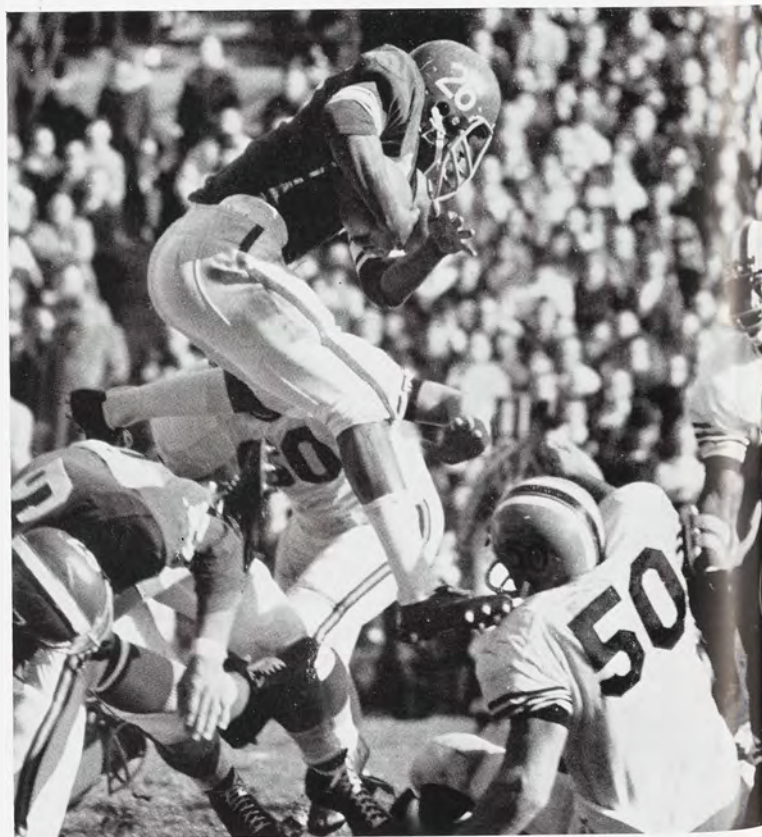

As State slipped by the Fighting Irish, Northwestern upset Ohio State to knock them out of contention for the title. The next Saturday's game between MSU and Illinois would decide the winner of the Big Ten crown. Cries of "Rose Bowl, Rose Bowl" echoed on the campus as State needed only a tie to head for Pasadena.

Then on Friday afternoon tragedy struck, and the Rose Bowl spirit died with President John Kennedy as he was assassinated in Dallas. The game was postponed to Thanksgiving Day in deference to the late President.

On Thanksgiving Day a saddened crowd of 74,342 gathered to watch two pre-season nobodies battle for the title. But everything went wrong for the Spartans; the Illinois defense stopped State twice within the Illini fifteen and forced five fumbles and four pass interceptions. The State defense could not do as well in holding the Illini, who managed two field goals and a touchdown to hand MSU a 13-0 defeat and to earn a trip to the Rose Bowl.

The State drive carried them to within fifteen yards of the Big Ten title.



The spirit which should accompany a championship game died with a President.

Spartan faces mirror the frustration of many State fans as Pasadena becomes a million miles away.

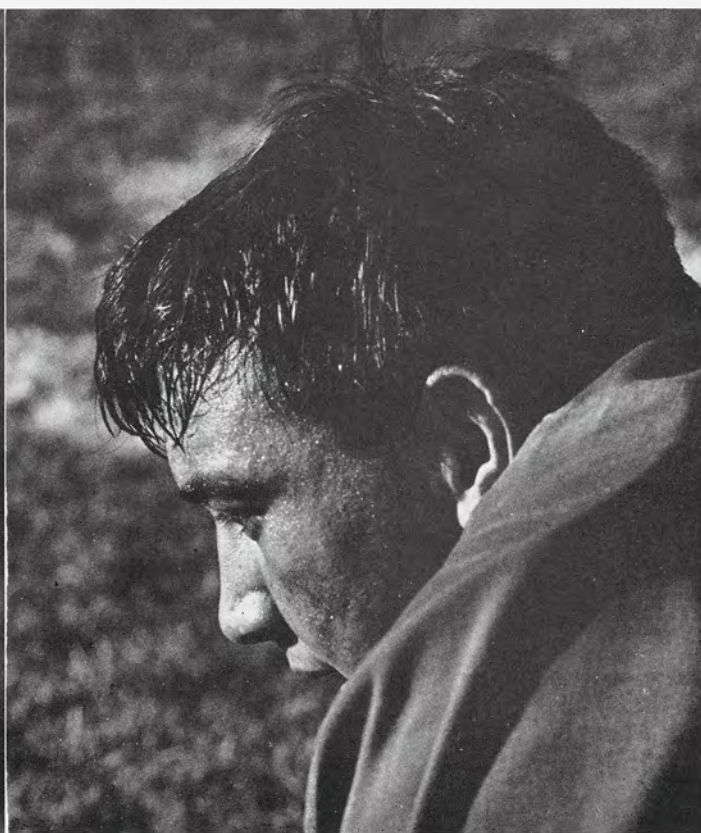
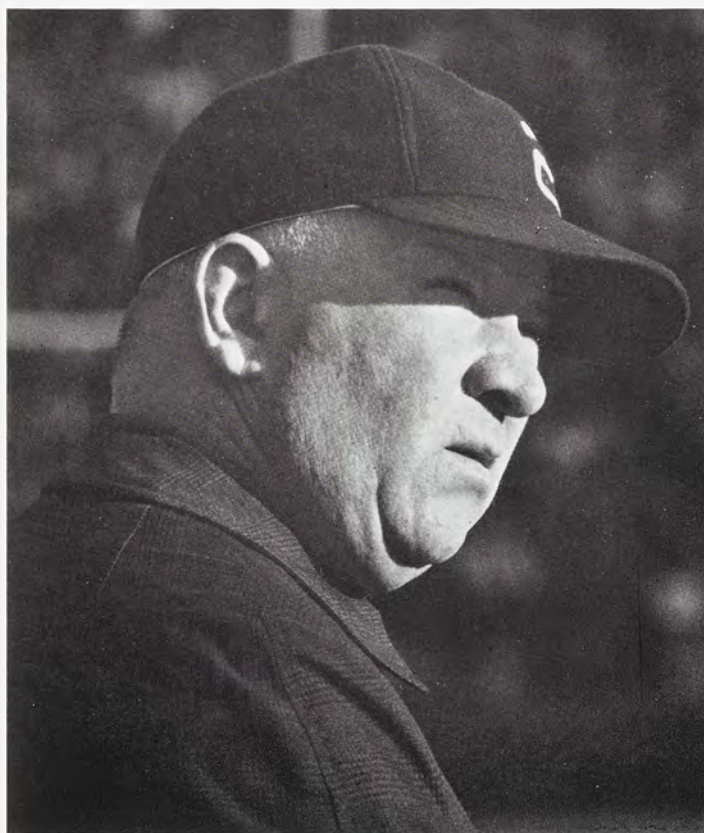

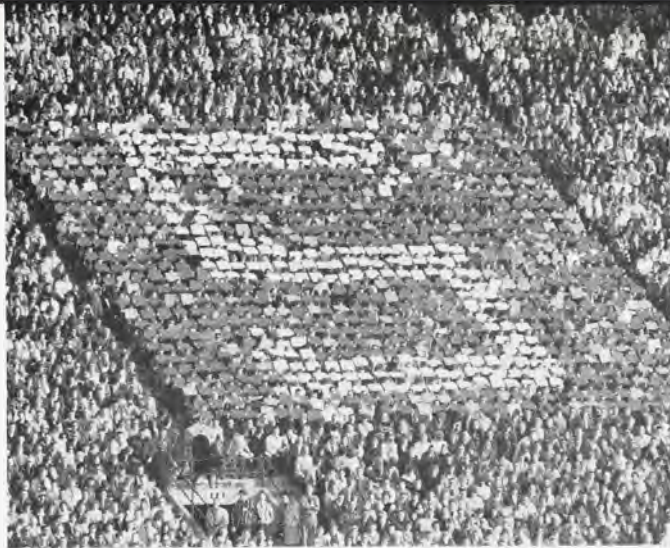

"Block S" the student card section sponsored by Men's Halls Association, adds to the halftime entertainment.

Football at MSU involves many different activities from card section to cornet.

State fans, of course, had nothing to be ashamed of as the cinderella Spartans finished number ten in the national rankings. Coach Daugherty gave team spirit and attitude as the reasons for the unexpected success of this, his tenth year as MSU's head football coach. Anyone who saw Earl Lattimer somersault up to the line for a crucial play would have to agree with Duffy. Special plaudits go to Sherman Lewis, who was voted as the team's most valuable player, but the Spartan team as a whole and the defense in particular deserve the largest share of the credit for a great team effort.

It was also an exciting season in men's IM football. In residence hall competition Bailey 7 came out on top as Delta Tau Delta was copping the title in the fraternity league. Independent Ragoons won the top spot in their division and went on to become the All-University Touch Football champions with Sigma Nu as All-University and fraternity league runner-ups.



The camera shows the speed of intramural touch football.

Spartan cheerleader Nancy LaLonde urges her team on during the rainy Indiana game.





The Spartan Marching Band sings the alma mater "MSU Shadows" in pre-game ceremonies.

BASKETBALL

The Michigan State basketball team got off to a fast start winning their first four ball games. The Spartans then slacked off in mid-season, but came back to win their last five starts to finish with a 14-10 overall record and an 8-6 conference slate for a fourth place tie in the Big Ten. It was the best cage season for MSU in five years.

Two factors were largely responsible for the mid-season letdown. First, injuries took a heavy toll as Marcus Sanders and Fred Thomann sat out several games. The adverse effect of these injuries on Spartan depth can be seen by the many close defeats which MSU suffered.

The other factor was a powerful Michigan ball club that took both games from the Spartans this season. In the game at Jenison Fieldhouse MSU battled its hardest, but the point production of the Wolverines' Cazzie Russell and Bill Buntin was just too much.

Stan Washington gives the fans something to cheer about as he dunks over two Northwestern defenders.



State fans rooted the Spartans to one of their best seasons in recent years.





Fred Thomann arches a hook shot toward the Ohio State goal in one of State's two wins over the Buckeyes.

State huddles to set the strategy for a Spartan rally.



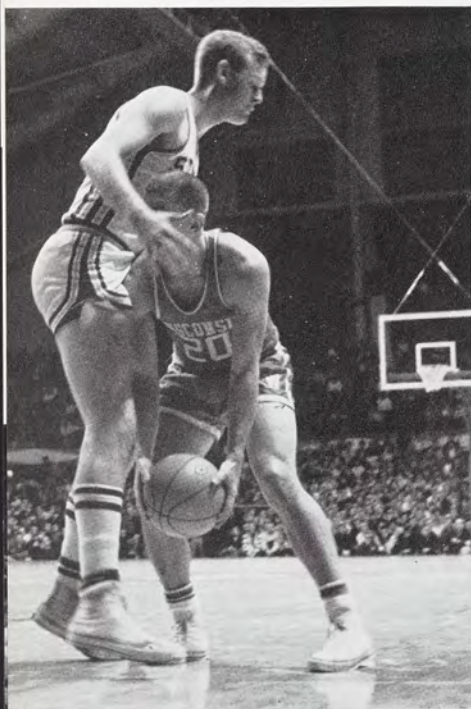

State's Bill Noack blocks the offensive efforts of a Wisconsin cager.

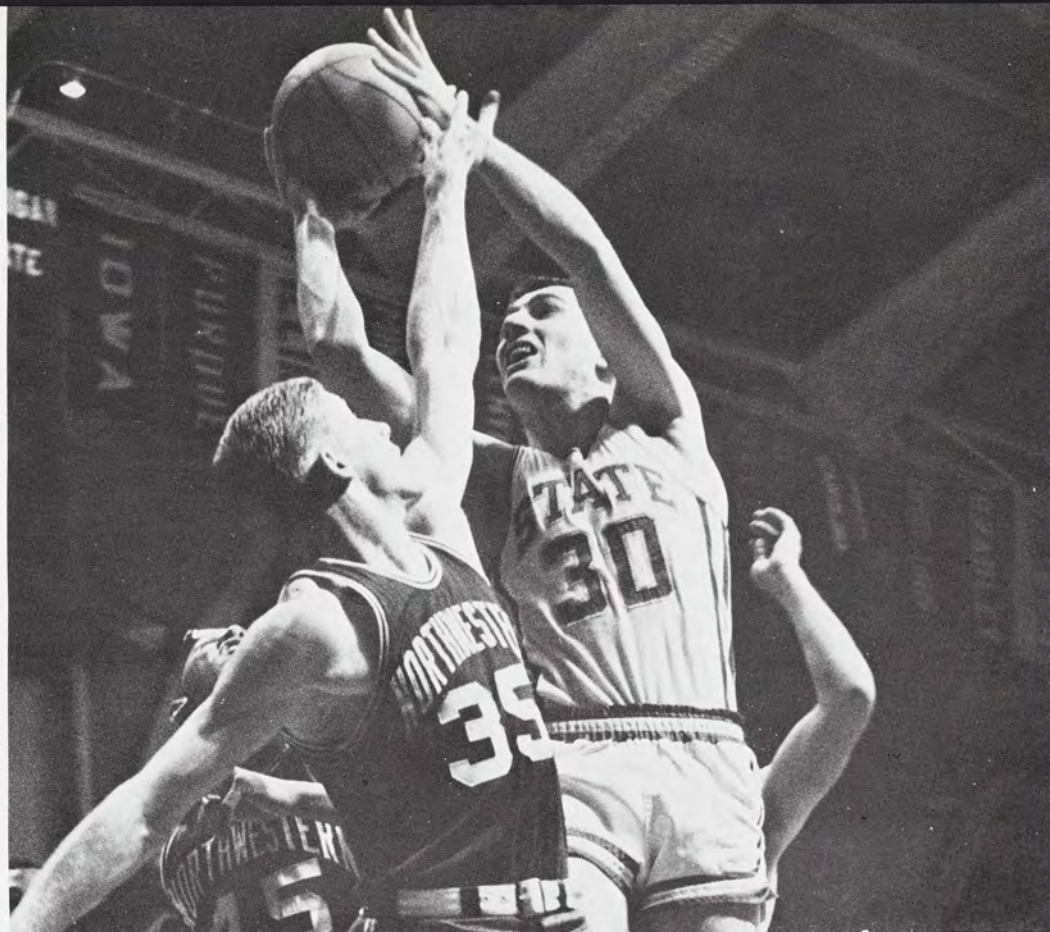

Pete Gent lays the ball up over a Northwestern defender.

No sooner did the Spartans finish the Michigan series than they began to win consistently. The team was at full strength and led by Captain Pete Gent as they drove their way into the Big Ten's first division. The Spartans were also a big factor in the Big Ten race as they stopped the eventual co-champion Ohio State both times they faced them. These unexpected wins over the Buckeyes allowed U of M to be the conference representative in the NCAA playoffs. "We hoped to go very high this year," commented Coach Fordy Anderson, "and every man contributed to the team victories."

Although each game displayed the fine team effort, the leadership of Senior forward Pete Gent was easily seen. Gent led the team for the third straight year in scoring with a total of 506 points for a 21.0 average per game to take over second place in season and career scoring totals in the MSU record books.

Marcus Sanders' drive is halted by a Bowling Green defender.



*A Good Start and a Strong
Finish Characterized this
Season's Cagers*



Bill Berry goes up after a jump ball
with a Northwestern cager.

A wide angle shot of Jenison Field House shows a
capacity crowd gathering for the Michigan game.



1963-64 BASKETBALL

MSU 109	Northern Michigan 86
MSU 101	Western Michigan 100
MSU 104	Bowling Green 81
MSU 87	Pennsylvania 75
MSU 88	Tulsa 89
MSU 68	California 78
MSU 118	Oklahoma 100
MSU 90	Brigham Young 95
MSU 76	Butler 65
MSU 66	Illinois 87
MSU 106	Wisconsin 90
MSU 107	Indiana 103
MSU 82	Minnesota 103
MSU 80	Notre Dame 95
MSU 77	Michigan 91
MSU 102	Ohio State 99
MSU 79	Michigan 95
MSU 98	Purdue 101
MSU 86	Northwestern 93
MSU 107	Iowa 82
MSU 85	Illinois 82
MSU 107	Iowa 89
MSU 107	Northwestern 97
MSU 81	Ohio State 80

Won 14, Lost 10

Big Ten: Won 8, Lost 6

Tie for Fourth Place

Fred Thomann, Stan Washington, Marcus Sanders, Bill Berry, and Bill Schwarz added most of the scoring punch for the Spartans as they all averaged in or near the double figures to help boost MSU to one of its best basketball years.

A record number of 226 teams and 2260 men took part in this winter's IM basketball competition. An independent team Uncle Tom's swept to an undefeated season and the All-University Championship. Sigma Nu and Wilson Hall were the front runners in the fraternity and the residence hall competition respectively.

Washington lays the ball up over a Wildcat defender in the Spartans' last home game.

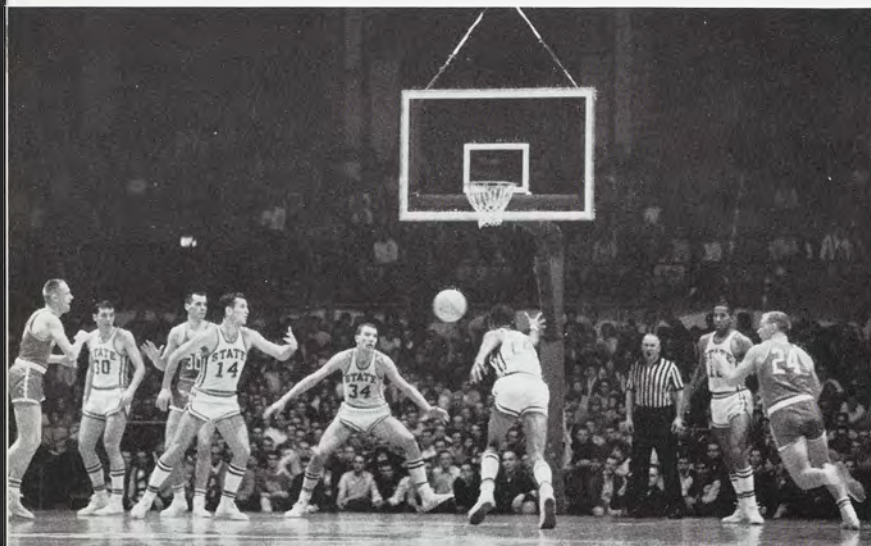

Sophomore guard Stan Washington passes to center Fred Thomann under the hoop.

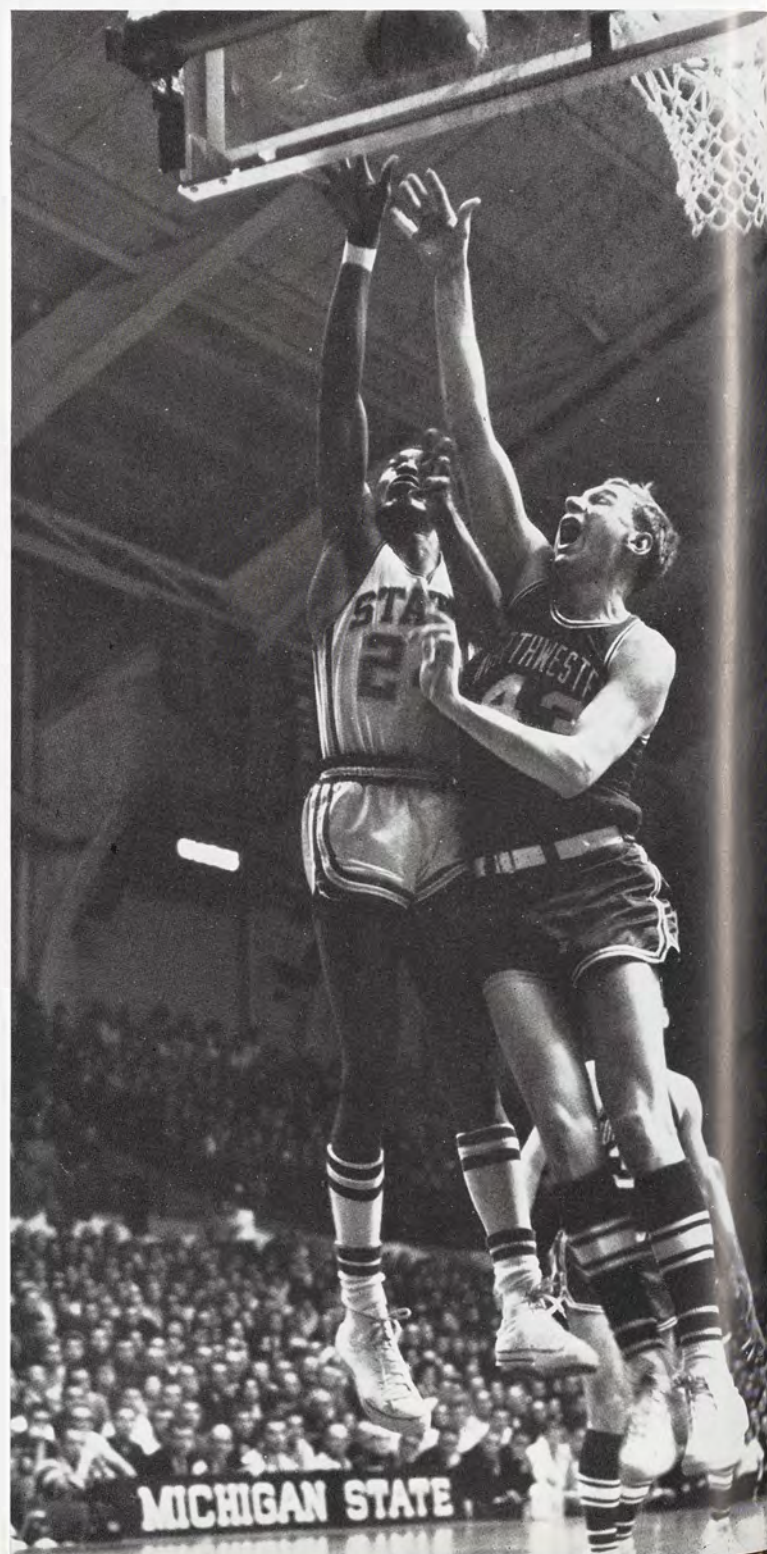



Star forward Pete Gent dribbles toward the Wisconsin basket in a Big Ten clash.

The State cagers led by Captain Pete Gent dribbled into the Conference first division.

BASEBALL

One-run defeats turned a possible great season into one of fair success for the Spartan nine. Five, one-run decisions were dropped by MSU with the winning run usually being allowed in the late innings.

In their pre-season training trip, the Spartan team compiled a promising 12-2 record. However, in meeting the tougher competition in the Big Ten the team's weaker points were displayed, and Michigan State's Big Ten season mark of 5-9 entrenched the team in eighth place. The overall season record, however, was a respectable 18-14-1.

Hitting again proved to be the main source of strength, the defense was fairly consistent, while the lack of dependable pitching was the 1963 Spartan's outstanding weakness. The team batting mark was a very respectable .280 including 19 home runs and averaging well over six runs per game. In the hurling department the team's final earned run average was 3.61, which is below average for a Big Ten school.

Joe Porrevecchio hits the dirt at third base in a contest against Adrian as the umpire watches.





The first baseman squeezes the ball and State completes a double play against Wayne State.

Porrevecchio is driven home to score after doubling against Wayne State.



*Weather, tensions,
and close plays are
all a part of the
game of baseball*

Spring is the season for baseball, but Michigan's hard winters often force early practice in the snow.

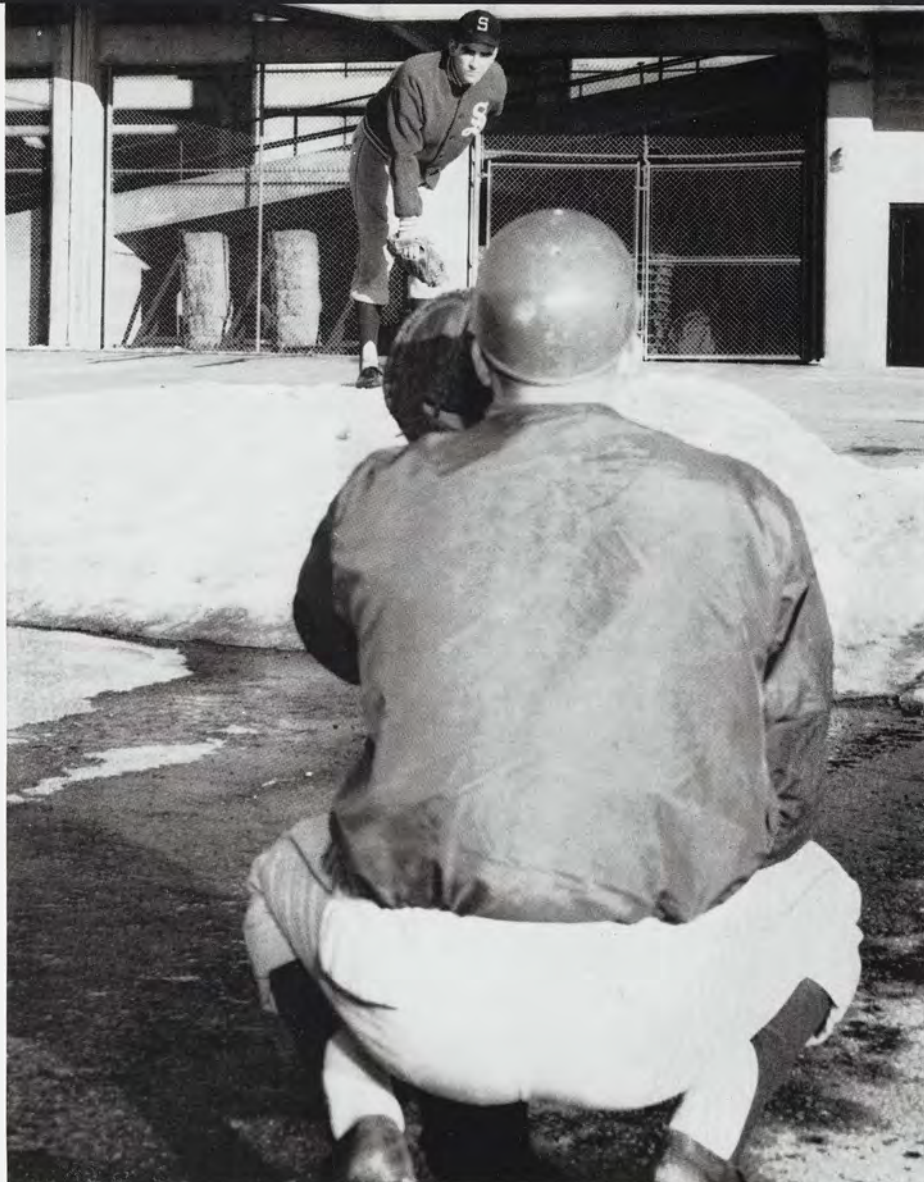

Michigan State's Jay Bach slides safely home under a late throw to the Northwestern catcher.

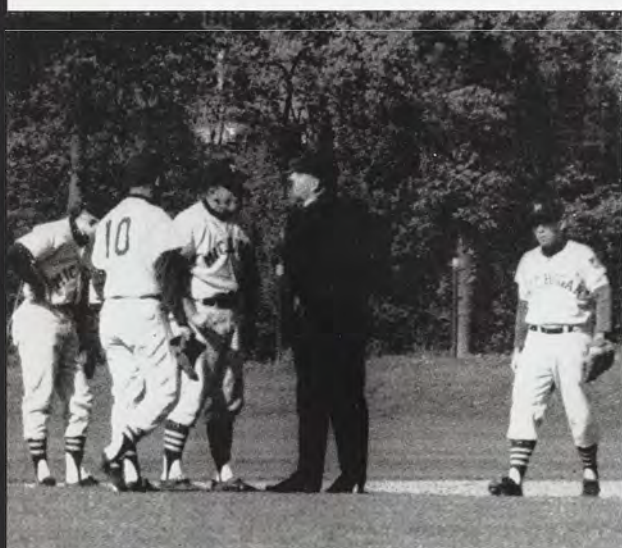

A rhubarb between the Michigan coach and the umpire adds to the tension of the school rivalries.



Several outstanding Spartan baseballers garnered post-season honors. Jerry Sutton, playing first base for State, was selected as All-American, All-Big-Ten, and Most Valuable Player. Sutton compiled a .350 batting average while hitting eight home runs and driving in 34 runs. Joe Porrevecchio received All-American honors, although he did not make the first team. The powerful left-fielder was named to the All-Big-Ten first team after batting .329 for coach John Kobs. Malcolm Chiljean, Spartan shortstop, and pitcher Jack Nutter were named to the second and third All-Big-Ten teams respectively.

The 1963 season marked John Kobs' last year as head baseball coach at Michigan State. To express what his years of service have meant, one might say that baseball at Michigan State University for the past 39 years can be summed up as Mr. John H. Kobs. Since 1925 this dedicated coach has directed Spartan diamond activities. In that time Kobs' teams have compiled a record of 574 victories against 374 defeats for a winning percentage of .606, one of the finest in the nation. In those seasons many championships were earned by the Spartans, including titles in the Big Ten, NCAA district, and nearly a Collegiate World Series.

Porrevecchio puts the tag on the runner as the umpire closely surveys the action.



A Spartan receives the traditional congratulations from his teammates after a home run.



A collision at third base, but the Spartan is safe in the game against Wayne State.

The baseball season also brings intramural softball . . .

The men's intramural softball program last spring saw a very large turn-out as 2,325 participants took to the diamonds representing 155 teams. When the dust had cleared, the Vets stood as the All-University champions with Bailey 7 as runner-up. In the Greek I-M competition Sigma Chi emerged victorious. Intramural softball continued even into Summer term, where Biology Institute was champion in the first five weeks competition and placed second to the Cubs in the second five weeks.

1963 BASEBALL

MSU 2 Camp Lejeune 0
 MSU 9 Camp Lejeune 2
 MSU 1 Camp Lejeune 5
 MSU 5 Ithaca 10
 MSU 25 Fort Lee 4
 MSU 5 Fort Lee 4
 MSU 16 Fort Lee 5
 MSU 9 Virginia 5
 MSU 6 Richmond 6
 MSU 10 George Washington 2
 MSU 9 Albion 1

MSU 2 Albion 1
 MSU 13 Wayne State 1
 MSU 10 Wayne State 3
 MSU 2 Central Michigan 1
 MSU 3 Purdue 11
 MSU 4 Illinois 8
 MSU 6 Illinois 4
 MSU 3 Detroit 4
 MSU 2 Minnesota 3
 MSU 16 Iowa 8
 MSU 5 Western Michigan 9

MSU 3 Michigan 4
 MSU 2 Michigan 4
 MSU 3 Michigan 1
 MSU 6 Detroit 0
 MSU 2 Ohio State 5
 MSU 8 Indiana 5
 MSU 3 Indiana 4
 MSU 3 Western Michigan 13
 MSU 7 Wisconsin 12
 MSU 3 Northwestern 5
 MSU 7 Northwestern 3

Won 18, Lost 14, Tied 1
 Big Ten: Won 5, Lost 9—
 Eighth Place

A pick-off try is unsuccessful as George Azar forces his way back to first base.





A swimmer strokes to victory as MSU meets Iowa.

SWIMMING

An energetic group of sophomores provided the main push for an excellent regular season performance by Charles McCaffree's swimmers. The first year men, particularly Jim MacMillan and Darryle Kifer, paced the mermen to a 6-2 mark and a first place in the Michigan State Invitational Relays.

The Spartans steadily improved throughout the season and held high hopes as they entered the Big Ten meet. In the meet, however, State fell to a disappointing fifth for the second year in a row behind perennial champion Indiana, Michigan, Ohio State and Minnesota. The main bright spot for MSU was the victory of the 400-yard freestyle relay team. MacMillan and junior Dick Gretzinger were the top point-getters for the Spartans in the conference meet held in March.

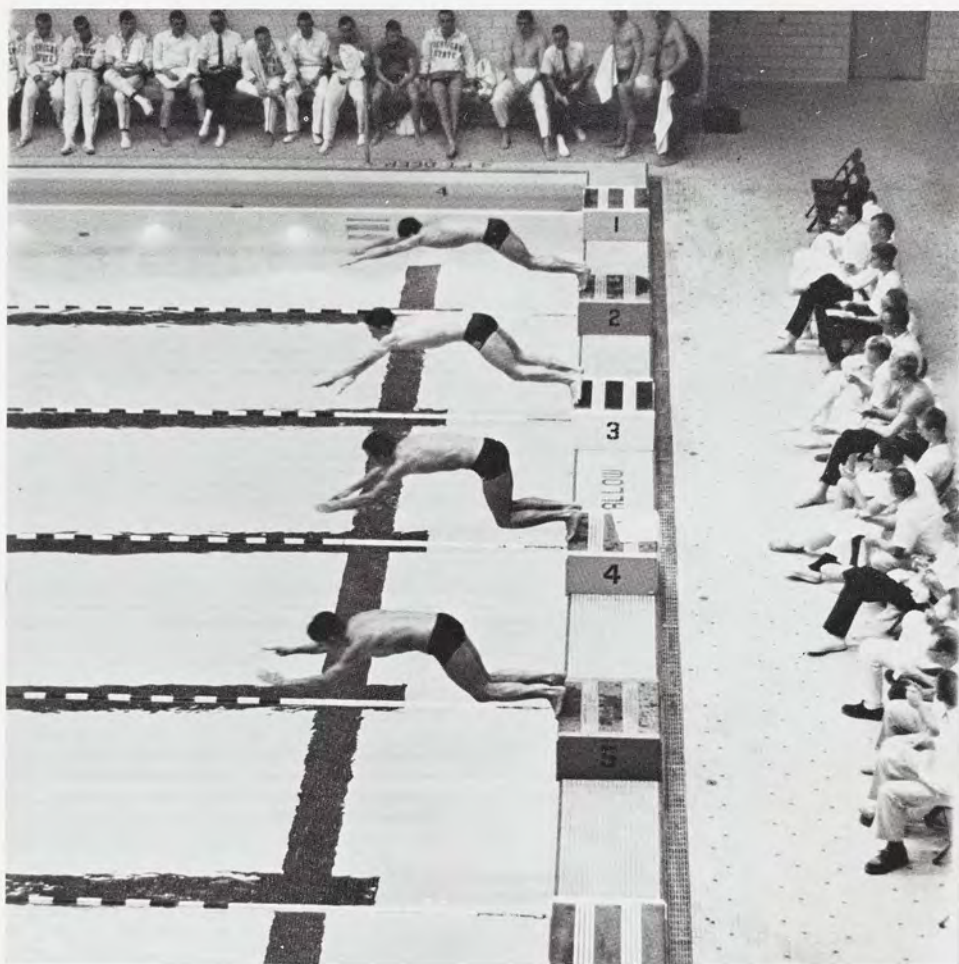

Swimmers display fine form at the start of a race in competition with Purdue.

A display of coaching spirit is seen on the edge of the IM pool.



Form is a primary requisite in diving competitions.



Dick Giliberto performs for State in floor exercise.

Gymnasts Finish Third in the Big Ten

The watchful eyes of the judges catch every factor of a gymnast's performance.



GYMNASTICS

Under coach George Szypula the Spartan gymnastic team moved to a third place finish in the Big Ten behind Michigan and Iowa. A newcomer Jim Curzi, despite a mid-season injury, paced the State gymnasts by capturing the all-around individual title in the Big Ten championships and placing third in the NCAA all-around individual and second in the Midwest Open.

Other Spartans who contributed to State's fine season were Dave Price, the team's second highest point-getter, Dale Cooper, Todd Gates, and Dick Giliberto.

In dual meet competition the injury-ridden Spartans moved to a respectable 5-3-1 mark. The tie is notable in that it came in the meet with the eventful Big Ten Champion, the University of Michigan.



A Spartan's quick movements are evidenced by the blurs which are his feet.

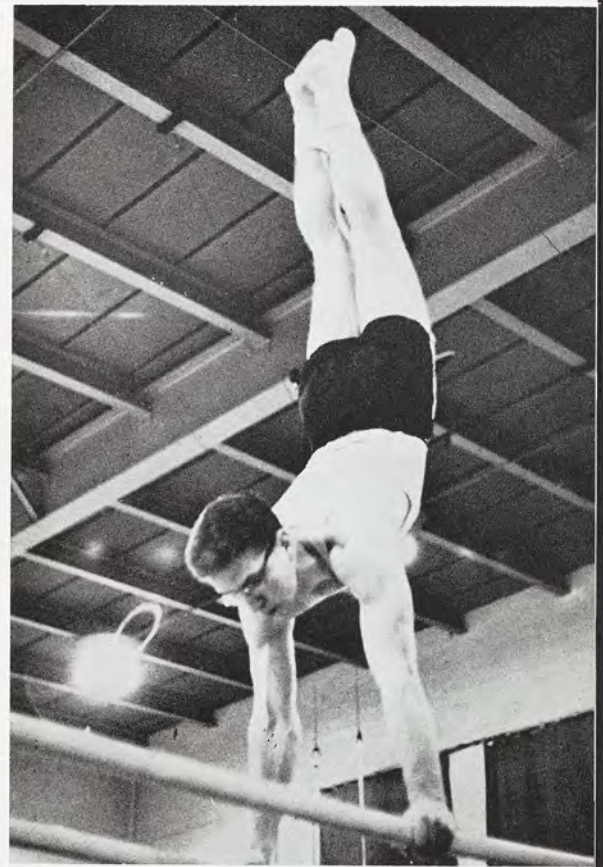

Gymnastics are also a part of IM activity.

A Spartan works on the parallel bars with seeming ease.

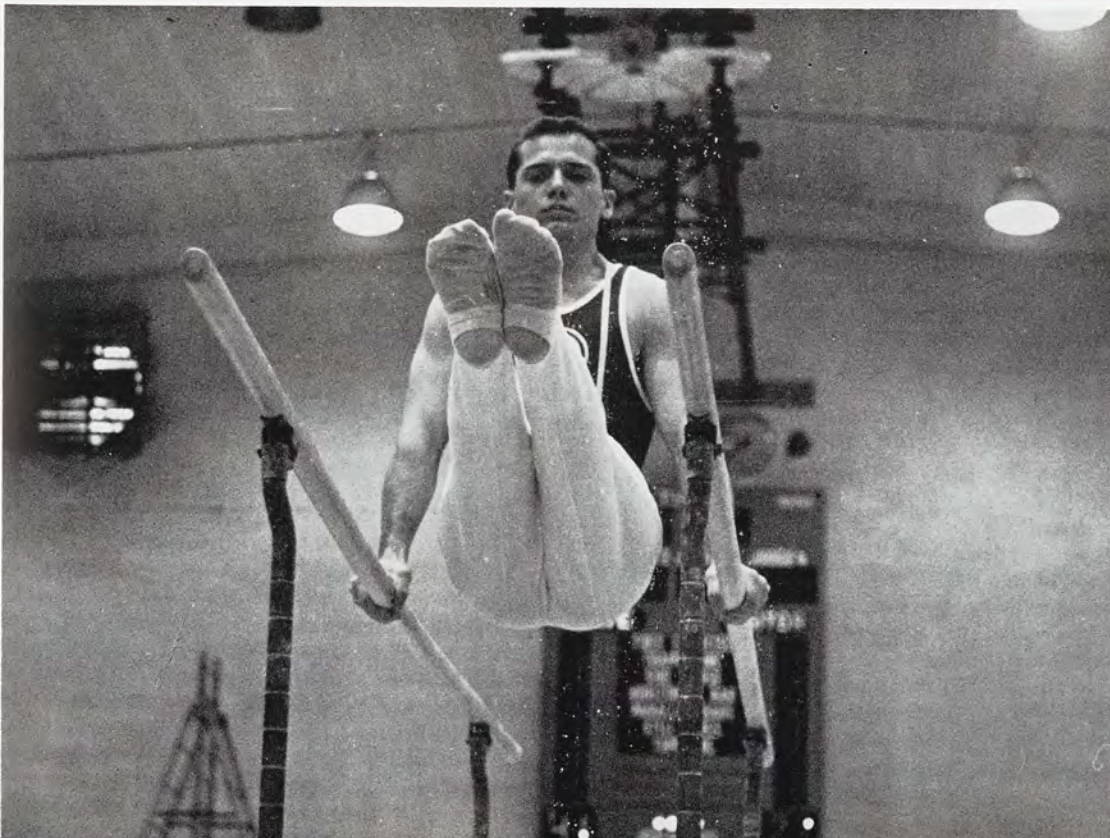

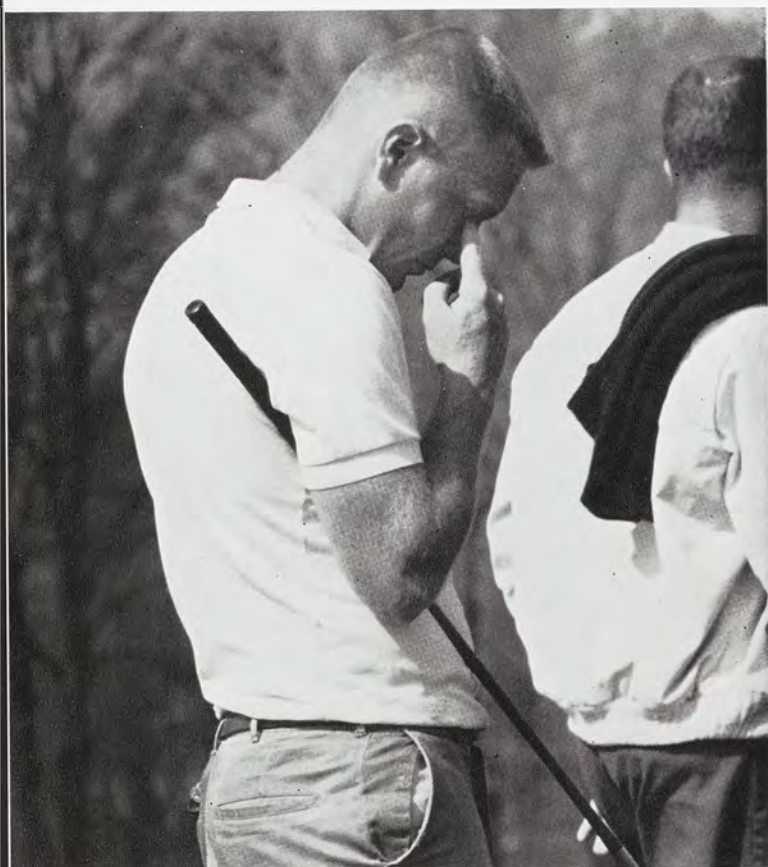

Spartan golfer Phil Marston stops to clean his eye during a match on the Forest Akers Golf Course.

The Keys to Victory:
Skill
Determination
Spirit

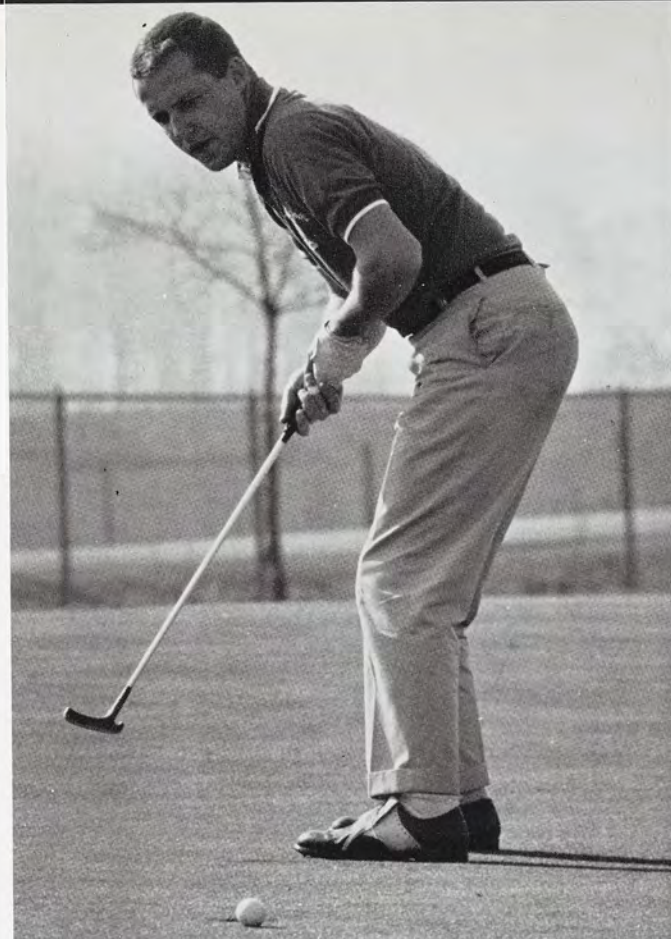

State linksman Dennis McDonald eyes that crucial putt that almost . . .

GOLF

The commendable 7-4-1 record posted by the golf team last spring was indicative of the determination and spirit of its members. Overall, the team fared better than had been anticipated. "We lost two of our best men and lacked depth," explained head coach John Brotzmann. Despite these problems the team went on to produce some top linksmen of its own. Among these were Phil Marston, Bob Meyer, and Gary Panks.

The team had great success against Hillsdale, Northern Illinois, and Notre Dame; and the season was off to a good start. Bumping heads with Ohio State, Michigan, and Indiana broke the momentum. Still the Spartans finished with a winning mark and a seventh place finish in the Big Ten meet.

In men's IM competition Case Hall, Sigma Alpha Epsilon, and M-Squad emerged as the champs in the residence hall, fraternity, and independent divisions respectively as 29 teams and 113 students took part. Bob Wood was the All-University individual champion.

TENNIS

The tennis team of 1963 was "the best we've ever had," stated coach Stan Drobac. Their overall depth enabled the team to post a 17-4 record, the highlight of the season coming when the Spartans managed to defeat Michigan for the first time in nine years.

MSU had beaten such fine teams as Michigan, Iowa, and Notre Dame, and chances were good as they entered the Big Ten Meet, but the breaks just didn't materialize. However, the Spartan netmen did finish a creditable fourth and then went on to finish sixth in the NCAA Meet.

Several Spartan netters posted good individual performances to lead the team to its fine season. Dwight Shelton sported the best record at 17-4, while Charlie Wolff and Tom Jamieson proved to be the best doubles team with a 7-1 record. The outstanding man on the team was Captain Jack Damson, who finished last season as runner-up in number 3 singles.

Dave Williams was the singles champion in last spring's IM competition, while Emmons Hall, Theta Chi, and Bower House were the champs of their respective divisions.

Spartan Netmen Have a Very Successful Spring

State netmen work out in preparation for the oncoming season.

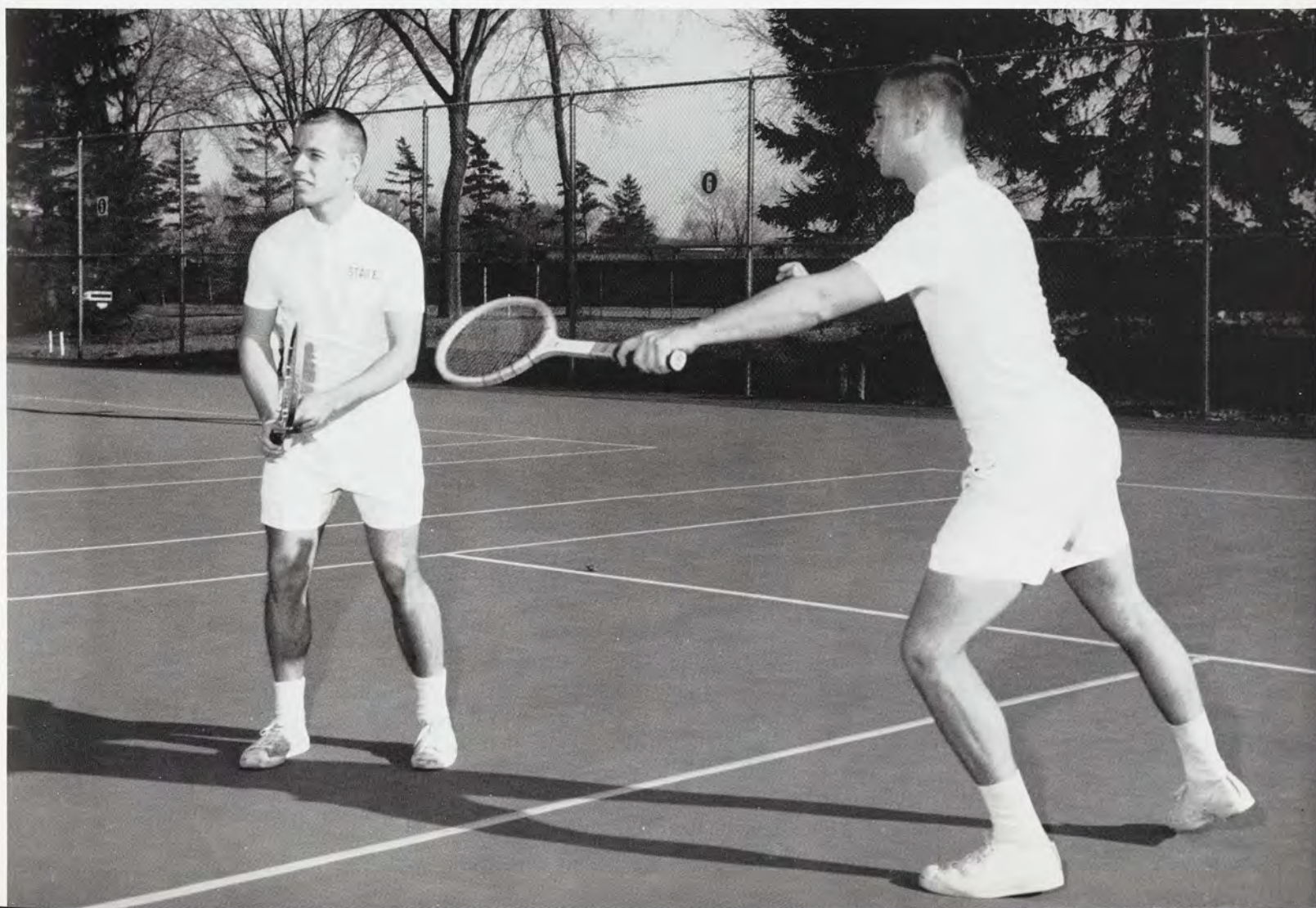

HOCKEY



Spartan icers drive the puck toward the Minnesota goal.

Michigan State hockey coach Amo Bessone conducted a complete rebuilding of his offensive unit this winter after losing 1962-63's front unit through the graduation route. The Spartans could boast of a fine defensive crew headed by such veterans as Carl Lackey, Jack Ford, Jim Jacobson and Nick Musat. Mac Orme, Doug Roberts and Mike Coppo sparked the revamped offensive line.

Inexperience, however, did take its toll as State finished with an 8-17-1 overall record and a 1-12-1 WCHA slate good only for a 7th place finish in the conference. The Spartans dropped all four games with arch-rival Michigan after dumping the Wolverines four times the previous season.

This winter's IM hockey competition saw the Evans Scholars end Sigma Chi's long domination of the intramural ice to emerge tops out of the 25 teams entered in this year's race.

Icers have a Dismal Season in League Play

A score is near as the puck enters the Gopher net.



The Spartans raise their sticks in the traditional celebration of a goal.



More famed for his basketball performances, Bill Schwarz became a valuable member of the Spartan booters.



A Spartan goalie allows one of the few goals scored against MSU this year.

Booters Are Midwest Conference Champions

Payton Fuller (10) puts his best foot forward in the Spartans' march to the Midwest championship.



SOCCER

The national sports are football, baseball, and basketball, but in the not-too-distant future it may include soccer. The sport has continually grown to become one of the top sports attractions on the MSU campus, especially during the last two years.

This season the Spartan booters boasted All-American George Janes and other outstanding players like Sam Donnelly, Louie Eckhardt, Bill Schwarz, and Stan Stelmashenko, who made All-Midwest. With such outstanding players as these and others who went unnoticed, it was far from a stroke of luck that the MSU soccer team won the Midwestern Collegiate Soccer Conference Championship in 1963.

Even though the Spartans did not make the NCAA regional playoffs because of a loss to St. Louis, they did accomplish the rare feat of defeating the Billikens in a regular season game. It was State's first victory over St. Louis and brought with it the Midwest Conference title.

The Spartans completed their finest season since competition began here in 1956. Head Coach Willard Kenney feels that the squad of 1963 was the best hustling and highest scoring team he has had.

In the Men's Intramural Program a new Soccer League was formed this fall. Brody B team emerged as the first All-University IM Soccer Champion. The IM office plans to expand the program next year.



Clare Deboer refuels after some grueling soccer action.

MSU Head Coach Willard Kenney gets the traditional reward of a successful coach after the victory over rugged St. Louis.





Two Spartan harriers strain in the NCAA meet where MSU captured fifth place.



The long, gray line avoids a tree on Forest Akers Golf Course during the NCAA Championships.

CROSS COUNTRY

Veterans like Jan Bowen, Mike Kaines, Captain Bob Fulcher, and Ron Berby gave their expected fine contributions to Head Coach Fran Dittrich's 1963 Cross Country team, but sophomores proved to be the real sparkplugs for the Spartan harriers, led by All-American Dick Sharkey, who finished second in the Big Ten, fourth in the IC4A, and tenth in the NCAA. The youngsters made the difference to give the Spartans another good season.

Coach Dittrich guided his harriers to season victories over Penn State, Wisconsin, and Ohio State while falling only to Ohio University and Notre Dame. Facing rugged competition in the Big Ten meet, State retained its traditional position as the best in the Conference. In the IC4A classic the Spartans finished second to the Fighting Irish of Notre Dame, and the NCAA championships, which were born at MSU, saw State take a fifth place in a large field.

In the Turkey Trot, the IM equivalent of Cross Country, 223 students joined in the run for the bird with Von Kinsel of South Case coming out on top. Snyder Hall was first in team competition.

State students run for the bird in the IM Turkey trot.



FENCING



Blade strikes blade in one of State's matches.

The defending champion Spartans of Coach Charlie Schmitter made a disappointing showing in the Big Ten meet dropping to a second place tie with Iowa behind the new champion Illinois. State's highest finest was Bryan Kutchins, who was second in epee, MSU's weakest weapon during the regular season, while the seemingly strong sabre and foil crews finished much lower in the standings.

The swordsmen did have another fine regular season finishing with an 8-3 record. The only actual defeat was a 14-13 squeaker dropped to the Illini while the other two marks in the loss column were victories which had to be forfeited because of an ineligible participant. Nels Marin in foil and Lou Salamone in sabre provided the strongest punch for State.

In IM competition Iver Armisted, John Mock and Ken Amico were the champions in foil, epee and sabre respectively out of 47 participants.



A Spartan fencer goes against a foe from Wayne State.

Regular season matches prepared the Spartans for a futile attempt to retain their Big Ten title.





A State hurdler bounds to victory against Miami of Ohio.

TRACK

Coach Fran Dittrich's trackmen finished fourth in the Big Ten outdoor competition last spring, but the Spartans gained sufficient experience to move up one notch in the rankings for winter's indoor track and field competition. Indoors State finished behind champion Michigan and Wisconsin and gained three Big Ten titles. Bob Moreland successfully defended his 60-yard dash crown while first year man Mike Martens captured the conference title in the 1000-yard run. State also continued its domination of the Big Ten broad jump competition as Jim Garrett copped the title. Martens, the MSU mile relay team, and shot-putter Dave Mutchler set new Spartan varsity records while Moreland equaled his own varsity record.

In last spring's IM competition Delta Tau Delta won the fraternity competition over runner-up Alpha Tau Omega. In the residence hall league Emmons Hall edged out East Wilson for the championship.

All-American halfback Sherm Lewis turns dashman.

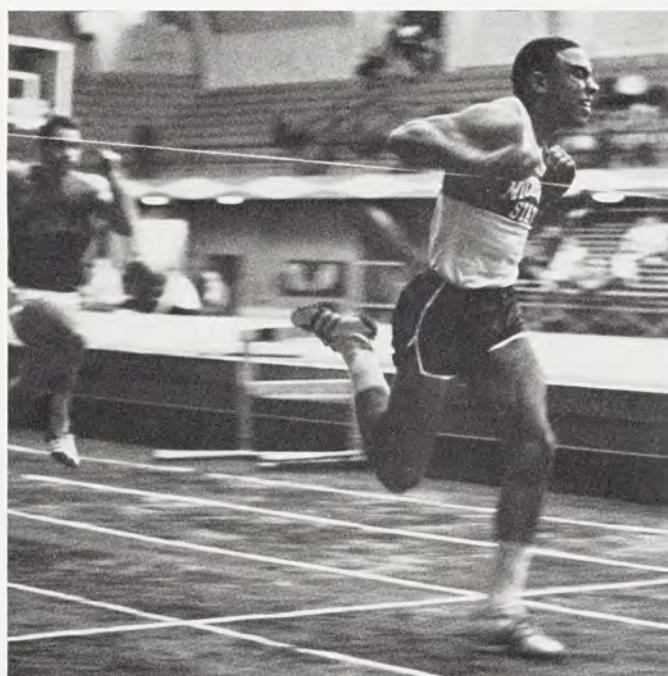



Two members of the State relay team execute the all-important baton pass.

A Spartan takes to the air in the broad jump.



An MSU student tries the IM high jump competition.

WRESTLING

Coach Grady Peninger's grapplers moved to a creditable 5-5-1 regular season mark this winter. Heading the Spartan lists was heavyweight Homer McClure, who finished the regular season with a 5-0-5 mark and was the top point-getter for MSU. Emerson Boles and Terry Leonard also did a good job for coach Peninger this winter.

Unfortunately, great disappointment awaited the Spartans at the Big Ten championships as McClure absorbed his first defeat and the rest fared no better to drop State to the conference cellar.

In IM wrestling Mark McClenithan, Ted Seyforth, Gary Tompkins, Dave Chester, and Bob Burg became the new All-University wrestling champs in their respective weight divisions. There were twenty-one participants in this year's intramural competition.



A State grappler is upset during a match in the IM arena.

Grapplers Fall to Conference Cellar

The referee watches closely as a Spartan gains an advantage on his opponent.



State tangles with Mankato State.





Women's lacrosse proves to be a little more good-natured than men's.

Contemporary dance pictured next to lacrosse shows the wide range of women's sports.



WOMEN'S SPORTS

Michigan State University has a varsity sports program for women as well as for men. The members of the various teams hold organized practices every day during the week and compete with other colleges and universities in the area according to their pre-arranged schedules. Women need not be physical education majors in order to qualify for a varsity sport. All women interested in intercollegiate competition in any of the many sports available at MSU are invited to participate. Not only does State have a planned varsity program for women, but it is also one of the best equipped universities for women's varsity sports.

Led by co-captains Margo Lusch and Phyllis Heurstel, the field hockey team of Coach Dorothy McKnight, compiled a record of four wins, two losses, and two ties. High scorers Kay Stoney and Nancy Dash helped State gain victories over Albion, Valparaiso University, the Alumni, and Western. Losses came from the sticks of the University of Michigan and Central with ties from Kalamazoo College and Eastern. The second team compiled a record of four wins, one loss and one tie.



The batter takes careful aim at the left field fence during a women's intramural softball game.

Although the women's varsity basketball squad is only three years old, it is rapidly becoming popular. This year's squad is young, having no returning seniors from last year. The team looks for leadership in co-captains Phyllis Heurstel and Ruth Backus. Miss Heurstel, a veteran player, was the team's leading scorer last winter. Teams slated for competition are Central, Eastern, Western, Kalamazoo College, Wayne State, University of Michigan, and Jackson Junior College. Marge Smith, Girls' basketball coach, looks forward to a very promising season.

The MSU women's speed swimming team, coached by Mrs. Ann Chadwick, opened its season with a win over Kent State. Paced by Christine Kluter with five national records to her credit and Marsha Jones, the team brought home victories from Western Ontario, Purdue and Valparaiso. Their loss was absorbed during the Golden Lyons and Women's City Club meet held in the Women's IM Building.

A winner is given an enthusiastic welcome during women's swim team action.





When the weather breaks the women's tennis team takes to the courts.



Anticipation of a close finish makes the extra final effort the deciding one.

Victories in IM sports bring cheers that rival those heard in Spartan Stadium.





Coed Powderpuff football games occupy spare time in the early fall.

The Delta Gamma-Gamma Phi Beta Powderpuff game is an annual event.



Many take part in the women's free exercise club.

The selection of women's sports ranges from feminine to ferocious . . .

With victories over Kalamazoo College, Alma College, Grand Rapids Junior College, and at a triangular match with Kalamazoo and Western, the women's tennis squad ended its season on a high note. Leading the team to victory were co-captains Kay Forrest and Maureen Strait with the team's mainstay Carole Lum. Backing up Miss Lum were Susan Thomson, and Jana Vedejs. Lucille Daily was very impressed with the whole season.

Also offered to women at MSU are varsity gymnastics, coached by Donna Wiest, and varsity lacrosse, coached by Dorothy McKnight.



Fencing is one of the many sports
in the women's IM program.

Marcia Jones and Chris Kluter hope to represent
the United States in kayaking at the Olympics.

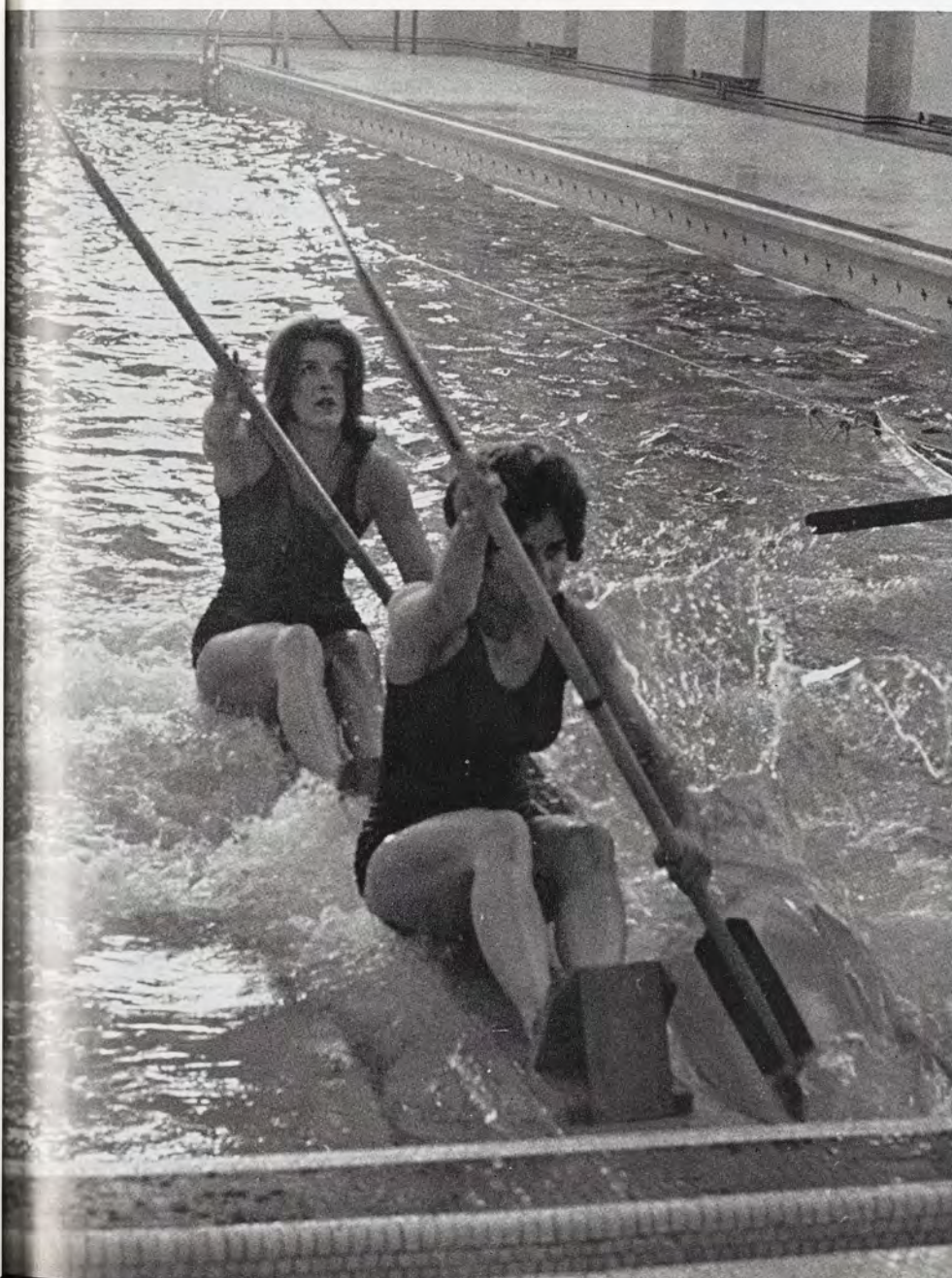

Women take their IM basketball
very seriously.





In a lacrosse game it is hard to tell if the players are going for the ball or for blood.

SPORTS

CLUB

PROGRAM

The students of Michigan State University are provided with several sports clubs that are designed to attract the novice as well as the experienced. Dr. Beeman, head of Men's Intramural Program, emphasizes that all clubs are active, and each is more than willing to teach its skills to the inexperienced. The clubs, though affiliated with the university, are self-supported and compete as an independent rather than a varsity school team.

Teams composed of foreign students competed in basketball, tennis, volleyball, paddleball, and other sports in the Men's Intramural Program under the auspices of the International Club Sports Program. The purpose of the club, which began three years ago, is to help foreign students become active in sports at M.S.U.

The Lacrosse Club, presided over by Bruce Goodwin and Dave Wagner played six games during the season winning three and losing three. The twenty-five members travel to various schools in the midwest, competing with other members of the Ohio Valley Conference. The club welcomes all interested in learning this ancient American game.

Efforts are underway to revive the volleyball club.





Members of the MSU sailing club practice maneuvers on Lake Lansing.

Students gather to watch Judo Club members practice.



A goalie's-eye view of lacrosse club action may discourage some potential members.





The MSU crew club takes to the water for some pre-season practice.

The Program Expanding With the University

Captained by Jerry Thayer, the ten-man Weightlifting Club placed second in the National Collegiate Weightlifting Championships. Bob Hendrick with a three-lift total of 835 pounds and Thayer with a three-lift total of 725 pounds captured the crowns in their divisions. The team traveled around the Midwest winning all of their meets by defeating such teams as the Saginaw Weightlifting Club and the Detroit Weightlifting Club. At the National Collegiates MSU was runner-up to the Puerto Rican team. The club has over one hundred members and welcomes all men to take part.

The Crew Club, captained by Dan Reid and coached by Dave Eakin, competed against Wayne University, the Ecorse Boat Club, and the Wyandotte Boat Club. The twenty members practice on Lake Lansing and have three eight-oared shells and one four-oared shells moored there. The sport is growing in the Midwest and the club is eager to enlist new members and continue to build a strong crew for more competition with other universities and boat clubs.

A weightlifter strains during weightlifting club activity.

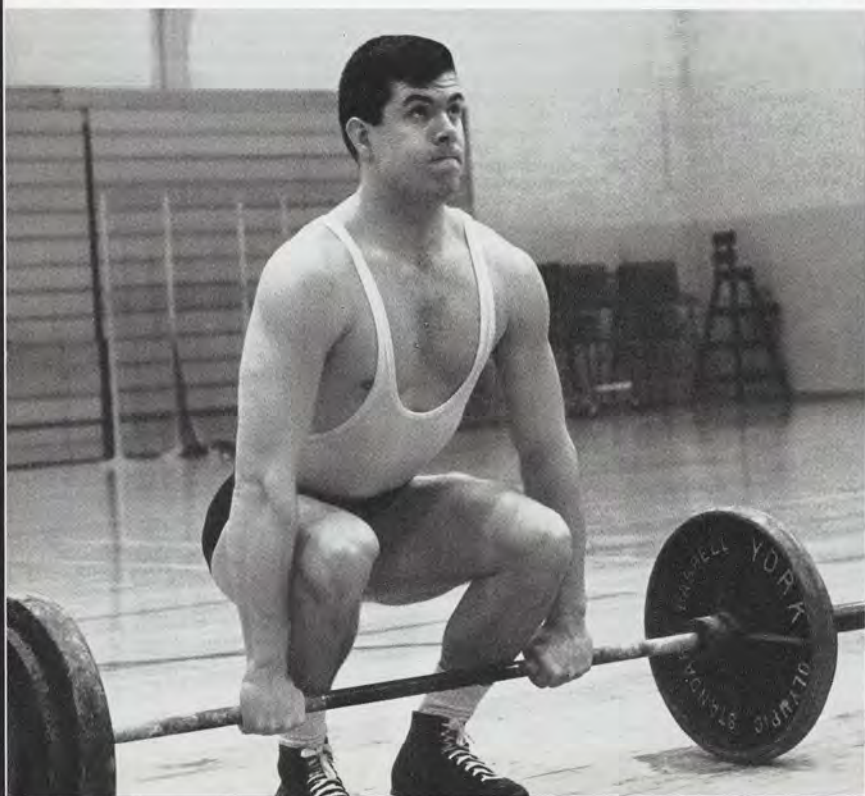

The International Club sponsors a sports program of varied activity.





Another weightlifting club member takes part in an exhibition at a Spartan basketball game.

Al Johnson presides over the Skiing Club, the largest of the sports clubs with a membership over two hundred. The club competes in the Michigan Intercollegiate Ski Association Championships at Marquette. The women captured first in their division while the men placed third among twelve teams. Nubs Nob, Boyne Mountain, and Thunder Mountain are frequented by the team. The purpose of the club is not only to compete with other clubs but also to teach this fast-moving sport to all interested persons.

The MSU Sailing Club, a member of the Midwest Collegiate Sailing Association, traveled to the Sugar Bowl Regatta. The club entered competition in the Ohio State Invitational and in Chicago, Detroit, and Wisconsin. The club placed second in the Big Ten Championships and captured the Women's French Trophy. Dave Wetzel presides over nearly one hundred and fifty members, who form one of the Midwest's strongest sailing clubs.

Judo, the Japanese art of self-defense, is taught by the Judo Club and Head Master J. Kim to fifty MSU students. Acceptance into the Intercollegiate Judo Association and the Judo Black Belt Association offers a high level of competition to the club. Practices are held in the Jenison Gymnasium Wrestling Room under the direction of President Phil Chenoweth.

A ski club member tries his skill during one of the club's weekend trips.





Golf is taught on Forest Akers
Golf Course when weather permits.

PHYSICAL EDUCATION

Physical education plays an important role in the life of most students at MSU whether it be intramural, varsity, or classes in physical education. The program available to all students is varied and has something to offer to almost everyone. At the present time there are 246 men and 210 women majoring in Physical Education with 3,321 men and 3,502 women registered for classes in the Physical Education department.

All students, physically able, are required to take HPR 105—Foundations of Physical Fitness. The main purpose of this course is to teach students the value of exercise to their bodies, to introduce new ways to remain physically fit and to help cut down on cardiac casualties. It also serves as an introduction to some of the sports activities available during the following term. A minimum of one year is required and a maximum of nine credits is permitted.

An Athletic Program Adaptable for Everyone's Needs

A women's HPR 105 class is conducted
in the girls' residence hall.



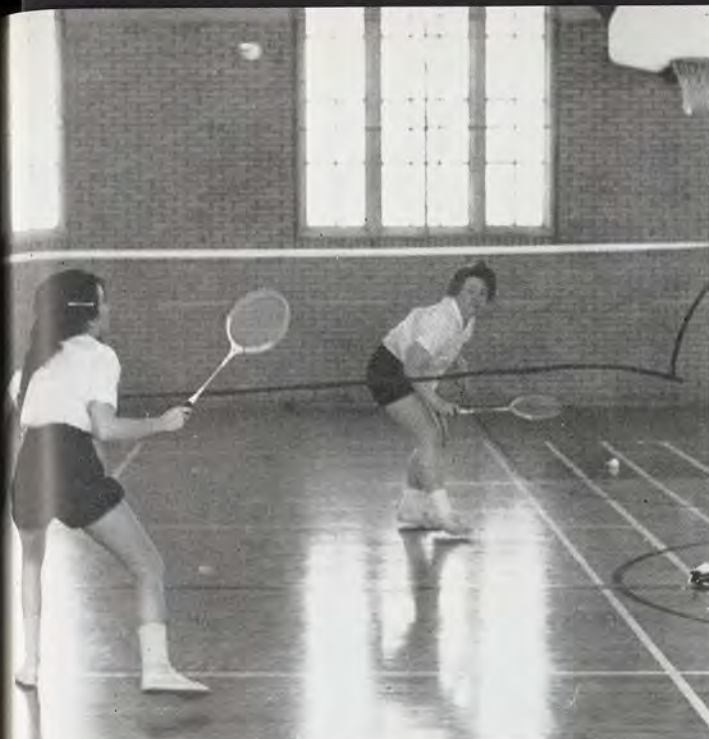

Two girls keep their eyes on the shuttlecock in a women's badminton class.

A pretty diver adjusts her swim fins prior to one of the scuba classes.



Men not able to participate in regular sports activities because of a handicap of some kind are invited to take part in the Adapted Sports for the Handicapped program. This program offers special exercises suited to each individual's problem. Women may use the Exercise Clinic located in the Women's IM Building under special supervision.

The Human Research Laboratory, developed by the combined efforts of the Nutrition Department and the Physical Education Department, in 1953, is located in the Women's IM Building. The purpose of this program is to find ways to improve health and body efficiency, extend the life span, make life more enjoyable, and incorporate exercise into the daily life activities.

Facilities are available for all sports offered. For swimming, diving, life-saving, Water Safety Instruction, and SCUBA classes there are two indoor pools in the Women's IM Building and one pool each in Jenison Fieldhouse and the Men's IM Building. The outdoor pool is used mainly for pleasure by students during warm weather.

The more advanced classes in golf use the golf course while the beginners stay on Old College Field. In the basement of Jenison are handball and paddleball courts and facilities for track events and archery. The main gym in Jenison contains courts for various group games, a wrestling room and the Adapted Sports Room.

A student makes use of the women's exercise room.

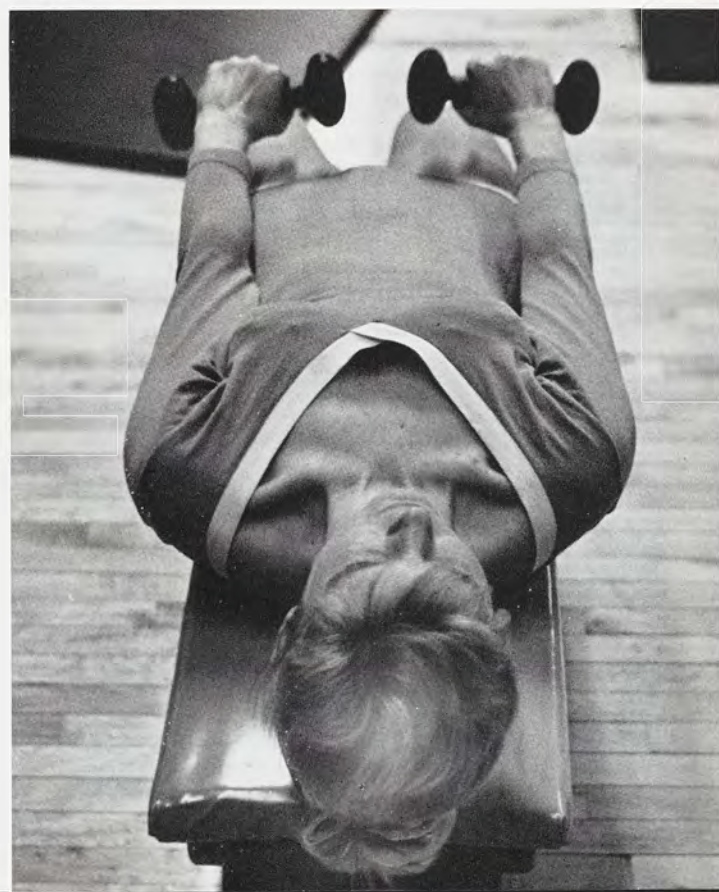



Bowling classes are given on the Union lanes.



Bad weather forces a women's golf class into Jenison Fieldhouse.

HPR 105 has a vigorous testing and exercise program which includes the step test to measure circulatory efficiency.

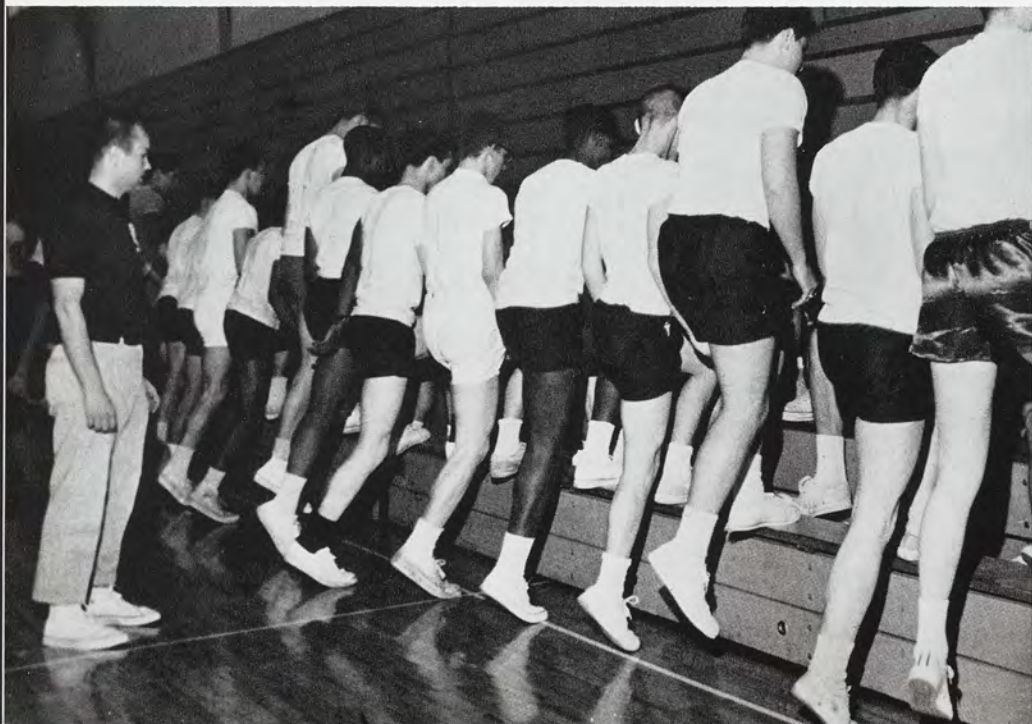



Archery is another of the sports offered in the HPR Department for both men and women.



This scuba diver's entry into the pool is correct if not too graceful.

The Men's IM Building contains three full-sized gymnasiums suitable for tennis, badminton, volleyball and basketball. The arena is also suitable for group games. The dirt floor arena is used for golf and soccer classes when bad weather forces them inside. There is a wrestling room, a fencing room, and a weight development room. The basement contains four squash courts and twelve handball courts.

The Women's IM Building contains two indoor pools, two full-sized gymnasiums and six activity rooms, which can be converted into classrooms if the need arises.

Other facilities include the ice arena, forty outside tennis courts, and sixteen lanes for bowling in the Union. Pool tables and ping pong tables are available in the residence halls for use by the students. Canoeing takes place on the Red Cedar River when weather permits.

At State the Physical Education Department offers a wide array of sports for all individuals in the hope that this generation of college students will be physically fit as they prepare for their life's work.

GOLF — 1963

Midwest Invitational — 5th

MSU 45	Hillsdale 3
MSU 15½	Ohio State 20½
MSU 16	Northern Ill. 14
MSU 21½	Notre Dame 15½
MSU 14½	Michigan 17½
MSU 14	Indiana 16
MSU 16	Purdue 14
MSU 15	Wisconsin 15
MSU 770	Illinois 804
MSU 770	Purdue 775
MSU 770	Northwestern 779
MSU 6	Michigan 21

Won 7, Lost 4, Tied 1

Big Ten: Tie for Seventh Place

CROSS COUNTRY — 1963

MSU 39	Ohio State & Ohio 21
MSU 25	Wisconsin 33
MSU 21	Penn State 40
MSU 40	Notre Dame 19

Big Ten: First Place

IC4A: Third Place

NCAA: Fifth Place

TRACK — 1963-64

OUTDOOR

MSU 72 Notre Dame 67

Big Ten: Fourth Place

INDOOR

MSU 63 Ohio State 78

——— Michigan Relays ———

——— Michigan State Relays ———

MSU 50 Wisconsin 86

——— Indiana 35

(Triangular)

MSU 66 Miami 47

Big Ten: Third Place

SWIMMING — 1964

Invitation Relays —1st

MSU 79 . . . Iowa 26

MSU 66 . . . Iowa State 39

MSU 76 . . . Purdue 29

MSU 49 . . . Minnesota 56

MSU 44 . . . Michigan 61

MSU 61 . . . Ohio State 44

MSU 74 . . . Wisconsin 31

MSU 66 . . . Illinois 39

Big Ten: Fifth Place

Won 6, Lost 2

TENNIS — 1963

MSU 9 . . . Davidson 0

MSU 9 . . . Wake Forest 0

MSU 4 . . . Fort Eustis 5

MSU 5 . . . East Carolina 2

MSU 0 . . . North Carolina 9

MSU 7 . . . Virginia 2

MSU 7 . . . Dartmouth 2

MSU 5 . . . George Washington 4

MSU 5 . . . Georgetown 4

MSU 5 . . . Wisconsin 4

MSU 6 . . . Illinois 3

MSU 0 . . . Northwestern 9

MSU 7 . . . Purdue 2

MSU 4 . . . Indiana 5

MSU 9 . . . Minnesota 0

MSU 5 . . . Notre Dame 4

MSU 5 . . . Michigan 4

MSU 6 . . . Western Michigan 3

MSU 9 . . . Iowa 0

MSU 9 . . . Minnesota 0

MSU 9 . . . Ohio State 0

Big Ten: Fourth Place

NCAA: Tie For Sixth Place

Won 17, Lost 4



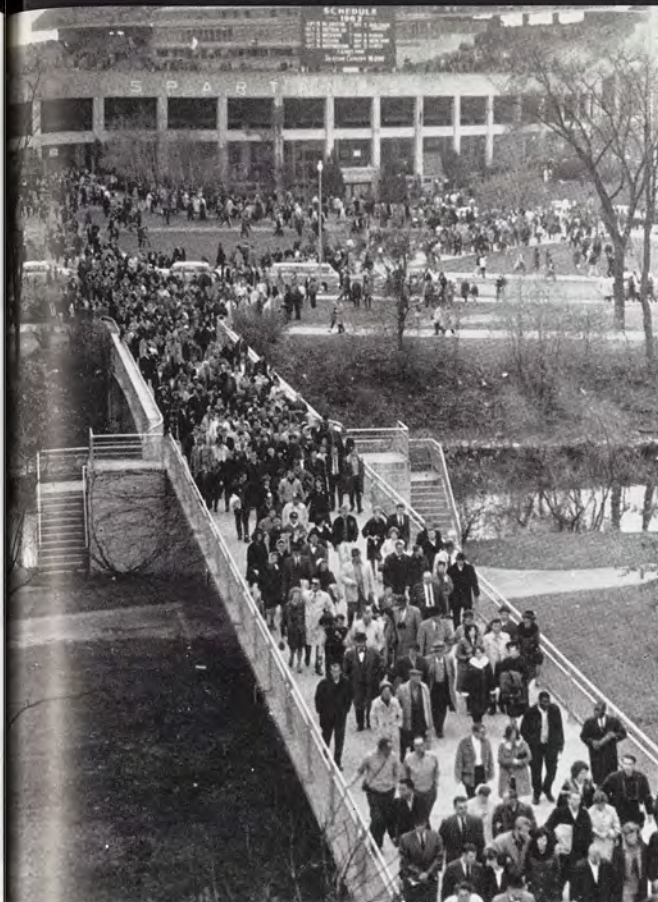

SOCCER — 1963

MSU 3	Earlham College 1
MSU 6	Wheaton College 0
MSU 4	Calvin College 0
MSU 14	Purdue University 1
MSU 3	Akron University 0
MSU 10	Ball State 1
MSU 7	Indiana University 0
MSU 11	Ohio University 1
MSU 4	St. Louis University 2
MSU 0	St. Louis University 2

(NCAA midwest playoff)

MCSC Eastern Division:

First Place

Won 9, Lost 1

WRESTLING — 1964

MSU 40	Northwestern 65
	Minnesota 52
	Purdue 44
	(Quad. Tourney)
MSU 20	Mankato State 5
MSU 8	Oklahoma 19
MSU 22	Purdue 5
MSU 12	Illinois 12
MSU 21	St. College of Iowa 7
MSU 13	Iowa 15
MSU 5	Pittsburgh 22
MSU 14	Indiana 11
MSU 5	Michigan 20
MSU 14	Ohio State 11
MSU 9	Minnesota 15

Big Ten: Tenth Place

Won 5, Lost 5, Tied 1

GYMNASTICS — 1964

Midwest Open — 3rd

MSU 62	Wisconsin 50
MSU 54	Iowa 58
MSU 60½	Ohio State 51½
MSU 55½	Minnesota 56½
MSU 65	Illinois-Chicago 47
MSU 75	Indiana 37
MSU 56	Michigan 56
MSU 47	Southern Illinois 65
MSU 64½	Illinois 46½

Big Ten: Third Place

Won 5, Lost 3, Tied 1

FENCING — 1964

Lost by forfeit to Wisconsin

MSU 15	Chicago 12
MSU 18	Wayne State 9
MSU 13	Illinois 14
MSU 15	Iowa 12
MSU 18	Wisconsin 9
MSU 16	Ohio State 11
MSU 9	Notre Dame 18
MSU 14	Detroit 13
MSU 16	Indiana 11

Big Ten: Second Place—

Tied with Iowa

Won 7, Lost 3

HOCKEY — 1964

MSU 5	St. Lawrence 1
MSU 1	Clarkson 7
MSU 3	St. Lawrence 5
MSU 6	Ohio 4
MSU 7	Ohio 1
MSU 2	Colorado College 6
MSU 5	Colorado College 4
MSU 2	Minnesota-Duluth 5
MSU 1	Minnesota-Duluth 6
MSU 10	Ohio State 2
MSU 11	Ohio 1
MSU 7	Ohio 4
MSU 2	Minnesota 6
MSU 2	Minnesota 4
MSU 6	Minnesota 7
MSU 2	Minnesota 4
MSU 1	Minnesota-Duluth 6
MSU 4	Minnesota-Duluth 2
MSU 0	Michigan 2
MSU 2	Michigan 7
MSU 3	Michigan Tech 7
MSU 1	Michigan Tech 11
MSU 4	Colorado College 5
MSU 5	Colorado College 5
MSU 4	Michigan 9
MSU 4	Michigan 13

Won 8, Lost 17, Tied 1

WCHA: Seventh Place (1-12-1)





THE MICHIGAN STATE
*community has wide extra-curricular
interests and liberal opportunities to
enjoy them. These activities offer the
student a new foundation of experience
on which to build the principles which
will mold his character and his life.
The University possesses an array of*

Organizations and Activities

CHAPTER FOUR

*that contribute to the total development
of the individual. The responsibility
for the successful utilization of these
facilities rests with the student.*

*Activities are a necessary complement
for complete education and maturity.*

HONORARIES

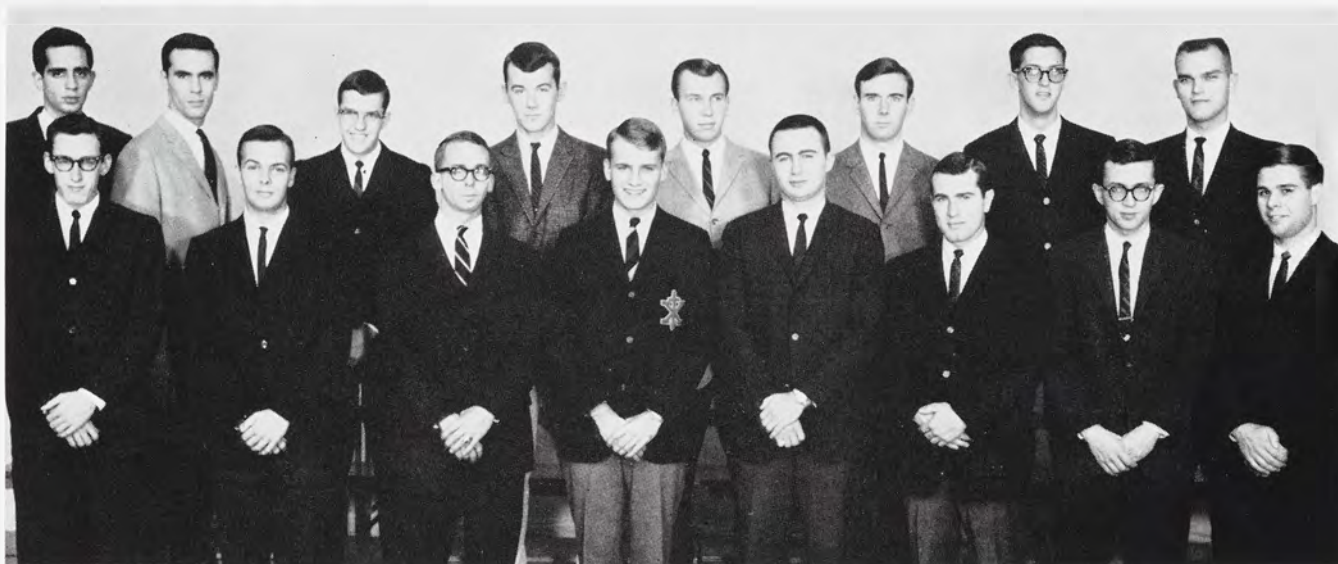

Row One: P. Floyd; J. Beckman; S. Steeve; T. Burgon, pres.; F. Senger, v. pres.; W. Westover; T. Huckle. *Row 2:* A. Langer; R. Rolston; W. Derrohn; M. Fero; L. Bobrowski; M. Buckley; C. Burke; P. Spinka.

ALPHA DELTA SIGMA

The goal of men's advertising honorary Alpha Delta Sigma to bridge the gap between the academic study and the professional field of advertising is achieved in various programs introducing the members to professional work. The group visited a large Detroit agency and invited the vice president of another agency to speak. Frank B. Senger, associate professor of advertising, was presented the Golden Fifty Award for outstanding service to the fraternity at a dinner held in his honor.

ALPHA DELTA THETA

A Christmas party, spring picnic, and senior tea are social activities highlighting the year for the members of Alpha Delta Theta, medical technology honorary society. The group invites speakers and conducts projects concerned with medical technology. The Alpha Delta Theta award is given each year to a graduating or interning senior woman, and it is based on character, scholarship, and cooperation with faculty and students.

Row One: M. Thomas; B. Atkinson; B. Barick, v. pres.; M. Swensen, pres.; E. Coryell, treas.; M. Loomis; K. Viskochil. *Row 2:* J. Runyon; J. McHuron; M. Wolsey; L. Poindexter; G. Stremel; P. Paquin; J. Farley; J. Trembath. *Row 3:* J. Jaumotte; K. McIntosh; E. Olding; K. Johnson; S. Smith; L. Wilt; C. Grave.



HONORARIES



Row One: J. Stowell; C. Kitt; J. Smith; M. Corson, treas.; V. Shires, v. pres.; D. Jacobs, pres.; A. Ruebensaal, sec.; K. Spaniol; K. Nash; K. Bush. *Row 2:* K. Maki; K. Murto; M. Park; M. Lacasse; M. Jeffree; M. Brown; D. Fuller; E. Miller; K. Thome; R. Miller; L. Woodford. *Row 3:* M. Gatten; M. Skrocki; M. Marsh; N. Aylesworth; F. Frei; N. Norris; P. Castle; K. Gilliland; S. Coakes; K. Cartwright. *Row 4:* K. Marin; S. Wilson; J. Peterson; J. Vrogindewey; K. Hoddinott; P. Best; L. Winslow; L. Spadaro; S. Luzader; J. Toothaker; J. Pagano. *Row 5:* C. Herhilon; K. Kitson; K. Spencer; S. Korpi; S. Crandall; G. Jucius; M. Dehn; S. Tellman; M. Gerard; R. Pagel. *Row 6:* E. Nohava; N. Phinney; D. Stocker; D. Soderman; A. Cox; N. McLaughlin; J. Grady; D. Matthis; P. Braids; J. Dudek.

ALPHA LAMBDA DELTA

Alpha Lambda Delta, freshman women's honorary, encourages a high standard of learning and superior scholastic achievement among freshman women. This year the coeds worked with the United Foundation as their service project. They did much "leg work" for this, including taking part in the Mothers' March and distributing canisters for the March of Dimes.

Row One: F. Uteg; J. Enlund; T. Conrad, treas.; R. Shields, v. pres.; J. Sundermeyer, sec.; R. Freriks, pres.; J. LeGrande, adv.; M. Jackson; G. Pawlik. *Row 2:* W. Welch; P. Purdon; K. Morrey; N. Carter; J. Remez; M. Conwell; R. Cooper; P. Schmidt; D. Johnson. *Row 3:* D. Twining; G. LaBreck; G. Piatt; D. Noumann; G. Peterson; J. Kelley; C. DeBoer; I. Horn; H. Detering. *Row 4:* J. Hodges; R. Post; R. Heidenreich; R. VanSickle; M. Murton; A. Gelley; J. Cox; J. Fitz-Gerald; E. Jahn. *Row 5:* L. Littlefield; D. Humphrey; F. Tomascik; J. Mason; B. Mendel; G. Sobko; D. Welch; D. Curtis; D. Johnson. *Row 6:* F. Roberson; Z. Church; L. Morris; J. Stemler; J. Novak; A. Harris; W. Dunman; B. Horn; R. Cygan.

ALPHA PHI SIGMA

Alpha Phi Sigma, police science honorary, brings students of similar interests together and gives them the opportunity to learn more about their field and to keep abreast of new research developments as they occur. The group sponsors a social function for the members each term. They participate in Career Carnival, and they take various field trips throughout the year.





Row One: L. Winemiller; J. Sosnouski; P. Scott, cmdr.; M. Gailhouse; S. Divekey; C. Perry.
Row 2: D. Kupiec; M. Newcombe; S. deVries; C. Hess; L. Schwarz; E. Smith.

ANGEL FLIGHT

Poise, personality, and an interest in Air Force ROTC are the necessary requirements for membership in Angel Flight, women's auxiliary to Arnold Air Society. The members are chosen through rush each term. Angel Flight is primarily a service group, acting as hostesses for Air Force ROTC functions and co-sponsoring the spring term blood drive with them. The members also participate in their own drill team and compete for regional and national honors.

BETA ALPHA PSI

An annual scholarship award is presented by the Alpha Omicron chapter of Beta Alpha Psi, the national accounting honorary. Accounting majors who are eligible for membership in Beta Alpha Psi are seniors with a 3.0 all-college average and a 3.5 in accounting and juniors carrying a 3.5 all-college average and a 4.0 average in accounting. Among the guest speakers the organization invited to speak to them this year was the managing partner of Ernst and Ernst.

Row One: C. Guerro; L. Kemmis; J. Ehrmann, pres.; S. Mead, adv.; M. McCool, sec.; K. Leisenring, v. pres.; W. Mateer. *Row 2:* J. Edwards; T. Wilkins; J. Elliott; H. Miller; F. Windal; O. Stammen; G. Mead.





Row One: M. Laverty; M. Bull, sec.; T. Easton, pres.; J. Braddock, adv.; R. Grundy; A. Woodbridge. *Row 2:* T. Chapo; G. Gardner; M. Alegria; S. Johnston; C. Schott; J. Sears; W. Sell. *Row 3:* M. Miller; S. Althaus; J. Bischof; G. Brocker; W. Johnson; D. Britton; C. Slagter; T. Borkowski. *Row 4:* E. Buck; R. Hirt; M. Gabridge; C. Morscheck; M. Barone; R. Willson; L. Simon. *Row 5:* M. Peterson; D. Berg; C. Carlson; T. Hodgson; L. Britton; G. Kilborn; R. DeCloux.

BETA BETA BETA

Tri-Beta provides an opportunity for students interested in the biological sciences to further research in these fields. The membership requirements for this honorary group include a 2.9 grade point average and 16 biology credits or admission to upper school. Tri-Beta sponsors a program of faculty speakers during the year. An annual picnic is held for members. The group sends representatives to the annual district convention.

Row One: L. Kemmis; S. Hollander; T. Wilkins; C. Anderson; R. Andringa; G. Johnson, pres.; D. Baer; N. Baines; J. Edwards; M. J. McCool. *Row 2:* G. Schneider; C. Gaa; C. Watson; Maj. Roberson; Yu Young She; F. Woehrling; J. Billings; M. Flint; B. McIver; W. Laitinen; D. Sutter; D. McFarland; K. Weiss; A. Sherwin; K. Louhi. *Row 3:* F. Windal; R. Oberg; A. Seelye; C. Main; P. Bash; J. Heath; K. Leisenring; D. Ladd; G. Schumaker; W. Wagner; T. Tollefson; E. Reini; S. Swanson; Rogoff.



BETA GAMMA SIGMA

Election to membership in Beta Gamma Sigma is the highest scholastic honor that a student in business administration can attain. Juniors must be in the top four per cent and seniors in the upper tenth of their classes to be eligible for membership in this honorary. The purpose of Beta Gamma Sigma is to encourage and reward scholarship among business administration students and to foster integrity in the conduct of business operations.



Row One: F. Alexander; J. Roberts, v. pres.; P. Gent, pres.; K. Payne, adv.; B. Fabricant, sec.; R. Ford, treas.; J. Bannan. *Row 2:* B. Kerr; C. Baugh; B. Olstein; J. Seidel; D. Jackson; J. Puryear; J. Blanchard; T. Steinfatt. *Row 3:* M. Gordon; D. Mansberger; R. Harris; H. Kreke; D. Dickson; T. Burgon; J. Weersing; J. Armistead; J. Peterson; F. Marxer; P. McCollough; R. Sawdey; A. Langer; R. Alldredge; J. Sutton.

BLUE KEY

Members of Blue Key, men's service honorary, have the enviable position of selecting Miss MSU and presenting her to the student body at the J-Hop during winter term. Blue Key members interview the coeds chosen to represent the living units and then narrow the number of contestants. Men are chosen for membership in Blue Key on the basis of leadership, character, and service to the university. Their grade point average must be above the men's all-university average.

CHI EPSILON

The purpose of Chi Epsilon fraternity, civil engineering honorary organization, is to maintain and promote the status of civil engineering as an ideal profession and to recognize the fundamental characteristics of the successful civil engineer. The top third of the civil engineering class is eligible for membership, and invitations are sent to those who are selected for membership. Chi Epsilon participates in the Engineering Exposition.

Row One: L. Hansen, treas.; D. Bennett, pres.; O. Andersland, adv.; L. Kolb, v. pres.; F. Poulos, sec. *Row 2:* W. Kosowski; J. Mills; R. Berends; J. Granger; G. Nickodemus.





Row One: E. Ellis; M. Weaver; D. Burt; S. Vigneault, pres.; J. Dunkle, treas.; B. Hannewald, v. pres.; B. Quering, sec.; S. Sakoda. *Row 2:* L. Loomis; J. Hitt; J. Stafford; C. Glaser; J. Thurow; J. From; P. Worthen; E. Gray; A. Johnson. *Row 3:* L. Arndt; N. Hiller; S. Howard; B. Boyer; D. Diamond; P. Hiscox; B. Cole; J. Bassett. *Row 4:* J. Gunderson; G. Veld; C. Mihay; N. Fitchett; M. Vornholt; J. Sellec; M. McInnis; S. Case.

CIRCLE HONORARY

Circle Honorary recognizes women who have excelled in leadership, citizenship, and service within their residence halls. This group strives to serve as an incentive to residents in these three areas and to promote friendship and understanding among the women's residence units. This year Circle Honorary participated in Who's Who and What's What, a program introducing freshman women to the various activities and honors available to them. They also co-sponsor the Spinster Spin.

Row One: J. Read, treas.; M. Robertson, v. pres.; D. Parker, adv.; H. Markley, pres.; S. Odell, sec. *Row 2:* T. Hughes; P. Reed; M. Lusch; J. TenHoor; C. Gothelf; M. Ruhling. *Row 3:* M. Hayes; N. Dash; P. Huerstel; S. Rettenmund; R. Wells; M. Poplawski.



DELTA PSI KAPPA

Delta Psi Kappa, HPR honorary organization, organized and sponsors the departmental library. The group also prepares the newsletter for the HPR department. Faculty, HPR majors, and their parents were invited to an open house last spring which was given by Delta Psi Kappa. The purpose of the honorary is to stimulate improvement in professional policies, purposes, and programs. Potential members must have a 3.0 grade point average in professional courses.



Row One: M. Scholl; N. Norris, treas.; G. Couturier; R. Perkins, v. pres.; M. Bird, pres.; J. Kakalik, sec.; R. Sauter, sec.

ETA KAPPA NU

Students studying for the profession of electrical engineering are eligible to be selected for membership in Eta Kappa Nu, the electrical engineering honorary, if they demonstrate scholarship, character, personality, the ability to use knowledge, and a willingness to work. This scholastic honorary meets every two weeks. The group sponsors a banquet in the spring for the installation of officers at which prominent men in the field of electrical engineering speak.

GREEN SPLASH

The goal of Green Splash to promote an interest in synchronized swimming at MSU and throughout the state, is achieved through demonstrating swimming skills at clinics for YMCA groups and Michigan high school students. Green Splash gives scholarships to one or two members to attend water safety camps in the summer. Members of Green Splash must be senior lifesavers, participate in swimming intramurals, and demonstrate certain synchronized swimming skills.

Row One: L. Miller; S. Mass; J. Cogger; S. Sweet; J. TenHoor; N. Dash; D. Ceraening.
Row 2: C. Scott; C. Prince; V. Sterling; R. Brown; C. Lawton; B. Baker; M. Corkrey;
Row 3: I. Connor; J. Barbour; C. Brown. *Row 3:* M. Stevens; C. Cushing; M. Hayes; J. Miller;
L. Lundeen; P. Higley; N. Bishop; K. Markland; J. Hendy; R. Lawrence; N. Stafford, adv.





Row One: R. Kerr; R. Olstein; T. Burgon, pres.; S. Keesler, adv.; B. Fabricant; J. Blanchard; W. Boettcher. *Row 2:* F. Marxer; M. Chiljean; H. Kreke; W. Volmar; D. Riley; J. Barnes; P. Gent.

Only the third to receive the honor, Dean Fuzak is made an honorary member by Terry Burgon.



EXCALIBUR

The 13 members of Excalibur, which exists only at MSU, are selected on the basis of leadership, character, and service to the university. They have the pleasant honor of escorting the Homecoming queen and her court to the Homecoming game and dance. Each spring Excalibur hosts a breakfast for new Tower Guard and Mortar Board members. The organization invites a member of the faculty or administration to speak at their weekly luncheon meetings. Each year Excalibur chooses an outstanding member of the faculty and presents him with the group's distinguished faculty award.



Row One: J. Vallender, treas.; J. Fink, v. pres.; R. Cook, pres.; K. Allen, sec.; O. Flegler; G. Myers, adv. *Row 2:* S. Odell; M. Swart; C. Cobb; D. Westfall; S. Doman; L. Leedy.

KAPPA DELTA PI

The Epsilon Kappa chapter of Kappa Delta Pi, education honorary, conducts tours of the campus for high school Future Teacher groups. Members of this organization must be juniors with six semester hours of work in education and in the upper fifth of the class. Kappa Delta Pi promotes a closer bond among people in the field of education. They participate in the Education Council.

MORTAR BOARD

Junior women who have demonstrated outstanding qualities of character, scholarship, leadership, and service are those who are chosen for membership in Mortar Board, senior women's honorary. The group sells Mortar Board calendar books and apply the profits from the sales to a scholarship fund. Mortar Board members also usher at graduation ceremonies each term.

Row One: M. Jackson; M. Swensen, sec.; L. Brody, v. pres.; M. McInnis, pres.; M. Schubert, treas.; L. Fiebing. *Row 2:* R. Ramsey; S. Hogg; K. Bernhrd; M. Weaver; L. Sherwood; M. Beatty. *Row 3:* J. Bullock; M. Cribbs; J. Jucius; R. Schmitter; F. Harrison; G. Veld.





Row One: D. Leonard; L. Missmer; K. Bernhard; J. Fink; K. Krymis; M. Scholl; R. Thaler; H. Feikema; W. Merivether. *Row 2:* M. Grye; A. Knoop; M. Stiles; M. Tiedeman; L. Trebilcock; L. Fiebing; N. Johnson; A. Sherwin; T. Stoeckley; C. Curtis. *Row 3:* M. Chrisian; B. Moore; N. Lombard. *Row 4:* J. Noud; J. McNeil; T. Lossing; N. Norris; P. Rheinsein; R. Olstein; M. Schulz; C. Moore; W. Laitinen; W. Berkstrom; J. Freeman; D. Silverman.

PHI KAPPA PHI

Phi Kappa Phi, national scholastic honorary, selects undergraduate, graduate, and faculty members on the basis of academic excellence. Fifteen sophomores with the highest grade point average, the top one and a half per cent of the junior class, and the top seven per cent of the seniors are eligible for membership. Faculty initiates are invited to join on the basis of publications and general scholastic contributions. Invitations are extended at the end of winter term.

Row One: A. MacQueen; E. Marciniak; S. Weipert, treas.; M. Munton, pres.; S. Bauman, v. pres.; S. Fenwick, sec.; L. Seal, adv. *Row 2:* B. Miller; M. McCollum; C. Kuffel; M. Drysdale; P. Mitchell; K. Sullivan; N. Collins. *Row 3:* S. Gordon; J. Chew; C. Armstrong; M. McLean; M. Wanczuk; E. Young; K. Kopacz.



SIGMA ALPHA ETA

Any students training professionally in the field of speech and hearing rehabilitation are eligible to become members of Sigma Alpha Eta. The organization encourages professional growth by providing learning experiences not offered in the course of study. It strives to inspire high planes of achievement in academic and clinical activities by providing situations in which students and faculty may work together as a team to advance speech and hearing rehabilitation.

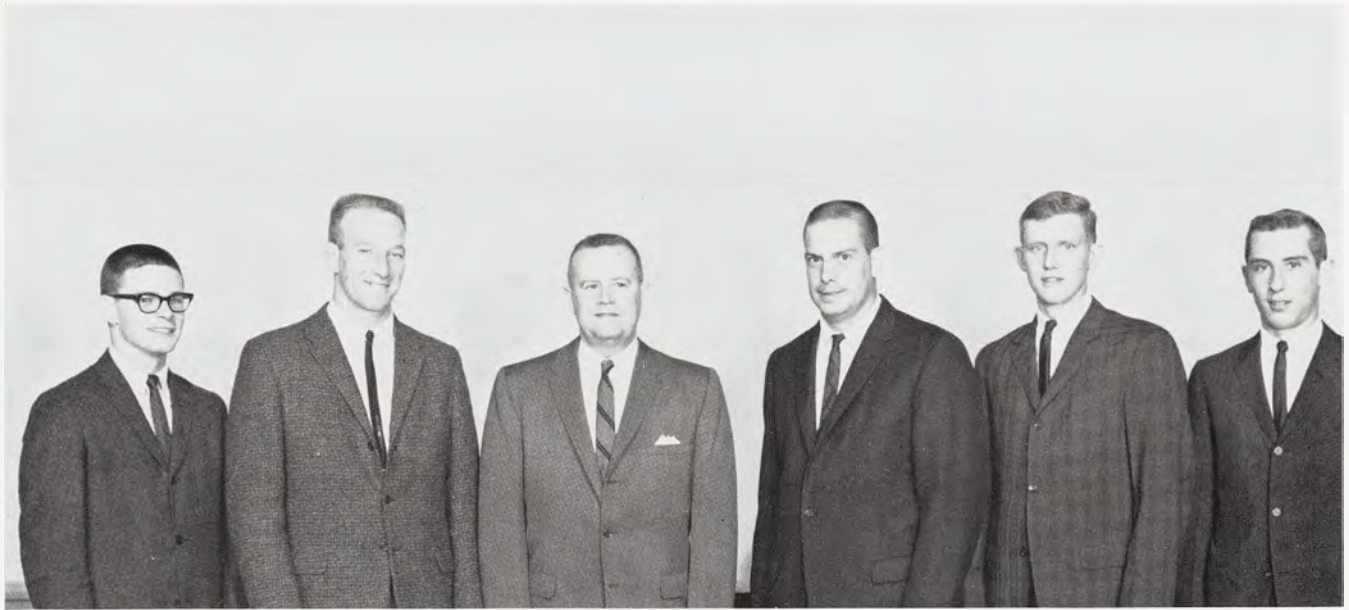

Row One: P. Kelly; J. Myers, pres.; W. Lloyd, adv.; L. Rappleyer, v. pres.; J. Teitsma; E. Jaeger, sec-treas.

SIGMA LAMBDA CHI

Sigma Lambda Chi, associated with the National Association of Home Builders, recognizes students who have demonstrated outstanding achievement in forest products. This year the group supplied a working force at the Lansing Home Builders Show and they sponsored the annual awards and alumni banquet in the spring. Sigma Lambda Chi sponsors a student loan fund for department majors and presents scholarships to students each year.

TAU BETA PI

Tau Beta Pi, engineering honorary, presents a slide rule annually to the outstanding freshman in engineering. This honorary, organized on the MSU campus in 1892, honors the upper fifth of the seniors and upper eighth of the juniors in engineering. Alumni who have made significant contributions to the field are also eligible for membership in Tau Beta Pi. Stephen S. Attwood, dean of the University of Michigan College of Engineering, spoke to the group this year.

Row One: N. Norris, sec.; H. El-Sherif, pres.; H. Feikema, v. pres.; J. Gentile, sec.; R. Mitchell. *Row 2:* M. Scholl; R. Sauter; L. Lewis, treas.; R. Eissinger; C. Newman; J. Wingate.





Row One: C. Kitt; M. Bacon, treas.; M. Skrocki, sec.; S. Tellman, pres.; M. Marsh; D. Soderman, v. pres.; A. Ruebensaal. *Row 2:* R. Miller; K. Thome; K. Nash; D. Jacobs; J. Stowell; M. Park; N. Aylesworth. *Row 3:* B. Fox; S. Wilson; P. Castle; N. Norris; F. Frei; C. Franke; V. Shires; M. Gatten. *Row 4:* S. Kobel; R. Pagel; S. Korpi; L. Winslow; K. Spaniol; L. Spanaro; J. Smith; C. Herhila. *Row 5:* N. Phinney; D. Stocker; J. Grady; N. McLaughlin; D. Matthis; P. Braids; E. Nohava.

TOWER GUARD

Reading to the blind students on campus, tutoring, and assisting at registration each term are the service functions performed by Tower Guard, sophomore women's honorary. The forty members of Tower Guard are chosen from the top 100 freshmen women who stand at the top of the class scholastically and are outstanding in character, leadership, and service. The group is the only organization meeting in Beaumont Tower.

Row One: A. Albee; J. Beale; G. Rose; W. Ellsworth; M. Beres; L. Linnsemeir; E. Jewett; D. Greist, forester. *Row 2:* W. Arnold; D. Yates; D. Rannard; M. Massie; P. Laidly; J. Fralish; F. Freeman; E. Johnson; H. Putnam. *Row 3:* V. Rudolph; C. Bartels; D. Harlan; L. Bell; G. Cunningham; I. Bull; K. Gehrke; R. Gilbert; T. Daw; R. Putnam. *Row 4:* D. White, adv.; K. Hudson; J. King; J. Andreson; J. Ruby; P. Nordwall; N. Carter; T. D. Stevens; F. Strong.



XI SIGMA PI

A high rank in scholarship and personal achievement in forestry are the requirements for admission into Xi Sigma Pi, forestry honor fraternity. The organization gives a scholarship award to the top sophomore in forestry. The state forester of Wisconsin was a guest speaker at one of the Xi Sigma Pi meetings. They aim to maintain a high standard of scholarship and to promote fraternal relations among forestry workers.

CLUBS AND ORGANIZATIONS



Row One: M. White; L. Meyer, sec.; J. Elliott, pres.; F. Windal, adv.; E. Morgan, treas.; J. Clay. *Row 2:* B. Mason; R. Duvall; G. Eichstedt; R. Pentilla; B. DuBois; R. Johnson; L. Vierk; D. Mikkelsen. *Row 3:* T. Wilkins; F. Margrif; K. Vanderberg; D. Miller; L. Abbott; B. Mahrle; G. Henshaw; L. Curneal. *Row 4:* R. Hasselbring; C. Hynous; B. Sheehy; C. King; R. Alldredge; J. Van Dyke; S. Parker; G. Gullicksen.

ACCOUNTING AND FINANCE

Guest speakers from industrial, governmental, and public accounting organizations and from financial organizations highlight the meetings of the Accounting and Finance Club. The group, organized on campus in 1958, continues to grow under encouragement and support from the accounting and finance department. The club doubled its membership over that of last year.

ASAE

Students who are enrolled in the agricultural engineering curriculum are eligible for membership in the American Society of Agricultural Engineers (ASAE). The society participates in the Engineering Exposition and in Farmer's Week, where they operate an information booth. The former national president of the ASAE was one of the speakers this year.

Row One: C. Gray; J. Rayner, sec.; T. Surbrook, pres.; J. Kennedy, v. pres.; F. Nurnberger, treas.; M. Alkire. *Row 2:* D. Cleveland; K. Drayton; P. Bergdolt; H. Cease; L. Fitzpatrick; K. Hofmeister; E. Vis. *Row 3:* J. Drury; D. Preston; H. Hughes; J. Rosevelt; F. Wheaton; E. Fritz. *Row 4:* E. Kidder, adv.; C. Nelson; R. Sigelko; W. Schnell; A. Lutz; J. Zimmerman; C. Mackson, adv.





Row One: K. Grimes, sec.; R. Gowell; J. Alden, pres.; A. Leigh, adv.; J. Granger, treas.; R. Berends, v. pres.; G. Nickodemus. *Row 2:* D. Bennett; R. Stoddard; L. Kolb; J. Allen; R. Bedell; R. Conrad; W. Kosowski; M. Macnaughton. *Row 3:* D. Rath; R. Eissinger; C. Gross; L. Schell; J. Samuli; G. Snyder; C. Markert. *Row 4:* E. Hiesener; D. Hales; M. Comerford; D. Austin; S. Espenship; R. Sheldon; W. Ireharne.

ASCE

Three well-known speakers highlighted the meetings of the American Society of Civil Engineers. Talbert Abrams, donor of the new planetarium, Maynard Miller, professor of geology and a member of the Mt. Everest expedition, and John Mackie, Michigan State Highway Commissioner, spoke to the ASCE. The ASCE helps engineering students gain professional contacts and associations.

Row One: M. Nelson; H. Whitney; D. Shaw; M. Klinger, sec.; T. Smith, pres.; D. Nielsen, v. pres.; S. Garner, treas.; J. Battel; C. Vaughen; R. Merkel, adv. *Row 2:* C. Petranek; M. Fisher; D. Granskog; J. Johnson; J. Harwood; R. Egan; A. Hallock; J. Cameron; E. Wilkie; S. Burofield; B. Baedke. *Row 3:* R. Ashman; V. Buckley; R. Thomas; K. Kemp; S. Marquardt; T. McLaughlin; I. Chmielewski; R. Allen; L. Beach; L. Severance. *Row 4:* M. Voelker; K. Huler; T. Bowerman; N. Blackledge; G. Smith; W. Farthing; M. Goodrow; G. Purdy; R. Rohrer; M. Tietler; R. Emmert. *Row 5:* M. Harris; D. Tompsett; J. Moore; M. DeWees; C. Mensing; K. Bohn; W. Burkett; L. Allshouse; S. Smith; J. Fischer. *Row 6:* T. Weise; D. Gaide; M. Miller; J. Blaauw; E. Potter; L. Fast; I. Scott; D. Dalton; A. Marr.

BLOCK AND BRIDLE CLUB

The Block and Bridle Club is an organization for animal husbandry majors and other students having an interest in livestock. The club participates in an annual horse show, The Activities Carnival, the meats and livestock judging contest, and it sponsors the Little International where different species of livestock are shown and fitted. The year's activities end with a student-faculty banquet.





Row One: D. Sanders; E. Threadgould, v. pres.; C. Jones, sec.; M. Woodward, adv.; S. Mendham, sec.; M. Zech, pres.; J. Duff, treas. *Row 2:* A. Baker; J. Stephenson; K. Leach; A. Heux; E. Ellis; R. Hoshel. *Row 3:* P. Covert; M. Foster; S. Toles; K. York; R. Chappel; M. Kroupa; J. Whipple. *Row 4:* M. Bauman; R. Milne; K. Fojtik; P. Johnson; S. Webster; J. Fox. *Row 5:* L. King; G. Plumb; T. Stears; T. Jewett; L. Smith; R. Lee. *Row 6:* R. King; D. Morgan; E. Foreman; B. Ferris; L. Parks; R. Blomquist.

CAMPUS 4-H

Campus 4-H assists former 4-H Club members to become a part of college life at MSU by promoting various educational and social activities. They act as a service group for state 4-H Clubs and participate in Farmer's Week, the International Festival, Small Animals Day, the National 4-H Club Week. Campus 4-H gives a food basket to a needy Lansing family each Christmas. The senior contributing most to the club is given an award at agricultural honors.

CHEERLEADERS

Personality, skill, potential, neatness, and above all, energy are qualities of the cheerleader. The cheerleading squad cheers at all football games, traveling to the away games, and at all home basketball games. The squad members arrive back on campus before fall term begins to prepare for the football season, and they continue to practice about seven hours each week during the fall. They also work with all pep rallies. The regular and alternate squads are chosen spring term.

Row One: J. Darling; D. Dobbstein; N. Mead; J. Ehle; G. Hotchkins; B. Harris. *Row 2:* P. Sweetland; C. Gothelf; S. Brabbs; N. LaLonde; J. Erkman; J. Patris.





Row One: T. Stevens; D. Greist, v. pres.; L. Gildemeister, pres.; L. James, adv.; J. Frederick; J. Rennie, sec.-treas. *Row 2:* C. Eakle; L. Bullock; J. Ruby; V. Rudolph; L. Carter; D. Martin. *Row 3:* B. Voelker; T. Myall; D. Hannigan; D. Baumgartner; R. Prucha. *Row 4:* N. Speer; R. Ford; G. Hoyt; R. Stanton; C. Shockey.

FORESTRY CLUB

Beards are a common sight among Forestry Club members during winter term until they are judged in the annual beard contest at the Foresters' Shindig, when foresters and their dates dress in rustic attire. The Foresters' Banquet, given with University of Michigan in the fall, is followed by a liars' contest. During spring term a Forestry Club Field Day was held. The group also took part in the Midwestern Foresters' Conclave, and won third place competing with other schools.

Row One: C. Gothelf; B. McIntosh, treas.; N. Dash, v. pres.; D. Wiest, adv.; P. Huerstel, pres.; M. Merrick, sec.; L. Centolella. *Row 2:* I. Hill; P. Pritchard; P. Covert; S. Divekey; M. Robertson; R. Wells; S. Odell; P. Brower. *Row 3:* K. Matthieson; J. Izett; K. Stoney; N. Rae; H. Markley; P. Bird; T. Krupp. *Row 4:* S. Hedworth; D. Dicks; C. Hess; D. Westheuser; D. McWilliams; J. Poplawski; M. Lusch; B. Chapman. *Row 5:* B. Lambert; C. Kowalewski; D. Pastenicks; M. Mansei; S. LaRiviere; F. Fik; C. Towne.



HPER CLUB

In keeping with its goal to further professional growth, the HPER Club sponsored a panel, on competition, with University of Michigan and MSU professors participating. The members, who are women majoring or minoring in HPER, also sponsored a hootenanny winter term to which the coeds invited dates. A contribution to the Olympic fund to assist the teams with functioning money was the club's service project. The HPER Club sponsors an Outstanding Senior Award.



Row One: T. Sinha; T. Srivastava; Y. Sinha; A. Summanwar; V. Mathur, pres.; B. Shah; L. Mathur; S. Krishnan; M. Advani. *Row 2:* A. Shaikh; M. Ahmed; J. Anand; R. Sinha; S. Sinha; R. Srivastava; I. Sinha; M. Sar. *Row 3:* V. Krishnan; P. Prasad; S. Tevethia; A. Michael; S. Kumaraj; K. Shah.

INDIAN STUDENT ASSOC.

The Indian Student Association, open to all students, is an active group of 120 members. Last summer they celebrated India's Independence Day at a picnic with the University of Michigan group. During the fall a dinner was held in celebration of the Dewali Function at which Dr. Maynard Miller, associate professor of geology, presented his slides of India and his Mt. Everest experiences. At the Republic Day dinner winter term President Hannah was made an honorary member.

INTERNATIONAL CLUB

Many long-lasting international friendships have their beginning in the International Club, the largest club on campus. Open to all interested students, the group invites various nationality clubs to put on programs of dancing and singing at their weekly meetings. The organization sponsors three main events each year. These are the International Ball during fall term, the International Dinner in winter term, and the International Festival spring term.

Row One: K. Aziz; P. Holtz, sec.; G. Okurume; Mrs. B. Abu-Gheida, adv.; S. Mehra, v. pres.; S. Hassen, pres.; Dr. W. Ross, adv.; R. Perren; P. Ho; F. Yang. *Row 2:* J. Banna; C. Medhi; M. Hosseini; B. Quering; K. Subramanian; S. Alozie; E. Masakala. *Row 3:* H. Goon; D. Sinha; J. Wingate; M. Gatten; M. Raymond; J. Harrison; S. Hoxie; L. Wile; B. Shah; S. Phatak. *Row 4:* K. Brady; P. Sharma; M. Elkins; P. Paquin; C. Patel; S. Rivera; J. Viemeister; J. Ullm; J. Kemper. *Row 5:* J. Sy; T. Kissner; J. Matheson; S. Anwer; P. Quinlan; F. Thar; R. Misra; C. Okafor; W. Matheson; M. Thompson. *Row 6:* R. Khan; D. Covin; M. Anand; J. Moon; E. Acar; J. Gunderson; S. Choudhari; H. Smith; K. P. Patel; D. Kamatari.





Row One: D. Purdy; J. Hartnell; L. Wondero; H. Light, pres.; D. Goodson, sec.; B. Campbell, treas. *Row 2:* D. Crainer; R. Traser; J. Cooley; M. Hinton; F. Seeley; I. Burch. *Row 3:* J. Post; D. Pornan; K. Turnquist; R. Jonas; J. Rein; J. Smith. *Row 4:* K. Yauch; J. Lietzke; T. Ryan; J. Marshall; L. Levy; M. Evanoff.

MARKETING CLUB

The Marketing Club assists its members in securing permanent, part-time, and summer jobs through its Man Marketing Clinic. The clinic also provides instruction for the students in effecting job interviewing. Marketing Club members attend the National Intercollegiate Marketing Competition and Conference where top marketing executives and students meet. An award is given to the school that wins the computer marketing game at the conference.

NAHB CLUB

The members of the National Association of Homebuilders sponsor a booth at the annual national convention held in Chicago in December. One of the purposes of sponsoring this booth is that the members of the organization have the opportunity to talk with potential employers at the convention. Students majoring in residential building or related fields are eligible to become members of the National Association of Homebuilders.

Row One: R. Berford; R. Fisher, treas.; D. Johnson, pres.; C. Strieby, adv.; K. Segal, v. pres.; D. Mackin, sec. *Row 2:* J. Bradberry; R. Pawlak; D. Ross; B. Green; L. Dragich; J. Merchant. *Row 3:* J. May; J. Myers; P. Weiss; R. Fargher; V. Peterson; R. Zabonick; A. Buchman.





Row One: D. Hand; J. Monkman; T. Sak; M. McGinnis, pres.; W. Wilson, v. pres.; D. Stephens, sec.; D. Stokes; K. Geiger. *Row 2:* D. Hopp, treas.; J. Howe; W. Goetsch; R. Meri; R. Morey; R. Esak; J. Gleason; J. Mautz. *Row 3:* D. Tooker; R. Frank; C. Bowen; M. DiLorento; E. Smerick; L. Strong; R. Larsen; C. Schriener. *Row 4:* C. Schimm; T. Ondrus; V. Nelson; D. Huckins; F. Gaunt; J. Hendee; C. Holtslander; T. Bennett. *Row 5:* R. Bromlwy; R. Yonker; L. Kihnke; D. Drummond; J. Spitzley; R. Morphy; S. Alexander; K. Olmsted. *Row 6:* P. Koehn; D. Jourdan; J. Farrough; D. Shine; R. Tanner; W. Vander Ploeg; L. Batten.

PACKAGING SOCIETY

All interested in packaging and allied fields are eligible to belong to the Packaging Society. This group promotes packaging knowledge among students, faculty, and industry. The society again participated in the Activities Carnival, where they laminated I.D.'s as a service to students, and in the Agriculture Council softball league. The Packaging Society presents awards to the outstanding packaging man and company of the year.

PERSHING RIFLES

Practical application in leadership skills plus combat training and drill are stressed by Pershing Rifles Company L-3. Pershing Rifles encourages and develops the highest ideals of the military profession and provides appropriate recognition of military ability among Army ROTC cadets. The organization, founded by Gen. John Pershing to build a higher esprit de corps among ROTC cadets, requires a 2.2 all-university and a 3.0 in ROTC.

Row One: M. Ehrlick; D. Kim; M. Morris; R. Summers, adv.; A. Hauser; F. McCanham, cmdr.; T. Baird. *Row 2:* K. Kelly; D. Truax; K. Wohlfert; R. Wagner; I. Berlat; W. Cox; W. Kietzman. *Row 3:* J. Spackman; R. Powell; C. Vestal; J. Greene; J. Godfrey; J. Abramczyk; J. Harris. *Row 4:* H. Schmidt; M. Wade; J. Baar; C. Beals; P. Wade; L. Dowd; T. Sisk.





Row One: B. Dowd, pres.; D. VanSingel, v. pres.; P. Friday, treas.; G. Kessler, assoc. adv.; D. Johnson; J. Breinling; T. Schueneman, sec.; D. Dilley, adv. Not pictured: R. Larsen, adv.
Row 2: W. Gifford; L. Dowd; F. Klackie; S. Clarke; D. Gilmer; W. Thar; R. Eding; C. Clayton.

POMOLER CLUB

A five-day trip to the Shenandoah Valley, Washington, D.C., and the Maryland coast was the high point of last spring term for members of the Pomoler Club. The members of this group, who are pomology and vegetable production majors, own and operate the apple machine in the Horticulture Building as a research project to determine the most commonly accepted variety. The Pomoler Club gives the Tukey Award to the outstanding junior in horticulture.

Row One: G. Bacon, treas.; P. Covert; S. Scheidler; M. Heikkinen, v. pres.; F. Nurnberger, pres.; M. Hoexter, sec.; G. Woodman; J. Swire. *Row 2:* M. Mielke; T. VanAtten; H. Davis; A. Smith; J. Simons; V. Voelker; D. Winn. *Row 3:* R. Hoxie; M. Kenworthy; M. Power; D. Blanchard; S. Orr; D. Mayou; J. Rademacher. *Row 4:* D. Johnson; J. Zolcaer; L. Harrington; D. Hill; W. Palmear; D. Sanders; T. Washburn.



PROMENADERS

Square dancers in the Lansing area are familiar with the demonstration team sponsored by the Promenaders, a group which has fun while promoting its special interest, square dancing. In order to become a member of the Promenaders, potential members must exhibit their ability to dance plus personality. The members compete for places on the demonstration team which does both folk and square dancing.



Row One: K. Johnson, treas.; P. VanAtta, v. comm.; T. McCue, comm.; M. Potter, sec.; M. Gibbs; S. Parker. *Row 2:* D. Wetzel; L. Bartlett; D. Davis; G. Switzer; D. Huffman. *Row 3:* R. Schlifman; A. Moore; A. Koewing; B. Zemmin; B. Arnold.

SAILING CLUB

The Sailing Club offered the basic Red Cross instruction in sailing for the first time this year. The club, whose boats and equipment are available to all members, owns property on Lake Lansing, six boats, and a clubhouse. This year a team representing the club participated in the St. Petersburg Intercollegiate Invitational Regatta during spring break. One of sixteen teams participating in the regatta, the MSU team finished 4th out of 10 entries in the Flying Junior Class.

SPARTAN WOMEN'S LEAGUE

Spartan Women's League, a service organization, often works behind the scenes in assisting in campus activities. They are co-sponsors of one of the blood drives, assist with the May Morning Sing breakfast, prepare a Thanksgiving basket, and distribute etiquette slides and pamphlets to women's groups. The members also usher at Water Carnival and participate in Who's Who and What's What and Activities Carnival. One outstanding coed is recognized by the League each term.

Row One: C. Steere; P. Zillich; L. Arens, v. pres.; L. Schaeffer, pres.; B. Joines, treas.; M. Bloss, sec.; J. Calladine; C. Wenger. *Row 2:* L. Wile; K. Myers; M. Hilbert; S. deBeauclair; J. Kreps; C. Salatowski; P. Schebor. *Row 3:* J. Foss; J. Hait; C. Mitchell; C. Jackson; M. Payne; K. Downes; J. Simpson; P. Neary. *Row 4:* D. Robins; C. Burk; B. Hannewald; N. Schueler; M. Bode; J. Lukens; D. Distasio.





Row One: W. Sands, sec.-treas.; R. Traxel, v. pres.; P. Kelly, pres.; W. Lloyd, adv. Row 2: R. Moore; L. Rappieyea; J. Azhnow; R. Allswede; M. Hendrickson; D. Drone.

2x4 CLUB

The 2 x 4 Club acquaints its members, who are enrolled in lumber and building materials merchandising or wood technology, with the industry they will enter after graduation. This year the group attended regional and national conventions in Chicago, Lansing, and Grand Rapids. At each of these conventions the club sponsored a booth which provided information about MSU curriculum in related fields and furthered public relations.

YOUNG DEMOCRATS

Speakers from business, industry, government, and labor addressed the Young Democrats this year. Last spring the club brought James Hoffa, president of the Teamsters' Union, and August Scholle, president of the Michigan A.F. of L.-C.I.O., to speak as part of the club's concentration on labor unions. This year all members of the state administrative board spoke at club meetings. The largest group in the state organization of Young Democrats, the club is the official Democratic Party voice on campus.

Row One: C. Tyllas; S. Campbell, treas.; K. Ryan, sec.; P. McCollough, pres.; P. Quinlan, v. pres.; J. Jamrosz; S. Mallow. Row 2: T. Foster; N. Stanton; L. Valerie; K. Camburn; G. Gleason; M. Powers; L. Olsen; S. Hansen. Row 3: S. Dobkowski; F. Ostrow; E. Piatak; B. Clark; J. Sargis; T. Marks; D. Fisher. Row 4: R. Sternberg; B. Lofback; T. Emery; W. Hiltz; D. Goldbaum; B. Walsworth; F. Tomaseik; R. Smith.



SPORTS TEAMS

FENCING

Won 7, Lost 3.

Big Ten: Second Place — Tied with Iowa

Row One: C. Schmitter, head coach; R. Schloemer, capt.; R. Brooks; P. Slayton; *Row 2:* B. Kutchins; J. Pelletier; L. Salamone; *Row 3:* S. Vore; E. Holly; J. Olmstead; *Row 4:* N. Marin; J. Serlin; J. Cooper; J. McManamey.





Row One: D. Erickson; D. Miller; S. Calderone; J. Nutter; D. Peters; D. Ketcham; Row 2: M. Chiljean; M. Barnett; D. Billings; J. Sutton; B. Maniere; L. Lande; D. Dobrei; Row 3: J. Bach; J. Aquino; D. Costello; W. Deal; B. Collins; P. Tungate; J. Porrevecchio; B. Jenkins, mgr.; Row 4: F. Pellerin, ass't. coach; J. Kobs, head coach.

BASEBALL

Won 18, Lost 14, Tied 1
Big Ten: Won 5, Lost 9—
Eighth Place

BASKETBALL

Won 14, Lost 10
Big Ten: Won 8, Lost 6
Tie for Eighth Place

Row One: B. Fossum; M. VanderJagt; B. Schwarz; P. Gent; F. Thomann; B. Berry; M. Sanders; F. Anderson, head coach. Row 2: J. Kupper; W. Brown; K. Curtis; M. Miller; R. Welch; D. Floberg; J. Shick. Row 3: J. Keir; S. Washington; D. Holmes; B. Noack; B. Curtis; T. Douglas; D. Peterson.





Row One: P. McCollam; R. Sharkey; E. Zemper; R. Fulcher; R. Berbe; J. Bowen; M. Kaines;
Row 2: F. Dittrich, head coach; M. Martens; R. Pletcher; G. Thomas; D. Hunt; J. Amie;
G. Harmon, mgr.; J. Gibbard, ass't coach.

CROSS COUNTRY

Big Ten: First Place

IC4A: Third Place

NCAA: Fifth Place

FOOTBALL

Won 6, Lost 2, Tied 1

Big Ten: Won 4, Lost 1, Tied 1

Tie for Second Place

Row One: M. Snorton; R. Rubick; D. Lincoln; C. Brown; J. Begeny; B. Benson; S. Lewis;
D. Underwood; E. Youngs; D. Herman; E. Lattimer; R. Lopes; M. Currie; E. Lothamer.
Row 2: H. Ammon; C. Migyanka; R. Bentley; D. Ross; D. Proebstle; J. Rush; D. Roberts;
L. Bobich; D. Flynn; T. Krzemienski; B. Viney; D. Japinga. Row 3: J. Karpinski; D. Gordon;
S. Juday; H. Lucas; D. McCormick; A. Owens; R. Goovert. Row 4: G. Serr; D. Boisture;
V. Carillot; C. Stoll; D. Daugherty, head coach; G. Robinson, trainer; J. McVay; T. DeBrine;
C. Demos; K. Earley; H. Bullough; B. Smith.





Row One: D. MacDonell; J. Hunter; B. Meyer; J. Brotzmann, coach; S. Richard; G. Panks; P. Marston.

GOLF

Won 7, Lost 4, Tied 1

Big Ten: Tie for Seventh Place

GYMNASTICS

Won 5, Lost 3, Tied 1

Big Ten: Third Place

Row One: B. McFillen; B. Beguelin; J. Noble; R. Strobel; J. Eager; S. Wells. *Row 2:* G. Szypula, coach; D. Price; D. Cooper; T. Wilson; J. Rohs; T. Gates; J. Curzi; T. Hurt; M. Turchan; D. Giliberto; R. Dann, mgr.; B. Harris.





Row One: M. Orne; T. Elliot; N. Musat; H. Woolf; J. Jacobson; C. Lackey, capt.; G. Goble.
 Row 2: A. Bessone, head coach; M. Mulcahy; J. Harper; M. Coppo; J. Ford; R. Hargreaves;
 L. Miller; D. Johnstone, trainer; D. Lewin, mgr.; C. Lehmann; A. Terpay; D. Heaphy;
 D. Vedys; J. DeBrincat; J. Lawrence; F. Bean.

HOCKEY

Won 8, Lost 17, Tied 1

WCHA: Seventh Place (1-12-1)

SOCCER

Won 9, Lost 1

MCSC Eastern Division: First Place

Row One: J. McLane; P. Fuller; L. Christoff; A. Dworken; S. Donnelly, capt.; C. Dedich;
 S. Stelmashenko; G. Janes; V. Dimitriou. Row 2: B. Horn; C. DeBoer; L. Eckhardt; D.
 Checkett; T. Enustun; B. Schwarz; K. Thiele; G. Rendon; J. Diane; R. Kemeling; G. Kenney,
 head coach.





Row One: J. McCormick; J. Kolbe; C. Strong, capt.; N. Watts; R. VanLowe; Row 2: J. Mac-Millan; L. Driver; D. Kifer; D. Hill; R. Gretzinger; W. Rea, sr. mgr.; Row 3: R. Feters, ass't. coach; T. Hagan, J. Buys; R. Sherwood; R. Desmond; M. Hunt; C. McCaffree, Jr., coach.

SWIMMING

Won 6, Lost 2

Big Ten: Fifth Place

TENNIS

Won 17, Lost 4

Big Ten: Fourth Place

NCAA: Tie for Sixth Place

Row One: S. Drobac, coach; T. O'Donnell; C. Wolff; T. Jamieson; D. Shelton; J. Damson, capt.; T. Wierman; D. Click; B. Bremer; W. Moore, mgr.

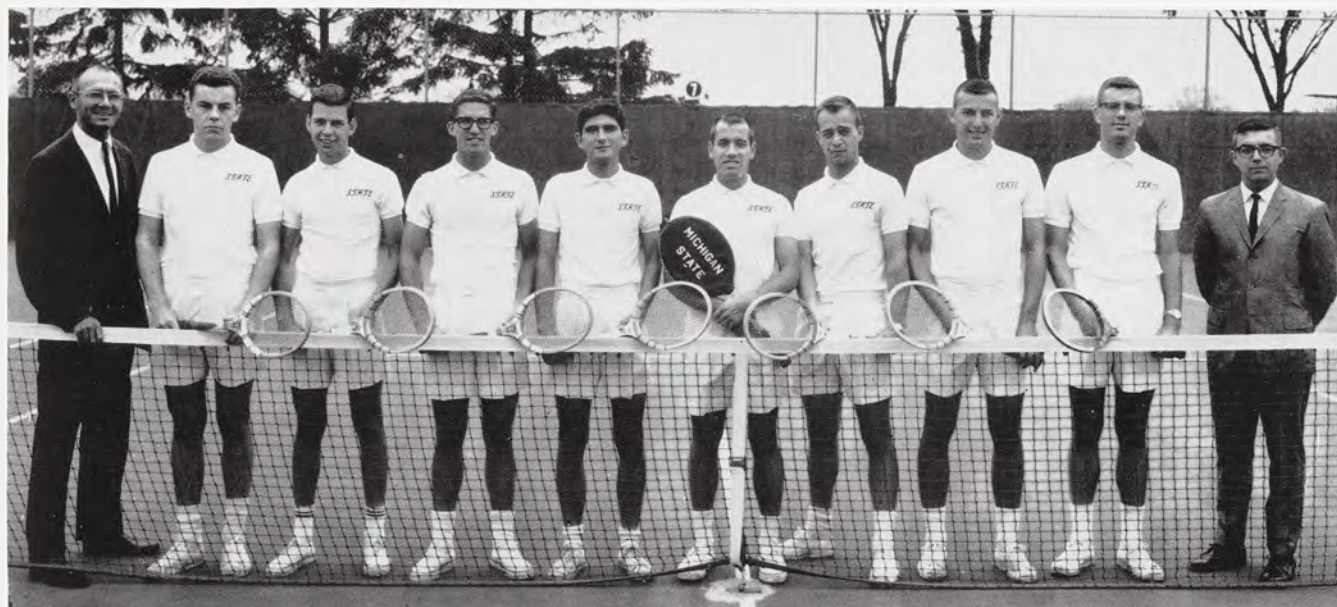



Row One: R. Berby; W. Beverly; R. Horning; B. Fulcher; W. Johnson; D. Castle; S. Lewis; R. Humbarger; T. Peekham; J. Parker; B. Berry; D. Ford; *Row 2:* F. Ditttrich, coach; J. Gibbard, ass't. coach; M. Kaines; B. Moreland; C. Harris; H. Edwards; J. Shaw; D. Mutchler; J. Shick; J. Amie; J. Bowen; D. Mather; G. Harmon, mgr.; D. Barker.

TRACK

Indoor

Big Ten: Third Place

Outdoor

Big Ten: Fourth Place

WRESTLING

Won 5, Lost 5, Tied 1

Big Ten: Tenth Place

Row One: A. Huckins; J. Ganz; W. Brenn; M. Villareal; R. Cook; F. Annegers; C. Holmes; G. Smith; *Row 2:* G. Peninger, head coach; A. Vancanoff, ass't. coach; H. McClure; R. Hansen; E. Boles; D. Campbell; J. Maidlow; T. Leonard; W. Pelmeir; W. Byington, cpat.; D. Turnbull; G. Kaye, mgr.



RELIGIOUS ORGANIZATIONS



Row One: F. Alexander, adv.; C. Hastings; M. Conklin, sec.; N. Layton, pres.; W. Proops, v. pres.; M. Dickinson, sec.; B. Decker, adv. *Row 2:* B. Giddings; S. Hale; D. Brightman; B. Everett; R. Peck; G. Gleason; L. Swenson; L. Stevenson. *Row 3:* S. Dotlich; P. Wolfe; J. Shear; A. Robinson; V. Schramm; B. Wolterding; S. Millspaugh. *Row 4:* W. Sands; J. Bricker; R. Landeck; J. Osborn; K. Overton; J. Viemeister; C. Schultz. *Row 5:* K. Wolfe; B. Hill; J. Messacar; B. Nettle; P. Stevens, treas.; D. Cope; L. Rose; M. Kinter.

CHRISTIAN SCIENCE

A lecture is sponsored each term by the Christian Science Organization in which a Christian Scientist explains the teachings of his church to the university community. The group also holds weekly testimonial meetings. The Christian Science Organization participated in Activities Carnival and sponsored a Christian Science Monitor booth at registration each term. They held two receptions at the Forestry Cabin and at the Union.

Row One: C. Seidenschnur, sec.; J. Thurow, treas.; Rev. T. Bundenthal; F. Krage, pres.; A. Gelley; R. Lucas. *Row 2:* C. LaVigne; J. Blair; R. Fischer; R. List; L. Steele; G. Eichstedt; M. Bertermann. *Row 3:* S. Schaeffer; K. Heinlein; J. Jackson; J. Hydorn; R. Pagel; H. Lustig. *Row 4:* D. Lick; M. Lucas; K. Hofmeister; P. Bergdolt; K. Jacobson; R. Lucas.



GAMMA DELTA

Gamma Delta, international association of Lutheran students, had a busy, successful year even though their activities were held in temporary quarters while the new Martin Luther Chapel, to be completed this spring, was in the building process. The MSU chapter headed the annual winter camp for all college chapters in the district, planning all the various speakers and activities for the weekend. Gamma Delta hosts weekly Sunday night suppers and programs.



Row One: B. Greenstone; S. Levitz, sec.; J. Cohen, pres.; Rabbi A. Zemach, adv.; R. Cavaler, v. pres.; M. Shook, treas. *Row 2:* P. Goldberg; J. Caplan; B. Ordon; M. Karol; M. Toronto; E. Kramer; E. Mogill. *Row 3:* J. Caplan; M. Ruttenberg; C. Friedman; N. Watterman; R. Yellin; J. Tanner; D. Goldbaum. *Row 4:* M. Rosenberg; R. Kaplin; J. Leib; I. Spar; A. Adler; W. Brandwine.

HILLEL FOUNDATION

The Hillel Foundation of B'nai B'rith makes the Jewish heritage a meaningful and purposeful force in the lives of Jewish students. Hillel enables the student to share in religious and cultural activities and provides him an opportunity for fellowship and self-expression. Cultural programs take the form of supper forums on Sunday evenings, Hebrew classes, film festivals, and the Folkway Theater, which this year presented "The Tenth Man."

TRINITY FELLOWSHIP

Trinity Collegiate Fellowship provides interdenominational Christian fellowship and offers opportunities for the exploration of the bases of Christian faith. The group especially studies the relation of Christianity to the practical problems of daily living. This year the organization heard a number of speakers at their weekly meetings. Before Christmas they went carolling in East Lansing neighborhoods. They were organized on campus in 1955.

Row One: Soules; C. Reinertsen; S. Torres; E. Williams, relig. adv.; N. Piersma, relig. adv.; H. Kimm; R. Shimonaka. *Row 2:* D. Sinha; H. Smith; D. Rieke; J. Sunderlin; M. Chen; S. Yu. *Row 3:* R. Hogerwerf; R. Worrall; D. Lockwood; T. Saga; B. Palmer; P. Shaw; J. Kern.





Row One: B. Estfan; L. Bex; K. Wheland; L. Greene; M. A. Schubert. *Row 2:* Fr. T. McDevitt; J. Lezak; V. Liscio; R. Meyer; R. Barreras; J. Sims; S. Guiber; Fr. R. Kavanaugh, adv.; R. Ciernik.

ST. JOHN'S PARISH

Project Peru, under which 22 members of St. John's Student Parish worked with the underprivileged in Arequipa, Peru for 10 weeks last summer, is to become a yearly project of the parish. St. John's was active with many discussion and instruction groups, including Operation Understanding, a program for Catholics and non-Catholics to learn more about the Catholic religion. Weekly dances, Sunday suppers, bowling and tobogganing parties, two ski weekends, and a Mardi Gras Dance were the social activities for the year. Plays were also produced and directed by the students of the parish.

For parishoners over 21 the Mardi Gras supper was the last feast before the famine of Lenten fasting.





Row One: Rev. G. Jordan; Rev. E. Dunn; P. Zillich, sec.; M. Wolsey, v. pres.; K. Grimes, pres.; K. Baughman; J. Avery; R. Thaler. *Row 2:* L. Graham; K. Beckett; L. Rezeau; D. Carter; P. Dunn; C. Armstrong; E. Abel; L. Millerd. *Row 3:* M. Anand; J. Warren; C. Jensen; B. Forsythe; P. Mendenhall; F. Thar; A. Wavle; W. Amundsen.

WESLEY FOUNDATION

Service is the key word in describing the activities of the Wesley Foundation. The most important plans discussed this year were those concerning a work camp to be conducted by the members in Puerto Rico this summer. Other service functions of the Methodist organization, which is

open to all interested students, included assisting the Lansing YMCA with teen parties and Gra-Y clubs. They also visited the Okemos County Hospital and helped with the Urbandale children's recreation program.

Student publications are invaluable sources and transmitters of information.

STUDENT PUBLICATIONS

An important aspect of student services is found in student publications at Michigan State University. The Michigan State News—a daily newspaper, the Wolverine—the annual yearbook, The Spartan Engineer—a quarterly technical magazine, and the MSU Veterinarian—a technical journal published three times a year, are all produced by students under the direction of faculty advisors.

The influence of these works is realized by all who read them—on the campus, throughout the state of Michigan, and across the nation. In many instances, these publications serve as the primary link between the individual students and their campus, between the campus and the world. These student publications perform an invaluable service for the University in their functions as sources and transmitters of information.



STUDENT SERVICES



Row One: J. Fuzak; P. May; S. Wronski; F. Senger; S. Fry; R. Perry; D. Murphy; C. Hartman; J. Fairley; W. McIlrath.

BOARD OF STUDENT PUBLICATIONS

The Board of Student Publications selects the editors and business managers for the newspaper, yearbook, and special interest publications. As the top authority in student publications, the board is responsible for policies and

decisions concerning the publications. Three teaching faculty members, students who petition for membership, and administration serve on the board. Board meetings are held at least once each term.



The work of student photographers is fundamental to each publication.



Row One: J. DeBoer; P. Schober; M. Anikeeff, bus. mgr.; C. Crupi; G. Kellam. *Row 2:* L. Baumgartner; R. Gilbert; L. Winthrop; J. Carney; M. Stealy; T. Williams; M. Krastof. *Row 3:* J. Drane; S. Mulchahey; L. Tower; C. Grube; E. Chaimovich. *Row 4:* S. LaRiviere; J. Jeffery; C. Hess; L. Wile; L. Zantop; S. Kuula.

WOLVERINE BUSINESS

The Wolverine business staff coordinates the business activities of the Wolverine from the book sales to handling the general office work. This year the Wolverine was sold at summer counseling clinics for the first time. As sales continued through registration, they were spurred on by the promotions of "Miss Wolverine." The staff sent letters to parents of seniors at Christmas urging them to purchase a year-book as a gift for their son or daughter.

WOLVERINE EDITORIAL

The editorial staff of the Wolverine works with the planning, photography, writing, and organization of the yearbook from the first stages of theme selection until the book is finally placed in the students' hands at the end of the year. Decisions and changes are made in the Wolverine's organization to keep the book up to date, a mirror of university life in the past year. Deadlines, pages of copy, and piles of photographs make the Wolverine office a center of constant activity.

Row One: B. Benschop; S. Bernath; J. Coplan; M. Powers, Ed.; T. Maxon; M. McGillivray.
Row 2: M. Krastof; J. Love; J. Arthurs.





Row One: H. Sobol; F. Senger; F. Levine, Adv. Mgr.; L. Berman Adv.; A. Langer; J. Evans.
Row 2: C. Parsons; R. Smith; P. Spinka; D. Gantner; K. Hoffman; J. Roberts.

MICHIGAN STATE NEWS

Members of the State News advertising staff sell advertising space to local merchants and prepare the layouts for their advertisements. This year the staff moved to new and larger offices to handle their duties. The revenue received through State News advertising increased this year. An advisor was added to the advertising staff. The classified advertising section of the paper is also handled through the advertising department.

STATE NEWS EDITORIAL

The State News expanded its coverage this year to include the entire university community. For the second year in a row the State News received the Pacemaker Award from the American Newspaper Publishers Association, the only paper to do so. In their critique of the paper for this award, the judging newspaper said, "It's a well rounded, very readable newspaper by any standards." As the second largest morning daily in the state, the State News expanded its offices this year.

Row One: B. Greenstone; J. Shea; M. Bailey; B. Fabricant, ed.; L. Berman; G. Hinkley; J. Van Gieson; J. Caplan. *Row 2:* R. Bearman; C. Wallen; J. Knauer; F. Unger; M. Kindman; J. Solomon; L. Hyman; J. Bumbarger. *Row 3:* O. Balcers; J. Leach; S. Steeves; M. Hoexter; T. Foster; R. Schwartz; L. Miller; L. Wheeler.





Row One: S. Henry; T. Burgon, v. pres.; B. Kerr, pres.; J. Bock; P. Quinlan, v. pres.; C. Slagter; B. Pekos. *Row 2:* J. Remondini, sec.; R. Harris; T. Benjamin; J. Cappel; J. Tuman.

AUSG EXECUTIVE

The Winds of Change Conference on World Revolutions was the most important product of the All-University Student Executive branch this year. The U.S. State Department brought 19 students from Asia to attend the conference at which the Secretary of State for Far Eastern Affairs, the dean of Columbia University, and the chairman of the International Rescue Committee spoke. The Campus Chest was also reorganized this year, and Spartan Spirit had its most successful year.

AUSG JUDICIARY

The All-University Student Judiciary gives students the opportunity to take part in judicial decisions on this campus. Members selected from each class hear the facts of each case and make recommendations for the proper actions. Both legislative and disciplinary cases are heard by the judiciary. They decide what action should be taken and make their recommendations to the office of the Dean, who has the final approval. The Dean's office has made few reversals of decisions.

Row One: M. McCormick; C. Smith; F. Alexander; S. Hollis; C. Handy. *Row 2:* D. Harris; D. Murphy; M. Kelly; S. Canavera.





Row One: J. Keyser; B. Walsworth; J. Isbell; J. Cherry; R. Hencken; J. Oles; S. Smith; B. Sigel.
Row 2: S. Voss; L. Olson; D. Cavill; J. Lojewski; M. Evans; C. Carman; W. Hallenbeck; F. Ostrow.
Row 3: W. Bachmann; D. Ruppe; P. Palmer; D. Erickson; W. Smith; B. Jensen.
Row 4: R. Roy; T. Klunzinger; R. Letts; C. Thoms; L. Headley; R. Roussin.

STUDENT CONGRESS

As the legislative body of All-University Government, Student Congress meets every Wednesday night to discuss and act on various legislative measures. All campus living units and off-campus students are represented in Student Congress through their elected representatives. The group is headed by a speaker who also holds the position of vice president of student government. Congress members work together under standing committees, which study various problems and form legislation.

STUDENT TRAFFIC COURT

Members of the Student Traffic Court, who are selected by the chief justice and the president of All-University Student Government on the basis of interviews and petitions, are empowered by student government to hear appeals of students regarding traffic violations of campus driving, parking, or failing to register a car. As a branch of All-University Student Government Judiciary, Student Traffic Court can also make rulings such as requiring every student to register his car.

Row One: N. Schlafmann; P. Wilson; W. Dunman; C. Curtis, chf. just.; S. Hurter; R. Kirk; K. Wright; P. McCollough.





Row One: S. Kowalski; D. Tashjian; J. Seidman; S. Wunder; J. Hoag; M. Weaver. *Row 2:* L. Pasch; L. Reed; J. Wells; K. Gilliland; L. Winslow; M. Harwick; A. Kirkwood. *Row 3:* M. Quick; C. Hughstreet; C. Steere; D. Mowers; K. Kelly; S. Kreis; M. Zoerman.

ASSOCIATED WOMEN STUDENTS

This was an experimental year for Associated Women Students. The organization went from one board to a series of four decentralized complex boards. Because of the growth of the university and because living units are so separated AWS has been brought down to the hall level. An AWS member served as junior advisor to a standards

board in each residence hall. These members made up the complex board. The rule of 15 late minutes equaling one campus was also eliminated in favor of considering each case. A vote on the new constitution in the spring determined whether the new AWS form will be permanent.

Row One: J. Humphrey; E. Uhlmann, v. pres.; R. Popp, co-pres.; Mrs. M. Luginsland, adv.; G. Veld, co-pres.; A. Beckmeyer, sec.; J. Blanchard, treas. *Row 2:* M. Morrison; R. Mlotok; C. Handy; M. Weaver; G. Jucius; N. McLaughlin; B. Utiger.





Row One: J. Doody; D. Soderman, sec.; B. Banta, treas.; E. Ellis, pres.; C. Mihay, v. pres.; M. Lisby. *Row 2:* C. Stand; M. Randall; B. Greenstone; K. Gotham; J. Gampon; C. Fillinger; J. Goodman. *Row 3:* J. Ryman; C. Stadel; D. Krymis; J. Bauer; M. Bloss; J. Re. *Row 4:* J. Greenawalt; S. Howard; A. Gowdy; C. Cushing; L. Crick; J. Downs; M. Wiegand.

WOMEN'S INTER-RESIDENCE COUNCIL

One of the highlights of winter term for women's residence halls is Inter-R Sing, a program sponsored by Women's Inter-residence Council. WIC, the governing body of the 21 women's living units, presents homecoming and scholastic trophies to women's halls, and cooperates with MHA in many activities, including Spartan Street Stomp and freshman orientation programs. WIC sponsors a workshop to acquaint residence officers with their duties and holds a spring reception for hall officers.

Row One: N. Forsythe; L. McNally; S. Stickle, sec.; N. Briggs, chrmn.; E. Ellis; F. Tillman. *Row 2:* S. Mendham; L. Johnson; L. Loomis; S. Roll; P. Hiscox; B. Beauchamp. *Row 3:* M. McInnis; S. Adams; J. Dunkle; P. Dedula; B. Cole; C. Heaton; M. Boiko.



PRESIDENT'S COUNCIL

The members of Presidents' Council, who are the presidents of all the women's residence halls, meet twice a month for dinner business meetings. They meet in a different residence hall each time to discuss various problems and issues relevant to the halls. The Presidents' Council coordinates activities among the halls and also acts as a means of informing the women, through their respective presidents, of the activities on campus.



Row One: R. Perry; J. Diehl, sec.; W. Volmar, pres.; J. Appleton, adv.; C. Barthold, v. pres.; R. Milne. Row 2: T. Guthrie; W. Platt; A. Rogin; H. Wingo; H. Lubow; C. Guran. Row 3: E. Mendelson; J. Wallace; D. Crouch; G. Wright; E. Oscarson; E. Schneider.

MEN'S HALL ASSOCIATION

Men's Hall Association, the policy-making body for men's residence halls, organizes Block S, runs the movie of the week at four campus locations, and sponsors the annual Spartan Street Stomp. The organization provides beds for Alumni Distinguished Scholarship applicants and for men attending the Campus U. N. conference. A committee was named to study dress regulations within the halls. The 11 presidents of men's halls plus the executive officers form the MHA executive board.

WATER CARNIVAL

"Witerature—A New Look at Old Books" is the theme of the 1964 Water Carnival. Whitney Worm, the bookworm, was the star performer, tying together the many floats. This was the first year that the float trophy competition was broken down into divisions. Twice the number of trophies were awarded as residence halls and Greeks each competed among themselves. Sponsored by the Senior Class, the profits of Water Carnival are presented to the Development Fund as a class gift.

Row One: M. Allen; J. Seidel; P. Kearney; B. Boettcher; C. Cuthbertson; E. Freeman; D. Jackson; S. Govatos. Row 2: D. Pavlik; R. Moss; T. Burgon; A. Stifler; S. Warren; M. Stealy; R. Ford; P. Frank; J. Newcomer.





Row One: S. Adamsen; L. Winslow; B. Lowi; D. Wright; M. Spiegel; J. Johnston; M. Bloss.
Row 2: M. Jack; J. Rosso; A. Haydel; M. Turner; J. Gustafson; S. Chie; B. Rosenberg. *Row 3:*
 J. Schalow; C. Smith; M. Strait; G. Greider; M. Herbert; J. Seidel; N. Haring. *Row 4:*
 B. Garner; J. Baker; D. Dickson; S. Green; T. Kushak; C. Baugh; J. Gasnier.

UNION BOARD

"Take Five," title of this year's Union Board Week, began with fashion and jazz and ended with faculty members riding donkeys in a basketball clash with varsity football players and student leaders. The Union Board promotes the use of the many facilities of the Union building and sponsors a wide program of activities, including lectures, bridge and dance lessons, European charter flights, and a ride bureau. An award is presented to the worker of the year.

UNION BOARD DIRECTORS

The Union Board Directors, chosen from Union Board members, head the Union Board and are responsible for Union Board policy decisions. The group is also responsible for communicating with the Union building management. Seven committee chairmen, three Union Board officers, and two members-at-large make up the membership of the Union Board Directors. Being selected as a Union Board Director represents a Union Board member's greatest recognition.

Row One: C. Otto; D. Riley, pres.; S. Sanders, sec.; K. Walstrom. *Row 2:* R. Sawdey;
 A. Harris; J. Tuman; T. Burgon; J. Bannan. Not pictured: S. Kneeland, v. pres.; M. Squires.





Row One: R. Carr; L. Stowell; M. Goldstein; B. Olstein; F. Marxer, pres.; M. Saltman; L. Widmayer; J. Corey. Row 2: R. Hartman; J. Fogelson; T. Hirsh; E. Noonan; J. Lerman; M. Haber; S. Mandell; T. Conley; M. Sheedlo; D. Schramm. Row 3: H. Riker; J. Roosevelt; J. Weersing; B. Morgan; J. Boswinkle; C. Baugh; D. Warner; W. Kirkby. Row 4: R. Sutton; J. Barnes; C. Schmidt; D. Neel; B. Treaster; D. Mansberger; D. Linder; L. Goes.

INTER-FRATERNITY COUNCIL

Scholarship, brotherhood, community service, leadership, athletics, and social life describe life in the 32 MSU fraternities which are bound together by the Inter-Fraternity Council. IFC presented its first Outstanding Greek Alumnus award to Frederick C. Belen, now Deputy Postmaster of the US, and donated books on postal com-

munications to the library in his honor. This year IFC raised the pledging requirement from a 2.0 to a 2.2 all-university average. IFC sponsors two scholarships for foreign students and is financing the anti-personal property tax issue which will affect all off-campus living units.

The organizational work of IFC materializes within its offices in Student Services.





Row One: P. Munson; C. Krimian, treas.; M. Wolz, v. pres.; L. Trebilcock, pres.; K. Kralowetz, sec.; M. Cribbs. *Row 2:* J. Nason; S. Simmons; P. Mohill; G. Albrecht; I. Mirvis; K. Rand. *Row 3:* M. Rudman; S. Amos; C. Eller; M. Matthes; M. Anderson; J. Kowalik. *Row 4:* K. Bartling; B. Remsberg; D. Phillips; J. Purcell; J. Lowe; D. Dupiec. *Row 5:* S. Parnell; D. Simmons; D. Buesch; G. Moore; N. Lewis; D. Williams. *Row 6:* M. Womack; J. Schalow; S. Wray; S. Green; M. Hanlon; K. Botsford; A. Brown.

PAN HELLENIC COUNCIL

Action best describes the past year of PanHellenic Council, official sorority spokesman. The figure of "Polly Pan-Hel" was chosen as the Council's mascot, and Polly appeared on all PanHellenic information. Mobile Homecoming floats were an innovation this year, and the sororities worked together on them with a parade as the climax. PanHellenic members dressed dolls for needy children at Christmas. An international program was carried out through International Night when each sorority invited foreign students as their special guests. Pan-Hel also sponsors a foreign student with a scholarship.

Reacting to the influence of Polly Pan-Hel, coeds fill out cards for rush.





Row One: S. Fry, sec.; J. Findlay; M. Helixon, treas.; J. Armistead, pres.; D. Jackson; J. Grifka. *Row 2:* S. Warner; S. Bernstein; O. Mamchur; M. Peters; L. Chapman; T. Gilmour. *Row 3:* L. Jacobush; D. Diamond; B. Burge; J. Kowalik; A. Houvener; J. Simcox; J. Tanner. *Row 4:* M. Allen; S. Lindsay; J. Smith; C. Holbrook; K. Walstrom; P. Drake; J. Puryear. *Row 5:* J. Jankoviak; S. Adams; R. Perry; C. Smith; M. Strait; C. Kurzenberger; P. Fike. *Row 6:* W. Garner; G. Wabeke; D. Russell; H. Judd; T. Hamilton; S. Scandirito; T. Bannister.

Junior class leaders met with State Officials to protest the coming tuition hike.



JUNIOR COUNCIL

The Junior Council was active in many areas during the past year. J-Council sponsored a Christmas card project in which living units could contribute money to a worthy cause and J-Council sent a card for all of them. The Council published J-Comment, which was distributed to all juniors, and members talked to area high school students about MSU organizations. They sponsored the outstanding Junior awards and contacted the living units about leadership opportunities. A leadership conference was planned for this spring at which state business and political leaders spoke to campus student leaders.



Row One: A. J. Harris; P. Ramsey; S. Lueck; D. Jackson, chrmn.; E. Freeman; S. Dusseau; V. Venture. Row 2: S. Scandirito; R. Perry; S. Bernstein; K. Hoffman; P. Wade; B. Kenady; S. Green. Not Pictured: M. Prentice.

J-HOP

Playing cards, a giant roulette wheel, and the lights of Las Vegas surrounded students attending the 1964 J-Hop, Vegas Ventures. Buddy Morrow and his Night Train Orchestra provided a variety of music for dancing while the Ahmad Jamal Trio, a noted jazz group, entertained during intermission. Another band performed where refreshments were served. The theme of Las Vegas was carried out at the semi-formal dance through decorations and the favors, red and black garters, which were presented to each couple. During the intermission Judy Smith was crowned Miss MSU by Blue Key, junior and senior men's honorary organization.



J-Council found a new advisor this year in Mr. Jack Shingleton.



Tree-sitting in February is an effective advertisement.



Row One: K. Baum; N. Aylesworth, treas.; C. Miller, v. pres.; H. Dykema, adv.; J. McQuitty, pres.; F. Frei, sec.; J. Newcomer; J. Purcell. *Row 2:* J. Keyser; B. Evans; R. Keithley; T. Hewett; J. Miller; S. Wilson; L. Cotter. *Row 3:* S. Correll; C. Clark; M. Olsen; J. Lojewski; J. Elliott; J. Carney; B. Henry. *Row 4:* J. McCook; M. Jack; J. Gibfried; K. Kooiman; M. Phillips; J. Johnston; S. Parker; J. Edgren. *Row 5:* S. Rathbun; J. Patriarche; J. Peterson; K. Venhuizen; N. Jacobs; L. Wile; J. Findlay.

FROSH-SOPH COUNCIL

As the governing body of both the freshman and sophomore classes, Frosh-Soph Council provides varied services and activities for members of these classes. The council published a newsletter, Frosh-Soph Focus, sponsored the Spartan Ambassadors, and organized a forum for the spring elections, "Meet the Candidates." Parents' Week-

end is a project of Frosh-Soph Council. During fall term the council sponsored the Lettermen as the popular entertainment program of the year. Students petition for membership on the general council, which is headed by an executive board consisting of the sophomore officers and chairmen of the committees.

Row One: R. Klock; B. Rastetter; S. Seibert; H. VanDenBrink; M. Wittaker; K. Bronoel; C. Brown; L. Haines. *Row 2:* R. Edwards; T. Price; J. Bielinski; T. Maxon; K. Hensley; D. Griffin; S. Powers; R. Maynard. *Row 3:* J. Haley; M. Stealy; R. Musmanno; T. Adair; D. Albery; G. Rider; J. Lang. *Row 4:* R. Peckham; R. Kirk; J. Wilson; B. Borosage; T. Osgood; D. Colton; J. Marzolf. *Row 5:* G. Osterson; R. Prawat; M. Hannah; A. Strunk; J. Higgins; T. Cook; B. Carpenter; J. LeBrun.





Row One: C. Krimian; S. Sautner, treas.; J. Bannan, v. pres.; J. Blanchard, pres.; M. Walker, sec.; M. Powers. *Row 2:* J. Seidel; B. Bishop; J. Roberts; M. Fox; J. Morton; N. Lewis. *Row 3:* P. McCollough; D. Mansberger; H. Patriarche; B. Boettcher; R. Alldredge; J. Barnes; B. Siudara.

SENIOR COUNCIL

After Senior Council members are selected on the basis of a petition and interview in the spring of their junior year, they look forward to a year filled with activity and service on behalf of their class. The council is composed of class members in charge of various class activities, such as Senior Swingout, Homecoming, Commencement, and the '64 Club. The members try to interest more seniors in planning and participating in these activities. The council also selects the seniors of the week and of the year. This year they worked with the registrar on early senior registration.

Senior Council meetings are convened in the Excalibur Room of the Coral Gables.







STUDENT life is like no other life. Within the vast brick walls of a dormitory complex or in a single room off campus, thousands of individuals share common experiences and emotions as only university students know them. Together they share the major and minor crises, creating a unity that typifies that intangible quality known as spirit.

Residences at Michigan State University **CHAPTER FIVE**

encompass a wide array of facilities. These have been developed so that the student may share fully the life in an active academic community.



After the first rush of activity, students settle down to study.

A residence is a place in which to study, sleep, eat, and socialize — the student's temporary home. One of the first important choices that a student has to make, soon after he has been admitted, is the choice of a residence hall. He considers a hall's location, size, and newness. The University has also given a great deal of thought to these areas, for it realizes that housing determines in large the first image that an incoming student forms of Michigan State.

Dormitory life is intentionally an exercise in living with people of widely differing backgrounds; hall assignments are made without regard to race, creed, or color. Foreign students and the physically handicapped are scattered throughout the residence hall system. The close friendships that inevitably form, and that intangible spirit which naturally accompanies good friends when they compete with other teams, is a tribute to the philosophy of brotherhood upon which campus residence is predicated.

RESIDENCE HALLS

Confusion results when books, clothing, and suitcases must be sorted and put away.





Registration week finds entire families helping move sons and daughters into residence halls, sorority and fraternity houses.

Freshmen are heartily welcomed into residence halls.

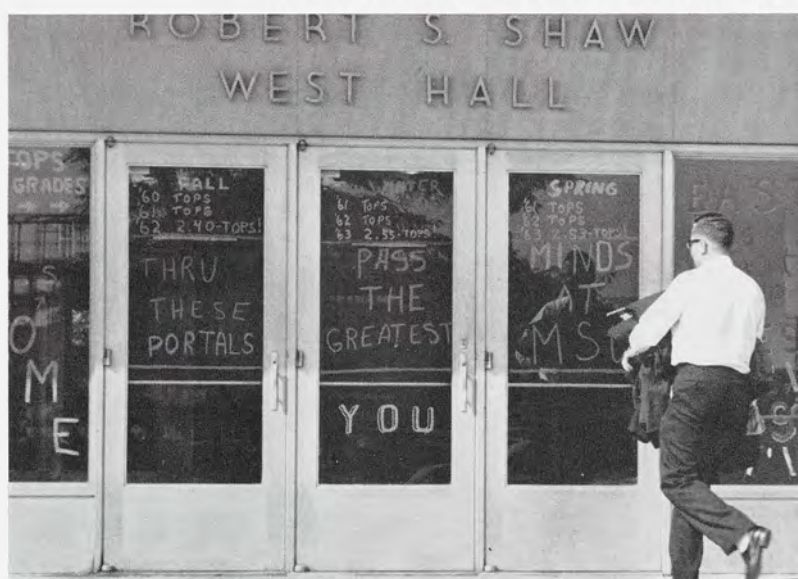

Living Units in an Active Academic Community

When Case Hall was opened in the fall of 1961, the concept of coeducational dormitories was initiated at Michigan State. The success of this experiment is reflected by the fact that there are now four coed residence halls on campus, with three more which are to be opened next fall term.

The residence hall program will play a significant role in the future of the Educational Development Project. Students will be allowed to live in the dormitory which most accurately fulfills the requirements of their majors; classes will be offered in accordance with the needs of the residents of these major-oriented living units.

Part of the responsibilities assumed by residents of Van Hoosen is working as receptionist at the main desk.



Roommates enjoy talking together and sharing their day's activities.





Residence hall life includes impromptu football games during the fall.

Resident advisors conduct floor meetings, a familiar sight each week.



Making a top bunk every morning is hard and dangerous work.



The University Image Reflected in Residence Halls

The increasing popularity of, and enrollment in, the graduate program at Michigan State has emphasized the need for special living facilities for the graduate student. Recognizing this need, the University has provided exceptional housing accommodations for both single and married graduate students.

The modern facilities of Owen Graduate Center, opened in the fall of 1960, provide single men and women with the finest in comfortable living in a mature atmosphere conducive to advanced study and the exchange of ideas.



A good morning shave insures
a neat appearance.

Dinnertime gives students the opportunity to converse
with friends and plan the approaching weekend.



Students may choose their meals
from a varied menu.





Row One: K. Levin; D. Burt; D. Addy, treas.; S. Stickle, pres.; D. Kemppainen, sec.; D. Decker. Row 2: P. Platz; C. Stadel; K. Goldberg; J. Crawford; C. Carman; J. Cobb; S. Fortenbaugh. Row 3: B. Kemppainen; D. Dunn; K. Horuczi; B. White; M. Conwell; T. Doolittle. Row 4: C. Wengert; P. Jones; I. Godell; M. Potter; J. Vivian; K. McIntosh; L. Wells.

ABBOT

Each year, one lucky freshman woman in Abbot Hall is awarded a plaque as the Hall's most outstanding resident. This award, made by the House Council, is only one of many functions.

As is true of the entire University community, many activities are seasonal in nature. Fall term finds the women of Abbot entertaining at coffee hours held after each home football game. At Christmas, a party is given for the children of Abbot's employees.

Communal study sessions are conveniently held in Abbot's library.





Row One: J. Doody; K. Colwell; K. Cole, treas.; P. Dedula, pres.; C. Fillinger, v. pres.; P. Munson. *Row 2:* B. Impara; P. Taylor; M. Shackley; J. Hogan; S. Rose; B. Grant. *Row 3:* M. Quick; N. Bain; N. Tyler; M. Dyer; K. Sheahan; K. Beesing.

BUTTERFIELD

As a "memorial" to the days when Butterfield Hall was a men's dormitory, its feminine residents have re-organized the Pin Club. This organization honors residents for outstanding leadership and service within the hall and on the all-university level.

An honor system has been devised which leaves the responsibility for quiet resting upon the individual — a unique experiment in MSU residence halls.

GILCHRIST

The women of Gilchrist Hall cooperate to promote an atmosphere in which friendship and scholarship can flourish.

As a unit, these women have taken part in all campus events in which they were eligible to participate. Activities are encouraged within the dormitory and on the all-university level; each year, an award is given to the Hall's outstanding senior.

Row One: M. Evans; N. Briggs, pres.; L. Austin, sec.; S. Howard, v. pres.; J. Biro, treas.; D. Adams. *Row 2:* B. McDowell; S. Zuke; L. Dales; A. Benjamin; D. Badenoch; C. Herhilan; S. Harrod.





Row One: S. Garmager; P. Gritta; M. Strachan; M. Miller; P. Braids; J. Ketlar, v. pres.; M. McInnis, pres.; N. Grof, sec.; S. Matyas; K. Veit; E. Salinas. *Row 2:* E. Cramer; S. Owen; D. Mahalak; N. Daniels; S. Wilson; S. Fowler; S. Maycock; K. Bethune; B. Quering; J. Enyart; J. Fisher. *Row 3:* B. Schluckebier; S. Vondra; D. Martin; K. Schwartz; P. Carr; R. Merlino; D. Brandau; S. Gleason; V. Chorenko; P. Carr; S. Zeigler. *Row 4:* C. Rodgers; H. Horton; L. McGuire; L. Steele; K. Bachoff; J. Rudnicki; M. Bell; C. Bell; C. Bleau; M. Kidd; J. Thomas; K. Parrish. *Row 5:* O. Bowdziej; J. Doyle; J. Salmon; D. Hardin; S. Mallison; B. Buesing; S. Reed; K. Kimball; S. Gemmer; K. Collins; S. Webster; S. Jones. *Row 6:* S. Bates; L. Preloznik; K. Macholl; G. Veld; K. Kennedy; V. Johnson; J. Seebbing; K. Leather; K. Detmers; E. Foreman; C. Tommola.

NORTH CAMPBELL

"Happiness is a beaten badger", but happiness is also the first place trophy for a Homecoming display, an honor which the women of South Campbell Hall shared with North Campbell.

SOUTH CAMPBELL

With their brother dorm, Bailey Hall, these women participated in College Bowl as well as holding a Hootenany mixer. The dining room assumes a new guise when the women hold a foreign dinner each term.

Row One: C. Burk; J. Bigler; C. Markell, treas.; M. Boiko, pres.; L. Hyman, sec.; K. McCollum; B. Greenstone. *Row 2:* L. Lovchuk; A. Sutton; A. Blomquist; J. Gray; J. Billing; C. Lutz; J. Boyles; H. Griggs. *Row 3:* J. Doyle; M. Mooney; J. Sparks; D. Radgin; A. Kolenda; H. Spurrison; M. Hume. *Row 4:* K. Maxwell; G. Spinison; J. Whyte; N. Lawton; F. Schwartz; M. O'Connor; C. Frazier; J. Saari. *Row 5:* S. Ofiaro; C. MacNaughton; S. LaRiviere; K. Neumann; B. McCutcheon; K. Hanna; C. Parsons.





Row One: N. Schueler, sec.; D. Ruppe; S. Robinson; M. Bloss, v. pres.; L. McNally, pres.; N. Woodworth; J. Sturrock; R. Schindler. *Row 2:* K. Ferbitz; I. Baker; C. Royer; S. Mulchahey; L. Pravel; A. Hecox; J. Jesswein; G. Jatho; C. Willox; B. Schaeffer. *Row 3:* V. Minkley; L. Rehard; P. Smith; P. Dible; M. Nelson; M. Rouen; E. Pincoc; M. Effinger; J. Sodt; V. Held. *Row 4:* J. Frazier; C. Haass; S. Cordy; M. Hunt; R. Jagodzinski; E. Rankin; K. Kirkendall; J. Houston; B. Post; J. Neslon; M. Gregory. *Row 5:* J. Affelt; K. Edington; D. Phillips; S. Moore; M. McKinney; G. Ritter; J. Prieto; L. Shoenut; E. Brower; C. Vine. *Row 6:* M. Whittaker; J. DeVlieg; L. McCririe; C. Pryatel; B. Breedlove; G. Breedlove; J. Church; J. Calladine; L. Bowser; R. Wolf; E. Abel.

EAST LANDON

Many of the women of East Landon Hall have donated their services to the Coldwater State Home on two week-ends during the term.

Every year, East Landon recognizes the outstanding senior residents as well as any underclassmen who have made an admirable academic record.

In addition to these community service and dormitory projects, the women of East Landon have been active in many all-university events.

Row One: J. Townsend; M. Malatesta; S. Spiller; K. Buskirk; M. Stealy; J. Gasman; C. Lee; D. Dibble. *Row 2:* K. Knapp; J. Boseker; S. Edens; D. Spencer; C. Collinge; J. Swift; J. Wilson; P. Jones. *Row 3:* G. Molski; B. Ladd; N. Stevens; M. Nash; V. Mikan; A. Carruthers; K. Scholnik; B. Lundy. *Row 4:* A. Sempliner; D. Nelson; B. Driscoll; S. Alexander; C. Ludford; C. Kelly; M. Michalski; M. Kinball; K. Covert. *Row 5:* P. Fowler; E. Holmes; M. Koning; M. Voelker; C. Robinson; S. Simpson; P. Rice.





Row One: P. Baney; J. Stevens; R. Mazorana; C. Heaton, pres.; R. Cooney, v. pres.; C. Stevens, treas.; M. Karol; E. Kramer. *Row 2:* L. Swenson; S. Diamond; C. Olfelt; S. Slade; D. Owen; M. Lipson; P. McKee; P. Reed; B. Nissen. *Row 3:* B. Graybiel; P. Carson; C. Sandford; B. Shotka; B. Crampton; F. Gooch; L. Ferriman; S. Atkinson. *Row 4:* M. Withey; L. Eison; K. Kime; S. Mulder; A. Metcalf; J. Gardner; F. Okoren; A. Calvird. *Row 5:* M. Allshouse; L. Schmeichel; L. Sengelaub; C. Webber; B. Dekker; C. Crandell; M. Henkel; B. Berg. *Row 6:* J. Pyle; L. Lonning; J. Sierant; J. Barnum; M. McCarty; C. Kowalewski; B. Brokoff; D. Wilson.

WEST LANDON

West Landon Hall is an active and academic residence hall which personifies the concept of harmony; it caters to music students.

This year, many experiments have been introduced in an effort to enhance the international awareness of the women of West Landon. In addition, a small lecture series has been initiated. Through many such activities, these residents have enriched their personal experiences.

Row One: C. Satterlee; T. Costley; S. Speer; D. Orvis; D. Schoenbeck; G. Alquist; S. Waters; L. Scott. *Row 2:* K. Richey; J. Zimmerman; M. Drysdale; K. Myers; B. Newman; B. Brogren; E. Barry. *Row 3:* V. Ubik; A. Parlin; P. King; L. Burke; K. Rice; J. Woodbury; J. Tarrant. *Row 4:* B. Withey; J. Yaple; S. Chie; C. McKenzie; M. Ruttenberg; D. Chrest; M. Rooks. *Row 5:* E. Baxter; S. Mosshamer; S. Brooks; L. Arndt; S. Averill; K. Ray; J. Boyum; B. Joines. *Row 6:* S. Thompson; D. Drisko; P. Mahaney; H. VanDenBrikn; J. Lukens; A. Callahan; B. Glass; P. Nugent.





Row One: J. Crane; R. Standen; V. Krawczak; B. Beauchamp, pres.; E. Baird, sec.; N. O'Connell; J. Sill. *Row 2:* S. Bale; A. Lipsey; L. DeVol; B. Burch; R. Roche; M. Schmyser; A. Grote. *Row 3:* E. Chaimovich; C. Petranek; P. Young; V. Gottschalk; S. Sullivan; B. Bennett; S. Millspaugh. *Row 4:* D. Steffens; L. Zantop; B. Allmen; D. Travis; M. Reidel; G. Jucius; J. Greenawalt. *Row 5:* J. MacEachin; M. Brewer; K. Mols; J. Todd; J. Brown; K. Grzywinski; M. Powajba.

Mason's dining area doubles as a study area for cooperative learning.



MASON

Mason Hall is an older women's residence hall with a great deal of tradition. Each year, the women take blind children "trick or treating." At Christmas, they hold a party for their employees' children.

This year, they have initiated a speakers program which presents people who represent the various professions which are open to women in today's society.



Row One: T. Bliss; R. Chappel; S. Smith; N. LaLonde, sec.; J. Dunkle, pres.; J. Re, v. pres.; B. Frey; M. Lathrop; P. Walsworth. *Row 2:* J. Zeiter; E. Smith; M. Sneiders; M. Abbott; J. Eilola; S. Costello; D. Rothlesberger; P. Miles; M. Brummeler. *Row 3:* D. Rigg; M. McCollum; N. Holton; C. Kimmel; M. Robinson; B. Trowbridge; S. Rogers; K. Carnell; P. Yates. *Row 4:* O. DeGroff; L. Whipple; S. Campbell; M. Montague; S. Seibert; B. Dix; S. Marquardt; J. Cole; J. Campbell. *Row 5:* R. Pagel; S. Callahan; E. Uhlman; E. Fee; A. Stebbins; M. VanStrehin; S. Hayward; B. Winkel; D. Overholt.

EAST MARY MAYO

Until 1960, Mary Mayo Dormitory was a graduate residence. Even though it is the oldest living unit on campus still in use as a residence hall, its traditions and customs are still in the process of formation.

WEST MARY MAYO

Shoeless feet were a common sight in the Mary Mayo dining room this year. Though a unique experiment proposed by the management, this dining room became the first on campus to display carpeting.

Row One: J. Waterbury; S. Zee; C. Baldwin, treas.; S. Roll, pres.; M. Wiegand, v. pres.; E. Samuelson; L. Libstaff. *Row 2:* C. Harris; M. Robinson; J. Clark; E. Bechtel; J. Wilson; S. Lawler; L. McWilliams. *Row 3:* K. Lockhart; J. McDonald; K. Conrad; E. Greer; C. Hess; P. Hendry; M. Carson. *Row 4:* V. Williams; E. McGowans; J. Eastman; C. Stoehr; J. Sapienza; S. Hendershott; D. Frye. *Row 5:* S. Staples; B. Moffatt; J. Foster; D. Brown; B. Columbus; M. Porter; E. Standen. *Row 6:* I. Goff; C. Dieter; M. Breingan; P. Sanchez; D. Rosenow; S. Smith; C. Veit.





Row One: G. Switzer; S. Adams, pres.; Mrs. Kafer, hsm.; A. Kaplan, treas.; S. Harp. *Row 2:* R. Reinka; K. Cartwright; S. Burley; L. Winslow; M. Gatten. *Row 3:* J. Flynn; S. Van Eyck; L. Newell; J. Bauer; P. Arendt. *Row 4:* J. Herrick; J. Pagano; D. Mowers; C. Conon; C. Bainton. *Row 5:* P. Fike; J. Wvestewald; V. Little; N. Fritchett; M. Argo. Not Pictured: S. Berman, sec.; M. Elmleaf, v. pres.

PHILLIPS

Fall term brought many innovations as Phillips Hall was introduced to its first year as a co-educational residence hall.

The women of Phillips strive to make their dormitory more than just a place to live by providing residents with social, academic, and recreational activities. By providing leadership opportunities, unity and responsibility are fostered among these women.

RATHER

A fire drill this year in Rather Hall turned into a hootenanny on the fields of the Brody complex. Choruses of "Hey Li Lee Li Lee Lo" rang in the night, as male voices from the balconies of neighboring Bryan Hall joined in with "The Eyes of Bryan Are Upon You."

On a more formally organized level, the women of Rather are very active participants in events within the Brody complex and on an all-university basis.

Row One: M. Weaver; M. Knox, treas.; N. Forsythe, pres.; M. Randall, v. pres.; A. Hall, sec. *Row 2:* L. Roux; L. Bourgeois; J. Barbour; C. Johnson; K. Hicks. *Row 3:* S. Kreis; C. McGee; V. Cohen; D. Grace; D. Soderman.





Row One: J. Franck; F. Tillman, pres.; A. Gowdy, v. pres.; C. O'Connor; K. Williams; S. Gates. Row 2: F. Frei; E. Beck; J. Thurow; S. Boxer; H. Richardson; J. Caverno; V. Tateyama; M. Layhe. Row 3: K. Kihm; M. Peck; D. Kulkis; L. Olsen; J. Laird; D. Cluchey; K. Krob; L. Search. Row 4: K. Johnson; W. Huizenga; R. Perren; J. Carney; M. Herrington; K. Morrey; J. Ballew; J. Armstrong; N. Murtaugh. Row 5: G. Davison; B. Banta; L. Zago; J. Saur; R. DeBoskey; N. Adams; B. Forsythe; C. Washington.

NORTH WILLIAMS

The women who pass through the doors of North Williams Hall every day can claim a unique experience, for theirs is the only residence hall on campus with a castle-like entrance.

Every year, they give a Christmas party for a group of underprivileged children in the Lansing area. Games, refreshments, and a visit from Santa Claus bring a great deal of joy to the children and to the residents.

Row One: C. Stang; N. Schultze; S. Konczol; B. Cole, pres.; K. Kelly, v. pres.; P. Johnson, sec.; A. Maccardini; G. Sharkey, treas. Row 2: P. Witt; S. Upleger; Lois Nigra; B. Burgess; J. Fike; C. Seidenschur; G. Lindsay. Row 3: S. Ruch; D. Carter; S. Klock; F. Unger; B. Meyers; M. Budnick; N. Willnow; G. Cole. Row 4: C. Taylor; J. Hubbard; S. Lojowski; L. McKanders; C. Mitchell; L. Yacobush; L. Becker; J. Wedel; B. Herrmann. Row 5: J. McBride; K. Gilliland; F. Fik; J. Patriarche; K. Kelly; S. Tyler; G. Fox; L. Rezeau. Row 6: J. Aldrin; M. Payne; J. Opitz; L. Sell; M. Musser; S. Grein; S. Beal; M. King.



SOUTH WILLIAMS

The women of South Williams Hall strive to help each resident adapt to college life in the manner best suited for her and to encourage the use of individual talents.

This goal is accomplished in various ways, for the activities of the women of South Williams are a reflection of the many all-university organizations and events which are open to coeds; enthusiasm is the basis for this active participation.



Row One: J. Berryman; L. Wile; L. McIntyre; K. Meadows, pres.; J. Winter; J. Coleman; T. Tillitson. Row 2: M. Miller; S. Ely; L. Carman; D. Jacobs; B. Free; L. Tower; F. Rowshan; M. Duch. Row 3: I. Szabo; J. Donahue; K. Pajtas; E. Casey; L. Spaulding; C. Drake; G. Greenway; C. Hestad; C. Walter. Row 4: M. J. Hanson; M. J. Santori; K. Luhrs; D. Neidbalson; C. Kruse; S. Sieg; C. Sherwood.

Where there's a guitar there's sure to be
enough voices for a songfest.



EAST YAKELEY

East Yakeley is divided into a three-house system. Each of these units holds individual events as well as joining in hall activities and in sports competition among themselves.

The women of East Yakeley are not only active in campus and community events and organization, but they have also asserted themselves on an international level by "adopting" an orphan from Thailand.



Row One: P. Griggs; N. McLaughlin; N. Webster; A. Roberts, treas.; S. Mendham, pres.; M. Kutchev, sec.; R. Chaffin; S. Reitze; S. Spacie. *Row 2:* H. Lloyd; P. Bogart; P. Brower; N. Fulton; J. From; M. Everett; L. Widmar; F. Tompkins; S. Mallow. *Row 3:* D. Taliaferro; J. Bancroft; L. Soules; D. Neumann; C. Friedman; C. Hogan; R. Cooper; H. Davis; L. Alexis. *Row 4:* B. Adams; C. Schott; M. Ward; S. Lill; K. Ritch; B. Baumann; C. Dewey; L. Bex; C. Hampton. *Row 5:* E. Rodgers; L. Garcia; D. Fay; S. Jeffries; L. Piper; S. Lacey; M. Gerard. *Row 6:* C. Jones; S. Williams; J. Koch; G. Pierson; S. Kohnert; K. Fogtik; J. Paradise; K. Peterson; A. Schiebner.

VAN HOUSEN

Van Housen is unique among Michigan State residence halls in that it is an apartment building. The hall is composed of 32 apartments, supplemented by a social room, reception room, lobby, and office area.

The students in each apartment share the housekeeping responsibilities. In addition, each resident contributes an average of one hour per week as receptionist in the lobby.

Row One: L. Cooper; J. Fowler, sec.; L. Loomis, pres.; Mrs. J. Lloyd, adv.; K. Langley, treas.; C. Graves; L. Hassenzahl. *Row 2:* J. Christenson; C. Armstrong; M. Klinger; S. Janda; P. Zillich; M. Comden; N. Breclaw. *Row 3:* B. Peters; N. Faussett; J. McHuron; M. Tiedeman; J. Somers; C. Holland; S. Howe. *Row 4:* C. Mihay; D. Feldkamp; J. Abraham; M. Beyer; M. Schubert; H. Graves; S. Chapman.



WEST YAKELEY

The women of West Yakeley Hall strive to provide a living situation which supplements the academic atmosphere of the classroom with opportunities for social and recreational contacts. To this end, campus events and activities are participated in with an enviable spirit.

On the community service level, these women give to a needy family in the Lansing area a merry Christmas.



Row One: G. Chrzanowski; M. Sheehan, sec.; P. Hiscox, pres.; M. Lemley, v. pres.; K. Upham, treas.; K. Cofer. Row 2: J. Shelton; S. Wunder; J. Boyd; D. Tashian; J. Wing; H. Janusiewicz; J. Bell. Row 3: N. Newberg; L. Johnson; B. Greene; S. Smith; M. Harwick; C. Lound. Row 4: J. Isbell; C. Handy; R. Beltz; C. Shirrell; M. Green; J. Downs; J. Morrissey; D. Percy; C. McCartney.

Case residents look with enthusiasm at the evening's meal?



NORTH CASE

One enterprising house offered "44 bunnies to read bed-time stories" in the annual Case Hall auction which was held to raise funds for the Campus Chest. As is true of most of their activities, this was held in conjunction with South Case.

The women of North Case Hall are marked by an enthusiasm for organizations and activities. Their most outstanding residents are recognized by the Case Hall Girl of the Week program.



Row One: R. Maust; J. Wallace, pres.; D. Isidro, adv.; L. Kafer, adv.; R. Amsler, v. pres.; L. Barr, treas.; G. Pawlik. *Row 2:* T. Doyle; H. Levin; S. Lichter; R. Miller; D. Menghini; D. Stout; R. Hogan. *Row 3:* B. Doeblor; D. Grooves; B. Walsworth; J. Zolczer; W. Martin; M. Rosenfeld; D. Rapoport; B. Peck.

SOUTH CASE

The men of South Case Hall have refined a tradition of other men's living units to an extreme. Many dorms have sister residences with whom they socialize, but South Case has sister houses with their neighbors, the women of North Case.

In addition to the honors earned by the men of South Case, residents can claim the distinction of living in the first dormitory in the nation to include classrooms.

The co-ed study areas let students kick off their shoes, roll up their sleeves and get down to business.

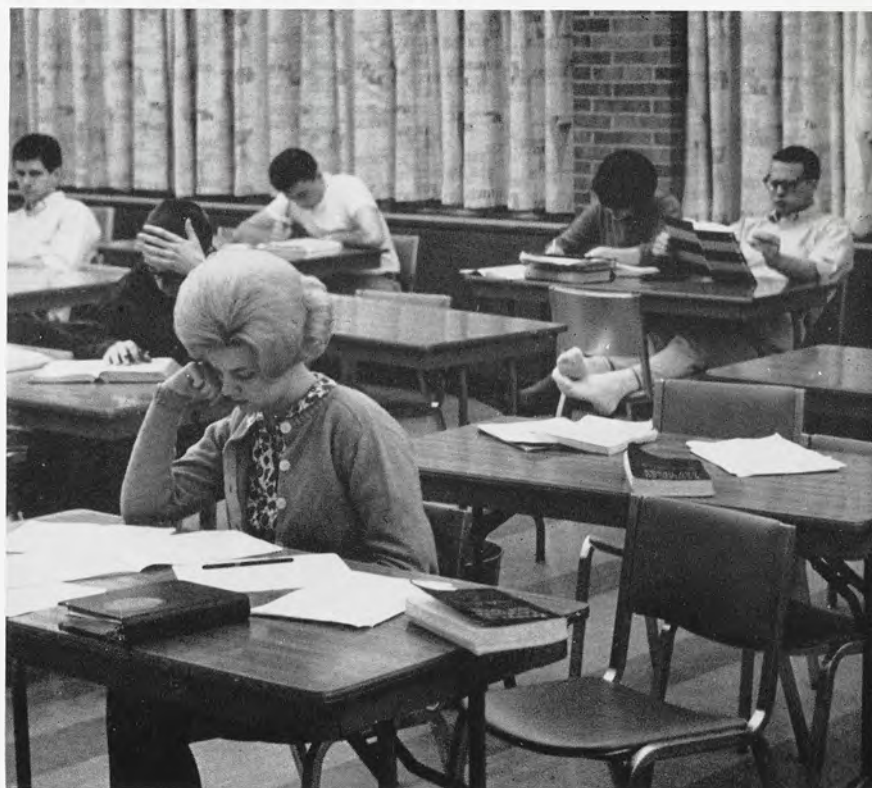



Row One: V. Bernard, treas.; B. Adams, sec.; M. Mummery, pres.; J. Ryman; v. pres.; L. Crick. *Row 2:* N. Manoogian; J. Carney; S. Wehmeier; J. Pausner; G. Petretti; S. Luzader. *Row 3:* M. Syroid; V. Barcroft; P. Hunt; J. Crosby; J. Stamper; P. Flick; A. Page.

East McDonel girls and their dates have become very familiar with the ever-popular sign out procedure.



EAST McDONEL

A student walking into McDonel Hall for the first time can almost feel the green hills of Scotland under his feet. Tradition at Michigan State has been to name the houses within a residence hall by using the first two letters of the hall name. The women of east McDonel have been fortunate in that any house which uses one of the traditional Scotch-Irish names is able to use the coat-of-arms and tartan of that name.



Row One: N. Austin, adv.; J. Zatolokin; E. Cummins, adv.; T. Oscarson, pres.; I. Hansen, sec.; G. Fukushima; M. Vandam; J. Chandler, adv. *Row 2:* K. Weidaw; S. Kitchen; S. Benkowitz; B. Michaluk; D. Bond; J. Collins; L. Gould; J. Rogge. *Row 3:* G. Pratt; K. Reichardt; A. Tingstad; A. Kuenze; J. Hand; E. Schneider; R. Abdella.

WEST McDONEL

The West McDonel Hall Association is organized to act as a liaison between the students and the administration; to promote an academic atmosphere; to coordinate social activities; and to coordinate the residence hall with other campus organizations and functions.

In their first year on campus, the men of West McDonel have been active in residence hall, all-university, and community service projects.

Studying at McDonel helps get students out from behind the 8-ball.

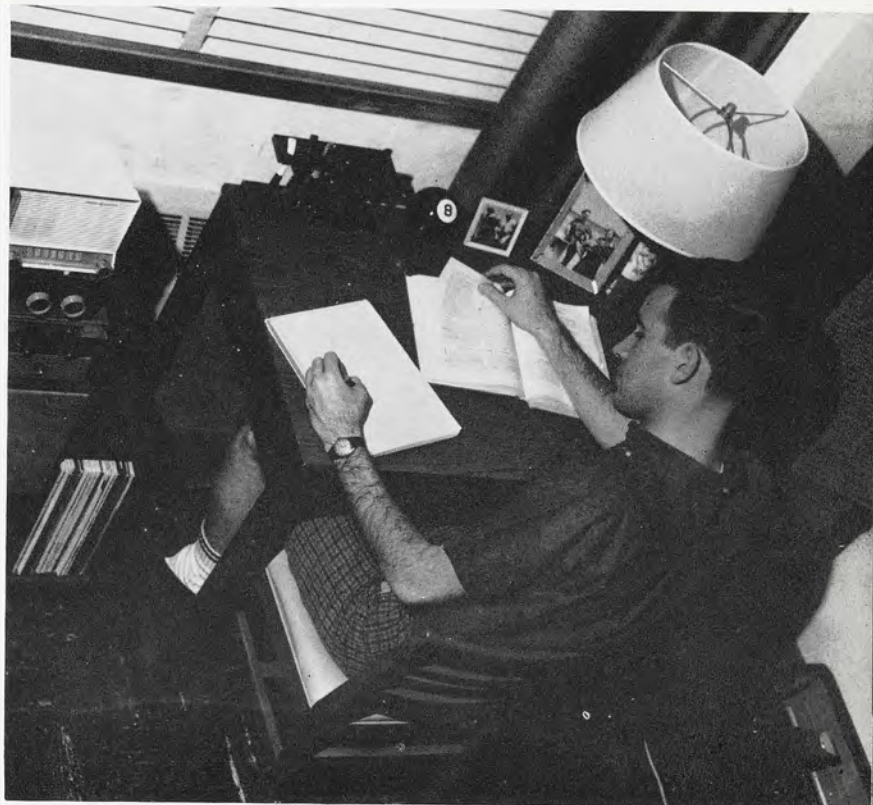



Row One: R. Wilson; J. Zahnow, sec.; W. Platt, pres.; J. Graham, v. pres.; T. Bocci, treas.; A. Greenwood. *Row 2:* B. Glaysher; J. Bever; L. Granquist; B. Bearman; R. Connine; J. Mairn; G. Daniels. *Row 3:* J. Van Hoef; J. Piedmonte; W. Kramer; M. Jones; J. Diamond; J. Dunton; J. Miller.

NORTH WONDERS

This fall, the doors of Wonders Hall on South Campus were opened for the first time. Nearly all of the residents of this coeducational living unit are freshmen.

The men of North Wonders Hall are able to claim the distinction of having the greatest number of Alumni Distinguished Scholarship students on campus. These men have also been active in all-university events.

SOUTH WONDERS

In their first year on campus, the women of South Wonders Hall have displayed a great deal of enthusiasm in formulating the traditions which will become a part of the "heritage" of this new residence hall.

Spirited participation seems to be the keynote for this dormitory and its residents. The women have been active in social, athletic, and service projects.

Row One: C. McCone; C. Conner; S. Glendening; D. Antony; J. Lojewski; D. Danforth; L. Lovre. *Row 2:* C. Evans; J. Miller; C. Faison; S. Dahl; M. Parish; S. Michaelson. *Row 3:* S. Hoener; S. Johnson; K. Bertrand; L. Smiley; E. Adams; J. Goldbaum; N. Magrane.





Row One: B. Miller; P. Garvin, sec.; B. Young, v. pres.; C. Guran, pres.; R. Traser, treas.; D. Hampikian. *Row 2:* W. Peterson; H. Nelson; R. Kincaid; J. Rasmussen; D. Kemler. *Row 3:* D. Harbert; G. Puryear; P. Bobb; R. Rossi; J. Young; D. Gantz.

EAST WILSON

The men of East Wilson offered a valuable service in their South Campus Major Night. The scholastic committee of East Wilson organized this program for the residents of the Case-Wilson-Wonders complex who wanted personal attention in understanding or choosing their majors.

Their proficient activities in the intramural sports program has been recognized; the dormitory all-sports trophy rests in their lobby's display case.

Sports equipment is made easily available to residents.





Row One: N. Meinel; J. Gampon, v. pres.; J. Huddy, sec.; L. Johnson, pres.; F. Payne, treas.; K. Heffner; M. Dalbey. *Row 2:* B. McIntosh; P. Neumeier; J. Wells; N. Steinke; L. Paster. *Row 3:* K. Allred; A. Miller; U. Biezais; S. Grondon; J. Smith.

WEST WILSON

The women of West Wilson Hall promote the development of self-responsibility in a cooperative living situation that provides an opportunity for social growth and interaction as well as an atmosphere that is conducive to optimum academic achievement.

West Wilson was the first residence hall on campus to donate \$25 to UNICEF at Christmas in lieu of sending cards to other living units.

BAILEY

The men of Bailey Hall encourage student initiative and promote various programs of activities for student growth. These men are willing to try anything to expose unique hidden talents. They discover skill in sports through participation in intramurals. Originality and artistic ability are revealed in their Homecoming display.

Each year, twenty outstanding residents are elected to membership in the Bailey Hall Pin Club.

Row One: W. Lange, sec.; D. Clark, pres.; W. Molica, sec.; R. Jacobson, v. pres.; J. Harnois, treas. *Row 2:* A. Rokeach; M. Shaw; J. Clarey; D. Datte; A. Foddym; G. DeMeester.





Row One: B. Bedell; D. LaTendresse; R. Eikamp, treas.; G. Wright, pres.; T. McKinnon, sec.; J. Stokes; T. Rose. *Row 2:* M. Kelly; R. Maynard; T. Alguire; A. Birg; C. Smith; J. Crawburg; D. Miller. *Row 3:* J. Hey; F. Josselson; W. Kunitz; J. Lang; R. Tobias; D. Peterson.

ARMSTRONG

Constant activity seems to be the keynote for the men of Armstrong Hall this year. They pursue campus events and activities with an enviable enthusiasm. These men organize their regular extra-curricular program around the three central areas of student life; scholastic, social, and athletic. All of this activity is coordinated by the Armstrong Hall Club whose officers plan each event and promote hall unity and spirit.





Row One: T. Slicer; J. Walker; M. Kelly; D. Petruska, treas.; A. Rogin, pres.; J. Rohde, v. pres.; P. O'Brien; J. Kieser; G. Langdon. *Row 2:* G. Redebaugh; J. Greene; G. Walter, sec. treas.; T. Freed; L. Runkle; C. Longfield; D. Riley; J. Schultz; S. Masar; C. Patrick. *Row 3:* L. Jacobs; D. McGraw; T. Walsh; A. Averbook; D. Zamplas; R. Zynda; W. Wright; D. Elmendorf; N. Perun; R. Lilienthal. *Row 4:* A. Tantillo; D. Patton; B. Kart; E. Sandri; A. Novak; T. Tully; J. Kern; D. Orndorf; T. Gardner; J. Wood. *Row 5:* T. Smith; H. Swinehart; R. Totin; K. Zetterholm; M. Aitken; R. Yonder; J. Stammann; T. Weis; B. May; L. Hallats. *Row 6:* R. Pritzker; B. Zillmer; J. Witte; J. Greenhill; D. Schimp; M. Morgan; R. Grant; R. Lastacy; D. Nicol; G. Agas.

An impromptu jam session relieves tension and creates enthusiasm.



BRYAN

Being a "Bryan Man" has a certain prestige, at least among the residents of Bryan Hall. The big dorm is unified by this spirited loyalty to its name. This same loyalty furnished the basis for the enthusiasm which won the Spartan Spirit trophy for the men of Bryan.

Last spring, Bryan gave four book scholarships. These were awarded on the basis of need and scholastic ability.



Row One: D. Yirovec; S. Hudgens; J. Snook, adv.; R. Santoro; J. Haller. *Row 2:* E. Tabaczuk; A. Justin; P. Schrier; G. Sawatzki; R. Cowen; P. Thorton. *Row 3:* T. Shriver; A. Anderson; K. Pool; D. Armstrong; D. Crouch; D. Schafer.

SNYDER

When Snyder Hall was constructed in 1947, it was designed and utilized as a men's undergraduate residence hall. The great increase in the feminine population on campus necessitated its conversion to a women's dormitory. The fall of 1963 brought the return of the men to Snyder, despite the protests of its former coed residents.

Their "first year" has found these men busy in campus activities, social, scholastic, and athletic.

EAST SHAW

This year, the men of East Shaw Hall introduced another campus innovation — the First Annual All-University Canoe Race.

The responsibility for this, and for all of the activities sponsored by East Shaw, rests upon their unique student government. An elective body of dorm officers and precinct representatives forms their General Council. Its effectiveness is demonstrated by the array of awards which rest in their trophy case.

Row One: K. Pochert, v. pres.; R. Rolston; G. Nickerson; E. Mendelson, pres.; E. Keppeler, treas.; J. Love, sec.; M. Igoe.





Sneak Previews during fall term gave rushees the opportunity to view the Greek system.

Several sorority houses remain open during the summer for Greek and independent women.



*Greek Life Offers the Individual:
Scholarship, Leadership, Service, and Social*

An infinite continuum of rush parties, chapter meetings, deserts, and study tables—Greek life encompasses twelve per cent of the student body. This fall, sororities were visited by over 2000 coeds during Sneak Previews, while fraternities set up displays in the Union designed to acquaint freshmen with Greek living. These activities were culminated during the winter term as hundreds of new pledge pins appeared on campus.

Greek-letter societies have played an important role in the 109-year history of Michigan State; fraternities have been on this campus since 1872, sororities since 1921. These responsible organizations have a real interest in promoting the best that there is in student life by offering the individual a great deal in the facets of scholarship, leadership, service, and social activities.

Joe Higgins of Delta Tau Delta was named Powder Puff Queen at the annual Gamma Phi Beta-Delta Gamma event.





Potential rushees had a chance to meet members of each fraternity at the IFC rush convocations.



Rush sign-up meant cards galore to be filled out.





Sororities entertained resident advisors for dinner on RA Night to acquaint them with sorority life.

Delta Sigma Theta sponsored the "Light the Light of Freedom" dance to raise money for poor Negroes in Mississippi.



As the highlight of the Greek year, Greek Week displays both the cooperation and the spirit of competition observed in the Olympic games. Cooperation is displayed in such things as the Community Project and Greek Feast; events like Greek Sing and Water Carnival exhibit the idea of competition. In addition to its objectives of cooperation and competition, Greek Week has the purpose of service; a community project has become an annual event.

During Greek Week, the individual houses work to maintain the units of the Greek system. The week is a time of uniting in service and in fun to improve, not only inter-system relations, but those with the community, the faculty, and the student body. This unity is facilitated by the work of the Interfraternity Council and Panhellenic Council; the responsibility for its success rests upon the individual members of State's fraternities and sororities.

In recent years, many of the fraternities and sororities at Michigan State have undergone reevaluation and reorientation in an effort to place their goals and objectives more in harmony with those of the University and the people of East Lansing. The Greek system is seeking to change its image from one of insignificant revelry to one of service and value to the campus and the community. This goal is being accomplished on three levels. Academic standards are being raised. Members are urged to support and to participate in campus activities. Service projects which will truly benefit the East Lansing area are initiated. Through these methods, the Greek system is striving to make a positive contribution to the primary functions of the University.

The beauty of morning is a late breakfast complete with the comfort of rollers and companionship.





ALPHA CHI OMEGA

Lately, much of the AChiO's time and effort has been devoted to planning their new house which is expected to be ready for occupancy this September. The Alpha Chi's and their alumni have sponsored raffles, rummage sales and have done baby sitting with all the proceeds going to furnishing their new home. The members still found time to participate in Homecoming, Water Carnival, Junior 500 and prepare Christmas baskets for needy families. Each spring the Alpha Chi's sponsor a party for children afflicted with cerebral palsy. A highlight for the members was receiving the scholarship award from National Headquarters.



An underage sister must suffer the consequences.

A X Ω

Row One: G. Albrecht; C. Cobb, sec.; J. Lytle, v. pres.; Mrs. F. Lewis, hsmr.; S. Connors, pres.; B. Pollock; M. Ream, treas. *Row 2:* C. Otto; S. Cramer; M. Miller; B. Free; M. Sutton; M. Spitler; K. Boyajian; J. Reynolds. *Row 3:* J. Schalow; B. VanDam; J. Nelson; E. Anderson; V. Hemmingsen; K. Bush; C. Stang; J. Skinner. *Row 4:* P. Best; N. Mead; D. Addy; B. Henry; J. Calladine; S. Olin; M. Raymond; A. Peters. *Row 5:* B. Moore; S. Howard; S. Jackson; S. Hoemke; C. Raynes; K. Bartle; P. Merrick; J. Opitz. *Row 6:* L. Lonning; M. Strait; C. Christian; W. Ormsby; M. Herbert; M. Dorner.





Study is made easier with informal group discussions.



ALPHA DELTA PI

Winter term saw the ADPi's, one of the youngest sororities on campus, moving into their new Harrison Road home. Their new house holds 49 members which makes it the largest sorority house on campus at the present time. Even with the excitement and work of setting up a new house, they still actively participated in such all campus activities as Greek Week, Water Carnival, Homecoming and won their national's Correspondence Award. The ADPi's support a foster child in Hong Kong and participate in other philanthropic projects.

Α Δ Π

Row One: J. Hood; S. Sexmith; B. Cutler, treas.; P. Dacey, pres.; S. Coon, v. pres.; J. Johnson; J. Stuber; D. Costa. *Row 2:* S. Sopcak; C. Soverhill; S. Monroe; M. Jeffree, sec.; B. Estfan; J. Nason; B. McIntosh; C. Weiss. *Row 3:* C. Draves; S. Smith; M. Aldrich; J. Szidik; C. Somers; S. Gates; J. Bock; L. Weiley. *Row 4:* S. Brose; E. Allik; S. Whitson; A. Stanley; C. Lacknek; M. Alto; J. Lombardini; S. Hokanson. *Row 5:* D. Stergion; S. Parnell; P. Schmidt; S. Rupert; S. Turner; A. Fontaine; A. Moore.





ALPHA EPSILON PHI

Uniqueness in campus and community service projects is a characteristic of the AEPhi's. Not only do they stage regular rush teas but their pledges sponsor teas for unaffiliated co-eds. They also read to shut-ins and hospital patients and also sponsor a Halloween party for local orphans. Every year a lucky A E Phi pledge is honored by her house by being awarded the outstanding pledge trophy which is a symbol that her sisters recognize and appreciate her outstanding house contributions. AEPhi's are currently active in most major campus activities such as Union Board, Pan-Hel and AWS.



A E Φ

Row One: M. Cohn, treas.; K. Colby; v. pres.; M. Spiegel, pres.; I. Mirvis, v. pres.; B. Fields, sec. *Row 2:* C. Reider; M. Schiller; P. Meyer; K. Rand. *Row 3:* B. Friedman; E. Freeman; B. Green; A. Abramson; B. Lowi. *Row 4:* C. Baum; S. Ralph; B. Dodge; B. Rappaport; R. Mrotok.





Sisters come to the rescue when alarm clocks fail.



ALPHA GAMMA DELTA

The Alpha Gamma sorority holds the distinguished position of being the first national sorority on campus. This has meant that over the years the Alpha Gams have made many contributions in leadership and service both on the campus and in the community. This year is no exception. Recently, they have spent much time and effort aiding patients afflicted with cerebral palsy, which is their national philanthropic project. Each year they hold an annual car wash with the proceeds going to the cerebral palsy fund. The Alpha Gams also entertain palsy patients at their Halloween Party. Participation in campus activities is encouraged by honoring a sister with "the most active member award".

Α Γ Δ

Row One: S. Curtiss, sec.; M. Collings, v. pres.; K. Firth, v. pres.; Mrs. E. Schell, hsmr.; B. Cartwright, pres.; P. McMahan, treas.; A. Anderson, sec. *Row 2:* J. Taube; S. Steigelman; S. Kistler; J. Prince; J. Reardon; J. Taube. *Row 3:* N. Seavitt; S. Byington; M. Gee; S. Diamond; J. Crane; S. Turf; S. Coakes. *Row 4:* M. VanAken; D. Vajda; L. Buchanan; L. Spadaro; J. Struthus; M. Harrison; P. Kennedy. *Row 5:* L. Mitchell; K. Bartling; K. Kupiec; J. Tanner; A. Vilhauer; K. Kleine; C. Brokaw. *Row 6:* J. Woodworth; C. Langtry; T. Boyd; J. Temple; C. Lee; K. Beauregard; J. Bradley.





Row One: B. Vance; C. Williams, sec.; M. Womack, v. pres.; M. Gooden, adv.; E. Laster, pres.; M. Layton; C. Shields. *Row 2:* T. Brown; S. Nyler; J. Satterwhite; L. McKanders; S. Sims; G. Mixon; D. Phillips. *Row 3:* H. Hardin; B. Morgan; B. Henderson; L. Lockwood; E. Wright; O. Jones. *Row 4:* S. Staples, treas.; C. Reckling; E. Catron; L. Chapman; L. Griffin.

ALPHA KAPPA ALPHA

Consistency is a predominant trait of the women of Alpha Kappa Alpha. They have placed first in Junior 500 and the blood drives 3 years in a row, besides 3rd place in Sorority Sing this year. They are working with youth at the Lincoln Center in Lansing, volunteer work at Lansing General Hospital and participation in the NAACP and the Council on Human Rights.

DELTA SIGMA THETA

The women of Delta Sigma Theta sponsored "Light the Light of Freedom" benefit dance with proceeds going to the NAACP. Their pledges worked on the Blood Drive with Alpha Phi Omega. They won 2nd place in the sorority Homecoming float competition and won the Scholarship Improvement Trophy.

Row One: L. Andrews, treas.; E. Madison, v. pres.; E. Gray, pres.; D. Penn; P. Calhoun, sec.; S. Moore. *Row 2:* M. Wilson; F. Johnson; R. Lacy; L. Thomas; T. Sellers; J. Vallot. *Row 3:* S. Greene; F. Williams; D. Simmons; S. Armstrong; E. Cromartie.





When the party's over, there's always a scrapbook full of memories.



ALPHA OMICRON PI

The AOPi's believe in honoring achievement both among their active members and their pledges. The chapter awards a ruby pin to the outstanding pledge in each class and a scholarship trophy goes to the pledge with the highest grades. The actives compete for the scholarship improvement bracelet. The AOPi's give a Christmas party for under-privileged children and also mail donations to the Frontier Nursery Service. Besides participation in Homecoming, Greek Week the AOPi's won first place in sorority basketball and 3rd place in the annual blood drive.

A O Π

Row One: J. Jaumotte, v. pres.; S. Word, v. pres.; J. Hornaday, pres.; K. Brockington, treas.; J. White, sec.; J. Thurow, sec. *Row 2:* D. Tirabassi; M. Italiano; M. Ruhling; M. Keown; A. Ulland; C. Ritzler; P. Beraud. *Row 3:* C. Gilbert; J. Lowe, S. Obeshaw; R. Walsh; J. Clark; K. Walker; B. Moore. *Row 4:* C. Wiedenhofer; M. Stawick; J. Hoffman; S. Smith; L. Newmann; B. Klein; B. Remsberg. *Row 5:* J. Goodyear; L. Pierson; S. Scudder; S. Kruse; P. Domeier; D. Weller; G. Horuczi; L. Scudder.





ALPHA PHI

As one of the oldest sororities on campus, the women of Alpha Phi continued to excel in campus leadership and service. They won the Greek Week Participation Trophy and the all-sorority swimming competition. The members also participated in other women's IM sports, Tricycle Race, Greek Sing and Water Carnival. Their main philanthropic projects were parties for underprivileged children and aid to the Cardiac Fund of the Michigan Heart Association. Another time-consuming project has been the planning of a new addition for their home.



How many Alpha Phi's can you find in this picture?

A Φ

Row One: S. Harris; N. Louis; L. Linder; S. Henderson, v. pres.; J. Reilly, pres.; Mrs. B. Lostieler, hsmr.; S. Lueck, v. pres.; S. Lindsay, treas.; J. Markley, sec.; V. Parks. *Row 2:* D. Wright; C. Clark; B. Shannon; A. Smith; J. Kelber; A. Greenawalt; S. Noetzel; E. Short; S. MacLean. *Row 3:* S. Wilson; J. Mahoney; B. Stickle; M. Jack; G. Gertz; A. Mathieson; S. Palmer; R. Alweis; B. Miller; J. Stelter. *Row 4:* P. Baughn; L. Brown; J. Rosso; J. Hutchins; S. Raby; D. Vollmer; D. Langhorst; J. Ashley; J. McKinley. *Row 5:* M. Prentice; S. Buchanan; M. Wilkins; M. Bush; M. Wolz; S. Carlson; J. Jucius; S. Codey; J. Gamble. *Row 6:* J. Lamparter; L. Cox; C. Homal; R. Popp; L. Firth; C. Lound; J. Smith; S. Oelden; S. Shaffer.





The educational aspects of television are being seriously considered.



ALPHA XI DELTA

"The Palace" is the Alpha Xi's newest conversation piece—a newly acquired annex. The Alpha Xi's can boast of a second place Water Carnival Trophy, this years Homecoming Queen and their National Scholarship Improvement Trophy. They hold two car washes each year to support their orphan, Maggi from Lebanon. The Alpha Xi's award an honor ring to the junior with the highest grade average and also two bracelets; one to the member with the highest average and the other to the member showing the greatest academic improvement.



Row One: K. Kizer; S. Wray, v. pres.; J. Smith, sec.; B. Groos, pres.; Mrs. D. Jones, hsmr.; S. Richardson, v. pres.; S. Brantlinger, sec.; C. Creamer, treas.; B. Boshart. *Row 2:* A. Chaffin; C. Hazen; N. DeWald; C. Gothelf; S. Goodrum; J. Westerkamp; C. Kuffel; A. Mellem; P. Heath. *Row 3:* G. Kuschwa; K. Meier; K. Sayre; S. Acker; S. Maybee; E. Conner; K. Rank; S. Stock; H. Reimann. *Row 4:* M. Purdy; B. Buck; C. Graves; J. Cable; C. Moore; S. Larch; K. Walstrom; L. Gray; M. McLean; M. Niemeyer. *Row 5:* S. Brower; C. Schaedler; N. Zwarensteyn; C. Hill; M. Steinbaugh; B. Steyer; S. Smegker; P. Sloan; L. Hagen. *Row 6:* J. Saylor; R. Martin; D. Beukema; M. Hanlon; P. Rigotti; K. Gruber; P. Martin; S. Yount; L. Frisch.





CHI OMEGA

Every Spring Term the Chi O's sing "a very happy unbirthday to you" to their members who have birthdays over the summer vacation. This and an award given to the Chi Omega who makes the biggest blunder of the week are a few of the interesting traditions the Chi O's enjoy. Every year they award a scholarship to the outstanding woman in the social science field. At Halloween the Chi O's work at hospitals decorating trays for the patients and at Easter time they give a party for orphans in the Lansing area. The Chi O's received the scholarship improvement trophy from their national headquarters.



Sisters lend assistance as date time nears.



Row One: C. Krimian; M. Walker; S. Smith, sec.; K. Plumtree, pres.; Mrs. M. Rudd, hsmr.; C. Schiffer, v. pres.; J. Adduci, treas.; S. Evans; D. Perinoff. *Row 2:* J. Sparks; N. Sauble; J. White; C. Hicks; G. MacLeod; P. Tice; K. Teller; K. Paulson. *Row 3:* K. Bennett; K. Gregory; G. Moore; P. Listman; P. Ast; J. Lunn; J. Woodburne; S. Stanley; J. Malmberg. *Row 4:* G. Moore; G. Griffith; A. Matheny; E. Garab; A. Nichols; L. Cary; J. Shear; J. Brown. *Row 5:* J. Peterson; S. Read; M. Nelson; K. Gaubis; B. Peters; J. McClintic; S. Alt; M. Klomprens. *Row 6:* J. Reed; J. Mack; A. Sutherland; H. Griffith; P. Watland; J. Koch; A. Kinkema; M. Wagenvoord.





Last minute rehearsals make for successful rush skits.



DELTA DELTA DELTA

Trophy-collecting was the favorite activity of the Tri-Delts last spring term. They won first place in Water Carnival, placed 2nd in the sorority tricycle race, and 3rd place in the Junior 500. This fall they won first place in Homecoming. Tri-Delts are active in Senior Council, Union Board and a Tri-Delt was the recipient of the Outstanding Greek Woman Award. The sorority awards two scholarships to deserving MSU co-eds each term. Every Christmas the house sponsors a party for under-privileged children in the Lansing and East Lansing area.



Row One: A. Prout; K. Reid, treas.; H. Toothill; B. Bishop, pres.; Mrs. M. Grimes, hsmr.; S. Sautner, v. pres.; K. Counts, sec.; P. Burns; M. Collins, *Row 2:* S. Johnston; L. Woodford; B. Skills; P. Rouman; J. Barnum; B. Hildebrandt; M. Cleary; S. Ellis; L. Marco. *Row 3:* S. Kraate; P. Ramsdell; L. Winslow; L. Lemke; M. Lambert; C. Hahss; P. Wade; J. Daugharti; A. Greigor. *Row 4:* M. Hoffman; N. Wachter; M. Wiltshire; C. Scorsone; C. Hundt; S. Tiedeman; M. VanCampen; J. Bach; M. Pringnitz; S. Hunt. *Row 5:* J. Ewald; L. Scholl; M. Newcombe; N. Frank; C. Batura; W. Reed; D. Crimm; G. Startzman; N. Norris. *Row 6:* B. Sheiver; J. Potter; J. Halversen; K. Shockley; C. Smith; K. Jandasek; N. Anderson; J. Bennett; J. Dahlberg.





DELTA GAMMA

Delta Gamma sorority spent the year pursuing the varied interests of its members. Long hours of coaching by Sigma Chi fraternity netted the DG's a trophy for winning their annual Powder Puff football game with Gamma Phi Beta sorority.

The wearers of the golden anchor gained permanent possession of the Pan Hellenic scholarship trophy, after winning the award for three consecutive terms. Another award was presented to members for third place in Homecoming display competition.

As part of their national service project, Sight Conservation and Aid to the Blind, members read to blind students on campus and entertained children at their annual Christmas Party at the Michigan School for the Blind.



The pledges clean the DG anchor.



Row One: N. Cracknell, sec.; B. Boettcher; A. Paine, treas.; C. Coombs, v. pres.; Mrs. C. Parsons, hsmr.; J. Hoffmeyer, pres.; S. Fry; L. Fiebing, sec.; M. Fox. *Row 2:* C. Kincheloe; S. Hufert; T. Gilmour; D. Johnson; C. McCay; D. Jacobs; M. Peters; E. Sperry; S. Stewart. *Row 3:* S. Albert; N. Schenk; A. Houvener; N. Aylesworth; P. Parker; N. Fitzgerald; S. Luzader; B. Shapton; S. Loving. *Row 4:* B. Wolterding; K. Ryan; M. O'Neil; L. Chapman; S. Parks; L. Trebilcock; P. Drake; H. Haynes; L. Kirk. *Row 5:* S. Smith; S. Adams; G. Gunsolus; B. McQuigg; M. Marsden; M. McCarty; S. Thurman; K. Brondel; M. Fisher. *Row 6:* D. Ellis; J. Dairs; L. Schneider; E. Sabine; S. Green; K. Derr; A. Barton; R. Crimm; S. Williams.





Rush parties inspire creativity.



DELTA ZETA

The women of Delta Zeta initiated a "Housemother's Week" which was highlighted with a surprise bridge party and luncheon. The DZs held their annual Triad dance with the Delta Chis and Fijis for which the three pledge classes presented a skit. As philanthropic projects, the DZs were hostesses for the Michigan School for the Blind at a tree-trimming party, dressed dolls and held a Christmas party with the Theta Chis for underprivileged children. Among DZ honors were first place in sorority softball, third in the Sorority Tricycle Race, first in Greek Sing, all-University bowling championship, second place in the Jr. 500, and Senior of the Year.



Row One: M. Findlay; J. Yisowich; M. P. Duma, sec.; C. Edgar, pres.; Mrs. C. Blashill, hsmr.; P. Peet, v. pres.; M. Cribbs, v. pres.; S. Atwater, sec.; M. Vivadelli. Row 2: M. Powers; C. Carman; J. Raphael; D. George; G. Warner; M. Baird; S. Janda; S. Scalzo; B. Haas. Row 3: C. Dolan; J. Augst; S. Dusseau; M. Meredith; S. Hobart; D. Trzeciak; S. Ensfield; P. Morvay; B. Fahrney. Row 4: P. Palmer; A. Rothfuss; S. Greenleaf; J. Hoff; J. McAleer; M. Walters; B. Miller; D. Goodson; A. Huber. Row 5: J. Haughey; M. Rives; B. Waterman; S. Smith; R. Robinson; M. Bradley; C. Hively; N. Todd; R. Roring.





GAMMA PHI BETA

"Beat the DGs" is the battle cry of the Gamma Phis as they break from the huddle with their Dads cheering them on. This is the highlight of Dad's Day, the Powder Puff Bowl. After the game, a little "Coral Gabbling" eases the pain of scraped and bruised shins. Fall teas, winter rush and their annual term party help round out the Gamma Phi Beta social calendar. After hectic class days, the Gamma Phis find it relaxing to lounge in the newly re-decorated living room of their Harrison Road home.



Ski weekends are looked forward to with much expectation.

Γ Φ Β

Row One: M. Steiner; K. Kralowetz; S. Lorimer, pres.; Mrs. Quinn, hsmr.; P. Morrow, v. pres.; C. Friedman; S. Post, sec. *Row 2:* M. Vogan; J. Gustafson, sec.; S. Miller; K. Simpson; M. Spaulding; M. Jackson. *Row 3:* J. Mitchell; A. David; R. Doman; K. Stuart; M. Phillips; J. Kelly; L. Worline. *Row 4:* A. Lawford; S. Darling; C. Heffler; K. Green; M. Turner; P. Blaney; M. Rudman. *Row 5:* J. Nelson; B. Jones; P. Spadafore; S. Parker; A. Converse, treas.; B. Alenander; L. Carolin. *Row 6:* L. Pinkerman; C. Clymer; M. Brown; S. Kennedy; S. Lorenz; M. Wanczuk; D. Taylor.





An effective rush atmosphere can turn a rushee into a pledge.



KAPPA ALPHA THETA

Popularity and campus leadership are synonyms for the Thetas. In addition to having representatives on every major campus court, they won a 3 ft. trophy by taking first place in SAM's tricycle race, 2nd place in Water Carnival and participated in Greek Week, College Bowl and Women's I M sports. Each December finds the Thetas out Christmas caroling with fraternities. Contributions to the Institute of Logopedics, which helps people with speech defects is their national philanthropic project. Active in all campus activities the Thetas present Outstanding Senior Awards to members and also present an all campus Outstanding Greek Woman Award.

K A Θ

Row One: D. Williams; A. Marcille, treas.; P. Sweetland, sec.; L. Maynard, pres.; Mrs. Loffi, hsmr.; D. Sovey, v. pres.; L. Brody, v. pres.; N. Buck, sec.; J. Erkman. *Row 2:* B. Schmink; B. Blankenburg; K. Nash; P. Mohill; B. Sigel; C. Carrigan; M. Taylor; C. Parker; S. Correll; M. Lucas. *Row 3:* G. Krepps; M. Marsh; C. Coates; P. Mitchell; A. Bintz; J. Maxwell; M. Morris; D. Ricketts; A. Murray. *Row 4:* S. Korpi; P. Bell; C. Burk; L. Hoxie; B. Kenady; P. Sweetland; C. Griep; A. Evans; J. Gilliland. *Row 5:* C. Schildhammer; N. Shereton; M. Allen S. Miller; S. Goodwillie; D. Dibble; C. Smith; B. Donnelly S. Hurd. *Row 6:* C. Schumacher; L. Schaeffer; L. Martin; M. Vandenbelt; S. Tellman; S. McDowell; M. Flewelling; J. Lucas; S. Hecht; M. Corson.





KAPPA DELTA

The bell rings, the girls rush to the living room where a candle is passed around and when it is blown out this means that another Kappa Delta is pinned. This and regular before-dinner song fests are some of the traditions at the Kappa Delta House. They participated in Water Carnival, Junior 500 and placed 2nd in Greek Sing and 3rd in Homecoming. Every term the KD's visit and take gifts for the children at the Michigan School for the Blind. They also have active participation by members in all major campus activities.



Rainy days allow for constructive study.



Row One: B. Buenger; V. Smith, sec.; M. Gilmour, pres.; Mrs. M. Fleming, hsmr.; K. Dayne, v. pres.; L. Dissinger, treas.; C. Eller. *Row 2:* M. Tate; J. Whittenberg; C. Moore; N. Dittmar; L. Bailey; K. Read; C. Ratcliffe; J. Krebs. *Row 3:* K. Andren; J. Cogger; S. Franz; K. Malmstrom; C. Wallen; S. Doman; B. Steckling. *Row 4:* D. Van Sickle; M. Brown; B. Cutler; S. Amos; S. Davis; P. Bromley; N. Thorp. *Row 5:* S. Buckland; J. Karr; S. Hughes; C. Drullinger; C. Burgess; K. Brown; J. Jankoviak. *Row 6:* P. Flynn; B. Johnson; A. Best; J. Patris; A. Dean; B. McGwain; D. Mattick.





How to get 10 Kappa's into a picture without really trying.



KAPPA KAPPA GAMMA

Co-operation among other greek units characterizes the Kappas. The Monmouth Duo held in co-operation with Pi Beta Phi celebrates both of their foundings at Monmouth College. The Kappas keep in touch with their University of Michigan sisters by staging a joint annual picnic during spring term. Their service projects include working with the Lansing School for the Blind and rehabilitation for the disabled. They participated in Sorority Sing, Homecoming and Women's IM sports. The women reside in their MAC Avenue Home.

K K Γ

Row One: G. Verhey; J. TenHoor, sec.; P. Podlesak, v. pres.; M. Wheaton, pres.; J. Barber, v. pres.; S. Warren; B. Scheuneman, treas.; J. Deem, sec. *Row 2:* M. Anderson; D. Perrin; P. Wiggins; M. Gillengerten; C. Congdon; P. Allman; P. Schmidt. *Row 3:* B. Kjellgren; M. Whittaker; S. Dail; M. Pike; B. Humphrey; M. Dalby; L. Sill. *Row 4:* P. Hartley; D. Graening; J. Werner; D. Benson; R. Engle; J. Sutton; J. Lee. *Row 5:* C. Humble; B. Eustice; M. Sharp; M. Jones; C. Cunningham; A. Stiflen; S. Farrin. *Row 6:* J. Erickson; L. Pritchard; G. Rider; K. Flagstad; K. Lohmann; K. Botsford; L. Dolfin.





PHI MU

The Phi Mu's direct much energy to campus and community service. Each month they write letters and send financial aid to a 10-year-old Chippewa Indian girl so she can attend school and a summer camp. They also sponsor a healthmobile, toy carts in hospitals, and award scholarships to foreign students. Each month a Phi Mu is honored by her sisters for contributing the most to the chapter. Participating in most campus activities, the Phi Mu's also honor their pledges at the spring term party by presenting them formally as active members.



A sister is always near to lend a helping hand.

Φ M

Row One: M. Dowding; M. Mielke, treas.; J. Mitchell, v. pres.; Mrs. M. Meyer, hsmr.; E. Clark, pres.; V. Voelker, sec.; K. Engler. *Row 2:* M. Matthes; L. Centolella; J. Gilmer; P. Munson; M. Goodrich; J. Hazewinkel. *Row 3:* Gail Fangboner; P. Overton; B. Miller; A. Carlman; S. Divekey; E. Petronis; J. Sosnouski. *Row 4:* B. Baker; J. Olk; L. Winemiller; B. Grieseson; M. Gailhouse; M. Manica; K. Stupar.





Group efforts can bring rewarding results.



PI BETA PHI

December found the Pi Phi's caroling with the men of Delta Tau Delta in the annual lighting of the Christmas tree at the main entrance to the university. The Pi Phis co-sponsor the Monmouth Duo with the women of Kappa Kappa Gamma to commemorate both of their foundings at Monmouth College. The Pi Phis help to support a welfare family year around and also work for their national project—the Settlement School in Gatlinburg, Tennessee. They participated in activities such as the Tricycle Race, Greek Week, Homecoming and Water Carnival.

Π Β Φ

Row One: J. Donoghue; D. Alter; S. Seibert, sec.; C. Warren, pres.; Mrs. G. Beyer, hsmr.; F. Shields, treas.; C. Hubacker; S. Govatos; J. Kowalik. *Row 2:* B. Bell; P. Ramsey; S. Warner; C. Tomezyk; A. Ruebensaal; R. Ross; J. Pflanz; G. Kinsel; P. Baum. *Row 3:* T. Christides; S. Little; D. Grigg; P. McIntosh; B. Zack; T. McCurry; S. Danforth; L. Layton; D. Goffinet. *Row 4:* M. VanZanden; B. White; M. Smith; J. Buchanan; P. Parker; J. Purcell; C. Holbrook; S. Scherbarth; L. Yacobush; K. Broucek. *Row 5:* J. Grifka; B. Hunt; J. Antinoja; N. Stewart; L. Langohr; N. Gokenbach; J. Goold; S. Sampson; S. Roth; D. Meyer.





SIGMA KAPPA

Service to the community, nation and the world is a claim made by the women of Sigma Kappa. Locally, the SKs work with the aged people at the Ingham County Rehabilitation Center where on holidays they visit with the patients and bring them gifts. Nationally, the women contribute to the Maine Seacoast Mission and internationally, they help support an American Farm School in Greece. The SKs won 3rd place in Water Carnival and are active in AUSG, Student Judiciary and Pan-Hel. The turn-about dinner with the bus-boys is an anticipated event.



Leisure time activities can take many forms.

Σ K

Row One: M. Linsenmann, sec.; S. Holmes; S. Hurter; S. Buege, pres.; Mrs. Gotthard, hsmr.; D. Upton, v. pres.; S. Kaltznbach; J. Ayres, sec. *Row 2:* S. Owen; V. Starr; B. Rhoads; E. Sullivan; J. Keyser; B. O'Connor; L. Kirby; D. Moxlow. *Row 3:* J. Meshberg; N. Prettyman; J. Sutcliffe; L. Sisson; B. McElhoe; S. Herhahn; P. Atkinson; M. Goodman. *Row 4:* M. Gibbs; G. Wilkie; D. Minnett; C. Collins; L. Tallefson; S. DeGolia; K. McEvelly; K. Kominek. *Row 5:* N. Lewis; L. DeSpelder; J. Goodwin; D. Buesch; L. Olsen; M. Rowe; P. Wilson; C. Textoris. *Row 6:* S. Hollis; C. Boldriwi; S. Corgan; J. Juellmantel; D. McDonald; C. Corwin; C. Smith; L. Chelsea; P. Hughes.





Sisterly companionship and a cup of coffee can ease academic pressures.



ZETA TAU ALPHA

A ZTA comes home from class to find her room mysteriously straightened and cleaned. Another finds her loafers polished and knee socks mended. This is all part of the Secret Sister Week, a week when each ZTA concentrates on doing extra things for another sister. As a national service project they help "clothe crippled children" and locally sponsor parties for area orphans and under-privileged children. Even with all these projects plus campus activities such as Homecoming, Sorority Sing and Greek Week, the ZTA's were awarded the Scholarship Improvement Trophy by the Pan-Hellenic Council.

ZTA

Row One: A. Brown; S. Vaughn, sec.; L. Cirrito, sec.; R. Lerg, pres.; B. Pring, v. pres.; A. Helming, treas.; M. Ellioh. *Row 2:* M. McDonald; J. Richards; S. Simmons; P. Richman; S. Sheldon; C. Richards; J. Spurway; D. Shafer; N. Stein; V. Paganelli. *Row 3:* H. Behner; K. Beckett; J. Farrow; M. Carlson; M. Nowak; J. Gill. *Row 4:* D. Dalrymple; L. Disbrow; C. Hochbauser; P. Klassez; A. Tibbits; H. Lustig.





ALPHA EPSILON PI

Tragedy struck the AEPis during Christmas vacation. The extremely cold weather froze and burst water pipes which flooded the house and caused extensive water damage. So extensive was this damage that they were forced to leave the house and find housing in residence halls and apartments. This has not destroyed their esprit de corps, for the men are still active in campus activities such as Greek Week, Water Carnival and IFC. Their float, "Scales of Power", with the Tri-Delts took top honors in Water Carnival last spring.



The trophies must not be overlooked when spring cleaning time comes.

Α Ε Π

Row One: R. Zipser; M. Schlissberg; M. Levine, sec.; H. Riker, pres.; Mrs. J. Rice, hsmr.; R. Moss, v. pres.; W. Stark; D. Lansky. Row 2: J. Sinowite; R. Wallace; R. Rogoff; A. Offen; L. Wize; D. Cohen; H. Fuchs; H. Katz. Row 3: M. Hirsch; E. Fish; M. Miller; T. Grant; A. Weinstein; R. Lowenfeld; D. Ehrlich; S. Schwartz. Row 4: M. Haskell; S. Kirschenbaum; J. Baxter; D. Levy; S. Karbel; A. Allen; E. Slade; M. Goldstein; P. Jacobs. Row 5: J. Ellis; A. Sachs; M. Rosenfeld; D. Kallor; E. Fruhling; J. Firestone; K. Banks; D. Mastbaum; L. Muslin.





Building a new house requires cooperation and attention among brothers.



ALPHA GAMMA RHO

The men of Alpha Gamma Rho strive for excellence in service to the College of Agriculture and to the fraternity system as a whole. Most AGRs are majoring in agriculture or its related fields or have interest in these areas. The men participated in all IM sports, Greek Week, Water Carnival and Homecoming. They present a scholastic trophy to the fraternity with the highest grade average, and invite faculty and guest speakers for dinner. Much AGR time and effort has recently been spent planning and directing the construction of their new house which is expected to be completed this fall.

A G R

Row One: B. Dowd; L. VanSteenhouse; W. Gifford, v. pres.; Mrs. J. Knowlton, hsmr.; J. Zimmerman, pres.; T. McPherson, sec.; B. Ford, treas. *Row 2:* C. Shick, adv.; J. Whitehead; A. Parr; J. Reitenour; N. VanSickle; J. Ferris, adv. *Row 3:* L. Dowd; D. Hawkins; R. McMillen; S. Scholtens; G. Mayer; D. Starke. *Row 4:* R. Bradley, adv.; J. Keckler; T. Davis; L. Treadwell; D. Diehl; J. Fiswald. *Row 5:* E. Threadgould; D. Carter; D. Nielsen; R. Hawkins; T. Mead; J. Breinling; R. Clark.





ALPHA SIGMA PHI

Although organized in 1956, the Alpha Sigs plan to be in their spacious new home this September. The members have devoted much time and effort in the planning of the house on which construction will begin this summer. To go with their new house the members got a new mascot, a black Labrador Retriever named Tar. Participating in almost all major campus activities such as Greek Week, Homecoming, Junior 500 and Water Carnival the Alpha Sigs are never too busy to forget to entertain area orphans at an annual Christmas Party.



A quiet talk after the humdrum of classes.

A Σ Φ

Row One: G. Owen; K. Mitchell, treas.; M. Mehas, v. pres.; B. Reit, pres.; D. Moninger, sec.; J. Hartnell. *Row 2:* M. Jordan; R. Ricketts; F. Ash; M. Kupperman; T. Doyle; R. Bonner. *Row 3:* L. Brown; J. Stoops; H. DeYoung; C. Holtslander; R. Osterhout; D. Reuter.



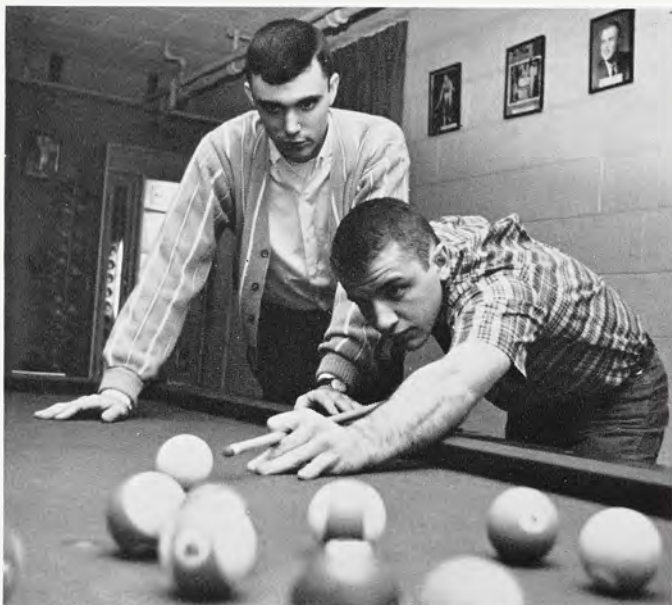

The pool room provides relaxation during study breaks.



ALPHA TAU OMEGA

The men of Alpha Tau Omega believe in honoring athletic achievement by presenting an award to the outstanding athlete of the house. The brothers also present an award to the most outstanding pledge. As a service project the men collected for the Community Chest. Organized in 1948, the men won the double handball championship, placed 2nd in Jr. 500 and participated in Water Carnival, Greek Week and Homecoming.

Α Τ Ω

Row One: R. Hoch, sec.; L. Proctor, v. pres.; Mrs. F. Snell, hsmr.; D. Neff, pres.; G. Cook, sec.; M. Long. *Row 2:* G. Weston; D. Panks; M. Velier; B. Bunn; P. Guastello; M. Spann. *Row 3:* D. Keegstra; J. Nitz; R. Pointon; C. Hahn; R. Hansen; R. Bazvin. *Row 4:* J. DeBergh; K. Kaminski; R. Wilson; K. Benson; T. Falls, J. Shaw; R. Kirkman. *Row 5:* J. Reddy; J. Downs; W. Sherman; S. Powell; R. MacGeorge; K. Bankey; T. Vyn.



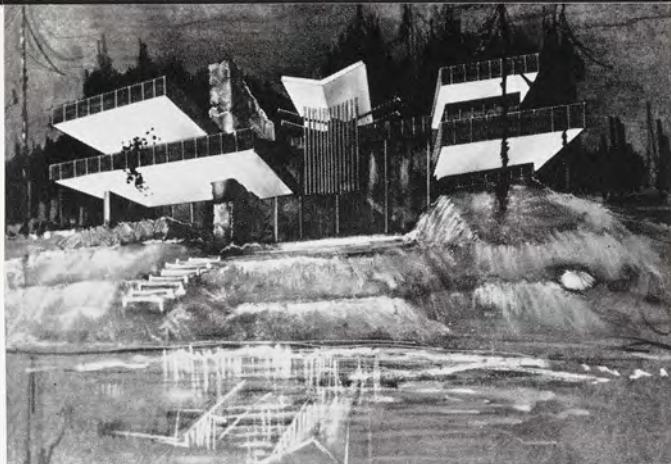

BETA THETA PI

Recently, most of the Betas' time and energy has been spent on the preparation and the administration of their new house which is now under construction. The men will be able to occupy their modern home in the fall of 1964. The Betas won the bowling championship and were 6th in overall sports standing. They participated in certain IFC and MSU sponsored community projects. They also invited distinguished faculty for dinner. Their representative to the Miss MSU contest was one of the finalists. But the year was not without its heartbreak for members. The Betas lost their well known mascot, Stanley, on Homecoming weekend.



The best intentions often go astray when the telephone rings.

B Θ Π

Row One: T. Huckle, v. pres.; L. Krawszak, sec.; E. Peterson, pres.; Mrs. Pancost, hsmr.; G. Davis; D. Peterson; J. Wyman, treas. *Row 2:* J. Jordan; J. Sterling; W. Hendrickson; J. Ellis; R. Aldinger; R. Flucke; R. Beneicke; P. Campbell. *Row 3:* L. Hartka; D. Wolterding; T. McElheny; B. Lawton; R. Patterson; M. McCarthy; M. Hope; T. Polachek; P. Pfeiffer. *Row 4:* P. Buonaccorsi; R. Bell; D. Johnson; B. Turner; Ron Gelesko; D. Gallivan; D. Hill; D. Lamie.





Their new living room makes a pleasant place for end-of-the-day conversations.



DELTA CHI

Halloween found the Delta Chis visiting sorority houses bringing with them the spirit of the "Great Pumpkin" by singing pumpkin carols. The men won 2nd place in their football, volleyball and bowling blocks and placed 3rd in Greek Sing. The Delta Chis are sponsors for a local Hi-Y group in Lansing. They presented their Outstanding Greek Alumni Award to Frederick Belen, Assistant Postmaster General of the United States. The new addition to their Tudor style home was also completed which doubled their house capacity.



Row One: J. Padover; W. Dittmore, sec.; J. Barnes, pres.; Mrs. G. Steelman, hsmr.; W. Black, v. pres.; W. Hallier, treas.; T. Seyfarth, sec.. *Row 2:* B. Sparks; B. Wood; B. Endin; R. Billings; J. Bannan; J. Weirauch; H. Perhamus; R. Musolf. *Row 3:* T. Thibodeau; G. Chesley; T. Kushak; R. Frank; W. Gresco; R. Martin; J. Petrock. *Row 4:* F. Hoffecker; T. Wood; H. Sweitzer; J. Baker; R. Prawat; J. Haviland; D. Lawrence. *Row 5:* J. Rumpsa; R. Sawdey; D. Knoll; W. Maner; W. Veen; R. Dehncke; W. Haeger.





DELTA SIGMA PHI

The Delt Sigs honored Rep. John T. Lesinski at dinner after which the congressman talked to the group. The men co-sponsored a party for local orphans with Pi Beta Phi sorority. Spring term found the Delt Sigs off on the Greek cleanup of the Lansing area and the men presented an award to the member with the highest grade average. Organized in 1923, the men also participated in Greek Week, IM sports, Homecoming, and remodeled the kitchen of their house.



A guitar and several procrastinators are all it takes for a song session.



Row One: C. Demos; J. Butts, treas; T. Close, pres.; Mrs. M. Finucan, hsmr.; K. Ivan, pres.; W. Brown, sec. *Row 2:* R. Weight; D. Warner; D. Rosenberger; R. Abbott; S. Cranfield; F. Grabhorn; J. Rayner. *Row 3:* R. Hanon; R. Rubinoff; B. Lamb; L. Schell; J. Spoon; R. Long; G. Lytle.



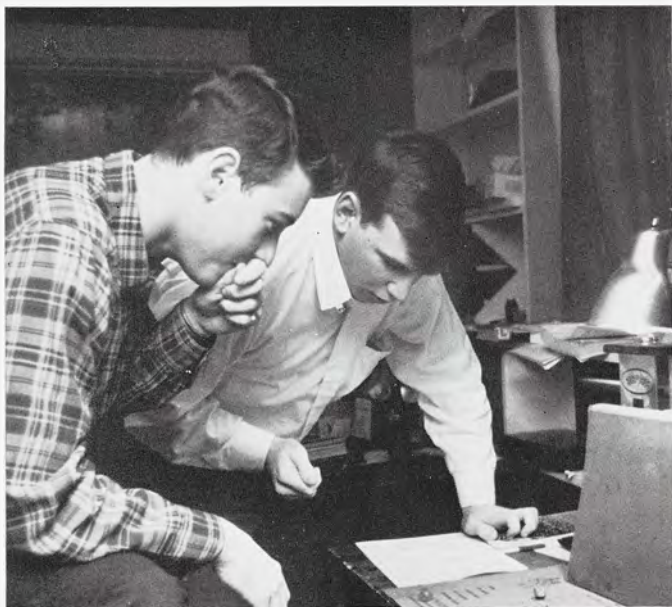

Lady Luck will choose this Saturday night date.



DELTA TAU DELTA

Campus leadership exemplifies the Delts. The presidents of IFC, Senior and Sophomore Classes, Union Board and vice-president of AUSG are all active members within the house. Athletically-inclined, the Delts hold the fraternity basketball championship and the University All Sports Trophy. Last spring term they added a 3rd place Water Carnival Trophy to their abundant collection. This year the brothers are putting their spare time to good use by baby sitting for the young widow of a Delt.



Row One: R. Myers; J. Buhl; R. Ford, treas.; F. Marxer, pres.; Mrs. L. Hornbeck, hsmr.; S. Chase, v. pres.; D. Coulson, sec.; F. Hoag; G. Webb, sec.. *Row 2:* R. Fanning; R. Donaldsen; J. Blanchard; T. Hewett; B. Goodwin; B. Tinker; S. Henry; J. Berry; S. Powers. *Row 3:* M. Miller; G. Knight; N. Awad; R. Sharkey; D. Peslar; P. Wade; C. Strong; J. Bauserman; R. Esperti. *Row 4:* B. Treaster; A. Harris; J. McQuitty; H. Judd; G. Rosemas; A. Piernick; T. Burgon; L. Hedeman; F. Senger. *Row 5:* J. Barnard; J. Eyke; P. Horn; J. Follett; A. Davis; B. Armstrong; D. Riley; M. McCann; C. Howard. *Row 6:* G. Convis; G. Culver; J. Dase; L. Kossack; T. Cliff; J. Quiring; D. Ross; B. Burton; K. Peyton; B. Siudara.





DELTA UPSILON

"Big Bill" the DU bell which heralds the mounting MSU score and Dutchess III, the fraternity's St. Bernard mascot can be seen at various campus social events. DU members are active in all major campus activities such as Homecoming Chairman, Spartan Spirit Chairman, Greek Week, AUSG, IEC and class positions. When spring term rolls around the DU's can be seen canoeing to class and bettering the physical appearance of their East Grand River chapter house.



The house mascot looks on as his evening appetizer is prepared.



Row One: D. Cavill; R. Lake; M. Korneffel, sec.; J. Oldenburg, pres.; Mrs. D. Wochholz, hsmr.; C. Baugh, v. pres.; W. Herz, treas.; P. Snyder; C. Guilmet. *Row 2:* G. Shannon; J. Jemison; R. Hetrick; D. Schlitt; D. Seidel; D. Rolland; R. Pfeau; J. Alberts; C. Hess; K. Maraj. *Row 3:* K. Kemp; R. Harris; D. Miller; R. McBain; C. MacDonald; R. Roussey; T. Almus; C. O'Brien; D. Sweeney. *Row 4:* J. Bradley; R. Nicoldsi; R. Nauert; J. Wilson; R. McLellan; J. Post; R. Grazier; G. Falkenstein; R. Dubiel; E. Scruggs; J. Gardunson. *Row 5:* D. Darlington; D. Weaver; J. Beaud; R. Alldredge; R. Overkamp; T. Steiner; C. Adkin; W. Cowell; J. Riecks; L. Riemersma.





A carpeted floor and warm fireplace are sure to draw card enthusiasts.



The men of Farmhouse continued to be scholastic champions by having the highest grade point average among fraternities. Since they were organized in 1935 the fraternity has continued to serve the College of Agriculture by having members on Agriculture Council and other service groups. The men participated in the Blood Drive, IM sports and Greek Week. The group presents the Doane Award to the outstanding senior member and several Farmhouse members have been chosen to represent the U. S. in the International Farm Youth Exchange.

FARMHOUSE

Row One: S. Hatter; W. Ruesink, treas.; L. Severance, v. pres.; Mrs. L. Clark, hsmr.; J. Roosevelt, pres.; H. Hughes; G. Matheny, sec.; S. Phatak. *Row 2:* A. Vannice; D. Shaw; F. Thar; L. Hammond; J. Graf; C. Jensen; M. Feldman; G. Ziegler. *Row 3:* J. Dorman; H. Colestock; J. Swanson; L. Baldwin; A. Isham; H. Bailey; J. Gasman; D. Hannigan. *Row 4:* F. Schmidt; R. Ross; D. Howell; C. Smoke; K. Cohrs; C. Dilts; D. Mayer; E. Buck. *Row 5:* D. Prieur; S. Smith; G. George; L. Tabaka; S. McKinney; C. Payeur; R. Stroble; K. Williams; W. Keish.





LAMPDA CHI ALPHA

Originality is a predominant characteristic of the Lambda Chi's. They are responsible for originating Block S, Greek Feast and Junior 500. Their new innovation this year was the attendance of three "Lambda Lovelies" at sorority fall teas. One of the oldest fraternities on campus, their spirit and continued support of the Greek System can be seen by members participating in Greek Week, Water Carnival and IM sports. Two members have been elected to Blue Key honorary and the current Mr. MSU is a Lambda Chi.



Keeping up the Lambda Chi's abundant trophy collection requires time.

Λ Χ Α

Row One: J. Sutton; S. Scandirito; A. Dirkse, treas.; D. Mansberger, pres.; Mrs. M. Putnam; J. Culotta, v. pres.; C. Ragains, sec.; P. McCollough; B. Sotterman. Row 2: D. Sanderson; G. Piercy; W. Smith; D. Smith; B. McKenzie; P. Krogh; R. Morrow; R. Jalbert; K. McNeill; R. Harper. Row 3: R. Lawton; D. Killoran; D. Buchanan; T. Bround; D. Daugherty; R. Brent; R. Warburton; L. Kolderman; H. Hill. Row 4: J. Ries; D. Gretzinger; R. Donnelly; B. Sprague; F. Hanert; J. Page; J. Thistlethwaite; L. Dusseau; M. Marciniak. Row 5: G. Bradley; B. Hughes; J. Dunwell; J. Keller; J. Lindrup; C. Moore; C. Heath; J. Delaney; P. Simenton. Row 6: J. Callison; M. Barnett; A. McGarvah; B. Mack; R. Schabery; G. Jellis; T. Teetaert; J. Hutt; R. Clark; R. Peterson.





The hand is quicker than the eye?



PHI DELTA THETA

The men of Phi Delta Theta hold the distinction of being the oldest fraternity on campus, having their origins in a literary society which was organized in 1873. The Phi Deltas sponsor a Sadie Hawkins Day in which several other Greek houses take part. The men participate in Water Carnival, Greek Week and as a service project, clean and renovate Camp Pawapi, a YMCA camp. The Phi Deltas were honored by the presence of Mrs. George Romney for dinner and discussion and to promote better neighbor relations, they hold an annual neighborhood dinner during the spring.



Row One: J. Menton; C. Weiss, sec.; J. Aho, v. pres.; Mrs. H. Frazier, hsmr.; J. Crockett, pres.; G. Hartman, treas.; B. Chandler. *Row 2:* T. Aylward; J. Dunn; D. Spalding; B. Boettcher; F. Thompson; D. Field; J. Daniels; B. Johansen. *Row 3:* K. Burkey; J. Kollig; B. Johnson; B. Blakeney; D. Harris; M. Corrigan; R. VerMerris; P. Frank. *Row 4:* R. Becker; R. Stoll; T. Heydon; J. Kull; W. Berutti; D. Wagner; H. Bannister; B. Stroven. *Row 5:* T. Hancock; G. Redinbo; B. Bentley; W. Blackwell; P. Schweitzer; L. Driver; T. Williams.





PHI GAMMA DELTA

MSU's Fijis received national distinction when one of their members received the Cecil J. Wilkinson Award. This is given to the one outstanding senior member of Phi Gamma Delta throughout the United States and Canada. This award was placed beside their Scholarship Improvement Trophy and other Fiji awards and trophies. The members participated in Greek Week, Homecoming, IM sports and initiated the Outstanding Senior Greek Award. As one of their service functions, the men co-sponsored a picnic for local Cuban refugees.



A short hand of cards before cracking the books.



Row One: B. Risk; J. Tuman; J. Dewey, sec.; J. Spaunburg, treas.; P. Vanderborgh; C. Schmidt, pres.; T. Moonen, sec.; D. Porrell; R. Rhodes. *Row 2:* D. Miller; R. Lalk; R. Lorentben; R. Clark; G. Valade; R. Greene; L. Widmayer; D. Henry; D. Brownlee; R. Nelden. *Row 3:* J. Pemberton; D. Howlett; C. Davis; R. Sinclair; G. Alexander; J. Webb; D. Sockol; J. Slokes; J. Galbraith. *Row 4:* J. Hempstead; H. Ackerman; D. Neebes; S. Alexander; J. Bails; D. Robertson; S. Dychtwald; R. Mellish; D. Derfner; J. Powell. *Row 5:* J. Day; J. Dunton; G. Mader; W. Garner; R. Flanders; D. Pavlik; S. Peterson; M. Haack; G. Ostrander. *Row 6:* C. Bagi; J. Kuzmich; D. Berry; D. Wright; T. MacCalla; R. Hoffman; E. Wiegand; L. Kitson; J. Elliott.





An open fireplace often saves a nightly walk to McDonalds.



PHI KAPPA PSI

"Let's go on a safari," was the fall term cry of the Phi Psi's. The campus responded enthusiastically with an expressway jamming "Spartan Safari" to Michigan for the annual gridiron clash. The safari led by Sparty, the symbol of MSU spirit, and the cheerleaders turned out to be a great success and it is hoped that the safari will turn into a biennial event. The Phi Psi's won the trophy for the Blood Drive coming through with a 100 percent participation. In addition to participating in major campus activities they award a scholarship to the brother demonstrating outstanding leadership and scholarship.

Φ K Ψ

Row One: T. DeBrine, treas.; W. Gilmore, v. pres.; G. Bedsworth, pres.; Mrs. V. Lantis, hsmr.; W. Zabriskie, sec.; C. Zeigler; F. Osann. *Row 2:* R. Freeborn; A. Barnes; P. Prasatthong-Osoth; J. Berg; J. Chandler; J. Chidester; D. Halverson. *Row 3:* H. Smith; L. Smith; J. Abbe; R. Lhyle; J. Hudzik; S. Dayne; J. Patton. *Row 4:* F. Olds; R. Zuehlke; J. Beckstrom; J. Newcomer; R. White; D. Cooper.





PHI KAPPA SIGMA

Phi Kappa Sigma, commonly known as Skull House, marks its 50th year as a fraternity on campus. Within this time the Skulls have made impressive showings in such activities as Water Carnival, Greek Week and have recently demonstrated great ability in the Greek Sing. The Skulls are best known for the diversification of majors within the house but have remained among the top 10 houses on campus scholastically for the past two years. An alumni-active dinner dance celebrating the House's existence on campus has occupied most of the Skull's social chairman this year.



A pledge receives important instructions on how to make his paddle.

Φ K Σ

Row One: A. Vincent; J. Boswinkle, v. pres.; D. Ash, adv.; E. Kaufmann, hsmr.; J. Roberts, pres.; J. Weersing, v. pres.; P. Kelly, treas. *Row 2:* D. Feetham; R. McCue; L. Christoff; R. Siegel; S. Neichin; D. Casebeer; M. Haidle; D. Giordano. *Row 3:* E. Balthrop; D. Orwig; D. Scheiber; T. McIlrath; L. Trevethan; D. Roberts; R. Joynt. *Row 4:* D. Drummond; J. Lebrun; T. Wierman; L. Schultz; T. Bennett; P. Sawyer; D. Denholm. *Row 5:* C. Reichardt; W. Watters; M. Farley; P. Spinka; S. Woods; M. Bildner, sec.; T. Rice; R. Tanner.





What type of "man" reads Playboy?



PHI KAPPA TAU

Community service characterizes the men of Phi Tau. Each Christmas they sponsor a party for area underprivileged children. The Phi Tau's also give aid to the Lansing School for the Blind and they also take up a collection for the Muscular Dystrophy Fund. Besides participating in Water Carnival, Greek Week and Homecoming, they won the IFC Scholarship Improvement Trophy, a campus Blood Drive plaque and their National's Cooperation Award. Organized in 1924, the Phi Tau's reside on Hagadorn Road.

Φ K T

Row One: T. Mayer; J. Becker; J. Alely, v. pres.; Mrs. J. Zimmerman, hsmr.; J. Galvin, pres.; T. Watts, sec.; V. Logan, treas.; F. Koory, sec. *Row 2:* B. Tezak; R. Gingras; L. Dodge; J. Corrin; R. Keller; R. Bourque; D. Mather; J. Culver. *Row 3:* J. Parker; R. Worel; C. Ferjusun; S. Elkovich; T. Fassbender; C. Olender; F. Barnard; E. Venners. *Row 4:* N. Bondy; R. Livesay; G. Diesing; R. Kinzler; D. Engleman; D. Nelson; J. LaBenne; L. Edgerton. *Row 5:* F. Woolman; J. Hotchkiss; W. Logan; T. Sak; P. Lilley; C. McClellan; W. Whitaker; J. Bowers.





PHI SIGMA KAPPA

The men of Phi Sigma Kappa believe in honoring achievement among members and advisors by giving a retiring president's award and a Founder's Day Award. These are symbols of the brother's recognition of outstanding service and leadership. The Phi Sigs won second place in Homecoming and participated in Greek Week, IM sports, Water Carnival and the blood drive. Their national awarded them a Manpower Achievement Award and the members entertained orphans and participated in the community clean-up project. Organized in 1959, the men reside on Bogue Street.



Etiquette is practiced under the housemother's watchful eye.

Φ Σ Κ

Row One: J. Turbeville; J. Girard, sec.; J. Briggs, pres.; Mrs. V. Mackle, hsmr.; J. Horton, v. pres.; D. Ellis, treas. D. Burns. *Row 2:* G. Graham; D. Valk; K. Winquist; R. Brower; E. Lazarus; C. Pfaffenberg; B. Watson. *Row 3:* N. Kyser; E. Zalewski; G. LaTour; J. Foss; A. Anderson; R. Brennan; J. Vairo. *Row 4:* O. Balcers; G. Terry; R. Briggs; J. Goodrich; C. Smalt; G. Couturier; P. Julien. *Row 5:* R. Zimmer; R. Barnes; W. Schilling; T. Boven; R. Troxel; R. Aubrey; J. Heywood.





The "mighty big jug" is readied for coming pledge-active competition.



PI KAPPA PHI

The Pi Kaps have an eye for beauty. Their local Rose Queen, Diane Bobeck, a Sigma Kappa, was elected National Rose Queen at their national convention. One of the members had the distinction of having the second highest grade point in the senior class with a four year average of 3.92. The men participated in IM sports, Homecoming, Water Carnival and Greek Week. Organized in 1925, the Pi Kaps reside in their modern Whitehills Drive home.

Π Κ Φ

Row One: S. Harry; L. Goes, treas.; B. Sutton, pres.; Mrs. Knight, hsmr.; R. Curtis, sec.; T. Brown. *Row 2:* T. Sherwood; R. Robinson; J. Ziozios; S. Holcomb; F. Philip; J. Doyle; J. Kohler; R. Fedorowicz. *Row 3:* B. Steinfeldt; M. Main; R. Fenchuk; J. Hansen; F. Gaunt; R. Fogarty; R. King; R. Keldsen; G. Boyd.





PSI UPSILON

Originally organized as the Hesperian Society, Psi Upsilon went national in 1943. Predominantly an Eastern Ivy League fraternity the Psi U's show their conservatism by their aversion to "mass" campus activities and by their simple Homecoming message that inspires alumni and students alike. This year the Psi U's are promoting better sorority relations by having sorority rushees sign up for various "house duties" in an effort to get better acquainted.



The ever-popular study dungeon.

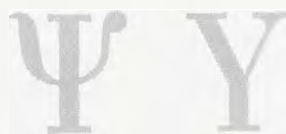

Row One: W. Barger; D. Hays; J. Simpson, sce.; D. Linder, pres.; Mrs. M. Warhurst, hsmr.; R. McGrath, v. pres.; H. Lenick, treas.; R. Strabel. *Row 2:* M. Allingham; F. Anderson; J. Warner; R. Speer; D. Smith; R. Bowler; R. Blyler; P. Pace; M. McHalpine. *Row 3:* F. Oram; D. Walsh; B. Pekos; J. Edwards; T. Cook; F. Sellgreen; B. Jones; R. Walter. *Row 4:* B. Heidel; R. Flowers; W. Eppel; G. Kupsoff; R. Dixey; T. Tasker; J. Woodruff; J. McCoy; B. Heidel.

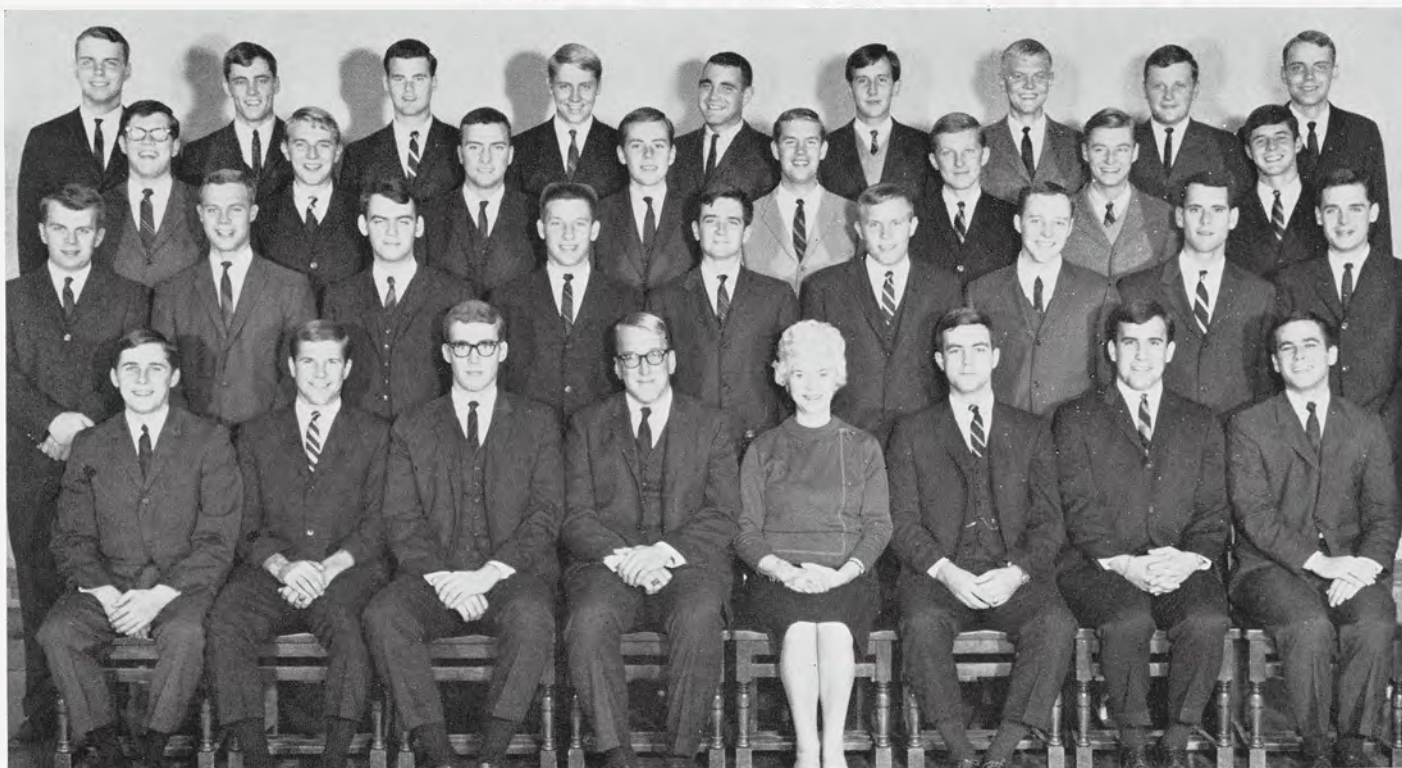



Physical activities also play an important role in Sigma Alpha Epsilon life.



SIGMA ALPHA EPSILON

The SAEs demonstrated their athletic prowess by setting a new track record at Jr. 500, winning IM swimming, fraternity volleyball and placing 2nd in IM basketball. The men also placed 2nd in Water Carnival and had Ray Leffler talk on men's college fashions after dinner. The SAEs present an award to the brother who has done the most for the chapter and to the pledge with the highest grade point. The fraternity's service group, The Little Sisters of Minerva sponsored several money raising projects and used the money to purchase a fireside set for the house.

Σ A E

Row One: J. Connolly; M. MacDonald, treas.; W. Driver, v. pres.; Mrs. M. Coleman; L. Stowell, pres.; F. Buccieri, sec.; S. Cook. *Row 2:* P. Moore; G. Harris; F. Borgon; T. Cook; J. Jay; J. Radke; J. Connors; J. Madonna. *Row 3:* R. Grow; K. Brown; J. O'Rourke; J. Bader; M. Comerford; B. Noley; B. Mackenzie; J. Leahy. *Row 4:* J. Hofmann; R. Lealty; D. Whan; R. Sherwood; R. Schubert; G. Gwizdala; E. Harley. *Row 5:* M. Jolly; M. Owens; K. Nagler; J. Stone; D. Wagner; G. Nash; R. Schafer; D. Tinsler; F. Maxwell.





SIGMA ALPHA MU

Spring term found many sorority girls polishing and oiling their tricycles for the 1st annual Sigma Alpha Mu sponsored Sorority Tricycle Race. The race was a huge success with the winner taking home a giant 3½ ft. trophy followed by 2 large 2nd and 3rd place trophies. This race is only one example of Sammie originality and campus leadership. Organized in 1959, Sammie members hold two administrative positions on the IFC, Chairman of Greek Week, Vice President of Green Helmet and publicity director of J-Hop and seniors of the week. As a community service project the Sammies sponsor several parties for local area orphans.



The Sammies engage in some friendly fun.

Σ A M

Row One: H. Held; H. Herz; S. Mandell, v. pres.; W. Hirsh, pres.; Mrs. B. Lewis, hsmr.; J. Rieger, adv.; S. Lurie, treas.; J. Stefanoff, sec.; S. Berkman. *Row 2:* R. Karp; A. Lorenz; S. Leff; F. Frank; H. Watnick; H. Rose; M. Field; L. Fox; M. Saltman. *Row 3:* E. Harris; E. Katz; S. Broder; C. Miller; M. Bressler; H. Goldman; M. Mellen; A. Zeff; L. Levy. *Row 4:* D. Romanelli; S. Rubim; E. Gingold; L. Dorfman; S. Bachenheimer; J. Firestone; A. Seligmen; S. Zamler; D. Abrams. *Row 5:* R. Green; G. Slutzky; M. Goldeine; T. Alper; G. Clark; L. Krantz; D. Edwards; E. Zurndorfer; B. Satenspiel. *Row 6:* T. Root; S. Carr; A. Divock; D. Rubin; L. Brickman; D. Burke; S. Madoff; M. Simons; S. Haedicke.





The Sigma Chi's relax in their new house.



SIGMA CHI

This fall, the Sigma Chi's moved into their new Grand River home, constructed on the site of their old house. The house represents the efforts, both financially and otherwise of many past and present Sigma Chis. The men were glad to hear this summer that their chapter sweetheart was crowned National Sweetheart of Sigma Chi in Dallas, Texas. The Sigma Chis are active in AUSG, IFC and Senior Council. They won the All-University Hockey Championship and the fraternity softball championships. The chapter presents a best athlete award and work with area orphans.



Row One: H. Fry; H. Hoffman, sec.; C. Handy, treas.; J. Morton, pres.; M. Webster, hsmr.; D. Shiker, v. pres.; B. Beguelin; J. DiBucci. *Row 2:* R. Strobel; J. Gronberg; J. Hill; J. Bodell; D. Ruegg; W. Maroney; R. Cummings; M. Elliott; J. Madej. *Row 3:* J. Colina; M. McCormick; J. Miller; B. Fuller; W. Beers; J. Edwards; M. Yore; S. Sink; R. Hill. *Row 4:* J. Bates; R. Kirk; A. Philbrick; E. Michael; R. Lewis; W. Warburton; W. Kerans; J. Zich; C. Alvord. *Row 5:* W. Burton; D. Rog; F. Ostrom; J. Klose; R. Warner; C. Pratt; K. Wright; R. Goetz; C. Delaverdac. *Row 6:* T. Hoffmeyer; J. Ellward; R. Ford; E. Ferbisher; K. Lyons; R. Fuller; M. Giant; G. Smith; E. Kinsman.





SIGMA NU

The men of Sigma Nu have always excelled in athletics, campus leadership and service; this year was no exception. The "snakes" won two out of three of the all sports trophies. Sigma Nus were also named to Excalibar, Blue Key, Green Helmet; an Outstanding Junior Award was received by one of their members. They also sponsor an annual Orphan's Day when orphans in the Lansing area are treated to a party and a trip to the zoo by their Sigma Nu hosts. The men were also honored by a visit from their National Executive Officer, Richard Fletcher.



Memories of past events are just a page away.

Σ Ν

Row One: J. Visingardi; J. Tropea, sec.; D. LeGrande, v. pres.; Mrs. J. Orr, hsmr.; R. Olstew, pres.; D. Casturo, treas.; E. Radek; R. Divjak. *Row 2:* J. DeBrincat; J. McLane; N. Watts; J. McEachron; D. Fitch; M. Wilson; W. Ellingboe; M. Martino; G. Jewett. *Row 3:* D. Karl; P. Byrne; R. Anderson; A. Hayes; M. Zemmin; J. Hauch; W. Morgan; C. Fellrath. *Row 4:* G. Zinkil; A. Paldop; J. Poorman; J. Lodge; S. Morse; J. Colizzi; G. Bullington; R. Stewart. *Row 5:* E. Jewett; T. York; W. Schwarz; W. Ritchie; J. Kennedy; D. Willauer; R. Haan; D. Bloodgood.





Lunch provides time for rest and conversation.



SIGMA PHI EPSILON

The Sig Eps found gold, in the form of a first place Homecoming Trophy at the end of their McDonald arches. Their prize winning display, a replica of a McDonalds Hamburger stand, walked away with top honors Homecoming weekend. A new green velvet cape and helmet crest were part of the fall term refurbishing of Sparty, the symbol of MSU spirit. They also won fourth place in Water Carnival last spring term. Sig Ep members include vice-president and treasurer of the Junior Class and business manager of the Wolverine. They help support the Sig Ep National Camp for orphans.

Σ Φ Ε

Row One: H. Bean; J. DeBoer; W. DeVries, v. pres.; Mrs. M. Wiley, hsmr.; R. Clough, pres.; L. Caulum, sec.; W. Prato. *Row 2:* R. Keithley; V. Barion; L. Kowalk; D. Boissoneau; D. Dobbins; J. Parcheta; G. Nastas. *Row 3:* K. Turnquist; J. Breslin; R. Schlobohm; R. Farkas; D. Schramm; M. Anikeeff; R. Brinks. *Row 4:* P. Dougherty; S. Cole; J. Garrison; B. Carpenter; D. Dalenberg; M. Helixon; W. Bennett.





THETA CHI

The annual "Bowery Ball" finds Theta Chis selecting evening attire at the exclusive Salvation Army men's shop. Their selection for this year's event was thickly padded double-breasted suits with pleated slacks 28 inches around the cuff. The theme is also carried out by a junk-ridden lawn and a semi-demolished house. The men participated in Greek Sing, Water Carnival; members are active in class offices and IFC. The Theta Chis received the Gilpin Lewis Memorial Trophy for the most improved chapter. The men present an annual Christmas Party for underprivileged children, choose a "Theta Chi Dream Girl," and look forward to their "Red Carnation" dinner dance.



Theta Chi's go for discipline in a big way.

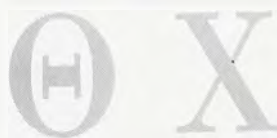

Row One: C. Grams; B. Mumaw; J. Corey, pres.; Mrs. D. Jostas, hsmr.; S. Hawkins, v. pres.; J. Neel, treas.; W. Trafton. *Row 2:* S. Holt; B. Hill; G. Fischer; D. Fischer; D. MacDonell; W. Seiter; R. Morgan; J. Larzelere. *Row 3:* C. Morris; J. Lancaster; D. Dickson; R. Gray; B. Rosenberg; J. Ramsey; J. Yablonicky; B. Hecht. *Row 4:* W. Thompson; R. Kanagh; R. Cowen; T. Hicks; W. Corey; H. Whittlesey; J. Gierach; F. Russ. *Row 5:* H. Segur; J. Lawson; D. Flynn; J. Shick; R. Hill; T. Laske; J. Tysse; T. Franklin.





A special member receives on-the-job training.



TRIANGLE

Organized in 1955, "to benefit the academic and social lives of men having scientific interests," virtually all Triangle members are majoring in scientific fields. The fraternity received first place in the Society Division of the Engineering Exposition. As a campus service the men of Triangle and the Placement Bureau presented "Tomorrow The World" which gave fraternity and sorority members valuable job interview information. Triangle recently moved to a new house on Harrison Road. The highlight of their social year is the "Sweetheart Swirl" their formal dinner dance held every winter term.



Row One: D. Stokes; D. Simons, sec.; W. Kirkby, pres.; Mrs. Gay, hsmr.; D. Stephens, v. pres.; B. Kennedy, treas.; D. Shidle. *Row 2:* H. Stears; J. Guyer; F. Crowley; W. Satchell; J. Hallock; G. Wermuth; R. Summers; J. Dobelek. *Row 3:* T. Gowell; P. Nelson; L. Leighton; D. Farmer; M. Spurgat; D. Cummings; J. Masin. *Row 4:* D. Roush; R. Eissinger; M. Taylor; P. VanDoorn; K. Hess; E. Pierson; J. Barnes. *Row 5:* T. Weisenberger; R. Stanke; C. Brandon; E. McGoughran; L. Marshall; D. Snyder; F. Moyer.





ZETA BETA TAU

Cuban orphans were greeted by members of Zeta Beta Tau and taken on a tour of the capital complex by the members. The ZBT's demonstrated their athletic ability by taking 3rd place in all sports volleyball, ping pong, paddleball and first place in all sports handball. The men also received a trophy for their 100 percent participation in the university Blood Drive. They still managed to find time to participate in such all-university activities such as Water Carnival, Greek Week, IFC and Homecoming.

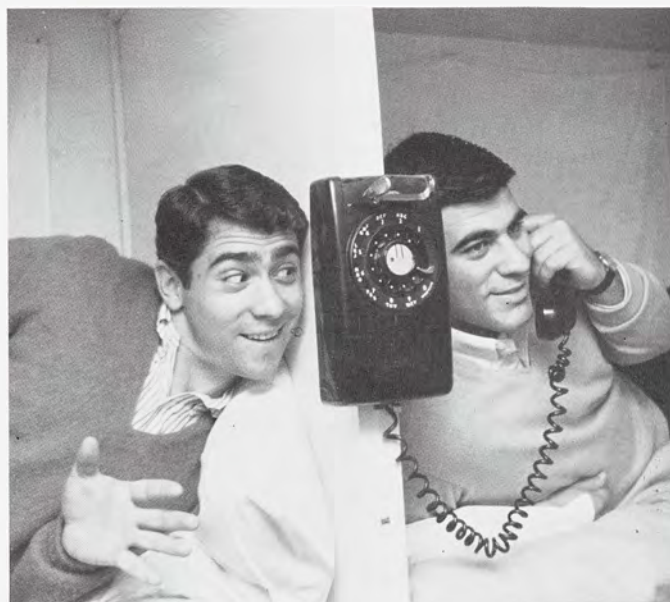

Tell her not tonight!

ZBT

Row One: J. Lichtstein; D. Drazin; R. Sommers, treas.; A. Steinhart, v. pres.; Mrs. H. Ross, hsmr.; R. Hartman, pres.; M. Levin, sec.; H. Fishman; A. Klein. *Row 2:* R. Green; G. Spiegel; B. Fabricant; R. Solove; J. Serlin; J. Mittelman; J. Lerman; S. Pierce; G. Zamler. *Row 3:* B. Simon; L. Richwald; T. Polevoy; D. Jackson; K. Hoffman; A. Kristal; S. Bernstein; L. Victor; R. Canvasser; R. Blum. *Row 4:* I. Povill; R. Golden; L. Baltic; B. Seyburn; M. Goldstein; G. Warren; C. Weiss; B. Rose; G. Lishnoff. *Row 5:* R. Foon; R. Tepper; R. Needleman; M. Levine; R. Smith; M. Pasternak; N. Levin; J. Alpert; S. Spivak; F. Edward. *Row 6:* R. Madoin; S. Haberman; S. Melhado; A. Hollander; A. Block; A. Kramer; G. Schaewitz; T. Brenner; J. Jalome.

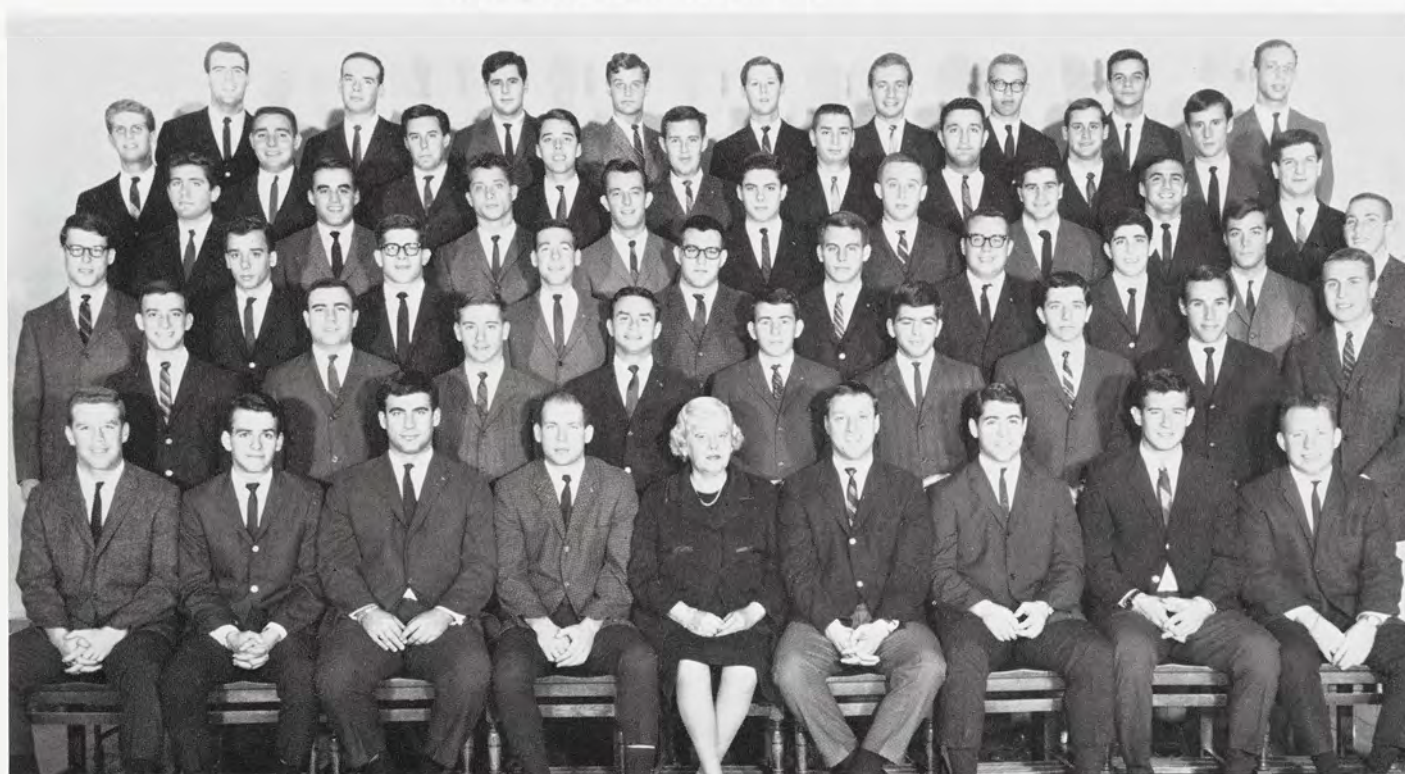



Row One: G. Share; A. Haipert, treas.; D. Cuttner, v. pres.; Mrs. E. Greilick, hsmr.; J. Fogelson, pres.; A. Gladner, sec.; J. Zussman; M. Newell. *Row 2:* H. Levitz; W. Behrmann; R. Daitch; M. Haber; N. Zalenko; L. Meyers; T. Leven. *Row 3:* A. Adler; M. Krohner, sec.; T. Kent; N. Moss; D. Zides; B. Randall; M. Stein; B. Prichep.

PHI DELTA SIGMA

"Meals on Wheels" was the Phi Sigma Deltas' main service project in which they delivered meals to shut-ins in cooperation with the Community Services Council's program. They were also first to reach 100 per cent participation in the Blood Drive.

THETA DELTA CHI

Organized in 1957, Theta Delta Chi has already become a first by owning the only fraternity house on sorority row. The fraternity sponsors the "Great Pumpkin" during Halloween and parties for orphans.

Row One: T. Borkowski, sec.; A. Glover; T. Hantke, pres.; R. Andringa; S. Andringa, hsmr.; R. Moore; H. Sachse, sec.; G. Pattullo, treas. *Row 2:* T. Weston; R. Ho; C. Presler; J. Ebinger; M. Young; P. Osterman; S. Yeomans; J. Cooper; J. Gatz. *Row 3:* D. Gabel; M. Cooper; M. Sturges; B. Haines; J. Wright; L. Churchill; D. Brandyberry; V. Oakley.



PROFESSIONAL FRATERNITIES

Professional fraternities afford students the opportunity to live, work, and learn with other men who aspire to the same career. They unite men of similar professional interests in order to allow them to mix their social and academic pursuits.

The major advantage of these groups is found in their opportunity to specialize in their activities. Through the projects and the programs that they offer, the members receive valuable professional training and practical experience in their field as well as enjoying the fellowship of good friends.

DELTA SIGMA PI

Delta Sigma Pi, professional business fraternity, promotes closer ties between the commercial world and students of commerce. During fall term Delta Sigma Pi achieved 100 per cent participation in the blood drive and

sponsored a booth in the Activities Carnival. They sponsored a Christmas party for underprivileged children from the Lansing area. The group awards a scholarship key to the senior with the highest average in the business school.

Row One: R. Janczak, v. pres.; J. Leib; A. Clarkson, pres.; R. Visscher, adv.; R. Laing, treas.; E. VanHoosear, sec. *Row 2:* B. Campbell; R. Ward; W. Robbins; L. Peterson; C. Curchoe; G. Erickson. *Row 3:* D. Buynak; P. Eshleman; R. Austin; W. Boughner; M. Gollinger; C. Kemler. *Row 4:* R. Ingramp; P. Granger; W. English; R. Gehringer; H. Patriarche; T. Cox; J. Montana. *Row 5:* R. Schoonbeck; D. Wright; R. Mello; B. Coutant; R. Fulcher; D. Regan; W. VanDeLind.





A new dining room ceiling calls for the brothers' assistance in applying the molding.



PHI MU ALPHA

Pi Mu Alpha, a national professional music fraternity, celebrated its 25th Anniversary on campus with a special concert for the enjoyment of students and community. As a service project, member's escort students from the Lansing School for the Blind to the band concert. Christmas finds the members carolling at the homes of the music department faculty. The men participate in IM sports and each spring term sponsor a jazz concert. The national consists of 214 chapters and of these less than 10 function through a chapter house.

Φ Μ Α

Row One: B. Apple, adv.; T. Hegerberg, sec.; M. Sheedlo, v. pres.; T. Odelli, pres.; R. Tracey, sec.; W. Guenther, treas.; R. Unkeffer, adv. *Row 2:* J. Kot; G. Spry; G. Baron; R. Gibbs; G. Norris; M. Welch. *Row 3:* E. Wendlandt; E. Weiss; W. Morie; D. Emmons; J. Kucera; R. Rice; S. Burroughs. *Row 4:* C. Flahive; B. Woodhull; J. Marshall; R. Schadel; A. Mraena; M. Mooney; D. Smeltekop.



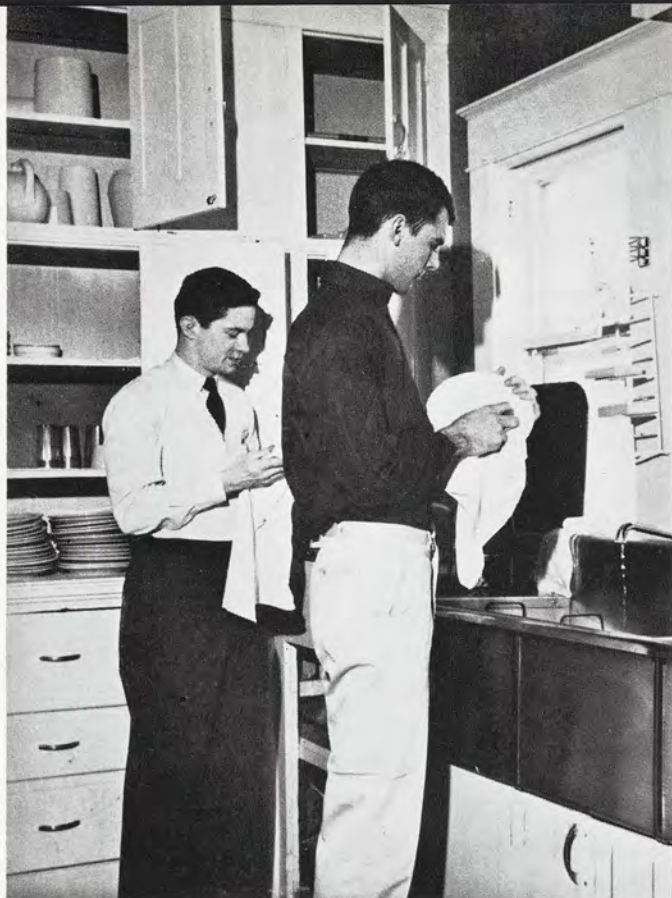

Each resident is responsible for his share of the daily kitchen duties.

CO-OPS and RELIGIOUS LIVING UNITS

The co-operative houses at Michigan State are home for nearly 300 students. Membership in any of the eight co-ops is open to any male student who is accepted by the members. The men manage their houses, buy supplies, cook and serve meals, make repairs, and do all of the jobs that are necessary to provide adequate living facilities.

The only difference between most religious living units and the co-ops is a denominational homogeneity within the house; the fellowship of shared work is augmented by a similarity of faith. Often the residents of religious living units are active in their respective student religious organizations on campus.

The close friendships which emerge from all types of communal living are the sine qua non of these groups.

Even relaxation can be a cooperative effort.





Row One: N. Larson, sec.; M. Colklin, treas.; Mrs. R. Schrink, hsmr.; B. Everett, pres.; C. Schultz, asst. hsmr.; D. Brightman; M. Hull, v. pres. *Row 2:* S. Hale; K. Kotila; J. Strickler; L. Marcus; R. Peck; G. Gleason; G. Chadwick. *Row 3:* A. Robinson; S. Chapin; J. Rosen; C. Ohlers; L. Stevenson; C. Agnew; A. Griffin. *Row 4:* J. Osborn; S. Dotlick; C. Zimmerle; G. Matthews; T. Verheul; P. Wolfe; S. Dial. *Row 5:* P. Tegart; B. Hall; B. Cerkel; J. Fetter; J. Fox; J. Congdon.

ASHER WOMEN

The Asher Student Foundation for Women provides a home for women who are Christian Scientists and students at the University. Their prospective program is organized around their interdependent facets: Christian Science, the traditions of Asher House, and the traditions and activities that are offered by Michigan State for the benefit of all of its students.

BETHEL MANOR

The student center at Bethel Manor provides a place for men of all religious denominations to live together in a cooperative situation which has an active Christian atmosphere and emphasis. These students live together and work together in developing Christian character, spiritual brotherhood, and a sense of leadership.

Row One: H. Smith, treas.; G. Klein, pres.; D. Brown, hsmr.; S. Brown, hsmr.; K. Ives, sec. *Row 2:* A. Lee; D. Chamberlin; R. Arpin; M. Perrine; W. Gettz; P. Eshleman. *Row 3:* R. Hoyerwert; D. Hughes; G. Alfredson; D. Lockwood; T. Chesebro; K. Olson.



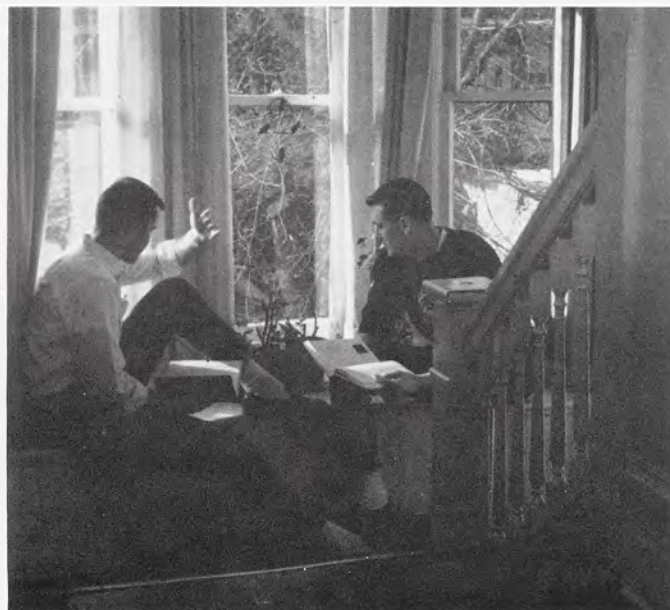

A window seat offers a pleasant spot for late afternoon studying.

Christian Science men at Michigan State are given an opportunity to live with others of their faith at the Asher Student Foundation for Men. They strive to maintain and operate a home where the men will find an environment conducive to further growth in Christian Science and the development of those spiritual and moral qualities which further the brotherhood of man.

ASHER MEN

Row One: R. Landeck; D. Cope, sec.; R. Hill, v. pres.; F. Weinberg, hsmr.; M. Kinter, pres.; J. Messacor, sec.; D. Overton, treas.; J. Simpson. *Row 2:* R. Bachman; J. Kimball; J. Bricker; B. Weaver; W. Lawrence; J. Jones; B. Proops. *Row 3:* R. Cleveland; J. Moore; L. Rose; T. Overton; J. Grashoff; B. Nettle; D. Kentro; K. Wolfe. Not Pictured: R. Weaver.





A game of cards in the basement draws active players and interested spectators.



The Evans Scholars were established on this campus in 1956 as a means of allowing talented individuals in need of financial aid to attend college and live in a fraternal organization. These men represent the only scholastic living unit at Michigan State.

In order to be eligible for this residence, a man must win a Western Golf Association Scholarship and maintain a 2.1 all-University average.

EVANS SCHOLARS

Row One: M. Koss; L. Gongwer, sec.; K. Prescott, treas.; C. Hynous, pres.; J. McClung, adv.; K. Andrews, v. pres.; B. Domolewicz, v. pres.; E. Jordan. *Row 2:* M. Linebaugh; D. Piana; L. Dragich; J. Capistrani; D. Sordyl; D. Tuffley; W. Szykula; B. Sigler; H. Begtzos. *Row 3:* J. Schwab; D. Boguslaski; E. Hurtik; G. Smith; M. Yarnold; A. Navetta; B. Corey; J. Miller. *Row 4:* J. Buchheister; G. Thompson; R. Michalak; J. Buffington; N. Osinski; D. Mayes; T. Pilon; N. Bambard. *Row 5:* G. Wesley; D. Vanderhoff; J. Maliszewski; R. Sawicki; G. Grysiewicz; R. Roxbury; J. Mazrum; B. Billups. *Row 6:* W. Daniel; M. Rossnagel; D. Sankovich; J. Shepperd; D. Smith; J. Latack; K. Wilson; J. Van Dyke.





Row One: J. Wright; D. Bennett; B. Stanley, treas.; B. Noll, pres.; D. Bacher, sec.; T. Xerr; B. Bailey. *Row 2:* R. McMurray; T. Fenoseff; C. Feder; R. Sheardy; H. Stebbins; S. Masri; T. Saga. *Row 3:* R. Slesinski; J. Alguire; G. Sitor; R. McMurray; S. Clarke; G. Wardell; D. Smith. *Row 4:* T. Desarro; B. Avery; B. Baker; F. Porter; D. Morrill; N. Nugent; D. Avery; B. Funston. Not Pictured: R. Johnson.

HEDRICK HOUSE

The men of Hedrick House strive to create a close bond of fellowship among their members by providing social and cultural activities while offering them an economical home on campus. The residents achieve maturity through independent living.

MOTTS HOUSE

Economical group living and an opportunity for academic growth led men to organize Motts House during the Second World War. Motts' social calendar includes activities within the house as well as those on an all-University level.

Row One: D. Benson, sec.; G. Dundas, treas.; R. Tonon, v. pres.; E. Jahn; J. Wingate. *Row 2:* E. Christie; J. White; P. Grippo; D. Ellwood; T. Kennedy. *Row 3:* H. Hudson; M. Barone; D. Hearn; W. Buell; F. Sanborn.





Over 2,000 married students make their homes in the University's brick villages.



Waiting for the family laundry gives sleepy husbands a chance to nap.



Household chores often interrupt even the best intentions of a student partner.



Unpacked groceries hold many surprises for prying eyes.

MARRIED HOUSING

From an unimpressive beginning—trailers and war surplus “shacks” in 1945—married housing at Michigan State has developed into a three-village, 2,056 apartment complex in 1964. With the rising enrollment of veterans after the war, the number of married students necessitated the creation of special housing. Michigan State became the pioneer in married housing when a 50-trailer park was instituted in Lansing. These trailers were later moved to campus on a 400-trailer area, while still other families were living in temporary barracks. Ten years later, University Village was opened; since then, Spartan Village and Cherry Lane Apartments have been constructed. These facilities have placed State far into the lead in married housing.

A new baby makes big changes in the student family.

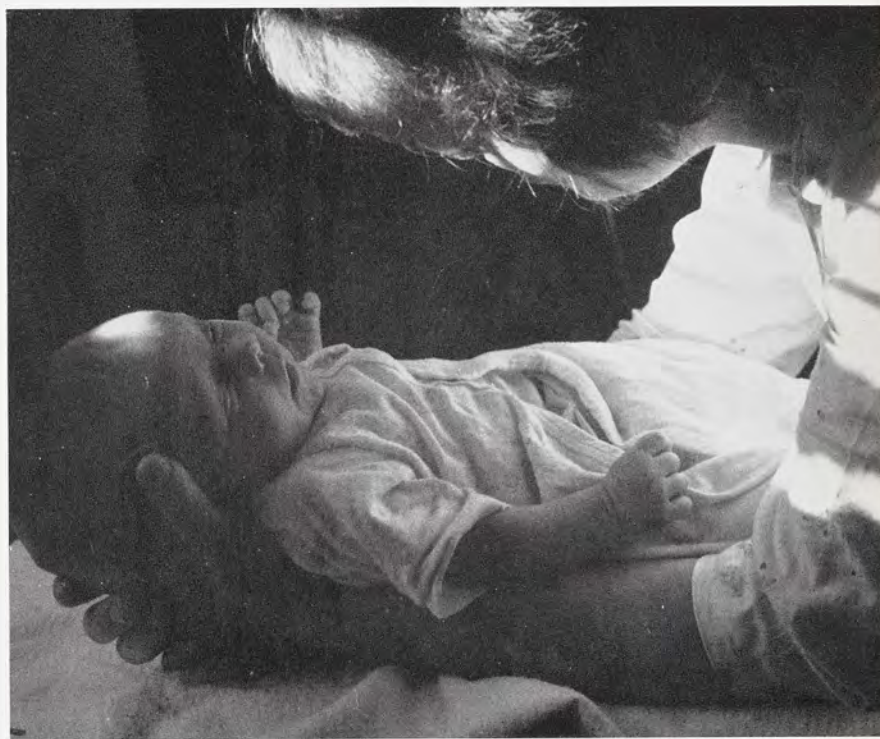



Lights burn long after dark as the student members of the family prepare for the following day's classes.

Sewing can become a tedious affair when keeping track of mischievous helpers.





Families find time to relax and play together.

Dual Roles for the Married Students

Today, these family units provide an invaluable service in their function as a significant aspect of University housing. Everything possible is done to encourage satisfactory intra-family and inter-family relation on the theory that these lessons are all-important in our social system.

Every attempt has been made to provide an environment conducive to congenial and gracious living. These units have achieved national acclaim for their structural design, landscapes, and attractive and serviceable furnishings.



Before the apartments quiet down for the evening comes the nightly task of bathing.



Halloween holds the same excitement for children on campus as for those everywhere.



The versatility of the apartments allows the student to play his dual role.

Student Families In Married Housing

Each village is unique, but all are constructed on the idea of providing the maximum amount of living space with the maximum amount of parking area in a minimum amount of space.

Within these complexes, father or mother can study in quiet while their children play on the large playgrounds. When the time comes for their parents to relax, these playgrounds are the setting for badminton, softball, or football.

The families who live in Michigan State's married housing areas are in similar economic and social circumstances—a good foundation for pleasant relationships among neighbors. In many quadrangles, friendships are formed that have continued long after the tenants have left campus. For the faculty and students families who live in these communities, their campus niche is home.

Playground areas are provided for the growing pre-school population.



The welcome is the same whether Daddy comes home from the office or from class.



OFF-CAMPUS HOUSING

Freedom from curfews, quiet hours, and institutional food has led many students from University residence halls and sorority and fraternity houses to off-campus rooms, apartments, and houses. Although they evade several housing regulations, the University's primary ban on liquor, gambling, and unchaperoned parties is still enforced.

With the relaxation of University unapproved-housing regulations, more students have been able to find housing in Lansing, East Lansing, and the surrounding area. East Lansing realtors and contractors have provided students with a concrete answer to their demands in the construction of several new apartment buildings designed for collegiate living in a non-collegiate atmosphere.

The independence that these facilities offers has been achieved by 18 per cent of Michigan State's student body. The limited amount of women's approved, supervised housing has remained partially vacant.

These students are completing their college careers in a truly integrated community. In this environment, the educational, social, and economic factors of life are visibly combined.

A few moments of relaxation are well-deserved after the day's assignments have been read.



Warm weather, a porch swing and an important phone call make for a perfect day.



No dinner lines, oven dinners, or rigid eating schedules are an advantage that many students find in their apartment homes.

That moment alone which is so difficult to find in residence halls and sorority houses is a welcomed part of off-campus living.

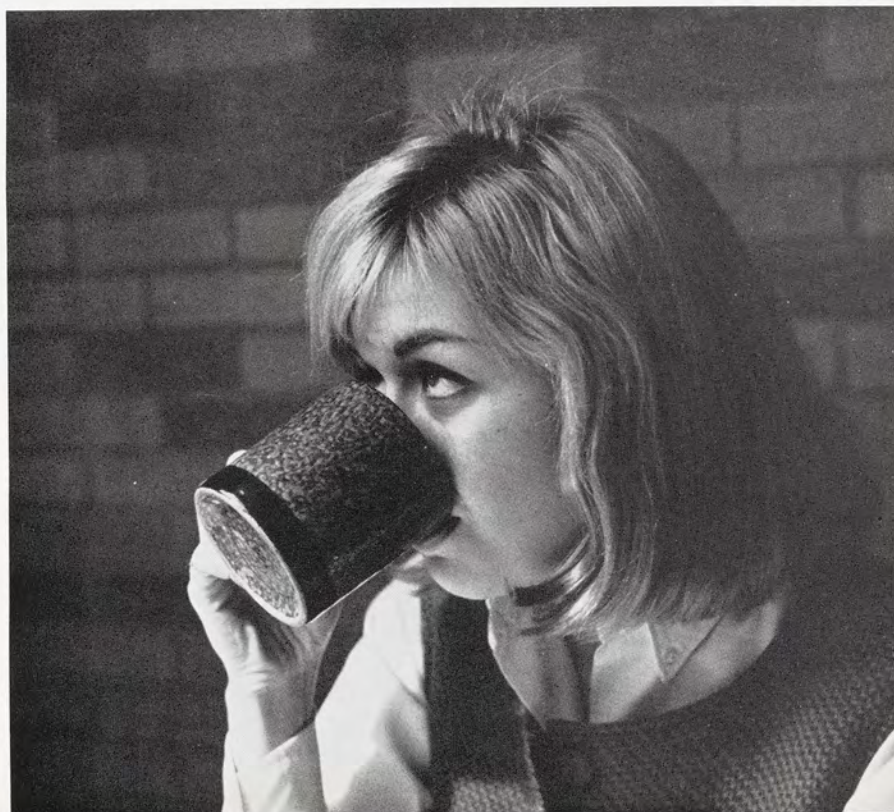



Last minute projects are often completed long after
roommates have gone to bed.

Previously considered "women's
work", cooking is ardently
taken up by men who find it
their only means of survival.

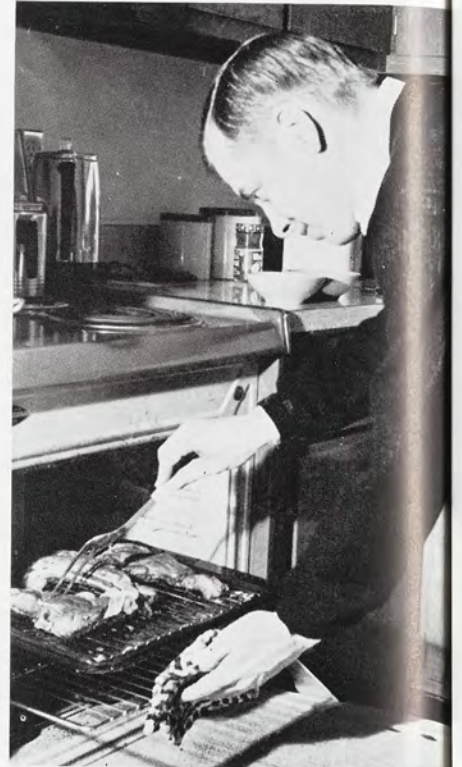

Dishwashing chores are never finished.



Off-campus students united in 1954 to form Students Off-Campus, an organization which was designed to promote their diversified political, social, and service interests. SOC assumes many responsibilities during Welcome Week, ushers during convocations, and sponsors a high school cooperation program each spring to assist students who will soon be entering Michigan State. In the area of social activities, SOC sponsored many hayrides, football blocks, and parties.

SOC performs a dual function in uniting its members as a body and by making them an integral part of the University as a whole.

Freedom
Responsibility
Independence



The opportunity to enjoy one's favorite recipes is enjoyed by foreign students as well as Americans.



In off-campus housing men must fend for themselves which includes cooking meals and the accompanying cleanup chores.



A couch is often a welcome bed after an all-night study session in a friend's apartment.

Informality in Off-Campus Living

Although enjoying all of the advantages of apartment living, off-campus residents must find time to study like all students.



Spring breaks in Florida provide a refreshing change from classes and routine, but with the beginning of registration it seems good to return to friends, a clean apartment and a comfortable bed.



Students who live off campus gain practical experience in home management. Grocery shopping and meal planning and preparation become vital parts of the student's life; even a non-cook becomes proficient within a term. Apartment decorating is a creative expression of personal tastes and interests. Housewifly duties from dusting the furniture to defrosting the refrigerator are assumed by these students. All of these lessons are reinforced by the budgeting of time and monetary resources—a prerequisite of student life.

Cooperation is the key to the successful combination of housework and study; the off-campus student must be proficient in both aspects. Within the framework of his independence, he must assume the responsibilities which are characteristic of these divergent factors.

Off-campus living is a projection in miniature of the world that will await the college student after he leaves the University. This is an experiment in reality.

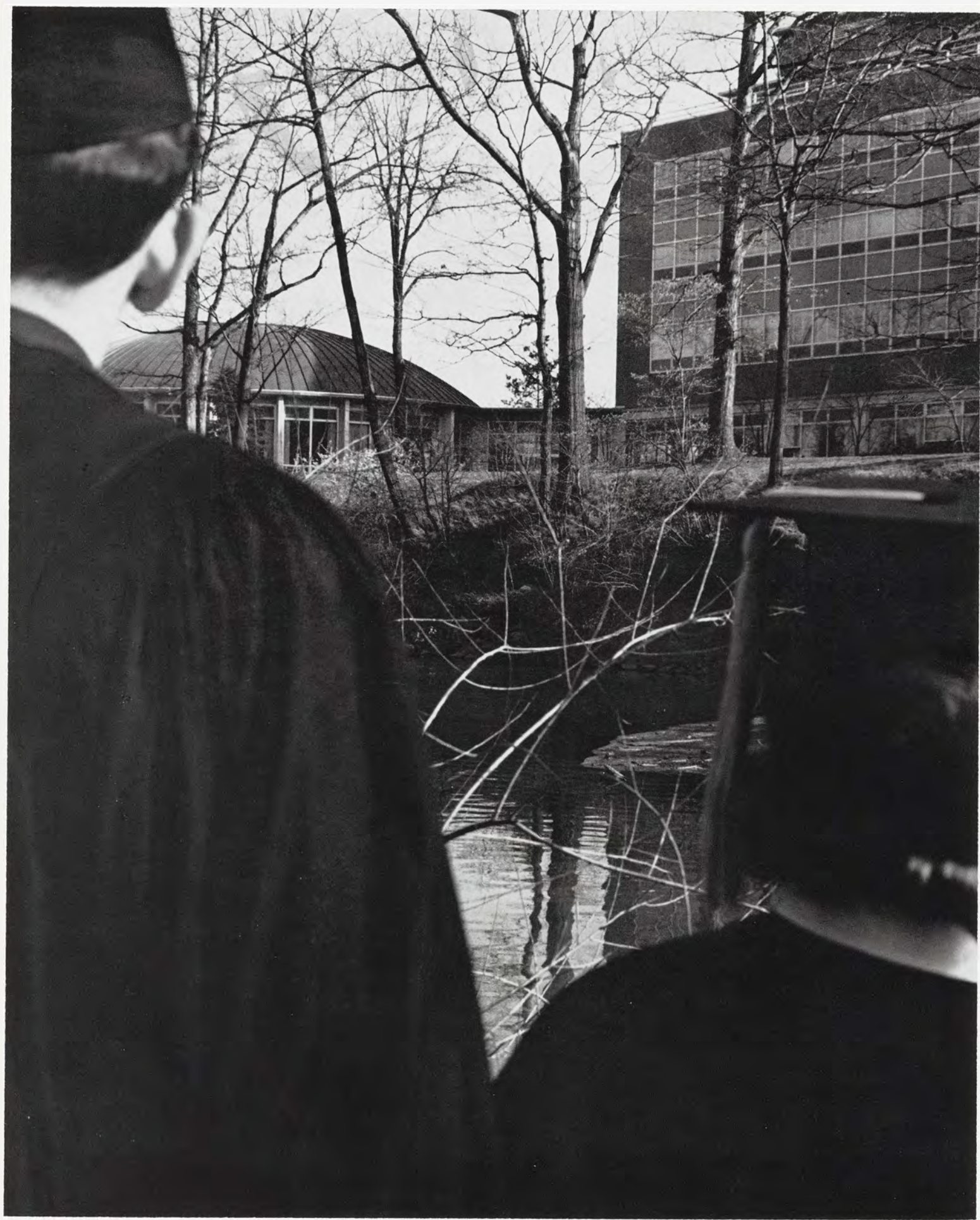



THE CLASS of 1964 is typical only in its elusion of a pat description. In its heterogeneous membership, one will find almost as many interests and intentions as individuals. Even the word class itself is applicable only to the year of graduation. To any who feel that graduation is the end for which they have been striving, the commencement exercises may serve as a reminder that it is only a beginning.

For the graduates of Michigan State,

CHAPTER SIX

one door closes as another opens.

Beyond the sea of black-robed graduates lies what can only indescribably be known as the future.

SENIOR ACTIVITIES

After twelve full terms of serious studies, tempered by times of pleasure, the graduating seniors will spread out over the world in a variety of jobs or will return to further education by working toward another degree.

For each graduate, the donning of a cap and gown performs an individual magic. To some, it represents an achievement and the end of formal education; to others, it symbolizes a humble beginning. Yet for all, it brings a realization of the responsibility of an educated, cultured, mature citizen—a responsibility to Michigan State, to society, and to the individual.



Old College Hall offers seniors traditional relaxation.





The Placement Bureau offers seniors a chance to meet with their prospective employers.

Even seniors can be found on the steps of Jenison at 500 a.m.





Seniors descend on the Auditorium
for that final word from JAH.

The emotional impact of Senior Week activities is heightened by the sudden realization that all too soon a diploma will signify the end of years of study. Yet the seniors' final Spartan days sends them off in a manner which will be long remembered as a week of triumph and reward, of hellos and goodbyes. During this week, Michigan State pauses to honor her graduating seniors.

Each year, on the Sunday preceding commencement, 50 outstanding senior women are honored at Lantern Night. At this time, after a colorful procession of coeds from each class, the names of these women are revealed, and the "light of responsibility" is passed to the underclassmen.

During Senior Swingout, seniors dressed in caps and gowns gather in front of their respective colleges and then march to Beaumont Tower; a reception in honor of President Hannah is held in the Auditorium.

Symbolic Traditions
Honor MSU Seniors



Senior Night at the Gables gives seniors the chance of a lifetime—a band on Tuesday night?

UNDERGRADS WATCH OUT! as seniors swingout across campus.



Smile, the photographer says
as seniors try to look their best.



Commencement seems to be a distant intangible to the first term freshman . . . and it is. The road that leads into Spartan Stadium on graduation day is full of detours that require adjustments to a new way of life.

On commencement day, all else fades away. Four years of work and play, study and activity are summed up in this one shining moment under the bright June sun.

Somehow, commencements are always the same. Things change and will continue to change within the University, but the fundamentals remain. Commencement forms a link with all of the traditions of Michigan State that are felt by the mass of black-gowned seniors in Spartan Stadium.

There are several thousand people in Spartan Stadium on graduation day, the graduates, their parents and friends, and the Michigan State faculty and staff; to each, it has its own meaning. But whatever it may mean to anyone present, everyone knows that the road is not ending, but expanding into the future.

Outstanding seniors are honored by being
named Senior of the Week.



Commencement exercises climax four years of learning for seniors;
it also ends one of the most memorable periods of their lives.



*Commencement:
A Formal Achievement
A Humble Beginning*



COLLEGE OF AGRICULTURE

FOUNDED: 1855

DEAN: Thomas K. Cowden

Scientific training is emphasized because it gives the student a fundamental understanding of the technical basis of modern agriculture. The student is also given the broad educational experience offered by the University college.



College of Agriculture



Strong, Lawrence M., *Packaging*
 Abbott, Bernard C., *Agriculture Mechanics*
 Alguire, Stephen J., *Industrial Forestry*
 Amrhein, Michael G., *Wildlife Biology*
 Atekwana, Joseph, *General Agriculture*
 Bader, James E., *Agriculture Economics*

Bails, Jack D., *Fisheries and Wildlife*
 Barnard, Duane N., *Fisheries and Wildlife*
 Batten, Lloyd T., Jr., *Packaging*
 Beres, Michael D., *Forestry*
 Bills, Nelson L., *General Agriculture*
 Birg, Anthony M., *Agriculture Education*

Birkmeir, Edward A., *Agriculture Education*
 Bowers, Frederick C., *Dairy Production*
 Bradberry, James H., *Residential Building*
 Bromley, Richard H., *Packaging*
 Bushong, Tom J., *Soil Science*
 Chesley, George I., *Park Management*



College of Agriculture

Cridler, Reginald G., *Forestry*
 Cusack, Herbert C., *Agriculture Business*
 Dast, Mary L., *Conservation Education*
 DeLellis, Joe A., *Horticulture*
 Diesing, Glenn W., *Agriculture Business*
 DiLoreto, Martin A., *Packaging*

D'Imperio, Jim A., *Residential Building*
 Dougrameji, Jamel S., *Soil Physics*
 Fargher, Robert H., *Residential Building*
 Farley, Michael D., *Ornamental Horticulture*
 Farrough, James W., *Packaging*
 Fisher, Robert R., *Residential Building*

Frank, Richard J., *Forest Products*
 Fries, Harry H., *Horticulture*
 Funston, Bruce L., *Agriculture Science*
 Galvin, David W., *Fisheries Biology*
 Gehrke, Kenneth E., *Forestry*
 Geiger, Kenneth, L., *Packaging*

Ghehansky, Eugenia P., *Animal Husbandry*
 Gibbs, Donald F., *Crop Science*
 Gifford, William L., *Horticulture*
 Gilbert, Roy C., *Forestry*
 Graham, Douglas M., *Agriculture Education*
 Green, Allan K., *Forestry*

Hammond, Lawrence D., *Dairy Production*
 Handy, Charles R., *Agriculture Economics*
 Hannigan, Don R., *Forestry*
 Harby, Jack D., *Residential Building*
 Hatter, Stanley D., *Animal Husbandry*
 Henderlong, Dennis P., *Residential*

Hendrickson, Mark C., *Wood Process. and Tech.*
 Holtslander, Craig H., *Packaging*
 Hoopfer, John R., *Packaging*
 Hopp, Dale H., *Forest Products*
 Hoppe, Mark A., *Packaging*
 Horn, Paul T., *Crop Science*

Horning, Earl A., *Animal Husbandry*
 Horton, Eldon A., *Agriculture Education*
 Houser, Tom G., *Forestry*
 Howell, David L., *Agriculture Education*
 Johnson, Donald M., *Residential Building*
 Johnson, Richard E., *Fisheries and Wildlife*

Keem, Michael G., *Forestry*
 Kent, John S., *Agriculture Education*
 Kraatz, Stephen L., *General Agriculture*
 Krohn, Harvey B., *Food Science*
 Laidlaw, Virginia A., *Animal Husbandry*
 Lamb, Paul R., *Game Management*

Larsen, Roger E., *Packaging*
 Lenderink, Thomas A., *Forestry*
 Longuski, Marvin J., *Agriculture Education*
 Marks, Stanley A., *Dairy*
 Martin, Daniel W., *Forestry*
 Martz, Roger A., *Fisheries and Wildlife*



College of Agriculture



May, Jerl J., *Residential Building*
 McGinnis, Michael A., *Packaging*
 McPherson, Thomas D., *Agriculture Education*
 Merchant, Jon F., *Residential Building*
 Merz, Roger L., *Packaging*
 Miller, Madelen J., *Floriculture*

Miller, Robert P., *Agriculture Education*
 Miller, Susan J., *Animal Husbandry*
 Minichiello, Kenneth R., *Residential Building*
 Mokma, Delbert L., *Soil Science*
 Moore, Donald W., *General Agriculture*
 Morrison, Floyd T., *Forestry*

Murphy, Wayne A., *Crop Science*
 Myall, Thom E., *Multiple-Use Forestry*
 Neal, William C., *Agriculture Economics*
 Newton, John R., *Packaging*
 Nielson, Douglas L., *Animal Husbandry*
 Okay, John L., *Agriculture Education*

Olmsted, Kenneth J., *Packaging Technology*
 Pawlak, Ronald C., *Residential Building*
 Perez, Coromoto J., *Food Science*
 Petersen, Michael K., *Fisheries and Wildlife*
 Phatak, Sharad C., *Horticulture*
 Powell, Rex L., *Dairy Production*

Prato, William Jr., *Packaging Engineering*
 Pscodna, Steve J., *Agriculture Economics*
 Quick, Kenneth E., *Forestry*
 Reit, Barry M., *Agriculture Science*
 Rose, William R., *Dairy Production*
 Sabourin, Robert L., *Horticulture*

Salisbury, Paul P., *Pomology*
 Schneski, Louis W., *Forestry*
 Schriner, Charles R., *Forestry*
 Schueneman, Thomas J., *Horticulture*
 Schultz, Donald H., *Fishery Biologist*
 Scott, Durrell W., *Agriculture Mechanics*

Segal, Kenneth, *Residential Building*
 Severance, Leslie D., *Animal Husbandry*
 Shine, Dennis F., *Technical Packaging*
 Simmons, Richard W., *Packaging*
 Stanton, Oliver R., *Forestry*
 Stephens, Dennis T., *Packaging*

Summers, Ronald M., *Packaging*
 Swaney, Gerald A., *Packaging*
 Teitsma, Gerald J., *Wood Technology*
 Vander Ploeg, Wendell G., *Packaging Engineering*
 Van Steenhouse, Larry J., *Agriculture Mechanics*
 Veldheer, Lyle J., *Poultry Science*

Walker, Clyde E., *Agriculture Mechanics*
 Wiles, Robert W., *Agriculture Education*
 Wilson, Willy R., *Packaging-Technical*
 Wolfson, Barbara A., *Agriculture Communication*
 Ziegler, Glen L., *Agriculture Education*
 Zimmerman, Nathan C., *Dairy Production*



COLLEGE OF ARTS AND LETTERS

FOUNDED: 1962

DEAN: Paul A. Varg

The seven diversified departments of the College of Arts and Letters provide an educational basis which helps the student to understand his own role in society and to cultivate esthetic sensibilities.



College of Arts and Letters



Abraham, Julith A., *History*

Adair, Marilyn M., *English*
Adduci, Judy L., *English*
Airola, Kristin L., *History Education*
Aitken, Marilyn J., *Spanish Education*
Allen, Kathryn S., *German*
Allik, Ene, *Art Practice*

Alsop, Carleton S., *Spanish*
Anderson, Margaret N., *Art*
Anderson, Nancy J., *Art Practice*
Arnold, Bonnie L., *English Education*
Avery, Douglas F., *Music Education*
Baba, Julie A., *Interior Design*

Badgley, Janet C., *Spanish*
Baldwin, Diane D., *Sociology*
Bartle, Kathleen M., *History Education*
Bartlett, Lynn, *English*
Bauserman, John A., *Spanish*
Beatty, Cameron J., *English*

Beatty, Marjorie A., *Foreign Languages*
Beckmeyer, Alyce A., *Art*
Benson, Susan J., *English Education*
Bergstrom, William W., *Religion*
Best, Anita D., *Psychology*
Birch, McLane, *History*

Booth, Barbara A., *Art Education*
Bowdre, Kay E., *History*
Bozek, Barbara R., *Art Education*
Brainard, Ann E., *French*
Bray, Anita L., *English*
Broucek, Karen L., *Foreign Languages*

Brown, Elizabeth A., *English*
Brown, Melodie, *English*
Brunnette, Kathleen A., *Art History*
Buckley, Mary C., *History*
Burroughs, Stanley H., *Music Education*
Camillone, Nancy J., *English*

Carr, Gerald L., *Divisional Humanities*
Carraway, James D., *Fine Arts*
Caterino, Mary J., *History*
Cheney, Suzanne, *Art*
Chiger, Judith B., *French*
Christian, Martha G., *German*

Clark, Elizabeth D., *Music Education*
Clark, Robert W., *History Education*
Clements, William F., *Industrial Design*
Collins, Lynda K., *History*
Colwell, Kay I., *Spanish*
Conor, Camilla K., *Foreign Languages*



College of Arts and Letters

Connors, Sharon A., *Spanish*
 Cribbley, Karyn S., *Art Education*
 Cubbon, Adelle A., *Music Education*
 Curtis, Charles E., *Humanities*
 Daniel, William B., *French*
 Davis, Catherine L., *French Education*

Dawson, Paul A., *History*
 Debrincat, Raymond F., *Industrial Design*
 Deem, Judith B., *Commercial Art*
 Dehann, Marilyn J., *Elementary Education*
 Delis, Frank B., *History*
 Demos, Peter J., *Music*

Depka, Theresa C., *English*
 Derkacz, Oksana A., *Humanities*
 Derr, Katherine A., *Music*
 Desper, Philip J., *History*
 Dexter, Annette L., *Art Education*
 Dietrich, Ellen A., *History*

Dovre, Julia M., *English*
 Dozier, Benny L., *History*
 Drake, Margaret J., *History*
 Droles, Carolyn L., *History*
 Dresner, Marcia B., *English*
 Dugger, W. Wayne, *Music Education*

Dulemba, James J., *Art*
 Ehrich, Martin L., *History*
 Erkman, Judy K., *English*
 Evans, Shelia M., *English*
 Everett, Marilyn L., *History Education*
 Ewald, Judy K., *English*

Fagin, Ellen J., *Art*
 Fields, Linda S., *History*
 Fink, Joanna C., *English*
 Firth, Kerry L., *Art Practice*
 Firth, Linda J., *Art Education*
 Fletcher, Meredith L., *Arts and Letters*

Folmar, Howard M., *History*
 Franklin, Ursula R., *English*
 Frederickson, Nancy L., *French*
 Frier, Helen J., *English Education*
 Frost, Kendra A., *English*
 Frye, Margaret C., *German*

Fuess, Katharine L., *History*
 Funston, Chandra D., *English*
 Gailhouse, Karen J., *English*
 Garian, Karen J., *English Education*
 Gebell, Janice T., *Spanish Education*
 Gillett, Patricia G., *Applied Voice*

Gilmore, William M., *Art*
 Gilmour, Margaret J., *History*
 Gish, Barbara J., *Language*
 Glass, Betsy J., *Music Education*
 Goldberg, Allan B., *Divisional Humanities*
 Goodrow, Marilyn J., *History*



College of Arts and Letters



Gordon, Maxie S. Jr., *Philosophy*
 Grace, Peter C., *History*
 Grashuis, Nancy L., *English Education*
 Greene, Sharon L., *Music Education*
 Greenstein, Sandra M., *English*
 Greenstein, Susan L., *Divisional Humanities*

Grile, Mary D., *Art Education*
 Groenleer, Joyce K., *Art*
 Grossman, Marjorie, *Humanities*
 Gunn, Judy E., *English*
 Haggai, Gayle A., *German Education*
 Hampikian, Hermineh, *Divisional Fine Arts*

Hanon, Robert L., *History and Pre-Law*
 Hart, Nelson H., *Pre-Theology*
 Hastings, Camille J., *English*
 Hathaway, Miles S., *Art*
 Heath, Charles J., Jr., *History*
 Heath, Pamela J., *English Education*

Henderlong, Susan C., *English*
 Hengel, Margaret J., *Art Practice*
 Herder, Dale M., *History*
 Hilliker, Janet M., *English-Speech*
 Hoffman, Marjorie J., *Foreign Language*
 Hogg, Susan C., *Philosophy*

Hollis, Stephanie A., *Art Education*
 Hulihan, Sheila, *Humanities*
 Hutchinson, Linda E., *English*
 Ide, Mary S., *Choral Music Education*
 Italiano, Marilyn J., *Spanish*
 Jacoby, Francine, *English*

Jaffe, Gayle S., *History*
 Jensen, Karen L., *History*
 Jersey, Judith K., *English Education*
 Johnson, Diane E., *English Education*
 Johnson, Edward W., *Art Education*
 Johnson, Karen S., *English*

Johnson, Rayelene P., *Foreign Languages*
 Johnston, James G., *English*
 Jones, Barbara L., *English*
 Kaiser, Judith G., *English*
 Kaiser, Nancy L., *English*
 Kapanka, Jacquelyn, *Spanish Education*

Kaplan, Arlene, *History Education*
 Kaplan, Judith M., *History Education*
 Kaufmann, Judy A., *History*
 Keck, Joan M., *Arts and Letters*
 Kelly, Michael T., *History*
 Kiper, Marilyn A., *Humanities Divisional*

Klein, Carol A., *History*
 Klose, Karen J., *Art Practice*
 Kluge, Rhoda K., *Humanities*
 Kneale, Janet E., *Art Practice*
 Kneeland, Suzanne M., *English Education*
 Kneisel, Christine A., *Art Education*



College of Arts and Letters



Kober, Stephen E., *Art Education*
Kollath, Paula J., *Art Education*
Konopka, Eileen E., *English*
Koory, Franklin G., *History*
Kornblum, John C., *History*
Krage, Frederic W., *History*

Krall, Carol L., *Art Education*
Krob, Karen K., *Music Therapy*
Krymis, Deena Y., *Spanish*
Kupiec, Karen L., *Art Practice-Industrial Design*
Laupitz, Anita V., *English*
Leinberger, Thomas H., *Art*

Lerg, Roberta A., *History*
Levin, Michael E., *Philosophy*
Levine, Joel H., *History*
LeVine, Marianne S., *Spanish*
Ligozio, Joanne E., *Art Education*
Linder, Laura L., *English*

Lobb, Catherine A., *Art Education*
Lobenhofer, Shelia M., *Philosophy*
Lowe, Richard B., *Arts and Letters*
Lytle, Jane E., *French*
MacCalla, Thomas C., III, *English*
Maker, David M., *Music*

Manero, Robert J., *Art*
Marcus, Linda A., *English-Art*
Martin, Mary J., *English*
Markley, Jill M., *English*
Marxer, Frank B., *Pre-Law*
Mathivet, Lynn B., *History*

Mattlin, Elinore S., *Art*
Maurer, Kenneth A., *Industrial Design*
McCabe, Benny A., *English*
McCourt, Frank A., Jr., *History*
McInnis, Mary K., *Spanish*
McKee, James W., *History*

Mellish, Ronald W., *History*
Mitchell, Joan L., *Choral Education*
Moesel, Alice M., *Philosophy*
Moore, Carol C., *Interior Design*
Moore, Caroline M., *English*
Moore, Susan C., *Humanities*

Morrison, J. William, *Music Education*
Nettleman, Robert H., *Psychology*
Neumann, Karen L., *Art Education*
Newman, Diann G., *Humanities*
Niemi, Warren R., *History*
Noirot, Lorraine J., *Art Education*

Nowka, Dorothy R., *Speech*
O'Brien, Paul J., *History*
Odelli, Terry E., *Music Education*
Odenweller, Robin F., *English*
Oien, Barbara J., *History Education*
Olin, Paul M., *History*

College of Arts and Letters



Pandle, Donna M., *History*
 Patterson, Oliver J., *English*
 Peck, Carol A., *Spanish Education*
 Perinoff, Dianne C., *French*
 Pfaff, Joan H., *English*
 Phillips, Marian D., *History Education*

Phillips, Steven H., *English*
 Pierce, Carole E., *Music Education*
 Pilmore, Dennis D., *English*
 Plumtree, M. Kay, *English*
 Poirier, Jeannine M., *Art Education*
 Poljan, Sharon B., *History*

Pollack, Kenneth, *Humanities Divisional*
 Pollister, Janice E., *English*
 Price, Jeffrey K., *Music Education*
 Price, Mary E., *English*
 Purves, Frederick R., *History*
 Putnam, Pamela M., *Graphic Design*

Quering, Barbara G., *English*
 Quinlan, Patrick M., *History*
 Rainey, Barbara A., *Spanish*
 Ramsey, Rae L., *Choral Music*
 Reed, Joan A., *French*
 Reeves, Betty J., *English*

Rice, Robert E., *Music Education*
 Rigtterink, Richard A., *History*
 Riley, Lenore G., *English*
 Robinson, Anne L., *History*
 Rohrer, Nola A., *French*
 Rooks, Melissa D., *French Education*

Rosenberg, Edward M., *Industrial Design*
 Ross, Richard L., *History*
 Scates, Kay C., *History Education*
 Schaedler, Karen A., *English*
 Schneider, Leslie A., *History*
 Schoenbeck, Deanna J., *English*

Schramm, Virginia M., *English*
 Schreiber, Karen J., *English*
 Selleck, Jerald B., *Spanish Education*
 Sellers, Thomassine E., *English*
 Sexmith, Susan K., *Music Therapy*
 Sheaffer, Suzanne, *Spanish*

Sherman, Helen, *English*
 Sherman, Richard A., *History*
 Sherwin, Fran, *Foreign Languages*
 Shine, Ruth M., *Art Education and Practice*
 Short, Esther L., *French Education*
 Shreeves, Nancy A., *Art Education*

Siebert, Philip A., *Art*
 Sinclair, Rowena J., *English Education*
 Siudara, Leonard A., *History*
 Smallberg, Carol, *English*
 Smith, Carole A., *Art Education*
 Smith, David B., *Art*



College of Arts and Letters

Smith, Linda T., *Art Education*
 Smith, Mary S., *English*
 Socha, Carol M., *History*
 Sogon, Margaret J., *Humanities Divisional*
 Sommerville, Susan C., *Music*
 Spry, Gerald K., *Music Therapy*

Staples, Sylvia M., *Music Therapy*
 Steiner, Martha J., *History Education*
 Steins, Ilse, *Art Education*
 Sterling, Carole A., *Humanities*
 Stevens, Phillip M., *History*
 Stewart, Jean, *French*

Stiles, Joan E., *German Education*
 Streeter, Nancy L., *English Education*
 Syren, Nancy M., *Art Education*
 Tarrant, Judith L., *Music*
 Taylor, Katharine K., *Art*
 Thar, Ferdinand A., *Pre-Theology*

Thorburn, Adele C., *German*
 Thorne, Sanora K., *English*
 Thurman, William H., *History Education*
 Tietjews, Kathleen R., *German*
 Tooley, David G., *Industrial Design*
 Trebilcock, Leanne C., *History*

Troms, Zigurds, *History*
 Troppi, Barbara J., *English Education*
 Upton, Diane J., *English*
 VanAtten, Treva J., *Education*
 Vandenburg, Sally A., *French Education*
 VanVorhis, Suzanne I., *Humanities*

Van Wormer, James W., *History*
 Vaughn, Sarah J., *English Education*
 Vinson, Joyce A., *Art Practice*
 Von Chawes, Kathy L., *History*
 Voss, Margaret C., *History*
 Wade, Phyllis J., *English*

Washburn, Kermit V., Jr., *History*
 Wesch, Nancy R., *History*
 Westerberg, Mary L., *English*
 Westrick, Sally A., *Art*
 Widmar, Lorelei A., *Music Education*
 Wiedenhofer, Carol A., *History*

Williams, Frankie J., *Art Education*
 Williams, Mary M., *Spanish Education*
 Williamson, June M., *Interior Design*
 Wilson, Davilyn J., *Foreign Languages*
 Wilson, Mary L., *History*
 Winemiller, Lynnette M., *Latin Education*

Woodbury, Judith A., *Music Education*
 Work, Carol A., *English-Spanish Education*
 Yisowich, Judith J., *English*
 Young, Louise G., *History*
 Zeigler, Christine R., *French*
 Zimmerman, Mary S., *Art*



COLLEGE OF BUSINESS

FOUNDED: 1944

DEAN: Alfred L. Seelye

Besides exposing the student to the definable, tangible aspects of the business world, the College of Business encourages him to investigate the philosophy of learning about the world he lives in and learning how to live in it.





College of Business



Abbott, Lynn W., *Accounting*
Acar, Ercument, *Hotel Management*

Ackerman, Howard, *Marketing*
Agas, George J., *Hotel Management*
Alberts, James R., *Industrial Management*
Alfonso, Daniel P., *Business and Public Service*
Aldredge, Robert J., *Accounting*
Andrews, Dale M., *Marketing and Transportation*

Angell, John W., *General Business*
Aoki, Takashige, *Hotel, Rest., and Inst. Mgmt.*
Appel, David L., *Marketing Management*
Arlen, Martin W., *Restaurant Management*
Armstrong, Barrie B., *Business Administration*
Arnold, William D., *Accounting*

Ash, Fred C., *Marketing*
Averill, Frank E., *Restaurant Management*
Bangel, Edward W., *Accounting*
Barnes, Robert, *General Business*
Barnum, Todd B., *General Business*
Beach, Phillip C., *Marketing*



College of Business



Beatty, Mary L., *Accounting and Fin. Adm.*
 Bedsworth, Gary J., *Hotel, Rest., and Inst. Mgmt.*
 Beers, William A., *Accounting*
 Bellinger, Wayne T., *Bus. Law, Ins. and Office Mgt.*
 Benz, Sandra L., *Executive Sec. Adm.*
 Berch, Richard D., *Bus. Law, Ins. and Office Mgmt.*

Berutti, Jim W., *Food Marketing*
 Billings, Richard J., *Marketing*
 Bird, Thomas G., *Insurance*
 Blair, Roger D., *Economics*
 Blankenburg, Bonita L., *Marketing*
 Blanks, Herschell J., *Banking Administration*

Bloodgood, Douglas C., *Marketing*
 Boettcher, William A., *Marketing*
 Bolzani, Carlos, *Finance*
 Boone, Donald C., *Restaurant Management*
 Borrello, Leo J., *Accounting*
 Bottrill, David M., *Hotel, Rest., and Inst. Mgmt.*

Brautigan, William G., *Accounting*
 Brenner, Terry W., *Marketing*
 Briggs, John E., *Hotel, Rest., and Inst. Mgmt.*
 Brockman, Edward J., *Marketing*
 Brown, Shirley G., *Business*
 Buonaccorsi, Paul P., *Business Administration*

Bystrom, James R., *Marketing*
 Cairns, Brian L., *Hotel Management*
 Campbell, Andrew L., *General Management*
 Campbell, L. Bradford, *Economics*
 Cannon, Chapman R., Jr., *Marketing*
 Cardone, Martha B., *Executive Secretarial Adm.*

Carlman, I. Ann, *Business Education*
 Carpenter, Carolyn J., *Business Education*
 Casturo, Don J., *Business Administration*
 Caulum, Lindus L., II, *Hotel Management*
 Chase, Stephen J., *Personnel*
 Cheeseman, Roger R., *Accounting*

Cheung, Ana R., *Marketing*
 Christensen, Joyce A., *Executive Secretarial Adm.*
 Christie, Edward A., *General Business Adm.*
 Clark, Gary T., *Economics*
 Clark, Terrence K., *Production Management*
 Clarkson, Allan J., *General Business*

Cline, Roger W., *Economics*
 Coffey, Judith A., *Business Education*
 Colgrove, Mary G., *Executive Secretarial Adm.*
 Cooke, Elizabeth A., *Hotel Management*
 Cortese, Peter R., *Accounting*
 Coulson, Daniel R., *Finance*

Cowles, David O., *Marketing*
 Crainer, Donald W., Jr., *Marketing*
 Creys, John V., *Hotel, Restaurant, and Inst. Mgt.*
 Crouse, Gene A., *General Marketing*
 Culotta, James A., *Business Administration*
 Dallavo, Charles J., *Marketing*



College of Business

Dancer, Douglas W., *General Business*
 Dase, John L., *Finance*
 Davis, Gloria J., *Business Education*
 Davy, Donald R., *General Business*
 Day, Ralph L., *General Business*
 Despart, Thomas W., *Bus. Law, Ins. and Off. Adm.*

Delind, William V., *Marketing*
 Dickens, Donald L., *Hotel Administration*
 Divock, Arthur L., *Marketing*
 Dodge, Richard C., *Bus. Law, Ins. and Off. Adm.*
 Donay, Theodore M., *Marketing*
 Donnelly, Paul D., *General Business*

Dornan, Dean W., *Marketing*
 Downey, Dennis M., *Hotel, Rest. and Inst. Mgmt.*
 Downs, Lawrence D., *Marketing*
 Dragonetti, John V., *Hotel and Club Mgmt.*
 Drysdale, John, *Hotel, Restaurant and Inst. Mgmt.*
 Duffy, Thomas E. Jr., *General Marketing*

Dukesherer, Roy J., *General Business*
 Dusseau, Larry H., *Management*
 Eckhardt, Alvin E., *Economics*
 Eikamp, Ralph L., *Accounting*
 Elliott, John D., *Accounting*
 Ellis, David W., *Financial Administration*

Eshleman, Paul A., *General Business Administration*
 Essenmacher, Floyd M., *Marketing*
 Evanoff, Melvin V., *General Marketing*
 Fair, Elizabeth A., *Business Education*
 Fassbender, Thomas R., *Business Education*
 Ferguson, John R., *Hospital Administration*

Field, David W., *Hotel Management*
 Fisher, Douglas A., *General Business*
 Ford, Richard W., *Economics*
 Forsyth, Nancy A., *Secretarial Administration*
 Frank, David E., *Hotel, Restaurant, and Inst. Mgmt.*
 Friedlander, Carl M., *Business Education*

Fruhling, Elliott C., *Hotel, Rest., and Inst. Mgmt.*
 Fulsher, Ruth A., *Business Education*
 Futerman, Robert I., *General Business Adm.*
 Gaffke, Donald H., *Marketing*
 Galleher, John C., *General Business Administration*
 Gedmintas, Vladas, *General Business*

Gehringer, Richard R., *Marketing*
 Getz, Alan S., *Marketing*
 Gies, Craig M., *General Business*
 Gilbert, Jack B., *Marketing*
 Glick, Richard L., *Marketing*
 Glossinger, Jack B., *Marketing*

Glover, David G., *Finance*
 Goldstein, Richael W., *Accounting*
 Grable, Leslie A., *Accounting*
 Gollinger, Michael F., *General Marketing*
 Graham, Robert F., *Business Administration*
 Grams, Charles H., *Accounting*



College of Business

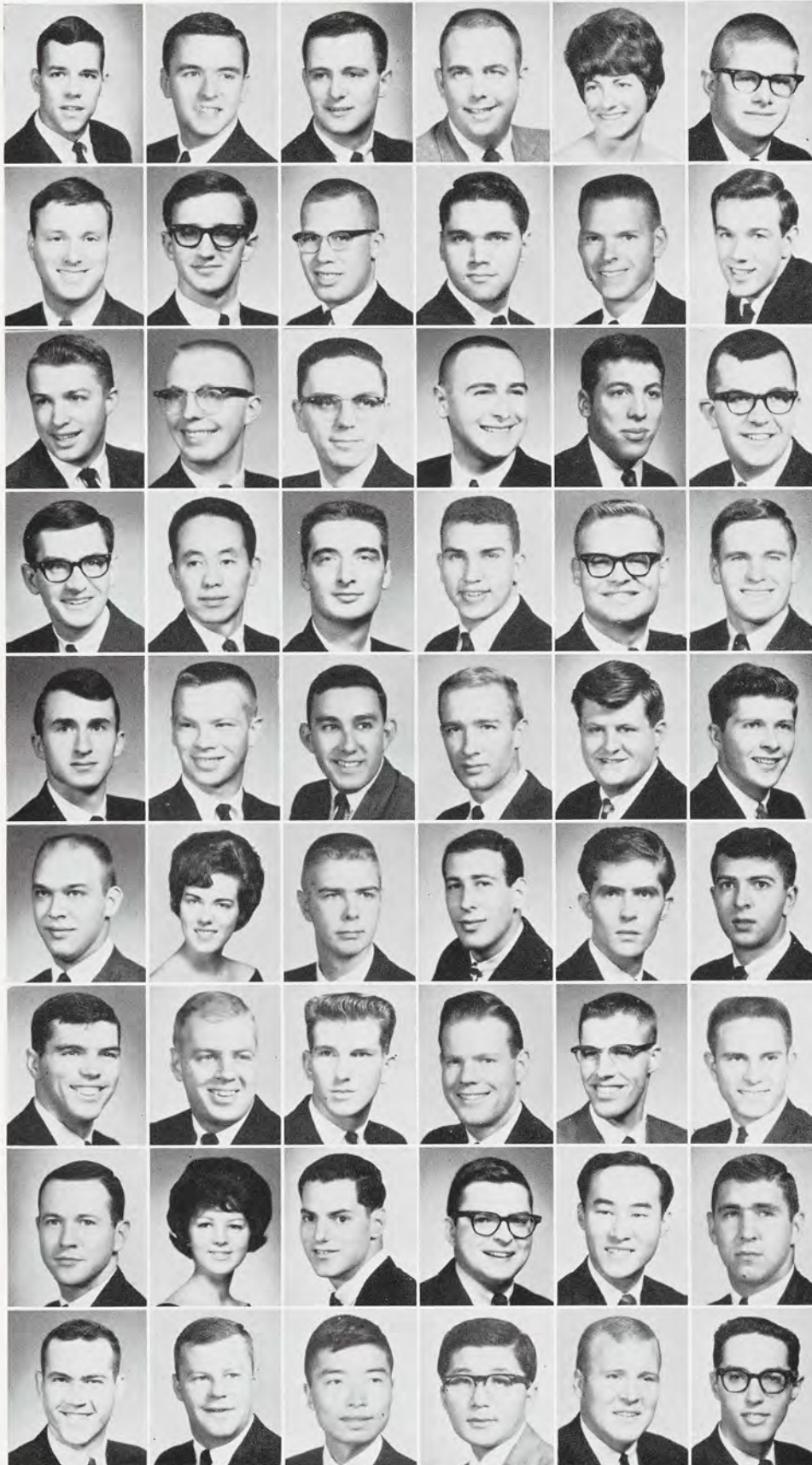

Greer, Charles A., *General Business*
Grow, Richard D., *Insurance*
Guiles, Neil G., *General Business*
Gullicksen, Gordon L., *Accounting*
Haas, Bethany J., *Executive Secretarial Adm.*
Hallier, William H., *Marketing and Transportation*

Hartman, Ronald J., *General Business*
Hartnell, Jack M., *General Business*
Hartwick, Robert H., *General Business*
Hasselbring, Ronald F., *Accounting*
Hawkins, Richard P., *General Business*
Heath, Joel H., *Accounting*

Henne, Bruce C., *Restaurant Management*
Hess, Keith J., *Accounting*
Hinkelman, Richard L., *Hotel Administration*
Hinton, Michael G., *Marketing*
Hirsch, Ronald A., *Economics*
Hoffman, Robert, *Hotel Management*

Holmes, Melvin R., *General Business*
Hori, Tsuned, *General Business Administration*
Hotchkin, Darrel S., *Financial Administration*
Hotchkin, Gary L., *Hotel, Rest., and. Inst. Mgmt.*
Hotchkiss, Kenneth F., *Personnel*
Howard, Charles E., *Accounting*

Huberts, Raymons H., *Mass Marketing Management*
Hughes, Brent G., *Finance*
Hulun, Ralph J., *Marketing*
Hunner, Mark B., *Landscape Architecture*
Hunton, Charles L., *General Business*
Huska, Emil A., *Hotel Management*

Hynous, Charles W., *Accounting*
Ivanka, Marsha A., *Executive Adm.*
Iverson, William R., *Personnel Administration*
Jacobs, Peter L., *Business*
Janczak, Robert P., *Industrial Management*
Jandzinski, John J., *Finance*

Jeffers, Larry G., *Accounting*
Jellis, Gerald S., *General Mkt. and Trans. Adm.*
Johnson, George P., *Industrial Management*
Johnston, Burnett N., *Hotel Management*
Jelly, James A., *Accounting*
Jones, Larry A., *Accounting*

Jordan, Michael W., *Hotel, Rest., and Inst. Mgmt.*
Kalin, Diane M., *Marketing*
Kaplan, David A., *General Business*
Karczewski, Sigmund J. Jr., *Accounting*
Kashiwazaki, Tadao, *Hotel Management*
Kasischke, Louis W., *General Business*

Kellam, Glen R., *Accounting*
Kemp, Robert L., *Hotel Administration*
Kikuchi, Kazuo, *General Business*
Kikuchi, Yukio, *Economics*
Kiser, David W., *General Business*
Klausner, Stephen W., *Accounting*



College of Business

Klein, Allen H., *Accounting*
 Klintworth, Robert E., *General Business*
 Koch, Edward A., *Business Administration*
 Koehn, Phillip C., *Marketing*
 Kolbe, Joseph W., *General Business*
 Kolderman, Lynn K., *Marketing*

Komrska, Roger R., *Economics*
 Kowalski, Richard J., *Business Administration*
 Kreke, Henning, *Economics*
 Krogulecki, Kenneth P., *Hotel, Res., and Inst. Mgt.*
 Laing, Ronald F., *Accounting*
 Laitinen, William H., *Accounting*

Langham, Jerome C., *Accounting*
 Lantz, George P., *Marketing*
 LeBeau, Frederick E., *Industrial Management*
 Lehmann, Werner K., *Production*
 Leib, Jeffery M., *General Business*
 Levy, Lester L., *Economics*

Leymon, Lee R., *Production Management*
 Lichstein, Jerome A., *Insurance*
 Light, Harve C., *Marketing*
 Lilley, Robert G., *General Business*
 Lindrup, James E., *Food Distribution*
 Linsenmann, Marilyn, *Personnel*

Logan, Von D., *General Marketing*
 Lowry, Philip B., *Hotel Administration*
 Lyon, Thomas J., *General Business*
 MacDonald, Charles E., *Personnel Administration*
 Mader, Gustave V., *Restaurant Management*
 Malley, John C., *Business Administration*

Malone, Dennis O., *Marketing*
 Maraj, Kenneth W., *Business Administration*
 Marcille, Ann C., *Business Education*
 Marciniak, Michael T., *Business Education*
 Margrif, Frederick D., *Accounting*
 Marion, John D., *Accounting*

Marshall, James A., *General Marketing*
 Marshall, Robert J., *Marketing*
 Marzonic, William J., *Hotel, Rest., and Inst. Mgmt.*
 Mason, Betty L., *Accounting*
 Mathieson, Ann M., *Business Education*
 Mauller, Carole J., *Business Education*

Mauller, Donald F., *Management Administration*
 Mazrum, James L., *Personnel Administration*
 McCue, Thomas E., *Hotel Management*
 McCulloch, Dianne S., *Secretarial Administration*
 McGlade, Edward W., *Marketing*
 McKinnon, Richard L., *Economics*

McLellan, Richard D., *Advertising*
 McMahan, Penny S., *Marketing*
 McNeil, John W., *Accounting*
 Mello, Russell B., *Marketing*
 Meyer, Linda A., *Accounting*
 Michalak, Richard A., *Accounting*



College of Business



Mickelson, Robert G., *Marketing*
Mikkelsen, David P., *Accounting*
Miller, Donald L., *Accounting*
Miller, Douglas L., *General Business*
Miller, Lyle W., *General Business*
Minch, Larry G., *Business Education*

Miskin, Jim R., *General Business*
Mogie, Robert C., *Accounting*
Montana, Joseph J., Jr., *Transportation Adm.*
Moody, Christopher S., *General Business*
Moore, Craig M., *General Business*
Moore, Roger G., *Business Industrial*

Morgan, Eugene N., *Accounting*
Murray, Edward H., *Accounting*
Neesley, Thomas J., *Insurance*
Neff, Douglas O., *Business Administration*
Nelden, Robert W., *Marketing and Transportation*
Nelson, Lynn C., *Marketing Research*

Nettle, Brent H., *Marketing*
Nichols, Bruce M., *Hotel Management*
Nicholson, Jane M., *Personnel Management*
Norton, Ronald W., *Finance*
Noud, John L., *Accounting*
Nygaard, Levi C., *Restaurant Management*

Obermiller, James J., *General Business*
Ochenas, Robert P., *Marketing*
Oesterreicher, James E., *Marketing*
Ojerholm, Peter V., *Marketing*
Okurume, Godwin E., *Economics*
Oliphant, Doris E., *Executive Secretarial Adm.*

Olson, Don A., *Marketing and Transportation*
Otto, Annie V., *Hotel, Rest., and Inst. Mgt.*
Ougheltree, Charles E., *General Business*
Overkamp, Richard T., *Industrial Management*
Paddack, James M., *Accounting*
Painter, Ralph D., *Marketing*

Papernik, John E., *General Business*
Parker, John R., *Hotel Administration*
Parker, Sherman C., Jr., *Accounting*
Patriarche, Herbert D., *Accounting*
Patrick, Jack D., *Accounting*
Patterson, Sally M., *General Business Adm.*

Pattullo, Garth A., *Business Services*
Pavlik, David M., *Restaurant Management*
Peard, Edward A., *Personnel Administration*
Pelletier, Louis E., *Hospital Administration*
Pemberton, James R., *Marketing*
Peterson, Leroy M., *Accounting*

Pfannstiehl, Hank, *Marketing*
Pfau, Robert L., *Hotel Management*
Phillips, Ronald M., *Accounting*
Pierce, Gerald E., *Production Administration*
Pietringerno, Alfred J., *Accounting*
Pilon, Thomas J., *Economics*



College of Business

Pinney, Jerry L., *Economics*
 Pool, Dewayne B., *General Business*
 Porter, Janet L., *Executive Secretarial Adm.*
 Post, James L., *Marketing*
 Pratt, T. Gary, *Hotel Management*
 Pricco, Darryl D., *Accounting*

Provus, Ronald L., *Hotel Administration*
 Rademacher, Joann E., *General Business*
 Ream, Martha A., *Secretarial Administration*
 Reed, William P., *Personnel Administration*
 Rein, James M., *Marketing*
 Richmond, Daryl K., *Business Education*

Riehl, William L., *Marketing*
 Ries, James D., *Personnel and Prod. Adm.*
 Ritchie, William R., *Marketing*
 Romanelli, Dan R., *Hotel, Res., and Inst. Mgmt.*
 Rosemas, Gerald G., *Management*
 Rosenquist, Larry J., *Hotel, Rest., and Inst. Mgmt.*

Royer, Ronald H., *Marketing*
 Ruby, Edward L., *Accounting*
 Ruby, Frederic J., *Business Administration*
 Russell, Phillip E., *Hotel Management*
 Salter, Jerry A., *Accounting*
 Sampson, John B., *Business and Public Service*

Sawicki, Richard J., *General Business*
 Schwab, Thomas B., *Hotel Administration*
 Schmidt, Frederick M., *Retailing*
 Schaberg, Robert W., *Accounting*
 Schwartz, Michael G., *Mass Marketing Mgt.*
 Seyburn, Bruce H., *Pre-Law Business*

Shah, Ishwer C., *Marketing, Packaging*
 Shannon, Gary M., *General Business*
 Sheras, Robert D., *Industrial Administration*
 Sheridan, John O., *Accounting*
 Simmonds, David B., *Police Administration*
 Simonel, Arthur L., *Restaurant Management*

Sinowitz, Jack A., *Restaurant Management*
 Sloan, George B., Jr., *Personnel and Prod. Mgt.*
 Slutzky, Jerry, *General Business*
 Smith, Sharon S., *Business Education*
 Soodsma, Robert P., *General Bus. Adm.*
 Spiegel, Gilbert J., *Accounting*

Sprott, Thomas R., Jr., *Marketing*
 Steinhart, Ashley S., *Pre-Law*
 Steller, Charles D., *Food Marketing*
 Stetler, Robert W., *Accounting*
 Stevens, Donald L., *Finance*
 Stewart, Robert E., *Economics*

Stimer, Donald B., *Accounting*
 Stoops, Jack N., *Marketing*
 Striegel, Robert L., *Restaurant Management*
 Strobl, Thomas J., *Finance*
 Strong, Charles E., *Business Administration*
 Sullivan, Raymond J., *Industrial Administration*



College of Business



Swanson, William F., *Purchasing*
Swenson, Glenn M., *General Business*
Tallino, Paul R., *Restaurant Management*
Tamblin, Gary W., *Accounting*
Tax, Cal W., *Transportation*
Teig, Alan B., *Accounting*

Temple, Judy E., *Secretarial Administration*
Thomas, James R., *Industrial Administration*
Thomas, Sandra R., *Business Education*
Thompson, Gary R., *Hotel, Rest., and Inst. Mgmt.*
Thompson, Robert A., *Accounting*
Thompson, Russell J., *Hospital and Inst. Mgt.*

Tischer, Patrick A., *Institutional Management*
Tomlinson, Richard E., *Industrial Management*
Tomlinson, Ronald L., *Marketing*
Tororice, Charles L., *Hotel and Club Mgt.*
Tiefenbach, James A., *Finance*
Tremonti, Louis M., *Restaurant Management*

Turbeville, John E., *General Business*
Turnquist, Kenneth, *Finance*
Vanderberg, Kenneth I., *Accounting*
Van Dyke, Jack M., *Finance*
VanHoosear, Ellis R., *Mgt. Personnel and Prd.*
VanMeer, David W., *Mkt. and Trans. Adm.*

Velpo, Larry A., *Urban Planning*
Waldmiller, Raymond, *Business Administration*
Walls, Mary R., *General Business*
Wanner, Thomas D., *Industrial Administration*
Ward, Richard J., *Personnel Administration*
Wardell, Carolyn A., *Business Education*

Warner, Richard I., *General Business*
Watkins, Robert E., *General Business*
Watts, Joseph W., *General Business*
Watts, Neil S., *Hotel, Rest., and Inst. Mgmt.*
Wayne, Hugh B., *Hotel Administration*
Webb, John B., *General Business*

Weiner, Jerry L., *Marketing*
Weiser, William H., *Business Services*
Wells, Gordon R., *General Business*
Wierman, Tom H., *General Business*
Wilkins, Terry K., *Accounting*
Williams, Lee, *Pre-Law*

Wills, John H., *Hotel Management*
Wolfson, Charles M., *Retail Administration*
Wondero, Larry A., *Marketing*
Wong, David Y., *General Business*
Wood, William A., *Marketing*
Yauch, Kenneth M., *General Marketing*

Young, Barry H., *Hotel, Rest., and Inst.*
Zambiasi, George R., *Gen. Bus. Adm.*
Zambler, Gene, *Business Economics*
Zopf, David E., *General Business*
Zuckerman, Martin, *Business Services*
Zuellig, Duane D., *Personnel Administration*



COLLEGE OF COMMUNICATION ARTS

FOUNDED: 1955

DEAN: Fred S. Siebert

In an ever-growing community, successful
democracy depends on good communication.
To accomplish this, the Communication
Arts college operates facilities not only
for instruction, but for research and
community service as well.



College of Communication Arts



Gibson, Gloria D., *Journalism*



Shea, Jack, *Political Science*
Adair, Charles Y., *Journalism*
Bacon, Gary W., *TV-Radio*
Bassett, Elisabeth M., *Advertising*
Bates, Earlene A., *Theater*
Bauman, Margie E., *Journalism*

Bauman, Susan R., *Speech & Hearing*
Beauchamp, Betty F., *Speech*
Becker, James E., *TV-Radio*
Behne, Carl T., *Journalism*
Belcher, Denise R., *Journalism*
Benzon, Richard R., *Advertising*

Bielinski, Karen E., *Communications*
Bigelman, Donald J., *Radio-TV*
Bishop, David J., *Journalism*
Blackburn, Bette R., *Speech Education*
Bloom, G. Edward., *Journalism*
Boone, Ernie L. K., *Journalism*

Brown, Brandon L., *Journalism*
Buck, Barabara J., *Speech & Hearing*
Burgon, J. Terry, *Advertising*
Chandross, Jeffery A., *Advertising*
Cherry, James A., *TV Production*
Chisa, Earl A., *Radio-TV*

Cinka, Connie J., *Speech Education*
Cook, David A., *Radio-TV*
Cundari, Paul H., *Advertising*
Curren, Diane Y., *Journalism*
Daggett, Virginia J., *Speech*
Dennison, Jane K. *MA; Journalism*

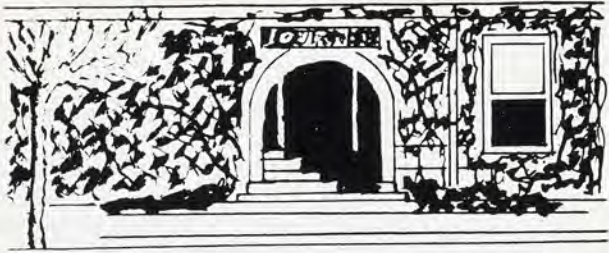

College of Communication Arts

Derrickson, Sally A., *Journalism*
 Derrohn, Woody E., *Advertising*
 Dondzila, Patricia L., *Journalism*
 Doyle, Michael V., *Speech Education*
 Dowding, Murlene E., *Speech Education*
 Drew, Ernest R., *Speech*

Dupree, John D., *Journalism*
 Fabricant, Bruce J., *Journalism*
 Farkas, Robert B., *Advertising*
 Fox, Laurence A., *Advertising*
 Fox, Marilyn B., *Communications*
 Fry, James, *Advertising*

Gibson, Terry L., *TV-Radio*
 Godfrey, Linda E., *Advertising*
 Gray, William J., *TV-Radio*
 Groos, Bonnie J., *Speech Correction*
 Hantke, Thomas F., *TV-Radio*
 Hargesheimer, Karen L., *Speech Education*

Hecht, Shelley L., *Communications*
 Hinkley, Gerry L., *Journalism*
 Hirsh, William A., *TV-Radio*
 Hoag, Frank E., *TV-Radio*
 Huestis, John P., *Advertising*
 Huntington, Michael A., *Communications*

Imata, Janyce K., *Journalism*
 Jackson, Mary R., *TV-Radio*
 Joan, Richard S., *Speech Education*
 Katosic, Kathleen, *Advertising*
 Keir, Gerald J., *Journalism*
 Kirk, Linda L., *Advertising*

Kizer, Karen F., *Speech Education*
 Klein, Lesley E., *Journalism*
 Klier, Joe V., *Speech Education*
 Korona, Jacqueline T., *Journalism*
 Langer, Arthur H., *Advertising*
 Lanzafame, Judith A., *TV-Radio*

LaRoue, James L., *Journalism*
 Lehnert, Richard H., *Journalism*
 Levine, Fredric J., *MA; Advertising*
 Levy, Jay, *Journalism*
 Lewis, Nancy C., *TV-Radio*
 Linderman, Bruce R., *Advertising*

Lofback, Bruce W., *TV-Radio*
 Logie, Dwight W., *Advertising*
 Loomis, Rita J., *Speech & Hearing*
 Louis, James B., *Advertising*
 Lyon, Bruce R., *Speech*
 Lyon, Jeanne R., *Speech Education*

Maahs, Roy W., *TV-Radio*
 Martens, Ruth H., *Journalism*
 Maxwell, Jean L., *Advertising*
 Meador, Thomas C., *TV-Radio*
 Miller, Susan L., *Advertising*
 Morrow, Patricia A., *Speech Education*



College of Communication Arts



Moses, George J., *Advertising*
Newbold, Sharilyn J., *Journalism*
Norwick, Douglas J., *Speech*
Popp, Raye E., *Advertising*
Povill, Ira R., *Advertising*
Powers, Michele M., *Journalism*

Rakish, Joanne E., *Journalism*
Rauser, Wendy J., *Advertising*
Rice, Ronald D., *Advertising*
Roberts, Jerry G., *Advertising*
Roberts, Penelope J., *TV-Radio*
Robinson, Richard F., *Journalism*

Rolston, Ronald L., *Advertising*
Romska, Gary W., *Advertising*
Roosa, Donald A., *TV-Radio*
Rosenberger, Philip E., *Advertising*
Schattner, Lisa, *Communications*
Schmeling, David G., *TV-Radio*

Schobert, Daniel L., *TV-Radio*
Scholten, Judith A., *TV-Radio*
Seibel, Carol A., *Communications*
Senger, Frank B., *Advertising*
Sharkey, Robert M., *TV-Radio*
Shepherd, Suzanne C., *Speech Therapy*

Shotka, Mary E., *Journalism*
Shramski, Janet R., *Advertising*
Shutty, Sharon K., *TV-Radio*
Silverman, Carole B., *TV-Radio*
Smith, Kurt J., *Advertising*
Smith, Sally S., *Speech Correction*

Snell, Robert E., *TV-Radio*
Sobol, Helaine M., *Speech Education*
Sokeitous, Joy F., *Journalism*
Spielmacher, Patrick E., *Speech*
Spinka, Paul J., *Advertising*
Stanley, Sharon L., *Speech Correction*

Steeves, Stephen E., *Advertising*
Steffens, Ellen L., *Speech Education*
Steinberg, Laurence W., *MA; Advertising*
Stevens, Wayne W., *Advertising*
Stokes, David L., *Advertising*
Stone, Laurence B., *TV-Radio*

Swinehart, Haldon J., *Journalism*
Tabor, Roberta J., *TV-Radio*
Temple, Diane T., *TV-Radio*
Virag, Norman J., *TV-Radio*
Wallen, Carol M., *Journalism*
Wiard, Tucker L., *TV-Radio*

Wiegand, Eric A., *Advertising*
Wilmot, Carol E., *TV-Radio*
Winn, Elizabeth J., *Advertising*
Wolfson, Joel, *PhD; Communications*
Yogman, Ronald, *Journalism*
Zurndorfer, Edward L., *Advertising*

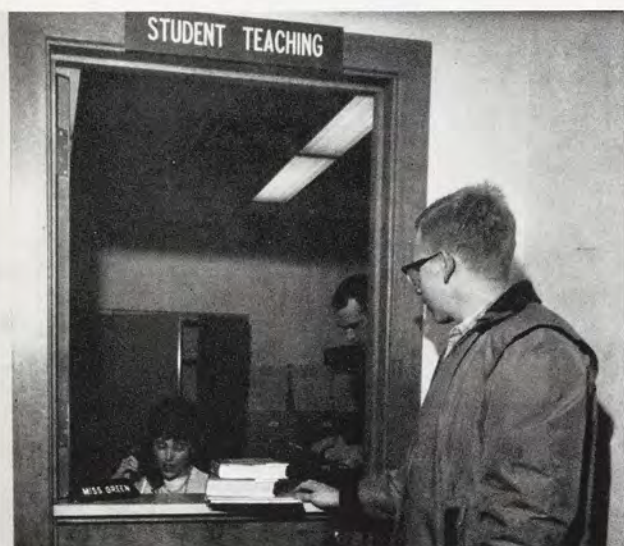

COLLEGE OF EDUCATION

FOUNDED: 1952

DEAN: John E. Ivey, Jr.

The courses in the College of Education provide the student, a basis of practical application for the theoretical knowledge he acquires in his major field of interest.



College of Education



Abrahamson, Bonnie S., *Elementary Education*
 Agocs, Barbara M., *Elementary Education*
 Allen, Bertha L., *Elementary Education*
 Alto, Marcia L., *Elementary Education*
 Anderson, Sandra L., *English*
 Andrews, Jo A., *Elementary Education*

Andrus, Floyd W., *MAT; Science*
 Angell, Judith K., *Elementary Education*
 Asbury, Eileen L., *Elementary Education*
 Asikainen, Carol M., *Elementary Education*
 Atchinson, Shirley E., *Elementary Education*
 Averill, Sue J., *Elementary Education*

Baker, Eddie J., *MA; Guidance*
 Balconi, Sandra A., *Elementary Education*
 Baldwin, Arlene, *Art*
 Bannan, James A., *Physical Education*
 Barager, Linda Y., *Elementary Education*
 Barber, Jill S., *Elementary Education*

Barrack, Patricia L., *Special Education*
 Bartell, Janice M., *Elementary Education*
 Benjamin, Judith E., *Elementary Education*
 Beraud, Patricia A., *Elementary Education*
 Berger, Barbara S., *Elementary Education*
 Berger, Kenneth O., *Agriculture*

Bermel, Marilyn A., *Special Education*
 Bernfeld, Bonnie R., *Elementary Education*
 Bernstein, David L., *Special Education*
 Biera, Diane M., *Elementary Education*
 Bintz, Annette, *Elementary Education*
 Bliesmer, Dorothy S., *Physical Education*

Bock, Julie A., *Spanish*
 Borchard, Sharrill J., *Special Education*
 Boshart, Bethany, *Elementary Education*
 Bosma, June R., *Elementary Education*
 Boyd, Michael T., *Physical Education*
 Boyer, Barbara L., *Elementary Education*



College of Education

Boyer, Marjorie J., *Elementary Education*
 Braseth, Mary E., *Elementary Education*
 Brink, Cecile J., *Elementary Education*
 Browarski, Delphine M., *Elementary Education*
 Brown, Judith C., *Home Economics*
 Brown, Marilynne A., *Elementary Education*

Browne, Elinor L., *Elementary Education*
 Browning, Carolyn P., *Elementary Education*
 Bubin, Joan M., *Special Education*
 Buege, Shirley J., *Elementary Education*
 Bullock, Jean L., *Special Education*
 Bundy, Karen P., *Elementary Education*

Burk, Frank O., *Elementary Education*
 Burnagiel, Constance F., *Elementary Education*
 Burton, Buhl A., *Social Science*
 Butcher, David R., *Special Education*
 Buttigieg, Helen U., *Elementary Education*
 Cable, Janet, *Elementary Education*

Cameron, Suellen E., *Elementary Education*
 Camillone, Nicholas, *Physical Education*
 Carevich, George, *Industrial Arts*
 Carlisle, Dorothy L., *Elementary Education*
 Carlisle, Mary A., *MA; Counseling*
 Carnick, Harriet J., *Speech Correction*

Cary, Linda J., *Elementary Education*
 Chappell, Karen J., *Special Education*
 Cherow, Ellen K., *Fine Arts*
 Christenson, Judy E., *Elementary Education*
 Clark, Carol L., *Elementary Education*
 Clark, Cynthia M., *Fine Arts*

Cliff, Terrance M., *Physical Education*
 Cluchey, Donna J., *Elementary Education*
 Cobb, Catherine J., *Elementary Education*
 Coddington, Judith M., *Elementary Education*
 Cojanis, Elizabeth M., *Elementary Education*
 Cole, Barbara A., *Elementary Education*

Collins, Kathleen A., *Physical Education*
 Colombo, Joan A., *Elementary Education*
 Coombs, Carol J., *Elementary Education*
 Coplan, Jeorgi, *Elementary Education*
 Cox, Gala M., *Elementary Education*
 Crable, Bettie K., *Special Education*

Cribbs, Mary L., *Elementary Education*
 Cushing, Janet L., *Physical Education*
 Czarney, Rosemary A., *Elementary Education*
 Daniels, Aaron C., *Business*
 Dann, Roscoe J., *Physical Education*
 Davis, Barbara A., *Elementary Education*

Davis, Hazle C., *Elementary Education*
 Davis, Nancy M., *Elementary Education*
 Dawson, Linda L., *Speech Correction*
 Dean, Arlene M., *Elementary Education*
 DeMeester, Lois A., *Elementary Education*
 Deppong, Marjorie L., *Special Education*



College of Education



Deppong, Sharon A., *Special Education*
DeWald, Nancy A., *Elementary Education*
DeZwarte, Marcia L., *English*
Dickman, Sarah C., *Elementary Education*
DiFiore, Patricia A., *Elementary Education*
Doman, Sandra J., *Special Education*

Donoghue, Judith A., *Elementary Education*
Douglas, Patricia K., *Elementary Education*
Durfee, Terry L., *Elementary Education*
Edgar, Carol A., *Physical Education*
Edwards, Phyllis J., *Fine Arts*
Eissinger, Diane C., *Elementary Education*

Eleades, Joyce, *Special Education*
Elgland, Sandra K., *Elementary Education*
Enos, Richard J., *History & Physical Education*
Erwin, Joan M., *Elementary Education*
Evans, Richard E., *Physical Education*
Fager, Kay A., *Elementary Education*

Farino, Nancy L., *Physical Education*
Feldkamp, Diane M., *Elementary Education*
Fenton, Marsha D., *Elementary Education*
Fetter, June M., *Elementary Education*
Findlay, Margaret A., *Elementary Education*
Finn, Marjorie C., *Elementary Education*

Finney, Don R., *Physical Education*
Fisher, Katherine L., *Elementary Education*
Fitzgerald, Dennis M., *Business*
Fomenko, Lucy A., *Physical Education*
Foote, Corinne R., *Special Education*
Ford, Mary A., *Elementary Education*

Forsen, Penny L., *Elementary Education*
Franchi, Frank, *Physical Education*
Francisco, Mary L., *Elementary Education*
Fuller, Sheila, *Elementary Education*
Gann, Karen K., *Elementary Education*
Gates, Leona K., *Elementary Education*

Gaubis, Karen L., *Social Science*
Giacoletto, Kathy, *Elementary Education*
Gilbert, Carole A., *English*
Gilson, Karen J., *Special Education*
Giordano, Richard J., *Physical Education*
Goode, Mary C., *Elementary Education*

Gokenback, Nancy L., *Elementary Education*
Gomez-Robelo, Myriam, *Elementary Education*
Gothard, Ann M., *Art*
Gould, Diane E., *Elementary Education*
Graham, Judith A., *Elementary Education*
Gross, Jerry C., *Special Education*

Guthard, Theodore C., *Physical Education*
Hackel, Melvin A., *Physical Education*
Haight, Nancy A., *Elementary Education*
Hall, Alice B., *Elementary Education*
Happy, Laurie J., *Elementary Education*
Hardy, Alberta B., *Elementary Education*



College of Education

Harris, Dorothy J., *Elementary Education*
 Harry, Thomas R., *Physical Education*
 Hart, Susan M., *Elementary Education*
 Hassenzahl, Linda S., *Elementary Education*
 Hastings, Carol J., *Art*
 Hauser, Heidi L., *Elementary Education*

Hayden, Louann F., *Elementary Education*
 Hayward, Susan T., *Elementary Education*
 Hedworth, Sue A., *Physical Education*
 Heilbron, Mary S., *Elementary Education*
 Heinmiller, Joenne R., *Elementary Education*
 Heisler, Sue A., *Elementary Education*

Hellman, Barbara L., *Elementary Education*
 Hendrix, Jon V., *Industrial Arts*
 Hertsberg, Carole B., *Elementary Education*
 Hess, Charlene K., *Physical Education*
 Hicks, Diana R., *Home Economics*
 Hicks, Marilyn J., *Special Education*

Hill, Irma O., *Physical Education*
 Hitzemann, Mary L., *Elementary Education*
 Hobart, Susan, *Social Science*
 Hoemke, Susan B., *Physical Education*
 Hoexter, Mary J., *Elementary Education*
 Hoffman, Naomi S., *Elementary Education*

Holmes, Susan E., *Elementary Education*
 Hopkins, Gail L., *Elementary Education*
 Hovis, John C., *Industrial Arts*
 Hoxie, Lorelei A., *Special Education*
 Hoyt, Holly A., *Elementary Education*
 Hrincevich, Mary J., *Elementary Education*

Hughes, Tracie N., *Physical Education*
 Humphreys, Lynne, *Elementary Education*
 Hunt, Sandra L., *Elementary Education*
 Jackson, Ruth A., *Elementary Education*
 Jacobs, Aloysia I., *Elementary Education*
 Jamroz, Joanne L., *Elementary Education*

Jerome, Katherine A., *Elementary Education*
 Johnson, Nancy E., *Elementary Education*
 Johnson, Okla W., *Physical Education*
 Johnston, Carol A., *Elementary Education*
 Jones, Beverly A., *Elementary Education*
 Jordan, Gayle A., *Elementary Education*

Kaiser, Allan J., *Science & Mathematics*
 Kamlay, Diana L., *Elementary Education*
 Kamlay, James A., *Science & Mathematics*
 Kasprzycki, Leonard A., *History*
 Keller, Carol K., *Elementary Education*
 Keller, James A., *Physical Education*

Kemp, Dorene E., *Elementary Education*
 Kendrick, James L., *Elementary Education*
 Kirby, Linda L., *Elementary Education*
 Klintworth, Carol S., *Science & Mathematics*
 Kluter, Christine L., *Elementary Education*
 Knapp, Mary Ellen, *Special Education*



College of Education



Knowles, Judith A., *Elementary Education*
Koski, Francis H., *Special Education*
Kralowetz, Karen A., *Special Education*
Kuze, Gunta, *Elementary Education*
Lampi, Diane E., *Elementary Education*
Larson, Laryl L., *Elementary Education*

Larson, Patricia J., *Elementary Education*
Latzer, Renee, *Elementary Education*
Lawford, Anne L., *Elementary Education*
Lawther, Donald D., *Industrial Arts*
Layton, Mary J., *Special Education*
Layton, Nancy J., *Elementary Education*

Leach, Joseph H., *Elementary Education*
Leedy, Linda A., *Elementary Education*
Leindecker, Ann R., *English*
Lenhard, Elizabeth A., *Elementary Education*
Leonard, Dorothy A., *Elementary Education*
Lesniak, Joan M., *Business*

Levy, Paula E., *Speech Therapy*
Lewis, Rhea L., *Elementary Education*
Linau, Dorothy J., *Biology & Health*
Liscio, Veronica M., *Elementary Education*
Little, Sally Q., *Elementary Education*
Lofback, Billie Dee J., *Social Science*

Long, Jilaine K., *Elementary Education*
Loomis, Linda L., *Elementary Education*
Luginbill, Susan L., *Science & Mathematics*
Luneke, Sheryl M., *Physical Education*
Luptowski, William A., *Social Science*
Lusch, Margo M., *Physical Education*

Maar, Jean M., *Special Education*
MacDonald, Jill C., *Elementary Education*
Mack, Judith H., *Elementary Education*
Mackson, Kaaren, *Special Education*
Maidlow, Mary E., *Elementary Education*
Mallow, Sue A., *Physical Education*

Markley, Harriet A., *Physical Education*
Marmion, Roland D., *Elementary Education*
Mattick, Diane A., *Elementary Education*
Maynard, Lynn A., *Elementary Education*
Mays, Carol A., *Elementary Education*
McCulloch, Donald, *Science*

McDowell, Susan J., *Elementary Education*
McGeath, Mary E., *Elementary Education*
McGrew, Glenn A., *Physical Education*
McIsaac, Patricia A., *Elementary Education*
McKenzie, Wilma D., *Elementary Education*
McKinnon, Susan J., *Elementary Education*

McNeilly, Gail L., *Elementary Education*
Meier, Karen L., *Elementary Education*
Meshberg, Judith P., *Elementary Education*
Mestrezat, Suzanne E., *Special Education*
Meuser, Winifred A., *Special Education*
Michaud, Sandra A., *Elementary Education*



College of Education

Mihay, Carole R., *Elementary Education*
 Minor, Emily G., *Elementary Education*
 Missimer, Lucile J., *Elementary Education*
 Mohr, Nikke, G., *Special Education*
 Moltzau, Paula L., *Elementary Education*
 Morenz, Sally A., *Elementary Education*

Moss, Joy R., *Elementary Education*
 Mosson, Margaret A., *Elementary Education*
 Muchnic, Barbara L., *Special Education*
 Munn, Sharon L., *Elementary Education*
 Murphy, Gail F., *Elementary Education*
 Murray, Anne K., *MA; Speech*

Mutchler, David G., *Physical Education*
 Natharius, Carol A., *Special Education*
 Neumann, Lois A., *Physical Education*
 Nielsen, Vicki L., *Special Education*
 O'Dell, Beverly R., *Recreation*
 Odell, Sally L., *Physical Education*

Oeltjen, Susan L., *Elementary Education*
 Olk, Jane A., *Elementary Education*
 Ormsby, Wendy B., *Elementary Education*
 Ortowski, Marie A., *Physical Education*
 Ortwein, Julie K., *Physical Education*
 Palazzolo, Dominic A., *Social Science*

Palmer, Susan C., *Elementary Education*
 Parke, Sandra L., *Elementary Education*
 Parker, Margaret A., *Special Education*
 Patterson, Richard L., *Physical Education*
 Pearson, Mary A., *Elementary Education*
 Peebles, Carol A., *Elementary Education*

Peet, Patricia A., *Elementary Education*
 Pensler, Roberta I., *Elementary Education*
 Peterson, Joan M., *Elementary Education*
 Phillips, Julianne K., *Elementary Education*
 Podlesak, Patricia A., *Elementary Education*
 Pohl, Judith A., *English*

Pollock, Barbara J., *Elementary Education*
 Pollock, Bonnie L., *Special Education*
 Powell, Carol L., *Elementary Education*
 Prime, Betty J., *Elementary Education*
 Prout, Ann J., *Elementary Education*
 Provost, Ronald F., *Elementary Education*

Puccio, Jo Ann S., *Elementary Education*
 Pustula, Helene E., *Elementary Education*
 Putz, Jon M., *Business*
 Puvogel, Nancy, A., *Elementary Education*
 Radgin, Catherine D., *Elementary Education*
 Rayburn, Connie K., *Special Education*

Reilly, Joan M., *Elementary Education*
 Rettray, Karen Y., *Elementary Education*
 Rhodes, William, *Recreation*
 Richardson, George A., *Physical Education*
 Richardson, Sallyann H., *History*
 Riedel, Mary A., *Elementary Education*



College of Education



Ries, Mary K., *Elementary Education*
 Ritter, Patricia A., *Elementary Education*
 Robinson, Karen S., *Elementary Education*
 Romska, MaryAnn, *Elementary Education*
 Roring, Ruth E., *Elementary Education*
 Rumon, Robert J., *Industrial Arts*

Runser, Rebecca E., *Elementary Education*
 Sakoda, Sally T., *Fine Arts*
 Sanders, Barbara T., *English*
 Sanders, Sheila M., *Elementary Education*
 Sankey, Kimberley R., *Elementary Education*
 Sauber, Nancy L., *Elementary Education*

Sautner, Sheila K., *Elementary Education*
 Scarpino, Rachel G., *Elementary Education*
 Schaak, James J., *Physical Education*
 Schankerman, Morene L., *Elementary Education*
 Scheuerle, Marty, *Special Education*
 Schlichting, Kathryn A., *Elementary Education*

Schroder, Sharon L., *Physical Education*
 Schubert, Mary A., *Elementary Education*
 Seligson, Marion O., *Elementary Education*
 Sellek, Judy A., *Elementary Education*
 Seres, Carol J., *Elementary Education*
 Shapton, LeRue B., *Elementary Education*

Shea, Bettyjean, *Social Science*
 Shelton, Dona M., *Elementary Education*
 Shepard, Sherry L., *Elementary Education*
 Shields, Frances-Rose S., *Elementary Education*
 Sikkenga, Sylvia D., *Special Education*
 Smith, Janice E., *Elementary Education*

Smith, Laura M., *Elementary Education*
 Smith, Suzanne F., *Elementary Education*
 Smolowitz, Paulette, *Elementary Education*
 South, Barbara L., *Elementary Education*
 Spencer, Dee A., *Elementary Education*
 Stein, Nancy E., *Elementary Education*

Steve, Karen A., *Special Education*
 Stoakes, Linda A., *Elementary Education*
 Storrs, Winifred E., *Elementary Education*
 Stretch, Clyde J., *Physical Education*
 Stults, Nancy L., *Elementary Education*
 Sutcliffe, Jean, *Elementary Education*

Swart, Marilyn L., *Elementary Education*
 Sweet, Catherine L., *Elementary Education*
 Sweetland, Margaret A., *Physical Education*
 Szabo, Lorraine, *Elementary Education*
 Tacher, Elisa, *English*
 Tanner, Barbara T., *Elementary Education*

Taylor, Pamela K., *Elementary Education*
 Taylor, Sally M., *Speech Therapy*
 Teetaert, Thomas A., *Special Education*
 Temple, Charlane K., *Science & Mathematics*
 Temple, Darl K., *Elementary Education*
 TenHoor, Joan L., *Physical Education*



College of Education

Thiel, Janet L., *Elementary Education*
 Tiritilli, Phillip H., *Physical Education*
 Titley, Alice J., *Elementary Education*
 Toothill, Harriet J., *Elementary Education*
 Toth, Julius F., *Mathematics*
 Tropea, James R., *English*

Turner, Vern L., *Elementary Education*
 VanDam, Barbara L., *Science-Mathematics*
 VanDine, Beverly G., *Elementary Education*
 VanPelt, Joanne M., *Elementary Education*
 Verhey, Gayle D., *Elementary Education*
 Viemeister, Jill E., *Elementary Education*

Vigneault, Susan R., *Elementary Education*
 Villeneuve, Donald J., *Physical Education*
 Vincent, Mary A., *Elementary Education*
 Voelker, Virginia K., *Elementary Education*
 Volk, Barbara D., *Special Education*
 Wadson, Sigrid L., *Elementary Education*

Wagner, Lawrence W., *Industrial Arts*
 Walker, Mary J., *Elementary Education*
 Waltz, Evie D., *Special Education*
 Wanczuk, Marianne A., *Elementary Education*
 Warner, Linda A., *Elementary Education*
 Watson, Sharon, *Physical Education*

Waybridge, Maria, *Elementary Education*
 Waynick, Reba E., *MA, Counseling*
 Weber, Linda H., *Home Economics*
 Weidenhamer, Catherine A., *Elementary Education*
 Wells, Roberta A., *Physical Education*
 Wepman, Beverly M., *Elementary Education*

Westbrook, Sharron M., *Elementary Education*
 Westby, Susan J., *Elementary Education*
 Westerkamp, Joan K., *Elementary Education*
 Westheuser, Dianne F., *Physical Education*
 White, Sally T., *Special Education*
 White, Yvonne L., *Elementary Education*

Whitney, Polly A., *Elementary Education*
 Willi, Judy H., *Elementary Education*
 Williams, Joyce E., *Elementary Education*
 Wilson, Mary L., *Elementary Education*
 Wolf, Patricia A., *Elementary Education*
 Wolfe, Karen J., *Special Education*

Woodward, Sally A., *Elementary Education*
 Zerry, Joan I., *Elementary Education*
 Zielinski, Donald J., *General Science*
 Zillich, Pamela J., *Elementary Education*
 Zimmerman, Austin H., *Physical Education*
 Zube, Sharon S., *Elementary Education*



COLLEGE OF ENGINEERING

FOUNDED: 1855

DEAN: John D. Ryder

An engineer learns to deal with the sciences and art of employing nature's forces, materials, energy, and men for the ultimate benefit of mankind. A student accomplishes this through theoretical and technical training.

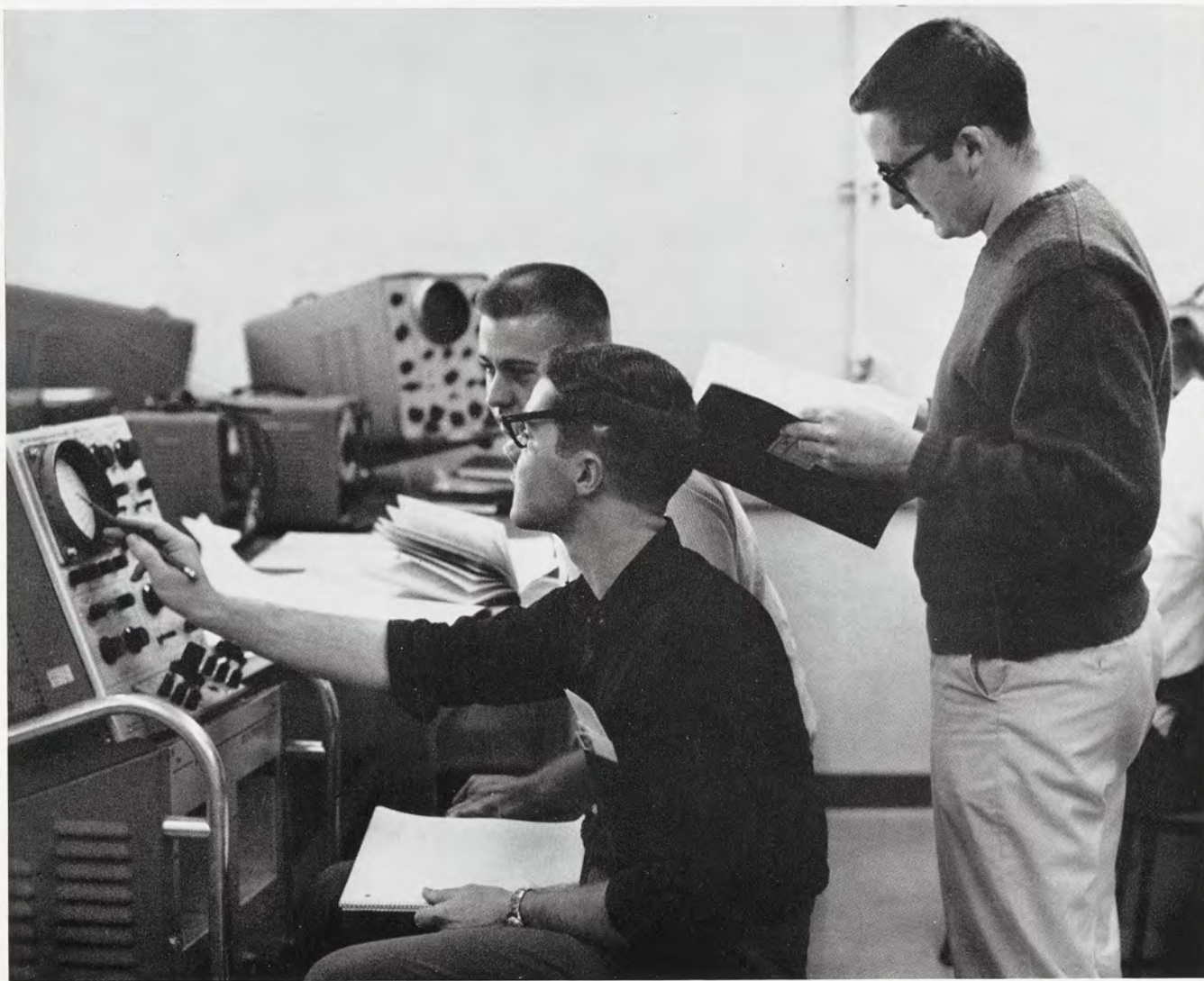
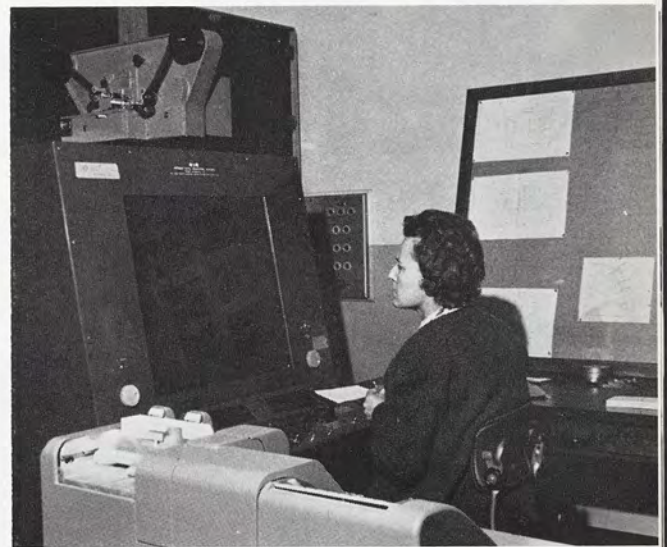



College of Engineering



Alkire, Monte C., *Agricultural*
Andrew, Ronald W., *Electrical*
Austin, Douglas D., *Civil*

Avanzato, Richard A., *Mechanical*
Baker, Donald R., *Civil*
Barbera, Donald E., *Electrical*
Barris, Stephen N., *Electrical*
Bazaj, Dipak K., *Mechanical*
Bedell, Roger G., *Civil*

Beegle, Richard W., *Mechanical*
Bennett, David W., *Civil*
Bennett, Richard F., *Electrical*
Berends, Robert W., *Civil*
Bey, Roger R., *Electrical*
Chaudhari, R. D., *Metallurgical*

Chiesa, Alan F., *Mechanical*
Choksey, Vasant G., *Mechanical*
Choudhari, Surinder, *Mechanical*
Clark, Frank H., *Electrical*
Collins, Jerome E., *Electrical*
Comerford, Michael K., *Civil*

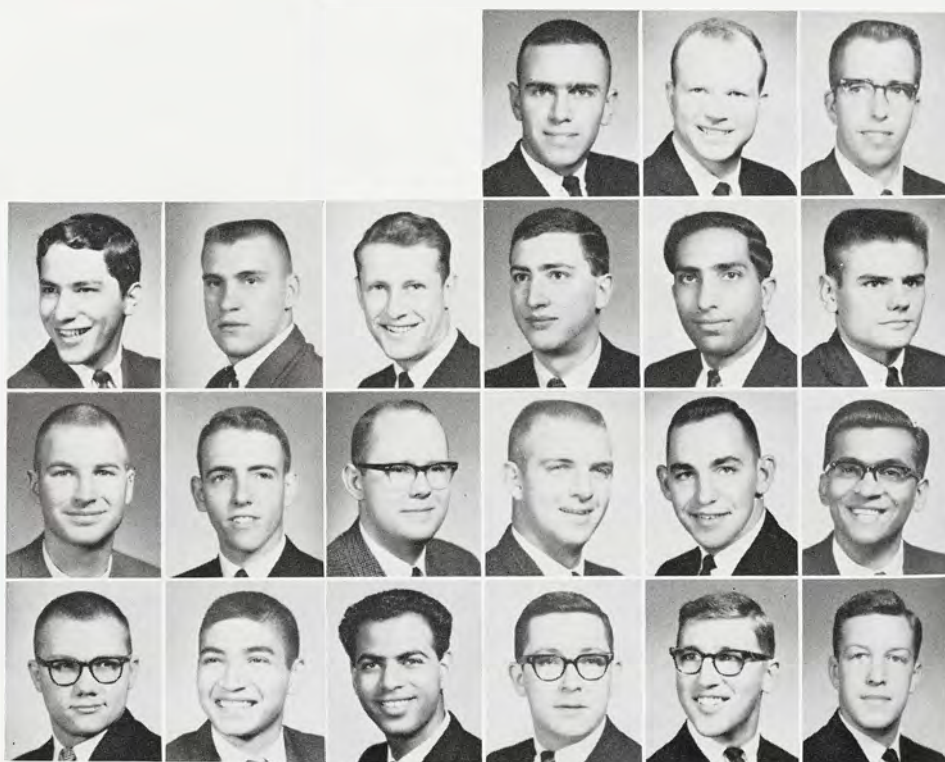

College of Engineering



Coon, James M., *Electrical*
 Couturier, Gordon W., *Electrical*
 Crow, Joseph W., *Electrical*
 Dietrich, Viking M., *Electrical*
 Dull, Ronald E., *Mechanical*
 Eissinger, Ramon C., *Civil*

El-Sherif, Helmy H., *Electrical*
 Elson, Gerald L., *Mechanical*
 Erber, Alan L., *Mechanical*
 Erler, Irvin L., *Electrical*
 Espenship, Henry S., *Civil*
 Eyke, Jefferson D., *Civil*

Eynon, Robert J., *Electrical*
 Feikema, Herman C., *Electrical*
 Gadhia, Vinod S., *Mechanical*
 Gannon, Robert R., *Mechanical*
 Gassman, Dennis C., *Electrical*
 Gentile, Joseph F., *Chemical*

Gilchrist, Jack, *Mechanical*
 Goeman, Henry A., *Electrical*
 Gowell, Thomas C., *Civil*
 Granger, James H., *Civil*
 Greenberg, Lewis H., *Electrical*
 Grimes, Grovenor N., *Civil*

Hahn, Wayne G., *Electrical*
 Hanewald, Richard H., *Metallurgical*
 Hansen, Lloyd D., *Civil*
 Hartman, Tom B., *Mechanical*
 Hay, Donald R., *Electrical*
 Hiesener, Ernest C., *Civil*

Hill, Robert R., *Mechanical*
 Holt, Charles S., *Mechanical*
 Hughes, Harold A., *Agricultural*
 Janoschka, Wilbert J., *Electrical*
 Kakalik, James S., *Electrical*
 Kapur, Surinder, *Mechanical*

Kavalhuna, Sergio, *Mechanical*
 Keltner, Ned R., *Mechanical*
 Kosowski, Walter J., *Civil*
 Kruklitis, Andrejs, *Electrical*
 Kuenzel, Allen J., *Mechanical*
 Kutchinski, Bernard B., *Electrical*

Lafler, Larry R., *Electrical*
 LaGrand, Kenneth L., *Mechanical*
 Leet, James L., *Electrical*
 Lehnhardt, Norman E., *Chemical*
 Leitert, Fredrick C., *Chemical*
 Lewis, Lynn C., *Mechanical*

Lewis, Peter W., *Chemical*
 MacNaughton, Michael G., *Civil*
 Mansberger, Dale L., *Electrical*
 Maurer, Joseph M., *Mechanical*
 Mehra, Suresh K., *Mechanical*
 Misra, Ram D., *Agricultural*



College of Engineering

Mitchell, Robert M., *Electrical*
 Moore, Campbell A., *Mechanical*
 Moore, Donald W., *Electrical*
 Newman, Charles E., *Electrical*
 Nickodemus, Glen H., *Civil*
 Norcutt, James F., *Electrical*

Nurnberger, Fred V., *Agricultural*
 Ohlef, Henry L., *Electrical*
 Olson, Raymond C., *Electrical*
 Perhamus, Charles H., *Electrical*
 Perkins, Russell A., *Electrical*
 Peterson, Gerald L., *Electrical*

Prehoda, George S., *Chemical*
 Rath, Donald C., *Civil*
 Reddy, John C., *Mechanical*
 Roosevelt, John T., *Agricultural*
 Rumohr, K. Paul, *Electrical*
 Saari, Fredrick W., *Electrical*

Sauter, Richard F., *Electrical*
 Schneider, James A., *Electrical*
 Scholl, Martin M., *Electrical*
 Schoneker, Roger N., *Mechanical*
 Segur, Harvey L., *Mechanical*
 Shah, M. L., *Electrical*

Shannon, William H., *Mechanical*
 Sharma, Piyush C., *Civil*
 Shepard, Jack G., *Electrical*
 Shepherd, Alan J., *Mechanical*
 Shippey, William L., *Electrical*
 Smith, William E., *Mechanical*

Snyder, Gerald L., *Civil*
 Stanesa, Eli L., *Electrical*
 Steenis, Richard N., *Electrical*
 Taylor, Jerome M., *Electrical*
 Tirums, Gaidis, *Civil*
 Treharne, William H., *Civil*

Tyler, Thomas B., *Mechanical*
 VanAtta, Peter W., *Electrical*
 Vannice, Merlin A., *Chemical*
 Vincent, Merton L., *Electrical*
 Vincent, Mervin C., *Electrical*
 Wasson, James W., *Chemical*

Webster, Robert D., *Electrical*
 Wheaton, Frederick W., *Agricultural*
 White, William S., *Mechanical*
 Wingate, John W., *Electrical*
 Wojcik, John S., *Electrical*
 Wolf, James W., *Electrical*

Wynyarden, Terry R., *Mechanical*
 Yonker, Michael T., *Mechanical*
 Young, Elgin E., *Chemical*
 Young, Richard S., *Mechanical*
 Zimmerman, Donald M., *Metallurgical*
 Zimmerman, Jerry M., *Agricultural*



COLLEGE OF HOME ECONOMICS

FOUNDED: 1896

DEAN: Thelma E. Porter

Focusing on the home, the family and the individual, Home Economics applies basic principles from the natural sciences, social sciences, arts and humanities to these three areas.

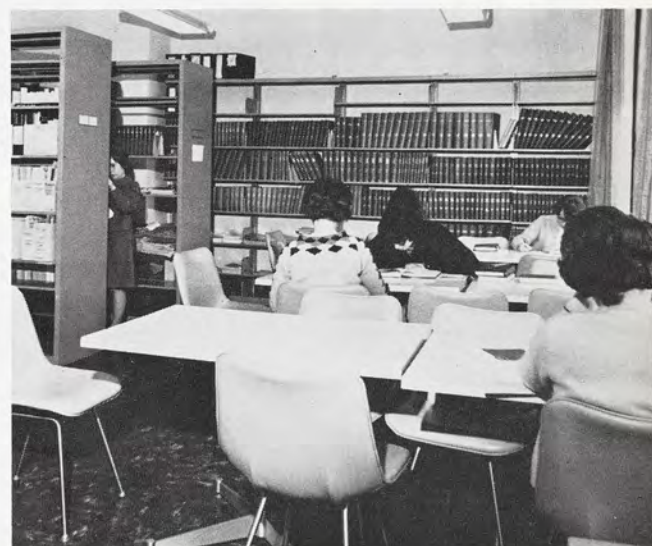



College of Home Economics

Adams, Susanna F., *Child Development*
 Adamski, Lois M., *Dietetics*
 Ahunanya, Maria O., *General Home Economics*
 Amell, Linda L., *Retailing*
 Are, Olabisi A., *General Home Economics*
 Arend, Ann, *Home Economics Education*

Baker, Barbara L., *Dietetics*
 Bass, Andrea G., *Retailing*
 Bates, Leland K., *Interior Design*
 Beale, Judith A., *General Home Economics*
 Berger, Diane, *Retailing*
 Betz, Fame G., *Child Development*

Blanchard, Marge L., *Home Economics Education*
 Bobek, Diane L., *Retailing*
 Bower, Catherine E., *Interior Design*
 Bowers, Janice E., *Child Development*
 Brady, Valorie J., *Interior Design*
 Brantlinger, Susan J., *Child Development*

Breclaw, Nance J., *Dietetics*
 Brundage, Nancy J., *Retailing*
 Burcham, Janice C., *Dietetics*
 Burgess, Becky S., *Dietetics*
 Burness, Mary E., *Child Development*
 Bush, Marilyn H., *Home Economics Education*

Buursma, Susan L., *Retailing*
 Calhoun, Patricia C., *Interior Design*
 Cappel, Linda S., *Child Development*
 Cardone, Mary A., *Retailing*
 Carroll, Lucy A., *General Home Economics*
 Chanter, Margo R., *Retailing*

Cole, Susan G., *Dietetics*
 Coon, Sylvia G., *Child Development*
 Conner, Barbara A., *Home Economics Education*
 Connors, Linda N., *Home Economics Education*
 Cooney, Regina A., *Foods and Nutrition*
 Costley, Sally A., *Retailing*

Cracknell, Nancy K., *Interior Design*
 Crocker, Zoe A., *Retailing*
 Currier Kathleen A., *Home Economics Education*
 Daniels, Constance J., *Home Economics Education*
 Dekay, Patricia A., *General Home Economics*
 Dissinger, Linda E., *Retailing*



College of Home Economics



Dunkle, Joyce M., *Home Economics Education*
 Ellward, L. Kay., *Home Economics Education*
 Espenmiller, Karin C., *Child Development*
 Firman, Martha L., *Home Economics Education*
 Fleming, Ann M., *Home Economics Education*
 Fox, Gale L., *Dietetics*

Fraser, Sharon L., *Child Development*
 Friedman, Carol A., *Interior Design*
 Friedrich, Joan C., *Dietetics*
 Frost, Marilyn J., *Home Economics Education*
 Giddings, E. Beryl, *General Home Economics*
 Gilbert, Elizabeth A., *Home Economics Education*

Gobdel, Sue A., *Child Development*
 Gregory, Della P., *Child Development*
 Gustafson, Jane E., *Interior Design*
 Haddan, Judith A., *Home Economics Education*
 Halversen, Joan S., *Home Economics Education*
 Harwood, Janice O., *Home Economics Education*

Haughey, Jean C., *General Clothing and Textiles*
 Hawkins, Carol J., *Home Economics Education*
 Hecker, Linda C., *Dietetics*
 Helmer, Janet F., *Child Development*
 Hogan, Judith A., *Dietetics*
 Holder, Zola A., *Dietetics*

Holmes, Hazel V., *Home Economics Education*
 Hooper, Leah F., *Textiles and Clothing*
 Horn, Patricia M., *Child Development*
 Howarth, Susan L., *Home Economics Education*
 Hunner, Sally W., *Home Economics Education*
 Hurter, Sally L., *Child Development*

Ilins, Mara, *Child Development*
 Jewett, Judy L., *Retailing*
 Johnson, Marylu C., *Retailing*
 Jucius, Jacqueline E., *Retailing*
 Kalbfleisch, Judy K., *Home Economics Education*
 Kappel, Sharon E., *Retailing*

Kiebler, Carolyn A., *General Textiles and Clothing*
 Klein, Barbara A., *Child Development*
 Koehn, Barbara J., *Interior Design*
 Koernke, Joann E., *Child Development*
 Krieger, Carol M., *Institutional Administration*
 Krimian, Carol N., *Home Economics Education*

Krutz, Carol A., *Retailing*
 LaTour, Kathryn A., *Retailing*
 Leino, Jo K., *Home Economics Education*
 Lickman, Cheryl A., *Retailing*
 Lietzke, Carolyn A., *Dietetics*
 Lindenschmidt, Martha L., *Interior Design*

Lipinski, Barbara A., *Interior Design*
 Litowsky, Sarah G., *Child Development*
 Louis, Nancy C., *Retailing*
 Lukonic, Phyllis K., *Retailing*
 Mahoney, Linda L., *Dietetics*
 Miller, Barbara L., *Home Economics Education*



College of Home Economics

Miller, Sally A., *Home Economics Education*
 Moore, Mary J., *Home Economics Education*
 Moots, Beverly G., *Dietetics*
 Nelson, Sharon J., *Retailing*
 Newman, Barbara J., *Home Economics Education*
 Nicholson, Carole J., *Retailing Administration*

Nowlin, Diane K., *Home Economics Education*
 Ochadlous, Kathleen A., *Home Economics Ed.*
 Olsen, Edna E., *Child Development*
 Pasutin, Karen A., *Home Economics Education*
 Peterson, Karen E., *Child Development*
 Ralston, Carol A., *Home Economics Education*

Randall, Bernadette M., *General Home Economics*
 Richardson, Helen E., *Interior Design*
 Ridings, Ann N., *Home Economics Education*
 Rissberger, Carol A., *Child Development*
 Robinson, Marie A., *Home Economics Education*
 Robinson, Mary E., *Home Economics Education*

Rock, Judith A., *Home Economics Education*
 Rogers, Sheila M., *Retailing*
 Rulland, Dennis W., *Interior Design*
 Rothwell, Nancy C., *General Clothing and Textiles*
 Rowe, Alice S., *Home Economics Education*
 Ruth, Gretchen M., *Home Economics Education*

Sandler, Dorothy L., *Child Development*
 Schempp, Betty A., *General Home Economics*
 Schopp, Joan E., *Home Economics Education*
 Scott, Penny L., *Interior Design*
 Selle, Kay S., *Retailing*
 Sheets, Virginia J., *Child Development*

Short, Elizabeth J., *Retailing*
 Skells, Penelope S., *Interior Design*
 Sloan, Phyllis E., *Home Economics Education*
 Smith, Julie A., *Retailing*
 Sprowl, Sue A., *Home Economics Education*
 Squires, MaryLou, *Retailing*

Stewart, Barbara M., *Home Economics Education*
 Swenson, Carol A., *Retailing*
 Terhaar, Barbara S., *General Home Economics*
 Thomas, Barbara J., *Child Development*
 Thurow, Jeri L., *Home Economics Education*
 Titus, Sandra J., *Retailing*

Travis, Alice E., *Dietetics*
 Vandenbelt, Marcia A., *Dietetics*
 Vandenbosch, Kathy A., *Retailing*
 Veld, Garnet A., *Home Economics Education*
 Verral, Barbara D., *Home Economics Education*
 Wade, Julie A., *Interior Design*

Weller, Beverly A., *Home Economics Education*
 Wheaton, Mary F., *Child Development*
 Willobec, Jacqueline A., *Interior Design*
 Wolterding, Barbara L., *Child Development*
 Wolz, Mary F., *Retailing*
 Yerina, Yvonne V., *Dietetics*



COLLEGE OF NATURAL SCIENCE

FOUNDED: 1962

DEAN: Richard U. Byerrum

As new scientific facts are discovered, old questions such as "What is the nature of the Universe?" must be re-examined. Students of the natural sciences will be the people who will answer these questions.

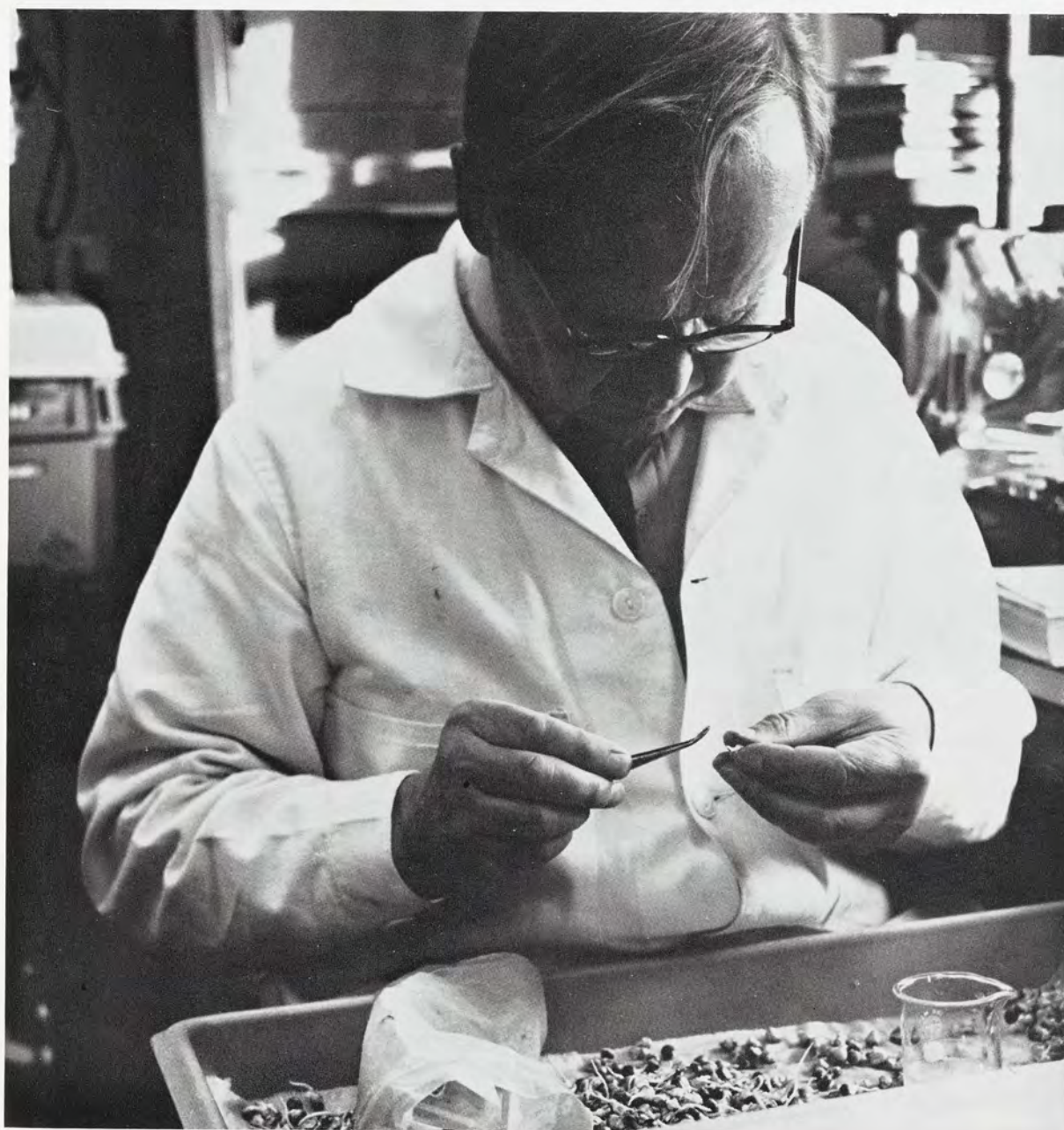
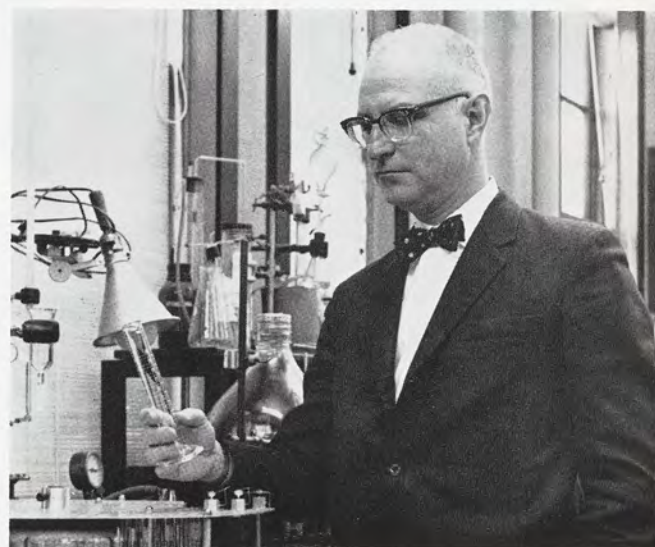



College of Natural Science

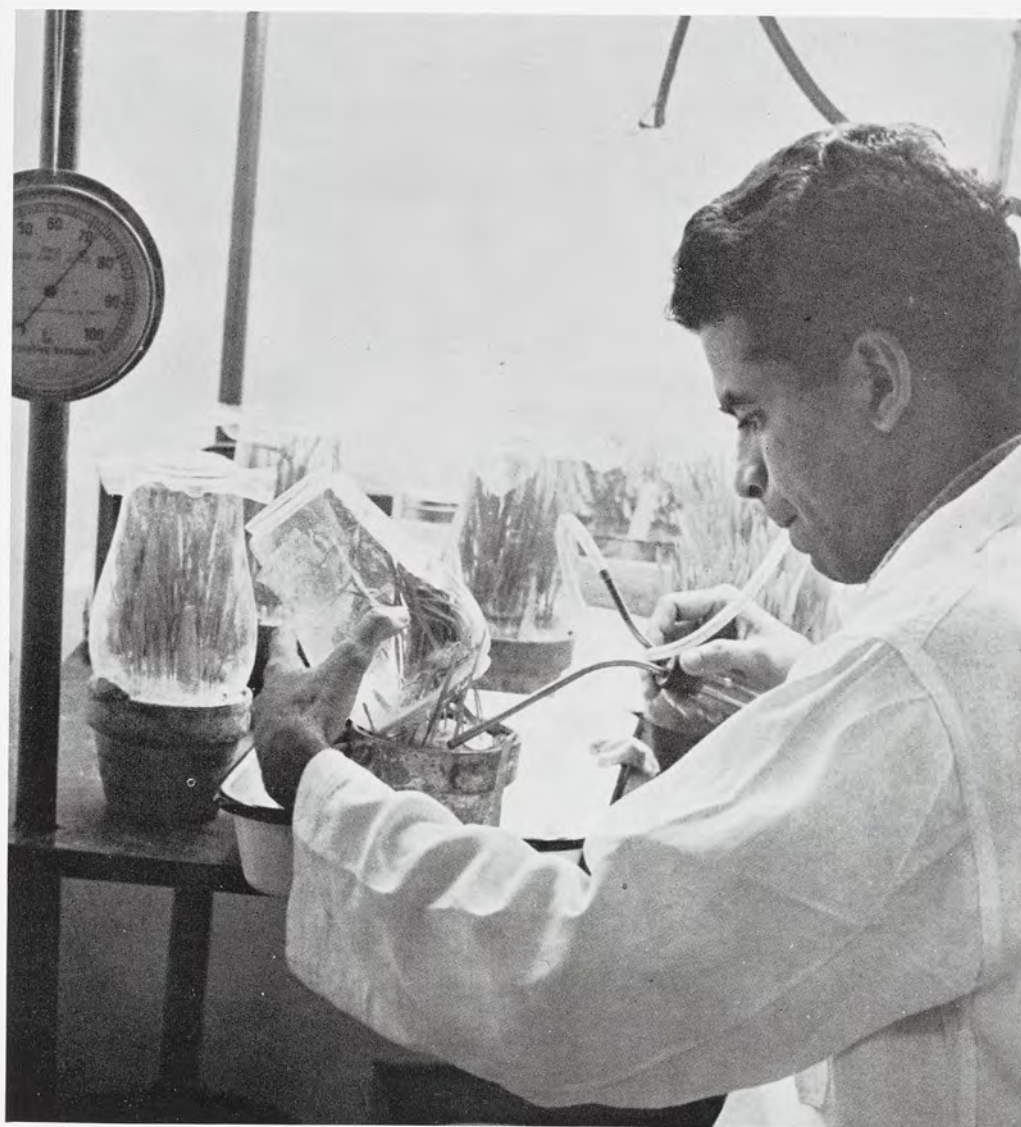

Aagesen, Larry K., *Geology*
 Albig, David L., *Physics*
 Althausen, Susan, *Microbiology*
 Anderson, Gerald L., *Mathematics*
 Armstrong, Carole S., *Mathematics*
 Arnold, Sharron A., *Biological Science*

Arnoldt, Susan K., *Mathematics*
 Bagne, Curtis A., *Mathematics-Physical Sciences*
 Bakken, Evelie M., *Nursing*
 Barnes, Penny S., *Mathematics*
 Baron, Gary W., *Mathematics*
 Bauer, Barbara A., *Mathematics*



College of Natural Science



Bermingham, William M., *Mathematics*
 Berry, Ann M., *Mathematics*
 Beyerlein, Floyd, *Chemistry*
 Bradley, Mary M., *Physical Science*
 Britton, Daniel E., *Zoology*
 Britton, Lee R., *Zoology*

Brody, Linda S., *Zoology*
 Bruin, William J., *Chemistry*
 Brunson, Gail M., *Mathematics*
 Brusharer, Sharon K., *Nursing*
 Bryman, Michael R., *Zoology*
 Buchanan, Jean B., *Nursing*

Buechel, Kathleen A., *Mathematics-Physical Sci.*
 Bull, Marilyn J., *Zoology*
 Calhoun, James W., *Microbiology*
 Carlson, Richard A., *Zoology*
 Case, Ann S., *Mathematics*
 Chapman, Laura L., *Mathematics*

Chapman, Sally L., *Nursing*
 Chung, David S., *Mathematics*
 Clark, Katherine E., *Biological Science*
 Cohen, Beth J., *Nursing*
 Cohen, Doris M., *Nursing*
 Colizzi, John V., *Mathematics*

Conner, Elizabeth A., *Nursing*
 Convis, Gary L., *Mathematics*
 Coole, Muriel J., *Biology Divisional*
 Copeland, W. John, *Mathematics*
 Copp, Merry H., *Nursing*
 Crump, Stanley E., *Statistics*

Curth, James C., *Biological Science*
 Dast, James C., *Botany*
 Davis, James S., *Biological Science*
 DeCloux, Ronald J., *Zoology*
 DeVore, Harold A., *Geology*
 Diehl, Janice L., *Mathematics*

Dobbs, Sherrie L., *Zoology*
 Doman, Ruth A., *Nursing*
 Dremann, June M., *Mathematics*
 Duma, Marilyn P., *Biological Science*
 Dunn, Dorothy S., *Mathematics*
 Durst, Stanley H., *Physics*

Dvorak, Thomas E., *Zoology*
 Ellis, Charles L., *Mathematics*
 Engel, Nancy L., *Biological Science*
 Erke, Keith H., *Botany*
 Eskola, Janne E., *Biological Science*
 Etienne, William L., *Mathematics*

Faux, James H., *Mathematics*
 Fenton, Joseph, *Mathematics*
 Fitchett, Nancy J., *Mathematics*
 Fox, Kenneth R., *Zoology*
 Freyer, Doris C., *Biology*
 Friend, Alan R., *Physics*



College of Natural Science

Fry, Wallace S., *Biological Science*
 Fry, William E., *Mathematics-Physical Sciences*
 Gardner, Gene M., *Zoology*
 Garwood, Jerry M., *Mathematics*
 Gates, Wayne L., *Physics*
 Giliberto, Richard J., *Mathematics*

Gloss, Shirley A., *Mathematics*
 Gluck, Arnold D., *Zoology*
 Goltz, Jeffrey I., *Mathematics-Physical Sciences*
 Greene, Mary E., *Mathematics*
 Grieger, Edward L., *Biological Sciences*
 Grin, Oliver D., *Zoology*

Hahn, Daniel S., *Zoology*
 Haines, William C., *Chemistry*
 Hallenbeck, Wanda J., *Mathematics-Statistics*
 Hallock, Stuart D., *Physical Science*
 Hay, Pearl E., *Biological Sciences*
 Hedlund, Gerald T., *Mathematics*

Helming, Adeline M., *Statistics*
 Henkel, Richard K., *Mathematics*
 Hill, Carolyn A., *Nursing*
 Hoffman, Sue E., *Nursing*
 Hommell, Mary J., *Nursing*
 Hornaday, Mary L., *Mathematics*

Horodecki, Richard E., *Mathematics*
 Howell, Grace A., *Nursing*
 Iversen, Thomas R., *Statistics*
 Johnson, Dolores M., *Mathematics*
 Johnson, Frankie S., *Biological Sciences*
 Johnson, Wendel J., *Zoology*

Johnston, Susan C., *Zoology*
 Kemp, John W., *Biological Sciences*
 Kenley, John H., *Physics*
 Kennedy, Brian W., *Mathematics*
 Kessler, Howard S., *Zoology*
 Kilborn, Gary R., *Zoology*

Klingel, David A., *Mathematics*
 Kramarz, Joseph J., *Zoology*
 Lappin, Warren B., *Mathematics*
 Larkin, Richard J., *Zoology*
 Laster, Ellen, *Biological Sciences*
 LeButt, David R., *Mathematics*

LeGrande, Douglas R., *Mathematics*
 Lem, Philip G., *Mathematics*
 Letvin, Brian S., *Mathematics*
 Lewis, Cornelia A., *Mathematics*
 Lilley, Peter P., *Mathematics-Physical Sciences*
 Lipton, David E., *Zoology*

Litwinski, Charles W., *Chemistry*
 Lorimer, Susan A., *Zoology*
 Lossing, Thomas S., *Zoology*
 MacLaurin, William A., *Physical Sciences*
 Madison, Edna E., *Mathematics*
 Martin, Richard C., *Biological Sciences*



College of Natural Science



Matheny, Glen S., *Biological Sciences*
 Matsuda, Doris K., *Mathematics*
 Maxam, Richard W., *Biological Sciences*
 McCallum, Gail F., *Mathematics*
 McCanham, Frank A., *Physical Sciences*
 McCarthy, James W., *Zoology*

McCollum, Wilbur W., *General Science*
 McDonald, Malcolm H., *Microbiology*
 McGriff, Colleen L., *Nursing*
 McKeen, Joseph, *Mathematics*
 McMurray, Robert O., *Physical Sciences*
 Milner, Mary J., *Nursing*

Minor, Bryan G., *Zoology*
 Mitchell, Philip R., *Mathematics*
 Moninger, David L., *Mathematics*
 Moore, Betty J., *Zoology*
 Moore, Lynne P., *Mathematics*
 Morton, Nancy L., *Microbiology*

Moskau, Judith A., *Nursing*
 Mossner, Marion A., *Nursing*
 Munro, John S., *Mathematics-Statistics*
 Musch, Gerald W., *Zoology*
 Muslin, Lawrence R., *Zoology*
 Nasberg, Marilyn M., *Nursing*

Nicholson, Larry L., *Zoology*
 Niedermeier, Jean C., *Mathematics*
 Niemi, Dennis G., *Mathematics*
 Norris, John W., *Geology*
 Nye, Sandra K., *Mathematics*
 Ohlson, Judith M., *Nursing*

Olendorf, Alice E., *Chemistry*
 Olin, Wayne A., *Statistics*
 Olson, Ruth V., *Nursing*
 Olstein, Robert A., *Statistics*
 Osterman, Philip B., *Chemistry*
 Parcheta, Jerry R., *Biological Sciences*

Parling, Arden D., *Mathematics*
 Patterson, Carolyn A., *Nursing*
 Payeur, Mary L., *Nursing*
 Pearce, James T., *Mathematics*
 Petranek, Camilla J., *Physical Sciences Divisional*
 Phillips, Carleton J., *Zoology*

Povar, Mark S., *Microbiology-Physical Sciences*
 Power, Mary G., *Biological Sciences*
 Ramsay, Edith M., *Nursing*
 Reece, Janet H., *Nursing*
 Reece, Robert W., *Zoology*
 Reece, Ruth E., *Nursing*

Remington, Dennis M., *Mathematics*
 Rhynard, Charles W., *Mathematics*
 Riker, Howard G., *Zoology*
 Rose, Deborah C., *Biological Sciences Div.*
 Sanford, Sally A., *Physiology*
 Santeiu, Mary J., *Nursing*



College of Natural Science

Schiebner, Ann E., *Biological Sciences*
 Schmidt, Charles F., *Mathematics*
 Schmitter, Ruth E., *Botany*
 Schneider, Janet C., *Nursing*
 Schott, Carol A., *Biological Sciences Div.*
 Schultheiss, Wade E., *Physics*

Schulz, Michael, *Physics*
 Schutzer, Martin B., *Zoology*
 Seabold, James E., *Biochemistry*
 Seidel, James S., *Zoology*
 Sellgren, Frank E., *Statistics*
 Senor, Ronald E., *Mathematics*

Shah, Balkumar P., *Geology*
 Shaw, Necia A., *Nursing*
 Sherwood, William P., *Mathematics*
 Simon, Leslie J., *Zoology*
 Snyder, Barbara L., *Physiology*
 Solon, Joseph M., *Biochemistry*

Sommers, Ralph W., *Zoology*
 Soverhill, Cynthia B., *Biological Sciences*
 Sovey, Diane K., *Mathematics*
 Speyer, Donald L., *Zoology*
 Spike, Karen E., *Nursing*
 Sprigley, William R., *Physiology*

Stanley, April W., *Chemistry*
 Steinhauer, Mary S., *Nursing*
 Stephenson, Gerald R., *Zoology*
 Steppey, Lloyd J., *Mathematics*
 Sternberg, Geraldine F., *Biological Sciences*
 Stewart, Shirley A., *Mathematics*

Stoeckley, Thomas R., *Physics*
 Stone, Eddie C., *Zoology*
 Strate, Randall W., *Zoology*
 Tabaka, Leonard J., *Biology*
 Taylor, Gail, *Nursing*
 Thomas, Margaret J., *Mathematics*

Thompson, Maria A., *Zoology*
 Tiedeman, Mary E., *Nursing*
 Tomasi, Lawrence G., *Biochemistry*
 Trebilcock, Marie J., *Nursing*
 Uhlmann, John G., *Chemistry*
 Vandenhock, Carole A., *Mathematics*

Vanderberg, Vicki M., *Mathematics*
 Weeks, Barabara A., *Mathematics*
 Weinstein, Stanley E., *Mathematics*
 White, George M., *Chemistry, Physics-Mathematics*
 White, I. Jeanne, *Zoology*
 Wilke, Stephen C., *Geology*

Williams, Deborah A., *Mathematics*
 Wright, William D., *Chemistry*
 Yankowitz, Jeffrey, *Mathematics*
 Yates, William C., *Physics*
 Younger, Marian M., *Nursing*
 Zimmer, Judith I., *Mathematics*



COLLEGE OF SOCIAL SCIENCE

FOUNDED: 1962

DEAN: Louis L. Mcquitty

Human behavior and social institutions
are the essentials of social science.
An understanding of their concepts
enables the student to analyze
the complex and changing modern world.





College of Social Science

Abrams, David J., *Pre-law*
 Acker, Sally L., *Divisional*
 Alexander, Barbara, *General*
 Alexander, Frazier D., *Political Science*
 Allard, Thomas M., *Psychology*

Allen, John C., *Psychology*
 Alper, Theodore G., *Psychology*
 Alstrom, Linda J., *Psychology*
 Altman, Helen G., *Psychology*
 Amundsen, William J., *Divisional*
 Anas, Davine L., *Psychology*

Andersen, Eril O., *Divisional*
 Andersen, Roger L., *Political Science*
 Andrews, Robert J., *Social Science*
 Anstine, Richard E., *Police Administration*
 Arndt, Jackie L., *Social Work*
 Austin, James A., *Police Administration*

Bachenheimer, Steven L., *Divisional*
 Bailey, Ann J., *Social Work*
 Balan, Robert A., *Psychology*
 Baltrip, Tessie M., *MS, Social Work*
 Banks, Kenneth A., *Divisional*
 Barbier, Theodore H., *Economics*

Barnes, A. James, *Social Science*
 Barnett, Nancy J., *Anthropology*
 Barrett, Sheila A., *Psychology*
 Bassett, Jane E., *Political Science*
 Becker, Lawrence F., *History*
 Behner, Harriet L., *Social Science*

Belaski, John K., *Divisional*
 Benkendorf, Albert P., *Landscape Architecture*
 Benson, David J., *Social Science*
 Berg, Barbara M., *Social Science*
 Berger, Michael B., *Social Science*
 Berkman, Saul A., *Divisional*

Berkowitz, Charlotte A., *Social Work*
 Biehl, Robert J., *Psychology*
 Biondo, Michael H., *Social Science*
 Bishop, Barbara A., *Social Science*
 Blackwell, J. Wesley, *Economics*
 Blanchard, James J., *Divisional*

Blanco, Francisco F., *Divisional*
 Blaney, Patricia A., *Social Work*
 Boettcher, Harry G., *Divisional*
 Boettcher, Richard J., *Economics*
 Boughton, George J., *Psychology*
 Bressler, Marc J., *Divisional*

Bromley, Margaret E., *Social Work*
 Broad, Thomas H., *Political Science*
 Brown, Arla L., *Social Science*
 Brown, Gregory E., *Divisional*
 Buck, Nancy S., *Psychology*
 Buell, Webster, *Political Science*



College of Social Science



Bullock, Jamie A., *Divisional*
 Calery, George M., *Social Science*
 Camburn, Kaye L., *Social Work*
 Campbell, Barbara M., *Social Science Education*
 Carpenter, Theodore R., *Social Science Education*
 Carrico, Joyce A., *Social Work*

Cartwright, Bonnie J., *Psychology*
 Case, Sondra L., *Psychology*
 Cavin, Elaine E., *Social Science*
 Chamelin, Neil C., *Police Administration*
 Chandler, Jeanne M., *Sociology & Anthropology*
 Cherney, Joseph S., *Divisional*

Clark, Donald L., *Police Administration*
 Clark, Richard J., *Divisional*
 Cohen, Jerome S., *Social Science*
 Colby, Karen L., *Social Science*
 Connell, Susan J., *Divisional*
 Conner, Nelda R., *MS, Social Work*

Cook, Thomas J., *Police Administration*
 Cooper, James H., *Police Administration*
 Coryell, David L., *Police Administration*
 Counts, Karen A., *Divisional*
 Covert, John J., *Police Administration*
 Cox, Eli P., *Social Science*

Cox, Robert E., *Sociology*
 Crandall, Ronald K., *Divisional*
 Crick, Laura E., *Divisional*
 Crissman, Stan R., *Social Science*
 Cromartie, Ernestine M., *Political Science*
 Crombie, Richard F., *Urban Planning*

Crosby, Thomas W., *Political Science*
 Cross, Granville J., *General Law*
 Crost, Kenneth R., *Divisional*
 Crough, William C., *Police Administration*
 Curry, Daniel W., *Divisional*
 Cuttner, David A., *Social Science*

Dahlke, Douglas K., *Divisional*
 Dailey, E. Alan, *Divisional*
 Davis, Charles T., *Social Science*
 Davis, Mara, *Sociology*
 Day, Dennis J., *Landscape Architecture*
 Dearing, Judy L., *Social Work*

Dedula, Patricia M., *Divisional*
 DeGarmo, Patricia M., *Social Science*
 Delisa, Robert J., *Social Science*
 Delmont, Stanley K., *Police Administration*
 DeLuca, Michael, *Social Science*
 Dennis, Ronald J., *Urban Planning*

Dent, Larry M., *Sociology*
 Dewey, Charles E., *Landscape Architecture*
 Dickson, Donald E., *Political Science*
 Dobias, Charles D., *Political Science*
 Dobkowski, Stephen S., *Political Science*
 Domolewicz, S. Anthony, *Psychology*



College of Social Science

Donley, Barbara L., *Social Science*
 Druskins, Thomas P., *Police Administration*
 Drysdale, Barbara J., *Social Science*
 Dukti, Charles H., *Psychology*
 Dunn, Andrew E., *Divisional*
 Dychtwald, Stuart, *Divisional*

Edner, Robert A., *Psychology*
 Eilola, Jane F., *Divisional*
 Esbaugh Jan E., *Sociology & Anthropology*
 Evans, Judith T., *Divisional*
 Fangboner, Gail F., *Social Work*
 Fenton, David S., *Divisional*

Fiebing, Linda S., *Divisional*
 Fontaine, Anne M., *Social Work*
 Forster, Richard R., *Landscape Architecture*
 Foy, Michael S., *Divisional*
 Freeman, John C., *Urban Planning*
 Fry, Robert G., *Divisional*

Funk, Jeanne A., *Social Work*
 Gaber, John J., *Political Science*
 Gaffin, John R., *Divisional*
 Gaffner, Gary R., *Divisional*
 Galvin, Joseph F., *Political Science*
 Gama, Ahmad H., *Divisional*

Gammel, Karon L., *Social Science*
 Gast, Dorothy J., *Psychology*
 Gibbs, Ronald K., *Social Science*
 Gilbert, Douglas R., *Social Science*
 Gillespie, Loren V., *Social Science*
 Gleason, Bruce A., *Divisional*

Gordon, Michael G., *Social Science*
 Goud, Nelson H., *Psychology*
 Gouin, Patrick D., *Social Science*
 Gray, Elmyra B., *Divisional*
 Green, James A., *Social Science*
 Green, Nelson R., *Police Administration*

Greenstone, Brenda, *Political Science*
 Gregg, Owen W., *Geography*
 Gresco, William J., *Divisional*
 Gude, Lacey A., *Divisional*
 Gustafson, John D., *Sociology & Anthropology*
 Gustin, Jeffrey S., *Political Science*

Hall, Kenneth L., *Psychology*
 Hall, Martin J., *Divisional*
 Hand, John S., *Psychology*
 Hanert, Frederick R., *Divisional*
 Hanson, Susan S., *Social Work*
 Hardin, Norman M., *Police Administration*

Harris, Margaret A., *Divisional*
 Hartzell, Sally A., *Psychology*
 Harvey, Judith A., *Social Science*
 Haynes, Janet M., *Psychology*
 Hecko, Georgine E., *Social Work*
 Heilbron, Thomas H., *MS, Urban Planning*



College of Social Science



Heitman, Paul A., *Divisional*
Heller, Richard A., *Divisional*
Hepburn, Margaret H., *Social Science*
Hibbard, Anne M., *Divisional*
Hibberd, Pamela J., *Social Work*
Hill, James A., *Police Administration*

Hitchens, Elaine A., *Social Science*
Ho, Robert E., *Psychology*
Hobbs, James E., *Social Science*
Hodder, Robert G., *Psychology*
Hodges, Jeffrey L., *Police Administration*
Hoffmeyer, Janet S., *Divisional*

Hoffmeyer, Thomas E., *Sociology & Anthropology*
Horne, David E., *Psychology*
Horton, Joseph W., *MA, Sociology*
Horvath, Frank S., *Police Administration*
Houck, Jeannine A., *Social Work*
Hummel, Philip L., *Divisional*

Hutchison, Lewis A., *Social Science*
Jackson, Mary H., *Social Science*
Jackson, Michael D., *Police Administration*
Jackson, Thomas A., *Economics*
Jarlsberg, Douglas K., *Sociology*
Jenner, Barbara K., *Social Work*

Jenness, William F., *Urban Planning*
Jenson, Jay R., *Police Administration*
Johnson, Craig V., *Landscape Architecture*
Johnson, Dean J., *Police Administration*
Johnson, Donald L., *Police Administration*
Johnston, Robert W., *Political Science*

Jones, Marcia I., *Geography*
Jorgensen, Ronald E., *Social Science*
Kantz, Stephen M., *Social Science*
Kapke, John H., *Police Administration*
Kaston, Howard J., *Psychology*
Kelly, Patrick B., *Political Science*

Kettelhut, Henry K., *Architecture*
Killeen, Peter R., *Psychology*
Kim, Dennis S. Q., *Landscape Architecture*
Kiss, Thomas J., *Social Science*
Klaasesz, Patricia A., *Divisional*
Klein, George W., *Psychology*

Klein, Jeffrey M., *Divisional*
Kleiner, Karen H., *Sociology & Anthropology*
Klusky, M. Lee, *Social Science*
Knight, Richard R., *Psychology*
Knoop, Ann Marie, *Social Science*
Knowlton, Lois I., *Social Science*

Kouklis, Crete, *Social Work*
Kreeuchauf, Judy L., *Social Work*
Kromm, David E., *MA, Geology*
Kunze, Carol A., *Divisional*
Lahn, Daniel A., *Political Science*
Lang, Alan C., *Landscape Architecture*



College of Social Science

Lapensee, Pat F., *Political Science*
 Laubenthal, Craig D., *Psychology*
 Laubmann, William H., *Landscape Architecture*
 Laure, Barbara J., *Social Work*
 Lautenshlager, Gilbert G., *Divisional*
 Lawler, Patricia L., *Social Work*

Lazda, Dainis J., *Landscape Architecture*
 Leach, Molly J., *Social Work*
 Leggatt, Paul G., *Divisional*
 Lem, John K., *Geography*
 Lesch, Michael F., *Social Science*
 Lettich, Thomas M., *Divisional*

Levin, Norman S., *Psychology*
 Levine, Michael A., *Divisional*
 Lewis, Arthur G., *Divisional*
 Lewis, Frank W., *Divisional*
 Lewis, Richard W., *Social Science*
 Linder, Douglas R., *Divisional*

Lockwood, Dean R., *Divisional*
 Lowry, Karen M., *Social Science*
 Lucas, Raymond E., *Social Science*
 Lucas, Richard E., *Social Science*
 Ludlum, James C., *Political Science*
 Luke, Lawrence M., *Social Science*

Lunsford, Judith E., *Police Administration*
 Lutes, Sylvia K., *Divisional*
 Lyons, Judith M., *Social Work*
 MacLeod, Phyllis J., *Divisional*
 Maddin, Richard J., *Social Science*
 Madison, R. Sidney, *Economics*

Maes, Leona J., *Social Work*
 Mann, William A., *Landscape Architecture*
 Marsh, Sally E., *Psychology*
 Martin, Ronald A., *Landscape Architecture*
 Martin, Sandra L., *Social Work*
 Maxwell, Karen G., *Social Science*

McAllen, Daniel W., *Political Science*
 McBain, Robert P., *Divisional*
 McClenahan, Marilyn L., *Divisional*
 McCollough, Patrick H., *Political Science*
 McCray, Audrey L., *Social Work*
 McGann, James N., *Political Administration*

McGinty, Dennis E., *Divisional*
 McGuckin, Jeanne A., *Social Science*
 McKonis, Eileen D., *Divisional*
 Melnik, Sandra, *Social Work*
 Mertins, Kurt F., *Psychology*
 Merz, Marlene S., *Police Administration*

Meyer, Jeanne K., *Divisional*
 Midgley, Jack W., *Social Science*
 Mick, Marilyn J., *Social Work*
 Mielock, Gary K., *Political Science*
 Miller, Diane I., *Sociology*
 Miller, Joanne K., *Social Science*



College of Social Science



Miller, Margit E., *Special Work*
 Miller, Melvin, *Divisional*
 Mitchell, Linda S., *Social Work*
 Mogg, Myrna J., *Social Work*
 Moonen, Thomas M., *Psychology*
 Morishige, Howard H., *Psychology*

Morris, Lawrence W., *Police Administration*
 Mosier, Richard L., *Police Administration*
 Mullen, Patricia A., *Psychology*
 Myers, Roger L., *Landscape Architecture*
 Neuenschwander, Doug J., *Police Administration*
 Neumann, Donald P., *Police Administration*

Nolan, R. Michael, *Special Science*
 Novak, Joseph D., *Police Administration*
 Nyberg, Martin W., *Psychology*
 O'Brien, Gordon C., *Divisional*
 Okatcha, Frederick M., *Psychology*
 Oldenburg, John C., *Psychology*

Orazetti, Penny E., *Police Administration*
 Orazetti, Richard L., *Police Administration*
 O'Rourke, James G., *Social Science*
 Ostrow, Fredric M., *Social Science*
 Palonen, Donna J., *Psychology*
 Panks, Gary A., *Landscape Architecture*

Panks, John D., *Social Science*
 Park, Donald L., *Police Administration*
 Parker, David F., *Urban Planning*
 Pasternak, Michael G., *Sociology & Anthropology*
 Patterson, J. Timothy, *Divisional*
 Paull, Stephen M., *Pre-Law*

Perry, Richard R., *Political Science*
 Persse, Robert E., *Divisional*
 Petersen, Vicki L., *Social Science*
 Peterson, Anne L., *Social Work*
 Peterson, Gary A., *Police Administration*
 Peterson, James R., *Divisional*

Platz, Judy L., *Social Work*
 Pollion, Richard L., *Police Administration*
 Pollister, James H., *Psychology*
 Post, Susan C., *Psychology*
 Powers, Jerry F., *Social Science*
 Purdon, Patricia L., *Police Administration*

Rafferty, David W., *Police Administration*
 Raishe, Judith A., *Social Work*
 Ramsey, Janet A., *Social Science*
 Ramsey, Ronald W., *Psychology*
 Redd, Ina, *Social Work*
 Reed, John L., *Social Science*

Reed, Linda C., *Divisional*
 Reidel, Minna I., *Social Science*
 Replogle, Ronald G., *Landscape Architecture*
 Richman, Pamela A., *Divisional*
 Riegel, Richard A., *Urban Planning*
 Riggs, Barry T., *Divisional*



College of Social Science

Riley, Daniel H., *Divisional*
 Riley, Ruth A., *Social Science*
 Rolison, Frederick B., *Landscape Architecture*
 Rosenbaum, Leslie D., *Social Science*
 Ross, Eileen J., *Sociology*
 Ross, LeRoy W., *Divisional*

Rothlisberger, Dora E., *Political Science*
 Roussin, Ramon L., *Divisional*
 Ryan, Kathleen J., *Divisional*
 Sanderson, Richard L., *Sociology*
 Schaefer, Dennis, *Police Administration*
 Schafer, J. Donald, *Social Science*

Schaeffer, Stephen L., *Divisional*
 Schlachter, Sheila L., *Social Work*
 Schlegel, Vicki G., *Psychology*
 Schlicker, Lloyd E., *Urban Planning*
 Schmachtenberger, Neil H., *Social Science*
 Schmitt, Marilyn H., *Psychology*

Schneider, Melanie, *Divisional*
 Schuster, Carol J., *Psychology*
 Schwarz, Leslie G., *Psychology*
 Schwartz, Miriam, *Social Work*
 Selden, Nancy A., *Social Work*
 Semczak, Henry S., *Divisional*

Seuffert, Elena A., *Psychology*
 Seyfarth, Theodore H., *Divisional*
 Sharer, John R., *Divisional*
 Shields, Roy L., *Police Administration*
 Shovels, Joseph C., *Social Work*
 Shriver, Thomas H., *Psychology*

Shwedel, Paul S., *Psychology*
 Sidewater, June F., *Social Work*
 Simrod, Phillip I., *Divisional*
 Skendzel, Joseph G., *Economics*
 Slade, Robert A., *Police Administration*
 Smith, Carolyn F., *Social Science*

Smith, Gerald W., *Political Science*
 Smith, Huron M., *Economics*
 Smith, Michael D., *Divisional*
 Smith, Owen E., *Geography*
 Smith, Robert A., *Social Science*
 Smokevitch, John M., *Divisional*

Spacie, Sarah E., *Psychology*
 Spann, Max M., *Divisional*
 Spielman, Carol E., *Social Science*
 Spitzner, Louanne M., *Divisional*
 Spuck, Carlton D., *Police Administration*
 Stapish, F. Michael, *Divisional*

Stehower, Robert A., *Social Science*
 Stevens, Richard N., *Landscape Architecture*
 Stimson, Susan J., *Political Science*
 Stockslager, Susan J., *Psychology*
 Stodola, James F., *Police Administration*
 Strobel, Kenneth G., *Urban Planning*



College of Social Science



Sulkes, Sanford J., *Sociology*
Sullivan, Sharon L., *Social Science*
Sundermeyer, Janet A., *Social Science*
Sura, Thomas G., *Divisional*
Sutton, Jerry G., *Divisional*
Sweany, Laura L., *Divisional*

Tannenbaum, Margery S., *Divisional*
Tapp, Donald R., *Urban Planning*
Taylor, Richard J., *Divisional*
Temple, Kathleen, *Political Science*
Tendler, Paul J., *Divisional*
Tennis, Darrell R., *Political Science*

TenRaa, Joanne R., *Divisional*
Thaler, Robert J., *Psychology*
Thomas, H. Conrad, *Police Administration*
Thomas Lizzie M., *Social Work*
Thornton, Larry W., *Psychology*
Tinsey, Harold C., *Police Administration*

Trantham, Joseph E., *Social Science*
Tripp, Thomas N., *Political Science*
Tuman, James L., *Psychology*
Twining, David T., *Police Administration*
Tyllas, Charlene L., *Divisional*
Vallender, Judith A., *Social Science*

VanderWoude, Jack D., *Psychology*
VanHoosear, Leon L., *Divisional*
VanLoo, Kenneth R., *Social Science*
VanNorman, Larry, *Divisional*
VanPelt, Jerry L., *Social Science*
VanWart, Peter W., *Psychology*

Vasold, Paul C., *Psychology*
Vigiletti, James E., *Political Science*
Warren, Sandra L., *Psychology*
Weaver, Mary J., *Social Science*
Weber, Lee P., *Political Science*
Whitehead, Michael P., *Divisional*

Wildermuth, Ronald K., *Urban Planning*
Wilkins, Ruth A., *Political Science*
Williams, Katherine F., *Political Science*
Williams, Richard D., *Police Administration*
Williams, Roger D., *Landscape Architecture*
Williams, Suzanne M., *Police Administration*

Wilson, Charles, *Social Work*
Winters, Ray W., *Psychology*
Witte, David L., *Police Administration*
Worthen, Patricia A., *Social Work*
Wortman, John F., *Divisional*
Wright, Patricia H., *Sociology*

Wright, Washburn D., *Divisional*
Wyatt, William H., *Landscape Architecture*
Yore, Michael G., *Divisional*
York, Richard L., *Psychology*
Zeilenga, Kathleen G., *Political Science*
Zuckerman, Marc R., *Divisional*



COLLEGE OF VETERINARY MEDICINE

FOUNDED: 1910

DEAN: Willis W. Armistead

The greatest opportunities in Veterinary
Medicine lies in research — research for
the benefit of animals and basic medical
research for the benefit of man.





Anderson, Elizabeth C., *Medical Technology*
 Atkinson, Barbara A., *Medical Technology*
 Baker, Joseph T., *Veterinary Medicine*
 Barich, Beverly A., *Medical Technology*

Barrett, Thomas J., *DVM, Veterinary Medicine*
 Becker, Charles R., *DVM, Veterinary Medicine*
 Bixby, Donald E., *DVM, Veterinary Medicine*
 Brewster, John S., *Veterinary Medicine*
 Coryell, Evelyn F., *Medical Technology*
 Davidson, James P., *Veterinary Medicine*

Drullinger, Carol L., *Medical Technology*
 Dyke, John W., *Medical Technology*
 Dykhouse, Donald W., *Veterinary Medicine*
 Ebberts, Susan J., *Veterinary Medicine*
 Estarellas, Antonio G., *DVM, Veterinary Medicine*
 Fales, Patricia E., *Medical Technology*

Farley, Joann K., *Medical Technology*
 Frommert, Beverly J., *DVM, Veterinary Medicine*
 Goodwin, Bradford S., *Veterinary Medicine*
 Graves, Charlene E., *Medical Technology*
 Hammerberg, Gary, *Medical Technology*
 Horn, Peggy L., *Veterinary Medicine*

Hurvitz, Arthur I., *DVM, Veterinary Medicine*
 Jaumotte, Julie L., *Medical Technology*
 Johnson, Kathleen, *Medical Technology*
 Johnson, Phyllis A., *DVM, Veterinary Medicine*
 Kaven, George D., *Medical Technology*
 Keish, William F., *Veterinary Medicine*

Kennedy, Patricia L., *Medical Technology*
 Kennedy, Sharon M., *Medical Technology*
 Krause, Carol A., *Medical Technology*
 Liebler, Edward C., *DVM, Veterinary Medicine*
 Loomis, Martha D., *Medical Technology*
 Lund, John E., *DVM, Veterinary Medicine*

Maier, Ronald P., *DVM, Veterinary Medicine*
 McHuron, Joan E., *Medical Technology*
 McIntosh, Kathleen A., *Medical Technology*
 Olding, Eloise A., *Medical Technology*
 Paquin, Phyllis A., *Medical Technology*
 Piekuna, Thomas P., *DVM, Veterinary Medicine*

Pinkston, Dennis B., *DVM, Veterinary Medicine*
 Poynter, David B., *Medical Technology*
 Putters, Dorothy V., *Medical Technology*
 Remondini, David J., *DVM, Veterinary Medicine*
 Rogoff, Richard P., *Veterinary Medicine*
 Roullard, Paul L., *DVM, Veterinary Medicine*

Schiffer, Carole M., *Medical Technology*
 Sherwood, Lauralee, *Veterinary Medicine*
 Smith, Susan L., *Medical Technology*
 Spike, Richard C., *DVM, Veterinary Medicine*
 Steiner, Carol J., *Medical Technology*
 Stremel, Marjorie G., *Medical Technology*

Swensen, Mary M., *Medical Technology*
 Thomas, Martha T., *Medical Technology*
 Trembath, Joyce M., *Medical Technology*
 Viskochil, Karen R., *Medical Technology*
 Wolsey, Margaret E., *Medical Technology*
 Wray, Sandra L., *Medical Technology*

SENIOR INDEX

A		ALBERTS, JAMES R. <i>Muskegon</i> BUS ΔT; Intramurals	AMRHEIN, MICHAEL G. <i>Milwaukee, Wis.</i> AGR Pershing Rifles	ARNOLD, JACKIE L. <i>East Lansing</i> SS	BAILEY, ANN J. <i>Farmington</i> SS Women's Glee Club
AAGESEN, LARRY K. <i>East Lansing</i> NS Pre-Dental Society; Intramurals		ALBIG, DAVID L. <i>Fayetteville, N. Y.</i> NS Phi Eta Sigma; Union Board; Physics Club	AMUNDSEN, WILLIAM J. <i>Hartford</i> SS Wesley Found.	ARNOLD, BONNIE L. <i>East Lansing</i> A&L Orchestr.; Water Carnival	BAILS, JACK D. <i>Detroit</i> AGR ΦTΔ; Alpha Zeta; IFC; Campus UN
ABBOTT, BERNARD C. <i>Decatur</i> AGR Agr. Mechanics Club		ALEXANDER, BARBARA <i>Sugar Grove, Ill.</i> SS FΦB	ANAS, DAVINE L. <i>Lansing</i> SS	ARNOLD, SHARRON A. <i>Howell</i> NS AWS; Water Carnival	BAIRD, MARJORIE E. <i>Royal Oak</i> A&L ΔZ; Spanish Club
ABBOTT, LYNN W. <i>Tewafly, N. J.</i> BUS Clubs: Economics, Accounting & Finance		ALEXANDER II, FRAZIER D. <i>St. Louis, Mo.</i> SS KΔΨ; International Relations Club, Pres.; AUSG, Chief Justice	ANDERSEN, ERIL O. <i>East Lansing</i> SS State Singers; Men's Hall Assn.; J-Council	ARNOLD, WILLIAM D. <i>Lansing</i> BUS Clubs: Sailing, Fleet Capt., Acct. & Finance	BAKER, BARBARA L. <i>Erie, Pa.</i> HE ΦM; Home Ec. Council; MSU Chorus; Greek Feast
ABRAHAM, JUDITH A. <i>Grand Rapids</i> A&L		ALFONSO, DANIEL P. <i>Milford, Conn.</i> BUS Les Gourmets; CSO; Butterfield Club; Block S	ANDERSEN, ROGER L. <i>Grosse Pointe Park</i> SS Clubs: Conservative, Young Republicans, Weightlifting, International Relations	ARNOLDT, SUSAN K. <i>Traverse City</i> NS MSU Ski Team; MSU Ski Club; MSU Symphony Orchestra	BAKER, DONALD R. <i>Wayland</i> ENGR ATΩ; Fresh. Track; ASCE
ABRAHAMSON, BONNIE S. <i>Muskegon Heights</i> ED Circle Honorary; President's Council; Spartan Roundtable; Gamma Gamma Gamma; Intramurals		ALGUIRE, J. STEPHEN <i>Flint</i> AGR Hedrick House, Pres.; Forestry Club; CSO; Officer's Club; Amer. Society of Foresters; Intramural Swimming; Jr. 500	ANDERSON, ELIZABETH C. <i>Dearborn</i> VM AXΩ	ASBURY, EILEEN L. <i>Jackson</i> ED Wesley Found.	BAKER, EDDIE J. <i>St. Paris, Ohio</i> ED Kappa Delta Pi
ABRAMS, DAVID J. <i>New York, N. Y.</i> SS ΣAM; Water Carnival		ALKIRE, MONTE C. <i>Orchard Lake</i> ENGR Tau Beta Pi; Phi Lambda Tau; Scabbard & Blade; Student ASAE; Intramurals; Football, Badminton	ANDERSON, GERALD L. <i>Gary, Ind.</i> NS KΔΨ; Intramurals: Football, Basketball, Track	ASH, FRED C. <i>Chicago, Ill.</i> BUS ΔΣΦ; Swimming Team, Manager	BAKER, JOSEPH T. <i>Lynn, Mass.</i> VM RA
ACAR, ERCUMENT <i>New York, N. Y.</i> BUS Delta Phi Epsilon; Hotel Assn.; Turkish Club; International Club; Intramurals; Les Gourmets; International Festival		ALLARD, THOMAS M. <i>Detroit</i> SS Men's Glee Club	ANDERSON, MARGARET N. <i>Carney</i> A&L Circle Honorary; Block S; Spartan Christian Fellow; Intramural Volleyball; Spinsters Spin; Water Carnival	ASIKAINEN, CAROL M. <i>Detroit</i> ED Union Board Musical; "Of Thee I Sing"	BAKKEN, EVELIE M. <i>Royal Oak</i> NS Honors College; MSU Orchestra; Ski Club; Sno-Caps
ACKER, SALLY I. <i>Laingsburg</i> SS ΔΣΔ		ALLDREDGE, ROBERT J. <i>Port Huron</i> BUS ΔT; Blue Key; Councils; Frosh-Soph, Sr.; Spartan Ambassador; AUSG; Mr. MSU Finalist; Acct. & Finance Club	ANDERSON, NANCY J. <i>Glenview, Ill.</i> A&L ΔΔΔ	ATCHISON, SHIRLEY E. <i>Midland</i> ED MSU Concert Band; University Orchestra; Wesley Found.; Kappa Phi	BALAN, ROBERT H. <i>Oak Park</i> SS
ACKERMAN, HOWARD <i>New York, N. Y.</i> BUS ΦTΔ; Wolverine; Greek Week Publication; Intramurals; Greek Week; Water Carnival; Homecoming		ALLEN, BERTHA L. <i>Fraser</i> ED WIC; Homecoming; RA	ANDERSON, SANDRA L. <i>Peotone, Ill.</i> ED	ATEKWANA, JOSEPH A. <i>Ngwo Bamenda, Cameroon</i> AGR	BALCONI, SANDRA A. <i>Detroit</i> ED
ADAIR, CHARLES Y. <i>Big Rapids</i> CA Scabbard and Blade; Sigma Delta Chi		ALLEN, KATHRYN S. <i>Detroit</i> A&L Kappa Delta Pi; Delta Phi Alpha; SEA; Clubs: German, German Folk Dance	ANDREWS, DALE M. <i>Detroit</i> BUS	ATKINSON, BARBARA A. <i>Grandville</i> VM Alpha Delta Theta; CSF; J-Hop	BALDWIN, ARLENE C. <i>Royal Oak</i> ED
ADAIR, MARILYN M. <i>Alpena</i> A&L		ALLEN, JOHN C., JR. <i>Lansing</i> SS University Theatre; Intramural Fencing	ANDREWS, JO A. <i>Holly</i> ED	AUSTIN, DOUGLAS D. <i>Lansing</i> ENGR Beta Beta Beta; Knights of St. Patrick; ASCE	BALDWIN, DIANE D. <i>Grosse Pointe</i> A&L
ADAMS, SUSANNA F. <i>Williamston</i> HE ΔT; Homecoming Court; Miss MSU Court; Union Board Style Show; ROTC, Corps Sponsor; Water Carnival		ALLIK, ENE <i>Birmingham</i> A&L ΔΔII	ANDREWS, ROBERT J. <i>Big Rapids</i> SS ΣΦE	AUSTIN, JAMES A. <i>Highgate Center, Vt.</i> SS Honors College; Alpha Phi Sigma; Judo	BALTRIP, TESSIE M. <i>Houston, Tex.</i> SS AKA; Phi Alpha
ADAMSKI, LOIS M. <i>Manistee</i> HE		ALPER, THEODORE G. <i>Brooklyn, N.Y.</i> SS ΣAM	ANDREWS, RONALD W. <i>Lansing</i> ENGR IEEE; MSU Veterans Assn.	AUSTIN, JAMES A. <i>Highgate Center, Vt.</i> SS Honors College; Alpha Phi Sigma; Judo	BANGEL, EDWARD W. <i>Buffalo, N.Y.</i> BUS Acct. & Finance Club; Activity Band
ADDUCI, JUDY L. <i>Decatur</i> A&L XΩ; Greek Week; Water Carnival		ALSOP, CARLETON S. <i>New Canaan, Conn.</i> A&L University theatre	ANDRUS, FLOYD W. <i>Springville, Utah</i> ED	AVANZATO, RICHARD A. <i>Montclair, N.J.</i> ENGR ASME	BANKS, KENNETH A. <i>Brooklyn, N.Y.</i> SS AEII; Debate Team
AGAS, GEORGE J. <i>Dayton, Ohio</i> BUS State News; Intramurals; MHA; Homecoming; Spartan Spirit; Block S; WBRs Radio; Welcome Week; Les Gourmets; Pan-Orthodox Student Assn.; Luau		ALSTROM, LINDA J. <i>Longmeadow, Mass.</i> SS	ANGELL, JOHN W. <i>Dearborn</i> BUS	AVERILL, FRANK E. <i>Massillon, Ohio</i> BUS Les Gourmets	BANNAN, JAMES A. <i>Saginaw</i> ED ΔX; Intramurals: Football, Basketball, Bowling, Softball, Swimming; Jr. Class, V-Pres.; Sr. Class, V-Pres.; Homecoming, Chrmn.; Union Board; Greek Week
AGOCs, BARBARA M. <i>Fairless Hills, Pa.</i> ED Kappa Delta Pi; SEA; CSO		ALTHAUSER, SUSAN <i>Cincinnati, Ohio</i> NS Beta Beta Beta; Wolverine	ANGELL, JUDITH K. <i>East Lansing</i> ED Honors College	AVERILL, SUE J. <i>Grand Rapids</i> ED UCCF; SEA	BARAGAR, LINDA Y. <i>Grand Rapids</i> ED Water Carnival; J-Hop
AHUNANYA, MARIA O. <i>ABA, Nigeria</i> HE Campus UN; African Club		ALTMAN, HELEN G. <i>Detroit</i> SS Psi Chi; Delta Sigma Rho; Hillel; Forensics Union; MSU Debate	ANSTINE, RICHARD E. <i>East Lansing</i> SS MSU Veterans Assn.	AVERY, DOUGLAS F. <i>Cass City</i> A&L MSU Marching Band; MSU Concert Band	BARBER, JILL S. <i>Saginaw</i> ED KKI; Jr. PanHel. Council; Jr. 500, Court; Water Carnival; J-Hop
AIROLA, KRISTIN L. <i>Okemos</i> A&L Ski Club		ALTO, MARCIA L. <i>Monroe</i> ED ΔΔII	AOKI, TAKASHIGE <i>Kyoto, Japan</i> BUS Clubs: Japanese, Pres., International; MSU Hotel Assn.		BARBERA, DONALD E. <i>Flushing</i> ENGR Honors College; Tau Beta Pi
AITKEN, MARILYN J. <i>Ann Arbor</i> A&L Intramurals; Promenaders; University Chorus; Women's Glee Club; Spanish Club		AMELL, LINDA L. <i>East Lansing</i> HE Clubs: Retailing, Ski	APPEL, DAVID L. <i>Ferguson, Mo.</i> BUS Pi Sigma Epsilon; Marketing Club	B	BARBIER, THEODORE H. <i>Grosse Ile</i> SS
			ARE, OLABISI A. <i>Ibadan, Nigeria</i> HE	BABA, JULIE A. <i>Pontiac</i> A&L AID	BARICH, BEVERLY A. <i>Birmingham</i> VM ΔT; Alpha Delta Theta
			AREND, ANN <i>East Lansing</i> HE ΔXΩ; Lutheran Student Assn.; Home Ec. Council; AWS; Fresh. Home Ec. Club; Home Ec. Educ. Club; Sorority Sing; J-Hop	BACHENHEIMER, STEVEN I. <i>New York, N.Y.</i> SS ΣAM; Varsity Swimming; Homecoming; Water Carnival	BARNARD, DUANE N. <i>Iron Mountain</i> AGR Clubs: Fisheries & Wildlife, MSU Veterans, SOC
			ARLEN, MARTIN W. <i>East Lansing</i> BUS	BACON, GARY W. <i>Barrington, Ill.</i> CA Promenaders; Block S; J-Hop	BARNES, A. JAMES <i>Fenton</i> SS ΔX, Pres.; Honors College; Excalibur; Blue Key; Omicron Delta Kappa; Green Helmet; Tau Sigma; Phi Eta Sigma; Pi Sigma Alpha; AUSG, Pres.; Senior Council; Water Carnival; Outstanding Jr. Award
			ARMSTRONG, BARRIE B. <i>Bloomfield Hills</i> BUS ΔTΔ	BADER, JAMES E. <i>Sandusky</i> AGR ΣAE	
			ARMSTRONG, CAROLE S. <i>Milford</i> NS Tower Guard; Delta Phi Alpha; Wesley Found.; Kappa Phi, Pres.; WIC; Outstanding Jr. Award	BADGLEY, JANET C. <i>Lansing</i> A&L Spanish Club; Luau	
				BAGNE, CURTIS A. <i>Southfield</i> NS	

BARNES, PENNY S. <i>Grand Rapids</i> ΦM; Spartan Bellringers; Water Carnival	NS	BEACH, PHILIP C. <i>Ann Arbor</i> American Marketing Assn.; Floriculture Forum; Agr. Council; Harvest Ball	BUS	BENSON, DAVID J. <i>Canandaigua, N.Y.</i> ICC; University Theatre	SS	BEY, ROGER P. <i>Lachine</i>	ENGR	BLANCO, FRANCISCO F. <i>East Lansing</i> SEC; Ski Club; MSU Hotel Assn.	SS
BARNES, ROBERT <i>Grosse Pie.</i>	BUS	BEALE, JUDITH A. <i>Jackson</i> Honors College; Alpha Lambda Delta; State News	HE	BENSON, SUSAN J. <i>Grand Rapids</i> Women's Glee Club; AUSG	A&L	BEYERLEIN, FLOYD H. <i>Vassar</i>	NS	BLANEY, PATRICIA A. <i>Jackson</i> ΓΦΒ; Greek Week; Water Carnival; Blood Drive	SS
BARNETT, NANCY J. <i>Detroit</i> Honors College; AUSG	SS	BEATTY, CAMERON J. <i>Okemos</i>	A&L	BENZ, SANDRA L. <i>Fort Wayne, Ind.</i>	BUS	BIELINSKI, KAREN E. <i>East Lansing</i> ZTA; Theta Sigma Phi; MSU Players; Pan Hel. Council; Marketing Club; University Theatre; MSU Chorus	CA	BLANKENBURG, BONITA L. <i>Kalamazoo</i> KAO; Acct. & Finance Club; Spartan Women's League; Campus Chest; Water Carnival	BUS
BARNUM, TODD B. <i>Lewiston, N.Y.</i>	BUS	BEATTY, MARJORIE A. <i>Grosse Pie. Woods</i> Tower Guard; Mortar Board; Kappa Delta Pi; S. Campbell, Pres.; JR Council; Spinster's Spin	A&L	BENZON, RICHARD R. <i>Rochester, N.Y.</i> State News; Bowling Team	CA	BIERA, DIANE M. <i>Warren</i>	ED	BLANKS, HERSCHELL J. <i>Trenton</i> Intramurals: Football, Basketball, Volleyball, Baseball, Bowling	BUS
BARON, GARY W. <i>Royal Oak</i> ΦMA; MSU Marching Band; MSU Concert Band; Intramurals	NS	BEATTY, MARY L. <i>Hope, N.J.</i>	BUS	BERAUD, PATRICIA A. <i>Lake Orion</i> AOII	ED	BIGELMAN, DONALD J. <i>Southfield</i> ZBT; Water Carnival	CA	BLECH, JOAB J. <i>Nesher, Israel</i> Phi Kappa Phi; Sigma XI; ASME	ENGR
BARRACK, PATRICIA L. <i>Coldwater</i> Intramurals	ED	BEAUCHAMP, BETTY F. <i>Stockbridge</i> Wolverine; Mason Hall, Pres.	CA	BERCH, RICHARD D. <i>Detroit</i>	BUS	BILLINGS, RICHARD J. <i>Lansing</i> ΔX	BUS	BLIESMER, DOROTHY S. <i>St. Joseph</i>	ED
BARRET, SHEILA A. <i>Battle Creek</i> Intramurals: Volleyball, Bowling, Tennis, Dance	SS	BECKER, CHARLES R. <i>Rochester</i> Jr. AVMA	VM	BERES, MICHAEL D. <i>Barberton, Ohio</i> Xi Sigma Pi; MSU Forester, Ed; Pershing Rifles; Intramurals; State Singers	AGR	BINTZ, ANNETTE <i>Fremont, Ohio</i> KAO; Pan Hel; Greek Week	ED	BLOODGOOD, DOUGLAS C. <i>Grand Rapids</i> ΣN; MSU Sailing Club; MSU Veterans Assn.	BUS
BARRETT, THOMAS J. <i>Norwood, Mass.</i> Jr. AVMA	VM	BECKER, JAMES E. <i>Chicago, Ill.</i> ΦKT; Fresh. Gymnastics; Intramurals	CA	BERG, BARBARA M. <i>Royal Oak</i>	SS	BIONDO, MICHAEL H. <i>Harper Woods</i> Varsity Club; Varsity Football	SS	BLOOM, G. EDWARD <i>Grand Ledge</i> Men's Housing Assoc.; Cycling Spartans, Pres.; Arnold Air Society; SOC; State News; Wolverine; Intramurals: Football, Wrestling, Paddleball, Track	CA
BARRIS, STEPHEN N. <i>Okemos</i> IEEE; Judo Club; SOC	ENGR	BECKER, LAWRENCE F. <i>Southfield</i>	SS	BERGER, BARBARA S. <i>East Lansing</i> Hillel Foundation	ED	BIRCH, MCLANE <i>Little Rock, Ark.</i> ΩΦΦ; AUSG; NAACP	A&L	BOBEK, DIANE L. <i>Detroit</i> ΣK	HE
BARTELL, JANICE M. <i>Lansing</i>	ED	BECKMEYER, ALYCE A. <i>Sheridan</i> Wolverine; AWS; SEC; Am. Brother-Sister Prog; Rifle Club; Activities Carnival, Chrm.; Spinster's Spin; Water Carnival; J-Hop	A&L	BERGER, DIANE <i>Detroit</i> Retailing Club	HE	BIRD, THOMAS G. <i>Adrian</i>	BUS	BOCK, JULIE A. <i>Baltimore, Md.</i> ΔΔΠ; Alpha Lambda Delta; Tower Guard; Wolverine; AUSG	ED
BARTLE, KATHLEEN M. <i>Cass City</i> ΔX; SEA; French Club	A&L	BEDELL, ROGER G. <i>East Lansing</i> ASCE; Am. Road Builders Assn.	ENGR	BERGER, KENNETH O. <i>Oregon, Ohio</i> MSU Bands: Activity, Marching; Agr. Ed. Club	ED	BIRG, ANTHONY M. <i>Menominee</i> Agr. Educ. Club; MSU Veterans Assn.	AGR	BOETTCHER, HARRY G. <i>Saginaw</i> KΣ; Fresh. Hockey	SS
BARTLETT, LYNN <i>West Branch</i> Spartan Bell Ringers; Sailing Club; AWS	A&L	BEEGLE, RICHARD W. <i>Muskegon</i> Pi Tau Sigma; Honors College; ASME, Chrm.	ENGR	BERGER, MICHAEL B. <i>East Lansing</i> ΦΣΔ; Intramurals; Block S; Hillel Found.	SS	BIRKMEIER, EDWARD A. <i>New Lothrop</i> Agr. Educ. Club; CSO	AGR	BOETTCHER, RICHARD J. <i>Staten Island, N.Y.</i> Young Republicans; SOC; Pistol Club	SS
BASS, ANDREA G. <i>Pontiac</i> Retailing Club	HE	BEERS, WILLIAM A. <i>Grosse Pointe</i> ΣX	BUS	BERKMAN, SAUL A. <i>New Hyde Park, N.Y.</i> ΣAM	SS	BISHOP, BARBARA A. <i>Glenview, Ill.</i> ΔΔΔ, Pres.; Sr. Council; Green Splash; Greek Week; Water Carnival	SS	BOETTCHER, WILLIAM A. <i>East Lansing</i> ΦΔΘ; Excalibur; Water Carnival, Chmn.	BUS
BASSETT, ELISABETH M. <i>New York, N.Y.</i> State News; Red Cedar Review; Wolverine; Clubs: Humanist, Ski, International, Rifle; Campus UN	CA	BEHNE, CARL T. <i>Bronson</i> Arnold Air Soc; Sigma Delta Chi; State News; AFROTC Rifle Team	CA	BERKOWITZ, CHARLOTTE A. <i>Belmont, Mass.</i> Social Work Club; Hillel Found.	SS	BISHOP, DAVID J. <i>East Lansing</i> MSU Veterans Assn.; Sigma Delta Chi	CA	BOLZANI, CARLOS <i>Caxias Dosul, Brazil</i>	BUS
BASSETT, JANE E. <i>Lockport, N.Y.</i> Pi Sigma Alpha; Circle Honorary; International Relations Club; Campus UN; Intramurals; Homecoming	SS	BEHNER, HARRIET L. <i>Monroe</i> ZTA, Pres.; WBS Radio	SS	BERMEL, MARILYN A. <i>Flint</i>	ED	BIXBY, DONALD E. JR. <i>East Lansing</i> ΔΓP; Phi Eta Sigma; Phi Kappa Phi; Phi Zeta; Pre-Vet Club; Jr. AVMA; Wolverine; Greek Feast	VM	BOONE, DONALD C. <i>Chesaning</i> Les Gourmets	BUS
BATES, EARLENE A. <i>Sault Ste. Marie</i> Theta Alpha Phi; MSU Players, Best Supporting Actress; Acrobats Club	CA	BELASKI, JOHN K. <i>Wyandotte</i> Pi Sigma Alpha; SEC; Humanists; AUSG; Frosh-Soph Council; Newman Club	SS	BERMINGHAM, WILLIAM M. <i>Southfield</i> Phi Eta Sigma; Honors College; Welcome Week	NS	BLACKBURN, BETTE R. <i>Owosso</i>	CA	BOONE, ERNIE L. <i>Lansing</i>	CA
BATES, LELAND K. <i>Hart</i> American Inst. Interior Designers; Home Ec. Club	HE	BELCHER, DENISE R. <i>Jackson</i> State News	CA	BERNFELD, BONNIE R. <i>Forest Hills, N.Y.</i>	ED	BLACKWELL, J. WESLEY <i>Wilmette, Ill.</i> ΦΔΘ	SS	BOOTH, BARBARA A. <i>Owosso</i> ΦM; Angel Flight; Spartan Ambassadors; IFC-Pan Hel.; Spanish Club; Campus 4-H	A&L
BATTEN, LLOYD E. <i>Davenport, Iowa</i> MSU Packaging Soc.	AGR	BELLINGER, WAYNE T. <i>Mt. Morris</i>	B&PS	BERNSTEIN, DAVID L. <i>Flint</i> SEA; SEC	ED	BLAIR, ROGER D. <i>Caldwell, N.J.</i> Golf Team; Intramurals; RA	BUS	BORCHARD, SHERRILL J. <i>Detroit</i>	ED
BAUER, BARBARA ANN <i>Battle Creek</i> ΦM; Block S	NS	BENJAMIN, JUDITH E. <i>Detroit</i>	ED	BERRY, ANN M. <i>Muskegon</i>	NS	BLANCHARD, JAMES J. <i>Royal Oak</i> ΔTΔ; Excalibur; Blue Key; Outstanding Jr. Award; Soph. Class Pres.; Sr. Class Pres.; J-Hop Chmn.; AUSG; Union Board; Spartan Roundtable	SS	BORRELLO, LEO J. <i>Bay City</i> Clubs: Rifle, Acct. & Finance	BUS
BAUMAN, MARGIE E. <i>Newark, N.J.</i> State News; Sailing Team; SEC; Sailing Club; Homecoming	CA	BENKENDORF, ALBERT P. JR. <i>Grand Rapids</i> Young Republicans; MSU Veteran's Assn; Luau	SS	BERUTTI, JIM W. <i>Livonia</i> ΦΔΘ; Marketing Club; Intramurals: Football, Hockey, Softball; Greek Week; Water Carnival	BUS	BLANCHARD, MARGE L. <i>Ionia</i> Circle Honorary; Gilchrist Hall, Pres.; Spartan Roundtable; President's Council; Home Ec. Educ. Club; SEA; Republican Club; RA	HE	BOSHART, BETHANY M. <i>Lowville, N.Y.</i> ΔΣΔ; Sno-Caps; Glee Club; Greek Week; Intramurals	ED
BAUSERMAN, JOHN A. <i>Kalamazoo</i> ΔTΔ	A&L	BENNETT DAVID W. <i>East Lansing</i> Chi Epsilon; Scabbard and Blade	ENGR	BETZ, FAME G. <i>Coloma</i> Clubs: Child Development, Fresh. Home Ec.; AWS	HE	BOSMA, JUNE R. <i>Pittsfield, Mass.</i>	ED		

BOTTRILL, DAVID M. <i>White Plains, N.Y.</i>	BUS	BRINK, CECILE J. <i>Alpena</i>	ED	BRUNETTE, KATHLEEN A. <i>Gaines</i>	A&L	BURNAGIEL, CONSTANCE F. <i>Detroit</i>	ED	CANNON, CHAPMAN R. JR. <i>Hempstead, N. Y.</i>	BUS
BOUGHTON, GEORGE J. <i>Detroit</i>	SS	BRITTON, DANIEL E. <i>Midland</i>	NS	BRUNSON, GAIL M. <i>Grand Rapids</i>	NS	BURNES, MARY ELLEN <i>Elizabethtown, Ky.</i>	HE	CAPPEL, LINDA S. <i>Pontiac</i>	HE
Delta Phi Epsilon; Psi Chi; Clubs: Canterbury, International; Campus UN		BRITTON, LEE R. <i>East Lansing</i>	NS	Alpha Lambda Delta; Delta Phi Alpha; Women's Glee Club; UCCF; DSF		Clubs: Child Development, Ski		Home Ec. Club; AWS	
BOWDRE, KAY E. <i>Mason</i>	A&L	Beta Beta Beta; Intramurals: Football, Basketball, Softball; RA		BRUSHARER, SHARON K. <i>Flint</i>	NS	BURROUGHS, STANLEY H. JR. <i>Norfolk, Va.</i>	A&L	CARDONE, MARTHA B. <i>Okemos</i>	BUS
Spanish Club				Gamma Phi Beta		Phi Mu Alpha; MSU Marching Band; MSU Concert Band		Accounting & Finance Club	
BOWER, CATHERINE E. <i>Lansing</i>	HE	BROCKMAN, EDWARD J. <i>Detroit</i>	BUS	BRYANT, DONNA J. <i>Detroit</i>	ED	BURTON, BUHL A. <i>Petersburg</i>	ED	CARDONE, MARY A. <i>Okemos</i>	HE
Phi Mu; Omicron Nu; Honors College; Am. Inst. Interior Designers		Intramurals: Football, Basketball, Softball; Marketing Club		AKA		Delta Tau Delta		Home Ec. Retailing Club	
BOWERS, FREDERICK C. <i>Hudson</i>	AGR	BRODY, LINDA S. <i>Downers Grove, Ill.</i>	NS	BRYMAN, MICHAEL R. <i>Rockville Centre, N. Y.</i>	NS	BUSH, MERILYN H. <i>Birmingham</i>	HE	CAREVICH, GEORGE J. <i>Riverview</i>	ED
Arnold Air Society; MSU Dairy Club, Pres.; J-Council		KA Theta; Mortar Board; Tower Guard; Alpha Lambda Delta; Tau Sigma; Beta Beta Beta; Honors College; Outstanding Jr. Award; Senior of the Week; Spartan Host; AWS		Track; Weightlifting Club; Pre-Med Soc; Folk Music Soc.		Delta Phi; Home Ec. Educ. Club		Industrial Arts Club	
BOWERS, JANICE E. <i>Battle Creek</i>	HE	BROMLEY, MARGARET E. <i>Grosse Pointe</i>	SS	BUBIN, JOAN M. <i>Flint</i>	ED	BUSHONG, TOM J. <i>Marshall</i>	AGR	CARLISLE, DOROTHY L. <i>Coldwater</i>	ED
Campus 4-H; Home Ec. Club; Wesley Found.		Kappa; Union Board; Pan-hel Council; Greek Week; J-Hop; Water Carnival; Luau		Buchanan, JEAN B. <i>Birmingham</i>	NS	Agronomy Club		CARLISLE, MARY A. <i>Coldwater</i>	ED
BOYD, MICHAEL T. <i>Saginaw</i>	ED	BROMLEY, RICHARD H. <i>Grand Rapids</i>	AGR	II Phi Beta; Tower Guard; Alpha Lambda Delta; Tau Sigma; Union Board; Water Carnival; Student Traffic Appeals Court		BUTCHER, DAVID R. <i>Saranac</i>	ED	CARLMAN, I. ANN <i>Durant</i>	BUS
AXA; HPER Club; Intramurals		MSU Packaging Society		BUCK, BARBARA J. <i>Birmingham</i>	CA	Dearborn Campus Guide	ED	Phi Mu; Spartan Ambassadors; Luau	
BOYER, BARBARA L. <i>Manistee</i>	ED	BROUCEK, KAREN L. <i>East Lansing</i>	A&L	BUCK, NANCY S. <i>Darien, Conn.</i>	SS	BUTTIGIEG, HELEN V. <i>Dearborn</i>	ED	CARLSON, RICHARD A. <i>Joliet, Ill.</i>	NS
Circle Honorary; WIC; Young Republicans		II Phi Beta; Union Board; J-Hop; Water Carnival		KA Theta; Psi Chi; Young Republicans; Greek Week		BUURSMA, SUSAN L. <i>Grand Rapids</i>	HE	Pre-Med Club; SOC	
BOYER, MARJORIE J. <i>Detroit</i>	ED	BROUND, THOMAS H. <i>Niles</i>	SS	BUCKLEY, MARY C. <i>Muskegon</i>	A&L	Retailing Club		CARNICK, HARRIET J. <i>Detroit</i>	ED
II Phi Beta; Student MEA		AXA		History Club		BYSTROM, JAMES R. <i>Marquette</i>	BUS	CARPENTER, CAROLYN J. <i>Hudson</i>	BUS
BOZEK, BARBARA R. <i>Gaylord</i>	A&L	BROWARSKI, DELPHINE M. <i>Romeo</i>	ED	BUECHEL, KATHLEEN A. <i>Center Line</i>	ED	Marketing Club; Hockey		Phi Beta Lambda; Homecoming	
BRADBERRY, JAMES H. <i>Lansing</i>	AGR	Angel Flight; AWS; Intramural Basketball		BUEGE, SHIRLEY J. <i>Midland</i>	ED	CABLE, JANET <i>Detroit</i>	ED	CARPENTER, THEODORE R. <i>Bay City</i>	SS
Phi Kappa; National Assn. of Home Builders		BROWN, ARLA L. <i>Fowlerville</i>	SS	2K; President's Council; J-Hop; Greek Week		AXA; Newman Club; U-Bettes; AWS		Theta Xi; Ski Club; Sailing Club	
BRADLEY, MARY M. <i>Beulah</i>	NS	Campus 4-H		BUELL, WEBSTER <i>Berkley</i>	SS	CAIRNS, BRIAN L. <i>Oak Park</i>	BUS	CARR, GERALD L. <i>Garden City</i>	A&L
Delta Zeta		BROWN, BRANDON L. <i>Beaverton</i>	CA	Pi Sigma Alpha; AUSG		Intramural Hockey; MSU Hotel Assn.; Management Club; Les Gourmets		Honors College; State News; Intramural Weightlifting	
BRADY, VALORIE J. <i>Flint</i>	HE	State News; Intramural Football; AUSG		BULL, MARILYN J. <i>Casnovia</i>	NS	CALERY, GEORGE M. <i>Sault Ste. Marie</i>	SS	CARRAWAY, JAMES D. <i>Detroit</i>	A&L
Intramurals; RA; AID		BROWN, ELIZABETH A. <i>Yale</i>	A&L	AOII; Alpha Lambda Delta; Beta Beta Beta; Honors College; Jr. Council		Calhoun, JAMES W. <i>Allen Park</i>	NS	CARRICO, JOYCE A. <i>Wayne</i>	SS
BRAINARD, ANN E. <i>Flint</i>	A&L	Kappa Delta Pi		BULLOCK, JAMIE A. <i>Lansing</i>	SS	Calhoun, PATRICIA C. <i>Austin, Tex.</i>	HE	Social Work Club; Neuman Club; Intramural Swimming	
Delta Zeta; State News; J-Council; Young Republicans		BROWN, GREGORY E. <i>Essexville</i>	SS	BULLOCK, JEAN L. <i>Bethesda</i>	ED	Delta Theta; Assn. of Interior Designers		CARROLL, LUCY A. <i>Southfield</i>	HE
BRANTLINGER, SUSAN J. <i>North Springfield, Va.</i>	HE	SOC		Alpha Lambda Delta; Tower Guard; Kappa Delta Pi; Mortar Board; WIC; AWS; President's Council; Spartan Roundtable		CAMBURN, KAYE L. <i>Saline</i>	SS	CARTWRIGHT, BONNIE J. <i>Birmingham</i>	SS
AXA		BROWN, JUDITH C. <i>Alexandria, Va.</i>	ED	BUNDY, KAREN S. <i>Jeddo</i>	ED	Young Democrats; Social Work Club; Jr. 500; Activities Carnival		AT Delta; Pres.; Water Carnival; Ski Club; Sorority Sing; Greek Week	
BRASETH, MARY E. <i>Grand Rapids</i>	ED	XI; Circle Honorary; AWS		Kappa Phi; AUSG; Spartan Bell Ringers		CAMERON, SUELLEN E. <i>Fowlerville</i>	ED	CARY, LINDA J. <i>Oneida Castle, N. Y.</i>	ED
BRAUTIGAM, G. WILLIAM <i>Albion</i>	BUS	BROWN, MARILYNNE A. <i>Dearborn</i>	ED	BUONACCORSI, PAUL P. <i>New York, N. Y.</i>	BUS	CAMILLONE, NANCY J. <i>St. Clair Shores</i>	A&L	XI	
Bray, ANITA L. <i>Pittsburgh, Pa.</i>	A&L	Wolverine		B0II; Intramural Football		Sigma Delta Pi		CASE, ANN S. <i>Brighton</i>	NS
AKA		BROWN, MELODIE <i>Birmingham</i>	A&L	BURCHAM, JANICE C. <i>Detroit</i>	HE	CAMILLONE, NICHOLAS JR. <i>Scarsdale, N. Y.</i>	ED	Kappa Delta Pi	
BRECLAW, NANCE J. <i>Vulcan</i>	HE	Gamma Phi Beta; Union Board; Greek Week		Foods & Nutrition Club		Intramurals; Spartan Christian Fellowship		CASE, SONDRAL <i>Arlington, Va.</i>	SS
Clubs: Foods & Nutrition, Instit. Admin.		BROWN, SHIRLEY G. <i>Kenmore, N. Y.</i>	BUS	BURGESS, BECKY S. <i>Mason</i>	HE	CAMPBELL, ANDREW L. <i>East Lansing</i>	BUS	Circle Honorary	
BRENNER, TERRY W. <i>Roanoke, Va.</i>	BUS	Business Club; J-Hop; Water Carnival		Foods & Nutrition Club		MSU Sailing Club; SOC		CASTURO, DON J. <i>McKeesport, Pa.</i>	BUS
ZBT		BROWNE, ELINOR L. <i>Detroit</i>	ED	BURDON, J. TERRY <i>Lackawanna, N. Y.</i>	CA	CAMPBELL, BARBARA M. <i>Royal Oak</i>	SS	Xi Nu; Arnold Air Society; IFC	
BRESSLER, MARC J. <i>Newark, N.J.</i>	SS	Phi Mu; MSU Chorus; SEA		Delta Tau Delta; Alpha Delta Sigma, Pres.; Excalibur, Pres.; Blue Key; Outstanding Jr. Award; Wolverine; Jr. Class Pres.; Frosh-Soph Council; Union Board; Career Carnival, Chrmn.; AUSG; Spartan Roundtable; Spartan Hi- Wagon; IFC; Water Carnival		Frosh-Soph Council; Union Board; UN Conference		CATERINO, MARY J. <i>Lansing</i>	A&L
Delta Sigma Alpha; Hillel Found., Pres.		BROWNING, CAROLYN P. <i>Birmingham</i>	ED	BURK, FRANK O. <i>Jackson</i>	ED	CAMPBELL, DIANE S. <i>Hartland</i>	A&L	SOC	
BREWSTER, JOHN S. <i>Washington, N.J.</i>	VM	Young Republicans; Student MEA; Water Carnival				Activity Band; Wesley Found.; Block S		CAULUM, LINDUS L. II <i>Webster, N. Y.</i>	BUS
Men's Glee Club; MSU Chorus; Spartan Christian Fellow.; Baptist Student Fellow.; Pre-Vet Club; Jr. Avma		BRUIN, WILLIAM J. <i>Jenison</i>	NS			CAMPBELL, L. BRADFORD <i>Lansing</i>	BUS	Delta Phi; MSU Hotel Assn.; Water Carnival	
BRIGGS, JOHN E. <i>Grand Ledge</i>	BUS	MSU Chorus				Marketing Club; Wesley Found.; Water Carnival; Business Council		CAVIN, ELAINE E. <i>Detroit</i>	SS
Phi Sigma Kappa; Blue Key; Sigma Pi Eta; IFC		BRUNDAGE, NANCY J. <i>Sturgis</i>	HE					Delta Delta Delta; Pi Gamma Mu; Intramural Tennis; Frosh- Soph Council; Jr. Council; Jr. 500	
		Alpha Delta; Intramurals; Retailing Club						CHAMELIN, NEIL C. <i>Sarasota, Fla.</i>	SS
								Phi Kappa Phi; Alpha Phi Sigma	

CHANDLER, JEANNE M. Kalamazoo Wesley Found.; Young Republicans	SS	CHRISTIAN, MARTHA C. Vicksburg AXQ; Alpha Lambda Delta; Phi Kappa Phi; German Club; AWS	A&L	COHEN, JEROME S. Marrick, N. Y.	SS	COOMBS, CAROL J. East Grand Rapids ΔΓ; AWS	ED	CRANDALL, RONALD K. Bay City Phi Eta Sigma; Green Helmet; Honors College; Intramurals; Football, Basketball, Softball, Tennis; Campus Crusade; RA	SS
CHANDROSS, JEFFREY A. East Lansing Rowing Crew; Clubs; Management, Marketing	CA	CHRISTIE, EDWARD A. Sarnia, Ontario, Canada Delta Phi Epsilon; Campus UN	BUS	COJANIS, ELIZABETH M. Westfield, N. J. Intramural Softball; CSO; Spanish Club	ED	COON, JAMES M. Remus IEEE	ENGR	CREYTS, JOHN V. Lansing Hotel Assn.	BUS
CHANTER, MARGO R. Midland Retailing Club	HE	CHUNG, DAVID S. Harper Woods Clubs: Judo, Karati, Chinese Student	NS	COLBY, KAREN L. Kalamazoo ΔEΓ; Spanish Club; Pan Hel.	SS	COON, SYLVIA G. Detroit ΔΔΠ; Block & Bridle; Spartan Ambassadors; Spartan Hi-Wagon; Child Development Club, Pres.	HE	CRIBBS, MARY L. Lainburg ΔZ; Tower Guard; Mortar Board; Intramurals; State Singers; Activity Band; Brass Choir; Spartan Brass Band; Pan-Hel Council	ED
CHAPMAN, LAURA L. Gary, Ind. AKA; NAACP; Alpha Phi Alpha, Sweetheart	NS	CINKA, CONNIE J. Detroit St. John's Student Parish	CA	COLE, BARBARA A. Pontiac Circle Honorary; S. Williams Hall, Pres.; RA	ED	COONEY, REGINA A. New York, N. Y. Omicron Nu; Home Ec. Council, Pres.; MHEA, Chrmn.	HE	CRIBLEY, KARYN S. Lansing	A&L
CHAPMAN, SALLY L. South Rockwood Sno-Caps; Student-Faculty Affairs Comm.	NS	CLARK, CAROL L. Grand Rapids	ED	COLE, SUSAN G. Huntsville, Ala. Foods & Nutrition Club	HE	COOPER, JAMES H. East Lansing Veteran's Assn.	SS	CRICK, LAURA E. Stevensville Water Carnival	SS
CHAPPELL, KAREN J. Livonia	ED	CLARK, CYNTHIA M. Detroit	ED	COLGROVE, MARY G. Tecomseh Phi Gamma Nu; AWS	BUS	COPELAND, W. JOHN Williamsburg	NS	CRIDLER, REGINALD G. JR. East Lansing Forestry Club; MSU Vet's Assn.	AGR
CHASE, STEPHEN J. Muncie, Ind. ΔTA; Career Carnival, Chmn.	BUS	CLARK, DONALD L. Scottsbluff, Neb. Alpha Phi Sigma	SS	COLIZZI, JOHN V. Charlotte ΣN	NS	COPLAN, JEORGI L. Escanaba Wolverine; Intramurals; Volleyball, Basketball, Baseball; Campus Chest; Water Carnival	ED	CRISMAN, STAN R. Lansing	SS
CHAUDHARI, R. D. Poonia, India	ENGR	CLARK, ELIZABETH D. Birmingham ΦM, Pres.; Delta Omicron; Circle Honorary; Women's Glee Club; RA	A&L	COLLINS, JEROME E. Detroit	ENGR	COPP, MERRY H. Lansing	NS	CROCKER, ZOE A. LeRoy, N. Y. Intramurals; Retail Club	HE
CHEESEMAN, ROGER W. Novi AXA; Pershing Rifles; Accounting & Finance Club; Water Carnival	BUS	CLARK, FRANK H. East Tawas IEEE	ENGR	COLLINS, KATHLEEN A. Detroit Delta Psi Kappa; HPER Club; Varsity Sports: Field Hockey, Lacrosse, Basketball; Intramurals	ED	CORTESE, PETER R. Coraopolis, Pa.	BUS	CROMARTIE, ERNESTINE M. Columbia, S. C. ΔΣΘ; Jr. Pan-Hel Council	SS
CHENEY, SUZANNE Flint Campus UN	A&L	CLARK, GARY T. Huntington Woods ΣAM	BUS	COLLINS, LYNDIA K. Detroit WIC; RA	A&L	CORYELL, DAVID L. Lansing	SS	CROMBIE, RICHARD F. Grand Island, N. Y. Student Society of Urban Planners	SS
CHERNEY, JOSEPH S. Muskegon Intramurals: Baseball, Football, Hockey	SS	CLARK, KATHERINE E. Chapel Hill, N. C.	NS	COLOMBO, JOAN A. Everett, Mass.	ED	CORYELL, EVELYN F. Middleton Alpha Delta Theta; WIC	VM	CROSBY, THOMAS W. JR. Natick, Mass. Pi Sigma Alpha; Ju Jitsu Club; International Relations Club	SS
CHEROW, ELLEN K. Detroit	ED	CLARK, RICHARD J. River Rouge ΦΓΔ; Alpha Gamma Sigma; Block S; Bailey Hall, Pres.; MHA	SS	COLWELL, KAY I. Samaria Sigma Delta Pi; Honors College; Kappa Phi; International Club; RA	A&L	COSTLEY, SALLY A. Midland Retailing Club	HE	CROSS, GRANVILLE J. Chicago, Ill. KAΨ; Alpha Phi Sigma; Honors College	SS
CHERRY, JAMES A. Flint SOC; AUSG, Speaker Pro-Tem	CA	CLARK, ROBERT W. Brighton AXA; Intramural Track; Clubs: History, Transport, & Distribution; Jr. 500; Greek Week	A&L	COMERFORD, MICHAEL K. Lansing ΣAE	ENGR	COUTURIER, GORDON W. Sparta ΦΣK; Phi Eta Sigma; Eta Kappa Nu; Tau Beta Pi; Honors College; Intramurals; Football, Softball; Pistol Club	ENGR	CROST, KENNETH R. Chicago, Ill. Sailing Club	SS
CHESLEY, GEORGE I. Kensington, Conn. ΔX; Blue Key; Park Mgt. Club; Greek Week, Co-Chmn.; IFC; Homecoming	AGR	CLARK, TERRENCE K. East Lansing MSU Veterans Assn.	BUS	COMMELL, SUSAN J. Grand Rapids ΣK	SS	COULTON, DANIEL R. Detroit ΔTA; Phi Eta Sigma; Honors College; Intramurals; Football, Basketball, Baseball, Volleyball; Union Board; J-Hop	BUS	CROUGH, WILLIAM C. JR. Seneca Falls, N. Y. Alpha Phi Sigma; Intramurals: Football, Softball, Basketball	SS
CHEUNG, ANA R. Panama City, Panama Clubs: International, Marketing, Business, Spanish; Campus UN	BUS	CLARKSON, ALLAN J. Sarnia, Ontario, Canada Delta Sigma Pi; MSU Management Club	BUS	CONNER, BARBARA A. Dearborn ΔΓA	HE	COVERT, JOHN J. Irvington, N. Y. Alpha Phi Sigma	SS	CROUSE, GENE A. Perry SOC	BUS
CHIESA, ALAN F. East Lansing Phi Lambda Tau; Green Helmet; Pi Tau Sigma, Pres.	ENGR	CLEMENTS, WILLIAM F. Hamilton, Ohio Wolverine; SOC; Industrial Design Institute; J-Hop; Water Carnival	A&L	CONNER, ELIZABETH A. Pontiac ΔΣA	NS	COWLES, DAVIS O. Needham, Mass. State News; Clubs; Agr. Engr., Agronomy, Marketing, Management; Young Republicans; Agr. Council	BUS	CROW, JOSEPH W. Schuette, N. Y. Intramurals: Football, Basketball, Baseball	ENGR
CHIGER, JUDITH B. Fair Lawn, N. J.	A&L	CLIFF, TERRANCE M. Grand Rapids ΔTA; Phi Epsilon Kappa; Sigma Delta Psi; Intramurals; Tennis, Basketball, Track; SEC; PE Majors Club; J-Hop	ED	CONNER, NELDA R. Houston, Tex. AKA; Phi Alpha	SS	COX, ELI P. East Lansing ΔTA	SS	CRUMP, STANLEY E. Gary, Ind. ΔΦA; Pershing Rifles; Intramurals: Football, Basketball, Track	NS
CHILJEAN, MALCOLM R. Flushing, N. Y. Excalibur; Varsity Baseball, Capt.; Spartan of the Week; Outstanding Jr.; RA	BUS	CLINE, ROGER W. Dimondale MSU Veterans Assn.	BUS	CONNORS, LINDA N. Grand Rapids AUSG; AWS	HE	COX, GALA M. Spring Arbor	ED	CUNDAI, PAUL H. Bergenfield, N. J. Alpha Delta Sigma; State News; Intramurals; Water Carnival	CA
CHISA, EARL A. Almont ΘX; Scabbard & Blade	CA	CLUCHEY, DONNA J. Flint	ED	CONOR, CAMILLA K. Galesburg ICC	A&L	COX, ROBERT E. Bath	SS	CURREN, DIANE Y. McLean, Va. ZTA; Theta Sigma Phi; Pan-Hel Council; State News; Wolverine; Greek Week; Water Carnival; Homecoming	CA
CHOKSEY, VASANT G. Bombay, India	ENGR	COBB, CATHERINE J. St. Joseph AXQ; Kappa Delta Pi; MSU Chorus; SEA	ED	CONVIS, GARY L. Battle Creek ΔTA; Fresh. Sports; Basketball, Baseball	NS	CRACKNELL, NANCY K. Kenmore, N. Y. ΔΓ; Wolverine; Union Board; Homecoming; Water Carnival; American Inst. of Interior Designers	HE		
CHOUDHARI, SURINDER New Delhi, India Campus UN; International Club	ENGR	CODDINGTON, JUDITH M. Jackson	ED	COOK, DAVID A. East Lansing	CA	CRAINER, DONALD W. JR. Three Rivers Phi Eta Sigma	BUS		
CHRISTENSEN, JOYCE A. Glenview, Ill. KAΘ; Intramurals; Young Republicans	BUS	COFFEY, JUDITH A. Flint	BUS	COOK, THOMAS J. Bay City	SS				
CHRISTENSON, JUDY E. Hermansville Campus 4-H; Spartan Christian Fellow.	ED	COHEN, BETH J. Bethesda, Md.	NS	COOKE, ELIZABETH A. Greensboro, N. C. AXQ; MSU Hotel Assn.	BUS				
		COHEN, DORIS M. Burlington, Va. Sno-Caps; Water Carnival	NS	COOLE, MURIEL J. Wayne Spartan Ambassadors	NS				

CURRIER, KATHLEEN A. <i>Caledonia</i> Home Ec. Club	HE	DAVIS, CATHERINE L. <i>Muskegon</i>	A&L	DELISA, ROBERT J. <i>Schenectady, N. Y.</i> Varsity Swimming; Intramurals; WKME; Homecoming	SS	DIESING, GLENN W. <i>Petersburg</i> Agr. Mechanics Club	AGR	DOWNEY, DENNIS M. <i>Snyder, N.Y.</i> Intramurals; Basketball; Baseball, Football; Les Gourmets; Block S	BUS
CURRY, DANIEL W. <i>Detroit</i>	SS	DAVIS, CHARLES T. <i>New Canaan, Conn.</i> Phi Delta; Arnold Air Soc.; Varsity Tennis; Clubs: French, Republican; Greek Week	SS	DELMONT, STANLEY K. <i>East Lansing</i>	SS	DIETRICH, ELLEN A. <i>Geneseo, N.Y.</i> Young Republicans; Union Board; J-Council	A&L	DOWNS, LAWRENCE D. <i>Rochester, N.Y.</i> Marketing Club	BUS
CURTH, JAMES C. <i>Tecumseh</i>	NS	DAVIS, GLORIA J. <i>Detroit</i> AKA; Orchestis	BUS	DELUCA, MICHAEL <i>East Lansing</i> Young Democrats	SS	DIETRICH, VIKING M. <i>Detroit</i> Phi Eta Sigma	ENGR	DOYLE, MICHAEL V. <i>Grand Rapids</i> Kappa Delta Pi; CSO; Clubs; History, International Relations; Forensics Union; Student MEA	CA
CURTIS, CHARLES E. <i>East Lansing</i> Phi Eta Sigma; Phi Kappa Phi; Tau Sigma; Green Helmet; Intramural Ice Hockey; Student Traffic Appeals Court, Chief Justice; Men's Glee Club; Canterbury Club; Spartan Ambassadors	A&L	DAVIS, HAZLE C. <i>Olivet</i> Promenaders	ED	DEMEESTER, LOIS A. <i>Grand Rapids</i>	ED	DIFIORE, PATRICIA A. <i>Lansing</i>	ED	DOZIER, BENNY L. <i>Mount Clemens</i> Alpha Phi Omega; History Club	A&L
CUSACK, HERBERT C. <i>Lake Odessa</i>	AGR	DAVIS, JAMES S. <i>Wayne</i> Honors College	NS	DEMOS, PETER J. <i>Jackson</i>	A&L	DIMPERIO, JIM A. <i>Baldwinsville, N.Y.</i>	AGR	DRAGONETTI, JOHN V. <i>Jackson</i> MSU Hotel Assn.	BUS
CUSHING, JANET L. <i>Ann Arbor</i> Green Splash; HPR Club; Intramural Swimming	ED	DAVIS, MARA <i>Grand Rapids</i>	SS	DENISON, JANE K. <i>East Lansing</i> IIBF; Young Republicans	CA	DISSINGER, LINDA E. <i>Manistique</i> KA; Clubs: Retailing, Fresh. Home Ec.; J-Hop	HE	DRAKE, MARGARET J. <i>Hillsdale</i>	A&L
CUTTNER, DAVID A. <i>White Plains, N. Y.</i>	SS	DAVIS, NANCY M. <i>Detroit</i>	ED	DENT, LARRY M. <i>Mason</i>	SS	DIVOCK, ARTHUR E. <i>Bayonne, N.J.</i> SAM; Intramurals: Bowling, Basketball	BUS	DRAVES, CAROLYN L. <i>Flint</i> A&I; Sailing Club; Water Carnival; Greek Week; SEC; IFC-Pan-Hel Ball	A&L
CZARNEY, ROSEMARY A. <i>Berkley</i> Kappa Delta Pi; SEA; SOC; AUSG	ED	DAVY, DONALD R. <i>Flint</i> Clubs: Marketing, Accounting & Finance, Judo	BUS	DEPKA, THERESA C. <i>Traverse City</i>	A&L	DOBBS, SHERRIE L. <i>Port Huron</i> State News	NS	DREMAN, JUNE M. <i>Birmingham</i>	NS
D									
DAGGETT, VIRGINIA J. <i>Whitewater, Wis.</i> Tower Guard; Alpha Lambda Delta; Orchestis; Campus UN	CA	DAWSON, LINDA L. <i>East Lansing</i> Sigma Alpha Eta	ED	DEPPONG, MARJORIE L. <i>Owosso</i> AAA	ED	DOBIAS, CHARLES D. <i>Scottville</i> Arnold Air Soc.; Intramurals: Football, Softball	SS	DRESNER, MARCIA B. <i>Huntington Woods</i> Ski Club	A&L
DAHLKE, DOUGLAS K. <i>Williamston</i> J-Council; Water Carnival; Ski Club	SS	DAWSON, PAUL A. <i>East Lansing</i>	A&L	DEPPONG, SHARON A. <i>Attica</i>	ED	DOBKOWSKI, STEPHEN S., JR. <i>Dearborn</i> Young Democrats; International Club	SS	DREW, ERNEST R. III <i>Battle Creek</i>	CA
DAILEY, E. ALAN <i>Rochester, N. Y.</i> Fresh. Cross Country; Intramurals; Ski Club; AUSG	SS	DAY, DENNIS J. <i>Niles</i> Beta Alpha Sigma; Student Assn. of Landscape Architects; Intramural Basketball; Rifle Club	SS	DERKACZ, OKSANA A. <i>Taylor</i>	A&L	DOBROWSKI, STEPHEN S., JR. <i>Dearborn</i> Young Democrats; International Club	SS	DRULLINGER, CAROL L. <i>East Lansing</i> KA; Honors College; Alpha Lambda Delta; Tau Sigma; Women's Glee Club	VM
DALLAVO, CHARLES J. <i>Royal Oak</i> Chairmanships; Campus Chest, Frosh-Soph Council; Fresh. Baseball; Intramurals; Union Board; AUSG	BUS	DAY, RALPH L. <i>East Lansing</i>	BUS	DERR, KATHARINE A. <i>East Lansing</i> AT; Delta Omicron; MSU Orchestra; State Singers	A&L	DODGE, RICHARD C. <i>Clio</i>	BUS	DRUSKINS, THOMAS P. <i>Lincoln Park</i>	SS
DANCER, DOUGLAS W. <i>Mason</i> Intramurals: Football, Basketball, Tennis	BUS	DEAN, ARLENE M. <i>Madison Heights</i> KA; J-Hop	ED	DERRICKSON, SALLY A. <i>Muskegon</i> AKA; Theta Sigma Phi; State News; International Club; Spanish Club	CA	DOMAN, RUTH A. <i>Saginaw</i> IAB; MSU Hospital Assn.	NS	DRYSDALE, BARBARA J. <i>Leroy, N.Y.</i> AWS; AUSG; Amer. Brother-Sister Program; History Club; Young Republicans	SS
DANIEL, WILLIAM B. <i>Ypsilanti</i> KA; Intramurals; IFC	A&L	DEARING, JUDY L. <i>Pontiac</i>	SS	DERROHN, WOODY E. <i>Alpena</i> State News	CA	DOMAN, SANDRA J. <i>Dearborn</i> KA; Kappa Delta Phi; J-Council	ED	DRYSDALE, JOHN <i>East Lansing</i> AKA; Les Gourmets; MSU Chorus	BUS
DANIELS, AARON C. <i>Riga</i> Phi KT	ED	DEBRINCAT, RAYMOND F. <i>Detroit</i> Varsity Baseball; Intramurals: Football, Hockey; Water Carnival	A&L	DESPART, THOMAS W. <i>Londonville, N.Y.</i>	BUS	DOMOLEWICZ, S. ANTHONY <i>Inkster</i>	SS	DUFFY, THOMAS E., JR. <i>Flint</i> Clubs: Marketing, Management	BUS
DANIELS, CONSTANCE J. <i>Swartz Creek</i>	HE	DECLUX, RONALD J. <i>Westchester, Ill.</i> Beta Beta Beta; Intramural Bowling; Blood Drive	NS	DEVORE, HAROLD A., JR. <i>Saginaw</i> Intramurals; Clubs: SOC, Archery, Spanish; MSU Veterans Assn.	NS	DONAY, THEODORE M. <i>Lansing</i> ASAP; Honors College; Intramurals	BUS	DUGGER, W. WAYNE <i>Independence, Mo.</i> 6X; Cheerleader; Water Carnival; University Theatre; State Singers; Men's Glee Club	A&L
DANN, ROSCOE J. <i>East Lansing</i> Phi Epsilon Kappa; Varsity Gymnastics Team; HPER Club; Student Educ. Council	ED	DEDUIA, PATRICIA A. <i>Brooklyn, N. Y.</i> Butterfield Hall, Pres.; President's Council; Spartan Roundtable; AUSG	SS	DEWALD, NANCY A. <i>Lansing</i> AZA	ED	DONLEY, BARBARA L. <i>Big Rapids</i> ATA	SS	DUKESHERER, ROY J. <i>Benton Harbor</i>	BUS
DASE, JOHN L. <i>St. Joseph</i> ATD; Freshman Football, Basketball; Clubs: Marketing, Acct. & Finance	BUS	DEEM, JUDITH B. <i>Muncie, Ind.</i> KKI; Spartan Ambassador; Union Board; Campus Crusade; Jr. 500; Greek Week; Homecoming; Water Carnival	A&L	DEWEY, CHARLES E. <i>Bennington, Vt.</i> Varsity Fencing; Clubs: Curling, International; Water Carnival	SS	DONNELLY, PAUL D. <i>East Lansing</i>	BUS	DULL, RONALD E. <i>Clare</i> Pi Tau Sigma; SAE; ASM; Engr. Council	ENGR
DAST, JAMES C. <i>East Lansing</i>	NS	DEGARMO, PATRICIA M. <i>East Lansing</i>	SS	DICKHENS, DONALD L. <i>Los Angeles, Calif.</i> MSU Hotel Assn.; Les Gourmets; Luau	BUS	DOUGLAS, PATRICIA K. <i>Royal Oak</i> Water Carnival; AWS; J-Hop	ED	DUMA, MARILYN P. <i>New Shrewsbury, N.J.</i> AZ; AWS	NS
DAST, MARY L. <i>Midland</i> Fisheries & Wildlife Club	AGR	DEHAAN, MARILYN J. <i>Grand Rapids</i> International Relations Club	ED	DICKMAN, SARAH C. <i>Wyandotte</i> IIBF; Kappa Delta Pi	ED	DOUGRAMEJI, JAMAL S. <i>Arbil, Iraq</i> Sigma Xi; Clubs: Arab, International	AGR	DUNKLE, JOYCE M. <i>Saginaw</i> Circle Honorary; Agr. Council; Campus 4-H; President's Council; Spartan Ambassador	HE
DAVIDSON, JAMES D. <i>Farmington</i> Pre-Vet Club; AVMA; Campus Presbyterian Fellowship; Men's Glee Club	VM	DELELLIS, A. JOE <i>Leamington, Ontario, Canada</i> Varsity Sports: Hockey, Lacrosse; Pomolar Club	AGR	DICKSON, DONALD E. <i>East Lansing</i> 6X; Blue Key; International Relations Club; Union Board; Water Carnival	SS	DOVRE, JULIA M. <i>Pontiac</i>	A&L	DUNN, ANDREW E. <i>East Lansing</i>	SS
DAVIS, BARBARA A. <i>Blue Island, Ill.</i> KA; Kappa Delta Pi; J-Council; AUSG; WIC	ED	DELIND, WILLIAM VAN, II <i>Okemos</i> ASII; Tau Sigma	BUS	DIEHL, JANICE L. <i>Dearborn</i> IFC, Sec.; MHA, Sec.	NS	DOWDING, MURLENE E. <i>Farmington</i> Phi M; State Singers; AUSG	CA		

DUNN, DOROTHY S. <i>Shepherd</i> German Club	NS	ELLWARD, L. KAY <i>Belleville</i> A&L	HE	EWALD, JUDY K. <i>Birmingham</i> A&L		FERNLOCK, DOUGLAS C. <i>Grandville</i> SS		FOMENKO, LUCY A. <i>Dearborn</i> ED	
DUPREE, JOHN D. <i>St. Charles</i> Sigma Delta Chi; State News	CA	EL-SHERIF, HELMY H. <i>East Lansing</i> Tau Beta Pi, Pres.	ENGR	EYKE, JEFFERSON D. <i>Muskegon</i> AISC	ENGR	FETTER, JUNE M. <i>Dearborn</i> CSO; Asher Student Found. for Women	ED	FONTAINE, ANNE MARIE <i>Birmingham</i> A&L; Pan Hel. Council	SS
DURFEE, TERRY L. <i>Temple, Texas</i> KAΘ; State News; SEC	ED	ELSON, GERALD L. <i>Merrill</i> Honors College	ENGR	EYNON, ROBERT J. <i>Saginaw</i> ENGR		FIEBING, LINDA S. <i>Traverse City</i> ΔΓ; Alpha Lambda Delta; Tower Guard; Phi Kappa Phi; Pi Gamma Mu; Kappa Delta Pi; Mortar Board; Honors College	SS	FOOTE, CORINNE R. <i>Jackson</i> ZTA; MSU Orchestra; SEC; Greek Week	ED
DURST, STANLEY H. <i>Brooklyn, N.Y.</i> Physics Club; Weightlifting Club	NS	ENGEL, NANCY L. <i>East Lansing</i> NS		FABRICANT, BRUCE J. <i>Mt. Vernon, N.Y.</i> ZBT; Sigma Delta Chi; Blue Key; Excalibur; State News, Editor	CA	FIELD, DAVID W. <i>Columbus, Ohio</i> ΦΔΘ; Sigma Pi Eta; Les Gourmets; MSU Hotel Assn.	BUS	FORD, MARY ANNE <i>Detroit</i> MSU Chorus; Homecoming	ED
DUSSEAU, LARRY H. <i>Grand Blanc</i> A&L; Young Republican	BUS	ERBER, ALAN L. <i>Grand Rapids</i> ENGR		FAGER, KAY A. <i>Saginaw</i> Homecoming; Water Carnival; Block S	ED	FIELDS, LINDA S. <i>New York, N.Y.</i> J-Hop; Water Carnival; Luau	A&L	FORD, RICHARD W. <i>Franklin</i> ΔTA; Blue Key; Jr. Council; Varsity Sports; Track, Cross Country	BUS
DVORAK, THOMAS E. <i>Grand Rapids</i> Beta Beta Beta	NS	ERKE, KEITH H. <i>Rogers City</i> NS		FAGIN, ELLEN J. <i>Amherst, N.Y.</i> A&L		FINDLAY, MARGARET A. <i>Grosse Pte. Woods</i> ΔZ, Pres.; Jr. 500; Water Carnival	ED	FOREMAN, ELEANOR L. <i>Webberville</i> Wesley Found.; Campus 4-H; Clubs; Fresh. Home Ec.; Home Ec. Educ.; Pres.; SEC	HE
DYCHTOWALD, STUART <i>West Orange, N.J.</i> ΦΓΔ	SS	ERKMAN, JUDY K. <i>McKeesport, Pa.</i> KAΘ; Delta Phi Alpha; Cheerleader; Angel Flight	A&L	FAIR, ELIZABETH A. <i>Willoughby, Ohio</i> Phi Gamma Nu; Phi Beta Lambda	BUS	FINK, JOANNA C. <i>Midland</i> Alpha Lambda Delta; Delta Phi Alpha, Pres.; Kappa Delta Pi; Phi Kappa Phi; Tau Sigma; German Club	A&L	FORSYTHE, NANCY A. <i>Grand Rapids</i> Rather Hall, Pres.	BUS
DYKE, JOHN W. <i>Detroit</i> VM	VM	ERLER, IRVIN L. <i>Wellston</i> Phi Eta Sigma; Honors College; Vet's Club; International Club; Spanish Club	ENGR	FALES, PATRICIA E. <i>Flaconer, N.Y.</i> Jr. AVMA; Pre-Vet Club	VM	FINN, MARJORIE C. <i>Rochester, N.Y.</i> Russian Club; Hillel; J-Hop	ED	FOX, GALE L. <i>Scottville</i> Kappa Phi; Foods & Nutrition Club	HE
DYKHOUSE, DONALD W. <i>Grand Rapids</i> VM	VM	ERWIN, JOAN M. <i>Howell</i> ED		FANGBONER, GAIL F. <i>East Lansing</i> ΦM; Phi Alpha; Block S	SS	FINNEY, DON R. <i>Lansing</i> ED		FOX, KENNETH R. <i>Cassopolis</i> Fisheries & Wildlife Club; Motts House, Pres.	NS
E		ESBAUGH, JAN E. <i>Grand Rapids</i> SS		FARGHER, ROBERT H. <i>East Lansing</i> Hockey; Nat. Assn. of Home Builders	AGR	FIRMAN, MARTHA L. <i>Battle Creek</i> MSU Activity Band	HE	FOX, LAWRENCE A. <i>Syosset, N.Y.</i> ΣAM	CA
EBBUTS, SUSAN J. <i>Catonsville, Md.</i> Honors College; AVMA; Clubs: Pre-Vet, Block & Bridle	VM	ESHLEMAN, PAUL A. <i>Boca Raton, Fla.</i> Delta Sigma Pi; Bethel Manor; International Club; Council of Religious Living Units; Varsity Track Team; Spartan Christian Fellow; Winged Spartans; Campus Crusade; Trinity Collegiate Fellow.	BUS	FARINO, NANCY L. <i>Dearborn</i> Clubs: Ski, Judo	ED	FIRTH, KERRY L. <i>Birmingham</i> ΔΓΔ; Greek Week; Water Carnival	A&L	FOX, MARILYN B. <i>Morton Grove, Ill.</i> ΔΓ; State News; Frosh-Soph Council; Sr. Council; J-Hop; Water Carnival; Greek Week	CA
ECKHARDT, ALVIN E. <i>Kalkaska</i> Spartan Pistol Club	BUS	ESKOLA, JANNE E. <i>Detroit</i> NS		FARKAS, ROBERT B. <i>Grosse Ile</i> ΣΔE; State News; Wolverine; Intramurals; Greek Week; Water Carnival; Senior Swingout	CA	FISHER, DOUGLAS A. <i>Caseville</i> Clubs: Accounting & Finance, Marketing, Young Democrats	BUS	FOY, MICHAEL S. <i>Lansing</i> ΦKΨ	SS
EDGAR, CAROL A. <i>New Canaan, Conn.</i> ΔZ; Delta Psi Kappa; Frosh-Soph Council	ED	ESPEMILLER, KARIN C. <i>Lombard, Ill.</i> HE		FARLEY, JOANNE K. <i>Chassell</i> Alpha Delta Theta	VM	FISHER, KATHERINE L. <i>Flint</i> Lutheran Student Assn.	ED	FRANCHI, FRANK <i>Dearborn</i> Varsity Baseball; Varsity Club; Intramural Sports, Supervisor	ED
EDNER, ROBERT A. <i>Newark, N.J.</i> Psi Chi; State News; AUSG; Ski Club; SOC	SS	ESPENSHIP, HENRY S. <i>Selkirk, N.Y.</i> ASCE	ENGR	FARLEY, MICHAEL C. <i>Albion</i> ΦKΣ	AGR	FISHER, ROBERT R. <i>Sodus, N.Y.</i> Nat. Assn. of Home Builders	AGR	FRANCISCO, MARY L. <i>Midland</i> Education Club; Intramurals	ED
EDWARDS, PHYLLIS J. <i>Battle Creek</i> MSU Orchestra	ED	ESTARELLAS, ANTONIO G. <i>Hato Rey, Puerto Rico</i> VM		FARROUGH, JAMES W. <i>Alma</i> MSU Packaging Society	AGR	FITCHETT, NANCY J. <i>Detroit</i> Pi Mu Epsilon; Sigma Delta Pi; Alpha Lambda Delta; Circle Honorary; Snyder Hall, Pres.; RA	NS	FRANK, DAVID E. <i>Columbus, Ohio</i> MSU Veterans Assn.; MSU Hotel Assn.	BUS
EHRlich, MARTIN L. <i>Springfield Gardens, N.Y.</i> A&L Pershing Rifles; Scabbard and Blade; Campus UN	A&L	ETIENNE, WILLIAM L. <i>Royal Oak</i> Fresh. Football; RA	NS	FASSBENDER, THOMAS R. <i>Munising</i> ΦKT	BUS	FITZGERALD, DENNIS M. <i>Detroit</i> ED		FRANK, RICHARD J. <i>Harbor Beach</i> ΔX; Kappa Gamma, Pres.; Alpha Zeta; Weightlifting Club; Student Guide	AGR
EIKAMP, RALPH E. <i>Detroit</i> Acct. & Finance Club	BUS	EVANOFF, MELVIN V. <i>Benton Harbor</i> Clubs: Marketing, Management	BUS	FAUX, JAMES H. <i>East Lansing</i> Pi Mu Epsilon	NS	FLETCHER, MEREDITH L. <i>Midland</i> MSU Orchestra; Young Republicans; Mixed Chorus; MSU Sailing Club	A&L	FRANKLIN, URSULA R. <i>Lansing</i> Phi Kappa Phi; Tau Sigma; French Club	A&L
EILOLA, JANE F. <i>Pelkie</i> Circle Honorary; Lutheran Student Assn.; RA	SS	EVANS, JUDITH T. <i>Chicago, Ill.</i> ΔΓ; Kappa Delta Pi; Pi Gamma Mu; Honors College; State News; Union Board; Spartan Ambassador; Campus UN; Amer. Brother-Sister Program; International Club	SS	FEIKEMA, HERMAN C. <i>Rockford</i> Phi Kappa Phi; Tau Beta Pi	ENGR	FLEMING, ANN M. <i>South Haven</i> Home Ec. Educ. Club; Young Republicans	HE	FRASER, SHARON L. <i>Coldwater</i> Clubs: Child Dev., Home Ec.; Spartan Christian Fellow; Trinity Collegiate Fellow.	HE
EISSINGER, DIANE C. <i>East Lansing</i> Alpha Lambda Delta; Tower Guard	ED	EVANS, RICHARD E. <i>Lansing</i> ΦEK; HPER Club	ED	FELDKAMP, DIANE M. <i>Saline</i> Spartan Women's League	ED	FOLMAR, HOWARD M. <i>Central Square, N.Y.</i> Spartan Christian Fellow; International Club; Campus UN	A&L	FREDRICKSON, NANCY L. <i>Grand Rapids</i> French Club	A&L
EISSINGER, RAMON C. <i>East Lansing</i> Triangle; Phi Eta Sigma; Tau Beta Pi; ASCE	ENGR	EVANS, SHEILA M. <i>Rakway, N.Y.</i> XΩ; Kappa Delta Pi; Water Carnival; Engr. Court; Homecoming Court; Miss MSU Court	A&L	FENTON, DAVID S. <i>Mount Clemens</i> Forestry Club; Weightlifting Club	SS	FREEMAN, JOHN C. <i>Central Lake</i> Phi Eta Sigma; Green Helmet; Phi Kappa Phi	SS		
ELEADES, JOYCE <i>Flint</i> ED	ED	EVERETT, MARILYN I. <i>Kingston</i> Kappa Phi; Student NEA; IRC; AWS	A&L	FENTON, JOSEPH T. <i>Contu, N.Y.</i> Intramurals: Softball, Basketball	NS				
ELGLAND, SANDRA K. <i>Grand Rapids</i> ED	ED			FENTON, MARSHA D. <i>Detroit</i> ED	ED				
ELLIOT, JOHN D. <i>East Lansing</i> Tau Sigma; Honors College; Acct. & Finance Club, Pres.	BUS			FERGUSON, JOHN R. <i>Niagara Falls, N.Y.</i> MSU Hospital Assn.	BUS				
ELLIS, CHARLES L. <i>Flint</i> Intramurals	NS								
ELLIS, DAVID W. <i>Dearborn</i> ΦΣK	BUS								

FREYER, DORIS C. <i>Detroit</i> M; Gamma Delta; Block S NS		GEIGER, KENNETH L. <i>Ruth</i> Beal House, Pres.; Agr. Council; ICC; Packaging Society AGR	GILMORE, WILLIAM M. <i>Grand Rapids</i> K; Alpha Delta Sigma; Water Carnival A&L	GORDON, MAXIE S. JR. <i>Columbia, S. C.</i> Psi Chi; Scabbard & Blade; Intramurals: Basketball; NAACP, Pres. A&L
FRIEDLANDER, CARL M. <i>Detroit</i> BUS		GENTILE, JOSEPH F. <i>Olean, N. Y.</i> Phi Eta Sigma; Green Helmet; Tau Beta Pi; Phi Lambda Tau; MSU Marching Band; Spartan Brass Band; AICHe ENGR	GILMOUR, MARGARET J. <i>Dearborn</i> K; Pres.; Jr. Council; Union Board; Greek Week A&L	GORDON, MICHAEL G. <i>Oak Park</i> AEII SS
FRIEDMAN, CAROL A. <i>Birmingham</i> Phi Beta; Alpha Lambda Delta; Union Board; Home Ec. Club; Homecoming; Greek Week; Water Carnival HE		GETZ, ALAN S. <i>Long Beach, N. Y.</i> BUS	GILSON, KAREN J. <i>Deerfield</i> Circle Honorary; AWS; WIC; Spinster's Spin ED	GOTHARD, ANN M. <i>Decatur</i> ED
FRIEDRICH, JOAN C. <i>Grand Rapids</i> AOII; Gamma Delta; Foods & Nutrition Club HE		GHENHANSKY, EUGENIA P. <i>Royal Oak</i> AGR	GIORDANO, RICHARD J. <i>Chicago, Ill.</i> Phi Kappa; Intramurals: Football, Softball, Gymnastics ED	GOUD, NELSON H. <i>Decatur</i> Psi Chi; Scabbard & Blade; Honors College; MSU Brass Band SS
FRIEND, ALAN R. <i>Niles</i> Physics Club; Water Carnival; Shaw Radio NS		GIACOLETTO, KATHY <i>Dearborn Heights</i> ED	GISH, BARBARA J. <i>Birmingham</i> Phi Beta; Traffic Appeals Court; Jr. 500; Water Carnival; Greek Feast; J-Hop; Homecoming A&L	GOULD, DIANE E. <i>West Branch</i> ED
FRIER, HELEN J. <i>Cadillac</i> A&L		GIBBS, DONALD F. <i>Alger</i> AGR	GLASS, BETSY J. <i>Lansing</i> MSU Chorus; Women's Glee Club A&L	GOWELL, THOMAS C. <i>Hart</i> Triangle Fraternity; ASCE ENGR
FRIES, HARRY H. <i>Mineola, N. Y.</i> Pi Alpha Xi AGR		GIBBS, RONALD K. <i>East Lansing</i> Phi Beta; Union Board; MSU Marching Band; MSU Concert Band; MSU TV-Orchestra Band SS	GLEASON, BRUCE A. <i>Inkster</i> SS	GRABLE, LESLIE A. <i>Holt</i> Accounting & Finance Club; Cross Country, Track BUS
FROMMERT, BEVERLEY J. <i>Wyandotte</i> Jr. AVMA VM		GIBSON, GLORIA D. <i>Washington, D. C.</i> Sigma Alpha Eta; WIC; Intramural Basketball; Canterbury Club; Forensics; AWS; Homecoming CA	GLICK, RICHARD L. <i>Lewistown, Penn.</i> AEII BUS	GRACE, PETER C. <i>Sarnia, Ontario, Canada</i> History Club, Pres. A&L
FROST, KENDRA A. <i>Clinton</i> A&L		GIBSON, TERRY L. <i>Muskegon</i> SEC CA	GLOSS, SHIRLEY A. <i>Mount Pleasant</i> Judo Club; AUSG NS	GRAHAM, DOUGLAS M. <i>Brown City</i> Agr. Educ. Club AGR
FROST, MARILYN J. <i>Crystal</i> ATA; Home Ec. Educ. Club HE		GIDDINGS, E. BERYL <i>Sand Lake</i> HE	GLOSSINGER, JACK L. <i>East Lansing</i> BUS	GRAHAM, JUDITH A. <i>Pontiac</i> ED
FRUHLING, ELLIOTT C. <i>Long Beach, N. Y.</i> AEII; Hillcl; MSU Hotel Assn.; Les Gourmets BUS		GIES, CRAIG M. <i>Detroit</i> Intramurals: Baseball, Bowling; Water Carnival; Homecoming BUS	GLOVER, DAVID G. <i>Grosse Ile</i> Delta BUS	GRAHAM, ROBERT F. <i>Detroit</i> BUS
FRY, JAMES B. <i>Detroit</i> Alpha Delta Sigma; State News; Ski Club CA		GIFFORD, WILLIAM E. II <i>Berrien Springs</i> ATP; Intramurals: Football, Basketball, Softball; Pomolar Club AGR	GLUCK, ARNOLD D. <i>Brooklyn, N. Y.</i> Phi Sigma NS	GRAMS, CHARLES H. <i>East Lansing</i> Phi Chi; Fresh. Basketball Mgr.; Intramurals; Union Board; J-Hop; IFC; Water Carnival; Jr. 500 BUS
FRY, WALLACE S. <i>Grand Rapids</i> Wolverine NS		GILBERT, CAROLE A. <i>Birmingham</i> AOII; Pan Hel. Council ED	GOBDEL, SUE A. <i>South Bend, Ind.</i> HE	GRANGER, JAMES H. <i>Lansing</i> Sigma Phi Delta; Chi Epsilon; Tau Beta Pi; Spartan Engineer; ASCE; Knights of St. Patrick; Amer. Road Builders Assn. ENGR
FRY, WILLIAM E. <i>Grand Rapids</i> Intramurals NS		GILBERT, DOUGLAS R. <i>Holland</i> Kappa Alpha Mu; Wolverine; State News; Honors College; Spartan Christian Fellow; Trinity Collegiate Fellow. SS	GODFREY, LINDA E. <i>Hastings</i> Gamma Alpha Chi; State News CA	GRASHUIS, NANCY L. <i>Hastings</i> A&L
FRY, ROBERT G. JR. <i>Tulsa, Okla.</i> Sigma; Varsity Wrestling; Varsity Club; Frosh-Soph Council; Jr. Council; Water Carnival SS		GILBERT, ELIZABETH A. <i>Snyder, N. Y.</i> Amer. Home Ec. Assn.; Home Ec. Council; Home Ec. Educ. Club; MSU Women's Glee Club; Water Carnival HE	GOEMAN, HENRY A. <i>Grand Rapids</i> IEEE ENGR	GRAVES, CHARLENE E. <i>Ingalls</i> Alpha Delta Theta; Honors College; Campus 4-H; Spartan Christian Fellow. VM
FRYE, MARGARET C. <i>Alpena</i> Phi Kappa Phi; Kappa Delta Pi; German Club; German Folk Dance Club A&L		GILBERT, JACK B. <i>Encino, Calif.</i> BUS	GOKENBACH, NANCY L. <i>St. Clair Shores</i> Phi Beta; AWS; Homecoming ED	GRAY, ELMYRA B. <i>Gary, Ind.</i> Delta; Circle Honorary; SEC SS
FUESS, KATHARINE L. <i>Baldwinsville, N. Y.</i> Clubs: International, History, Acrobat; Campus Christian Fellow.; Amer. Brother- Sister Program A&L		GILBERT, ROY C. <i>Toronto, Ontario, Canada</i> Xi Sigma Pi AGR	GOLDBERG, ALLAN B. <i>Brooklyn, N. Y.</i> AEII A&L	GRAY, WILLIAM J. <i>Royal Oak</i> Intramurals: Hockey, Softball, Basketball, Football; MSU Veterans Assn.; Spanish Club CA
FULLER, SHEILA <i>Detroit</i> Delta ED		GILCHRIST, JACK <i>Angola, Ind.</i> ENGR	GOLDSTEIN, MICHAEL W. <i>Evanston, Ill.</i> ZBT; IFC BUS	GREEN, ALLAN K. <i>Cadillac</i> Intramurals; MSU Veterans Assn.; Forestry Club; Soc. of American Foresters AGR
FULSHER, RUTH A. <i>Grand Haven</i> Phi Beta Lambda BUS		GILBERTO, RICHARD J. <i>Lombard, Ill.</i> Phi Kappa; Pershing Rifles; Scabbard & Blade; Fresh. Gymnastics; Varsity Gymnastics; SOC; International Club; Activities Carnival NS	GOLLINGER, MICHAEL F. <i>Downers Grove, Ill.</i> Intramurals: Bowling, Softball; Marketing Club; CSO BUS	GREEN, NELSON R. <i>Petoskey</i> SS
FUNK, JEANNE A. <i>Flint</i> SS		GILLESPIE, LOREN V. JR. <i>Flushing</i> Varsity Baseball; SOC; AUSG SS	GOLTZ, JEFFREY I. <i>Pittsburgh, Pa.</i> ZBT; Math & Physics Club; Zoology Club; Intramurals; Baseball, Bowling, Football; Water Carnival; Homecoming; Greek Week NS	GREEN, JAMES A. <i>Kingston</i> SS
FUNSTON, BRUCE L. <i>Wayandotte</i> Alpha Zeta; Floriculture Forum AGR		GILLETT, PATRICIA G. <i>Millington</i> State Singers; Women's Glee Club A&L	GOMEZ-ROBELO, MYRIAM <i>San Pedro Sula, Honduras</i> ED	GREENBERG, LEWIS H. <i>Rockville Centre, N. Y.</i> ENGR
FUNSTON, CHANDA D. <i>Trenton</i> Tau Sigma A&L			GOODROW, MARILYN J. <i>Grosse Pointe Woods</i> Block & Bridle A&L	GREENE, MARY E. <i>Lansing</i> Pi Mu Epsilon; Intramurals; St. John Student Parish; German Club NS
FUTERMAN, ROBERT I. <i>New Rochelle, N. Y.</i> BUS			GOODWIN, BRADFORD S. JR. <i>Kittery, Me.</i> Pre-Vet Club; Jr. AVMA VM	GREENE, SHARON L. <i>Englewood, N. J.</i> Delta; Mu Phi Epsilon A&L

HINKELMAN, RICHARD L. East Lansing MSU Hotel Assn.	BUS	HOGG, SUSAN C. Saginaw Alpha Lambda Delta; Mortar Board; Clubs: German, French, International; Humanist Soc.; Am. Brother-Sister Program	A&L	HORTON, JOSEPH W. Danville, Pa. Phi Sigma Kappa; Glee Club; University Theatre	SS	HUMPHREYS, LYNNE Berkley Baptist Student Found.; ICC; AUSG; SEA	ED	JACOBS, ALOYSIA I. Bay City	ED
HINKLEY, GERRY L. Marshall Alpha Lambda Delta; Theta Sigma Phi; Kappa Tau Alpha; Tower Guard; State News	CA	HOLDER, ZOLA A. Trinidad, West Indies Clubs: Home Ec., International	HE	HORVATH, FRANK S. Oak Lawn, Ill.	SS	HUNNER, MARK B. Duluth, Minn. BOII	BUS	JACOBS, PETER L. New Rochelle, N. Y. Alpha Epsilon I; Intramural Tennis; MSU Hotel Assn.; Les Gourmets	BUS
HINTON, MICHAEL F. Rochester, N. Y. Clubs: Management, Marketing	BUS	HOLLIS, STEPHANIE A. Dearborn Sigma Kappa; Alpha Lambda Delta; Honors College; Water Carnival	A&L	HOTCHKIN, DARREL S. Lansing SOC	BUS	HUNNER, SALLY W. Duluth, Minn. APhi	HE	JACOBY, FRANCINE East Lansing	A&L
HIRSCH, RONALD A. Jamaica, N. Y.	BUS	HOLMES, HAZEL V. LeRoy	HE	HOTCHKISS, KENNETH P. Monroe Phi Kappa Theta	BUS	HUNT, SANDRA L. Boyne City	ED	JAHEHN, NANCY R. Saginaw	NS
HIRSCH, WILLIAM A. Brooklyn, N. Y. Sigma Alpha Mu, Pres.; IFC; Greek Week, Chrmn.	CA	HOLMES, MELVIN R. Waldron	BUS	HOUEK, JEANNINE A. Alpena	BUS	HUNTINGTON, MICHAEL A. Detroit	CA	JAFFE, GAYLE S. Oak Park	A&L
HITCHENS, ELAINE A. Evergreen Park, Ill. Kappa Phi	SS	HOLMES, SUSAN E. Wyandotte Sigma Kappa; Councils: Frosh-Soph, Jr.; J-Hop; Union Board; Water Carnival	ED	HOUSER, TOM G. Milwaukee, Wis. Alpha Phi Omega; Forestry Club	AGR	HUNTON, CHARLES L. Tenafly, N. J.	BUS	JAMROZ, JOANNE L. Detroit	ED
HITZEMANN, MARY L. Bay City	ED	HOLT, CHARLES S. Bloomington ENGR	ENGR	HOVIS, JOHN C. East Lansing Industrial Arts Club	ED	HURTER, SALLY L. Alexandria, Va. Sigma Kappa; Frosh-Soph Council; Union Board; Student Traffic Appeals Court; Council	HE	JANCZAK, ROBERT P. Chicago, Ill. Delta Sigma Pi; Les Gourmets; Management Club	BUS
HO, ROBERT E. Honolulu, Hawaii Theta Xi; Psi Chi; Campus UN; Spartan Pistol Club; Pre-Med Club; Disciples of Christian Fellowship	SS	HOLTSLANDER, CRAIG H. Flint Alpha Sigma Phi; Intramurals	AGR	HOWARD, CHARLES E. Alto Delta Tau Delta; Intramurals	BUS	HURVITZ, ARTHUR I. Newton, Mass. Phi Kappa Phi; Phi Zeta; Jr. AVMA; MSU Veterinarian	VM	JANDZINSKI, JOHN J. Elma, N. Y. Phi Kappa Theta; Acct. & Finance Club; Intramurals	BUS
HOAG, FRANK E. JR. Bay City ATA	CA	HOMMEL, MARY J. Midland	NS	HOWARTH, SUSAN L. Fenton	HE	HUSKA, EMIL A. Harbor Beach MSU Hotel Assn.; MSU Hospital Assn.	BUS	JANOSCHKA, WILBERT J. Rochester Phi Eta Sigma	ENGR
HOBART, SUSAN Honor AZ	ED	HOOPER, JOHN R. Rapid City Phi Kappa Theta; Pi Kappa Gamma; MSU Packaging Society	AGR	HOWELL, DAVID L. Galien Farmhouse Fraternity; Agr. Educ. Club; Agr. Council	AGR	HUTCHINSON, LINDA E. Clio Alpha Lambda Delta	A&L	JARLSBERG, DOUGLAS K. East Lansing	SS
HOBBS, JAMES E. II Warren Intramurals; Water Carnival	SS	HOOPER, LEAH B. Rapid City Retailing Club	HE	HOWELL, GRACE A. Okemos Phi Kappa Phi; Tau Sigma	NS	HUTCHISON, LEWIS A. Midland Honors College; Brody Radio Board; Newman Club; MHA	SS	JAUMOTTE, JULIE L. Choteau, Mont. Alpha Omega I; Alpha Lambda Delta; Alpha Delta Theta; Frosh-Soph Council; Jr. Council	VM
HODDER, ROBERT G. Detroit Alpha Xi; Greek Week	SS	HOPKINS, GAIL L. Lansing	ED	HOYT, HOLLY A. Birmingham	ED	HYNOUS, CHARLES W. Detroit Evans Scholars, Pres.; Acct. & Finance Club	BUS	JEFFERS, LARRY G. Utica Alpha Phi Sigma; J-Hop; Homecoming	BUS
HODGES, JEFFREY L. Baltimore, Md. Alpha Phi Sigma	SS	HOPPE, MARK A. Posen Phi Lambda Tau; Packaging Club; Intramural Football; Jr. 500	AGR	HRINEVICH, MARY J. Flint Newman Club; Young Democrats	ED	I IDE, MARY S. East Lansing State Singers; MSU Chorus; Orchestra	A&L	JELLIS, GERALD S. Flint Alpha Xi; Scabbard & Blade; Varsity Football; Intramurals; Football, Softball, Basketball; Jr. 500; Management Club	BUS
HOEMKE, SUSAN B. Snyder, N. Y. Alpha Xi; Greek Week; Intramurals	ED	HORI, TSUNEO Tokyo, Japan Varsity Volleyball	BUS	HUBERTS, RAYMOND H. Winfield, Ill. Phi Eta Sigma; Honors College; Green Helmet; Pi Sigma Epsilon; Intramurals; Chinese Club, Advisor; Newman Club; Red Cross; Pershing Rifles	BUS	ILINS, MARA Saginaw	HE	JENNER, BARBARA K. Bellevue, Wash. Luau	SS
HOEXTER, MARY J. Marshall Kappa Delta Pi; State News; Promenaders	ED	HORN, PATRICIA M. Saginaw Women's Glee Club; Child Dev. Club; Sno-Caps; SEC	HE	HUESTIS, JOHN P. Grosse Pointe Park Alpha Delta Sigma; MSU Veteran's Assn.	CA	IMATA, JANYCE K. Honolulu, Hawaii WIC	CA	JENNESS, WILLIAM F. Okemos	SS
HOFFMAN, MARJORIE J. Evanston, Ill. Alpha Delta Delta; Angel Flight; AUSG; Clubs: German, Spanish	A&L	HORN, PAUL T. Moorhead, Minn. Delta Tau Delta; Alpha Zeta; Intramurals: Football, Golf; Agronomy Club; Union Board; AUSG	AGR	HUGHES, BRENT G. Buffalo, N. Y. Alpha Xi; Tennis; Intramurals; IFC; J-Hop; Jr. 500	BUS	ITALIANO, MARILYNN J. Newark, N. J. Alpha Omega I; Tower Guard; Sigma Delta Pi; Alpha Lambda Delta; Jr. 500; Spanish Club	A&L	JENSEN, JAY R. Spencerport, N. Y. Alpha Phi Sigma; Intramurals	SS
HOFFMAN, NAOMI S. Detroit Sno-Caps	ED	HORNADAY, JANE L. Chicago, Ill. Alpha Omega I, Pres.; Tau Sigma	NS	HUGHES, TRACIE N. Highland Park	ED	IVANKA, MARSHA A. Dearborn	BUS	JENSEN, KAREN L. Manhasset, N. Y. Alpha Xi; AUSG; AWS	A&L
HOFFMAN, ROBERT Hathboro, Pa. Sigma Phi Epsilon	BUS	HORNE, DAVID E. Milan	SS	HULIHAN, SHEILA Flushing, N. Y. MSU Players; International Club	A&L	IVERSEN, THOMAS R. Lansing SOC	NS	JEROME, KATHERINE A. Pontiac Management Club	ED
HOFFMAN, SUE E. Detroit Sno-Caps	NS	HORNING, EARL A. Manchester Clubs: Block & Bridle, Campus 4-H, Agr. Economics	AGR	HULUN, RALPH J. Oak Park Intramurals; Marketing Club	BUS	IVERSON, WILLIAM R. Taylor	BUS	JERSEY, JUDITH K. Boyne City	A&L
HOFFMEYER, JANET L. East Lansing Delta I; Councils: President's, Jr.; Greek Week; Water Carnival	SS	HORODECKI, RICHARD E. Jackson	NS	HUMMEL, PHILIP L. Grand Rapids Young Republicans, Pres.; Campus Chest; Activities Carnival	SS	JACKSON, MARYHELEN Midland	SS	JEWETT, JUDY L. Grosse Pointe IIBF; Retailing Club; Water Carnival; Homecoming; Luau	HE
HOFFMEYER, THOMAS E. East Lansing Sigma Xi	SS	HORTON, ELDON A. Rockford Agr. Educ. Club	AGR			JACKSON, MARY R. Royal Oak Phi Beta Kappa; Mortar Board; Alpha Lambda Delta; Theta Sigma Phi; Theta Alpha Phi; Union Board; Campus Chest; MSU Players	CA	JOAN, RICHARD S. Pontiac Pi Alpha Mu; Pershing Rifles; MSU Players; Spartan Pistol Club; Promenaders; Spartan Guard Drill Team	CA
HOGAN, JUDITH A. Youngstown, O. Alpha Xi; Tau Beta Sigma; Clubs: Home Ec., Foods & Nutrition; MSU Concert Band; Christian Student Fellow.	HE					JACKSON, MICHAEL D. Plainwell Alpha Phi Sigma	SS	JOHNSON, CRAIG V. Wilmar, Minn. Beta Alpha Sigma, Pres.; Phi Kappa Phi; SALA	SS
						JACKSON, RUTH A. Detroit AWS; Women's Glee Club	ED	JOHNSON, DEAN J. Clarkfield, Minn. Alpha Phi Sigma; Spartan Pistol Team; Spartan Pistol Club	SS
						JACKSON, THOMAS A. Rockford	SS	JOHNSON, DELORES M. Houghton Lake ATA	NS

JOHNSON, DIANE E. <i>Grand Rapids</i> ΔΓ; Kappa Delta Pi	A&L	JORDAN, GAYLE A. <i>Saginaw</i>	ED	KASHIWAZAKI, TADAO <i>Tokyo, Japan</i>	BUS	KENNEDY, SHARON M. <i>Saginaw</i> ΦΓΒ; Alpha Delta Theta; Water Carnival; Greek Week	VM	KLIER, JOE V. <i>East Lansing</i> St. John's Catholic Student Center	CA
JOHNSON, DONALD L. <i>Ironwood</i> Alpha Phi Sigma; Honors College; Alpha Phi Sigma; Pistol Club; MSU Vets Assn.	SS	JORDAN, MICHAEL W. <i>Buffalo, N. Y.</i>	BUS	KASISCHKE, LOUIS W. <i>Bay City</i> Intramurals; Judo Club; Pre-Law Club	BUS	KENT, JOHN S. <i>Kende</i>	AGR	KLINGEL, DAVID A. <i>East Lansing</i> Phi Eta Sigma; Intramurals	NS
JOHNSON, DONALD M. <i>Crystal Falls</i> NAHB; MSU Veterans Assn.	AGR	JORGENSEN, RONALD E. <i>Beloit, Wisc.</i>	SS	KASPRZYCKI, LEONARD A. <i>Detroit</i> History Club	ED	KESSLER, HOWARD S. <i>Woodbine, N. J.</i>	NS	KLINTWORTH, CAROL S. <i>South Bend, Ind.</i>	ED
JOHNSON, EDWARD W. <i>Pontiac</i> SOC	A&L	JUCIUS, JACQUELINE E. <i>Aurora, Ill.</i> ΔΦ; Honors College; Alpha Lambda Delta; Alpha Kappa Delta; Mortar Board; AUSG; Career Carnival; Greek Week; J-Hop; Sr. Council; Retailing Club; Angel Flight	HE	KASTON, HOWARD J. <i>Brooklyn, N. Y.</i> State News; Intramurals; Homecoming	SS	KETTELHUT, HENRY K. <i>St. Joseph</i>	SS	KLINTWORTH, ROBERT E. JR. <i>Bloomfield Hills</i> ΨΤ	BUS
JOHNSON, FRANKIE S. <i>Conway, S. C.</i> ΔΣΘ; Intramurals; International Club; NAACP	NS	K		KATOSIC, KATHLEEN <i>Euclid, Ohio</i>	CA	KIEBLER, CAROLYN A. <i>Lansing</i> ΦΜ; Alpha Lambda Delta; Omicron Nu; Honors College; Home Ec. Council; Retailing Club	HE	KLOSE, KAREN J. <i>Park Ridge, Ill.</i>	A&L
JOHNSON, GEORGE P. <i>Custer</i> Beta Gamma Sigma, Pres.; Intramural; Management Club; Honors College	BUS	KAISER, ALLAN J. <i>Plymouth</i> Forestry Club; RA	ED	KAUFMANN, JUDY A. <i>Mt. Clemens</i> Honors College	A&L	KIKUCHI, KAZUO <i>Tokyo, Japan</i>	BUS	KLUGE, RHODA K. <i>Lakeview</i> Phi Kappa Phi; Tau Sigma	A&L
JOHNSON, KAREN S. <i>Holt</i>	A&L	KAISER, JUDITH G. <i>Livonia</i>	A&L	KAVALHUNA, SERGIO <i>Battle Creek</i> Howland House, Pres.; SAE	ENGR	KIKUCHI, YUKIO <i>Hokkaido, Japan</i>	BUS	KLUSKY, M. LEE <i>Bronx, N. Y.</i> Pershing Rifles; SEC	SS
JOHNSON, KATHLEEN J. <i>Allen Park</i> Alpha Delta Theta; Circle Honorary; AWS	VM	KAISER, NANCY L. <i>Amada</i>	A&L	KAVEN, GEORGE D. <i>Crystal Falls</i> Michigan Assn. of Medical Technology	VM	KILBORN, GARY R. <i>Belding</i> Beta Beta Beta	NS	KLUTER, CHRISTINE L. <i>Solon, Ohio</i> ΓΦΒ; Varsity Swimming; WIC; International Relations Club	ED
JOHNSON, MARYLU C. <i>Farmington</i>	HE	KAKALIK, JAMES S. <i>East Lansing</i> Green Helmet; Tau Beta Pi; Eta Kappa Nu; Honors College	ENGR	KECK, JOAN M. <i>Williamston</i>	A&L	KILEEN, PETER R. <i>Orange, N. J.</i> Honors College	SS	KNAPP, MARY-ELLEN <i>South Haven</i> Kappa Delta Pi	ED
JOHNSON, NANCY E. <i>Hancock</i>	ED	KALBFLEISCH, JUDY K. <i>Levering</i> Omicron Nu; Home Ec. Educ. Club; MSU Band	HE	KEEM, MICHAEL G. <i>Detroit</i>	AGR	KIM, DENNIS S. <i>Honolulu, Hawaii</i> Pershing Rifles; Scabbard & Blade; Intramurals; Luau	SS	KNEALE, JANET E. <i>Pontiac</i>	A&L
JOHNSON, OKLA W. <i>Greensboro, N. C.</i> Wrestling Team	ED	KALIN, DIANE M. <i>Detroit</i> ΣΚ; State News; Wolverine; Water Carnival	BUS	KEIR, GERALD J. <i>Snyder, N. Y.</i> Sigma Delta Chi; Phi Kappa Phi; Scabbard & Blade; Green Helmet; State News; Varsity Basketball, Mgr.	CA	KIPER, MARILYN A. <i>Grosse Pointe Woods</i> Orchesis; MSU Summer Band	A&L	KNEELAND, SUZANNE M. <i>Battle Creek</i> Wolverine; Union Board	A&L
JOHNSON, PHYLLIS A. <i>Mason</i> Jr. AVMA	VM	KAMLAY, DIANA L. <i>Lansing</i>	ED	KEISH, WILLIAM F. JR. <i>Manchester, Conn.</i> Farmhouse Fraternity; Jr. AVMA	VM	KIRBY, LINDA L. <i>Port Huron</i> ΣΚ; Water Carnival	ED	KNEISEL, CHRISTINE A. <i>Pontiac</i>	A&L
JOHNSON, RAYELEN P. <i>Melvindale</i>	A&L	KAMLAY, JAMES A. <i>New Haven</i> MSU Marching Band; MSU Activities Band	ED	KELLAM, GLEN R. <i>East Lansing</i> Accounting & Finance Club; Wolverine	BUS	KIRK, LINDA L. <i>Midland</i> ΔΓ; Powder Puff Bowl; Water Carnival; Sorority Sing; Homecoming; Career Carnival	CA	KNIGHT, RICHARD R. <i>Bay City</i> Psi Chi; Men's Glee Club; MSU Sailing Club	SS
JOHNSON, RICHARD E. <i>Detroit</i>	AGR	KANTZ, STEPHEN M. <i>Williamsburg</i> IFC; AUSG; Student-Faculty Soc. Affairs Comm.; Intramurals	SS	KELLER, CAROL K. <i>Lansing</i> Delta Psi Kappa; Intramurals; HPR Majors, Pres.; HPR Club	ED	KISER, DAVID W. <i>East Lansing</i> AXA	BUS	KNOOP, ANN MARIE E. <i>Portland</i> Tower Guard; Alpha Lambda Delta; Tau Sigma; Phi Kappa Phi; CSO	SS
JOHNSON, WENDEL J. <i>Chicago, Ill.</i> Beta Beta Beta	NS	KAPANKA, JACQUELYN <i>Marysville</i> International Relations Club; MSU Chorus; J-Hop; Homecoming	A&L	KELLER, JAMES A. <i>Woodside, N. Y.</i> AXA; Newman Club; HPR Majors Club; State News	ED	KISS, THOMAS J. <i>Lakewood, Ohio</i>	SS	KNOWLES, JUDITH A. <i>Bloomfield Hills</i>	ED
JOHNSTON, BURNETT N. <i>Brockville, Ontario,</i> <i>Canada</i> Hotel Assn.; MSU Sailing Club	BUS	KAPKE, JOHN H. <i>Chicago, Ill.</i> Alpha Phi Sigma; Army Officer's Club; SOC	SS	KELLY, MICHAEL T. <i>Birmingham</i> Ski Club	A&L	KIZER, KAREN F. <i>Howell</i> ΔΔΔ	CA	KNOWLTON, LOIS I. <i>Whitehall</i>	SS
JOHNSTON, CAROL A. <i>Midland</i> AWS	ED	KAPLAN, ARLENE <i>Brooklyn, N. Y.</i> Honors College; Phi Alpha Theta; Circle Honorary; Spartan Ambassadors	A&L	KELLY, PATRICK B. <i>Sault Ste. Marie</i>	SS	KLAASESZ, PATRICIA A. <i>Lancaster, N. Y.</i> ZTA	SS	KOBER, STEPHEN E. <i>Sparta</i>	A&L
JOHNSTON, JAMES G.	A&L	KAPLAN, DAVID A. <i>Detroit</i> ZBT; Beta Gamma Sigma; Honors College	BUS	KELTNER, NED R. <i>Lansing</i> Tau Beta Pi; Pi Tau Sigma	ENGR	KLAUSNER, STEPHEN W. <i>Rogo Park, N. Y.</i> Hillel; Clubs: Accounting & Finance; Management	BUS	KOCH, EDWARD A. <i>North Collins, N. Y.</i> AT; Intramural Basketball	BUS
JOHNSTON, ROBERT W. <i>East Lansing</i> ΔΣΦ; National Assn. of Home Builders; Young Republicans; MSU Veterans Assn.	SS	KAPLAN, JUDITH M. <i>Detroit</i>	A&L	KEMP, DORENE E. <i>Dearborn</i>	ED	KLEIN, ALLEN H. <i>Newark, N. J.</i> ZBT; Beta Alpha Psi	BUS	KOEHN, BARBARA J. <i>Danville, Ill.</i> AID	HE
JOHNSTON, SUSAN C. <i>Sharpsville, Penn.</i> Beta Beta Beta; NSF	NS	KAPPEL, SHARON E. <i>Ferndale</i> ΦΜ; Sr. Council; Pan-Hel Council; Retailing Club; Union Board; Career Carnival; J-Hop; IFC-PanHel Ball; Water Carnival	HE	KEMP, JOHN W. <i>Detroit</i> KAΨ; Pres.; NAACP	NS	KLEIN, BARBARA A. <i>Chicago, Ill.</i> AOII; Child Dev. Club	HE	KOEHN, PHILIP C. <i>Danville, Ill.</i> Marketing Club; MSU Packaging Society	BUS
JOLLY, JAMES A. <i>Ariel, Wash.</i> ICC	BUS	KAPUR, SURINDER <i>New Delhi, India</i> Pi Tau Sigma; ASME; SAE; Indian Student Assn.; International Club	ENGR	KEMP, ROBERT L. <i>Webster, Mass.</i> Concert Assn.; Steward's Club; International Relations Club; MSU Hotel Assn.	BUS	KLEIN, CAROL A. <i>Saginaw</i> ΣΚ; Spartan Ambassadors; Greek Week; Water Carnival	A&L	KOERNKE, JOANN E. <i>Manchester</i> Fresh. Home Ec. Club	HE
JONES, BARBARA L. <i>Evart</i> ΚΔ; Frosh-Soph Council; Wolverine; HPER Club; Gamma Gamma Gamma; Intramural	A&L	KARCZEWSKI, SIGMUND J. JR. <i>Ridgewood, N. Y.</i> MSU Veteran's Assn.; Intramurals; Butterfield Hall, Pres.; Marketing Club; Accounting Club	BUS	KENDRICK, JAMIE L. <i>Highland Park</i>	ED	KLEIN, GEORGE W. <i>Holland</i> Intramurals; Football, Basketball; Religious Living Unit Council; Spartan Round Table; Spartan Christian Fellow.	SS	KOLBE, JOSEPH W. <i>Highland Park</i> ΣΝ; Varsity Swimming; Varsity Club; Porpoise Fraternity	BUS
JONES, BEVERLY A. <i>Detroit</i> ΓΦΒ; Union Board	ED			KENLEY, JOHN H. III <i>Swartz Creek</i>	NS	KLEIN, JEFFREY M. <i>Valley Stream, N. Y.</i>	SS	KOLDERMAN, LYNN K. <i>Grand Rapids</i> AXA; Marketing Club; Jr. 500	BUS
JONES, LARRY A. <i>Temperance</i>	BUS			KENNEDY, BRIAN W. <i>Detroit</i> Triangle; Knights of St. Patrick; State News	NS	KLEIN, LESLEY E. <i>Weston, Conn.</i> ZTA; Theta Sigma Phi; State News; SOC; Homecoming; Water Carnival	CA	KOLLATH, PAULA J. <i>Dearborn</i> AWS; Spinsters Spin	A&L
JONES, MARCIA L. <i>Oklahoma City, Okla.</i> Speed Swim Club; Varsity Swim; Kayak Club	SS			KENNEDY, PATRICIA L. <i>Midland</i> ΑΓΔ; AWS	VM	KLEINER, KAREN H. <i>Elmhurst, Ill.</i> ΑΓΔ; J-Hop; Activities Carnival	SS	KOMRSKA, ROGER R. <i>Buckley</i> Newman Club	BUS
								KONOPKA, EILEEN E. <i>Vandalia</i>	A&L

KOORY, FRANKLIN G. <i>Detroit</i> ΦKT; MSU Players; Intramurals: Softball, Basketball A&L	KRYMIS, DEENA Y. <i>Quincy</i> Sigma Delta Pi; WIC; Jr. 500 A&L	LARKIN, RICHARD J. <i>Brooklyn, N. Y.</i> Fresh. Track; Societies: Pre-Med, Pre-Dental; MSU Veterans Assn. NS	LEGGATT, PAUL G. <i>Ridgewood, N. J.</i> Intramural Football; SOC SS	LEVY, LESTER L. <i>New York, N. Y.</i> Marketing Club BUS
KORNBLUM, JOHN C. <i>Dearborn Heights</i> Honors College; Phi Eta Sigma; Tau Sigma; MSU Marching Band A&L	KRYMIS, KAREN R. <i>Quincy</i> Alpha Lambda Delta; Pi Sigma Alpha; Phi Kappa Phi; Honors College; Angel Flight; State News; RA SS	LAROU, JAMES L. JR. <i>Bay City</i> State News; MSU Veterans Assn. CA	LEGRANDE, DOUGLAS R. <i>Plymouth</i> ΣN; Phi Eta Sigma; Green Helmet; MSU Marching Band NS	LEVY, PAULA E. <i>Detroit</i> Sigma Alpha Eta; SOC ED
KORONA, JACQUELINE T. <i>Framingham, Mass.</i> Theta Sigma Phi; MSU Players; State News CA	KUENZEL, ALLAN J. <i>Grand Rapids</i> Pi Tau Sigma; Phi Lambda Tau; ASME ENGR	LARSEN, ROGER E. <i>East Lansing</i> Packaging Soc. AGR	LEHMANN, WERNER K. <i>East Lansing</i> BUS	LEWIS, ARTHUR G. <i>Pontiac</i> SS
KOSKI, FRANCES H. <i>Lincoln Park</i> ED	KUNZE, CAROL A. <i>Chicago, Ill.</i> SS	LARSON, LARYL L. <i>Benton Harbor</i> IIBΦ; Water Carnival; Greek Week; Jr. Pan-Hel. Council; Campus Chest ED	LEHNERT, RICHARD H. <i>Sand Lake</i> CA	LEWIS, CORNELIA A. <i>East Lansing</i> Alpha Lambda Delta NS
KOSOWSKI, WALTER J. <i>Lackawanna, N. Y.</i> Chi Epsilon ENGR	KUPIEC, KAREN L. <i>Farmington</i> ATΔ; Industrial Design Inst. A&L	LARSON, PATRICIA J. <i>Muskegon</i> WIC ED	LEHNHARDT, NORMAN E. <i>Plymouth</i> AICE ENGR	LEWIS, FRANK W. <i>Snyder, N. Y.</i> ΔX; Intramurals: Football, Basketball, Volleyball, Tennis, Softball; Les Gourmets; Greek Week; Lutheran Student Found.; Christian Found.; United Campus Christian Found. SS
KOUKLIS, CRETE <i>Jamestown, N. Y.</i> Phi Alpha SS	KUTCHINSKI, BERNARD B. <i>Branch</i> Honors College; Weightlifting ENGR	LASTER, ELLEN <i>Detroit</i> AKA; Orchesis; Pan-Hel. Council; Fresh. Debate NS	LEINBERGER, THOMAS H. <i>Bay City</i> A&L	LEWIS, LYNN C. <i>Bancroft</i> ENGR
KOWALSKE, RICHARD J. <i>East Lansing</i> Fresh. Track; Varsity Track; Intramural Football BUS	KUZE, GUNTA <i>East Lansing</i> KAΘ; AUSG ED	LATOUR, KATHRYN A. <i>Lansing</i> HE	LEINDECKER, ANN R. <i>Kalamazoo</i> J-Hop; Luau; AUSG ED	LEWIS, NANCY C. <i>Detroit</i> ΣK; Theta Sigma Phi; Outstanding Jr. Award; J-Hop, Chrmn.; Councils: Frosh-Soph, Jr., Sr., Pan-Hel; Luau; Water Carnival; University Theatre; MSU Players; AUSG; International Club; Activity Carnival CA
KRAATZ, STEPHEN L. <i>Arrow, N. Y.</i> Clubs: Judo, Dairy, Sailing; Intramural Football AGR	L LABEAU, FREDERICK E. <i>Flint</i> Clubs: MSU Management, SOC; Sailing BUS	LATZER, RENEE <i>Oak Park</i> Young Democrats; J-Hop; SEA; Water Carnival ED	LEINO, JO K. <i>Johannesburg</i> Spartan Christian Fellowship; Trinity Collegiate Fellowship; Home Ec. Educ. Club HE	LEWIS, PETER W. <i>Midland</i> Phi Lambda Tau; MSU Marching Band ENGR
KRAGE, FREDERIC W. <i>Fraser</i> Luther House, Pres.; Gamma Delta, Pres. A&L	LAFILER, LARRY R. <i>Bangor</i> IEEE; AUSG; AF Drum & Bugle Corps ENGR	LAUBENTHAL, CRAIG D. <i>Battle Creek</i> Psi Chi; MHA SS	LEITER, FREDERICK C. <i>Rochester, N. Y.</i> ENGR	LEWIS, RHEA L. <i>Detroit</i> ΛEΦ; Intramurals; Water Carnival; Greek Week; Career Carnival ED
KRALL, CAROL L. <i>Allen Park</i> A&L	LAGRAND, KENNETH L. <i>Holland</i> SAE; ASME; Intramurals ENGR	LAUBMANN, WILLIAM H. <i>San Antonio, Tex.</i> SALA SS	LEM, JOHN K. <i>Detroit</i> SS	LEWIS, RICHARD W. <i>Farmington</i> SS
KRALOWETZ, KAREN A. <i>McHenry, Ill.</i> ΓΦB; Pan Hel. Council; AUSG ED	LAHN, DANIEL A. <i>Kew Gardens, N. Y.</i> ΦΣΔ SS	LAUPITZ, ANITA V. <i>Livonia</i> Kappa Delta Pi; Intramurals: Bowling, Basketball; Clubs: International, German; Am. Brother-Sister Prog.; ICC A&L	LEM, PHILIP G. <i>Detroit</i> NS	LEYMON, LEE R. <i>Maple City</i> Intramurals BUS
KRAMARZ, JOSEPH J. <i>Whyoming</i> ΔΣΦ; Pre-Med. Society NS	LAILAW, VIRGINIA A. <i>Toronto, Ontario,</i> Canada Block & Bridle AGR	LAURE, BARBARA J. <i>Kalamazoo</i> SS	LEONARD, DOROTHY A. <i>Lansing</i> Honors College; Phi Kappa Phi ED	LIEBLER, EDWARD C. <i>Brown City</i> MSU Veterinarian VM
KRAUSE, CAROL A. <i>Swartz Creek</i> Homecoming VM	LAING, RONALD F. <i>Flint</i> Accounting & Finance Club; Delta Sigma Pi BUS	LAUTENSHLAGER, GILBERT G. <i>St. Louis, Mo.</i> ΣX SS	LESCH, MICHAEL F. <i>Auburn, N. Y.</i> SS	LIETZKE, CAROLYN A. <i>Lansing</i> HE
KREKE, HENNING R. <i>Cologne, Germany</i> Honors College; Excalibur; Blue Key; Omicron Delta Kappa; Campus UN, Pres.; Soccer BUS	LAITINEN, WILLIAM H. <i>Orchard Lake</i> Phi Eta Sigma; Beta Alpha Psi; Beta Gamma Sigma; Phi Kappa Phi; AUSG BUS	LAWFORD, ANNE L. <i>Grand Rapids</i> ΓΦB ED	LESNIAK, JOAN M. <i>Bay City</i> Phi Beta Lambda ED	LIGHT, HARVE C. II <i>Saginaw</i> Clubs: Ski, Marketing BUS
KREUCHAUF, JUDY L. <i>Saginaw</i> Women's Glee Club SS	LAMB, PAUL R. <i>Olivet</i> SOC; Fisheries & Wildlife Club AGR	LAWLER, PATRICIA L. <i>Royal Oak</i> Clubs: Rifle, Ski; MSU Chorus SS	LETTICH, THOMAS M. <i>East Lansing</i> SS	LIGOZIO, JOANNE C. <i>Rochester, N. Y.</i> A&L
KRIEGER, CAROL M. <i>Grand Rapids</i> Home Ec. Club; Newman Club HE	LAMPI, DIANE E. <i>Detroit</i> ED	LAWTHER, DONALD D. <i>East Lansing</i> Industrial Arts Club ED	LETVIN, BRIAN S. <i>Detroit</i> Judo Club NS	LILLEY, PETER P. <i>Spring Lake</i> ΦKT; MSU Amateur Radio Club; Intramurals NS
KRIMIAN, CAROL N. <i>Lathrup Village</i> ΣI; Councils: Frosh-Soph, Sr., Pan Hel.; Greek Week HE	LANG, ALAN C. <i>Alpena</i> SS	LAYTON, MARY J. <i>Lansing</i> AKA ED	LEVIN, MICHAEL E. <i>Brooklyn, N. Y.</i> A&L	LILLEY, ROBERT G. <i>Marlette</i> BUS
KROB, KAREN K. <i>Rowley, Iowa</i> Mu Phi Epsilon; Women's Glee Club A&L	LANGHAM, HEROME C. <i>Robertsdale, Ala.</i> Accounting & Finance Club; Honors College BUS	LAYTON, NANCY J. <i>Fostoria, Ohio</i> Christian Science Organization ED	LEVINE, NORMAN S. <i>Hollywood, Fla.</i> ZBT; J-Hop; Luau SS	LINAU, DOROTHY J. <i>Muskegon</i> ED
KROGULECKI, KENNETH P. <i>Cadillac</i> Jr. 500; Water Carnival BUS	LANTZ, GEORGE P. <i>Lansing</i> Intramurals: Football, Basketball, Baseball, Soccer; AUSG BUS	LAZDA, DAINIS J. <i>Grand Rapids</i> ASLA SS	LEVINE, FREDERIC J. <i>East Lansing</i> State News CA	LINDENSCHMIDT, MARTHA L. <i>Ann Arbor</i> Assn. of Interior Design HE
KROHN, HARVEY B. <i>Westbury, N. Y.</i> ΦΣΔ; Hillel; Food Science Club; Dairy Products Judging Team AGR	LANZAFAME, JUDITH A. <i>River Edge, N. J.</i> CA	LEACH, JOSEPH H. <i>Birch Run</i> ED	LEVINE, JOEL H. <i>New York, N. Y.</i> A&L	LINDER, DOUGLAS R. <i>Traverse City</i> ΨT, Pres.; Campus Chest; AUSG; IFC SS
KROMM, DAVID E. <i>Fraser</i> Gamma Theta Upsilon SS	LAPENSEE, PATRICK F. <i>Detroit</i> SS	LEACH, MOLLY J. <i>Holland</i> ATΔ SS	LEVINE, MARIANNE S. <i>Evanston, Ill.</i> Tau Sigma; Sigma Delta Pi; Honors College; Clubs: International, Spanish A&L	LINDER, LAURA L. <i>Birmingham</i> AΦ; Union Board; Campus Chest; Water Carnival A&L
KRUKLITIS, ANDREJS <i>Plymouth</i> ENGR	LAPPIN, WARREN B. <i>Eggertsville, N. Y.</i> Fresh. Tennis; Greek Week; SOC; Activities Carnival NS	LEEDY, LINDA A. <i>Grand Rapids</i> Kappa Delta Pi ED	LEVY, JAY <i>Brooklyn, N. Y.</i> EAM; Hillel; State News; Rifle Club CA	LINDERMAN, BRUCE R. <i>Hillsdale</i> Intramurals CA
KRUTZ, CAROL A. <i>Grosse Pointe</i> IIBΦ; Little Sisters of Minerva; Retailing Club HE		LEET, JAMES L. JR. <i>Mount Pleasant</i> Fellowships: Spartan Christian, Trinity Collegiate ENGR		

LINDRUP, JAMES E. <i>Montague</i> AXA	BUS	LOUIS, NANCY C. <i>Birmingham</i> AΦ; Union Board; Retailing Club	HE	MACDONALD, CHARLES E. <i>Pontiac</i> ΔT; Jr. Council; IFC; Water Carnival; Activities Council	BUS	MANSBERGER, DALE L. <i>Evanston, Ill.</i> AXA, Pres.; Blue Key; Sr. Council; IFC; Water Carnival; Mr. MSU	ENGR	MASON, BETTY L. <i>Forest Hills</i> Hillel Found.	BUS
LINSENMANN, MARILYN <i>Midland</i> ΣK; Phi Gamma Nu; Student Traffic Appeals Court; Jr. Council; Union Board; Spartan Hi-Wagon; Gamma Delta; Greek Week	BUS	LOWE, RICHARD V. <i>Birmingham</i> Porpoise Honorary; Scabbard & Blade; Varsity Swimming	A&L	MACDONALD, JILL C. <i>Chevy Chase, Md.</i> Frosh-Soph Council; Jr. Council; Union Board	ED	MARAJ, KENNETH W. <i>Taylor</i> ΔT	BUS	MATHENY, GLENN S. <i>Plymouth</i> Farmhouse; Intramurals; Microbiology Club	NS
LIPINSKI, BARBARA A. <i>Scottville</i> Assn. of Interior Design	HE	LOWRY, KAREN M. <i>Lincoln Park</i>	SS	MACK, JUDITH H. <i>Detroit</i> XΩ; SEC; Luau	ED	MARCILLE, ANN C. <i>Williamsville, N. Y.</i> KAΘ; Phi Gamma Nu; Phi Beta Lambda; AUSG	BUS	MATHIESON, ANN M. <i>Oxford</i> AΦ; Phi Beta Lambda	BUS
LIPTON, DAVID E. <i>Detroit</i>	NS	LOWRY, PHILLIP B. <i>Rock Island, Ill.</i> Intramural Ice Hockey; MSU Hotel Assn.	BUS	MACKSON, KAAREN V. <i>Stamough</i> SEA; Campus UN; CSO; Clubs: Special Educ., International, Bridge	ED	MARCINIAK, MICHAEL T. <i>Toledo, Ohio</i> AXA; Phi Beta Lambda; Varsity Football	BUS	MATHIVET, LYNN B. <i>Grosse Pointe</i> AΠΔ; Greek Week; Water Carnival; Luau	A&L
LISCIO, VERONICA M. <i>Mount Vernon, N. Y.</i> Circle Honorary; Spartan Ambassador; WIC; St. John's Activity Council	ED	LUCAS, RAYMOND E. <i>Lansing</i> Gamma Delta	SS	MACLAURIN, WILLIAM A. <i>Whitehall</i> State News; Intramurals; Basketball, Baseball, Tennis	NS	MARCUS, LINDA A. <i>Summit, N. J.</i>	A&L	MATLIN, ELINORE S. <i>Brooklyn, N. Y.</i> Hillel; Block & Bridle Club	A&L
LITOWSKY, SARAH G. <i>Detroit</i> Child Development Club	HE	LUCAS, RICHARD E. <i>Lansing</i> Gamma Delta	SS	MACLEOD, PHYLLIS J. <i>Skokie, Ill.</i> ΔZ; Jr. 500; AWS Blood Drive	SS	MARGRIFF, FREDERICK D. <i>North Branch</i> Intramurals: Football, Softball	BUS	MATSUDA, DORIS K. <i>Hilo, Hawaii</i>	NS
LITTLE, SALLY Q. <i>Lathrup Village</i> IIBΦ	ED	LUDELM, JAMES C. <i>Lansing</i> AUSG	SS	MACNAUGHTON, MICHAEL G. <i>Charlotte</i> Arnold Air Society; Varsity Football; ASCE	ENGR	MARION, JOHN D. <i>Flint</i> AKΨ; Intramurals; Acct. & Finance Club	BUS	MATTICK, DIANE A. <i>Chicago, Ill.</i> KΔ; MSU Chorus; Young Republicans; Blood Drive; Intramurals; Spartan Women's League	ED
LITWINSKI, CHARLES W. <i>Flat Rock</i>	NS	LUGENBILL, SUSAN L. <i>Royal Oak</i> IΦB; AUSG	ED	MADDIN, RICHARD J. <i>Detroit</i> ZBT; IFC; Water Carnival	SS	MARKLEY, HARRIET A. <i>Gaines</i> Delta Psi Kappa; Varsity Basketball; Block & Bridle Club; HPER Club	ED	MAULLER, CAROLE J. <i>Caro</i> Phi Beta Lambda	BUS
LOBB, CATHERINE A. <i>Drayton Plains</i> Alpha Lambda Delta; Honors College	A&L	LUKE, LAURENCE M. <i>Grosse Pointe</i>	SS	MADER, GUSTAVE V. <i>East Grove, Wis.</i> ΦΓΔ	BUS	MARKLEY, JILL M. <i>Dearborn</i> AΦ; State News; Union Board; Miss MSU Court	A&L	MAULLER, DONALD F. JR. <i>Livonia</i> Management Club	BUS
LOBENHOFER, SHEILA M. <i>Rome, N. Y.</i> Alpha Lambda Delta; Honors College; Campus UN	A&L	LUKONIC, PHYLLIS K. <i>Shelby</i> Retailing Club	HE	MADISON, EDNA E. <i>Memphis, Tenn.</i> ΔΣΘ; Pi Mu Epsilon; NAACP	NS	MARKS, STAN A. <i>Clayton</i> Dairy Club	AGR	MAURER, JOSEPH M. <i>East Lansing</i> Pi Tau Sigma; ASME	ENGR
LOCKWOOD, DEAN R. <i>Coldwater</i> Honors College; Intramurals; AUSG; Spartan Christian Fellowship; ICC	SS	LUND, JOHN E. <i>East Lansing</i> ΘX; Phi Zeta; Phi Kappa Phi; MSU Veterinarian; Jr. AVMA	VM	MADISON, R. SIDNEY <i>Dearborn</i>	SS	MARMION, ROLAND D. <i>Grand Rapids</i>	ED	MAURER, KENNETH A. <i>Bad Axe</i> Rifle Club	A&L
LOFBACK, BILLIE DEE J. <i>Saginaw</i> Young Democrats	ED	LUNEKE, SHERYL M. <i>Grand Rapids</i> ΦM; Delta Psi Kappa; Green Splash; HPER Club	ED	MADISON, R. SIDNEY <i>Dearborn</i>	SS	MARSH, SALLY E. <i>Grosse Pointe</i>	SS	MAXAM, RICHARD W. <i>Paw Paw</i>	NS
LOFBACK, BRUCE W. <i>Saginaw</i> ΔΣΦ; Intramural Basketball; Gamma Delta	CA	LUNSFORD, JUDITH E. <i>Pontiac</i> AΞΔ	SS	MAES, LEONA J. <i>Port Huron</i> AUSG; RA	SS	MARSHALL, JAMES A. <i>Newport</i> Marketing Club	BUS	MAXWELL, JEAN L. <i>Grand Rapids</i>	CA
LOGAN, VON D. <i>Monroe</i> ΦKΤ; Phi Eta Sigma	BUS	LUPTOWSKI, WILLIAM A. <i>Bay City</i>	ED	MAHONEY, LINDA L. <i>Mount Morris</i> Clubs: Home Ec., Foods & Nutrition	HE	MARSHALL, ROBERT J. <i>Sarnia, Ontario, Canada</i> Clubs: Management, Marketing	BUS	MAXWELL, KAREN G. <i>Detroit</i> Kappa Delta Phi; Phi Alpha Theta; Phi Gamma Mu; International Club	SS
LOGIE, DWIGHT W. <i>Mount Clemens</i>	CA	LUSCH, MARGO M. <i>Lansing</i> Delta Psi Kappa; Varsity Sports: Field Hockey, Basketball, Tennis, LaCrosse; HPER Club	ED	MAIDLOW, MARY ELLEN <i>Lansing</i> Varsity LaCrosse; Sailing Club; Water Carnival	ED	MARTENS, RUTH H. <i>Lansing</i> State News; SOC; Union Board; Water Carnival; Homecoming	CA	MAY, JERL J. <i>East Lansing</i> National Assn. of Home Builders	AGR
LONG, JILAINE K. <i>Lansing</i>	ED	LUTES, SYLVIA K. <i>Jackson</i>	SS	MAIER, RONALD P. <i>Kensington, Conn.</i>	VM	MARTIN, DANIEL W. <i>Ashland, Ohio</i> Forestry Club	AGR	MAYNARD, LYNN A. <i>Pleasant Ridge</i> KAΘ; Alpha Lambda Delta; Frosh-Soph Council; Jr. Council; AUSG	ED
LONGUSKI, MARVIN J. <i>Uby</i> Newman Club	AGR	LYON, BRUCE R. <i>East Lansing</i> Intramurals: Basketball, Softball	CA	MAKER, DAVID M. <i>Birmingham</i> Honors College; Wesley Found.; State Singers; Spartan Brass Band; MSU Orchestra, Mgr.	A&L	MARTIN, MARY J. <i>Detroit</i> AUSG	A&L	MAYS, CAROL A. <i>Cleveland, Ohio</i>	ED
LOOMIS, LINDA L. <i>Perry</i> Circle Honorary; Alpha Lambda Delta; Phi Kappa Phi; WIC; President's Council; Spartan Roundtable	ED	LYON, JEANNE R. <i>Grand Rapids</i>	CA	MALLEY, JOHN C. <i>East Lansing</i> ΘX; MSU Veterans Assn.	BUS	MARTIN, RICHARD C. <i>Dearborn</i> Intramurals	NS	MAZUR, JAMES L. <i>Detroit</i> Management Club; Intramural Sports; Evans Scholars	BUS
LOOMIS, MARTHA D. <i>Hillsdale</i> Alpha Delta Theta	VM	LYON, THOMAS J. <i>Flint</i> Intramurals: Basketball, Football, Softball	BUS	MALLOW, SUE A. <i>Sherwood</i> Am. Assn. of HPER; Intramurals: Volleyball, Softball, Basketball, Fencing, Track; Varsity: Basketball, Field Hockey; Judo	ED	MARTIN, RONALD A. <i>Pentwater</i>	SS	MCALLEN, DANIEL W. <i>Monroeville</i> State Singers	SS
LOOMIS, RITA J. <i>Lansing</i> Fresh. Swimming	CA	LYONS, JUDITH M. <i>Armada</i>	SS	MALONE, DENNIS O. <i>Detroit</i> Marketing Club	BUS	MARTIN, SANDRA L. <i>Saginaw</i> Newman Club	SS	MCBAIN, ROBERT P. <i>East Grand Rapids</i> ΔT; Jr. Council; Greek Week; Water Carnival; Activities Carnival; IFC	SS
LORIMER, SUSAN A. <i>Birmingham</i> IΦB, Pres.; AWS; Union Board	NS	LYTLE, JANE E. <i>Royal Oak</i> AXΩ; Tau Sigma; Tower Guard; Honors College; Jr. Council; St. Johns Student Center	A&L	MANERO, ROBERT J. <i>Greenwich, Conn.</i> Freshman Football; Varsity Weightlifting Team; Weightlifting Club	A&L	MARTZ, ROGER A. <i>East Lansing</i> MSU Veteran's Assn.; Fisheries & Wildlife Club	AGR	MCCABE, BONNY A. <i>Dimondale</i> ΦM; Kappa Delta Pi; Tau Sigma; MSU Concert Band; Water Carnival; Greek Week	A&L
LOSSING, THOMAS S. <i>Leroy</i> Phi Kappa Phi; Tau Sigma; Phi Eta Sigma; Pre-Med Soc.	NS	MAAHS, ROY W. <i>Lansing</i>	CA	MANN, WILLIAM A. <i>Traverse City</i> ΦKΣ; Beta Alpha Sigma; MSU Varsity Club; Varsity Track	SS	MARXER, FRANK B. <i>Saginaw</i> ΔTΔ, Pres.; Blue Key; Omicron Delta Kappa; Excalibur; Outstanding Jr.; IFC, Pres.	SS	MCCALLUM, GAIL F. <i>Detroit</i> Wolverine; Water Carnival	NS
LOUIS, JAMES B. <i>Bay City</i> Alpha Delta Sigma; State News; Young Republicans; SOC	CA	MAAR, JEAN M. <i>Durand</i> Kappa Delta Pi	ED			MARZONIE, WILLIAM J. <i>Farmington</i> Fresh. Baseball; J-Hop; Jr. Council; Jr. 500; Sailing Club	BUS	MCCANHAM, FRANK A. <i>Mio</i> Pershing Rifles; Spartan Guard; Intramurals	NS
		MACCALLA, THOMAS C. III <i>Battle Creek</i> ΦΓΔ	A&L					MCCARTHY, JAMES W. <i>Saginaw</i> BΘΠ; Beta Beta Beta; Pre-Medical Society	NS

MCCLENAHEN, MARILYN L. <i>Dearborn</i> SS Lutheran Student Assn.; Clubs: Sailing, International Relations	MCKINNON, RICHARD L. <i>East Lansing</i> BUS Evans Scholars	MEUSER, WINIFRED A. <i>Richmond, Ind.</i> ED KAΘ	MILLER, SUSAN L. <i>Rosemont, Ill.</i> CA I'ΦB; State News; Ski Club; Pershing Rifle, Sponsor	MOORE, CAMPBELL A. <i>Southfield</i> ENGR Tau Beta Pi; Tau Sigma; Phi Kappa Phi; Phi Eta Sigma; Green Helmet; Intramurals: Fencing, Football, Bowling; ASME; SAE
MCCOLLOUGH, PATRICK H. <i>Dearborn</i> SS AXA; Sr. Council; Young Democrats, Pres.; Student Traffic Appeals Court; AUSG	MCKINNON, SUSAN J. <i>Detroit</i> ED Ski Club; Campus Crusade	MEYER, JEANNE K. <i>Oak Park, Ill.</i> SS Sailing Club; AWS	MILNER, MARY J. <i>Short Hills, N. J.</i> NS Sno-Caps; Gamma Delta	MOORE, CAROL C. <i>Detroit</i> A&L KΔ; Jr. Council; Student AID
MCCOLLUM, WILBUR W. <i>Leban, Wash.</i> NS Student NEA	MCKONIS, EILEEN D. <i>Dearborn</i> SS Ski Club; St. Johns Catholic Student Center	MEYER, LINDA A. <i>Bronson</i> BUS Clubs: Management, Accounting & Finance	MINCH, LARRY G. <i>East Lansing</i> BUS	MOORE, CAROLINE M. <i>North Street</i> A&L Promenaders; Baptist Student Fellow.
MCCOURT, FRANK A. II <i>Ossiweke</i> A&L	MCLELLAN, RICHARD D. <i>East Lansing</i> CA ΔΣΦ, Pres.; Honors College; Phi Eta Sigma; Alpha Delta Sigma; AUSG; State News; Delphi, Editor; Judo Club; Young Republicans	MICHALAK, RICHARD A. <i>Evergreen Park, Ill.</i> BUS Evans Scholars; Accounting & Finance Club	MINICHIELLO, KENNETH R. <i>West Yarmouth, Mass.</i> AGR	MOORE, CRAIG M. <i>East Lansing</i> BUS AXA; Jr. Council; IFC
MCCRAY, AUDREY L. <i>East Lansing</i> SS Tau Sigma; Honors College; Wesley Found.	MCMAHAN, PENNY S. <i>Marshall</i> BUS ATΔ; Phi Gamma Nu; AWS; Pan Hel. Council; Greek Week	MICHAUD, SANDRA A. <i>Flint</i> ED Intramural Field Hockey	MINOR, BRYAN G. <i>Lansing</i> NS Pershing Rifles; Scabbard & Blade; Army ROTC Officer's Club, Pres.; Pre-Med Society	MOORE, DONALD W. <i>Clare</i> AGR Spartan Guard; Judo Club
MCCUE, THOMAS E. <i>Minneapolis, Minn.</i> BUS ΦKΣ; Varsity Sports; Track, Cross Country; Sailing Club	MCMURRAY, ROBERT O. <i>East Lansing</i> NS	MICK, MARILYN J. <i>Midland</i> SS Women's Glee Club; Baptist Student Fellow.; United Campus Christian Fellow.	MISKEN, JAMES R. <i>San Bernardino, Calif.</i> BUS Fresh. Wrestling; Campus UN; Sailing Club	MOORE, DONALD W. JR. <i>Dearborn</i> ENGR IEEE
MCCULLOCH, DIANNE S. <i>East Lansing</i> BUS Alpha Lambda Delta; Phi Gamma Nu	MCNEIL, JOHN W. <i>Lincoln Park</i> BUS Phi Kappa Phi; Green Helmet; Beta Alpha Psi	MICKELSON, ROBERT G. <i>Ypsilanti</i> BUS Intramurals: Volleyball, Softball; Rifle Club; SOC	MISRA, RAM D. <i>East Lansing</i> ENGR Agr. Engr. Journal	MOORE, LYNNE P. <i>Farmington</i> NS Canterbury Club; AWS; SOC
MCCULLOCH, DONALD <i>East Lansing</i> ED	MCNEILLY, GAIL L. <i>Brookings, S. D.</i> ED Student MEA	MIDGLEY, JACK W. <i>East Lansing</i> SS	MISSIMER, LUCILE J. <i>Reading</i> ED Alpha Lambda Delta; Phi Kappa Phi	MOORE, MARY J. <i>Willis</i> HE Clubs: Fresh. Home Ec., Block & Bridle, Home Ec. Educ.
MCDONALD, MALCOLM H. <i>Detroit</i> NS Microbiology Club	MCPHERSON, THOMAS D. <i>Marshall</i> AGR ATP; Men's Glee Club; Agr. Educ. Club	MIELOCK, GARY K. <i>Whittemore</i> SS	MITCHELL, LINDA S. <i>Pontiac</i> SS	MOORE, ROGER G. <i>East Lansing</i> BUS
MCDOWELL, SUSAN J. <i>Jackson</i> ED KAΘ	MEADOR, THOMAS C. <i>East Lansing</i> CA MSU Players; AUSG; MHA; Spartan Spirit; MSU Veteran's Asn.	MIHAY, CAROLE R. <i>Pontiac</i> ED Circle Honorary; WIC; Angel Flight; Spartan Ambassadors; Student Affairs Comm.	MITCHELL, JOAN L. <i>Grand Rapids</i> A&L ΦM; Water Carnival; Greek Week	MOORE, SUSAN C. <i>Toledo, Ohio</i> A&L Tower Guard; Alpha Lambda Delta; Tau Sigma
MCGANN, JAMES N. <i>Marquette</i> SS ΔΣΦ	MEHRA, SURESH K. <i>New Delhi, India</i> ENGR Intramural Badminton; Clubs: International, Indian Student Assn., Campus UN	MIKKESEN, DAVID P. <i>Montague</i> BUS Intramural Badminton; Accounting & Finance Club	MITCHELL, PHILIP R. <i>Ada</i> NS ΔΣΦ; Intramural; Campus UN	MOOTS, BEVERLY G. <i>East Detroit</i> HE Spartan Women's League; Lutheran Student Assn.; Foods & Nutrition Club
MCGEATH, MARY E. <i>Petoskey</i> ED	MEIER, KAREN L. <i>Fraser</i> ED ΔΞΔ; Pan Hel. Council	MILLER, BARBARA L. <i>Detroit</i> HE ΔZ; Clubs: Home Ec., Retailing	MITCHELL, ROBERT M. <i>Lansing</i> ENGR Tau Beta Pi	MORENZ, SALLY A. <i>Grosse Ile</i> ED
MCGINNIS, MICHAEL A. <i>Grand Blanc</i> AGR Pi Kappa Gamma; MSU Packaging Society	MELLISH, RONALD W. <i>East Detroit</i> A&L ΦTΔ; Pershing Rifles; Intramural Basketball	MILLER, DIANE I. <i>Grosse Pointe</i> SS Wolverine; St. John's Student Center	MOESEL, ALICE M. <i>Scarsdale, N. Y.</i> A&L AWS	MORGAN, EUGENE N. <i>Akron</i> BUS Clubs: Management, Accounting & Finance
MCGINTY, DENNIS E. <i>Lansing</i> SS Spartan Roundtable; AUSG, Speaker; SOC	MELLO, RUSSELL B. <i>New Bedford, Mass.</i> BUS Delta Sigma Pi; Intramurals: Football, Basketball, Baseball; Clubs: Marketing, Accounting & Finance	MILLER, DONALD L. <i>Perrinton</i> BUS ΔT; Union Board; ICC; Pershing Rifles; Greek Week	MOGG, MYRNA J. <i>Owosso</i> SS ΔZ; Jr. Pan Hel.; Angel Flight; Social Work Club	MORISHIGE, HOWARD H. <i>Honolulu, Hawaii</i> SS Psi Chi; Young Democrats; Intramurals
MCGLADE, EDWARD W. <i>Delavan, Wis.</i> BUS ΣN; IFC	MELNIK, SANDRA <i>Detroit</i> SS Social Work Club	MILLER, DOUGLAS L. <i>East Lansing</i> BUS Varsity Sports: Football, Basketball, Baseball; Varsity Club	MOGIS, ROBERT C. <i>Angwin, Calif.</i> BUS Alpha Beta Psi	MORRIS, LAWRENCE W. <i>Danby, Vt.</i> SS Alpha Phi Sigma; Karate Club; Spartan Pistol Club
MCGREW, GLENN A. <i>East Lansing</i> ED ΦEK; Varsity Swimming; Men's HPER Club, Pres.	MERCHANT, JON F. <i>Grand Rapids</i> AGR National Assn. of Home Builders; Winged Spartans	MILLER, JOANNE K. <i>Trenton</i> SS	MOHR, NIKKI G. <i>Van Wert, Ohio</i> ED Homecoming; Luau	MORRISON, FLOYD T. <i>Jenison</i> AGR
MCGRIFF, COLLEEN L. <i>Brooklyn</i> NS Sno-Caps	MERTINS, KURT F. <i>Lansing</i> SS SOC	MILLER, LYLE W. <i>East Lansing</i> BUS Varsity Hockey	MOKMA, DELBERT L. <i>Holland</i> AGR Alpha Zeta; Agr. Council; Agronomy Club; Soil Judging Team	MORRISON, J. WILLIAM <i>Hobart, Ind.</i> A&L MSU Chorus
MCGUCKIN, JEANNE A. <i>Lansing</i> SS	MERZ, MARLENE S. <i>Okemos</i> SS Alpha Phi Sigma; AWS; Activities Carnival	MILLER, MADELO N. J. <i>Flint</i> AGR ΔXΩ; Honors College; Beta Beta Beta; Floriculture Forum	MOLTZAU, PAULA L. <i>Grosse Pointe</i> ED KΔ	MORROW, PATRICIA A. <i>Detroit</i> CA I'ΦB; Union Board; Luau
MCHURON, JOAN E. <i>Sturgis</i> VM Alpha Delta Theta	MERZ, ROGER L. <i>Spring Lake</i> AGR MSU Packaging Society	MILLER, MARGIT E. <i>Grosse Pointe</i> SS	MONINGER, DAVID L. <i>Lansing</i> NS ΔΣΦ	MORTON, NANCY L. <i>Southfield</i> NS Alpha Lambda Delta; Alpha Delta Theta
MCINNIS, MARY K. <i>Cedar Springs</i> A&L Tower Guard; Alpha Lambda Delta; Mortar Board; Circle Honorary; WIC	MESHBERG, JUDITH P. <i>White Plains, N. Y.</i> ED ΣK; Jr. Council; Spanish Club; Greek Week; Water Carnival	MILLER, MELVIN <i>Fair Lawn, N. J.</i> SS ΔEII; Union Board; AUSG	MONTANA, JOSEPH J. JR. <i>Buffalo, N. Y.</i> BUS Delta Sigma Pi; Arnold Air Society	MOSES, GEORGE J. <i>Grosse Pointe</i> CA ΦKΣ; State News
MCINTOSH, KATHLEEN A. <i>Wheeler</i> VM Alpha Delta Theta	MESSICK, PHYLLIS A. <i>Albion</i> HE Omicron Nu; Honors College	MILLER, ROBERT P. <i>Flat Rock</i> AGR Agr. Educ. Club	MOODY, CHRISTOPHER S. <i>Washington, D. C.</i> BUS Intramurals: Football, Baseball; Sailing Club; Water Carnival	MOSIER, RICHARD L. <i>Grandville</i> SS
MCISAAC, PATRICIA A. <i>Warren</i> ED	MESTREZAT, SUZANNE E. <i>Grand Blanc</i> ED ΔΔII; AWS; Greek Week; Jr. 500; Greek Feast.	MILLER, SALLY A. <i>Scottville</i> HE Clubs: Home Ec., Brazilian	MOONEN, THOMAS M. <i>Birmingham</i> SS ΦTΔ	MOSKAU, JUDITH A. <i>Bismarck, N. D.</i> NS Sno-Caps; Intramural Swimming
MCKEE, JAMES W. <i>Covert</i> A&L NAACP		MILLER, SUSAN J. <i>Lockport, N. Y.</i> AGR Circle Honorary; Block & Bridle; Campus 4-H; Agr. Council; Agr. Judging Teams; Meats, Livestock	MOORE, BETTY J. <i>Indianapolis, Ind.</i> NS ΔXΩ; Phi Kappa Phi; Alpha Lambda Delta; Beta Beta Beta; Pan Hel. Council; Jr. Council	MOSS, JOY R. <i>Detroit</i> ED J-Hop
MCKEEN, JOSEPH <i>West Islip, N. Y.</i> NS			MOSSNER, MARION A. <i>Frankenmuth</i> NS	
MCKENZIE, WILMA J. <i>Detroit</i> ED				

MOSSON, MARGARET A. <i>Lake Odessa</i> ED	NEUENSCHWANDER, DOUGLAS J. SS <i>Grand Ledge</i>	NORTON, RONALD W. <i>Dimondale</i> BUS OX	OHLSON, JUDITH M. <i>Short Hills, N. J.</i> NS Sno-Caps	ORTWEIN, JULIE K. <i>Grosse Pointe</i> ED MSU Players; SEC
MUCHNIC, BARBARA L. <i>Mt. Vernon, N. Y.</i> ED AWS; Elementary Educ. Club	NEUMANN, DONALD P. <i>Marlette</i> SS Alpha Phi Sigma	NORWICK, DOUGLAS J. <i>White Plains, N. Y.</i> CA University Theatre; Water Carnival	OIEN, BARBARA J. <i>Gwinn</i> A&L	OSTERMAN, PHILIP B. <i>Hesperia</i> NS Theta Delta Chi
MULLEN, PATRICIA A. <i>Grosse Pointe</i> SS	NEUMANN, KAREN L. <i>Rochester</i> A&L	NOUD, JOHN L. <i>Stanwood</i> BUS Phi Kappa Phi; Beta Alpha Psi; Honors College; Accounting & Finance Club; AUSG	OJERHOLM, PETER V. <i>Worcester, Mass.</i> BUS	OSTROW, FREDRIC M. <i>Detroit</i> SS AUSG; Frosh-Soph Council; Young Democrats
MUNN, SHARON L. <i>Detroit</i> ED IIBF; Greek Week; Union Board; Jr. Pan Hel.; Pan Hel. Council; J-Hop	NEUMANN, LOIS A. <i>Rahway, N. J.</i> ED AOII; Varsity Tennis; Intramurals	NOVAK, JOSEPH D. <i>Columbia, S. C.</i> SS	OKATCHA, FREDERICK M. SS <i>Kenya, East Africa</i>	OTTO, ANNIE V. <i>Monrovia, Liberia</i> BUS AUSG; Frosh-Soph Council; Hospital Admin. Club
MUNRO, JOHN S. <i>Williamsburg</i> NS	NEWBOLD, SHARILYN J. <i>Dearborn</i> CA State News	NOWKA, DOROTHY R. <i>Dearborn</i> A&L	OKAY, JOHN L. <i>Emmett</i> AGR Alpha Zeta; Agr. Ed. Club	OUGHELTREE, CHARLES E. BUS <i>Mountain Lakes, N. J.</i> Wolverine; Canterbury Club; Crew Team; Intramurals
MURPHY, GAIL F. <i>Saginaw</i> ED	NEWMAN, BARBARA J. <i>Swartz Creek</i> HE Promenaders	NOWLIN, DIANE K. <i>Mount Morris</i> HE	OLDENBURG, JOHN C. <i>Detroit</i> SS AT; IFC	OVERKAMP, RICHARD T. <i>Muskegon</i> BUS AT; Intramurals; Football; Track, Basketball; Water Carnival; Greek Week
MURPHY, WAYNE A. <i>East Jordan</i> AGR Intramural Volleyball	NEWMAN, CHARLES E. <i>Swartz Creek</i> ENGR Sigma Phi Delta; Tau Beta Pi	NURNBERGER, FRED V. <i>Coleman</i> ENGR Tau Beta Pi; Promenaders; Pres.; Fresh. Track; Intramurals; Amer. Soc. of Agr. Engr.	OLDING, ELOISE A. <i>North Muskegon</i> VM Alpha Delta Theta	P
MURRAY, ANNE K. <i>West Springfield, Mass.</i> ED KAΘ; Pan Hel. Council; Greek Sing; STUN	NEWMAN, DIANN C. <i>Williamston</i> A&L Spanish Club; SOC	NYBERG, MARTIN W. II <i>Whitehall</i> SS AT; Psi Chi; State News; Scabbard & Blade; Intramurals; Jr. 500; Men's Glee Club; MSU Chorus; Water Carnival; Greek Sing; Hillel	OLENDORF, ALICE E. <i>Plymouth</i> NS Alpha Lambda Delta	PADDACK, JAMES M. <i>East Lansing</i> BUS Sailing Club; Intramurals; Swimming, Football
MURRAY, EDWARD H. <i>Watervliet, N. Y.</i> BUS Honors College	NEWTON, JOHN R. <i>Grand Ledge</i> AGR	NYE, SANDRA K. <i>Goodrich</i> NS	OLIN, PAUL M. <i>East Lansing</i> A&L Tau Sigma; Pi Omega Pi; SOC; MSU Veteran's Assn.; MSU Band	PAINTER, RALPH D. <i>East Lansing</i> BUS MSU Veterans Assn.; Marketing Club
MUSCH, GERALD W. <i>Howell</i> NS	NICHOLS, BRUCE M. <i>Forest Hills, N. Y.</i> BUS AEII, Pres.; Clubs: Les Gourmets; MSU Hotel Assn.; Rifle; MSU Crew	NYGAARD, LEVI C. <i>Fergus Falls, Minn.</i> BUS Les Gourmets	OLIN, WAYNE A. <i>Lansing</i> NS Phi Eta Sigma; Honors College; Green Helmet; AUSG; SOC; Physics Club	PALAZZOLO, DOMINIC A. <i>Detroit</i> ED ZX
MUSLIN, LAWRENCE R. <i>Lincolnwood, Ill.</i> NS AEII; Phi Eta Sigma; Young Democrats	NICHOLSON, CAROLE J. <i>Royal Oak</i> HE AT; Retailing Club; Pan Hel. Ball	O	OLIPHANT, DORIS E. <i>Tecumseh</i> BUS Phi Gamma Nu; Phi Beta Lambda	PALMER, SUSAN C. <i>Detroit</i> ED Wolverine; Intramural Baseball; J-Hop; Water Carnival; SEC; SEA; Homecoming; Block S
MUTCHLER, DAVID G. <i>East Lansing</i> ED Phi Eta Sigma; Men's HPER Club; Varsity Club; Varsity Sports: Football, Track	NICHOLSON, JANE M. <i>Joliet, Ill.</i> BUS Young Republicans; Newman Club	OBERMILLER, JAMES J. <i>Grand Rapids</i> BUS	OLK, JANE A. <i>East Lansing</i> ED AT; Newman Club; Young Republicans	PALONEN, DONNA J. <i>Garden City</i> SS Alpha Lambda Delta; Psi Chi
MYALL, THOM E. <i>Dearborn</i> AGR ATK; Forestry Club	NICHOLSON, LARRY L. <i>Bath</i> NS Beta Beta Beta; University Theatre	O'BRIEN, GORDON C. <i>Grosse Pointe</i> SS ZN; Varsity LaCrosse; Clubs: Weightlifting, Pistol	OLMSTED, KENNETH J. <i>Corunna</i> AGR MSU Packaging Soc.	PANDLE, DONNA M. <i>Detroit</i> A&L
MYERS, ROGER L. <i>Climax</i> SS Intramurals: Football, Softball, Badminton; Soc. of Amer. Landscape Architects	NICKODEMUS, GLEN H. <i>Richville</i> ENGR Chi Epsilon; ASCE; Engr. Council	O'BRIEN, PAUL J. <i>Port Huron</i> A&L	OLSEN, EDNA E. <i>Frankfort</i> HE ZTA	PANKS, GARY A. <i>Sault Ste. Marie</i> SS Varsity Sports: Hockey, Golf, SALA, Pres.
N	NIEDERMEIER, JEAN C. <i>Traverse City</i> NS Promenaders; Acrobats Club	OCHADLEUS, KATHLEEN A. HE <i>Brown City</i>	OLSON, DON A. <i>Brodhead, Wis.</i> BUS	PANKS, JOHN D. <i>Pontiac</i> SS AT; Intramurals
NASBERG, MARILYN M. <i>Iron Mountain</i> NS MSU Hospital Assn.	NIELSEN, DOUGLAS L. <i>Attica</i> AGR ATP	OCHENAS, ROBERT P. <i>Detroit</i> BUS	OLSON, RAYMOND C. <i>Detroit</i> ENGR Alpha Phi Omega; IEEE	PAPERNIK, JOHN E. <i>Jackson</i> BUS
NATHARIUS, CAROL A. <i>East Lansing</i> ED	NIELSEN, VICKI L. <i>Farmington</i> ED ATII; Greek Week; Activities Carnival	O'DELL, BEVERLY R. <i>Three Rivers</i> ED Circle Honorary; WIC; SEC; SOC; Young Republicans	OLSON, RUTH V. <i>Rockford</i> NS Spartan Christian Fellow.	PAQUIN, PHYLLIS A. <i>Detour</i> VM Alpha Delta Theta; Campus UN; International Club; Bridge Club; CSO; ICC
NEAL, WILLIAM C. <i>East Lansing</i> AGR Alpha Zeta; Agr. Econ. Club	NIEMI, DENNIS G. <i>Livonia</i> NS	ODELL, SALLY L. <i>Ann Arbor</i> ED Delta Psi Kappa; Alpha Lambda Delta; Kappa Delta Pi; Varsity Sports; Field Hockey, Basketball, LaCrosse; Intramurals; Spartan Ambassadors; MSU Activities Band; Educ. Council; Clubs: Sailing, Ski	OLSTEIN, ROBERT A. <i>Bronx</i> NS ZN, Pres.; Phi Eta Sigma; Green Helmet; Tau Sigma; Pi Mu Epsilon; Phi Kappa Phi; Blue Key; Omicron Delta Kappa; Excalibur; IFC	PARCHETA, JERRY R. <i>Grand Haven</i> NS ZAE; Water Carnival
NEESLEY, THOMAS J. <i>Jackson</i> BUS Intramural Swimming; MSU Sailing Club	NIEMI, WARREN R. <i>Wakefield</i> A&L MSU Veterans Assn.	ODELLI, TERRY E. <i>Monongahela, Pa.</i> A&L ΦMA, Pres.; MSU Marching Band; MSU Concert Band; MSU Orchestra	ORAZETTI, PENNY E. <i>Lansing</i> SS SOC; Judo Club	PARK, DONALD L. <i>East Lansing</i> SS
NEFF, DOUGLAS O. <i>Dearborn</i> BUS ATQ, Pres.; IFC	NIGH, JUDITH L. <i>Laurel, Md.</i> ED Butterfield Pin Club; Intramurals: Basketball, Bowling; Ski Club; HPER Club	ODENWELLER, ROBIN F. <i>Grosse Pointe</i> A&L	ORAZETTI, RICHARD L. <i>Lansing</i> SS Alpha Phi Sigma; Judo Club; MSU Veteran's Assn.	PARKE, SANDRA L. <i>Dimondale</i> ED KA; Luau
NELDEN, ROBERT W. <i>Southfield</i> BUS ΦΓΔ; Water Carnival; Greek Week	NOIROT, LORRAINE J. <i>East Lansing</i> A&L	OELTJEN, SUSAN L. <i>Detroit</i> ED	ORMSBY, WENDY B. <i>North Collins, N. Y.</i> ED AXQ; SEA	PARKER, DAVID F. <i>Sarnia, Ontario, Canada</i> SS ΦΓΔ; Beta Alpha Sigma; Student Soc. of Urban Planners, Pres.
NELSON, LYNN C. <i>Walled Lake</i> BUS MSU Sailing Club	NOLAN, R. MICHAEL <i>Buffalo, N. Y.</i> SS MSU Veterans Assn.	OESTERREICHER, JAMES E. BUS <i>Chesaning</i>	O'ROURKE, JAMES G. <i>Birmingham</i> SS ZAE; Intramural Swimming	PARKER, JOHN R. <i>Rush, N. Y.</i> BUS SOC; University Theatre; Hotel & Restaurant Assn.
NELSON, SHARON J. <i>Ironwood</i> HE J-Hop; Retailing Club	NORCUTT, JAMES F. <i>Clare</i> ENGR AT; Phi Eta Sigma; Green Helmet; IEEE; Judo Club	OHLEF, HENRY L. <i>Detroit</i> ENGR Phi Eta Sigma; MSU Bowling	ORTOWSKI, MARIE A. <i>Ada</i> ED HPER Club; Varsity Field Hockey	PARKER, MARGARET A. <i>East Lansing</i> ED International Club; SALA
NETTLE, BRENT H. <i>Royal Oak</i> BUS Marketing Club; Christian Science Organization	NORRIS, JOHN W. <i>Yale</i> NS Sigma Gamma Epsilon			
NETTLEMAN, ROBERT H. <i>Eaton Rapids</i> SS				

PARKER, SHERMAN C. JR. Romeo SOC; Clubs: Acct. & Finance, Sailing	BUS	PENSLEY, ROBERTA L. Oak Park SEC: Folklore Society	ED	PHILLIPS, MARIAN D. Taylor AUSG	A&L	POOL, DEWAYNE B. Flint Clubs: Acct. & Finance, Management	BUS	PROVUS, RONALD L. Highland Park, Ill. Clubs: MSU Hotel Assn., Young Democrats, Les Gourmets, Campus UN, Ski; Intramural Golf; Luau	BUS
PARLING, ARDEN D. Ithaca Pi Mu Epsilon; Honors College; Intramurals	NS	PEREZ, COROMOTO J. Trujillo, Venezuela Clubs: Spanish, Food Science, Dairy	AGR	PHILLIPS, RONALD M. Huntington Woods Jackson	BUS	POPP, RAYE E. Geneseo, N. Y. AΦ; AWS, Pres.; Spartan Ambassadors; Management Club	CA	PSCODNA, STEVE J. Garden Agr. Econ. Club	AGR
PASTERNAK, MICHAEL G. Melrose Park, Ill. ZBT; Intramural Tennis; J-Hop; IFC; Frosh-Soph Council; Luau; Jr. Council	SS	PERHAMUS, CHARLES H. Leroy, N. Y. ΔX; Intramural Football; IFC; Union Board; MSU Marching Band; IFC-Panhel. Ball	ENGR	PIEKUNKA, THOMAS P. Rochester, N. Y. Intramural Swimming; Jr. AVMA	VM	PORTER, JANET L. Detroit Williams Hall, Pres.	BUS	PUCCIO, JOANN S. Woodbridge, N. J.	ED
PASUTIN, KAREN A. Birmingham	HE	PERINOFF, DIANNE C. Southfield XΩ	A&L	PIERCE, CAROLE E. Lansing Alpha Lambda Delta; Beta Alpha; MSU Chorus; MSU Orchestra	A&L	POST, JAMES L. Grand Rapids ΔT; Marketing Club	BUS	PURDON, PATRICIA L. Mount Clemens Alpha Phi Sigma; Lutheran Student Assn.	SS
PATRIARCHE, HERBERT D. East Lansing Sr. Council; Jr. 500	BUS	PERKINS, RUSSELL A. Swartz Creek Phi Eta Sigma; Eta Kappa Nu; Intramurals; Engr. Council	ENGR	PIERCE, GERALD E. Port Huron Clubs: Management, Marketing, International Relations	BUS	POST, SUSAN C. Taylor ΓΦΒ; Psi Chi; Union Board; Greek Week	SS	PURVES, FREDERICK R. Sarnia, Ontario, Canada History Club; Intramural Football	A&L
PATRICK, JACK D. East Lansing Accounting Club	BUS	PERRY, RICHARD R. Flint Bailey Hall, Pres.; MHA; Block S; Big Ten Residence Halls Assn.	SS	PIETRINFERNO, ALFRED J. Princeton, N. J. Intramurals: Football, Swimming; SOC; Acct. & Finance Club	BUS	POVAR, MARK S. Rumford, R. I. Judo Club; MSU Brass Band; MSU Activity Band	NS	PUSTVLA, HELENE E. Dearborn	ED
PATTERSON, CAROLYN A. Mason Sno-Caps	NS	PERSSE, ROBERT E. Penfield, N. Y.	SS	PILMORE, DENNIS D. Grand Rapids Dearborn	A&L	POWELL, CAROL L. Grand Rapids Ionia	ED	PUTNAM, PAMELA M. Ossineke State News; Water Carnival; Clubs: Ski, Sailing, Block & Bridle	A&L
PATTERSON, J. TIMOTHY Pontiac	SS	PETERSEN, MICHAEL K. Olivet Beta Beta Beta; Alpha Zeta; Intramural Basketball; Fisheries & Wildlife Club, Pres.; Agr. Council	AGR	PILON, THOMAS J. Evans Scholars	BUS	POWELL, REX L. Pershing Rifles; Dairy Club; Intramural Track	AGR	PUTTERS, DOROTHY V. Troy Block & Bridle	VM
PATTERSON, OLIVER J. Sault Ste. Marie Wolverine; CSO; J-Hop	A&L	PETERSEN, VICKI L. East Lansing Alpha Phi Sigma	SS	PINKSTON, DENNIS B. Flint Jr. AVMA	VM	POWER, MARY G. Grosse Pointe Farms Beta Beta Beta; Tau Sigma; Honors College; Promenaders; St. Johns Student Parish	NS	PUTZ, JON M. Crosswell Newman Club	ED
PATTERSON, RICHARD L. Owosso ΔX	ED	PETERSON, ANNE L. Whitehall Phi Alpha	SS	PINNEY, JERRY L. Sturgis Intramurals: Football; Basketball; Softball	BUS	POWERS, JERRY F. Battle Creek	SS	PUVOGEL, NANCY A. Royal Oak Young Republicans; Young Conservatives; MSU Chorus; AUSG; Homecoming; Promenaders; Water Carnival; Luau	ED
PATTERSON, SALLY M. South Haven Wolverine; Intramural Bowling	BUS	PETERSON, GARY A. Fergus Falls, Minn. Alpha Phi Sigma; Karate Club	SS	PLATZ, JUDY L. Pontiac Wolverine; AWS; Social Work Club; Luau; Water Carnival; Homecoming	SS	POWERS, MICHELE M. Grand Rapids ΔZ; Theta Sigma Phi; Kappa Alpha Mu; Kappa Tau Alpha; State News; Wolverine, Editor; AUSG; J-Hop; Jr. Council; Sr. Council	CA	QUERING, BARBARA G. Lawton Circle Honorary; Campus UN; International Club	A&L
PATTULLO, GARTH A. Deckererville ΘΔX; Arnold Air Soc.	BUS	PETERSON, GERALD L. Wellston Phi Eta Sigma; Delta Phi Epsilon; MSU Veteran's Assn.; IEEE	ENGR	PLUMTREE, M. KAY Bloomfield Hills XΩ, Pres.; Kappa Delta Pi; Alpha Lambda Delta; Greek Week; Union Board; Miss MSU Court; Varsity Club Court	A&L	POYNTER, DAVID B. Brethren Men's Med-Tech. Assn.	VM	QUICK, KENNETH E. JR. Bloomfield Hills Forestry Club	AGR
PAUL, STEPHEN M. Detroit State News; State Singers; Pre-Law Club	SS	PETERSON, JAMES R. Fremont AXA; Blue Key; Tau Sigma; Honors College; Intramurals; Bowling, Basketball; Football; Jr. 500	SS	PODLESACK, PATRICIA A. Bloomfield Hills KKΓ; Tower Guard; Alpha Lambda Delta; Jr. Council	ED	PRATO, WILLIAM JR. Valley Stream, N. Y. ΣΦΕ; Packaging Society; Brody Radio	AGR	QUINLAN, PATRICK M. Dearborn Delta Phi Epsilon; Intramural Wrestling; AUSG; Humanist Society; Campus UN; International Club; NSA; History Club	A&L
PAVLIK, DAVID M. Pittsburgh, Pa. ΦΓΔ; Brody Radio	BUS	PETERSON, JOAN M. Midland XΩ; Wolverine	ED	POHL, JUDITH A. Muskegon Intramurals; Spartan Christian Fellow.	ED	PRATT, T. GARY Pittsburgh, Pa. Men's Glee Club; Les Gourmets	BUS	RADEMACHER, JOANN E. St. Johns Phi Beta Lambda; Promenaders	BUS
PAWLAK, RONALD C. Jackson ΣΦΕ; Basketball Manager	AGR	PETERSON, KAREN E. Ironwood	HE	POIRIER, JEANNINE M. Jackson	A&L	PREHODA, GEORGE S. Flint AICHe	ENGR	RADGIN, CATHERINE D. Lincoln Park Woman's Glee Club; Elem. Educ. Club; Homecoming; Water Carnival	ED
PAYFUR, MARY L. Ann Arbor ΔΓ; CSO; Sno-Caps; Jr. Council	NS	PETERSON, LEROY M. De Pere, Wis. ΔΣΠ; Intramural Track	BUS	POLJAN, SHARON B. Washington	A&L	PRICCO, DARRYL D. Bessemer	BUS	RAFFERTY, DAVID W. Lansing MSU Marching Band; SOC; Men's Glee Club; Pistol Team	SS
PEARCE, JAMES T. Lansing SOC	NS	PETRANEK, CARMILLA J. Milwaukee, Wis. Clubs: Block & Bridle, Pre-Vet; Intramural Archery	NS	POLLACK, KENNETH Jamaica, N. Y. Intramurals: Football, Basketball, Volleyball, Swimming; Men's Glee Club	A&L	PRICE, JEFFREY K. St. Johns Trinity Collegiate Fellow.; Spartan Christian Fellow.; Bands: Marching, Concert, Brass; MSU Symphony Orchestra	A&L	RAINEY, BARBARA A. Detroit Honors College; Sigma Delta Pi; Tau Sigma; Clubs: Spanish, International	A&L
PEARL, EDWARD A. Buffalo, N. Y. Intramurals	BUS	PFAFF, JOAN H. Nashville	A&L	POLLISTER, JANICE E. South Orange, N. J. Honors College	A&L	PRICE, MARY E. East Lansing CSO	A&L	RAISHE, JUDITH A. Flint CSO; Clubs: Ski, International	SS
PEARSON, MARY A. Detroit	ED	PFANNSTIEHL, HANK Crystal Lake, Ill. ΦKΣ; IFC	BUS	POLLISTER, JAMES South Orange, N. J.	SS	PRIME, BETTY J. Akron Block & Bridle	ED	RAKISH, JOANNE E. Hazel Park State News	CA
PECK, CAROL A. Queens Village, N. Y. Intramurals; Water Carnival; Homecoming; Block S	A&L	PFAU, ROBERT L. Saginaw ΔT; IFC; Greek Week; Homecoming; Activities Carnival	BUS	POLLOCK, BARBARA J. Grosse Ile AXΩ; SEA; Greek Week	ED	PROUT, ANN J. Saline ΔΔΔ; IFC-Pan-Hel Ball; Luau; Homecoming; Spartan Ambassadors	ED	RALSTON, CAROL A. Detroit	HE
PEEBLES, CAROL A. Charlevoix	ED	PHATAK, SHARAD C. Indore City, India Farmhouse Fraternity	AGR	POLLOCK, BONNIE L. Grove City, Pa. Wolverine; Jr. Council; WIC; Wesley Found.	ED	PROVOST, ROLAND F. Midland	ED		
PEET, PATRICIA A. Grand Rapids ΔZ; Frosh-Soph Council; Jr. Council	ED	PHILLIPS, CARLETON J. Birmingham Pre-Med Club	NS						
PELLETIER, LOUIS E. Van Buren, Me. MSU Hospital Assn.	BUS	PHILLIPS, JULIAINE K. Battle Creek Delta Psi Omega	ED						
PEMBERTON, JAMES R. Lansing ΦΓΔ; Arnold Air Soc.; MSU Marching Band	BUS								

RAMSAY, EDITH M. <i>St. Thomas, Virgin Islands</i> NS ΔΣΘ	REIN, JAMES M. <i>Southfield</i> BUS Intramurals: Baseball, Basketball, Hockey, Football; Jr. 500; Water Carnival; Homecoming	RILEY, DANIEL H. <i>Bloomfield Hills</i> SS ΔTA; Phi Eta Sigma; Green Helmet; Blue Key; Excaliber; Honors College; Union Board, Pres.; Career Carnival	ROOSA, DONALD A. <i>Huntington Station, N. Y.</i> CA Intramurals: Football, Bowling, Volleyball, Softball; Jr. 500; Water Carnival; University Theatre; Bands: Spartan Brass, Activity; Management Club	RUMON, ROBERT J. <i>Detroit</i> ED ΔΣΦ; Industrial Arts Club; SOC
RAMSEY, JANET A. <i>Vassar</i> SS Campus UN; Young Republicans; CSO; Water Carnival	REIT, BARRY M. <i>Douglaston, N. Y.</i> AGR ΔΣΦ; IFC; MSU Glee Club	RILEY, LENORE G. <i>Bloomfield Hills</i> A&L	RORING, RUTH E. <i>Dearborn</i> ED ΔZ; Jr. Council; Student MEA	RUNSER, REBECCA E. <i>Rochester</i> ED AOII
RAMSEY, RAE L. <i>East Lansing</i> A&L IIBΦ; Delta Omicron; Kappa Delta Pi; Mortar Board; Honors College; State Singers; MSU Chorus	REMINGTON, DENNIS M. <i>Bay City</i> NS	RILEY, RUTH A. <i>Charlevoix</i> SS Wolverine; AWS; Water Carnival; Homecoming; Block S; SEA	ROSE, DEBORAH C. <i>Honeoye Falls, N. Y.</i> NS	RUSSEL, PHILLIP E. <i>East Lansing</i> BUS Sigma Pi Eta; Les Gourmets
RAMSEY, RONALD W. <i>East Lansing</i> SS	REMONDINI, DAVID J. <i>Kingsford</i> VM Jr. AVMA	RITCHIE, WILLIAM R. <i>Dearborn</i> BUS ΣN	ROSE, WILLIAM R. <i>Fowlerville</i> AGR Management Club	RUTH, GRETCHEN N. <i>Benton Harbor</i> HE Omicron Nu; Kappa Delta Pi; Honors College; Home Ec. Club
RANDALL, BERNADETTE M. <i>East Lansing</i> HE	REPLOGLE, RONALD G. <i>Huntington Woods</i> SS	RITTER, PATRICIA A. <i>Riverdale, N. Y.</i> ED SEA	ROSEMAS, GERALD G. <i>Detroit</i> BUS ΔTA; Phi Eta Sigma; Intramurals; Union Board; IFC; Jr. Council	RYAN, KATHLEEN J. <i>Lansing</i> SS ΔI; Newman Club; Young Democrats
RATHS, DONALD C. <i>Charlotte</i> ENGR ΣN; ASCE; Student Road Builders Assn.	RETRAY, KAREN Y. <i>Birmingham</i> ED Intramurals: Swimming, Volleyball	RISSBERGER, CAROL A. <i>Webster, N. Y.</i> HE Wolverine	ROSENBAUM, LESLIE D. <i>Clifton, N. J.</i> SS Union Board; Clubs: Sailing, Ski; Pershing Rifles	SAARI, FREDRIC W. <i>Southfield</i> ENGR
RAUSER, WENDY J. <i>Charlotte</i> CA ΣK; State News; Pan Hel. Council; Greek Week; Water Carnival	RHYNARD, CHARLES W. <i>Clermont, Fla.</i> NS	ROBERTS, JERRY G. <i>Warren</i> CA ΦKE; Blue Key; Kappa Tau Alpha; State News; IFC; Sr. Council; Spartan Hosts	ROSENBERG, EDWARD M. <i>East Lansing</i> A&L ΦΣΔ; Intramurals: Softball, Volleyball; Packaging Soc.; Instit. of Industrial Design	SABOURIN, ROBERT L. <i>Flint</i> AGR Agr. Council; Flor. Forum
RAUTIOLA, MARLENE R. <i>Hancock</i> A&L KΔ; Kappa Delta Pi; Jr. Council; Greek Week; AUSG	RICE, ROBERT E. <i>Detroit</i> A&L Phi Mu Alpha; Pi Kappa Lambda; MSU Concert Band; MSU Symphony Orchestra; Brody Radio	ROBERTS, PENELOPE J. <i>Littlestown, Pa.</i> CA AXΩ	ROSENBERGER, PHILIP E. <i>East Lansing</i> CA ΔΣΦ	SAKODA, SALLY T. <i>Lanai City, Hawaii</i> ED Circle Honorary
RAYBURN, CONNIE K. <i>Grand Blanc</i> ED	RICE, RONALD D. <i>Jackson</i> CA State News; MSU Veteran's Assn.	ROBINSON, ANNE L. <i>Owosso</i> A&L Asher, Student Found.; CSO	ROSENQUIST, LARRY J. <i>Hazel Crest, Ill.</i> BUS	SALISBURY, PAUL P. <i>Phelps, N. Y.</i> AGR Alpha Phi Omega; MSU Glee Club; Spartan Christian Fellow.
REAM, MARTHA A. <i>Kalamazoo</i> BUS AXΩ; Phi Gamma Nu; Phi Beta Lambda	RICHARDSON, GEORGE A. <i>Mount Clemens</i> ED	ROBINSON, KAREN S. <i>Grand Rapids</i> ED	ROSEVELT, JOHN T. <i>Decatur</i> ENGR Farmhouse, Pres.; Knights of St. Patrick; MSU Marching Band; Wesley Found.; ASAE; Agr. Council; IFC	SALTER, JERRY A. <i>Temperance</i> BUS Acct. & Finance Club
REDD, INA <i>Homewood, Ill.</i> SS Campus Christian Fellow.; Arab Club; International Festival	RICHARDSON, HELEN E. <i>Rochester, N. Y.</i> HE Wolverine; MSU Chorus; Wesley Found.; Campus Chest	ROBINSON, MARY E. <i>Grant</i> HE Campus 4-H	ROSS, EILEEN J. <i>Shepherd</i> SS MSU Chorus	SAMPSON, JOHN B. <i>Jackson</i> BUS
REDDEMAN, CAROL L. <i>Chelsea</i> A&L Wolverine; Home Ec. Club	RICHARDSON, SALLYANN H. <i>Wyoming, Ohio</i> ED ΔΣΔ	ROBINSON, RICHARD F. <i>Passaic, N. J.</i> CA Sigma Delta Chi; State News; Intramurals: Tennis, Track, Football; SOC; Ski Club	ROSS, LEROY W. <i>Peoria, Ill.</i> SS	SANDERS, BARBARA T. <i>East Lansing</i> ED
REDDY, JOHN C. <i>Livonia</i> ENGR ATP; ASME	RICHMAN, PAMELA A. <i>Lansing</i> SS ZTA; SOC	ROCK, JUDITH A. <i>Port Huron</i> HE	ROSS, RICHARD L. <i>Caro</i> A&L Farmhouse; Councils: Frosh- Soph, Jr.; Union Board; Wesley Found.; Campus 4-H; Campus UN; IFC; Clubs: History, International; Water Carnival	SANDERS, SHEILA M. <i>Lambertville</i> ED IΦB; Union Board
REECE, JANET H. <i>Midland</i> NS MSU Chorus	RICHMOND, DARYL K. <i>East Lansing</i> BUS MSU Marching Band; Promenaders; Amer. Baptist Student Found.	ROGERS, SHEILA M. <i>Harper Woods</i> HE AWS; Canterbury; Home Ec. Council; Retailing Club	ROTHLISBERGER, DORA E. <i>Bogota, Columbia,</i> SS <i>S. America</i> Clubs: Spanish, International Relations; Intramurals	SANDERSON, RICHARD L. <i>East Lansing</i> SS SOC; Liahona Fellow., Pres.; Sailing Club
REECE, ROBERT W. <i>Midland</i> NS Ski Club	RIDINGS, ANN M. <i>Farmington</i> HE ΔΔII	ROGOFF, RICHARD P. <i>North Woodmere,</i> VM <i>L. I., N. Y.</i> ΔEII; Jr. AVMA	ROTHWELL, NANCY C. <i>Sault Ste. Marie</i> HE	SANDLER, DOROTHY L. <i>Detroit</i> HE Child Dev. & Teaching Club
REECE, RUTH E. <i>Midland</i> NS MSU Chorus	RIEDEL, MARY A. <i>Jackson</i> ED	ROHRER, NOLA A. <i>Okemos</i> A&L SOC	ROULLARD, PAUL L. <i>Guilford, Me.</i> VM Intramurals; Jr. AVMA	SANFORD, SALLY A. <i>Colon</i> NS Circle Honorary; West Landon Hall, Pres.; AUSG
REED, JOAN A. <i>Battle Creek</i> A&L XΩ; Greek Week; Career Carnival	RIEGEL, RICHARD A. <i>Detroit</i> SS Arnold Air Society	ROLISON, FREDERICK B. <i>Bergenfield, N. J.</i> SS ΦIΓA; SALA; IFC; Greek Week; Jr. Council; J-Hop	ROUSSIN, RAMON L. <i>Manistique</i> SS Intramural Football; ICC; AUSG; Young Democrats	SANKEY, KIMBERLEY R. <i>Lancaster, Ohio</i> ED IIBΦ; Water Carnival; Homecoming
REED, JOHN L. <i>Burr Oak</i> SS Arnold Air Society; Intramurals	RIEHL, WILLIAM L. <i>Detroit</i> BUS ΣX; Marketing Club	ROLLAND, DENNIS W. <i>Reading, Pa.</i> HE ΔT; Greek Week; IFC; AID	ROWE, ALICE S. <i>Dearborn</i> HE	SANTEIU, MARY J. <i>Dearborn</i> NS Sno-Caps
REED, LINDA C. <i>Ann Arbor</i> SS AWS	RIES, JAMES D. <i>Lansing</i> BUS AXA	ROLSTON, RONALD L. <i>Newaygo</i> CA Alpha Delta Sigma; Marketing Club	ROYER, RONALD H. <i>Flint</i> BUS Intramurals: Football, Softball; AUSG; Sailing Club; SOC	SAUBER, NANCY L. <i>Algonac</i> ED
REED, WILLIAM P. <i>Lansing</i> BUS MSU Veterans Assn.	RIES, MARY K. <i>Tecumseh</i> ED	ROMANELLI, DAN R. <i>New York, N. Y.</i> BUS ΣAM; Water Carnival; Greek Week; Hillel	RUBY, EDWARD L. <i>Detroit</i> BUS ZBT	SAUTER, RICHARD F. <i>Ironwood</i> ENGR Eta Kappa Nu; Phi Eta Sigma; Tau Beta Pi; Intramurals; Football, Baseball, Basketball
REEVES, BETTY J. <i>Grand Rapids</i> A&L	RIGGS, BARRY T. <i>Great Neck, N. Y.</i> SS ΔEII; Intramurals: LaCrosse, Wrestling, Judo; IFC	ROMSKA, GARY W. <i>St. Clair Shores</i> CA State News	RUBY, FREDERIC J. <i>Detroit</i> BUS ZBT	SAUTNER, SHEILA K. <i>Grand Rapids</i> ED ΔΔΔ; Councils: Frosh-Soph, Jr., Sr.; Greek Week; Water Carnival
REIDEL, MINNA I. <i>Brooklyn, N. Y.</i> SS Wolverine; Spanish Club; Block S; AWS; Water Carnival; Homecoming	RIGTERINK, RICHARD A. <i>Kalamazoo</i> A&L Clubs: Sailing, History	ROMSKA, MARY ANN <i>St. Clair Shores</i> ED Kappa Delta Pi	RUMOHR, K. PAUL <i>Addison</i> ENGR IEEE	SAWICKI, RICHARD J. <i>Jackson</i> BUS Evans Scholars; Management Club; Intramurals; Career Carnival
REILLY, JOAN M. <i>Birmingham</i> ED AΦ	RIKER, HOWARD S. <i>Passaic, N. J.</i> NS ΔEII, Pres.; Intramural Track; Homecoming	ROOKS, MELISSA D. <i>Wilmette, Ill.</i> A&L Clubs: French, Women's Glee		SCARPINO, RACHEL G. <i>Jackson</i> ED

SCATES, KAY C. Lansing Spanish Club; Spartan Christian Fellow.	A&L	SCHMITTER, RUTH E. Mason Alpha Lambda Delta; Beta Beta Beta; Tau Sigma; Tower Guard; Mortar Board	NS	SCHWAB, THOMAS B. Quakertown, Pa. Les Gourmets; MSU Veteran's Assn.	BUS	SEVERANCE, LESLIE D. Decker Farmhouse; Block & Bridge; MSU Meat Judging Team; MSU Livestock Judging Team	AGR	SHERAS, ROBERT D. East Lansing Phi Kappa Sigma	BUS
SCHAAK, JAMES J. St. Paul, Minn.	ED	SCHNEIDER, JAMES A. East Lansing IEEE	ENGR	SCHWARTZ, MICHAEL C. Great Neck, N. Y. Phi Sigma Epsilon	BUS	SEXSMITH, SUSAN K. Detroit A&L; MSU Concert Band	A&L	SHERIDAN, JOHN O. Ironwood MSU Veteran's Assn.; Acct. & Finance Club	BUS
SCHABERG, ROBERT W. Lansing AXA	BUS	SCHNEIDER, JANET C. Webberville AWS; Sno-Caps; Lutheran Student Assn.	NS	SCHWARTZ, MIRIAM Washington, D. C. Kalamazoo	SS	SEYBURN, BRUCE H. Detroit ZBT; Honors College; Intramurals: Football, Track; Water Carnival; J-Hop	BUS	SHERMAN, HELEN Lakewood, N. J. State News; Jr. Council	A&L
SCHAEDELER, KAREN A. Blissfield SEC	A&L	SCHNEIDER, LESLIE A. Grosse Pointe ΔΓ; Phi Alpha Theta; Pen-Hel. Council; Clubs; Republican, Ski; Block S	A&L	SCHWARZ, LESLIE G. Ski Club; Young Republicans; Angel Flight	SS	SEYFARTH, THEODORE H. Mason ΔX; Varsity Club; Intramurals: Soccer, Wrestling; Greek Week; Water Carnival; IFC	SS	SHERMAN, RICHARD A. Fremont	A&L
SCHAEFER, DENNIS W. Detroit Alpha Kappa Psi; Alpha Psi Sigma; Scabbard & Blade	SS	SCHNEIDER, MELANIE New York, N. Y. French Club	SS	SCOTT, DURELL W. Dundee Agr. Mechanics Club	AGR	SHAH, BALKUMAR P. Bijapur, India East Lansing	NS	SHERWIN, FRAN Flint	A&L
SCHAEFFER, STEPHEN L. Sterling Phi Eta Sigma; Green Helmet; Phi Sigma Alpha; Gamma Delta	SS	SCHNESK, LOUIS W. Hoosick Falls, N. Y. Intramurals: Football, Softball; Forestry Club	AGR	SCOTT, PENNY L. Kalamazoo J-Council; Union Board; Angel Flight	HE	SHAH, ISHWER C. East Lansing Pi Kappa Gamma; State News; India Club; Campus UN; Amer. Brother-Sister Program; Inter. Cooperation Comm.	BUS	SHERWOOD, LAURALEE Pontiac Mortar Board; Tower Guard; Alpha Lambda Delta; Jr. AVMA; Pre-Vet Club; Spartan Hostess; Spinster's Spin	VM
SCHAFER, J. DONALD Westmont, N. J. 2AB; Intramurals; Water Carnival; MSU Veteran's Assn.; Sailing Club	SS	SCHOBERT, DANIEL L. Shajtsburg Amateur Radio Club	CA	SEABOLD, JAMES E. Kalamazoo Phi Eta Sigma; Beta Beta Beta; Pre. Med. Club	NS	SHAH, M. L. Limbdi Gijart, India Shannon, Gary M. Birmingham	ENGR	SHERWOOD, WILLIAM P. Crystal Falls MSU Men's Glee Club	NS
SCHANKERMAN, MORENE L. Grand Rapids Rather Hall, Pres.; Hillel	ED	SCHOENBECK, DEANNA J. Detroit SCHOLL, MARTIN M. Forest Hills, N. Y. Tau Beta Pi; Eta Kappa Nu; Phi Kappa Phi; Phi Eta Sigma; MHA	A&L	SEGAL, KENNETH South Orange, N. J. Intramural Softball; National Assn. of Home Builders	AGR	SHANNON, WILLIAM H. Watkins Glen, N. Y. Intramurals; Weightlifting Club	ENGR	SHIELDS, FRANCES-ROSE S. Grand Rapids IIBΦ	ED
SCHATTNER, LISA Eastchester, N. Y. Honors College	CA	SCHOLTEN, JUDITH A. Media, Pa. IIBΦ; Theta Sigma Phi; Water Carnival; Wolverine	CA	SEIDEL, JAMES S. Little Neck, N. Y. J-Hop; University Theatre; Luau; Councils: Jr., Sr.; Water Carnival; Union Board	NS	SHAPTON, LERUE B. Lansing SOC	ED	SHIELDS, ROY L. JR. Spring Lake Alpha Phi Sigma	SS
SCHEMPP, BETTY A. Mayville Wolverine; State News; Intramurals; Gamma Delta; Block & Bridge; Campus 4-H; Home Ec. Club	HE	SCHONEKER, RODGER N. Schenectady, N. Y. 2ΦΔ; ASME	ENGR	SEIBEL, CAROL A. Eagle Catholic Student Organ.	CA	SHARER, JOHN R. East Lansing Alpha Phi Omega; SOC	SS	SHINE, DENNIS F. Elgin, Ill. ΦKT; Pi Kappa Gamma; MSU Packaging Soc.	AGR
SCHEUERLE, MARTY Paw Paw Bowling Team; Water Carnival; Spanish Club; Student NEA	ED	SCHOPP, JOAN E. Detour Village Home Ec. Educ. Club	HE	SEIDEN, NANCY A. Detroit SELIGSON, MARION O. East Lansing	SS	SHARKEY, ROBERT M. Detroit ΔTΔ; IFC; Union Board; MSU Band	CA	SHINE, RUTH M. Plato Center, Ill. Alpha Lambda Delta	A&L
SCHIEBNER, ANN E. Saginaw Beta Beta Beta; Circle Honorary	NS	SCHOTT, CAROL A. Kinde Beta Beta Beta; Kappa Delta Pi; Newman Club; SEA; St. John's Student Center	NS	SELLE, KAY S. Plymouth Home Ec. Club; Retailing Club	HE	SHARMA, PIYUSH C. Satna, India India Student Assn.; International Club	ENGR	SHIPPEY, WILLIAM L. East Lansing IEEE	ENGR
SCHIFFER, CAROLE M. Detroit XQ; Alpha Delta Theta; Alpha Lambda Delta; Wolverine; Greek Week	VM	SCHRAMM, VIRGINIA M. Lombard, Ill. State News; Intramural Swimming; SEC; Am. Brother-Sister Program; Christian Science Org.	A&L	SELLECK, JERALD B. Orleans Wesley Found.	A&L	SHAW, NECIA A. Fort Smith, Ark. Young Republicans; MSU Hospital Assn.	NS	SHORT, ELIZABETH J. Highland Clubs: SOC, Retailing, Ski; Water Carnival	HE
SCHLACHTER, SHEILA L. Flint Phi Alpha	SS	SCHREIBER, KAREN J. South Orange, N. J. Young Democrats; Hillel	A&L	SELLEK, JUDY A. Lansing Circle Honorary; Jr. Council; AUSG; Spartan Roundtable; President's Council	ED	SHEA, BETTYJEAN Birmingham	ED	SHORT, ESTHER L. Stryker, Ohio AΦ; Clubs: French, Spanish; Greek Week	A&L
SCHLEGEL, VICKI G. Flint	SS	SCHRINER, CHARLES R. Marine City SCHRODER, SHARON L. Benton Harbor	AGR	SELLGREN, FRANK E. III Royal Oak ψT	NS	SHEA, JOHN D. Detroit State News; Intramurals; AUSG; Cheerleader	SS	SHOVELS, JOSEPH C. East Lansing	SS
SCHLICHTING, KATHRYN A. Lansing EK	ED	SCHUBERT, MARY ANNE Detroit Alpha Lambda Delta; Tower Guard; Mortar Board; Jr. Council	ED	SEMCAK, HENRY S. Hamtramck ΦKΨ; Freshman Baseball; Intramurals	SS	SHEAFFER, SUZANNE Lansing AWS; Frosh-Soph Council; Union Board	A&L	SHOTKA, MARY E. Troy State News	CA
SCHLICKER, LLOYD E. Midland Student Urban Planning Assn.; Ski Club; Intramurals; Football, Basketball, Softball	SS	SCHUENEMAN, THOMAS J. Benton Harbor Pomoler Club; State Singers	AGR	SENGER, FRANK B. JR. East Lansing ΔTΔ; Alpha Delta Sigma; State News; Delphi, Ed.; Jr. Council	CA	SHEETS, VIRGINIA J. Dearborn	HE	SHRAMSKI, JANET R. Detroit State News; Newman Club; Luau	CA
SCHMACHTENBERGER, NEIL H. Lansing	SS	SCHULTZ, DONALD H. Sawyer Fisheries & Wildlife Club	AGR	SENIOR, FONDALD E. Valley Stream, N. Y. Intramurals: Football, Basketball, Bowling, Softball, Volleyball	NS	SHELTON, DONA M. Detroit	ED	SHREEVES, NANCY A. Birmingham Young Republicans; Ski Club	A&L
SCHMELING, DAVID G. East Lansing MSU Veteran's Assn.	CA	SCHULZ, MICHAEL Petoskey Phi Kappa Phi; Pi Mu Epsilon; Intramurals; AUSG	NS	SERES, CAROL J. Merrill	ED	SHEPARD, SHERRY L. Lansing AΦΔ	ED	SHRIVER, THOMAS H. Davison Psi Chi	SS
SCHMIDT, CHARLES F. Pigeon ΦTΔ, Pres.; Activity Band; IFC	NS	SCHUSTER, CAROL J. Bronson	SS	SEUFFERT, ELENA A. North Muskegon Sailing Club	SS	SHEPHERD, ALAN J. East Lansing AΦII; SAE; ASME	ENGR	SHUTTY, SHARON K. Oak Park AUSG; Spartan Spirit; Phi Kappa Psi, Queen	CA
SCHMIDT, FREDERICK M. Monroe Farmhouse	BUS	SCHUTAER, MARTIN B. Detroit	NS			SHEPHERD, SUZANNE C. Newaygo Sigma Alpha Eta	CA	SHWEDEL, PAUL S. Oak Park	SS
SCHMITT, MARILYN H. Cliffside Park, N. J.	SS							SIDEWATER, JUNE F. Cheltenham, Pa.	SS

SIMMONS, DORIS <i>Detroit</i> ΔΣΘ; Orchesis; Spanish Club; Pan Hel. Council	A&L	SMITH, LAURA M. <i>Utica</i> ED	SOVEY, DIANE K. <i>Ypsilanti</i> NS	STEFFENS, ELLEN L. <i>Clinton</i> CA	STEWART, ROBERT E. <i>Detroit</i> BUS
SIMMONS, RICHARD W. <i>Royal Oak</i> MSU Packaging Soc.; MSU Bowling	AGR	SMITH, LINDA T. <i>Waterford</i> FHB; Campus Crusade	KAΘ; Honors College; Alpha Lambda Delta; Pi Mu Epsilon; Union Board; Jr. Council; MSU Chorus; AUSG; Greek Sing; IFC-Pan Hel. Ball	STEHWOWER, ROBERT A. <i>Traverse City</i> ATQ; Varsity Baseball	2N; Intramurals; Football, Swimming, Softball, Basketball; Jr. 500; Water Carnival
SIMON, LESLIE J. <i>Long Beach, N. Y.</i> Beta Beta Beta	NS	SMITH, MARY S. <i>Lansing</i> ΔΓ; Green Splash; Union Board; SEC; Water Carnival	SPACIE, SARAH E. <i>Columbia, Mo.</i> SS	STEIN, MARK S. <i>South Hempstead, N. Y.</i> ΦΣΔ	STEWART, SHIRLEY A. <i>Detroit</i> ΔΓ
SIMONEL, ARTHUR L. <i>Indianapolis, Ind.</i> Clubs: Les Gourmets, Newman, Young Republicans, Management, Acct. & Finance	BUS	SMITH, MICHAEL D. <i>Ithaca</i> SS	SPANN, MAX M. <i>Pierceon, Ind.</i> ATQ; IFC	STEIN, NANCY E. <i>Columbus, Ohio</i> ED	STILES, JOAN E. <i>Jackson</i> A&L
SIMROD, PHILLIP I. <i>Battle Creek</i> Phi Eta Sigma; SOC	SS	SMITH, OWEN E. <i>Fremont</i> SS	SPEYER, DONALD I. <i>Oak Park</i> NS	STEINBERG, LAWRENCE W. <i>Southfield</i> CA	STIMER, DONALD B. <i>Jackson</i> BUS
SINCLAIR, ROWENA J. <i>Ann Arbor</i> FHB; Water Carnival; Luau; Greek Week	A&L	SMITH, ROBERT A. <i>Bay City</i> SS	SPIEGEL, GILBERT J. <i>Elkins Park, Pa.</i> BUS	STEINER, CAROL J. <i>Bay City</i> VM	STIMSON, SUSAN J. <i>Birmingham</i> SS
SINOWITZ, JACK A. <i>Forest Hills, N. Y.</i> ΔEII, Pres.; Intramurals; IFC; Hillel; Judo Club; Les Gourmets	BUS	SMITH, SALLY S. <i>Milan</i> CA	ZBT; AUSG; Water Carnival; IFC; Greek Week	STEINER, MARTHA J. <i>Birmingham</i> A&L	STODOLA, JAMES F. <i>Daggett</i> SS
SIUDARA, LEONARD A. <i>Berkley</i> ΔTA; Councils: Sr., Jr., IFC; SEC; History Club	A&L	SMITH, SHARON S. <i>Flint</i> BUS	SPIELMACHER, PATRICK E. <i>Grand Rapids</i> CA	STEINHART, ASHLEY S. <i>Fair Lawn, N. J.</i> BUS	STOCKSLAGER, SUSAN J. <i>Eaton, Ohio</i> SS
SKELLS, PENELOPE S. <i>East Lansing</i> ΔΔΔ; Home Ec. Club; AID; Water Carnival; Luau	HE	SMITH, SUSAN L. <i>Royal Oak</i> VM	SPIELMAN, CAROL E. <i>Westbury, N. Y.</i> SS	STEINHAUER, MARY S. <i>Reseda, Calif.</i> NS	Block S; Homecoming
SKENDZEL, JOSEPH G. <i>Grand Rapids</i> International Relations Club; J-Hop	SS	SMITH, SUZANNE F. <i>Lapeer</i> ED	SPIKE, KAREN E. <i>Manchester</i> NS	STEINS, ILSE <i>Grand Rapids</i> A&L	STOECKLEY, THOMAS R. <i>Fort Wayne, Ind.</i> NS
SLADE, ROBERT A. <i>Eaton Rapids</i> Clubs: Spartan Pistol, Rifle, International	SS	SMITH, WILLIAM E. <i>Climax</i> ENGR	Dairy Club; Campus 4-H Water Carnival	STELLER, CHARLES D. <i>German Town, Ohio</i> BUS	Phi Kappa Phi; Honors College; Phi Eta Sigma; CSO; Clubs: Physics, Pres., International Relations
SLOAN, GEORGE B. JR. <i>Bay City</i> Intramurals	BUS	SMOKEVITCH, JOHN M. <i>Royal Oak</i> SS	SPIKE, RICHARD C. <i>Owosso</i> VM	STEPHENS, DENNIS T. <i>Lakeview</i> AGR	STOKES, DAVID L. <i>Milford</i> CA
SLOAN, PHYLLIS E. <i>Lido Beach, L. I., N. Y.</i> ΔΣΔ; Wolverine	HE	SNOLOWITZ, PAULETTE <i>Brooklyn, N. Y.</i> ED	SPINKA, PAUL J. <i>Oaklawn, Ill.</i> CA	STEPHENSON, GERALD R. <i>Benzonia</i> NS	STONE, EDDIE C. <i>Ankara, Turkey</i> NS
SLUTZKY, JERRY <i>Detroit</i> ΣAM	BUS	SNELL, ROBERT E. <i>Grand Blanc</i> CA	ΦKΣ; IFC; State News	Phi Eta Sigma; Beta Beta Beta	Cheerleader; Nat. Cheerleading Precision Team; Gymnastics Club; Arab Club
SMALLBERG, CAROL <i>Brooklyn, N. Y.</i> Intramurals; Luau; Water Carnival	A&L	State News	SPRZY, GERALD K. <i>Wyandotte</i> A&L	STEPPEY, LLOYD J. <i>East Lansing</i> NS	STONE, LAURENCE B. <i>Oradell, N. J.</i> CA
SMITH, CAROLE <i>Birmingham</i> A&L	A&L	SNYDER, BARBARA L. <i>Laingsburg</i> NS	Phi Mu Alpha; MSU Marching Band; MSU Concert Band; MSU Orchestra; MSU Brass Choir	STERLING CAROLE A. <i>Blue Island, Ill.</i> A&L	Theta Alpha Phi, Pres.; MSU Players
SMITH, CAROLYN F. <i>Petoskey</i> ΔΦ; Wolverine; Young Republicans; Union Board; Delphi; J-Hop; Greek Week; Sorority Sing; Water Carnival	SS	SNYDER, GERALD L. <i>Brown City</i> ENGR	SPULK, CARLTON D. <i>Rochester, N. Y.</i> SS	Honors College; Alpha Lambda Delta; Tower Guard; Frosh-Soph Council; AUSG; Spartan Christian Fellow.	STOOPS, JACK N. <i>Lockport, N. Y.</i> BUS
SMITH, DAVID B. <i>Grass Lake</i> A&L	A&L	ASCE	Clubs: Karate, International, Newman; Knights of Columbus	STORRS, WINIFRED E. <i>Richfield, Ohio</i> ED	ΔΣΦ; Management Club
SMITH, GERALD W. <i>East Lansing</i> ΦΣK; Pi Sigma Alpha	SS	SOBOL, HELAINE M. <i>Detroit</i> CA	SQUIRES, MARYLOU <i>Milan</i> HE	STREETER, NANCY L. <i>Port Huron</i> A&L	STORRS, WINIFRED E. <i>Richfield, Ohio</i> ED
SMITH, HURON M. JR. <i>Atlanta</i> SS	SS	State News	ΔΣΔ; Union Board; Greek Week; Retailing Club; J-Hop; IFC PanHel. Ball; Jr. Council	STREMER, MARJORIE G. <i>Jackson</i> VM	Blood Drive
SMITH, JANICE E. <i>Bellevue</i> ΦM; State News; Promenaders; Jr. Pan Hel.	ED	SOCHA, CAROL M. <i>Bay City</i> A&L	SRIGLEY, WILLIAM R. <i>St. Clair Shores</i> NS	Alpha Delta Theta	STRATE, RANDALL W. <i>Newaygo</i> NS
SMITH, JULIE A. <i>Franklin</i> A&L; Sailing Club	HE	History Club	STANESA, ELI L. <i>Birmingham</i> ENGR	STRETCH, CLYDE J. <i>Mundelein, Ill.</i> ED	Honors College
SMITH, KURT J. <i>St. Clair</i> CA	CA	SOGON, MARGARET J. <i>Royal Oak</i> A&L	STANLEY, APRIL W. <i>Tampa, Fla.</i> NS	STRIEGEL, ROBERT L. <i>Elma, N. Y.</i> BUS	STROBEL, KENNETH G. <i>Detroit</i> SS
		SOKEITOUS, JOY F. <i>Philadelphia, Pa.</i> CA	ΔΔI	ARNOLD Air Society; SOC; Intramurals	
		Kappa Alpha Mu; Delta Alpha Delta; State News; Young Republicans	STANLEY, SHARON L. <i>Birmingham</i> CA	STROBL, THOMAS J. <i>Detroit</i> BUS	
		SOLON, JOSEPH M. <i>East Lansing</i> NS	XQ; Sigma Alpha Eta; AUSG	ΔΣΦ; Intramurals; Football, Baseball, Bowling; Accounting & Finance Club	
		SOMMERS, RALPH W. <i>East Lansing</i> NS	STANTON, OLIVER R. <i>Flint</i> AGR	STRONG, CHARLES E. <i>Lansing</i> BUS	
		SOMMERVILLE, SUSAN C. <i>Pontiac</i> A&L	Forestry Club; AUSG	ΔΓΔ; Porpoise Club; Varsity Club; Fresh. Swimming; Varsity Swimming	
		ΔΣΔ; Union Board; MSU Chorus	STAPISH, F. MICHAEL <i>Bay City</i> SS	STEVENSON, RICHARD N. <i>Springfield, Vt.</i> SS	
		SOODSMA, ROBERT P. <i>Wyckoff, N. Y.</i> BUS	STAPLES, SYLVIA M. <i>Baltimore, Md.</i> A&L	Wolverine; SALA; MSU Veterans Assn.; Ski Club	
		SOUTH, BARBARA L. <i>Muskegon</i> ED	AKA; Delta Omicron; NAACP	STEVENSON, WAYNE W. <i>Kalamazoo</i> CA	
		SOVERHILL, CYNTHIA B. <i>Hinsdale, Ill.</i> NS	STEENIS, RICHARD N. <i>Calumet City, Ill.</i> ENGR	STEWART, BARBARA N. <i>Flint</i> HE	
			STEEVES, STEPHEN E. <i>Bloomfield Hills</i> CA	STEWART, JEAN <i>Burt Lake</i> A&L	
			ATQ; State News; Alpha Delta Sigma	Tower Guard; Circle Honorary; West Mayo Hall, Pres.; French Club	
				SULKES, SANFORD J. <i>Detroit</i> SS	
				Hillel; SOC	

- SULLIVAN, RAYMOND J.
Long Island City, N. Y. BUS
MSU Chorus
- SULLIVAN, SHARON L.
Rochester SS
MSU Chorus; Women's Glee
Club; Canterbury Club;
Campus UN; Amer.
Brother-Sister Program
- SUMMERS, DAVID M.
Detroit AGR
Varsity Baseball; MSU
Packaging Society
- SUNDERMEYER,
JANET A. SS
Detroit
- SURA, THOMAS G.
Lake Orion SS
Evans Scholars; Jr. Council;
Ski Club; Activities Carnival
- SUTCLIFFE, JEAN
Pentwater ED
ΣK; Greek Week; Campus
UN; Jr. Council; Water
Carnival; Homecoming
- SUTTON, JERRY G.
Lansing SS
AXA; Varsity Baseball;
Varsity Club; IFC; Activities
Carnival
- SWANEY, GERALD A.
Traverse City AGR
MSU Packaging Society
- SWANSON, WILLIAM F.
Ludington BUS
Scabbard & Blade; MSU
Bowling Team
- SWART, MARILYN L.
Grand Rapids ED
Circle Honorary; Kappa
Delta Pi; SEA
- SWEANY, LAURA L.
East Lansing SS
Humanists Society
- SWEET, CATHERINE L.
Ionia ED
ATA
- SWEETLAND,
MARGARET A. ED
East Lansing
KAΘ; Intramurals; Jr. Class,
Sec.; Outstanding Jr. Award;
Cheerleader; Jr. Council;
Homecoming
- SWENSON, CAROL A.
Chicago, Ill. HE
Retailing Club; Lutheran
Student Assn.
- SWENSON, GLENN M.
Worcester, Mass. BUS
- SWENSON, MARY
MARGARET VM
Islington, Ontario,
Canada
ΔΓ; Alpha Lambda Delta;
Tower Guard; Alpha Delta
Theta; Mortar Board
- SWINEHART, HALDON J.
Battle Creek CA
- SYREN, NANCY M.
Grand Rapids A&L
- SZABO, LORRAINE
Dearborn ED
- T
- TABAKA, LEONARD J.
Wayne NS
Farmhouse Fraternity;
Pershing Rifles; Intramurals;
Swimming, Softball, Football,
Paddleball, Basketball
- TABOR, ROBERTA J.
Plymouth CA
Water Carnival; Luau
- TACHER, ELISA
Michigan Centre ED
TACHARA, THEODORE T.
Honolulu, Hawaii NS
Phi Eta Sigma; Honors
College; Intramurals; MSU
Activity Band
- TALLINO, PAUL R.
Newton, Mass. BUS
Les Gourmets; Clubs: Pistol,
Rifle, Sailing
- TAMBLIN, GARY W.
Grand Rapids BUS
- TANENBAUM,
MARGERY S. SS
Lansing
- TANNER, BARBARA T.
Utica ED
- TAPP, DONALD R.
South Lyon SS
Beta Alpha Sigma; SALA
- TARRANT, JUDITH L.
Royal Oak A&L
Delta Omicron; Women's
Glee Club; MSU Chorus
- TAX, CAL W.
Lido Beach, N. Y. BUS
Winged Spartans; Rowing
Club; Varsity Wrestling
- TAYLOR, GAIL
Battle Creek NS
Sno-Caps
- TAYLOR, JEROME M.
Detroit ENGR
- TAYLOR, KATHARINE M.
Lansing A&L
- TAYLOR, PAMELA K.
Glenview, Ill. ED
- TAYLOR, RICHARD J.
Lansing SS
AXA
- TAYLOR, SALLY M.
Clarkston ED
Sigma Alpha Eta
- TEETAERT, THOMAS A.
Grosse Pointe ED
AXA; Intramurals;
Paddleball, Badminton,
Basketball, Softball,
Football; Water Carnival;
J-Hop
- TEIG, ALAN B.
Brooklyn, N. Y. BUS
AEII
- TEITSMA, GERALD J.
Grand Rapids AGR
Sigma Lambda Chi; 2X4
Club; SOC
- TEMPLE, CHARLANE K.
Deerfield, Ill. ED
Kappa Delta Pi; Delta
Omicron
- TEMPLE, DARL K.
Croswell ED
- TEMPLE, DIANE I.
Elsie CA
ΔZ
- TEMPLE, JUDY E.
Detroit BUS
ATA; Block S; Water Carnival
- TEMPLE, KATHLEEN
Huntington Woods SS
Water Carnival; Homecoming
- TENDLER, PAUL J.
Bronx, N. Y. SS
Arnold Air Society
- TENHOOR, JOAN L.
Grand Rapids ED
KKΓ; Delta Psi Kappa;
Varsity Swimming; Green
Splash; J-Hop
- TENNIS, DARRELL R.
Charlotte SS
AUSG; Young Democrats
- TENRAA, JOANNE R.
Grand Rapids SS
- TERHAAR, BARBARA S.
Detroit HE
Foods & Nutrition Club
- THALER, ROBERT J.
Lowell SS
Green Helmet, Phi Kappa
Phi; Honors College; State
News; Wesley Found.; Amer.
Brother-Sister Program
- THAR, FERDINAND A.
Decatur A&L
Farmhouse Fraternity; MSU
Marching Band
- THIEL, JANET L.
Detroit ED
- THOMAS, BARBARA J.
Hemlock HE
Child Dev. Club; Ski Club
- THOMAS, H. CONRAD
Rock Springs, Wyo. SS
Alpha Phi Sigma; Pistol Club
- THOMAS, JAMES R.
Plymouth BUS
Clubs: Ski, Sailing,
Management
- THOMAS, LIZZIE M.
Niagara Falls, N. Y. SS
ΔΣΘ
- THOMAS, MARGARET J.
Grosse Pointe Woods NS
Tau Sigma; Campus
Christian Fellow.
- THOMAS, MARTHA T.
East Lansing VM
- THOMAS, SANDRA R.
Grand Rapids BUS
Phi Beta Lambda; Sailing
Club
- THOMPSON, GARY R.
Lansing BUS
Evans Scholars; Jr. Council;
MSU Hotel Assn.; Sailing Club
- THOMPSON, MARIA A.
Detroit NS
International Club;
Caribbean Club; Campus UN
- THOMPSON, ROBERT A.
East Lansing BUS
Scabbard & Blade
- THOMPSON, RUSSELL J.
Manchester, N. H. BUS
MSU Hospital Assn.
- THORBURN, ADELE C.
Laurium A&L
Delta Phi Alpha; SEA;
Clubs: German, German
Folk Dancing, International
- THORNE, SANORA K.
Bay City A&L
- THORNTON, LARRY W.
Muskegon SS
- THURMAN, WILLIAM H.
Birmingham A&L
Delta Phi Epsilon; History
Club; Water Carnival
- THUROW, JERI L.
Scottville HE
Circle Honorary; Gamma
Delta; North Williams Hall,
Pres.; President's Council;
Spartan Roundtable; SEC;
Home Ec. Educ. Club
- TIEDEMAN, MARY E.
Gaines NS
Alpha Lambda Delta; Phi
Kappa Phi; Tau Sigma;
Sno-Caps
- TIEFENBACH, JAMES A.
St. Joseph BUS
- TIETJEWS, KATHLEEN R.
Dearborn A&L
Alpha Lambda Delta;
German Club; German
Folkdance Club
- TINSEY, HAROLD C.
Port Austin SS
Alpha Phi Sigma
- TIRITILLI,
PHILLIP H. JR. ED
Totowa Boro, N. J.
Kappa Delta Pi; Varsity
Baseball; Intramurals;
HPER Club
- TIRUMS, GAIDIS
Kingston, N. Y. ENGR
ASCE
- TISCHER, PATRICK A.
Drummond Island BUS
- TITLEY, ALICE J.
Tecumseh ED
- TITUS, SANDRA J.
Lansing HE
Retailing Club
- TOMASI, LAWRENCE G.
Ferndale NS
- TOMLINSON, RONALD L.
East Lansing BUS
BΘΠ; Intramurals; Greek
Week; Water Carnival
- TOMLINSON,
RICHARD E. BUS
East Lansing
Management Club
- TOOLEY, DAVID G.
Arlington, Va. A&L
Intramurals: Football,
Volleyball, Softball
- TOOTHILL, HARRIET J.
Glen Ellyn, Ill. ED
ΔΔΔ; IFC-Pan Hel-Ball;
Greek Week
- TORTORICE, CHARLES L.
Cheektowaga, N. Y. BUS
Varsity Bowling; Les
Gourmets; Young Democrats
- TOTH, JULIUS F.
Lincoln Park ED
- TRANHAM, JOSEPH E.
East Lansing SS
Men's Glee Club; Fresh.
Football; Intramural
Football
- TRAVIS, ALICE E.
Huntington, W. Va. HE
ΔZ; Kappa Omicron Phi;
Foods & Nutrition Club
- TREBILCOCK, LEANNE C.
Milwaukee, Wis. A&L
ΔΓ; Alpha Lambda Delta,
Pres.; Tower Guard; Mortar
Board; Tau Sigma; Phi
Kappa Phi; Phi Alpha
Theta; Pan Hel. Council,
Pres.; Honors College; Jr.
Council; Outstanding Jr.
Award; IFC-Pan Hel. Ball;
Water Carnival; J-Hop;
AUSG
- TREBILCOCK, MARIE J.
Stambaugh NS
Sno-Caps; AWS
- TREHARNE, WILLIAM H.
Berkley ENGR
Knights of St. Patrick, Pres.;
ASCE; SOC; Amer. Road
Builders Assn.
- TREMBATH, JOYCE M.
North Street VM
Alpha Delta Theta
- TREMONTI, LOUIS M.
Detroit BUS
- TRIPP, THOMAS N.
Chicago, Ill. SS
Pi Sigma Alpha; Varsity
Club; Varsity Sports;
Swimming, Golf, Football;
AUSG; Campus UN
- TROMS, ZIGURDS
Lansing A&L
MSU Veterans Assn.
- TROPEA, JAMES R.
Detroit ED
ΣN; Varsity Sports;
Football, Wrestling
- TROPPI, BARBARA J.
Wayne A&L
Intramural Basketball
- TUMAN, JAMES L.
New York, N. Y. SS
ΦKΔ; Wolverine; Clubs:
Crew, Ski; Jr. Council;
AUSG; Union Board; Water
Carnival
- TURBEVILLE, JOHN E.
Kalamazoo BUS
ΦEK; Winged Spartans;
Arnold Air Society
- TURNER, VERN L.
Battle Creek ED
ΔX; Union Board; IFC
Council; Water Carnival;
Greek Week
- TURNQUIST,
KENNETH A. BUS
Shrewsbury, Mass.
ΣΦE
- TWINING, DAVID T.
Glen Arm, Md. SS
Alpha Phi Sigma; Honors
College; Pershing Rifles;
SOC; Blood Drive
- TYLER, THOMAS B.
Elma, N. Y. ENGR
ASME; SAE; Intramurals;
Block S
- TYLLAS, CHARLENE L.
Chicago, Ill. SS
AUSG; Wolverine; Water
Carnival; Luau; J-Hop
- U
- UHLMANN, JOHN G.
Essexville NS
- UPTON, DIANE V.
Garden City A&L
ΣK; Tower Guard; Alpha
Lambda Delta; J-Hop; AWS
- VALLENDER, JUDITH A.
Beaverton SS
Kappa Delta Pi; Butterfield
Pin Club
- VANATTA, PETER W.
Northville ENGR
Sailing Club; MSU Amateur
Radio Club
- VANATTEN, TREVA J.
Lansing A&L
Promenaders
- VANDAM, BARBARA L.
Harvey, Ill. ED
ΔXΩ; SEA; WIC
- VANDENBELT,
MARCIA A. HE
Ann Arbor
KAΘ; Green Splash; Home
Ec. Club
- VANDENBOSCH,
KATHY A. HE
Holland
Wolverine; Retailing Club
- VANDENBURG, SALLY A.
Ionia A&L
- VANDENHOEK,
CAROLE A. NS
Grand Rapids
Campus Christian Fellow;
International Cooperation
Comm.

VANDERBERG, VICKI M. <i>Kalamazoo</i> NS Circle Honorary; MSU Chorus; Women's Glee Club	VERHEY, GAYLE D. <i>Saginaw</i> ED KKP	WALKER, MARY JANE <i>New Bedford, Mass.</i> ED XΩ; Jr. Han-Hel; Water Carnival; Jr. Council; J-Hop	WEBER, LINDA H. <i>River Rouge</i> ED Omicron Nu	WHITE, WILLIAM S. <i>Marshall</i> ENGR Pi Tau Sigma; ASME
VANDERLONG, KENNETH I. <i>Muskegon</i> BUS Accounting & Finance	VERRAL, BARBARA D. <i>Dearborn</i> HE AΩII; Home Ec. Educ. Club	WALLEN, CAROL M. <i>Bannister</i> CA KΔ; Alpha Lambda Delta; Theta Sigma Phi; Kappa Tau Alpha; State News	WEBSTER, ROBERT D. <i>East Lansing</i> ENGR IEEE	WHITE, YVONNE L. <i>Bay City</i> ED
VANDERPLOEG, WENDELL G. <i>Allendale</i> AGR Pi Kappa Gamma; MSU Packaging Society	VIEMEISTER, JILL E. <i>Long Island, N. Y.</i> ED Intramural Volleyball; Christian Science Org.; Campus UN; International Relations Club; Young Republicans	WALLS, MARY R. <i>Oakfield, N. Y.</i> BUS Intramurals: Volleyball, Baseball	WEEKS, BARBARA A. <i>Elm Hall</i> NS Pi Mu Epsilon; Circle Honorary; Alpha Lambda Delta; Phi Kappa Phi; Honors College; SOC; MSU Chorus; French Club	WHITEHEAD, MICHAEL P. <i>Birmingham</i> SS
VANDERWOUDE, JACK D. <i>Wyoming</i> SS Psi Chi; Varsity Soccer; RA	VIGILETTI, JAMES E. <i>Detroit</i> SS	WALTZ, EVIE D. <i>Grand Rapids</i> ED ΔZ; Young Republicans; Ski Club	WEIDENHAMER, CATHERINE A. <i>Holland</i> ED MSU Chorus; St. John's Student Parish	WHITNEY, POLLY A. <i>St. Louis</i> ED
VANDINE, BEVERLY G. <i>Marquette</i> ED SEA; Women's Glee Club	VIGNEAULT, SUSAN R. <i>Ferndale</i> ED Circle Honorary, Pres.; Honors College	WANCZUK, MARIANNE A. <i>Grand Rapids</i> ED ΓΦΒ; Sigma Alpha Eta	WEINER, JERRY L. <i>Grand Rapids</i> BUS Management Club; Varsity Bowling	WIARD, TUCKER L. <i>Lansing</i> CA Pershing Rifles
VANDYKE, JACK M. <i>Grand Rapids</i> BUS Evans Scholars; Accounting & Finance Club	VILLENAUVE, DONALD J. <i>East Lansing</i> ED HPER Club	WANNER, THOMAS D. <i>Millburn, N. J.</i> BUS Honors College; MSU Veteran's Assn.; Intramurals; Football, Basketball	WEINSTEIN, STANLEY E. <i>New York, N. Y.</i> NS AΕII; Pi Mu Epsilon; Intramurals: Football, Basketball	WIDMAR, LORELEI A. <i>Maple Heights, Ohio</i> A&L Amer. Brother-Sister Program; Campus UN; Gamma Delta
VANHOOSEAR, ELLIS R. <i>Lansing</i> BUS Delta Sigma Pi; Management Club	VINCENT, MARY A. <i>Bay City</i> ED	WARD, RICHARD J. <i>Marquette</i> BUS	WEISER, WILLIAM H. <i>Mancelona</i> BUS	WIEDENHOEFER, CAROL A. <i>Houghton</i> A&L AΩII; History Club; Spartan Bell Ringers
VANHOOSEAR, LEON L. <i>Lansing</i> SS	VINCENT, MERTON L. <i>East Lansing</i> ENGR	WARDELL, CAROLYN A. <i>East Lansing</i> BUS Pi Omega Pi	WELLER, BEVERLY A. <i>Stafford, N. Y.</i> HE Spartan Christian Fellow.	WIEGAND, ERIC A. <i>Pleasant Ridge</i> CA ΦΓΔ; Frosh-Soph Council; AUSG
VAN LOO, KENNETH R. <i>Grand Haven</i> SS	VINSON, JOYCE A. <i>Passaic, N. J.</i> A&L Red Cedar Review; Water Carnival	WARNER, LINDA A. <i>East Lansing</i> ED SEA; Clubs: Brazilian, Spanish	WELLS, GORDON R. <i>Lansing</i> BUS Ski Club, Pres.	WIEMAN, TOM H. <i>Kalamazoo</i> BUS ΦKΣ; Varsity Tennis; Varsity Club
VANMEER, DAVID W. <i>Lathrup Village</i> BUS	VIRAG, NORMAN J. <i>La Salette, Ontario, Canada</i> CA SOC; Intramurals	WARNER, RICHARD I. <i>East Lansing</i> SS	WELLS, ROBERTA A. <i>Grand Rapids</i> ED HPER Club; HPER Board	WILDERMUTH, RONALD K. <i>Rockville, Md.</i> SS
VANNICE, MERLIN A. <i>Halsey, Neb.</i> ENGR Farmhouse Fraternity; Phi Eta Sigma; Phi Kappa Phi; Phi Lambda Tau; Knights of St. Patrick; Tau Beta Pi; AICHe; Russian Club; SOC	VISKOCIL, KAREN R. <i>Traverse City</i> VM Alpha Delta Theta	WARREN, SANDRA L. <i>Gaylord</i> SS KKΓ; Psi Chi; Ski Club; Greek Week; Water Carnival; Luau; Pan-Hel; Jr. Council	WEPMAN, BEVERLY M. <i>Lowell</i> ED	WILES, ROBERT W. <i>Byron</i> AGR Farmhouse Fraternity; Agr. Ed. Club; Intramurals
VANNORMAN, LARRY <i>East Lansing</i> SS Intramurals: Softball, Football; Pre-Law Club	VOELKER, VIRGINIA K. <i>Ionia</i> ED ΦM; Promenaders	WASHBURN, KERMIT V. JR. <i>Paw Paw</i> A&L MSU Brass Band; Promenaders	WESCH, NANCY R. <i>Birmingham</i> A&L ATΔ; Frosh-Soph Council	WILKE, STEPHEN C. <i>Port Huron</i> NS
VAN PELT, JERRY L. <i>Muskegon</i> SS	VOLK, BARBARA D. <i>Saginaw</i> ED ΔΔΔ; AWS; Spartan Women's League; Spinster Spin	WASSON, JAMES W. <i>La Habra, Calif.</i> ENGR AICHe	WESTBROOK, SHARRON M. <i>Crosswell</i> ED SEA	WILKINS, RUTH A. <i>Detroit</i> SS Campus UN; International Relations Club
VAN PELT, JOANNE M. <i>Muskegon</i> ED	VOLMAR, WILLIAM D. <i>Cleveland Heights, Ohio</i> SS Excalibur; Bryan Hall, Pres.; MHA, Pres.; Block S, Chmn.; Spartan Spirit, Chmn.	WATKINS, ROBERT E. <i>Midland</i> BUS IHKΦ	WESTBY, SUSAN J. <i>Detroit</i> ED	WILKINS, TERRY K. <i>Pontiac</i> BUS Beta Alpha Psi; Beta Gamma Sigma; Honors College; Acct. Club
VANSTEENHOUSE, LARRY J. <i>Unionville</i> AGR ATP; Agr. Mech. Club, Pres.; Agr. Council	VOLPE, LARRY A. <i>Niagara Falls, N. Y.</i> BUS	WATSON, SHARON <i>Farmington</i> ED Varsity Swimming; Orchesis; Univ. Theatre	WESTERBERG, MARY L. <i>Ironwood</i> A&L	WILLI, JUDY H. <i>Detroit</i> ED
VANVOORHIS, SUZANNE I. <i>Lansing</i> A&L Jr. Council; SOC; Les Gourmets; Spanish Club	VONCHAWES, KATHY L. <i>Battle Creek</i> A&L History Club; International Club	WATTS, JOSEPH W. <i>Scotia, N. Y.</i> BUS KΣ; Ski Club; Intramurals; Football, Basketball	WESTERKAMP, JOAN K. <i>Huntington Woods</i> ED ΔΔΔ; Union Board	WILLIAMS, DEBORAH A. <i>Port Huron</i> NS KAΘ; Tower Guard; Pi Mu Epsilon; Alpha Lambda Delta; Union Board; Junior Council; Pan-Hel Council
VAN WART, PETER W. <i>Ridgewood, N. J.</i> SS Phi Kappa Sigma	VOSS, MARGARET C. <i>Ludington</i> A&L History Club	WATTS, NEIL S. <i>Monroe</i> BUS ΣN; Porpoise; Les Gourmets; Varsity Swimming	WESTHEUSER, DIANNE F. <i>Hazel Park</i> ED Varsity Swimming; Green Splash; HPER Club	WILLIAMS, FRANKIE J. <i>Detroit</i> A&L ΔΣΘ; NAACP; Pan-Hel Council
VANWORMER, JAMES W. <i>Saginaw</i> A&L History Club; International Club	WADE, JULIE A. <i>Grosse Pointe</i> HE AID	WAYBRIDGE, MARIA <i>Dearborn</i> ED	WESTOVER, WILLIAM A. <i>Bay City</i> CA Alpha Delta Sigma; State News; Brody Radio	WILLIAMS, JOYCE E. <i>Farmington</i> ED
VASOLD, PAUL C. <i>Bay City</i> SS	WADE, PHYLLIS J. <i>Parkersburg, W. Va.</i> A&L ΔΔΔ	WAYNE, HUGH B. <i>Grosse Pointe</i> BUS MSU Hotel Assn.	WESTRICK, SALLY A. <i>Marine City</i> A&L	WILLIAMS, KATHRINE F. <i>Washington, D. C.</i> SS ΣK; Pi Sigma Alpha; International Relations Club
VAUGHN, SARAH J. <i>Caledonia</i> A&L ZTA; Women's Glee Club; Wesley Found.	WADSON, SIGRID L. <i>Detroit</i> ED Sailing Club; NEA	WAYNICK, REBA E. <i>Warren</i> ED	WHEATON, FREDRICK W. <i>Petoskey</i> ENGR Phi Lambda Tau; SAE	WILLIAMS, LEE <i>Canonsburg, Pa.</i> BUS
VELD, GARNET A. <i>Kalamazoo</i> HE Mortar Board; Circle Honorary; Omicron Nu; Kappa Delta Pi; Honors College; Wolverine; AWS; Home Ec. Council; Home Ec. Educ. Club; Frosh-Soph Council; Spartan Roundtable; North Campbell, Pres.	WAGNER, LAWRENCE W. <i>Shelby</i> ED Indust. Arts Club; Indust. Ed. Soc.	WEAVER, MARY J. <i>East Lansing</i> SS Mortar Board; Circle Honorary; West Yakeley Hall, Pres.; Rather Hall, Pres.	WHEATON, MARY F. <i>Wilmette, Ill.</i> HE KKΓ, Pres.; Kappa Delta Pi; Career Carnival; Home Ec. Council; Fresh. Home Ec. Club	WILLIAMS, MARY M. <i>Jackson</i> A&L
VELDHEER, LYLE J. <i>Holland</i> AGR Poultry Science Club	WALDMILLER, RAYMOND <i>Grand Rapids</i> BUS	WEBB, JOHN B. <i>Midland</i> BUS ΦΓΔ; MSU Marching Band	WHITE, I. JEANNE <i>Schoolcraft</i> NS AΩII; Beta Beta Beta	WILLIAMS, RICHARD D. <i>Ashland, Ohio</i> SS Alpha Phi Sigma
	WALKER, CLYDE E. <i>East Lansing</i> AGR Scabbard & Blade; Pershing Rifles; Agr. Mech. Club, Pres.	WEBER, LEE P. <i>Wayne</i> SS Pi Sigma Alpha	WHITE, SALLY T. <i>Detroit</i> ED KAΘ	WILLIAMS, ROGER D. <i>East Lansing</i> SS SALA
				WILLIAMS, SUZANNE M. <i>Holland</i> SS AT; Alpha Phi Sigma; Angel Flight; Intramurals; Basketball, Swimming; Gymnastics Club

WILLIAMSON, JUNE M. <i>Warren</i> Clubs: International, AID, Home Ec.	A&L	WITTE, DAVID L. <i>Kingsville, Texas</i> Alpha Phi Sigma; Alpha Phi Omega	SS	WORK, CAROL A. <i>Bronson</i> Alpha Lambda Delta; MSU Activity Band; Women's Glee Club; Spanish Club	A&L	YONKER, MICHAEL T. <i>St. Joseph</i> AXA; Pi Tau Sigma; Honors College	ENGR	ZIELINSKI, DONALD J. <i>Detroit</i>	ED
WILLOBEE, JACQUELINE A. <i>South Haven</i>	HE	WOJCIK, JOHN S. <i>East Lansing</i> IEEE	ENGR	WORTHEN, PATRICIA A. <i>Wynnfield, Mass.</i> Circle Honorary; WIC; AWS	BUS	YORE, MICHAEL G. <i>Benton Harbor</i> ΣX; Sr. Council; Spartan Spirit	SS	ZILLICH, PAMELA J. <i>Davison</i> Spartan Women's League; Wesley Found.; MSU Chorus; Women's Glee Club; Homecoming; Water Carnival; Activities Carnival; Spinster's Spin	ED
WILLS, JOHN H. <i>Bay Village, Ohio</i> MSU Men's Glee Club; MSU Hotel Assn.; University Theatre	BUS	WOLF, JAMES W. <i>Midland</i>	ENGR	WORTMAN, JOHN F. <i>Northville</i> MSU Marching Band; MSU Concert Band	SS	YORK, RICHARD L. <i>Saco, Me.</i> Psi Chi	SS	ZIMMER, JUDITH E. <i>East Lansing</i> Alpha Lambda Delta; Tau Sigma; Honors College	NS
WILMOT, CAROL E. <i>Keego Harbor</i> MSU Players; Union Board; St. John's Student Center	CA	WOLF, PATRICIA A. <i>Muskegon</i>	ED	WRAY, SANDRA L. <i>Pontiac</i> ΑΔΔ; Alpha Delta Theta; Pan-Hel	VM	YOUNG, BARRY H. <i>Washington, D. C.</i> ΑΕΙΙ, Pres.; Varsity Football	BUS	ZIMMERMAN, AUSTIN H. <i>Hubbardston</i>	ED
WILSON, CHARLES <i>East Lansing</i> KAP	SS	WOLFE, KAREN J. <i>Alma</i>	ED	WRIGHT, PATRICIA H. <i>Evergreen Park, Ill.</i>	SS	YOUNG, ELGIN E. JR. <i>St. Clair Shores</i> Phi Lambda Tau; AICH E; Intramurals	ENGR	ZIMMERMAN, DONALD M. <i>Stevensville</i> Sigma Phi Delta; ASM; AFS; Engr. Council	ENGR
WILSON, DAVILYN J. <i>Ferndale</i> German Honorary	A&L	WOLFSON, CHARLES M. <i>Gladwin</i>	BUS	WRIGHT, WASHBURNE D. <i>Grosse Pointe</i>	SS	YOUNG, LOUISE G. <i>Royal Oak</i> Phi Kappa Phi; Kappa Delta Pi; Tau Sigma; Phi Alpha Theta	A&L	ZIMMERMAN, JERRY M. <i>Breckenridge</i> ΑΓΡ, Pres.; ASAE	ENGR
WILSON, MARGARET <i>Vandalia</i> ΔΣΘ; SEC; Intramurals	ED	WOLFSON, JOEL <i>East Lansing</i> Sigma Delta Chi; Alpha Zeta	CA	WRIGHT, WILLIAM D. <i>Ypsilanti</i> Elsworth House	NS	YOUNG, RICHARD S. <i>East Lansing</i> ASME	ENGR	ZIMMERMAN, MARY S. <i>Saginaw</i> ΔZ; AID	A&L
WILSON, MARY L. <i>East Lansing</i>	A&L	WOLSEY, MARGARET E. <i>Battle Creek</i> Alpha Lambda Delta; Alpha Delta Theta; Wesley Found.; Amer. Brother-Sister Program	VM	WYATT, WILLIAM H. <i>Inkster</i>	SS	YOUNGER, MARIAN M. <i>St. Louis, Mo.</i> Sno-Caps	NS	ZIMMERMAN, NATHAN C. <i>Newaygo</i> Dairy Club; Campus 4-H	AGR
WILSON, WILLY R. <i>East Lansing</i> MSU Packaging Society	AGR	WOLTERDING, BARBARA L. <i>Neenah, Wis.</i> ΔΓ; Young Republicans; Water Carnival; Christ. Science Organization	HE	WYNGARDEN, TERRY R. <i>Reeman</i> Phi Eta Sigma; ASME; SAE; Intramurals: Basketball, Volleyball	ENGR			ZOPF, DAVID E. <i>Lansing</i> Alpha Kappa Psi; Clubs; Newman, Ski; SOC; Varsity Fencing	BUS
WINEMILLER, LYNNETTE M. <i>Akron, Ohio</i>	A&L	WOLZ, MARY F. <i>Chicago, Ill.</i> ΑΦ; Block S; Pan-Hel Council; Greek Week	HE	YANKOWITZ, JEFFREY <i>Yonkers, N. Y.</i> ΑΕΙΙ; Intramurals	NS			ZUBE, SHARON S. <i>Essexville</i> Frosh-Soph Council	ED
WINGATE, JOHN W. <i>Warren</i> Tau Beta Pi; Omicron Delta Kappa; Green Helmet; Campus UN; Delta Phi Epsilon; International Club; ICC; IEEE	ENGR	WONDERO, LARRY A. <i>Fraser</i> Wolverine; Marketing Club; Intramurals	BUS	YATES, WILLIAM C. <i>Birmingham</i> Spartan Wireless Club	NS	ZAMBIASI, GEORGE R. <i>Detroit</i> Intramurals	BUS	ZUCKERMAN, MARC R. <i>Livonia</i> ΑΕΙΙ; Varsity Swimming; IFC; AUSG	SS
WINN, ELIZABETH J. <i>Amherst, Mass.</i> Wolverine; Little Sisters of Minerva; Pre-Vet Club	CA	WONG, DAVID Y. <i>Honolulu, Hawaii</i>	BUS	YAUCH, KENNETH M. <i>Lathrup</i> Amer. Marketing Assn.	BUS	ZEIGLER, CHRISTINE R. <i>Newcastle, Pa.</i> ΑΞΔ	A&L	ZUCKERMAN, MARTIN D. <i>Belle Harbor, N. Y.</i>	BUS
WINTERS, RAY W. <i>Birmingham</i> ΔΣΙΙ; Intramurals; Water Carnival; IFC Sing; Homecoming; Greek Feast	SS	WOOD, WILLIAM A. <i>Grand Rapids</i> ΨΤ	BUS	YERINA, YVONNE V. <i>Little Falls, N. Y.</i> Foods & Nutrition Club	HE	ZEILENGA, KATHLEEN G. <i>Coloma</i> State News; Young Republicans	SS	ZUELLIG, DUANE D. <i>Birch Run</i>	BUS
		WOODBURY, JUDITH A. <i>Davison</i> Delta Omicron; Women's Glee Club; MSU Chorus; Baptist Student Union	A&L	YISOWICH, JUDITH J. <i>St. Clair Shores</i> ΔZ; Wolverine; Jr. Council	A&L	ZERRY, JOAN I. <i>Detroit</i>	ED	ZURNDORFER, EDWARD I. <i>New York, N. Y.</i> ΣAM	CA
		WOODWARD, SALLY A. <i>Dearborn</i>	ED	YOGMAN, RONALD H. <i>Spartanburg, S. C.</i> Sigma Delta Chi, Pres.; Kappa Tau Alpha; Honors College; State News; MSU Chorus; Hillel Found.	CA				

INDEX

A			B		
Aagensen, Larry K.	426		Baer, James	246	
Abbe, James K.	342		Baba, Julie A.	389	
Abbott, Bernard C.	385		Bach, Jay	251	
Abbott, Gary	301		Bach, Jeanette	318	
Abbott, Lynn W.	240, 396		Bachenheimer, Steven I.	349, 432	
Abbott, Marjorie	289		Bacher, David	363	
Abbott, Robert A.	335		Bachman, Robert	361	
Abdella, Ronald F.	297		Bachmann, William	265	
Abel, Edna	260, 286		Backoff, Katherine	285	
Abraham, Judy	293, 389		Bacon, Gary W.	247, 405	
Abrahamson, Bonnie S.	409		Bacon, Marlys	239	
Abramczyk, Joseph T.	246		Badenoch, Donna	284	
Abrams, David J.	349, 432		Bader, James E.	348, 385	
Abramson, Abbey	311		Badgley, Janet C.	389	
Abu-Gheida, Betty, Mrs.	244		Baedke, Bill	241	
Acar, Ercument	244, 396		Bagi, Charles	341	
Acker, Sally	316, 432		Bagne, Curtis A.	426	
Ackerman, Howard	341, 396		Bailey, Ann J.	432	
Adair, Charles Y.	405		Bailey, Bernard	363	
Adair, Marilyn M.	389		Bailey, Leslie	323	
Adair, Thomas	274		Bailey, Marleta	263	
Adams, Becky	293		Bails, Jack D.	341, 385	
Adams, Beverly	296		Bain, Nancy	284	
Adams, Diane	284		Bainton, Carol	290	
Adams, Elizabeth	298		Baird, Ellen	288	
Adams, Nina	291		Baird, Marji	320	
Adams, Shari	267, 272, 290		Baird, Thomas F.	246	
Adams, Susanna F.	319, 422		Baker, Audrey J.	242	
Adamski, Lois M.	422		Baker, Barbara L.	325, 422	
Adamson, Sandee	269		Baker, Bruce	363	
Adduci, Judy	317, 389		Baker, Donald R.	418	
Addy, Donna	283, 309		Baker, Eddie J.	409	
Adkin, Clare	337		Baker, Irene	286	
Adler, Alfred	258		Baker, James L.	269, 334	
Adler, Arnold	356		Baker, Joseph T.	441	
Advani, Mona M.	244		Bakken, Evelie M.	426	
Affelt, Joy	286		Balcers, Oyars Dainis	345	
Agas, George J.	302, 396		Balconi, Sandra A.	409	
Agnew, Carmen	360		Baldwin, Arlene C.	409	
Agocs, Barbara M.	409		Baldwin, Carol	289	
Ahmed, Mushtaq	244		Baldwin, Diane D.	389	
Aho, Jon	340		Baldwin, Leon	338	
Ahunanya, Maria O.	422		Bale, Sharon	288	
Airola, Kristin L.	389		Ballew, Joyce	291	
Aitken, Marilyn J.	389		Balthrop, Edward S.	343	
Aitken, Michael	302		Baltic, Leonard	355	
Albee, Alec	239		Baltrip, Tessie	432	
Albert, Sue	319		Bambard, Nowland	362	
Alberts, James R.	337, 396		Bancroft, Janice	293	
Albery, David	274		Baney, Patricia A.	287	
Albig, David L.	426		Bangel, Edward W.	396	
Albrecht, Gretchen	271, 309		Bankey, Ken	332	
Alden, James	241		Banks, Kenneth A.	329, 432	
Aldinger, Robert T.	333		Bannan, James A.	275, 232, 269, 334, 409	
Aldrich, Mary	310		Bannan, Judy	244	
Aldrin, Joanna	291		Bannister, Harry	340	
Alegria, Mary	231		Bannister, Tim	272	
Alexander, Barbara	321, 432		Banta, Barbara	267, 291	
Alexander, Frazier II	232, 264, 432		Baragar, Linda Y.	409	
Alexander, Frederick	257		Barber, Jill S.	324, 409	
Alexander, Gerald L.	341		Barbera, Donald E.	418	
Alexander, Sam	341		Barbier, Theodore H.	432	
Alexander, Sharon	286		Barbour, Judith	290	
Alexander, Stuart M.	246		Barcroft, Valerie	296	
Alexis, Linda	293		Barger, William T.	347	
Aley, Jim	344		Barich, Beverly A.	228, 441	
Alfonso, Daniel P.	396		Barion, Vince	352	
Alguire, J. Stephen	363, 385		Barker, Richard	256	
Alguire, Thomas F.	301		Barker, Susan	274	
Alkire, Monte C.	240, 418		Barnard, Duane N.	385	
Allard, Thomas M.	432		Barnard, Frederick	344	
Aldredge, Robert J.	232, 240, 275, 337, 396		Barnard, John A.	336	
Allen, Arthur	329		Barnes, A. James	235, 275, 334, 432	
Allen, Bertha L.	409		Barnes, Allan	342	
Allen, Jerry	241		Barnes, James E.	354	
Allen John C.	432		Barnes, Penny S.	426	
Allen, Kathryn S.	236, 389		Barnes, Robert C.	345, 396	
Allen, Maggie	268, 273, 322		Barnett, Michael D.	339	
Allen, Ruth M.	241		Barnett, Nancy J.	432	
Allik, Ene	310, 389		Barnum, Jacquely	318	
Allingham, Michael	347				
Allman, Bonnie	288				
Allman, Paula	324				
Allred, Kathleen	300				
Allshouse, LaVern	241				
Allshouse, Mary Jane	287				
Allswede, Ralph D.	249				
Almus, Thomas	337				
Alozie, Sydney O.	244				
Alper, Theodore G.	349, 432				
Alpert, Jay	355				
Alquist, Georgia	287				
Alsop, Carleton S.	389				
Alstrom, Linda J.	432				
Alt, Sue	317				
Alter, Diana	326				
Althausen, Susan	231, 426				
Altman, Helen G.	432				
Alto, Marcia L.	310, 409				
Alvord, Charles	350				
Alweis, Roxana	315				
Amell, Linda L.	422				
Amie, Jack	251, 256				
Ammon, Harry	252				
Amos, Sandra	271, 323				
Amrhein, Michael G.	385				
Amsler, Robert H.	295				
Amundsen, William J.	260, 432				
Anand, Joginder	244				
Anand, Michael	244				
Anas, Davine L.	432				
Andersen, Eril O.	432				
Andersen, Roger L.	432				
Andersland, Orlando B.	232				
Anderson, Alan J.	303, 345				
Anderson, Alice	312				
Anderson, Elizabeth C.	309, 441				
Anderson, Forddy	251				
Anderson, Fred W.	347				
Anderson, Gerald L.	426				
Anderson, John	239				
Anderson, Margaret N.	389				
Anderson, MaryLou	271, 324				
Anderson, Nancy J.	318, 389				
Anderson, Robert	351				
Anderson, Sandra L.	409				
Andren, Kristin	323				
Andrews, Dale M.	396				
Andrews, Jo Ann	409				
Andrews, Ken	362				
Andrews, Lee E.	313				
Andrews, Robert J.	432				
Andrews, Ronald W.	418				
Andringa, Robert	356				
Andrus, Floyd W.	409				
Angell, John W.	396				
Angell, Judith K.	409				
Anikeeff, Michael A.	261, 352				
Anstine, Richard E.	432				
Answer, Syed	244				
Antioja, Judy	326				
Antony, Diane	298				
Aoki, Takashige	396				
Appel, David L.	396				
Apple, Burton	358				
Appleton, James R.	268				
Aquino, John	251				
Are, Olabisi A.	422				
Arend, Ann	422				
Arendt, Paula	290				
Arens, Liina	248				
Argo, Marylouise	290				
Arlen, Martin W.	396				
Armistead, Jack	252, 272				
Armstrong, Barrie B.	336, 396				
Armstrong, Carol S.	237, 260, 293, 426				
Armstrong, Dennis	303				
Armstrong, Janice	291				
Armstrong, Sharon	313				
Arndt, Jackie L.	432				
Arndt, Linda A.	233, 287				
Arnold, Bonnie L.	389				
Arnold, Sharron A.	426				
Arnold, Wally	239				
Arnold, William D.	396				
Arnoldt, Susan K.	426				
Arpin, Richard T.	360				
Arthurs, Jay	262				
Asbury, Eileen L.	409				
Ash, Dick	343				
Ash, Fred C.	331, 396				
Ashley, Judy	315				
Ashmum, Jr.	421				
Asikainen, Carol M.	409				
Ast, Pyzi	317				
Atchison, Shirley E.	409				
Atekwna, Joseph A.	385				
Atkinson, Barbara A.	228, 441				
Atkinson, Patty	327				
Atkinson, Sue	287				
Atwater, Susan	320				
Aubrey, Richard A.	345				
Augst, Judy	320				
Austin, Douglas D.	241, 418				
Austin, James A.	432				
Austin, Libby	284				
Austin, Neil	297				
Austin, Robert L.	357				
Avanzato, Richard A.	418				
Averbook, Art S.	302				
Averill, Frank E.	396				
Averill, Susan J.	287, 409				
Avery, Bruce W.	363				
Avery, Douglas F.	363, 389				
Avery, Judy	260				
Awad, Nicholas J.	336				
Aylesworth, Nancy	274, 229, 239, 319				
Aylward, Tom	340				
Ayres, Julie	327				
Aziz, Khalid	244				
Barnum, Jane	287				
Barnum, Todd B.	396				
Baron, Gary	358, 426				
Barone, Maurice C.	231, 363				
Barr, Lewis Aaron	295				
Barraack, Patricia L.	409				
Barrett, Shelia A.	432				
Barrett, Thomas J.	442				
Barris, Stephen N.	418				
Barry, Elizabeth	287				
Bartell, Janice M.	409				
Bartels, Chester	239				
Barthold, Charles A.	268				
Bartle, Kathleen M.	309, 389				
Bartlett, Lynn	389				
Barting, Karin	271, 312				
Barton, Ann	319				
Bass, Andrea G.	422				
Bassett, Elisabeth M.	405				
Bassett, Jane E.	233, 432				
Bates, Earlene A.	405				
Bates, John	350				
Bates, Leland K.	422				
Bates, Sylvia	285				
Battel, John	241				
Batten, Lloyd E., Jr.	246, 385				
Batura, Carol	318				
Bauer, Barbara A.	426				
Bauer, Joan	267, 290				
Baugh, Charles	232, 269, 337				
Baughman, Kathryn	260				
Baum, Carolyn	311				
Baum, Katy	274				
Baum, Prudy	326				
Bauman, Margie E.	405				
Bauman, Susan R.	237, 405				
Baumann, Barbara	239				
Baumann, Mark	242				
Baumgartner, Dave M.	243				
Baumgartner, Larry	261				
Bauserman, John A.	336, 389				
Baxter, Ellen	287				
Baxter, Jay	329				
Bazaj, Dipak K.	418				
Bazvin, Richard	332				
Beach, Linda A.	241				
Beach, Philip C.	396				
Beal, Sandra	291				
Beale, John	239				
Beale, Judith A.	422				
Beals, Cameron	246				
Bean, Fred	254				
Bean, Howard S.	352				
Beard, Jim	337				
Bearman, Bob	263, 298				
Beatty, Cameron J.	389				
Beatty, Marjorie A.	236, 389				
Beatty, Mary L.	397				
Beauchamp, Betty F.	267, 288, 405				
Beauregard, Karen	312				
Begeny, Joe	252				
Bechtel, Elizabeth	289				
Beck, Elaine	291				
Becker, Charles R.	442				
Becker, James E.	344, 405				
Becker, Lawrence F.	432				
Becker, Lynne	291				
Becker, Richard	340				
Beckett, Karen A.	260, 328				
Beckman, John	228				
Beckmyer, Alyce A.	266, 389				
Beckstrom, James	342				
Bedell, Bruce	301				
Bedell, Roger G.	241, 418				
Bedsworth, Gary J.	342, 397				
Beegle, Richard W.	418				
Beers, William A.	350, 397				
Beesing, Kathryn	284				
Begtzos, Hal	362				

Blanchard, Dean	247	Brandwine, Warren	258	Buckley, Victoria	241	Carlman, Ann	325, 397	Christian, Martha C.	237, 389
Blanchard, Jamie	232, 235, 275, 336, 432	Branoysberry, Dennis J.	356	Budnick, Mary	291	Carlson, Carl E.	231	Christides, Thespo	326
Blanchard, Judy	266	Brantlinger, Sue	316, 422	Buechel, Kathleen A.	427	Carlson, Marge J.	328	Christie, Edward A.	363, 397
Blanchard, Marge L.	422	Braseth, Mary E.	410	Buege, Shirley	327, 410	Carlson, Richard A.	427	Christoff, Larry	254, 343
Blanco, Francisco F.	432	Brautigam, G. William	397	Buell, Webster	363, 432	Carlson, Sue	315	Chrzanowski, Gail	294
Blaney, Patricia	321, 432	Bray, Anita L.	389	Buenger, Bonnie	323	Carman, Candy	265, 283, 320	Chung, David S.	427
Blankenburg, Bonnie	322, 397	Breclaw, Nance	293, 422	Buesch, Diane	271, 327	Carman, Linda	292	Church, Janet	286
Blanks, Herschell J.	397	Breingan, Mary	289	Buesing, Bonnie	285	Carnell, Kathy	289	Church, Zaidos N.	229
Blashill, Mrs. C. W.	320	Breinling, Jim	247, 330	Buffington, James	362	Carney, Jacque	261, 274, 291	Churchill, Lynn F.	356
Bleau, Camilla	285	Bremer, Bill	255	Buhl, James	336	Carrick, Harriet J.	410	Cinka, Connie J.	405
Bliesmer, Dorothy S.	409	Brennan, Robert J.	345	Bulidenthal, Theodore K.	257	Carrick, Linda	321	Cirrito, Leonora	328
Bliss, Terry	289	Brenner, Terry	355, 397	Bull, Ira	239	Carpenter, Bryan	274	Clarey, Jacque	300
Block, Art	355	Brent, Robert L.	339	Bull, Marilyn	231, 427	Carpenter, Carolyn J.	397	Clark, Beverly	249
Blomquist, Ann	285	Breslin, John	352	Bullington, Gary J.	351	Carpenter, Theodore R.	433	Clark, Carol L.	274, 315, 410
Blomquist, Roger V.	242	Bressler, Marc J.	349, 432	Bullock, Jamie A.	433	Carr, Gerald L.	389	Clark, Cynthia M.	410
Bloodgood, Douglas C.	351, 397	Breedlove, Betty	286	Bullock, Jean L.	236, 410	Carr, Patricia	285	Clark, Dick	300
Bloom, G. Edward	405	Breedlove, Gerry	286	Bullough, Hank	252	Carr, Rick	270	Clark, Donald L.	433
Bloss, Mary-Kay	248, 267, 269, 286	Brewer, MaryAnne	288	Bulock, Larry	243	Carr, Sandy	349	Clark, Elizabeth D.	325, 389
Blum, Richard	355	Brewster, John S.	442	Bumbarger, Jo	263	Carraway, James D.	389	Clark, Gary T.	349, 397
Blyler, Richard	347	Bricher, Jim	361	Bundy, Karen	410	Carrigan, Cathy	322	Clark, Frank H.	418
Bobb, Paul D.	299	Brickman, Lawrence	349	Bunn, Bill	332	Carrico, Joyce	293, 433	Clark, Jan	289, 314
Bobbins, Dave G.	352	Briggs, John E.	345, 397	Buonaccorsi, Paul	333, 397	Carrigan, Cathy	322	Clark, Katherine E.	427
Bobek, Diane L.	422	Briggs, Nancy	267, 284	Burch, Beverly	288	Carrillo, Lucy A.	422	Clark, Lee	338
Bobich, Lou	252	Briggs, Ransom	345	Burch, Isaac N.	245	Carruthers, Ann	286	Clark, Richard J.	341, 433
Bobrowski, Larry	228	Brightman, Dee	257, 360	Burcham, Janice C.	422	Carson, Mary Ann	289	Clark, Robert W.	339, 389
Bocci, Tom	298	Brink, Cecile J.	410	Burdfeld, Shirley	241	Carson, Peggy	287	Clark, Roger	330
Bock, Julie	264, 310, 409	Brinks, Robert	352	Burge, Barbara	272	Carter, Dianne	260, 291	Clark, Terrence K.	397
Bode, Mary	248	Britton, Daniel E.	427	Burgess, Becky	291, 422	Carter, Duane	330	Clarke, Steven W.	247, 363
Bodell, John E.	350	Britton, Lee R.	231, 427	Burgess, Carol	323	Carter, Linton	243	Clarkson, Allan J.	357, 397
Boettcher, Barbara	319	Brock, Gerald	231	Burgess, Terry	228, 232, 235, 264, 268, 269, 336, 405	Carter, Nancy C.	229	Clay, James R.	240
Boettcher, Harry G.	432	Brockman, Edward J.	397	Burk, Carolyn	248, 322	Carter, Nick	239	Clayton, Charles	247
Boettcher, Richard J.	432	Broder, Steve	349	Burk, Christine	285	Cartwright, Bonnie	312, 433	Cleary, Margit	318
Boettcher, William	235, 275, 268, 340, 397	Brody, Linda	236, 322, 427	Burk, Frank O.	410	Cartwright, Kay	229, 290	Clements, William F.	389
Bogart, Pat	293	Brogren, Barbara	287	Burke, David	349	Carvey, June	296	Cleveland, Don	240
Boguslaski, Dan	362	Brokaw, Cheryl	312	Burke, K. Leslie	287	Cary, Linda	317, 410	Cleveland, Russell	361
Bohn, Kenneth	241	Brokoff, Betty	287	Burkett, Wilbur	241	Case, Ann S.	427	Click, Dave	255
Boike, Marion	267, 285	Bromley, Margaret	323, 432	Burne, Kim	340	Case, Sondra	233, 433	Cliff, Terrance M.	336, 410
Boissoneau, Dean	352	Bromley, Richard H.	246, 385	Burnagiel, Constance F.	410	Casebeer, David	343	Cline, Roger W.	397
Boisture, Dan	252	Brooks, Susan	287	Burness, Mary-Ellen	422	Casey, Elizabeth	292	Close, Thomas H.	335
Boldrini, Cheryl	327	Brose, Susie	310	Burns, David G.	345	Castle, Phyllis	229, 239	Clough, Roger D.	352
Bolzani, Carlos	397	Brolzmann, John	253	Burns, Patricia	318	Casturo, Don J.	256, 351, 397	Cluchey, Donna	291, 410
Bond, Douglas W.	297	Broucek, Karen	326, 389	Burroughs, Stanley	358, 389	Caterino, Mary J.	389	Clymer, Christy	321
Bondy, Norman	344	Bround, Thomas H.	339, 432	Burt, Diane	233, 283	Cattron, Eleanor	313	Coakes, Sue Ann	229, 312
Bonner, R. Alan	331	Browarski, Delphine M.	410	Burton, Buhl	336, 410	Caulum, Lindus L.	352, 397	Coates, Carol A.	322
Boone, Donald C.	397	Brower, Emily	286	Burton, William J.	350	Cavalier, Richard	258	Cobb, Catherine	236, 309, 410
Boone, Ernie L.	405	Brower, Priscilla	243, 293	Bush, Marilyn	315, 422	Cavall, William R.	337	Cobb, Julie	283
Booth, Barbara A.	389	Brower, Richard L.	345	Bush, Kathy	229, 309	Caverno, Julia	291	Coddington, Judith M.	410
Borchart, Sherrill J.	409	Brower, Sandra	316	Bushong, Tom J.	385	Cavill, David	265, 337	Codey, Sharon	315
Borgon, Frank A.	348	Brown, Allison	271, 328	Buskirk, Karen	286	Cavin, Elaine E.	433	Cofer, Kathleen	294
Borkowski, Thomas	231, 356	Brown, Arla L.	432	Butcher, David R.	410	Cease, Herman Jr.	240	Coffey, Judith A.	234, 397
Borosage, Bob	274	Brown, Brandon L.	405	Buttigieg, Helen V.	410	Centolella, Lina	243, 325	Cogger, Janice	323
Borrello, Leo J.	397	Brown, Charley	252	Butts, James R.	335	Cerdening, Dolly	234	Cohen, Beth J.	427
Boseker, Jane	286	Brown, Chris	274	Buursma, Susan L.	422	Cerkel, Bobbie	360	Cohen, Dave	329
Boshart, Bethany	316, 409	Brown, David H.	360	Buynak, Donald M.	357	Chadwick, Gen	360	Cohen, Doris M.	427
Bosma, June R.	409	Brown, Donna L.	289	Byus, Joe	255	Chaffin, Ardyce	316	Cohen, Jerome S.	258, 433
Boswinkle, John	270, 343	Brown, Elizabeth A.	389	Byington, Sue	312	Chaffin, Roselyn	293	Cohen, Vivian	290
Botsford, Kay	271, 324	Brown, Gregory E.	432	Bystrom, James R.	397	Chaimovich, Evelyn	261, 288	Cohn, Marilyn	311
Bottrill, David M.	397	Brown, Judy A.	288			Chamberlain, David K.	360	Cohrs, Kenneth W.	338
Boughner, William M.	357	Brown, Judy C.	317, 410			Chamelin, Neil C.	433	Cojanis, Elizabeth M.	410
Boughton, George J.	432	Brown, Kathi	323			Chandler, Burke	340	Colby, Karen L.	311, 433
Bourgeois, Louanne	290	Brown, Kenneth	348			Chandler, James L.	297, 342	Cole, Barbara	233, 276, 291, 410
Bourque, Ray	344	Brown, Lawrence	331			Chandler, Jeanne M.	433	Cole, Gay A.	291
Boven, Thomas M.	345	Brown, Lin	315			Chandross, Jeffrey A.	405	Cole, Jan	289
Bowdre, Kay E.	389	Brown, Marilynne A.	410			Chanter, Margo R.	422	Cole, Kathy	284
Bowdziej, Olga	285	Brown, Marti	323			Chapin, Sharon	360	Cole, Steven D.	352
Bowen, Clark H.	246	Brown, Mary K.	229			Chapman, Betty	243	Cole, Susan G.	422
Bowen, Jan	251, 256	Brown, Melodie	321, 389			Chapman, Laura	313, 427	Coleman, Jan	292
Bower, Catherine E.	422	Brown, Rosie	234			Chapman, Linda	272, 319	Coleman, Mildred	348
Bowerman, Terry E.	241	Brown, Sharon A.	360			Chapman, Sally	293, 427	Colestock, Harry	338
Bowers, Frederick C.	385	Brown, Shirley G.	397			Chapo, Terrence J.	231	Colgrove, Mary G.	397
Bowers, Janice E.	422	Brown, Theresa	313			Chappell, Roni	242, 289	Colina, John	350
Bowler, Roger D.	347	Brown, Tom	346			Chappell, Karen J.	410	Collizzi, John	351, 427
Bowser, Linda	286	Brown, Warren C.	335			Chase, Stephen	336, 397	Collinge, Cherri	286
Boxer, Suzanne	291	Brown, Wayne	251			Chaudhari, R. D.	418	Collings, M.	312
Boyajian, Karen	309	Browne, Elinor L.	410			Checkett, Dennis	254	Collings, Bill	251
Boyd, Garth	346	Browning, Carolyn P.	410			Cheeseman, Roger W.	397	Collins, Connie	327
Boyd, Jean	294	Brownlee, David	341			Chelsea, Linda	327	Collins, Jerome E.	297, 418
Boyd, Michael T.	409	Bruin, William J.	427			Chen, Mu-Chuan	258	Collins, Kathleen	285
Boyd, Terry	312	Bruley, Sandra	290			Cheney, Suzanne	389	Collins, Kathleen A.	410
Boyer, Barbara	233, 409	Brummeler, Mary	289			Cherney, Joseph S.	433	Collins, Lynda K.	389
Boyer, Marjorie J.	410	Brundage, Nancy J.	422			Cherow, Ellen K.	410	Collins, Marilyn	318
Boyles, Jackie	285	Brunette, Kathleen A.	389			Chesbro, Terrance	360	Collins, Norm	237
Boyum, Judy	287	Brunson, Gail M.	427			Chesley, George	334, 385	Colombo, Joan A.	410
Bozek, Barbara R.	389	Brushar, Sharon K.	427			Cheung, Ana R.	397	Colton, Doug	274
Brabbs, Sue	242	Bryman, Michael R.	427			Chew, Janet	237	Columbus, Barbara L.	289
Bradberry, James H.	245, 385	Bubin, Joan M.	410			Chidester, John	342	Colwell, Kay I.	284, 389
Braddock, J. C.	231	Buccieri, Frank	348			Chie, Sandy	269, 287	Comden, Monta R.	293
Bradley, Gene	339	Buchanan, Dave	339			Chiesa, Alan F.	418	Comerford, Michael K.	241, 348, 418
Bradley, J. Edward	337	Buchanan, Jean	326, 427			Chiger, Judith B.	389	Congdon, Carol	324
Bradley, Judy	312	Buchanan, Laurie	312			Chiljean, Malcolm R.	235	Congdon, Jill	360
Bradley, Mary	320, 427	Buchanan, Shirley	315			Chisa, Earl A.	405	Conklin, Marilee	257, 360
Bradley, Robert L.	330	Buchheister, John	362			Chmielewski, Irene	241	Conley, Terry	270
Brady, Kathie	244	Buchman, Arthur H.	245			Choksey, Vasant G.	418	Connell, Susan J.	433
Brady, Valerie J.	422	Buck, Barbara J.	405			Chorenke, Val	285	Conner, Barbara A.	422
Braids, Priscilla	229, 239, 285	Buck, Bobbie	316			Choudhari, Surindner	244, 418	Conner, Elizabeth A.	316, 427
Brainard, Ann E.	389	Buck, Eugene H.	231, 338			Chrest, Dianne	287	Conner, Carol	298
Brandau, Delphine	285	Buck, Nancy	322, 432			Christensen, Joyce A.	397	Conner, Nelda R.	433
Brandon, Carl	354	Buckland, Sandy	323			Christenson, Judy E.	293, 410	Connolly, Ron	298
		Buckley, Mary C.	389			Christian, Carol	309	Connolly, John	348
		Buckley, Mike	228						

Connors, Jim	348	Cromartie, Ernestine M.	313, 433	Dawson, Linda L.	410	Dilts, Claude E.	338	Duffy, Thomas E.	398
Connors, Linda N.	422	Crombie, Richard F.	433	Dawson, Paul A.	390	D'Imperio, Jim A.	386	Dugger, W. Wayne	390
Connors, Sharon A.	309, 390	Crosby, Jan	296	Day, Dennis J.	433	Dimitriou, Van	254	Dukeshar, Roy J.	398
Conor, Camilla	290, 389	Crosby, Thomas W.	433	Day, Jon	341	Dirkse, Art	339	Dukti, Charles H.	434
Conrad, Kathy	289	Cross, Granville, J.	433	Day, Ralph L.	398	Disbrow, Linda	328	Dulemba, James J.	390
Conrad, Roger A.	241	Crost, Kenneth R.	433	Dayne, Karen	323	Dissinger, Linda E.	323, 422	Dull, Ronald E.	419
Conrad, Thomas H.	229	Crouch, Doug	268, 303	Dayne, Stanley	342	DiStasio, Donna	248	Duma, Marilyn P.	320, 427
Converse, Ann	321	Crough, William C.	433	Deal, Wade	251	Dittmar, Nancy	323	Dundas, Gene	363
Convis, Gary	336, 427	Crouse, Gene A.	397	Dean, Arlene M.	323, 410	Dittmore, William	334	Dunkle, Joyce M.	233, 267, 289, 423
Conwell, Midge	229, 283	Crow, Joseph W.	419	Dearing, Judy L.	433	Dittrich, Fran	251, 256	Dunman, William H.	229, 265
Cook, David A.	405	Crowley, Frederick W.	354	DeBeauclair, Sue	248	Divekey, Shieila	230, 243, 325	Dunn, Andrew E.	434
Cook, George	332	Crump, Stanley E.	427	DeBergh, John	332	Divjak, Ron	351	Dunn, Dorothy S.	283, 427
Cook, Robert F.	236	Crupi, Carol	261	DeBoer, Clare	229, 254	Divocek, Arthur E.	349, 398	Dunn, Ernest	260
Cook, Steve	348	Cubbon, Adelia A.	390	DeBoer, Jerry	261, 352	Dix, Barbara	289	Dunn, John T.	340
Cook, Thomas C.	347	Culotta, Jim	339, 397	DeBoskey, Ruth	291	Dixey, Robert	347	Dunn, Patricia	260
Cook, Thomas E.	274, 348	Culver, Gary	336	DeBrincat, John J.	254, 351	Dobbelstein, Dennis	242	Dunton, James P.	298
Cook, Thomas J.	433	Culver, John	344	DeBrincat, Raymond F.	390	Dobbins, Dave G.	272	Dunton, James R.	339
Coole, Elizabeth A.	397	Cummings, Dave	354	DeBrine, Tom	252, 342	Dobbs, Sherrie L.	427	Dunwell, James R.	339
Coole, Muriel J.	427	Cummings, Emery	297	Decker, Bonnetta	257	Dobeleck, John A.	354	Dupree, John D.	406
Cooley, James L.	245	Cummings, Richard S.	350	Decker, Gretchen	283	Dobias, Charles D.	433	Durflee, Terry L.	411
Coombs, Carol J.	319, 410	Cundari, Paul H.	405	DeCloux, Ronald J.	231, 427	Dobkowski, Steve	249, 433	Durst, Stanley H.	427
Coon, James M.	419	Cunningham, Chilton	324	Dedich, Charles	254	Dobrei, Douglas	251	Dusseau, Larry H.	339, 398
Coon, Sylvia G.	310, 422	Cunningham, Gordon	239	Dedula, Patricia A.	267, 284, 433	Dodge, Bobbie	311	Dusseau, Sally	272, 320
Cooney, Regina A.	287, 422	Curchoe, Carl A.	357	Deem, Judy B.	324, 390	Dodge, Lynn	344	Duvall, Robert	240
Cooper, David	342	Curneal, Larry V.	240	DeGarmo, Patricia M.	433	Dodge, Richard C.	398	Dvorak, Thomas E.	427
Cooper, James H.	433	Curren, Diane Y.	405	DeGolia, Sue	327	Doebler, Bill	295	Dworken, Art	254
Cooper, John K. Jr.	356	Currie, Mike	252	DeGroff, Onolee	289	Dolan, Christina	320	Dychtewald, Stuart	341, 434
Cooper, Lois	293	Currier, Kathleen A.	422	DeHann, Marilyn J.	390	Dolfen, Lynne	324	Dyer, Marilyn	284
Cooper, Maurice	356	Curry, Daniel W.	433	Dehn, Megan	229	Doman, Ruth A.	236, 321, 323, 411, 427	Dykema, Henry C.	274
Cooper, Rhonda	229, 293	Curtis, Charles E.	237, 265, 390	Dehn, Megan	229	Domier, Patricia	314	Dykhouse, Donald W.	442
Cope, David A.	257, 361	Curtis, Dave	229	Dehncke, Rae	334	Domolewicz, Bob	362		
Copeland, W. John	427	Curtis, Ken	251	DeKay, Patricia A.	422	Domolewicz, S. Anthony	433	Eager, Jake	253
Coplan, Jeorgi L.	262, 410	Curtis, Ralph P.	346	Dekker, Beth	287	Donahue, Joan	292	Eakle, Charles	243
Copp, Merry H.	427	Curtis, William	251	Delaney, J. Tim	339	Donaldson, Robert	336	Earley, Ken	252
Coppo, Mike	254	Curtiss, Sallie	312	Delavardac, Claude L.	350	Donay, Theodore M.	398	Eastman, Janice	289
Cordone, Mary A.	422	Curze, Jim	253	DeLellis A., Joe	386	Dondzilia, Patricia L.	406	Easton, Thomas	231
Cordy, Shirley	286	Cusack, Herbert C.	386	DeLind, William V.	398	Donley, Barbara L.	434	Ebberts, Susan J.	442
Corey, Bruce	362	Cushing, Cara	234, 267	DeLis, Frank B.	390	Donnelly, Barbara	322	Ebinger, George J.	356
Corey, James	270, 353	Cushing, Jan L.	410	Delisa, Robert J.	433	Donnelly, Paul D.	398	Eckhardt, Alvin E.	398
Corey, Wayne	353	Cuthbertson, Cynthia	268	Delmont, Stanley K.	433	Donnelly, Richard R.	339	Eckhardt, Louis	254
Corgan, Sheila	327	Cutler, Barbara	310	DeLuca, Michael	433	Donnelly, Sam	254	Edens, Suzanne	286
Corkrey, Irene	234	Cutler, Beverly	323	DeMeester, Gordon	300	Donoghue, Judy A.	326, 411	Edgar, Carol A.	320, 411
Correll, Sukie	274, 322	Cuttner, David A.	356, 433	DeMeester, Lois A.	410	Doody, Joann	267, 284	Edgerton, Lee	344
Corrigan, Mike E.	340	Cygan, Richard	229	Demos, Constantine S.	252, 335	Doolittle, Terrie	283	Edgren, Janie	274
Corrin, Jay	344	Czarney, Rosemary A.	410	Demos, Peter J.	390	Dorfman, Lawrence	349	Eding, Ronald	247
Corson, Martha	229, 322			Denholm, Doug	343	Dorman, John	338	Edington, Karen	286
Cortese, Peter R.	397			Dennis, Ronald J.	433	Dornan, Dean W.	398	Edner, Robert A.	434
Corwin, Carolyn	327			Dennison, Jane K.	405	Dorner, Mary	309	Edward, Frederic	355
Coryell, David L.	433			Dent, Larry M.	433	Dotlich, Sherry	257, 360	Edwards, Douglas	349
Coryell, Evelyn F.	228, 442			Depak, Therese C.	390	Dougherty, Patrick J.	352	Edwards, Hulet	256
Costa, Diane	310			Deppong, Marjorie L.	410	Doughrameji, Jamal S.	251	Edwards, James D.	230
Costello, Sue	289			Deppong, Sharon A.	411	Douglas, Tom	251	Edwards, James P.	350
Costello, Dan	251			Derfner, Donald A.	341	Douglas, Patricia K.	411	Edwards, John	347
Costley, Sally A.	422			Derkacz, Oksana A.	390	Dovre, Julia M.	390	Edwards, Phyllis J.	411
Costley, Toni	287			Derr, Kathie	319, 390	Dowd, Bruce	247, 330	Edwards, Roger	274
Cotter, Linda	274			Derrickson, Sally A.	406	Dowd, Leslie	246, 247, 330	Effinger, Marie	286
Coulson, Daniel R.	336, 397			Derrohn, Woody E.	228, 406	Dowding, Murlene E.	325, 406	Egan, Ronni	241
Counts, Karen	318, 433			Desarro, Thomas J.	363	Downes, Katherine	248	Ehle, Jim	242
Coutant, Blair E.	357			Desmond, Robert	255	Downey, Dennis M.	398	Ehrlich, David	329
Couturier, Gordon W.	234, 345, 419			Despart, Thomas W.	398	Downs, James	332	Ehrlich, Martin L.	246, 390
				DeSpelder, Lynne A.	327	Downs, Jill	267, 294	Ehrmann, Jon	230
Covert, John J.	433			Desper, Philip J.	390	Downs, Lawrence D.	398	Eichstedt, Gerald	240, 257
Covert, Kay	286			Detering, Hugh A.	229	Doyle, Janet	285	Eikamp, Ralph	301, 398
Covert, Patricia	242, 243, 247			Detmers, Karlene	285	Doyle, John B.	346	Elola, Jane	289, 434
Covin, David	244			Devlieg, Janet	286	Doyle, Julie	285	Eison, Linda	287
Cowen, Robert	303, 353			DeVoll, Lynette	288	Doyle, Michael V.	406	Eissinger, Diane C.	411
Cowles, Davis O.	397			DeVore, Harold A.	427	Doyle, Terry	295, 331	Eissinger, Ramon C.	238, 241, 354, 419
Cox, Anne	229			Devries, Sherry	230	Dozier, Benny L.	390	Eiswald, James T.	330
Cox, Eli P.	433			DeVries, Wayne R.	352	Dragich, Larry M.	245, 362	Eleades, Joyce	411
Cox, Gala M.	410			DeWald, Nancy A.	316, 311	Dragonetti, John V.	398	Elgland, Sandra K.	411
Cox, James E.	229			DeWees, Martha	241	Drake, Carole	292	Elkins, Michael D.	244
Cox, Linda	315			Dewey, Carolyn	293	Drake, Margaret J.	390	Elkovich, Steve	344
Cox, Robert E.	433			Dewey, Charles E.	433	Drake, Patricia	272, 319	Eller, Clyde	323
Cox, Thomas E.	357			Dewey, James	341	Drane, Jeanette	261	Ellingboe, William	351
Cox, William O.	246			DeYoung, Howard	331	Draves, Carolyn L.	310, 390	Elliot, Mary	328
Crabbe, Bettie K.	410			Dexter, Annette L.	390	Drayton, Kenneth	240	Elliot, Michael D.	350
Cracknell, Nancy K.	319, 422			DeZwarte, Marcia L.	411	Drazin, Drew	355	Elliot, Michael L.	350
Crainer, Donald Jr.	245, 397			Dial, Sharon	360	Dremann, June M.	427	Elliot, Tony	254
Cramer, Elinor	285			Diamond, Dianne	233, 272	Dresner, Marcia B.	390	Elliot, James	341
Cramer, Susan	309			Diamond, James W.	298	Drew, Ernest R.	406	Elliot, John D.	230, 240, 398
Crampton, Bonnie	287			Diamond, Sandra	287, 312	Driscoll, Dorothy	287	Elliot, Judy	274
Crandall, Ronald K.	433			Diane, Jean	254	Driscoll, Barbara	286	Ellis, Charles L.	427
Crandall, Sandy	229			Dibble, Dori	286, 322	Driver, Lee P.	255, 340	Ellis, David W.	345, 398
Crandell, Claire	287			Dible, Peggy	286	Driver, William, Jr.	348	Ellis, Dorothy A.	319
Crane, Janet	288			DiBucci, Joseph	350	Drobac, Stanley	255	Ellis, Elaine	233, 242, 267
Crane, Judy	312			Dickhnes, Donald S.	398	Drone, Donald D.	249	Ellis, James E.	333
Cranfield, Stephen L.	335			Dickinson, Merri-Jim	257	Drullinger, Carol L.	323, 442	Ellis, Jerry M.	329
Crawford, Judi Ann	283			Dickman, Sarah C.	411	Drummond, Dennis M.	246, 343	Ellis, Susan	318
Creamer, Caren	316			Dicks, Debby	243	Drury, James	240	Ellsworth, Whitey	239
Creyts, John V.	397			Dickson, Donald E.	232, 269, 353, 433	Druskins, Thomas P.	434	Ellward, John E.	350
Cribbs, Mary L.	236, 271, 320, 410			Diehl, David	330	Drysdale, Barbara J.	434	Ellward, L. Kay	423
				Diehl, Janice L.	268, 427	Drysdale, John A.	398	Ellwood, Dennis L.	363
Cribble, Karyn S.	390			Diesing, Glenn W.	344, 386	Drysdale, MaryLouise	237, 287	Elmendorf, Dick	302
Crick, Laura	267, 296, 433			Dietrich, Ellen A.	390	Dubiel, Robert D.	337	El-Sherif, Helmy H.	238, 419
Cridler, Reginald G.	386			Dietrich, Viking M.	419	Dubois, Bill	240	Elson, Gerald L.	419
Crimm, Deborah	318			Difore, Patricia A.	411	Duch, Marilyn	292	Ely, Susan	292
Crimm, Rebecca	319			Difter, Cynthia	289	Dudek, Jane	229	Emdin, Ben	334
Crissman, Stan R.	433			Dilley, D. R.	247	Duff, John R.	242	Emrick, Eileen	246
Crocker, Zoe A.	422			DiLoreto, Martin A.	246, 386			Emery, Thomas	249
Crockett, James	340								

Emmert, Reginald 241
 Emmond, Denny 358
 Engel, Nancy L. 427
 Engle, Robin 324
 Engelman, Ray D. 344
 Engler, Kathy 325
 English, William L. 357
 Enlund, Jeff 229
 Enos, Richard J. 411
 Ensfield, Sharon 320
 Enustan, Turgud 254
 Enyart, Janet 285
 Eppel, William 347
 Erber, Alan L. 419
 Erickson, Dennis 251
 Erickson, Don 265
 Erickson, Glenn W. 357
 Erickson, Jane 324
 Erke, Keith H. 427
 Erkman, Judy 242, 322, 390
 Erler, Irwin L. 419
 Erwin, Joan M. 411
 Esak, Ronnie 246
 Esbaugh, Jan E. 434
 Eshleman, Paul A. 357, 360, 398
 Eskola, Janne E. 427
 Espenmiller, Karin C. 423
 Espenship, Henry S. 419
 Espenship, Stanley 241
 Esperti, Robert 336
 Essenmacher, Floyd M. 398
 Estarellas, Antonio G. 442
 Estfan, Betty 310
 Etienne, William L. 427
 Euer, Clyde 271
 Eustice, Beverly 324
 Evanoff, Mel 245, 398
 Evans, Arleta 322
 Evans, Bill 274
 Evans, Carla 298
 Evans, Judith T. 263, 434
 Evans, Mickey 265, 284
 Evans, Richard E. 411
 Evans, Sheila 317, 390
 Everett, Barbara 257, 360
 Everett, Marilyn I. 293, 390
 Ewald, Judy 318, 390
 Eyke, Jeff 336, 419
 Eynon, Robert J. 419

F

Fabricant, Bruce 232, 235, 263, 355, 406
 Fager, Kay A. 411
 Fagin, Ellen J. 390
 Fahrney, Barbara 320
 Fair, Elizabeth A. 398
 Faison, Cheryl 298
 Fales, Patricia E. 442
 Falkenstein, Gary F. 337
 Falls, Tom 332
 Fangboner, Gail F. 325, 434
 Fanning, Robert 336
 Fargher, Robert H. 245, 386
 Farino, Nancy L. 411
 Farkas, Robert B. 352, 406
 Farley, Joann 228, 442
 Farley, Michael 343, 386
 Farmer, Dave 354
 Farrin, Salli 342
 Farrrough, James W. 246, 381
 Farrow, Jane E. 328
 Farthing, Wayne W. 241
 Fassbender, Thomas R. 344, 398
 Fast, Larry 241
 Faussitt, Nancy 293
 Fauz, James H. 427
 Fay, Donna 293
 Feder, Charles 363
 Fedorowicz, Ronald 346
 Fee, Elizabeth 289
 Feetham, Don 343
 Feikema, Herman C. 237, 238, 419
 Feldkamp, Diane 293, 411
 Feldman, Martin K. 338
 Fellrath, Chuck 351
 Fenchuk, Robert 346
 Fenoseff, Tom 363
 Fenton, David 434
 Fenton, Joseph 427
 Fenton, Marsha D. 411
 Fenwick, Sally 237
 Ferbisher, Ernest Z. 350
 Ferbitz, Karen 286
 Ferguson, John R. 344, 398
 Fero, Mike 228
 Ferriman, Leslie 287
 Ferris, Beverly 242
 Ferris, John 330
 Fetter, June 360, 411
 Fettes, Richard 255

Fiaro, Susanne 285
 Fiebing, Linda 236, 237, 319, 434
 Field, David 340, 398
 Field, Martin 349
 Fields, Barbara 311
 Fields, Linda S. 390
 Fik, Felicia 243, 291
 Fike, Joyce 291
 Fike, Patricia 272, 290
 Fillinger, Carol 267, 284
 Fillitson, Tilly 292
 Findlay, Janet 274
 Findlay, John 272
 Findlay, Margaret A. 320, 411
 Fink, Joanna C. 236, 237, 390
 Finn, Marjorie C. 411
 Finney, Don R. 411
 Finucan, Martha 335
 Firestone, Jerry 329
 Firestone, Jon 349
 Firman, Martha L. 423
 Firth, Kerry 312, 390
 Firth, Linda J. 315, 390
 Fischer, Gary 353
 Fischer, John 241
 Fischer, Rhea 257
 Fish, Edward 329
 Fisher, Douglas A. 249, 398
 Fisher, Jean 285
 Fisher, Katherine L. 411
 Fisher, Marshall 241
 Fisher, Mary 319
 Fisher, Robert 245
 Fisher, Robert R. 386
 Fishman, Harvey S. 355
 Fitch, David 351
 Fitchett, Nancy J. 233, 290, 427
 Fitzgerald, Dennis M. 411
 Fitzgerald, John D. 229
 Fitzgerald, Nancy 319
 Fitzpatrick, Leland 240
 Flagstad, Kris 324
 Flahive, Craig 358
 Flanders, Robert 341
 Flegler, Opal 236
 Fleming, Ann M. 423
 Fleming, Marcia 323
 Fletcher, Meredith L. 390
 Fletwelling, Mary Ann 322
 Flick, Patricia 296
 Floberg, Dan 251
 Flowers, Roger 347
 Floyd, Phillip E. 228
 Fluke, Richard B. 333
 Flynn, Dick 252, 353
 Flynn, Jean 290
 Flynn, Pat 323
 Fogarty, Roger 346
 Fogelson, Jeff 270, 356
 Fojtik, Kathleen 242, 293
 Foley, Ned 348
 Follett, Jack 336
 Folmar, Howard M. 390
 Fontaine, Anne-Marie 310, 434

Foodym, Allan 300
 Foon, Ronald 355
 Foote, Bobbie 328
 Foote, Corinne R. 411
 Ford, Ben 330
 Ford, Jack 254
 Ford, Mary Anne 411
 Ford, Richard C. 350
 Ford, Richard W. 256, 268, 336, 398
 Ford, Roger D. 243
 Foreman, Eleanor 242, 285
 Fomenko, Lucy A. 411
 Foro, Richard 232
 Forsen, Penny L. 411
 Forster, Richard R. 434
 Forsythe, Beverly 260, 291
 Forsythe, Nancy 267, 290, 398
 Fortenbaugh, Sue 283
 Foss, James D. 345
 Foss, Judith 248
 Fossum, Bruce 251
 Foster, Joyce A. 289
 Foster, Margaret 242
 Foster, Trafton 249, 263
 Fowler, Judy 293
 Fowler, Pamela 286
 Fowler, Sarah 285
 Fox, Barbara 239, 325
 Fox, Gale L. 291, 423
 Fox, John 242
 Fox, Judy 360
 Fox, Kenneth R. 363, 427
 Fox, Larry 349
 Fox, Lawrence A. 406

Fox, Marilyn B. 275, 319, 406
 Foy, Michael S. 434
 Fralish, Jim 236
 Franchi, Frank 411
 Francisco, Mary L. 411
 Franck, Judy 291
 Frank, David E. 398
 Frank, Frederic 349
 Frank, Nancy 318
 Frank, Philip N. 268, 340
 Frank, Richard J. 246, 334, 386
 Franke, Carol 239
 Franklin, Thomas E. 353
 Franklin, Ursula R. 390
 Franz, Susan 323
 Fraser, Sharon L. 423
 Frazier, Candy 285
 Frazier, Mrs. Hazel 340
 Frazier, Joan 286
 Frederick, James E. 243
 Fredrickson, Nancy L. 390
 Free, Barbara 292, 309
 Freeborn, Robert 342
 Freed, Terry 302
 Freeman, Edie 268, 272, 311
 Freeman, Fred 239
 Freeman, John C. 237, 434
 Frei, Frankie 229, 239, 274, 291

Freeriks, David R. 229
 Frey, Barbara 289
 Freyer, Doris C. 427
 Friday, Paul 247
 Friedlander, Carl 398
 Friedman, Bobbi 311
 Friedman, Carol A. 321, 423
 Friedman, Carol S. 293
 Friedman, Carole J. 258
 Friedrich, Joan C. 423
 Friend, Alan R. 427
 Frier, Helen J. 390
 Fries, Harry H. 386
 Frisch, Linda 316
 Fritz, Edward 240
 From, Judy 233, 293
 Frommert, Beverly J. 422
 Frost, Kendra 390
 Frost, Marilyn J. 423
 Fruhling, Elliot 329, 398
 Fry, Happy 350
 Fry, James B. 406
 Fry, Robert G. 434
 Fry, Susan 319, 372
 Fry, Wallace S. 428
 Fry, William E. 428
 Frye, Diana 289
 Frye, Margaret C. 237, 390
 Fuchs, Howard 329
 Fuess, Katharine L. 390
 Fukushima, George 297
 Fulcher, Robert S. 251, 256, 357
 Fuller, Bill 350
 Fuller, Diana 229
 Fuller, Payton 254
 Fuller, Richard C. 350
 Fuller, Sheila 411
 Fulsher, Ruth A. 398
 Fulton, Nancy 293
 Funk, Jeanne A. 434
 Funston, Bruce 363, 386
 Funston, Chanda D. 390
 Futerman, Robert I. 398

G

Gabel, Dennis 356
 Gaber, John J. 434
 Gabridge, Michael G. 231
 Gadhia, Vinod S. 419
 Gaffin, John R. 434
 Gaffke, Donald H. 398
 Gaffner, Gary R. 434
 Gaide, Dale 241
 Gailhouse, Mary Ann 230, 325, 390
 Galbraith, James M. 341
 Galleher, John C. 398
 Gallivan, D. Lawrence 333
 Galvin, David W. 386
 Galvin, Joseph 44, 434
 Gama, Ahmad H. 434
 Gamble, Judy 315
 Gamdon, Jo 267
 Gammel, Karen L. 434
 Gampon, Jo 300
 Gann, Karen K. 411
 Gannon, Robert R. 419
 Gantner, Dianne 263
 Gantz, David W. 299
 Garab, Ellen 317
 Garcia, Linda 293
 Gardner, Gene 231, 428

Gardner, Jan 287
 Gardner, Tom 302
 Garian, Karen J. 390
 Garmager, Sonja 285
 Garner, Suzanne 241
 Garner, William 269, 272, 341
 Garrison, John 352
 Garvin, Patrick 299
 Garwood, Jerry M. 428
 Gasman, Janet 286
 Gasman, John 338
 Gasnier, Jim 269
 Gassman, Dennis C. 419
 Gast, Dorothy J. 434
 Gates, Leona K. 411
 Gates, Susan 291, 310
 Gates, Todd 253
 Gates, Wayne L. 428
 Gatten, Mary Ann 229, 239, 244, 290
 Gatz, John F. 356
 Gaubis, Karen 317, 411
 Gaunt, Floyd 246, 346
 Gavill, Dave 337
 Gay, Mrs. Florence 354
 Gebell, Janice T. 390
 Gedmintas, Vladas 398
 Gee, Mary 312
 Gehringer, Richard 357, 398
 Gehrke, Kenneth F. 239, 386
 Geiger, Kenneth L. 246, 386
 Gelesko, Ron 333
 Gellay, Alexander P. 229, 257
 Gemmer, Stephanie 285
 Gent, Pete 232, 235, 251
 Gentile, Joseph F. 238, 419
 George, Donna Sue 320
 George, Gerald 338
 Gerard, Mary 229, 293
 Gertz, Gwendolyn 315
 Gertz, Wayne H. 360
 Getz, Alan S. 398
 Ghehansky, Eugenia P. 386
 Giacometto, Kathy 411
 Gibbard, Jim 251, 256
 Gibbs, Donald F. 386
 Gibbs, Margaret 327
 Gibbs, Ronald K. 358, 434
 Gifford, William E. 247, 330, 381
 Gilbert, Carole A. 314, 411
 Gilbert, Douglas R. 434
 Gilbert, Elizabeth 423
 Gilbert, Jack B. 398
 Gilbert, Ricki 261
 Gilbert, Roy C. 239, 386
 Gilchrist, Jack 419
 Gildemeister, Louis F. 243
 Gilberto, Richard J. 253, 428
 Gill, Judy A. 328
 Gillington, Mary Lou 324
 Gillespie, Loren V. 434
 Gillett, Patricia G. 390
 Gilliland, Jean 322
 Gilliland, Karen 229, 266, 291
 Gilmer, Donald 247
 Gilmer, Judith 325
 Gilmore, William M. 342, 390
 Gilmore, Margaret J. 323, 390
 Gilmore, Tanya 272, 319
 Gilson, Karen J. 411
 Gingold, Eric 349
 Gingras, Russell 344
 Giordano, Richard J. 343, 411
 Girard, Jerold P. 345
 Gish, Barbara J. 390
 Gladmer, Albert 356
 Glaser, Carl 233
 Glass, Betsy J. 287, 390
 Glaysner, Bill 298
 Gleason, Bruce A. 434
 Gleason, Glenda 249, 257, 360
 Gleason, James 246
 Gleason, Sue 285
 Glendenning, Sharon 298
 Glick, Richard L. 398
 Gloss, Shirley A. 428
 Glossinger, Jack L. 398
 Glover, Albert 356
 Glover, David G. 398
 Gluck, Arnold D. 428

Gobdel, Sue A. 423
 Goble, Gary 254
 Godde, Mary C. 411
 Godell, Ilona 283
 Godfrey, John K. 246
 Godfrey, Linda E. 406
 Goeman, Henry A. 419
 Goes, Lyman J. 346
 Goetsch, William 246
 Goetz, Rick 350
 Goff, Ingrid 289
 Goffinet, Dody 326
 Gokenbach, Nancy L. 326, 411
 Goldbaum, Donald 249, 258
 Goldbaum, Judie 298
 Goldberg, Allan B. 390
 Goldberg, Karyl J. 283
 Goldberg, Paul E. 258
 Golden, Robert 355
 Goldfine, Michael 349
 Goldman, Henry 349
 Goldstein, Michael W. 270, 329, 355, 398
 Gollinger, Michael F. 357, 398
 Goltz, Jeffrey I. 428
 Gomez-Robelo, Myriam 411
 Gongwer, Lee 362
 Gooch, Faith 287
 Gooden, Marguerite 313
 Goodman, Jonna 267
 Goodman, Mary-Kaye 327
 Goodrich, James 345
 Goodrich, Mary Kay 325
 Goodrow, Marilyn J. 241, 390
 Goodrum, Suzanne 316
 Goodson, Diane 245, 320
 Goodwillie, Susan 322
 Goodwin, Bradford S. 442
 Goodwin, Joan S. 327
 Goodyear, Jill 314
 Goold, Jan 326
 Goon, Harry J. 244
 Goovert, Ron 252
 Gordon, Mazie S. Jr. 232, 391
 Gordon, Michael G. 434
 Gordon, Richard 252
 Gotham, Kathleen 267
 Gothard, Ann M. 411
 Gotthelf, Carol 233, 242, 243, 316
 Gotthard, Mrs. Mary 327
 Gottschalk, Virginia 288
 Goud, Nelson H. 434
 Gouin, Patrick D. 434
 Gould, Diane E. 411
 Gould, Lynn 297
 Govatos, Sandi 268, 326
 Gowdy, Alice 267, 291
 Gowell, Thomas C. 241, 354, 419
 Grabhorn, Fred 335
 Grable, Leslie A. 398
 Grace, Denise 290
 Grace, Peter C. 391
 Grady, Janet 229, 239
 Graening, Dolly 324
 Graf, John R. 338
 Graham, Douglas M. 386
 Graham, Gary G. 345
 Graham, Jim 298
 Graham, Judith A. 411
 Graham, Linda A. 260
 Graham, Robert F. 398
 Grams, Charles H. 353, 398
 Granger, James H. 232, 241, 419
 Granger, Philip R. 357
 Granquist, Lance 298
 Granskog, David 241
 Grant, Betty 284
 Grant, Ronald 302
 Grant, Thomas 329
 Grashuis, Nancy L. 391
 Graves, Carol 316
 Graves, Charlene E. 293, 442
 Graves, Helen 293
 Crawberg, John 301
 Gray, Carl 240
 Gray, Elmyra B. 233, 313, 434
 Gray, Joan 285
 Gray, Lois 316
 Gray, Richard 353
 Gray, William J. 406
 Graybiel, Barbara 287
 Grazier, Robert K. 337
 Greeger, Anne 318
 Green, Allan K. 386

Green, Barbara	311	Hackel, Melvin A.	411	Harry, Steven R.	346	Henken, Robert	265	Hofmeister, Kenneth	240, 257
Green, Bert	245	Haddan, Judith A.	423	Harry, Thomas R.	412	Henne, Bruce C.	399	Hogan, Carolyn	293
Green, James A.	434	Haedick, Stephen	349	Hart, Nelson H.	391	Henry, Bonnie	274, 309	Hogan, Judy A.	284, 423
Green, Karen	321	Haeger, William F.	334	Hart, Susan M.	412	Henry, Doug	341	Hogan, Ray	295
Green, Mary	294	Hagan, Terrance	255	Hartka, Lyle	333	Henry, Sanford G.	264, 336	Hogerwerf, Robert	258, 360
Green, Nelson R.	434	Hagen, Lynne	316	Hartley, Pam	324	Henshaw, George	240	Hogg, Susan	236, 391
Green, Richard	349	Haggai, Gayle A.	391	Hartman, Gerald	340	Hepburn, Margaret H.	435	Hokanson, Sue	310
Green, Robert	355	Hahn, Charles	332	Hartman, Ronald J.	270, 355, 399	Herbert, Mary	269, 309	Holbrook, Carolyn	272, 326
Green, Sally	269, 271, 272, 319	Hahn, Daniel S.	428	Hartman, Tom B.	419	Herder, Dale M.	391	Holcomb, Stephen R.	346
Greenawalt, Jan	267, 288	Hahn, Wayne G.	419	Hartnell, Jack M.	245, 331, 399	Herhahn, SanDee	327	Holder, Zola A.	423
Greenwalt, Anne	315	Haidle, Marc	343	Hartwick, Robert H.	399	Herhilan, Carole	229, 239, 284	Holland, Claudia	293
Greenberg, Lewis H.	419	Height, Nancy A.	411	Hartzell, Sally A.	434	Herman, Dave	252	Hollander, Alan	355
Greene, Barbara	294	Haines, Leslee	274	Harvey, Judith A.	434	Herrick, Jane	290	Hollis, Stephanie	264, 327, 391
Greene, John W.	246, 302	Haines, William C.	356, 428	Harwick, Mary	266, 294	Herrington, Marian	291	Holmes, Cecil	256
Greene, Mary E.	428	Haipert, Alden	356	Harwood, Janice O.	241, 423	Herrmann, Barbara	291	Holly, Ervin	251
Greene, Rick D.	341	Hait, Judith	248	Haskell, Mark	329	Hertsberg, Carole B.	412	Holmes, Dick	251
Greene, Sharon L.	313, 391	Hale, Sharyn	257, 360	Hassan, Syed A.	244	Herz, Harry S.	349	Holmes, Essie	286
Greenhill, John	302	Hales, Douglas	241	Hasselbring, Ronald F.	240, 399	Herz, William	337	Holmes, Hazel V.	423
Greenleaf, Sue	320	Haley, Jamie	274	Hassenzahl, Linda	293, 412	Hess, Charlene K.	230, 243, 261, 289, 412	Holmes, Melvin R.	399
Greenstein, Sandra M.	391	Hall, Alice E.	290, 411	Hastings, Camille J.	257, 391	Hess, Charles	337	Holmes, Susan E.	327, 412
Greenstein, Susan L.	391	Hall, Beverly	360	Hastings, Carol J.	412	Hess, Keith J.	354, 399	Holt, Charles S.	419
Greenstone, Brenda	258, 263, 267, 285, 434	Hall, Kenneth L.	434	Hathaway, Miles S.	391	Hestad, Chris	292	Holt, Scott	353
Greenway, Gayle	292	Hall, Martin J.	434	Hatter, Stanley D.	338, 386	Hetrick, Robert B.	337	Holton, Nancy	289
Greenwood, Arthur F.	298	Hallas, Larry	302	Hauch, J. P.	351	Hewett, Tom	274, 336	Holtslander, Craig H.	246, 331, 386
Greer, Charles A.	399	Hallenbeck, Wanda	265, 428	Haughey, Jean C.	320, 423	Hey, John	301	Holtz, Phyllis	244
Greer, Eleanor	289	Haller, Jerry	303	Hauser, Arne	246	Heydon, Tom	340	Hommel, Mary J.	428
Gregg, Owen W.	331, 434	Hallier, William H.	334, 399	Hauser, Heidi I.	412	Heywood, Joseph T.	345	Hood, Judy	310
Gregory, Della P.	423	Hallock, Ann	241	Haviland, Jack	334	Hibbard, Anne M.	435	Hoopfer, John R.	386
Gregory, Kale	317	Hallock, James W.	354	Hawkins, Carol J.	423	Hibberd, Pamela J.	435	Hoopfer, Leah B.	423
Gregory, Mary	286	Hallock, Stuart D.	428	Hawkins, Donald	330	Hicks, Cindy	317	Hope, M. Stanton	333
Greider, Geo.	269	Halversen, Joan S.	318, 423	Hawkins, Richard P.	330, 399	Hicks, Diana R.	412	Hopkins, Gail L.	412
Greilick, Mrs. Eleanor	356	Halverson, Del	342	Hay, Donald R.	419	Hicks, Kathryn	290	Hopp, Dale H.	246, 386
Grein, Susan	291	Hamal, Carolyn	315	Hay, Pearl E.	428	Hicks, Marilyn J.	412	Hoppe, Mark A.	386
Greist, David A.	239, 243	Hamilton, Tim	272	Haydel, Amy	269	Hicks, Tom	353	Hori, Tsuned	399
Gresco, William J.	334, 434	Hammerberg, Gary	442	Hayden, Louann F.	412	Hiessener, Ernest C.	241, 419	Horn, Bill	229, 254
Gretzinger, Dick	255, 339	Hammond, Lawrence D.	338, 386	Hayes, Arthur C., Jr.	351	Higgins, Joel	274	Horn, Irwin J.	229
Griep, Maureen K.	322	Hampikian, Dick	299	Hayes, Maggie	233, 234	Highstreet, Christine	266	Horn, Paul T.	336, 386
Grieverson, Barbara	325	Hampikian, Hermineh	391	Hayes, Janet M.	434	Higley, Pam	234	Horn, Patricia M.	423
Griffin, Amy	360	Hampton, Carol	293	Haynes, Hollis J.	319	Hilbert, Marie	248	Horn, Peggy L.	442
Griffin, Dug	274	Hancock, Tom	340	Hays, Don W.	347	Hildebrandt, Barbara	318	Hornaday, Jane L.	428
Griffin, Linda	313	Hand, Don	246	Hayward, Sandra	289	Hill, Bob	257	Horne, David E.	435
Griffith, Geri	317	Hand, John S.	297, 434	Hayward, Susan T.	412	Hill, Bruce	353	Horning, Earl A.	386
Griffith, Heidi	317	Handy, Charles R.	264, 350, 386	Hazen, Caryl	316	Hill, Carolyn A.	316, 428	Horning, Ron	256
Griffka, Judi	272, 326	Hanert, Frederick R.	339, 434	Hazewinkel, Judy	325	Hill, Daniel S.	333	Hornaday, Jane	314
Grigg, Diane	326	Hanewald, Richard H.	419	Headley, Lillian	265	Hill, Dennis	255	Horodecki, Richard E.	428
Griggs, Helen	285	Hankins, Stuart	353	Heaphy, Donald	254	Hill, Don	247	Horton, Eldon A.	386
Griggs, Peggy	293	Hanlon, Martha	271, 316	Hearn, Donald K.	363	Hill, Harley	339	Horton, Holly	285
Grile, Mary P.	391	Hanna, Karen	285	Heasley, Kris	274	Hill, Irma O.	243, 412	Horton, Joseph W.	345, 435
Grimes, Grovenor N.	419	Hannah, Michael	274	Heath, Charles J.	339, 391	Hill, James A.	435	Horubeck, Mrs. Louise	336
Grimes, Kip	241, 260	Hannewald, Barbara	233, 248	Heath, Joel H.	399	Hill, John T.	350	Horuczi, Georgie	314
Grimes, Mrs. Marie	318	Hannigan, Don R.	243, 338, 386	Heaton, Connie	267, 287	Hill, Robert C.	353, 361	Horuczi, Kathy	283
Grin, Oliver D.	428	Hanon, Robert L.	335, 391	Hecht, Bob	353	Hill, Robert R.	419	Horvath, Frank S.	435
Grippio, Patrick A.	363	Hansen, Susan E.	434	Hecht, Shelley L.	322, 406	Hill, Roger	350	Hoshel, Ruth	242
Gritta, Patricia	285	Hansen, Ina	297	Hecker, Linda C.	423	Hillier, Nancy	233	Hosseini, Monir	244
Groenleer, Joyce K.	391	Hansen, John	346	Hecko, Georgine E.	434	Hilliker, Janet M.	391	Hossein, William	249
Grof, Nancy	285	Hansen, Lloyd D.	232, 419	Hecox, Anna	286	Hinkelman, Richard L.	399	Hinkle, Gerry L.	263, 406
Gronberg, John G.	350	Hansen, Robert	256	Hedeman, Lynn	336	Hinton, Michael F.	245, 399	Hotchkins, Gary	242
Grondon, Sandra	237, 300	Hansen, Sue	249	Hedlund, Gerald T.	428	Hirr, Richard M.	231	Hotchkins, Jack	344
Groos, Bonnie J.	316, 406	Hanson, Mary J.	292	Hedworth, Sue	243, 412	Hirsch, Michael	329	Hotchkins, Kenneth P.	399
Gross, Carl	241	Hantke, Thomas F.	356, 406	Heffler, Carole	321	Hirsch, Ronald A.	399	Houck, Jeannine A.	435
Gross, Jerry C.	411	Happy, Laurie J.	411	Heffner, Karen	300	Hirsh, William A.	270, 349, 406	Houser, Tom G.	386
Grossman, Marjorie	391	Harbert, Dennis R.	299	Hegerberg, Thad	358	Hitchens, Elaine A.	435	Houston, Joellyn	286
Grote, Anita	288	Harby, Jack D.	286	Heidel, Brent	347	Hiscot, Pat	233, 267, 294	Houvenor, Alison	272, 319
Groves, Darrell	295	Hardin, Dee	285	Heidel, Brian	347	Hitt, Julie	233	Hovis, John C.	412
Grow, Richard D.	348, 399	Hardin, Hermione	313	Heidenreich, Rudy	229	Hitzemann, Mary L.	412	Howard, Charles E.	336, 399
Grube, Cheryl	261	Hardin, Norman M.	434	Heikkinen, Madeline	247	Hively, Carolyn	320	Howard, Suzi	233, 267, 284, 309
Gruber, Kathy	316	Hardy, Alberta B.	411	Heilbron, Mary S.	412	Ho, Peter U.	244	Howarth, Susan L.	423
Grundy, Raymond	231	Hargesheimer, Karen L.	406	Heilbron, Thomas H.	434	Ho, Robert E.	356, 435	Howe, John	246
Grysiewicz, Gary	362	Hargreaves, Rick	254	Heinlein, Karen	257	Hoag, Frank E.	266, 336, 406	Howe, Sylvia	293
Grzywinski, Katherine	388	Harlan, Dick	239	Heinmiller, Joenne R.	412	Hobart, Susan	320, 412	Howell, David L.	338, 386
Guastello, Pete	332	Harley, Edwin	348	Heisler, Sue A.	412	Hobbs, James E.	435	Howell, Grace A.	428
Gude, Lacey A.	434	Harlow, Bailey	338	Heitmann, Paul A.	435	Hoch, Rudy	332	Howie, Judd	272
Guenther, Wayne	358	Harmon, Glenn	251, 256	Held, Howard J.	349	Hochbauser, Connie M.	328	Howlett, Douglas W.	341
Guerra, Carmine	230	Harnois, Paul J.	300	Held, Verna	286	Hodder, Robert G.	435	Hoxie, Lorelei A.	322, 412
Guiles, Neil G.	399	Harp, Sylvia	290	Helixon, Michael	272, 353	Hoddinott, Kathy	229	Hoxie, Ralph A., II	247
Guilmet, C. F.	337	Harper, John	254	Heller, Richard A.	435	Hodges, Jeffrey	229	Hoxie, Sue	244
Gullicksen, Gordon L.	240, 399	Harper, Richard	339	Hellman, Barbara L.	412	Hodges, Jeffrey L.	435	Hoyt, Gordon	243
Gunderson, Julie	233, 244	Harrington, Leonard	247	Helmer, Janet F.	423	Hodgson, Thomas	231	Hoyt, Holly A.	412
Gunn, Judy E.	391	Harris, Alexander E., Sr.	229	Helming, Adeline M.	328, 428	Hodgson, Susan B.	309, 412	Brinevich, Mary J.	412
Gunsolus, Ginger	319	Harris, A. J.	269, 272, 336	Hemmingsen, Victoria	309	Hoener, Sally	298	Hubacker, Christine	326
Guran, Claude P.	268, 299	Harris, Bob	242, 253	Hempstead, Joseph R.	341	Hoexter, Mary J.	247, 263, 412	Hubbard, Joan	291
Gustafson, Jane E.	269, 321, 423	Harris, Carolyn	289	Hendee, John	246	Hoff, Joan	320	Huber, Ann	320
Gustafson, John D.	434	Harris, Chester	256	Henderlong, Dennis P.	386	Hoffecker, Frederick H.	334	Huberts, Raymond H.	399
Gustin, Jeffrey S.	434	Harris, David J.	264, 340	Henderlong, Susan C.	391	Hoffman, Howard	350	Huckins, Alan	256
Guthard, Theodore C.	411	Harris, Dorothy J.	412	Hendershot, Sue	289	Hoffman, Joanne	314	Huckins, Dennis	246
Guthrie, Thom H.	268	Harris, Eric	349	Henderson, Barbara	313	Hoffman, Kenneth	263, 272, 355	Huckle, Thomas G.	228, 333
Guyer, John	354	Harris, George	348	Henderson, Sue	315	Hoffman, Marjorie J.	318, 391	Huddy, Julie	300
Gwizdala, Gary J.	348	Harris, James M.	246	Hendrickson, Mark C.	249, 386	Hoffman, Naomi S.	412	Hudgens, Steve	303
H		Harris, Margaret A.	434	Hendrix, Jon V.	333	Hoffman, Robert	341, 399	Hudson, Kieth	239
Haack, M. Michael	341	Harris, Michael	241	Hendry, Phyllis	289	Hoffman, Sue E.	428	Hudzik, John K.	342
Haan, Richard E.	351	Harris, Robert G.	232, 264, 337	Hendy, Judy	234	Hoffmeyer, Janet S.	319, 435	Huellmantel, Judy	327
Haas, Beth	320	Harris, Sally	315	Hengel, Margaret J.	391	Hoffmeyer, Thomas E.	350, 435	Huerstel, Phyllis	233, 243
Haas, Bethany J.	399	Harrison, Faye	236	Henkel, Mary	287			Huestis, John P.	406
Haass, Cathy	286, 318	Harrison, Joyce C.	244	Henkel, Richard K.	428			Hufert, Sherry	319
Haber, Michael	356	Harrison, Mary	312					Hughes, Brent G.	339, 399
Haberman, Steven	355	Harrod, Sue	284					Hughes, David	360

Hughes, Harold A. 240, 338, 419
 Hughes, Patricia 327
 Hughes, Sue 323
 Hughes, Tracie N. 233, 412
 Huizenga, Willa 291
 Huler, Kalman L. 241
 Hulihan, Sheila 391
 Hull, Marcia 360
 Hulan, Ralph 399
 Humbarger, Roger 256
 Humble, Caroline 324
 Hume, Mary Jo 285
 Hummel, Philip 435
 Humphrey, Bonnie 324
 Humphrey, Dave 229
 Humphrey, Joan 266
 Humphreys, Lynne 412
 Hundt, Carole 318
 Hunner, Mark B. 399
 Hunner, Sally W. 423
 Hunt, Bobby 326
 Hunt, Dean 251
 Hunt, Mark 254
 Hunt, Mary 286
 Hunt, Patricia 296
 Hunt, Sandy L. 318, 412
 Hunter, John 253
 Huntington, Michael A. 406
 Hutton, Charles L. 399
 Hurd, Sue 322
 Hurt, Tom 253
 Hurter, Sally L. 265, 327, 423
 Hurtik, Edward 362
 Hurvitz, Arthur L. 442
 Hus, Anna 242
 Huska, Emil A. 399
 Huson, Herbert C. 363
 Hutchins, Jo 315
 Hutchinson, Linda E. 391
 Hutchinson, Lewis A. 435
 Hutt, John M. 339
 Hydorn, Jane 257
 Hyman, Jane 263, 285
 Hynous, Charles W. 240, 362, 399

I

Ide, Mary S. 391
 Igoe, Michael W. 303
 Ilins, Mara 423
 Imata, Janyce K. 406
 Impara, Bonnie 284
 Ingram, Robert J. 357
 Ireharne, William 241
 Isbell, Jean 294, 365
 Isham, Arlen 338
 Isidro, Dennis S. 295
 Italiano, Marilyn J. 314, 391
 Ivan, Kenneth M. 335
 Ivankaa, Marsha A. 399
 Iversen, Thomas R. 428
 Iverson, William R. 399
 Ives, Kenneth 360
 Izett, Judy 243

J

Jack, Marilyn 269, 274, 315
 Jackson, Coralene 248
 Jackson, David 232, 268, 272, 355
 Jackson, Julie 257
 Jackson, Maryhelen 435
 Jackson, Mary R. 236, 321, 406
 Jackson, Michael D. 229, 435
 Jackson, Ruth A. 412
 Jackson, Susan 309
 Jackson, Thomas A. 435
 Jacobs, Aloysia I. 412
 Jacobs, Dee 229, 239, 292, 319
 Jacobs, Lawrence J. 302
 Jacobs, Peter L. 329, 399
 Jacobs, Naomi 274
 Jacobson, Jim 254
 Jacobson, Karen 257
 Jacobson, Robert 300
 Jacoby, Francine 391
 Jaeger, Ed 238
 Jaffe, Gayle S. 391
 Jagodzinski, Rosemarie 286
 Jahn, Edwin 229, 363
 Jalbert, Russell K. 339
 Jalome, Jerry 335
 Jalome, Lee M. 243
 Jamieson, Tom 255
 Jamroz, Janice 249

Jamroz, Joanne L. 412
 Janczak, Robert P. 357, 399
 Janda, Sunshine 293, 320
 Jandasek, Kathleen 318
 Jandzinski, John J. 399
 Janes, George 254
 Jankovick, Jude 272, 323
 Janoschka, Wilbert J. 419
 Janusiewicz, Helen 294
 Japinga, Don 252
 Jarlsberg, Douglas K. 435
 Jatho, Gail 286
 Jaumotte, Julie 314, 442
 Jay, John 348
 Jeffers, Larry G. 399
 Jeffery, Jeanne 261, 293
 Jeffree, Marcy 229, 310
 Jeffries, Susan 293
 Jellis, Gerald S. 339, 399
 Jemison, James R. 337
 Jenkins, Bob 251
 Jenner, Barbara K. 435
 Jenness, William F. 435
 Jensen, Bullet 265
 Jensen, Curtis 260, 338
 Jensen, Jay R. 435
 Jensen, Karen L. 391
 Jerome, Katherine A. 412
 Jersey, Judith K. 391
 Jesswein, Judy 286
 Jewett, Ed 239
 Jewett, Eugene A. 423
 Jewett, Judy L. 423
 Jewett, Thomas 242
 Jinowitz, Jack 329
 Joan, Richard S. 406
 Jofmann, J. Michael 348
 Johansen, Bill 340
 Johnson, Alexis 233
 Johnson, Beth 323
 Johnson, Bill 340
 Johnson, Carolyn 290
 Johnson, Craig V. 435
 Johnson, David 333
 Johnson, Dean J. 229, 435
 Johnson, Diane 319, 391
 Johnson, Delores M. 428
 Johnson, Dick 247
 Johnson, Don 245
 Johnson, Donald L. 229, 435
 Johnson, Donald M. 386
 Johnson, Donna 247
 Johnson, Ed 239, 391
 Johnson, Frankie 313, 428
 Johnson, George P. 399
 Johnson, Jerry 241
 Johnson, Joyce 294
 Johnson, Judy 310
 Johnson, Karen S. 391
 Johnson, Kathleen J. 442
 Johnson, Kirsten 291
 Johnson, Leila 267, 300
 Johnson, Marylu C. 423
 Johnson, Nancy 237, 412
 Johnson, Okla 412
 Johnson, Pamela 291
 Johnson, Patricia 242
 Johnson, Phyllis A. 442
 Johnson, Rayelene P. 391
 Johnson, Richard E. 386
 Johnson, Richard L. 240
 Johnson, Sue 298
 Johnson, Valerie 285
 Johnson, Wendel J. 231, 428
 Johnson, Wilmer 256
 Johnston, Burnett N. 399
 Johnston, Carol A. 412
 Johnston, James G. 391
 Johnston, Jean 269, 274
 Johnston, Robert W. 435
 Johnston, Sherry 318
 Johnston, Susan C. 231, 428
 Johnstone, Dick 254
 Joines, Bette L. 248, 287
 Jolly, James A. 399
 Jolly, Michael 348
 Jolyn, Sue R. 233
 Jonas, Roger 245
 Jones, Barbara L. 391
 Jones, Beverly A. 321, 412
 Jones, Biff 347
 Jones, Carol 242, 293
 Jones, Dorothy 316
 Jones, James 361
 Jones, Larry A. 399
 Jones, Marcia I. 435
 Jones, Margie 324
 Jones, Miles E. 298
 Jones, Opal 313
 Jones, Patricia 283
 Jones, Peg 286

Jones, Sara E. 285
 Jordan, Ed 362
 Jordan, Gayle A. 412
 Jordan, George 260
 Jordan, John F. 333
 Jordan, Michael W. 331, 399
 Jorgensen, Ronald E. 435
 Joseph, Phillip L. 297
 Josselson, Frank 301
 Jostes, Mrs. Della 353
 Jourdan, David L. 246
 Joynt, Robert 343
 Jucius, Gerry 229, 266, 288
 Jucius, Jackie 236, 315, 423
 Juday, Steve 252
 Judd, Howard 336
 Julien, Paul F. 345
 Justin, Alan 303

K

Kafer, Mrs. Phoebe 290
 Kafer, Lowell G. 295
 Kaines, Mike 251, 256
 Kaiser, Allan J. 412
 Kaiser, Judith G. 391
 Kaiser, Nancy L. 391
 Kakalik, James S. 234, 419
 Kalbfleisch, Judy K. 423
 Kalenda, Angie 285
 Kalin, Diane M. 399
 Kallor, Dave 329
 Kaltzenbach, Susan 327
 Kamatari, D. 244
 Kaminski, Kelly 332
 Kamlay, Diana L. 412
 Kamlay, James A. 412
 Kanaga, Robert 353
 Kantz, Stephen M. 435
 Kapanka, Jacquelyn 391
 Kapke, John H. 435
 Kaplan, Arlene 290, 391
 Kaplan, David A. 399
 Kaplan, Judith M. 391
 Kaplan, Richard 258
 Kappel, Sharon E. 423
 Kapur, Surinder 419
 Karbel, Steven 329
 Karczewski, Sigmund J. 399
 Karl, Donald 351
 Karol, Maxine 258, 287
 Karp, Richard 349
 Karpinski, John 252
 Karr, Jackie 323
 Kart, Bob 302
 Kashiwazake, Tadao 399
 Kasischeke, Louis W. 399
 Kasprzycki, Leonard A. 412
 Kaston, Howard J. 435
 Katosic, Kathleen 406
 Katz, Evan 349
 Katz, Howard 329
 Kaufmann, Esther 343
 Kaufmann, Judy A. 391
 Kavalhuna, Sergio 419
 Kaven, George D. 442
 Kaye, George 256
 Kearney, Patricia 268
 Keck, Joan M. 391
 Keckler, Jon A. 330
 Keegstra, Don 332
 Keem, Michael G. 386
 Keessler, Starr 235
 Kier, Jerry 251
 Kier, Gerald J. 406
 Kiesh, William F. 338, 442
 Kiethley, Ron 352, 274
 Kelber, Joni 315
 Keldsen, Richard 346
 Kellam, Glen R. 261, 399
 Keller, Carol K. 412
 Keller, James A. 339, 412
 Keller, Ron 344
 Kelley, John C. 229
 Kelly, Colleen 286
 Kelly, Judy 321
 Kelly, Kathleen 266, 291
 Kelly, Kevin Peter 246
 Kelly, Michael 264
 Kelly, Michael D. 301
 Kelly, Michael T. 302, 391
 Kelly, Patrick B. 435
 Kelly, Patrick N. 238, 249, 343
 Keltner, Ned R. 419
 Kemeling, Reinier 254
 Kemler, Charles E. 357
 Kemler, David 299
 Kemmis, Lina 230
 Kemp, Dorene E. 412
 Kemp, John W. 428
 Kemp, Kenneth E. 241, 337

Kemp, Robert L. 399
 Kemper, John 244
 Kemppainen, Betty 283
 Kemppainen, Donna 283
 Kenady, Barbara 272, 322
 Kendrick, Jamie L. 412
 Kenley, John H. 428
 Kennedy, Brian W. 354, 428
 Kennedy, James H. 240, 351
 Kennedy, Kathy 285
 Kennedy, Pat 312
 Kennedy, Patricia L. 442
 Kennedy, Sharon M. 321, 442
 Kennedy, Thomas R. 363
 Kenney, Gene 254
 Kent, John S. 386
 Kent, Thomas 356
 Kentro, Dick 361
 Kenworthy, Martha A. 247
 Keown, Marty 314
 Keppeler, Eric E. 303
 Kerans, William 350
 Kern, Joe 258, 302
 Kerr, Bob 232, 235, 264
 Kessler, George 247
 Kessler, Howard S. 428
 Ketcham, Dennis 251
 Ketlar, Joyce Ann 285
 Kettelhut, Henry K. 435
 Keyser, Judy 265, 274, 327
 Khan, Jahangir 244
 Khan, Raza 244
 Kidd, Margaret 285
 Kidder, E. H. 240
 Kiebler, Carolyn A. 423
 Kieser, John W. 302
 Kietzman, William C. 246
 Kifer, Darryle 255
 Kihm, Karen 291
 Kihnke, Lee S. 246
 Kikuchi, Kazuo 399
 Kikuchi, Yukio 399
 Kilborn, Gary R. 231, 428
 Killeen, Peter R. 435
 Killoran, Dave 339
 Kim, Dennis S.Q. 246, 435
 Kimball, Karen 285
 Kimball, John 361
 Kimball, Marcia 286
 Kime, Karen Sue 287
 Kimm, Haejin 258
 Kimmel, Carole 289
 Kincaid, Robert V. 299
 Kincheloe, Carol 319
 Kindman, Michael 263
 King, Charles T. 240
 King, Jim 239
 King, Lewis K. 242
 King, Mary J. 291
 King, Pricilla 287
 King, Richard 346
 King, Ron 242
 Kinkema, Alison 317
 Kinsel, Gail 326
 Kinsman, Eric E. 350
 Kinter, Mike 257, 361
 Kinzler, Richard 344
 Kiper, Marilyn 391
 Kirby, Linda L. 327, 412
 Kirk, Linda L. 319, 406
 Kirk, Ron 265, 274, 350
 Kirkby, Wayne 270, 354
 Kirkendall, Kathy 286
 Kirkman, Robert 332
 Kirkwood, Ann 266
 Kirshenbaum, Stuart E. 329
 Kiser, David W. 399
 Kiss, Thomas J. 435
 Kissner, Tom 244
 Kistler, Sue 312
 Kitchen, Stephen E. 297
 Kitson, Karen 229
 Kitson, Lee 341
 Kitt, Carole 229, 239
 Kizer, Karen F. 316, 406
 Kjellgren, Barbara 324
 Klackle, Frank 247
 Klasesz, Patricia A. 328, 435
 Klausner, Stephen W. 399
 Klein, Allen H. 355, 400
 Klein, Barbara A. 314, 423
 Klein, Carol A. 391
 Klein, George W. 360, 435
 Klein, Jeffrey M. 435
 Klein, Lesley E. 406
 Kleiner, Karen H. 312, 435
 Klier, Joe V. 406
 Klingel, David A. 428
 Klingler, Margie 241, 293
 Klintworth, Carol S. 412
 Klintworth, Robert E. 400
 Klock, Ruth 274

Klock, Sharon 291
 Klomparsens, Marcia 317
 Klose, Jim H. 350
 Klose, Karen S. 391
 Kluge, Rhoda K. 391
 Klunzinger, Thomas 265
 Klusky, M. Lee 435
 Kluter, Christine L. 412
 Knapp, Karen 286
 Knapp, Mary-Ellen 412
 Knauer, Jane L. 263
 Kneale, Janet E. 391
 Kneeland, Suzanne M. 391
 Kneisel, Christine A. 391
 Knight, Gary 336
 Knight, Mrs. Josephine 346
 Knight, Richard R. 435
 Knoll, David J. 334
 Knoop, Ann Marie 237, 435
 Knowles, Judith A. 413
 Knowlton, J. 330
 Knowlton, Lois J. 435
 Knox, Margaret 290
 Kobel, Susan 239
 Kober, Stephen E. 392
 Kobs, John 251
 Koch, Edward A. 400
 Koch, Jane 293, 317
 Koehn, Barbara J. 423
 Koehn, Phillip C. 246, 400
 Koerneke, JoAnn E. 423
 Kohler, John C. 346
 Kohnert, Sharon 293
 Kolb, Lawrence 232, 241
 Kolbe, Joseph W. 255
 Kolderman, Lynn K. 339, 400
 Kolenda, Angie 285
 Kollath, Paula J. 392
 Kollig, Jerry 340
 Kominek, Karen 327
 Komrska, Roger R. 400
 Konczol, Sylvia 291
 Koning, Marcia 286
 Konopka, Eileen E. 392
 Koolman, Kathy 274
 Koory, Franklin G. 344, 392
 Kopacz, Kay 237
 Kornblum, John C. 392
 Korneffel, Mark R. 316
 Korona, Jacqueline T. 406
 Korpi, Susan 229, 239, 322
 Koski, Frances H. 413
 Kosowski, Walter J. 232, 241, 419
 Koss, Marty 362
 Kossack, Larry 336
 Kot, James 358
 Kotila, Kim 360
 Kouklis, Crete 435
 Kowalewski, Carol 243, 287
 Kowalik, Janet 271, 272, 326
 Kowalk, Larry 352
 Kowalske, Richard J. 400
 Kowalski, Susan M. 266
 Kraatz, Sharen 318
 Kraatz, Stephen L. 386
 Krage, Frederic W. 257, 392
 Krall, Carol L. 392
 Kralowetz, Karen A. 271, 321, 413
 Kramarz, Joseph J. 428
 Kramer, Andy 355
 Kramer, Edie 258, 287
 Kramer, Richard 256
 Kramer, William 298
 Krantz, Lawrence 349
 Krastof, Mark 261, 262
 Krause, Carol A. 442
 Krawczak, Larry D. 333
 Krawczak, Vivian 288
 Krebs, Janet 323
 Kreis, Susan 290
 Kreke, Henning 232, 235, 400
 Kreps, Judy 248
 Krepps, Gayle 322
 Kreuchauf, Judy L. 435
 Krieger, Carol M. 423
 Krimian, Carol N. 271, 275, 317, 423
 Krishnan, Saroj 244
 Krishnan, V. N. 244
 Kristal, Alfred 355
 Krob, Karen K. 291, 392
 Krogh, Paul J. 339
 Krogulecki, Kenneth P. 400
 Krohn, Harvey B. 386
 Krohner, Martin 356
 Kromm, David E. 435
 Kroupa, Mary 242
 Krukutis, Andrejs 419
 Krupp, Thelma 243
 Kruse, Carole A. 292

Kruse, Susan	314	Laupitz, Anita V.	392	Lewis, Richard	350	Lucas, Judy	322	Manero, Robert J.	392
Krutz, Carol A.	423	Laure, Barbara J.	436	Lewis, Richard W.	436	Lucas, Harold	252	Manica, Marianna	325
Krymis, Deena	267, 392	Lautenslager, Gilbert G.	436	Lewis, Sherman	252, 256	Lucas, Marilyn	322	Maniere, Bob	251
Krymis, Karen	252	Laverty, Marilyn	231	Lemon, Lee R.	400	Lucas, Milton	257	Mann, William A.	436
Krzemieski, Tom	252	Lavigne, Carolyn	257	Lhyle, Rod K.	342	Lucas, Raymond	257, 436	Manoogian, Natalie	296
Kucera, James	358	Lawford, Anne L.	321, 413	Libstaff, Lila	289	Lucas, Richard E.	257, 436	Mansberger, Dale L.	232, 270, 275, 339, 419
Kuenzel, Allan J.	297, 419	Lawler, Patricia L.	436	Lichter, Sidney	295	Ludford, Carol	286	Manser, Margaret	243
Kuffel, Connie	237, 316	Lawler, Susan	289	Lichtstein, Jerry	355, 400	Ludlum, James C.	436	Maraj, Kenneth W.	337, 400
Kulkis, Dale	291	Lawrence, Donald	334	Lick, David	257	Lueck, Sharon	272, 315	Marille, Ann	322, 400
Kull, Michael J.	340	Lawrence, Jim	254	Lickman, Cheryl A.	423	Lufader, Susie	229	Marciniak, Eileen	237
Kumaraj, Shanmugam	244	Lawrence, Robin	234	Liebler, Edward C.	442	Luginbill, Susan L.	413	Marciniak, Michael T.	339, 400
Kunitz, William	301	Lawrence, William	361	Lietzke, Carolyn A.	423	Luginsland, Mrs. Mary	266	Marco, Liz	318
Kunze, Carol A.	435	Lawson, Jess	353	Lietzke, James I.	245	Luhrs, Kathy	292	Marcus, Linda A.	360, 392
Kupiec, Diana S.	230	Lawther, Donald D.	413	Light, Harve C.	245, 400	Luke, Laurence M.	436	Margrane, Nancy	298
Kupiec, Karen L.	271, 312, 392	Lawton, Brad	333	Ligozio, Joanne C.	329	Lukens, Jean	248, 287	Margrif, Frederick D.	240, 400
Kupper, John	251	Lawton, Claire	234	Lilienthal, Robert	302	Lukonic, Phyllis K.	423	Marin, Kathy	229
Kupperman, Mark	331	Lawton, Nancy K.	285	Lill, Stevie	293	Lund, John E.	442	Marin, Nels	251
Kupsoff, Gary	347	Lawton, Richard W.	339	Lilley, Peter P.	344, 428	Lundeen, Karla	234	Marion, John D.	400
Kurzenberger, Carol	272	Layhe, Mary	291	Lilley, Robert G.	400	Lundy, Barb	286	Markell, Candace	285
Kuschwa, Gretchen	316	Layton, Linda	326	Linan, Dorothy J.	413	Luneke, Sheryl M.	413	Markert, Charles	241
Kushak, Tom	269, 334	Layton, Mary J.	313, 413	Lincoln, Dewey	252	Lunn, Jennifer	317	Markland, Kathy	234
Kutchev, Marilyn	293	Layton, Nancy J.	257, 413	Lindenschmidt, Martha L.	423	Lunsford, Judith E.	436	Markley, Harriet	233, 243, 413
Kutchins, Bryan	251	Lazarus, Edward A.	345	Linder, Laurie	270, 347, 436	Luptowski, William A.	413	Markley, Jill	315, 392
Kutchinski, Bernard B.	419	Lazda, Dainis J.	436	Linderman, Bruce R.	315, 392	Lurie, Sherwin	349	Marks, Stan	386
Kuula, Sandi	261	Leach, Hugh J.	263	Lindrup, James E.	339, 400	Lusch, Margo M.	233, 243, 413	Marks, Thomas	249
Kuze, Gunta	413	Leach, Joseph H.	413	Lindsay, Gloria	291	Lustig, Helene A.	257, 328	Marmion, Roland D.	413
Kuzmich, John	341	Leach, Kathy	242	Linebaugh, Michael	362	Lutes, Sylvia K.	436	Maroney, William J.	350
Kyser, Nickolas	345	Leach, Molly J.	436	Linsemeyer, Lyle	239	Lutz, Austin W.	240	Marquardt, Susan	241, 289
L				Linsay, Susi	272, 315	Lutz, Cynthia	285	Marr, Allen R.	241
LaBeau, Frederick E.	400	Leather, Kaye	285	Linsmann, Marilyn	327, 400	Luzader, Susie	296, 319	Marsden, Marti	319
LaBenne, Joe	344	Lebrun, Joseph	274, 343	Lipinski, Barbara A.	423	Lyon, Bruce R.	406	Marsh, Margie	229, 239, 322
LaBreck, Gerald R.	229	Lebutt, David R.	428	Lipse, Alita	288	Lyon, Jeanne R.	406	Marsh, Sally E.	436
Lacasse, Merrily	229	Lee, Arthur L.	360	Lipson, Marge	287	Lyon, Thomas J.	400	Marshall, James A.	245, 400
Lacey, Suzanne	293	Lee, Cheryl	286, 312	Lipton, David E.	428	Lyons, Judith M.	436	Marshall, Jerry	358
Lackey, Carl	254	Lee, Jirsa	324	Lisby, Mikki	267	Lyons, Kenneth W.	350	Marshall, Leonard	354
Lackner, Carol	310	Lee, Leighton	354	Liscio, Veronica M.	413	Lytle, Gary R.	335	Marshall, Robert J.	400
Lacy, Romesa	313	Lee, Robert E.	242	Lishnoff, Gary	355	Lytle, Jane	309, 392	Marston, Phil	253
Ladd, Barbara	286	Lee, Shih Hwa	289	List, Rita	257	M			
Laffler, Larry R.	419	Leedy, Linda A.	236, 413	Listman, Pinky	317	Maahs, Roy W.	406	Martens, Mike	251
Lago, Laura	291	Leet, James L.	419	Litowsky, Sarah G.	423	Maar, Jean M.	413	Martens, Ruth H.	406
LaGrand, Kenneth L.	419	Leff, Steve	349	Little, Sally Q.	326, 413	MacCalla, Thomas C.	341, 392	Martin, Daniel W.	243, 386
Lahn, Daniel A.	435	Leggatt, Paul G.	436	Little, Vickie	290	Maccardini, Andrea	291	Martin, Diane	285
Laidlaw, Virginia A.	386	LeGrande, Douglas	351, 428	Littlefield, Garry	229	MacDonald, Charles E.	400	Martin, Linda	322
Laidly, Paul	239	LeGrande, J. L.	229	Litwinski, Charles W.	428	MacDonald, Charles E.	400	Martin, Mary J.	392
Laing, Ronald F.	357, 400	Lehmann, Carl	254	Livesay, Richard	344	Macdonald, Jill C.	413	Martin, Pat	316
Laird, Joyce	291	Lehmann, Werner K.	400	Lloyd, Helen D.	293	MacDonald, Mike J.	348	Martin, Richard	334, 428
Laitinen, William	237, 400	Lehnert, Richard H.	406	Lloyd, Mrs. Juanita	293	MacDonell, Dennis	253, 353	Martin, Ronald	436
Lakem, Robert T.	337	Leib, Jeffrey M.	258, 357, 400	Lloyd, William B.	238, 249	Mac Eachin, Janet	288	Martin, Rosie	316
Lalk, Robert H.	341	Leigh, A. H.	241	Lobb, Catherine A.	392	MacGeorge, Rich	332	Martin, Sandra L.	436
LaLonde, Nancy	242, 289	Leinberger, Thomas H.	392	Lobenhofer, Sheila M.	392	Macholl, Kathleen	285	Martin, Willis	295
Lamb, Bob	335	Leindecker, Ann R.	413	Lockhart, Kathleen	289	Mack, Bradley R.	339	Martino, Michael	351
Lamb, Paul R.	386	Leino, Jo K.	423	Lockwood, Dean R.	258, 360, 436	Mack, Judith H.	317, 413	Martz, Roger A.	386
Lambert, Beverly	243	Leisenring, Karl B.	230	Lockwood, LaVerne	313	Mackenzie, Bruce	323	Marzer, Frank	232, 235, 270, 336, 392
Lambert, Myrna	318	Leitert, Frederick C.	419	Lodge, James E.	351	Mackin, Dave	245	Marzolf, John	274
Lamie, David G.	333	Lem, John K.	436	Lofback, Billie J.	413	Mackie, Virginia V.	345	Marzonia, William J.	400
Lamparter, Judy	315	Lem, Philip G.	428	Lofback, Bruce	249, 406	Mackson, Chester J.	240	Masakala, Ernest	244
Lampi, Diane E.	413	Lemke, Linda	318	Loffi, Mrs. Grace	322	Mackson, Kaaren V.	413	Masar, Stephen A.	302
Lancaster, James	353	Lemley, Margaret	294	Logan, Jon	344	MacLaurin, William A.	428	Masin, Joseph	354
Lande, Larry	251	Lenderink, Thomas A.	386	Logan, Wayne	344	MacLean, Susan	315	Mason, Betty L.	240, 400
Landeck, Richard E.	257, 361	Lenhard, Elizabeth A.	413	Logan, Von D.	400	MacLeod, Gail	317	Mason, J. R.	229
Lang, Alan C.	435	Lenhardt, Norman E.	419	Logie, Dwight W.	406	MacLeod, Phyllis J.	436	Masri, Shawk	363
Lang, James	274, 301	Lenick, Harry E.	347	Logie, Dwight W.	406	MacMillan, James	255	Mass, Sandi	234
Langdon, Gary W.	302	Leonard, Dorothy A.	237, 413	Lohmann, Karen	324	MacNaughton, Chris	285	Massie, Mike	239
Lange, Walter M.	300	Lerg, Roberta A.	328, 392	Lohmann, Julianne	265, 274, 298	MacNaughton, Michael G.	241, 419	Mastbom, David	329
Langer, Arthur	228, 232, 263, 406	Lerman, Jerry	270, 355	Lojowski, Suzanne	291	MacQueen, Annette	237	Mateer, Willia	230
Langham, Jerome C.	400	Lesch, Michael F.	436	Lombard, Nancy	237	Maddin, Richard J.	436	Matheny, Ann	317
Langhorst, Diane	315	Lesniak, Joan M.	413	Lombardini, Jean	310	Madej, Joseph	350	Matheny, Glenn S.	338, 429
Langley, Kathy S.	293	Letty, Richard	348	Long, Jilaine K.	413	Mader, Gustave V.	341, 400	Mather, Dick	344
Langohr, Lucy	326	Lettich, Thomas M.	436	Long, Mike	332	Madison, Edna E.	313, 428	Matheson, Josephine	244
Langtry, Carolyn	312	Letts, Richard	265	Long, Roger	335	Madison, R. Sidney	436	Matheson, William D.	244
Lansky, Donald	329	Letvin, Brian S.	428	Longfield, Chuck	302	Madoff, Stephen	349	Mathieson, Ann	315, 400
Lantis, Viva	342	Leven, Tom	356	Longuski, Marvin J.	386	Madoin, Righard	355	Mathivet, Lynn B.	392
Lantz, George P.	400	Levin, Harvey	295	Lonning, Linda	287, 309	Madonna, Johnnie	348	Mathur, Leela	244
Lanzafame, Judith A.	406	Levin, Kathryn A.	283	Loomis, Linda	233, 267, 293	Maes, Leona J.	436	Mathur, Vishwanath	244
Lapensee, Patrick F.	436	Levin, Martin E.	355	Loomis, Linda L.	413	Mahaney, Pat	287	Matlin, Elinore S.	392
Lappin, Warren B.	428	Levin, Michael E.	392	Loomis, Martha D.	228, 442	Mahoney, Jane	315	Matsuda, Doris K.	429
Larch, Sandy	316	Levin, Norman S.	355, 436	Lopes, Roger	252	Mahoney, Linda L.	423	Matthes, Marti	271, 325
LaRiviere, Sara	243, 261, 285	Levine, Frederic J.	263, 406	Lorentzen, Rick	341	Mahrle, Benjamin C.	240	Matthews, Gail	360
Larkin, Richard J.	428	Levine, Joel H.	392	Lorenz, Alan	349	Maidlow, Jim	256	Matthias, Dorothy	229, 239
LaRoue, James L.	406	LeVine, Marianne S.	392	Lorenz, Sheila	321	Maidlow, Mary E.	413	Mattick, Diane	323, 413
Larsen, Roger E.	246, 386	LeVine, Martin	329	Lorimer, Susan A.	321, 428	Main, Michael	346	Matyas, Sharon	285
Larson, Laryl L.	413	Levitz, Howard	356	Lossing, Thomas	237, 428	Mairn, Jack	298	Mauler, Carole J.	400
Larson, Nancy	360	Levitz, Sheila	258	Lostuller, Mrs. Bertha	315	Maker, David M.	392	Maurer, Joseph M.	419
Larson, Patricia J.	413	Levy, David	329	Lothamer, Ed	252	Maki, Krista Jeanne	229	Maurer, Kenneth A.	392
Larzelere, John	353	Levy, Jay	406	Louis, James B.	406	Malatesta, Mary Lou M.	286	Maust, Robert	295
Laske, Thomas J.	353	Levy, Lester L.	245, 400	Louis, Nancy C.	315, 423	Maliszewski, John	362	Mautz, Jerry	246
Lastacy, Robert	302	Levy, Lorne	349	Lound, Carol	292, 315	Malley, John C.	400	Mazam, Richard W.	429
Laster, Ellen	313, 428	Levy, Paula E.	413	Lovchuk, Lillian	285	Mallison, Susan	285	Maxon, Terry	262, 274
Latack, Joseph	362	Lewin, Dennis	254	Love, John A.	262, 303	Mallow, Sue A.	249, 293, 413	Maxwell, Frank	348
Latendresse, Daniel	301	Lewis, Arthur G.	436	Loving, Susie	319	Malmberg, Judi	317	Maxwell, J.	322
Lathrop, Mary	289	Lewis, Belle	349	Lovo, Valerie	249	Malmstrom, Kay	323	Maxwell, Jean L.	406
LaTour, Gerald G.	345	Lewis, Cornelia A.	428	Lovre, Linda	298	Malone, Dennis O.	400	Maxwell, Karen	285, 436
LaTour, Kathryn A.	423	Lewis, Mrs. Fay	309	Lowe, Jackie	271, 314	Manchur, Orleen	272	May, Bob	302
Lattimer, Earl	252	Lewis, Frank W.	436	Lowe, Richard V.	392	Mandell, Steven	349	May, Jerl J.	245, 387
Latzer, Renee	413	Lewis, Lynn C.	238, 419	Lowenfeld, Russ	329	Mandell, Terry	270	Maybee, Suzanne	316
Laubenthal, Craig D.	436	Lewis, Nancy C.	271, 275, 327, 406	Lowi, Bettie	269, 311	Maner, Walt	334	Maycock, Sharon	285
Laubmann, William H.	436	Lewis, Peter W.	419	Lowry, Karen M.	436				
				Lowry, Phillip B.	400				
				Lubow, Harold	268				

Mayer, D. Lynn	338	McKinney, Stewart	338	Miller, Barbara L.	320, 423	Moore, Mary J.	424	Neff, Doug	332, 401
Mayer, George	330	McKinnon, Richard L.	400	Miller, Barry	299	Moore, Pete	348	Neichin, Steven	343
Mayer, Terry	344	McKinnon, Susan J.	413	Miller, Bob	251	Moore, Richard	249, 356	Neidbalsen, Dianne	292
Mayes, Dave	362	McKinnon, Thomas Q.	301	Miller, Bonnie	237	Moore, Roger G.	401	Nelden, Robert	341, 401
Maynard, Lynn	322, 413	McKonis, Eileen D.	436	Miller, Carl A.	349	Moore, Shirley L.	286, 313	Nelson, Charles W.	240
Maynard, Richard	274, 301	McLane, John	254, 351	Miller, Christian	274	Moore, Susan C.	392	Nelson, Dianne	286
Mayou, Don	247	McLaughlin, Nancy	229, 293	Miller, Diane I.	436	Moore, Walter	255	Nelson, Don	344
Mays, Carol A.	413	McLaughlin, Teena	241	Miller, Donald L.	240, 337, 401	Moots, Beverly G.	424	Nelson, Harold C.	299
Mazorena, Ruth	287	McLean, Mary	237, 316	Miller, Doug	251, 301, 341, 401	Moreland, Robert	256	Nelson, Jane	309
Mazrum, James	362, 400	McLellan, Richard D.	400	Miller, Elizabeth	229	Morenz, Sally A.	414	Nelson, Janice	321
McAleer, JoAnne	320	McLellan, Robert S.	337	Miller, Herbert E.	230	Morey, Roger L.	246	Nelson, Jeananne	286
McAllen, Daniel	436	McLoughlin, Nancy	239	Miller, Janet	298	Morgan, Beatrice	313	Nelson, Lynn C.	401
McBain, Robert P.	337, 436	McMahan, Penny	312, 400	Miller, Joanne K.	436	Morgan, Doug	242	Nelson, Marilyn S.	286
McBride, Eileen J.	291	McMamamey, Jim	251	Miller, John	274, 350, 362	Morgan, Eugene N.	240, 401	Nelson, Marjorie	241
McCabe, Bonny A.	392	McMillen, Robert	330	Miller, Joseph T.	298	Morgan, Micheal	302	Nelson, Marty	317
McCaffree, Charles	255	McMurray, Robert O.	363, 429	Miller, Judy	234	Morgan, Ron Jr.	353	Nelson, Paul	354
McCallum, Gail F.	429	McMurray, Ron	363	Miller, Linda	263	Morgan, William R. Jr.	351	Nelson, Sharon J.	424
McCanahan, Frank A.	246, 429	McNally, Linda	267, 286	Miller, Lola	234	Morie, Wayne	358	Nelson, Vern	246
McCann, Mike	336	McNeil, John	237, 400	Miller, Lyle	254, 401	Morishige, Howard H.	437	Nettle, Brent H.	357, 361, 401
McCarthy, James W.	429	McNeil, Ken	339	Miller, Madelon	309, 387	Morphy, Richard W.	246	Nettleman, Robert H.	392
McCarthy, Mike	333	McNeilly, Gail L.	413	Miller, Margaret L.	241	Morrey, Kaye	229, 291	Neuenschwander, Doug J.	437
McCartney, Celia	294	McPherson, Thomas D.	330, 387	Miller, Margit E.	437	Morrill, Donald S.	363	Neumann, Donna	293
McCarthy, Marilyn	287, 319	McQuigg, Bonnie	319	Miller, Marion	292	Morris, Cliff	353	Neumann, Karen	285, 392
McClellan, Cliff	344	McQuitty, John	247, 336	Miller, Maryann	285	Morris, Lawrence W.	229, 437	Neumann, Lois	314, 414
McClenahan, Marilyn L.	436	McVay, John	252	Miller, Mary Jane	231	Morris, Molly	246, 322	Neumier, Penelope	300
McClintic, Joani	317	McWilliams, Dianne	243	Miller, Mel	329, 437	Morrison, Floyd T.	387	Newberg, Nancy	294
McClung, Jim	362	McWilliams, Linda	289	Miller, Michael J.	336	Morrison, J. William	392	Newbold, Sharilyn	407
McCollam, Paul	251	Mead, George C.	230	Miller, Robert P.	387	Morrison, Melanie	266	Newcombe, Mary	230, 318
McClure, Homer	256	Mead, Nancy	309	Miller, Roberta	229, 239	Morrissey, Joan	294	Newcomer, John C.	268, 274, 342
McCollough, Patrick H.	232, 249, 265, 275, 339, 436	Mead, Nelson	242	Miller, Ron	295	Morrow, Patricia	321, 406	Newell, Linda	290
McCollum, Kristi	285	Mead, Stuart B.	230	Miller, Sally A.	424	Morrow, Rick	339	Newell, Marshall	356
McCollum, Marcia	237, 289	Mead, Thomas	330	Miller, Sandra	322	Morscheck, Charles R.	231	Newman, Barbara J.	424
McCollum, Wilbur W.	429	Meador, Thomas C.	406	Miller, Sue	321, 387, 406	Morse, Sanford M.	351	Newman, Becky	287
McCook, Jean	274	Meadows, Karen M.	292	Miller, Linda	260	Morton, Jim	275, 319	Newman, Charles E.	238, 420
McCool, Mary J.	230	Medhi, Chandra	244	Miller, Mary J.	429	Morton, Nancy L.	429	Newman, Diann C.	392
McCormick, Dave	252	Mehas, Michael	331	Mills, Jon L.	232	Morway, Pat	320	Newmann, Donald P.	437
McCormick, James	255	Mehra, Suresh K.	244, 419	Mills, Susan	257, 288	Moses, George J.	407	Newton, John R.	387
McCormick, Michael	264, 350	Meier, Karen	316, 413	Milne, Robert	242, 268	Mosier, Richard L.	437	Nichols, Ann	317
McCourt, Frank A.	392	Meinel, Nancy	300	Minch, Larry G.	401	Moskau, Judith A.	429	Nichols, Bruce M.	401
McCoy, Cathy	319	Melaughlin, Nancy	266	Minichiello, Kenneth R.	387	Moss, Joy R.	414	Nicholson, Carole J.	424
McCoy, Jon P.	347	Melhado, Seth	355	Minkey, Virginia	286	Moss, Norman	356	Nicholson, Jane M.	401
McCray, Audrey L.	436	Mellem, Ann	316	Minnett, Dee	327	Moss, Richard	268, 329	Nicholson, Larry L.	429
McCrie, Linda	286	Mellen, Mark	349	Minor, Bryan G.	429	Mossamer, Susan	287	Nickerson, Gary T.	303
McCue, Thomas E.	343, 400	Mellish, Ronald	341, 392	Minor, Emily G.	414	Mossner, Marion A.	429	Nickodemus, Glen	232, 241, 420
McCulloch, Dianne S.	400	Mello, Russell B.	357, 400	Mirvis, Ilene	271, 311	Mosson, Margaret A.	414	Nicol, Dennis	302
McCulloch, Donald	413	Melink, Sandra	436	Miskin, Jim R.	401	Mowers, Denise	266, 290	Nicolosi, R. Gregory	337
McCune, Carol	298	Mendel, Bob	229	Misra, Ram D.	244, 419	Moxlow, Doni	327	Niedermeier, Jean C.	429
McCurry, Teri	326	Mendelson, Elliott	268	Missmer, Lucile	237, 414	Moye, Frederick	354	Nielsen, Doug	241, 330, 387
McCutcheon, Barbara	285	Mendenhall, Pam	260	Mitchell, Christine	248, 291	Mracna, Albert M.	358	Nielsen, Vicki L.	414
McDonald, Diane	327	Mendham, Sue	242, 267, 293	Mitchell, Joan	325	Muchnic, Barbara L.	414	Niemeyer, Marie	316
McDonald, Johnna	289	Mendleson, Elliott R.	303	Mitchell, Jo Anne	321	Mulcahy, Matt	254	Niemi, Dennis G.	429
McDonald, Malcolm H.	429	Menghini, Dave	295	Mitchell, Kenneth	331	Mulchahey, Susan	261, 286	Niemi, Warren R.	392
McDonald, Mary Anne	328	Mensing, Carl	241	Mitchell, Joan L.	392	Mulder, Sally	287	Nigra, Lois	291
McDowell, Barbara	284	Menton, Jimmy	340	Mitchell, Linda S.	437	Mullen, Patricia A.	437	Nissen, Beverly	287
McDowell, Susan	322, 413	Merchant, Jon F.	245, 387	Mitchell, Lynne	312	Mumaw, Brian	353	Nitz, Jim	332
McEachron, John	351	Meredith, Mardi	320	Mitchell, Penny	237, 322	Mummery, Margaret A.	296	Noack, Bill	251
McElheny, Terry	333	Meri, Roger	246	Mitchell, Philip R.	429	Munn, Sharon L.	414	Noble, John	253
McElhoe, Bo	327	Meriwether, Wilhelm	237	Mitchell, Robert M.	238, 420	Munro, John S.	429	Noetzel, Sharon	315
McElvily, Karen	327	Merkel, Robert	241	Mittelman, James H.	355	Munson, Pam	271, 284, 325	Nohava, Evelyn	229, 239
McFillen, Bill	253	Mesling, Carl	241	Mixon, Glenda	313	Munton, Melanie	237	Noirrot, Lorraine	392
McGann, James N.	436	Mesherberg, Judith	327, 413	Mlotok, Rona	266, 311	Murphy, David	264	Nolan, Michael	437
McGarvah, Angus A.	339	Messacar, Jim	257, 361	Moesel, Alice M.	392	Murphy, Gail F.	414	Noll, Bruce	363
McGeath, Mary E.	413	Mestrezt, Suzanne E.	413	Moffatt, Barbara A.	289	Murphy, Wayne A.	387	Noonan, Ed	270
McGee, Cherry	290	Metcalf, Ann	287	Mogill, Ellen	258	Murray, Anne	322, 414	Norcutt, James F.	420
McGillivray, Mary Jo	262	Merrick, Prescilla	309	Mogis, Robert C.	401	Murray, Edward H.	401	Nordwall, Paul	239
McGinnis, Michael	246, 387	Mertins, Kurt F.	436	Mogg, Myrna J.	437	Murtaugh, Nikki	291	Norris, Gary	358, 429
McGinty, Dennis E.	436	Merz, Marlene S.	436	Mohill, Pat	271, 322	Murto, Karen	229	Norris, Nancy T.	229, 239, 318
McGlade, Edward W.	400	Merz, Roger	387	Mohr, Nikki G.	414	Murton, Marsha	229	Norris, Norman L.	234, 237, 238
McGoughran, Edward	354	Mesherberg, Judith	327, 413	Mokma, Delbert L.	387	Musat, Nick	254	Norton, Ronald W.	401
McGowan, Ellen	289	Messacar, Jim	257, 361	Mollica, Warren K.	300	Musch, Gerald W.	429	Norwick, Douglas	407
McGrath, Robert	347	Mestrezt, Suzanne E.	413	Mols, Karen	288	Muslin, Lawrence R.	329, 429	Noud, John	237, 401
McGraw, Denis J.	302	Metcalf, Ann	287	Molski, Gloria	286	Musmanno, Robert	274	Noumann, Donald P.	229
McGrew, Glenn A.	413	Meuser, Winifred A.	413	Moltzau, Paula L.	414	Musolf, Richard	334	Novak, Allan	302
McGriff, Colleen L.	429	Meyer, Bob	253	Moniger, David	331, 429	Musser, Molly	291	Novak, Joe	229
McGuckin, Jeanne A.	436	Meyer, Donna	326	Monkman, Jerry	246	Mutchler, David G.	414	Novak, Joseph D.	437
McGuire, Linda	285	Meyer, Jeanne K.	436	Monroe, Susan	310	Myall, Thom E.	243, 387	Nowak, Marilyn R.	328
McHalpine, Michael	347	Meyer, Linda	240, 400	Montague, Margaret	289	Myers, George	236	Nowka, Dorothy R.	392
McHuron, Joan E.	228, 293, 442	Meyer, Marie	325	Montanam, Joseph J.	357, 401	Myers, James D.	238, 245	Nowlin, Diane K.	424
McIntosh, Barbara	233, 236, 267, 285, 392	Meyer, Peggy	311	Moody, Christopher S.	401	Myers, Kathie	248, 287	Nugent, Neil F.	363
McIntosh, Kathleen	283, 442	Meyers, Barbara	291	Moore, Juanita	244	Myers, Robert	336	Nugent, Paula	287
McIntosh, Prudy	326	Meyers, Leon	356	Mooney, Margaret	285	Myers, Roger L.	437	Nurnberger, Fred	240, 247, 420
McIntyre, Louise	292	Michael, Anand K.	244, 260	Mooney, Michael E.	358	Nagler, Ken	348	Nutter, Jack	251
McIsaac, Patricia A.	413	Michaelson, Sandra	298	Moore, Alice	248, 310	Nasberg, Marilyn M.	429	Nyberg, Martin W.	437
McKanders, Larrestine	291, 313	Michalak, Richard	362, 400	Moore, Barb	314	Nash, Garrett J.	348	Nye, Sandra K.	429
McKee, James W.	392	Michalski, Marilyn	286	Moore, Betty	237	Nash, Kathy	229, 239, 322	Nygard, Levi C.	401
McKee, Pamela	287	Michaluk, Bob D.	297	Moore, Betty J.	309, 429	Nason, Judy	271, 310	Nyler, Sheryl	313
McKeen, Joseph	429	Michaud, Sandra A.	413	Moore, Campbell	237, 420	Nastass, George	352		
McKenzie, Bruce	339	Mickelson, Robert G.	401	Moore, Carol	316, 323, 392	Natharius, Carol A.	414	Oakley, Victor D.	356
McKenzie, Cindy	287	Miedley, Jack W.	436	Moore, Caroline M.	392	Nauert, Roger C.	337	Obermiller, James J.	401
McKenzie, Wilma I.	413	Miek, Marilyn J.	436	Moore, Craig M.	339, 401	Navetta, Andrew	362	Obeshaw, Sandra	314
McKinley, Jane	315	Mielke, Marcha	247, 325	Moore, Donald Jr.	420	Neal, William C.	387	O'Brien, Charles	337
McKinney, Margaret	286	Mielock, Gary K.	436	Moore, Donald W.	387	Neary, Pat	248	O'Brien, Gordon C.	437
		Migayanka, Charlie	252	Moore, Gail	271, 317	Neebes, Don	341	O'Brien, Paul J.	302, 392
		Mihay, Carole	233, 267, 293, 414	Moore, Geni	317	Needleman, Ronald	355	Ochaddeus, Kathleen A.	424
		Mikan, Vicki	286	Moore, James	361	Neel, Dick	270	Ochenas, Robert P.	401
		Mikkelsen, David P.	240, 401	Moore, John	241	Neel, James R.	353		
		Miles, Penny	289	Moore, Lynne P.	429	Neesley, Thomas J.	401		
		Miller, Ann	300						
		Miller, Barbara	315						
		Miller, Barbara	325						

O'Connell, Nancy 288
 O'Connor, Barbara 327
 O'Connor, Christine 291
 O'Connor, Maureen 285
 O'Dell, Beverly R. 414
 Odell, Sally L. 233, 236, 243, 414
 Odelli, Terry E. 358, 392
 Odenweller, Robin F. 392
 O'Donnell, Tony 255
 Oeltjen, Susan L. 315, 414
 Oesterreicher, James E. 401
 Offen, Alan 329
 Ohlert, Henry L. 420
 Ohlers, Carol 360
 Ohlson, Judith M. 429
 Oien, Barbara J. 392
 Ojerholm, Peter V. 401
 Okafor, Charles 244
 Okatcha, Frederick M. 437
 Okay, John L. 387
 Okoren, Frances 287
 Okurume, Godwin 244, 401
 Oldenburg, John C. 337, 437
 Olding, Eloise A. 442
 Olds, Frederick L. 342
 Olender, Charles 344
 Olendorf, Alice E. 429
 Oles, Joan 265
 Ollfelt, Carol 287
 Olin, Mary 291
 Olin, Paul M. 392
 Olin, Sally 309
 Olin, Wayne A. 429
 Oliphant, Doris E. 401
 Oik, Jane A. 325, 414
 Olmstead, Jim 251
 Olmsted, Kenneth J. 246, 387
 Olsen, Edna E. 424
 Olsen, Linda 249, 291
 Olsen, Margie 274
 Olson, Alden C. 240
 Olson, Don A. 401
 Olson, Kenneth G. 360
 Olson, Lynn 265, 327
 Olson, Raymond C. 420
 Olson, Ruth V. 429
 Olstein, Robert A. 232, 235, 237, 270, 351, 429
 Ondrus, Tom 246
 O'Neil, Mary 319
 Opitz, Judith 291, 309
 Oram, Frederic 347
 Orazetti, Penny E. 437
 Ordon, Beverly 258
 Orme, Mac 254
 Ormsby, Wendy B. 309, 414
 Orndorf, Dave 302
 O'Rourke, James G. 348, 437
 Orr, Joan 351
 Orr, Susan 247
 Ortowski, Marie A. 414
 Ortwein, Judy K. 414
 Orvis, Deonne 287
 Orwig, Dan 343
 Osann, Frederick R. 342
 Osborn, Judy 257, 360
 Oscarson, Edwin T. 268, 297
 Osgood, Thomas 274
 Osinski, Norm 362
 Osterhout, Ron 331
 Osterman, Philip B. 356, 429
 Osterson, George 274
 Ostrander, George H. 341
 Ostrom, Floyd S. 350
 Ostrow, Fred 249, 265, 437
 Otto, Annie V. 401
 Otto, Cheryl 269, 309
 Ougheltree, Charles E. 401
 Overholt, Dess 289
 Overkamp, Richard T. 337, 401
 Overton, Daniel D. 257, 361
 Overton, Pamela 325
 Overton, Tom 361
 Owen, Dale 287
 Owen, Sally 285
 Owen, Susan 327
 Owens, Alton 252

P

Pace, Peter 347
 Paddock, James M. 401
 Padover, Jon 334
 Paganelli, Virginia 328
 Pagano, Judith 229, 290
 Page, Alice 296
 Page, James 339
 Pagel, Rebecca 229, 239, 257, 289
 Paine, Ann 319

Painter, Ralph P. 401
 Pajtas, Kathy 292
 Palazzolo, Dominic A. 414
 Palko, Andrew R. 351
 Palmer, Benjie 258
 Palmer, Pamela 265, 320
 Palmer, Susan C. 414
 Palmer, Susanne 315
 Palonen, Donna J. 437
 Pancost, Agnes 333
 Pandle, Donna M. 393
 Panks, David 332
 Panks, Gary A. 253, 437
 Panks, John D. 437
 Papernik, John E. 401
 Paquin, Phyllis A. 228, 244, 442
 Paradise, Julie 293
 Parcheta, Jerry R. 352, 429
 Parish, Mary 298
 Park, Donald L. 437
 Park, Mary 229, 239
 Parke, Sandra L. 414
 Parker, Connie 322
 Parker, Dorothy J. 233
 Parker, David F. 437
 Parker, Jay 344
 Parker, John R. 256, 401
 Parker, Margaret A. 414
 Parker, Pat 326
 Parker, Paula 319
 Parker, Sherman C. 240, 248, 401
 Parker, Susan 321
 Parks, Lloyd M. 242
 Parks, Susie 319
 Parks, Vicki 315
 Parlin, Arlene 287
 Parling, Arden D. 429
 Parnell, Sandra 271, 310
 Parr, Allen 330
 Parrish, Kathy 285
 Parsons, Carlotta 319
 Parsons, Charles 263
 Parsons, Clare 285
 Pasch, Lucinda 266
 Pasteniek, Dzintra 243
 Paster, Lorelei 300
 Pasternak, Michael G. 355, 437
 Pasutin, Karen A. 424
 Patel, C. B. 244
 Patel, K. P. 244
 Patriarche, Herbert D. 275, 357, 401
 Patriarche, Judy 274, 291
 Patrick, Charles 302
 Patrick, Jack D. 401
 Patris, Jane 242, 323
 Pattan, James 342
 Patterson, Carolyn A. 429
 Patterson, J. Timothy 437
 Patterson, Oliver J. 393
 Patterson, Richard L. 333, 414
 Patterson, Sally M. 401
 Patton, David 302
 Pattullo, Garth A. 356, 401
 Paul, Stephen M. 437
 Paulson, Kay 317
 Paulton, David 241
 Pausner, Judi 296
 Pavlik, David M. 268, 341, 401
 Pawlak, Ronald 245, 387
 Pawlik, Gene 229, 295
 Payeur, David 338
 Payeur, Mary L. 429
 Payne, Fay 300
 Payne, K. T. 232
 Payne, Martha 248, 291
 Pearce, James T. 429
 Peard, Edward A. 401
 Pearson, Mary A. 414
 Peck, Bill 295
 Peck, Carol A. 393
 Peck, Marcella 291
 Peck, Robin 257, 360
 Peckham, Richard 274
 Peckham, Tom 256
 Peebles, Carol A. 414
 Peet, Patricia A. 320, 414
 Pekos, Bill 264, 347
 Pellerine, Frank 251
 Pelletier, John 251
 Pelletier, Louis E. 401
 Pelmeier, Wayne 247
 Pemberton, James R. 341, 401
 Peninger, Grady 256
 Penn, Dorothy 313
 Pensler, Roberta I. 414

Pentilla, Roy 240
 Percival, Thornton 303
 Percy, Debi 294
 Perez, Coromoto J. 387
 Perhamus, C. Harlow 334, 420
 Perinoff, Dianne C. 317, 393
 Perkins, Russell A. 234, 420
 Perren, Roberta 244, 291
 Perrin, Dianne 324
 Perrine, Merle D. 360
 Perry, Carolyn 230
 Perry, Rackeline 272
 Perry, Richard R. 268, 437
 Persse, Robert E. 437
 Perun, Nickolas 302
 Peslar, Drew 336
 Peters, Anne 309
 Peters, Bonnie 293, 317
 Peters, Dale 251
 Peters, Marnie 272, 319
 Petersen, Michael K. 231, 387
 Petersen, Vicki L. 437
 Peterson, Anne L. 437
 Peterson, Dan 251
 Peterson, Daryl 301
 Peterson, David A. 333
 Peterson, Eric S. 333
 Peterson, Gary A. 229, 437
 Peterson, Gerald L. 420
 Peterson, J. Richard 232
 Peterson, James R. 437
 Peterson, Joan M. 317, 414
 Peterson, Judy 229, 274
 Peterson, Karen E. 424
 Peterson, Kathie 293
 Peterson, LeRoy M. 357, 401
 Peterson, Richard J. 339
 Peterson, Stephen 341
 Peterson, Victor L. 245
 Peterson, William 299
 Petranek, Carmilla J. 241, 288, 429
 Petrettim, Geri 296
 Petrock, Jim 334
 Petronis, Elizabeth 325
 Petruska, David M. 302
 Peyton, Ken 336
 Pfaff, Joan H. 393
 Pfaffenberg, Carl J. 345
 Pfannstiel, Hank 401
 Pfau, Robert L. 337, 401
 Pfeiffer, Paul A. 333
 Pflanz, Jeri 326
 Phatak, Sharad C. 244, 338, 387
 Philbrick, Al 350
 Philip, Frank S. 346
 Phillips, Carleton J. 429
 Phillips, Deborah J. 271, 286, 313
 Phillips, Julaine K. 414
 Phillips, Margaret 274, 321
 Phillips, Marian D. 393
 Phillips, Ronald M. 401
 Phillips, Steven H. 393
 Phinney, Nan 229, 239
 Piana, Dennis M. 362
 Piatak, Elaine 249
 Piatt, Gerald F. 229
 Piedmonte, John 298
 Piekunka, Thomas P. 442
 Pierce, Carole E. 393
 Pierce, Gerald E. 401
 Pierce, Samuel 355
 Piercy, George W. 339
 Piernick, Anthony 336
 Piersma, Norman R. 258
 Pierson, Eric H. 354
 Pierson, Gina 293
 Pierson, Lorraine 314
 Pietrinferno, Alfred 401
 Pike, Mary Ellen 324
 Pilmore, Dennis D. 393
 Pilon, Thomas J. 362, 401
 Pincoe, Elaine 286
 Pinkerman, Lauren 321
 Pinkston, Dennis B. 442
 Pinney, Jerry L. 402
 Piper, Loretta 293
 Platt, Warren 268, 298
 Platz, Judy L. 437
 Platz, Patricia 283
 Pletcher, Russell 251
 Plumb, Gary 242
 Plumtree, M. Kay 317, 393
 Pochert, Keith 303
 Podlesak, Patricia A. 324, 414
 Pohl, Judith A. 414
 Poindexter, Linda S. 228
 Pointon, Richard 332
 Poirier, Jeannine M. 393

Polachek, Tom 333
 Polevoy, Terry 355
 Poljan, Sharon B. 393
 Pollack, Kenneth 393
 Pollion, Richard L. 437
 Pollister, James H. 437
 Pollister, Janice E. 393
 Pollock, Barbara J. 309, 414
 Pollock, Bonnie L. 414
 Pool, Dwayne B. 402
 Pool, Ken 303
 Poorman, Jeffrey E. 351
 Poplawski, Mary Jo 233, 243
 Popp, Raye E. 266, 315, 407
 Porrell, David J. 341
 Porrevecchio, Joe 251
 Porter, Frederick E. 363
 Porter, Janet L. 402
 Porter, Mary E. 289
 Post, Belva 286
 Post, James L. 245, 337, 402
 Post, Richard 229
 Post, Susan C. 321, 437
 Potter, Emerson 241
 Potter, Judy 318
 Potter, Marcie 248
 Potter, Marise 283
 Poulos, Frank 232
 Povar, Mark S. 429
 Povill, Ira R. 355, 407
 Powajba, Mary 288
 Powell, Carol L. 414
 Powell, John W. 341
 Powell, Rex L. 246, 387
 Powell, Stan 332
 Power, Mary 247, 429
 Powers, Jerry F. 437
 Powers, Joe 344
 Powers, Michele 249, 262, 275, 320, 407
 Powers, Steve 274, 336
 Poynter, David B. 442
 Prasad, Prem S. 244
 Prasathong, Osoth 342
 Prato, William J. 352, 387
 Pratt, Cal 350
 Pratt, Goodrich 297
 Pratt, T. Gary 402
 Pravel, Linda 286
 Prawat, Richard 274, 334
 Prehoda, George S. 420
 Preloznik, Lynda 285
 Prentice, Margo 315
 Prescott, Curt 362
 Presler, Charles 356
 Preston, Duane 240
 Prettyman, Nat 327
 Pricco, Darryl D. 402
 Price, Dave 253
 Price, Jeffrey K. 393
 Price, Mary E. 393
 Price, Thomas 274
 Prichep, Barry 356
 Prieto, Jan 286
 Prieur, D. 338
 Prime, Betty J. 414
 Prince, Charlene 234
 Prince, Joan 312
 Pring, Barbara 328
 Pringnitz, Margo 318
 Pritchard, Lynn 324
 Pritchard, Pamela 243
 Pritzker, Richard 302
 Proctor, Lance 332
 Proebstle, Dick 252
 Proops, William 257, 361
 Prorus, Ronald L. 402
 Prout, Ann J. 318, 414
 Provost, Roland F. 414
 Prucha, Ronald 243
 Pryatel, Carol 286
 Psodna, Steve J. 387
 Puccio, JoAnn S. 414
 Purcell, Julie 271, 274, 326
 Purdon, Patricia L. 229, 437
 Purdy, David H. 245
 Purdy, Gary 241
 Purdy, Margo 316
 Purves, Frederic R. 393
 Puryear, Gary W. 299
 Puryear, Jeff 232, 272
 Pustula, Helene E. 414
 Putnam, Henry 239
 Putnam, Marion 339
 Putnam, Pamela M. 393
 Putters, Dorothy V. 442
 Putz, Jon M. 414
 Puvogel, Nancy A. 414
 Pyle, Jo Ellen 287

Q

Quering, Barbara G. 233, 244, 285, 393
 Quick, Kenneth E. 387
 Quick, Mary 266, 284
 Quinlan, Patrick M. 244, 249, 264, 393
 Quinn, Mrs. Norma 321
 Quiring, John 336

R

Raby, Sandy 315
 Radek, Edward A. 351
 Rademacher, JoAnn E. 247, 402
 Radgin, Catherine D. 285, 414
 Radke, Jan 348
 Rae, Nancy 243
 Rafferty, David W. 437
 Ragains, Chuck 339
 Rainey, Barbara A. 393
 Raishe, Judith A. 437
 Rakish, Joanne E. 407
 Ralph, Sandy 311
 Ralston, Carol A. 424
 Ramsay, Edith M. 429
 Ramsdell, Patti 318
 Ramsey, Janet A. 437
 Ramsey, John 353
 Ramsey, Pam 272, 326
 Ramsey, Rae L. 236, 393
 Ramsey, Ronald W. 437
 Rand, Kathy 271, 311
 Randall, Bernadette M. 424
 Randall, Bruce 356
 Randall, Marcia 267, 290
 Rank, Karen 316
 Rankin, Elizabeth 286
 Rannard, Dave 239
 Raphael, Jane 320
 Rapoport, David 295
 Rappaport, Barbara 311
 Rappleyea, Lowell 238, 249
 Rasmussen, John R. 299
 Rastetter, Bill 274
 Ratcliffe, Carol 323
 Rathbun, Susan 274
 Rath, Donald C. 241, 420
 Rauser, Wendy J. 407
 Ray, Kathleen 287
 Rayburn, Connie K. 414
 Raymond, Milli 309
 Rayner, James 240, 335
 Raynes, Carol 309
 Re, Joanne 267, 289
 Rea, William 255
 Read, Jolyn S. 233
 Read, Kathy 323
 Read, Sue 317
 Ream, Martha A. 309, 402
 Rean, Kahleen 249
 Reardon, Judy 312
 Reckling, Constantia 313
 Redd, Ina 437
 Reddy, John C. 332, 420
 Redebaugh, Gene 302
 Redinbo, Galen 340
 Reece, Janet H. 429
 Reece, Robert W. 429
 Reece, Ruth E. 429
 Reed, Joan A. 317, 393
 Reed, John L. 437
 Reed, Linda C. 266, 437
 Reed, Peggy 233, 287
 Reed, Sarah 285
 Reed, William P. 402
 Reed, Wilma 318
 Reeves, Betty J. 393
 Regan, Daniel F. 357
 Rehard, Laura E. 286
 Reichardt, Chris 343
 Reichardt, Karl 297
 Reid, Kay 318
 Reidel, Minna I. 288, 437
 Reider, Carol 311
 Reilly, Joan M. 315, 414
 Reimann, Helen 316
 Rein, James M. 245, 402
 Reinertson, Carole 258
 Reinka, Rilla 290
 Reit, Barry M. 331, 387
 Reitenour, John 330
 Reitze, Sandra 293
 Remez, Janet D. 229
 Remington, Dennis M. 429
 Remondini, David J. 442
 Remondini, Joyce 264
 Remsberg, Barb 271, 314
 Rendon, George 254

Rennie, John C.	243	Rolland, Dennis W.	337, 424	Saari, Judith	285	Schlichting, Kathryn A.	415	Seidel, James S.	232, 268, 269, 275, 430
Replogle, Ronald C.	437	Rolston, Ronald	228, 303, 407	Sabine, Ellen	319	Schlicker, Lloyd E.	438	Seidenschur, Christiane	257, 291
Rettenmund, Susan	233	Romanelli, Dan	349	Sabourin, Robert	387	Schlossberg, Martin	329	Seidman, Jan	266
Rettray, Karen Y.	414	Romska, Gary	407	Sachs, Arthur	329	Schlitt, Don E.	337	Seiter, Wayne	353
Reuter, Don	331	Romska, MaryAnn	415	Sachse, Hans	356	Schlobohm, Ray	352	Selden, Nancy	438
Reynolds, Judy	309	Ronanelci, Dan R.	402	Saga, Toshio	258, 363	Schluckebier, Barbara	285	Seligman, Arthur	349
Rezeau, Laurel	260, 291	Rooks, Melissa D.	287, 393	Sak, Tim	246, 344	Schmachtenberger, Neil H.	438	Seligson, Marion O.	415
Rheinstein, Peter	237	Roosa, Donald A.	407	Sakoda, Sally	233, 415	Schmeichel, Lilli	287	Sell, Linda	291
Rhoads, Bonnie	327	Root, Thomas	349	Salamone, Louis	251	Schmidt, Charles E.	270, 341, 430	Sell, William F.	231
Rhodes, Richard C.	341	Roring, Ruth E.	320, 415	Salatowski, Carol	248	Schmidt, Frederick M.	338, 402	Selle, Kaye S.	424
Rhodes, William	414	Rose, Bob	355	Salinas, Elena	285	Schmidt, Harold	246	Selleck, Jerald B.	393
Rhynard, Charles W.	429	Rose, Deborah C.	429	Salisbury, Paul	387	Schmidt, Pat	229, 310	Sellek, Judy A.	233, 415
Rice, Julie A.	329	Rose, Gerry	239	Salmon, Jane	285	Schmidt, Phylliss	324	Sellers, Thomassine E.	313, 393
Rice, Kay	287	Rose, Harvey	349	Salter, Jerry	402	Schmink, Betsy	322	Sellgren, Frank E.	347, 430
Rice, Patricia	286	Rose, Larry	257, 361	Saltman, Mike	270, 349	Schmitt, Marilyn	438	Sempliner, Anne	286
Rice, Robert E.	358, 393	Rose, Sally	284	Sampson, John	402	Schmitter, Charles	251	Senczak, Henry S.	438
Rice, Ronald D.	407	Rose, Thomas C.	301	Sampson, Sandy	326	Schmitter, Ruth E.	236, 430	Senglaub, Linda	287
Rice, Tom	343	Rose, William R.	387	Samuelson, Ellie	289	Schmyser, Mary Ellen	288	Senger, Frank	228, 263, 336, 407
Richard, Shep	253	Rosemas, Gerald G.	336, 402	Samuli, John	241	Schneider, Eugene	268	Senor, Ronald E.	430
Richards, Carol	328	Rosen, Jeanne	360	Sandborn, Fred	243	Schneider, Janet C.	430	Seres, Carol J.	415
Richards, Judy	328	Rosenbaum, Leslie D.	438	Sanders, Barbara	415	Schneider, Lee	319	Serlin, Joel	251, 355
Richardson, George A.	414	Rosenberg, Brad	269, 353	Sanders, Doug	242, 247	Schneider, Leslie A.	393	Serr, Gordon	252
Richardson, Helen E.	291, 424	Rosenberg, Edward M.	393	Sanders, Marcus	251	Schneider, Melanie	438	Seuffert, Elena A.	438
Richardson, Sallyann H.	316, 414	Rosenberg, Morton	258	Sanders, Sheila	269, 415	Schneling, David G.	407	Severance, Leslie D.	241, 338, 387
Richey, Karen	287	Rosenberger, Dave	335	Sanderson, Dave	339	Schneski, Louis W.	387	Sexmith, Susan K.	310, 393
Richman, Pam	328, 437	Rosenberger, Phillip E.	407	Sanderson, Richard	438	Schober, Pam	261	Seyburn, Bruce H.	355, 402
Richmond, Daryl K.	402	Rosenfeld, Martin	295, 329	Sandler, Dorothy L.	424	Schobert, Daniel L.	407	Seyfarth, Theodore H.	334, 438
Richwald, Leslie	355	Rosenow, Donna J.	289	Sands, Wendy	257	Schoenbeck, Deanna J.	287, 393	Shackley, Mary Ann	284
Ricketts, Dianne	322	Rosenquist, Larry J.	402	Sands, William H.	249	Scholl, Lois	318	Shafer, Diane	315, 328
Ricketts, Robert	331	Rosevelt, John T.	240, 270, 338, 420	Sanford, Carole	287	Scholl, Martin M.	238, 420	Shah, Balkumar P.	244, 430
Rider, Gretchen	274, 324	Ross, Dave	245	Sanford, Sally A.	429	Scholnik, Kiva	286	Shah, Ishwer	402
Ridings, Ann M.	424	Ross, Don	252, 336	Sankey, Kimberly R.	415	Scholten, Judith A.	407	Shah, Kiriti P.	244
Riedel, Mary A.	414	Ross, Eileen J.	438	Sankovitch, David	362	Scholtens, Simon	330	Shah, M. L.	244, 420
Rieeks, James A.	337	Ross, Helen M.	355	Santori, Mary Jo	429	Schoneker, Rodger N.	420	Shaikh, Abubaker A.	244
Riegel, Richard A.	437	Ross, LeRoy W.	438	Santoro, Tom	292	Schoonbeck, Robert	357	Shannon, Beverly	315
Rieger, Jon H.	349	Ross, Renee	326	Sapientza, Jill	289	Schopp, Joan E.	424	Shannon, Gary	337, 402
Riehl, William L.	402	Ross, Richard L.	338, 393	Sar, Madhabananda	244	Schott, Carol A.	231, 293, 430	Shannon, William H.	420
Rieke, Dorothy J.	258	Ross, W. T.	244	Sargis, John	249	Schramm, Donald	270, 352	Shapton, Bonnie	319
Riemersma, Lance A.	337	Rossi, Robert R.	299	Satchell, William C.	354	Schramm, Virginia M.	257, 393	Shapton, Lerue B.	415
Ries, James D.	359, 402	Rossnagel, Marvin	362	Satenspiel, Bruce	349	Schreiber, Karen J.	393	Share, Gerald	356
Ries, Mary K.	415	Rosso, Julee	269, 315	Sattenwhite, Joan	313	Schriger, Paul	303	Sharer, John R.	438
Rigg, Diane	289	Roth, Sue	326	Sattlerlee, Carol	287	Schriner, Charles	246, 387	Sharkey, Gail	291
Riggs, Barry T.	437	Rothfuss, Arlene	320	Sauber, Nancy L.	317, 415	Schrink, Mrs. Rhea	360	Sharkey, Richard	251
Rigotti, Pauline	316	Rothlisberger, Dora E.	289, 438	Saur, Joan	291	Schroder, Sharon L.	415	Sharkey, Robert	336, 407
Rigterink, Richard A.	393	Rothwell, Nancy C.	424	Sauter, Richard F.	234, 238, 420	Schubert, Sharon L.	415	Sharma, Piyush C.	244, 420
Riker, Howard S.	329, 429	Rouen, Marilyn	286	Sautner, Sheila K.	275, 318, 415	Schubert, MaryAnne	293, 296, 415	Sharp, Marilyn	324
Riley, Daniel H.	235, 269, 336, 438	Rouillard, Paul L.	447	Sawatzki, Gary	303	Schubert, Richard D.	348	Shaw, Dale	241, 332, 338
Riley, Duane	302	Rouman, Penny	318	Sawdey, Richard	232, 269, 334	Schueler, Nancy	248, 286	Shaw, John	256
Riley, Lenore G.	393	Roush, David A.	354	Sawicki, Richard J.	362, 402	Schueneman, Thomas	247, 387	Shaw, Mike	300
Riley, Ruth A.	438	Roussey, Robert C.	337	Sawyer, Phil	343	Schultheiss, Wade E.	430	Shaw, Necia A.	430
Risk, Bruce	341	Roussin, Ramon L.	265, 438	Saylor, Jan	316	Schultz, Donald H.	387	Shaw, Philip	258
Rissberger, Carol A.	424	Roux, Leslie	290	Sayre, Karen	316	Schultz, James	302	Shea, Bettyjean	415
Ritch, Kathleen	293	Rowe, Alice S.	424	Scalzo, Sandy	320	Schultz, Larry	343	Shea, Jack	263, 405
Ritchie, William R.	351, 402	Rowe, Marybeth	327	Scandirito, Skip	272, 339	Schulter, Martin B.	430	Sheaffer, Suzanne	393
Ritter, Gail	286	Rowshan, Farideh	292	Scarpino, Rachel G.	415	Schulz, Michael	237, 430	Sheehan, Kathleen	284
Ritter, Patricia A.	415	Roxbury, Ralph L.	362	Scates, Kay C.	393	Schumacher, Carol	322	Shear, Jennifer	257, 317
Ritzler, Connie	314	Roy, Robert	265	Schaak, James J.	415	Schuster, Carol J.	438	Sheardy, Robert	363
Rivera-Suarez, Ramon	244	Roy, Cheri	286	Schaberg, Robert W.	339, 402	Schwab, James	362	Sheedle, Monte	358
Rives, Marcia	320	Royer, Ronald H.	402	Schadel, Robert B.	358	Schwab, Thomas B.	402	Sheehan, Misty	294
Robbins, Putnam	239	Roymond, Milli	244	Schaeckler, Carol	316	Schwartz, Francine	285	Sheehy, Bill	240
Robbins, William	357	Rubensaal, Ann	229, 326	Schaeckler, Karen A.	393	Schwartz, Kim	285	Shets, Virginia J.	424
Roberts, Ann	293	Rubick, Ron	252	Schaefer, Dennis W.	438	Schwartz, Michael C.	402	Sheldon, Russell, Jr.	241
Roberts, Dick	343	Rubin, David	349	Schaeffer, Barbara	286	Schwartz, Miriam	438	Sheldon, Sharon	328
Roberts, Douglas	252	Rubin, Steven	349	Schaeffer, Linda	248, 322	Schwartz, Richard	263	Shelton, Dona M.	415
Roberts, Jerry C.	232, 263, 275, 343, 407	Rubino, Ron	335	Schaeffer, Stephen L.	257, 438	Schwartz, Stanley	329	Shelton, Dwight	255
Roberts, Penelope J.	407	Ruby, Edward L.	402	Schaevitz, Gary	305	Schwarz, Bill	251, 254	Shelton, Janet	294
Robertson, Dennis	341	Ruby, Frederic J.	402	Schafer, Don	353	Schwarz, Leslie	230, 438	Sheldon, Russell	241
Robertson, Franklin D.	229	Ruby, John	239, 243	Schafer, J. Donald	438	Schwarz, William M.	351	Sheldon, Sharon	328
Robertson, Marti	233, 243	Ruch, Sonja	291	Schafer, Robert	348	Schweitzer, Paul R.	340	Shelton, Dona M.	415
Robins, Donna	248	Rudd, Mrs. Martha	317	Schall, Martin M.	234	Scoll, Martin	237	Shelton, Dwight	255
Robinson, Anne L.	257, 360, 393	Rudman, Marcia	271, 321	Schalow, Jeanne	269, 271, 309	Scorsone, Chris	318	Shelton, Janet	294
Robinson, Clintonia	286	Rudolph, Victor	239, 243	Schankerman, Morene L.	415	Scott, Carol	234	Shelton, William	332
Robinson, Gayle	252	Ruebelsaal, Ann	239	Schattner, Lisa	407	Scott, Durell W.	387	Sherwin, Allan	237
Robinson, Karen S.	415	Rudnicki, Judith	285	Schebort, Pamela	248	Scott, Ira	241	Sherwin, Fran	393
Robinson, Marie A.	289, 424	Ruegg, Don C.	350	Scheibner, Dennis	343	Scott, Lynn	287	Sherwood, Carolyn	292
Robinson, Mary E.	289, 424	Ruesink, William	338	Scheider, Eugene C.	297	Scott, Penny L.	230, 424	Sherwood, Lauralee	236, 422
Robinson, Raymond	346	Ruhling, Marcia	233, 314	Scheidler, Sharon	247	Scruggs, Earl B.	337	Sherwood, Robert	255, 348
Robinson, Rebecca	320	Rumohr, K. Paul	420	Schell, Elva	312	Sudder, Lynne	314	Sherwood, Terry	346
Robinson, Richard F.	407	Rumon, Robert J.	415	Schell, Larry	241, 335	Sudder, Sharon	314	Sherwood, William P.	430
Robinson, Sheila	286	Rumpsa, James P.	334	Schempp, Betty A.	424	Seabold, James E.	430	Shick, Charles	330
Roche, Roberta	288	Runkle, Lee	302	Schenck, Nancy	319	Seal, Leo V.	237	Shick, John	251, 256, 353
Rock, Judith A.	424	Runser, Rebecca E.	415	Scherbarth, Sue	326	Search, Lucia	291	Shidle, David T.	354
Rodgers, Constance	285	Runyon, Julia M.	228	Scheuerle, Marty	415	Sears, Johanna	231	Shields, Connie	313
Rodgers, Eddie	293	Ruppert, Sue	310	Scheuneman, Barb	324	Seavitt, Nancy	312	Shields, Frances-Rose	326, 415
Rog, Dennis M.	350	Ruppe, Dianne	265, 286	Schiebner, Ann E.	293, 430	Seeley, Frederick C.	245	Shields, Roy	229, 438
Rogers, Sheila M.	424	Rush, Jerry	252	Schiffer, Carole	317, 442	Segal, Kenneth	245, 387	Shiker, Donald	350
Rogers, Sharry	289	Russ, Frank	353	Schildhammer, Carol	322	Segur, Harvey L.	353, 420	Shimonaka, Reiko	258
Rogge, John	297	Russell, Dan	272	Schiller, Myrna	311	Seibel, Carol A.	407	Shine, Dennis F.	246, 387
Rogin, Andrew	268, 302	Russell, Phillip E.	402	Schilling, Whitney P.	345	Seibert, Sharon	274, 289, 326	Shine, Ruth M.	393
Rogoff, Richard P.	329, 442	Ruth, Gretchen M.	424	Schimm, Cliff	246	Seidel, David	337	Shippey, William L.	420
Rohde, James A.	302	Ruttenberg, Merle N.	258, 287	Schimp, Donn	302				
Rohrer, Nola A.	393	Ryan, Kathleen J.	438	Schinelor, Rolya	286				
Rohrer, Richard	241	Ryan, Kathy	319	Schlachter, Sheila L.	438				
Rohs, John	253	Ryan, Thomas	245	Schlagmann, Norman	265				
Rokeach, Alan	300	Ryman, Janet	267, 296	Schlegel, Vicki G.	438				
Rolison, Frederick B.	438			Schlemor, Richard	251				
Roll, Sue	267, 289	Saari, Fredric	420						

Shires, Virginia	229, 239	Smith, Harrison L.	342	Spike, Richard C.	442	Stevenson, Leslie	257, 360	Swensen, Mardie	228, 236, 442
Shirrell, Carolyn	294	Smith, Herbert R.	258, 360	Spiller, Susan L.	286	Stewart, Barbara M.	424	Swenson, Carol A.	424
Shockey, Charles	243	Smith, Huron M.	244, 438	Spinosa, Georgene	285	Stewart, Jean	394	Swenson, Glenn M.	403
Shockley, Karen	318	Smith, James	245	Spinka, Paul	228, 263, 343, 407	Stewart, Nan	326	Swenson, Linda	257, 287
Shoenut, Lynn M.	286	Smith, Janice E.	415	Spirrison, Helene	285	Stewart, Robert E.	351, 402	Swift, Janice	286
Shook, Mark	258	Smith, Johanna	229, 239, 300	Spitler, Mereta	309	Stewart, Shirley	319, 430	Swinehart, Haldon J.	302, 407
Short, Elizabeth J.	424	Smith, Judy	272, 315	Spitzley, John J.	246	Steyer, Bobbi	316	Swire, John	247
Short, Esther L.	315, 393	Smith, Julie A.	316, 424	Spitzner, Louanne M.	438	Stickle, Barbara	315	Switzer, Gale	248, 290
Shotka, Beth	287	Smith, Kurt J.	407	Spivak, Steven	355	Stickle, Sharon	267, 283	Sy, Jose	244
Shotka, Mary E.	407	Smith, Larry	342	Spoon, Jeff	335	Stiles, Joan E.	394	Syren, Nancy M.	394
Shovels, Joseph C.	438	Smith, Laura M.	415	Sprague, Brian T.	339	Stiles, Marion	237	Syroid, Marcia	296
Shramski, Janet R.	407	Smith, Les	242	Sprott, Thomas R.	402	Stimer, Donald B.	402	Szabo, Irene	292
Shreeves, Nancy A.	393	Smith, Linda T.	394	Sprawl, Sue A.	424	Stimson, Susan J.	438	Szabo, Lorraine	415
Shriver, Barbara	318	Smith, Marjorie	326	Spry, Gerald K.	358, 394	Stoakes, Linda A.	415	Szidik, Janet	310
Shriver, Thomas	303, 438	Smith, Mary S.	394	Spuck, Carlton D.	438	Stock, Sandy	316	Szykulam, William	362
Shutty, Sharon K.	407	Smith, Michael D.	438	Spurgat, Mike	354	Stocker, Delores	229, 239	Szypula, George	253
Shwedel, Paul S.	438	Smith, Owen E.	438	Spurway, Jill	328	Stockslager, Susan J.	438		
Sidewater, June F.	438	Smith, Paul, IV	355	Squires, Mary Lou	424	Stoddard, Ronald	241		
Siebert, Philip A.	393	Smith, Priss	286	Srigley, William R.	430	Stodola, James F.	438		
Sieg, Susan	292	Smith, Richard	263	Srivastava, Ramesh C.	244				
Siegel, Roger	343	Smith, Richard S., Jr.	249	Stadel, Carol	267, 283				
Sierant, Joni	287	Smith, Robert A.	438	Stafford, Jerriane	233				
Sigel, Bette	265, 322	Smith, Sally	310, 407	Stammann, Jerry	230				
Sigelko, Richard C.	240	Smith, Sandra	294	Stammen, Orville P.	232				
Sigler, Robert	362	Smith, Sharon	320, 402	Stamper, Janet	296				
Sikkenga, Sylvia D.	415	Smith, Stan	241, 338	Standen, Elizabeth	289				
Sill, Jean	288	Smith, Sue	319	Standen, Ruth	288				
Sill, Laurel	324	Smith, Sue A.	265, 289	Stanesa, Eli L.	420				
Silverman, Carole B.	407	Smith, Sue C.	314	Stang, Carol	267, 291, 309				
Silverman, David	237	Smith, Susan L.	442	Stanke, Ronald L.	354				
Simcoux, Jo Anne	272	Smith, Suzanne F.	317, 415	Stanley, April W.	310, 430				
Simenton, Phil	339	Smith, Tom	241, 302	Stanley, Burton	363				
Simmonds, David B.	402	Smith, Val	323	Stanley, Sharon L.	407				
Simmons, Doris	271, 313	Smith, William	265, 339	Stanley, Sherry	317				
Simmons, Richard W.	387	Smith, William E.	420	Stanton, Noreen	249				
Simmons, Sue	271, 328	Smoke, Clark T.	338	Stanton, Oliver R.	387				
Simon, Barton	355	Smokevitch, John M.	438	Stanton, Ray	243				
Simon, Leslie J.	231, 430	Smolowitz, Paulette	415	Stapish, F. Michael	438				
Simonel, Arthur L.	402	Sneiders, Malda	289	Staples, Sylvia M.	289, 313, 394				
Simons, Daniel R.	354	Snell, Mrs. Frank Y.	332	Stark, Walter	329				
Simons, Jacqui	247	Snell, Robert E.	407	Starke, David	330				
Simons, Michael	349	Snook, James Mr. Adv.	303	Starr, Vail	327				
Simpson, James A.	347	Snorton, Matt	252	Startzman, Gay	318				
Simpson, Jeffrey	361	Snyder, Barbara L.	430	Stawick, Marilynn	314				
Simpson, Judy	248	Snyder, Dennis	354	Stealy, Mary	261, 268, 274, 286				
Simpson, Kathy	321	Snyder, Gerald	241, 420	Stears, Howard J.	254				
Simpson, Suzanne	286	Snyder, Phillip	337	Stears, Thomas	242				
Simrod, Phillip I.	438	Sobko, George	229	Stebbins, Anne	289				
Sims, Sandra	313	Sobol, Helaine M.	263, 407	Stebbins, Henry	363				
Sinclair, Richard N.	341	Socha, Carol M.	394	Steckling, Barbara	323				
Sinclair, Rowena J.	393	Sockol, Donald E.	341	Steele, Linda	257, 285				
Singa, Yoganand	244	Soderman, Dale	229, 239, 267, 290	Steelman, Mrs. Gertrude	334				
Sinha, Dineshwar	244, 258	Sodt, Judy	286	Steenis, Richard N.	420				
Sinha, Indranand	244	Soebbing, Joyce	285	Steele, Connie	248, 266				
Sinha, Ratimaya	244	Sogon, Margaret J.	394	Stevens, Steve E.	228, 263, 407				
Sinha, Sachchidanand	244	Sokeitous, Joy E.	407	Stefanoff, James N.	349				
Sinha, Tara	244	Solomon, Joan	263	Steffens, Diane	288				
Sink, Steve	350	Solon, Joseph M.	430	Steffens, Ellen L.	407				
Sinowitz, Jack A.	402	Solove, Ronald L.	355	Stehower, Robert A.	438				
Sirvastava, Taejesh	244	Solterman, Brooks A.	339	Steigelman, Susan	312				
Sisk, Tobey	246	Somers, Carolyn	310	Stein, Mark S.	356				
Sisson, Lunne	327	Somers, Janet	293	Stein, Nancy E.	328, 415				
Sitor, Gerald B.	363	Sommers, Ralph W.	430	Steinbaugh, Mary	316				
Siudara, Bud	275, 336	Sommers, Ronald	355	Steinberg, Lawrence W.	407				
Siudara, Leonard A.	393	Sommerville, Susan C.	394	Steiner, Carol J.	442				
Skells, Penelope A.	318, 424	Soodma, Robert P.	402	Steiner, Martha J.	321, 394				
Skindzel, Joseph G.	438	Sopcak, Sue	310	Steiner, Thomas J.	337				
Skinner, Janet	309	Sordyl, Dean	362	Steinfatt, Tom	232				
Skrocki, Mary	229, 239	Sosnovski, Jill	230, 325	Steinfeldt, Bruce	346				
Slade, Edward N.	329	Soules, Lenore	258, 293	Steinhart, Ashley S.	355, 402				
Slade, Robert A.	438	South, Barbara L.	415	Steinhauer, Mary S.	430				
Slade, Sandra	287	Soverhill, Cynthia B.	310, 430	Steinheuer, Noreen	300				
Slagter, Carol	231, 264	Sovey, Diane K.	322, 430	Steins, Ilse	394				
Slayton, Philip	251	Spacie, Sarah	293, 438	Steller, Charles D.	402				
Slesinski, Ronald S.	363	Spackman, James Robert	246	Stelmashenko, Stan	254				
Slicer, Theodore B.	302	Spadafore, Pat	321	Stelter, Judith	315				
Sloan, George B.	402	Spadaro, Linda	229, 239, 312	Stemler, Jerry D.	229				
Sloan, Phyllis E.	316, 424	Spalding, David	340	Stephens, D. Terry	246, 287, 354				
Slutzky, Jerry	349, 402	Spanchiz, Patricia	289	Stephenson, Gerald R.	430				
Smallberg, Carol	393	Spaniol, Kathy	229, 239	Stephenson, Judith	242				
Smalt, Gary	345	Spann, Max M.	332, 438	Steppey, Lloyd J.	430				
Smecker, Sharon	316	Spar, Ira	258	Stergion, Diane	310				
Smeltekop, Duane J.	358	Sparks, Barry	334	Sterling, Carole A.	394				
Smiley, Lynne	298	Sparks, Jean	285	Sterling, John L.	333				
Smith, Amy	247	Sparks, Judi	317	Sterling, Vicki	234				
Smith, Ann	315	Spaulding, Lynn	292	Sternberg, Geraldine F.	430				
Smith, Bert	252	Spaulding, Marie S.	321	Sternberg, Richard	249				
Smith, Carlin	318	Spaunburg, Joel	341	Stetler, Robert W.	402				
Smith, Carol	272, 322, 393	Speer, Noah P.	234	Steve, Karen A.	415				
Smith, Carolyn F.	438	Speer, Robert	347	Stevens, Colleen	287				
Smith, Charles M.	301	Speer, Sheryl	287	Stevens, Donald L.	402				
Smith, Cinda	264, 269, 327	Spencer, Darlene	286	Stevens, Janice M.	287				
Smith, David B.	393	Spencer, Dee A.	415	Stevens, Mimi	234				
Smith, David W.	363	Sperry, Elaine	319	Stevens, Nancy	286				
Smith, Douglas F.	339, 362	Speyer, Donald I.	430	Stevens, Phillip M.	257, 394				
Smith, Duane H.	347	Spiegel, Gilbert	355, 402	Stevens, Richard N.	438				
Smith, Eileen	230	Spiegel, Marilyn	269, 311	Stevens, T. D.	239, 243				
Smith, Garrick	362	Spielmacher, Patrick E.	407	Stevens, Wayne W.	407				
Smith, Gary	256	Spielman, Carol E.	438						
Smith, Gerald W.	438	Spike, Karen E.	430						
Smith, Gilbert, III	350								
Smith, George H.	241								

Thompson, Robert A. 403
 Thompson, Russell J. 403
 Thompson, Sandra 287
 Thompson, Woodrow 353
 Thoms, Chris 265
 Thorburn, Adele C. 394
 Thornton, Larry W. 439
 Thorp, Nancy 323
 Thurman, Sherry 319
 Thurman, William H. 394
 Thurow, Jeri 233, 257, 291, 424
 Threadgould, Earl 242, 330
 Thurow, Joyce 314
 Tibbits, Anne M. 328
 Tice, Pam 317
 Tiedeman, Mary 237, 293, 430
 Tiedeman, Susan 318
 Tiefenbach, James A. 403
 Tietjens, Kathleen R. 394
 Tietler, Manny 241
 Tillman, Florence 267, 291
 Tingstad, Anders B. 297
 Tinker, Bruce 336
 Tinsey, Harold 439
 Tinsler, Soug 348
 Tirahassi, Dolores 314
 Tiritilli, Phillip H. 416
 Tirums, Gaidis 420
 Tischer, Patrick A. 403
 Titley, Alice J. 416
 Titus, Sandra J. 424
 Tobias, Richard 302
 Todd, Janet 288
 Todd, Nancy 320
 Toles, Shirley 242
 Tomascik, Frank 229, 249
 Tomasi, Lawrence G. 430
 Tomczyk, Carolyn 326
 Tomlinson, Richard E. 403
 Tomlinson, Ronald L. 403
 Tommola, Carol 285
 Tompkins, Francis H. 293
 Tompsett, Donald 241
 Tonon, Richard 363
 Tooker, David 246
 Tooley, David G. 394
 Toothaker, Julia 229
 Toothill, Harriet J. 328, 416
 Torres, Samuel 258
 Tortorice, Charles L. 403
 Toth, Julius F. 416
 Tottin, Rick 302
 Tower, Linda 261, 292
 Towne, Cheryl 243
 Townsend, Judy 286
 Tracy, Robert 358
 Trafton, Warren 353
 Trantham, Joseph E. 439
 Traser, Robert M. 245, 299
 Travis, Alice E. 424
 Travis, Dorothy 288
 Treadwell, Lawrence 330
 Treaster, Byron 270, 336
 Trebilcock, Leanne 237, 271, 319, 394
 Trebilcock, Marie J. 430
 Treharne, William H. 420
 Trembath, Joyce M. 228, 442
 Tremonti, Louis M. 403
 Trevethan, Larry E. 343
 Tripp, Thomas N. 439
 Troms, Zigurds 394
 Tropea, James R. 351, 416
 Troppi, Barbara J. 394
 Trowbridge, Betsy 280
 Troxel, Ronald K. 249, 345
 Truax, Donald Philip 246
 Trzeciak, Diane 320
 Tucker, Keith R. 322
 Tuffley, Dave 362
 Tully, Tom 302
 Tuman, Jim 264, 269, 342, 439
 Tungate, Paul 251
 Turbeville, John E. 345, 403
 Turchan, Manuel 253
 Turf, Sandra 312
 Turner, Bill 333
 Turner, Merri 269, 321
 Turner, Sharon 310
 Turner, Vern L. 416
 Turnquist, Kenneth H. 345, 352, 403
 Twining, David T. 229, 439
 Tyler, Nancy 284
 Tyler, Sheryl 291
 Tyler, Thomas B. 420
 Tyllas, Charlene L. 249, 439
 Tysse, John 353

U

Ubik, Virginia 287
 Uhlmann, Elizabeth 266, 289
 Uhlmann, John G. 430
 Ulland, Ann 314
 Underwood, Dan 252
 Unger, Faye 263, 291
 Unkefer, R. F. 358
 Upham, Kemlyn 294
 Upleger, Sandra J. 291
 Upton, Diane V. 327, 394
 Uteg, Fran 229
 Utiger, Brenda 266

V

Vairo, J. Michael 345
 Vajda, Diane 312
 Valade, Gary C. 341
 Valcanoff, Alex 256
 Valk, David C. 345
 Vallender, Judith A. 236, 439
 Vallot, Jackie L. 313
 Van Aken, Marti 312
 VanAtta, Peter W. 248, 420
 VanAtten, Treva J. 247, 394
 VanCamper, MaryLynn 318
 Vance, Beatrice 313
 VanDam, Barbara L. 309, 416
 VanDam, Meyer 297
 VanDeLind, William, II 357
 Vandenbelt, Marcia A. 322, 424
 Vandenbosch, Kathy A. 424
 VanDenBrink, Holly 274, 287
 VanDenBurg, Sally A. 394
 VandenHoek, Carole A. 430
 Vanderberg, Kenneth I. 240, 403
 Vanderberg, Vicki M. 430
 Vanderburgh, Pryna 341
 Vanderhoff, David 362
 Vanderjagt, Mark 251
 Vander Ploeg, Wendell G. 246, 387
 VanderWoude, Jack D. 439
 VanDine, Beverly G. 416
 Vandoorn, Peter K. 354
 VanDyke, Jack M. 240, 362, 403
 VanEyke, Sue 290
 VanGieson, John 263
 Van Hoef, John 298
 VanHoosear, Ellis R. 357, 403
 VanHoosear, Leon L. 439
 VanLoo, Kenneth R. 439
 Van Lowe, R. 255
 VanMeer, David W. 403
 Vannice, Merlin A. 338, 420
 VanNorman, Larry 439
 VanPelt, Jerry L. 439
 VanPelt, Joanne M. 416
 Van Sickle, Donna 323
 VanSickle, Norman, Jr. 330
 Van Sickle, Roy 229
 VanSingle, Donald 247
 Van Steenhouse, Larry J. 330, 387
 VanStresin, Mary 289
 VanVoorhis, Suzanne I. 394
 VanWart, Peter W. 439
 VanWormer, James W. 394
 VanZanden, Mary 326
 Vasold, Paul C. 439
 Vaughn, Carol 241
 Vaughn, Pat 315
 Vaughn, Sarah J. 328, 394
 Vedey, Dennis 254
 Veen, Willia 334
 Veit, Cathleen 285
 Veit, Catherine 289
 Veld, Garnet A. 233, 236, 266, 285, 424
 Veldheer, Lyle J. 387
 Velier, M. John 332
 Venhuizen, Kristi 274
 Venners, Ed 344
 Verhul, Terry 360
 Verhey, Gayle D. 324, 416
 VerMerris, R. Charles 340
 Vestal, Charles 246
 Vestover, William A. 228
 Vettal, Barbara D. 424
 Victor, Lyle 355
 Viemeister, Jill 244, 257, 416
 Vierk, Larry W. 240
 Vigiletti, James E. 439
 Vigneault, Susan R. 233, 416
 Vilhauer, Ann 312

Villareal, Morey 256
 Villeneuve, Donald J. 416
 Vincent, Arnold 343
 Vincent, Mary A. 416
 Vincent, Merton L. 420
 Vincent, Mervin C. 420
 Vine, Carol 286
 Viney, Bob 252
 Vinson, Joyce A. 394
 Virag, Norman J. 407
 Vis, Eudell 240
 Vishochil, Karen R. 228, 442
 Visingardi, John C. 351
 Visscher, Robert E. 357
 Vivadelli, Maureen 320
 Vivian, Joanne 283
 Voelker, Bill 243
 Voelker, Mary J. 241, 286
 Voelker, Virginia K. 247, 325, 416
 Vogan, Margie 321
 Volk, Barbara D. 416
 Vollmer, Diane 315
 Volmar, William D. 235, 268
 Volpe, Larry A. 403
 VonChawes, Kathy L. 394
 Vondra, Sharon 285
 Vore, Steven 251
 Vornholt, Mary 233
 Vossf, Margaret C. 394
 Voss, Sue 265
 Vrogindey, Joan 229
 Vyn, Tom 332

W

Wabeke, Greg 272
 Wade, Julie A. 424
 Wade, Michael R. 246
 Wade, Patrick C. 246
 Wade, Pete B. 272, 336
 Wade, Phyllis J. 318, 394
 Wadson, Sigrid L. 416
 Wagenvoort, Mary 317
 Wagner, David 340
 Wagner, Dick 348
 Wagner, Lawrence W. 416
 Wagner, Richard 246
 Wachter, Nancy 318
 Waherman, Nancy 258
 Waldmiller, Raymond 403
 Walker, Clyde E. 387
 Walker, John M. 302
 Walker, Katherine 314
 Walker, MaryJane 275, 317, 416
 Wallace, Jerry 268, 295
 Wallace, Rick 329
 Wallen, Carol M. 263, 323, 407
 Walls, Mary R. 403
 Walsey, Margaret E. 442
 Walsh, Dennis 347
 Walsh, Rebecca 314
 Walsh, Thomas F. 302
 Walstrom, Karin 269, 272, 316
 Walsworth, Brian 249, 265, 289, 295
 Walter, Carol 292
 Walter, Gene 302
 Walter, Ron 347
 Walters, MaryEllen 320
 Waltz, Evie D. 416
 Wanczuk, Marianne 237, 321, 416
 Wanner, Thomas D. 403
 Warburton, Rex M. 339
 Warburton, William 350
 Ward, Marcia 293
 Ward, Richard J. 403
 Ward, Robert 357
 Wardell, Carolyn A. 403
 Wardell, Gerald 363
 Warhurst, M. 347
 Warner, Dave 270, 335
 Warner, Gail 320
 Warner, James J. 347
 Warner, Linda A. 416
 Warner, Richard B. 350, 403
 Warner, Sue 272, 326
 Warren, Cherry 326
 Warren, Gregory 355
 Warren, Jon 260
 Warren, Sandi 268, 324, 439
 Washburn, Kermit V. 394
 Washburn, Tim 247
 Washington, Celia 291
 Washington, Stan 251
 Wasson, James W. 420
 Waterbury, Judy 289
 Waterman, Barbara 320

Waters, Sharon 287
 Watkins, Robert E. 317
 Watland, Pam 317
 Watnick, Harvey 349
 Watson, Barry L. 345
 Watson, Sharon 416
 Watters, Wayne 343
 Watts, Joseph W. 403
 Watts, Neil 255, 351, 403
 Watts, Terry 344
 Wavle, Albert 260
 Waybridge, Maria 416
 Wayne, Hugh B. 403
 Waynick, Reba E. 416
 Weaver, Bruce 361
 Weaver, Dale E. 337
 Weaver, Mary J. 233, 236, 266, 290, 439
 Webb, George 336
 Webb, John B. 343, 403
 Webber, Caryl 287
 Weber, Lee P. 439
 Weber, Linda H. 416
 Webster, Mildred 319
 Webster, Nancy E. 293
 Webster, Robert D. 420
 Webster, Sally 242, 285
 Wedel, Jean 291
 Weeks, Barbara A. 430
 Weersing, Jon 232, 270, 343
 Wehmeier, Sue 296
 Weidaw, Kenneth M. 297
 Weidenhamer, Catherine A. 416
 Weight, Richard F. 335
 Weiley, Lynn 310
 Weinberg, Florence 361
 Weiner, Jerry L. 403
 Weinstein, Alan 329
 Weinstein, Stanley E. 430
 Weipert, Sara 237
 Weirauch, Jack 334
 Weis, Tom 302
 Weise, Thomas 241
 Weisenberger, Terry 354
 Weiser, William H. 403
 Weiss, Charles 340, 355
 Weiss, Cheryl 310
 Weiss, Edward 358
 Weiss, Phillip E. 245
 Welch, Don 229
 Welch, Myron 358
 Welch, Ron 251
 Welch, Wayne 229
 Weller, Beverly A. 424
 Weller, Daylene 314
 Wells, Gordon R. 403
 Wells, Joelena V. 266, 300
 Wells, Linda L. 283
 Wells, Roberta 233, 243, 416
 Wells, Steve 253
 Wendlandt, Eric 358
 Wenger, Christine 248
 Wengert, Christine 283
 Weppman, Beverly M. 416
 Wermuth, Gary F. 354
 Werner, Jan 324
 Wesch, Nancy R. 394
 Wesley, Gerald 362
 Westbrook, Sharron M. 416
 Westby, Susan J. 416
 Westerberg, Mary L. 394
 Westerkamp, Joan K. 316, 416
 Westfall, Dianne 236
 Westheuser, Dianne F. 243, 416
 Weston, Gary 332
 Weston, Terry 356
 Westover, William A. 407
 Westrick, Sally A. 394
 Wetzel, David 248
 Whan, Douglas 348
 Wheaton, Frederick W. 420
 Wheaton, Fred 240
 Wheaton, Mary F. 324, 424
 Wheeler, Leon 263
 Whipple, Judy 242
 Whipple, Lois 289
 Whitaker, Wayne 344
 White, Beth 283, 326
 White, Donald 239
 White, George M. 430
 White, I. Jeanne 314, 430
 White, James 363
 White, Jennifer 317
 White, Max 240
 White, Randolph 342
 White, Sally T. 416
 White, William S. 420
 White, Yvonne L. 416
 Whitehead, James 330

Whitehead, Michael 439
 Whitney, Helen S. 241
 Whitney, Polly A. 416
 Whittson, Suelen 310
 Whittaker, Mary 274, 286
 Whittaker, Mike 324
 Whittenberg, Jeneen 323
 Whittlesey, Horace 353
 Whyte, Judie 285
 Wiard, Tucker L. 407
 Widmar, Lorelei A. 293, 394
 Widmayer, Larry 270, 341
 Wiedenhoef, Carol A. 314, 394
 Wiegand, Eric A. 341, 407
 Wiegand, Margie 267, 289
 Wierman, Tom 255, 343, 403
 Wiest, Donna 243
 Wiggins, Patty 324
 Wildermuth, Ronald K. 439
 Wile, Lenore 244, 248, 261, 274, 292
 Wiles, Robert W. 387
 Wiley, Margaret L. 352
 Wilke, Stephen C. 430
 Wilkie, Edward 241
 Wilkie, Gayle 327
 Wilkins, Mary 315
 Wilkins, Ruth A. 439
 Wilkins, Terry K. 230, 240, 403
 Willauer, David N. 351
 Willi, Judy H. 416
 Williams, Cynthia 313
 Williams, Deborah A. 271, 322, 430
 Williams, E. Eugene 258
 Williams, Frankie J. 313, 394
 Williams, Joyce E. 416
 Williams, Karen 291
 Williams, Katherine F. 439
 Williams, Ken 338
 Williams, Lee 403
 Williams, Mary M. 394
 Williams, Richard D. 439
 Williams, Roger D. 439
 Williams, Sandi 293
 Williams, Shelley 285
 Williams, Sue 319, 439
 Williams, Todd R. 340
 Williams, Troy 261
 Williams, Vicki 289
 Williamson, June M. 394
 Willnow, Nancy 291
 Willabee, Jacqueline A. 424
 Willcox, Carol 286
 Wills, John H. 403
 Willson, Ronald B. 231
 Willmot, Carol E. 407
 Wilson, Charles 439
 Wilson, Davilyn 287, 394
 Wilson, James 274, 337
 Wilson, Jean 286
 Wilson, Judith 289
 Wilson, Kenneth 362
 Wilson, Margaret 313, 394
 Wilson, Mary L. 416
 Wilson, Michael 351
 Wilson, Patricia 265, 327
 Wilson, Richard 332
 Wilson, Robert 298
 Wilson, Sue 229, 239, 274, 285, 315
 Wilson, Ted 253
 Wilson, Willy R. 246, 387
 Wiltshire, Marsha 318
 Windal, Floyd W. 230, 240
 Winemiller, Lynette M. 230, 325, 394
 Wing, Judy 294
 Wingate, John W. 238, 244, 363, 420
 Wingo, Herbert L. 268
 Winkel, Barbara 289
 Winn, Donna 247
 Winn, Elizabeth 407
 Winquist, Keith L. 345
 Winslow, Linda 229, 239, 266, 269, 290, 318
 Winter, Jan 292
 Winters, Ray W. 439
 Winthrop, Lance 261
 Withey, Bobbie 287
 Withey, Marilyn 287
 Witt, Pamela J. 291
 Witte, David L. 439
 Witte, James 302
 Wize, Larry 329
 Wochholz, Dorothy 337
 Wohlfert, Kenneth F. 246
 Wojcik, John S. 420
 Wolf, James W. 420

Wolf, Patricia A.	416
Wolf, Rosemarie	286
Wolfe, Karen J.	416
Wolfe, Ken	257, 361
Wolfe, Penny	257, 360
Wolff, Charles	255
Wolfson, Barbara A.	387
Wolfson, Charles M.	403
Wolfson, Joel	407
Wolsey, Margaret E.	228, 260
Wolterding, Barbara L.	257, 319, 424
Wolterding, Douglas T.	333
Wolz, Mary F.	271, 315, 424
Womack, Marian	271, 313
Wondero, Larry A.	245, 403
Wong, David Y.	403
Wood, Bob	334
Wood, James	302
Wood, Thomas H.	334
Wood, William A.	403
Woodbridge, Ann	231
Woodburne, Janet	317
Woodbury, Judith A.	287, 394
Woodford, Lynn	229, 318
Woodhull, Bruce	358
Woodman, Grace	247
Woodruff, Joel	347
Woods, Sam	343
Woodward, Mary	242
Woodward, Sally A.	416
Woodworth, Jane	312

Woodworth, Nancy	286
Woolf, Harry	254
Woolman, Fred	344
Word, Sandra	314
Worrel, Rick	344
Work, Carol A.	394
Worline, Lynne	321
Worral, Robert	258
Worthen, Patricia A.	233, 439
Wortman, John F.	439
Wray, Sandra L.	271, 316, 442
Wright, David	341, 357
Wright, Diane	269, 315
Wright, Ellen	313
Wright, Gary K.	268, 301
Wright, Jerry	363
Wright, Joseph L.	356
Wright, W. Kenneth	265, 350
Wright, Patricia H.	439
Wright, Washburne D.	439
Wright, Wayne	302
Wright, William D.	430
Wunder, Sandy	266, 294
Wwestewald, Judy	290
Wyatt, William H.	439
Wyman, James R.	333
Wynyard, Terry R.	420
X	
Xerri, Thomas L.	363

Y

Yablonwicky, Jerry	353
Yacobush, Lynda	272, 291, 326
Yang, Frank	244
Yankowitz, Jeffrey	430
Yaple, Jane	287
Yarnold, Michael	362
Yates, Dave	239
Yates, Priscilla	289
Yates, William C.	430
Yauch, Kenneth M.	245, 403
Yellin, Rachel	258
Yerina, Yvonne V.	424
Yirovec, Dan	303
Yisowich, Judith J.	320, 394
Yoemans, Stewart J.	356
Yogman, Ronald H.	407
Yonker, Michael T.	420
Yonker, Ronald W.	246
Yore, Michael G.	350, 439
York, Kaylyn	242
York, Richard L.	439
York, Tom	351
Youkev, Ronald W.	302
Young, Barry H.	403
Young, Bill	299
Young, Elgin E. Jr.	420
Young, James S.	299
Young, Louise G.	394
Young, Michael	348
Young, Murray E. Jr.	356
Young, Patricia	288

Young, Richard S.	420
Younger, Marian M.	430
Youngs, Ed.	252
Yount, Sharon	316
Yu, Shu-Hon	258

Z

Zabomick, Robert M.	245
Zabriskie, William F.	342
Zack, Betty	326
Zahnow, John R.	249, 298
Zalenko, Neal F.	356
Zalewski, Edward	345
Zambiasi, George R.	403
Zamler, Gene	355, 403
Zamler, Steve	349
Zamplas, Denny	302
Zantop, Linda	261, 288
Zatolokin, James	297
Zech, Mick	242
Zeff, Alan	349
Zeigler, Charles	342
Zeigler, Christine R.	394
Zeigler, Glen L.	338
Zeigler, Sheri	285
Zeilenga, Kathleen G.	439
Zeiter, Janet	289
Zemach, Rabbi Abraham	258
Zemmin, Bill	248
Zemmin, Mike	351
Zemper, Eric	251
Zerry, Joan I.	416
Zetterholm, Karl	302

Zich, Jon	350
Zides, Daniel	356
Ziegler, Glen L.	387
Zielinski, Donald J.	416
Zillich, Pamela J.	248, 260, 293, 416
Zillmer, Bill	302
Zimmer, Judith I.	430
Zimmer, Richard W.	345
Zimmerle, Carol	360
Zimmerman, Austin H.	416
Zimmerman, Donald M.	420
Zimmerman, Janet	287, 344
Zimmerman, Jerry M.	240, 330, 420
Zimmerman, Mary S.	394
Zimmerman, Nathan C.	387
Zinkil, George A. Jr.	351
Ziozios, James	346
Zipser, Richard	329
Zoerman, MaryLou	266
Zolczer, Jim	247, 295
Zopf, David E.	403
Zube, Sharon S.	416
Zuckerman, Marc R.	439
Zuckerman, Martin D.	403
Zuehlke, Richard A.	342
Swelling, Duane D.	403
Zuke, Sharon	294
Zurndorfer, Edward L.	407, 349
Zussman, Jeffrey	356
Zynda, Robert R.	302
Zwarenstein, Nieske	316

ORGANIZATION INDEX

Abbot	283
Accounting and Finance Club	240
Alpha Chi Omega	309
Alpha Delta Pi	310
Alpha Delta Sigma	228
Alpha Delta Theta	228
Alpha Epsilon Phi	311
Alpha Epsilon Pi	329
Alpha Gamma Delta	312
Alpha Gamma Rho	330
Alpha Kappa Alpha	313
Alpha Lambda Delta	229
Alpha Omicron Pi	315
Alpha Phi Sigma	229
Alpha Sigma Phi	331
Alpha Tau Omega	332
Alpha Xi Delta	316
American Society of Agricultural Engineers	240
American Society of Civil Engineers	241
Angel Flight	230
Armstrong	301
Asher Men	361
Asher Women	360
AUSG Executive	264
AUSG Judiciary	264
AWS	266
AWS Executive	266
Bailey	300
Baseball Team	251
Basketball Team	251
Beta Alpha Psi	230
Beta Beta Beta	231
Beta Gamma Sigma	231

Beta Theta Pi	333
Bethel Manor	360
Block & Bridle	241
Blue Key	232
Bryan	302
Butterfield	284
Campus 4-H	242
Cheerleaders	242
Chi Epsilon	232
Chi Omega	317
Christian Science Organization	257
Circle Honorary	233
Cross Country Team	252
Delta Chi	334
Delta Delta Delta	318
Delta Gamma	319
Delta Psi Kappa	233
Delta Sigma Phi	335
Delta Sigma Pi	357
Delta Sigma Theta	313
Delta Tau Delta	336
Delta Upsilon	337
Delta Zeta	320
East Landon	286
East Mayo	289
East McDonel	296
East Shaw	303
East Wilson	299
East Yakely	292
Eta Kappa Nu	234
Evans Scholars	362
Excalibur	235
Farmhouse	338
Fencing Team	250
Football Team	252

Forestry Club	243
Frosh-Soph Council	274
Gamma Delta	257
Gamma Phi Beta	321
Gilchrist	284
Golf Team	253
Green Splash	234
Gymnastics Team	253
Hedrick House	363
Hillel	258
Hockey Team	254
HPER Club	243
Indian Students Association	244
Inter-Fraternity Council	270
International Club	244
J-Hop	273
Junior Council	272
Junior Council Executive	272
Kappa Alpha Theta	322
Kappa Delta	323
Kappa Delta Pi	326
Kappa Kappa Gamma	324
LaCrosse Team	254
Lambda Chi Alpha	339
Marketing Club	245
Mason	288
Men's Hall Association	268
Mortar Board	236
Motts Co-op	363
National Association of Home Builders	245
North Campbell	285
North Case	294
North Williams	291
North Wonders	298
Packaging Society	246

Pan-Hellenic Council	271
Pershing Rifles	246
Phi Delta Theta	340
Phi Gamma Delta	341
Phi Kappa Phi	237
Phi Kappa Psi	342
Phi Kappa Sigma	343
Phi Kappa Tau	344
Phillips	290
Phi Mu	325
Phi Mu Alpha	358
Phi Sigma Delta	356
Phi Sigma Kappa	345
Pi Beta Phi	326
Pi Kappa Phi	346
Pomoler Club	247
President's Council	267
Promenaders	247
Psi Upsilon	347
Publications Board	261
Rather	290
Sailing Club	248
St. John's Student Parish	259
Senior Council	275
Sigma Alpha Epsilon	348
Sigma Alpha Eta	237
Sigma Alpha Mu	349
Sigma Chi	350
Sigma Kappa	327
Sigma Lambda Chi	238
Sigma Nu	351
Sigma Phi Epsilon	352
Snyder	303
Soccer Team	254
South Campbell	285
South Case	295
South Williams	291

South Wonders	298
Spartan Women's League	248
State News Advertising	263
State News Editorial	263
Student Congress	265
Swimming Team	255
Tau Beta Pi	238
Tennis Team	255
Theta Chi	353
Theta Delta Chi	356
Tower Guard	239
Track Team	256
Traffic Court	265
Triangle	354
Trinity Collegiate Fellowship	258
2 X 4 Club	249
Union Board	269
Union Board of Directors	269
Van Hoosen	293
Water Carnival	268
Wesley Foundation	260
West Landon	287
West Mayo	289
West McDonel	297
West Wilson	300
West Yakeley	293
Wolverine Business	262
Wolverine Editorial	262
Women's Inter-Residence Council	267
Wrestling Team	256
Xi Sigma Pi	239
Young Democrats	249
Zeta Beta Tau	355
Zeta Tau Alpha	328



WOLVERINE OF 1964 STAFF

MICHELE M. POWERS, *Editor*

TERRY MAXON, *Copy Editor*

MARK KRSTOF, *Photography Editor*

MICHAEL A. ANIKEEFF, *Business Manager*

Editorial Staff:

Production: Jay Arthurs

General Copy Staff: Liz Richards, Sandy Schweitzer, Jack Shea.

Organizations Copy Editor: Beryl Benschop

Organizations Editor: Judie Yisowich

Greek Editor: Bob Farkas

Sports Editor: Jack Love

Sports Staff: Dick Bush, Jerry Drew, Heather Henry, Peg Minert, Donn Schimp.

Index Editor: Jeorgi Coplan

Seniors Editor: Sharon Bernath

Seniors Staff: Sharon Applegate, Mary Lou Bradel, Jeanette Drane, Chuck Henderson, Ann Hovenkamp, Sandy Kuula, Mary Molenaar, Joan Sweet, Diana Tashjian, Linda Tower, Lenore Wile.

Business Staff:

Office Manager: Pam Schober

Office Staff: Naomi Jacobs, Susan Powers.

Sales Managers: Jerry DeBoer, Jean Walker.

Sales Staff: Larry Baumgartner, Jacque Carney, Evelyn Chaimovech, Steve Cole, Carol Crupi, Eric Gingold, Cheryl Grube, Charlene Hess, Jeanne Jeffery, Sara La-Riviere, Susan Mulchahey, Mary Stealy, Troy William, Linda Zantop.

Photography:

Photography Staff: (Credits follow names; page numbers are followed by page position — t: top; c: center; b: bottom; l: left; r: right):

ROBERT BARIT: 15br; 329tl.

CAROL BATURA: 30b.

ARLEN BECKER: 7, 9, 11b, 12br, 15t, 16, 17t, 17br, 19bl, 22cl, 22b, 27br, 43, 44tr, 50, 55tr, 69, 104tr, 145tl, 163, 164tr, 165t, 182t, 183, 366t 368b.

BILL BENNETT: 119tl.

ED BLOOM: 98b, 99t, 144, 146, 147, 148, 149, 214tl, 425.

GERRY BRAY: 22t, 28, 47b, 51tl, 53bl, 59t, 65, 66l, 68l, 68tr, 76b, 77b, 82l, 158, 161tr, 161tl, 214tr, 439b.

JERRY CARR: 175b, 184r, 185t, 186tr, 188r, 189l, 216b, 219t.

SAM DONNELLY: 199tr, 215t, 215bl, 216b, 218t.

JOHN ERSKINE: 71t, 170, 382t.

BELA FEHER: 104br, 107b.

PHIL FLOYD: 96br.

LARRY FRITZLAN: 10b, 12l, 12tr, 108r, 110br, 113b, 121t, 121r, 167t, 168tr, 168br, 169tl, 217tl, 221br, 235b, 295b, 280r, 370l, 371b, 372tl, 383.

DOUG GILBERT: 11tr, 14, 15bl, 18tl, 19br, 26, 30t, 32tl, 32bl, 32br, 33, 36, 52b, 53t, 60d, 60br, 61t, 67, 70, 82cr, 94l, 96bl, 97, 100bl, 100br, 101, 110l, 112t, 138, 139, 140, 141, 142, 143b, 173b, 174cl, 174bl, 174tl, 178b, 179tl, 180, 181tr, 182c, 182b, 186l, 188l, 189r, 196, 197bl, 199tl, 202, 203, 204b, 204l, 205t, 206c, 208, 209t, 211t, 212b, 213tr, 278, 281t, 281br, 282, 294b, 421b.

RICKI GILBERT: 19br, 129.

JOE HEMPSTEAD: 319tr.

GEORGE JUNNE: 37, 52t, 81, 96t, 198t, 199b, 204tr, 270bl, 283b, 288b, 292b, 309tr.

BRIAN KENNEDY: 31.

LOWELL KINNEY: 190, 191, 194r, 195, 213tl, 216t, 217b, 384t.

MARK KRSTOF: 4, 6tl, 8bl, 13, 22, 23, 34, 35, 38, 39, 42, 44tl, 44bl, 45, 49, 51, 56r, 57, 58, 59br, 60tr, 61b, 62tl, 71bl, 77tr, 82tr, 83t, 88, 89, 90, 91, 92, 94r, 95tl, 95br, 98t, 99b, 100t, 105bl, 109b, 110tr, 111b, 112b, 116tr, 122b, 126r, 133bl, 145rt, 145b, 145tr, 159tr, 163t, 167br, 172l, 173t, 174r, 175t, 176, 177, 178tl, 179tr, 179bl, 181bl, 181br, 184l, 185b, 187b, 200, 206t, 206b, 209cr, 210bl, 214b, 217c, 220t, 242b, 244t, 248t, 259t, 261t, 270t, 271b, 278b, 279, 291t, 304r, 305b, 306b, 306tr, 307tl, 307r, 308, 310tl, 311tr, 312tr, 315tr, 316bl, 317tr, 318tl, 320tl, 321tr, 322tl, 323tr, 324tl, 325tr, 326tl, 327tr, 330tl, 331tr, 332tl, 333tr, 334tl, 335tr, 336tl, 337tr, 338tl, 339tr, 340tl, 341tr, 342tl, 343tr, 344tl, 345tr, 347tr, 348tl, 350tl, 351tr, 352tl, 353tr, 354tl, 355tr, 361tr, 370r, 374tl, 381t, 381r.

JANE MC RAE: 18tr, 63t, 64, 73tl, 84, 85, 86, 102, 150, 151, 152t, 153, 198b, 210tr, 210br, 222tl, 364t, 365b, 368t.

MICHELE POWERS: 371t, 372tr, 374tr, 374bl.

PATTI PROUT: 24l, 29bl, 40t, 55tl, 66r, 76t, 94r, 137tl, 205b, 211b, 289t, 404t.

PAUL REMY: 18b, 32tr, 46, 47tl, 73cl, 73tr, 73br, 74t, 74br, 78t, 79, 80tr, 80cr, 108l, 113t, 121b, 125b, 197t, 197r, 207, 218bl, 221t, 221bl, 223b, 234b, 262t, 292t, 296b, 297b, 301b, 310tr, 334tr, 335b, 347tl, 348tr, 349tr, 350tr, 352tr, 354tr, 355tl, 404b.

KENNETH R. ROBERTS: 29tr, 51b, 72, 75, 87, 103b, 104tl, 106, 107t, 109t, 216t, 219b, 259b.

GARY SHUMAKER: 5tl, 5b, 23, 29br, 40bl, 40br, 41, 54tl, 59bl, 62bl, 62r, 71br, 80b, 128t, 130, 131, 133t, 133br, 134, 136, 137b, 162, 163bl, 165b, 172tr, 186br, 187tr, 209bl, 212t, 276, 281bl, 304l, 376, 379b, 395tr.

RICK SCHWARTZMAN: 53br, 116br, 119b, 164l, 395t, 396t.

DAVID SYKES: 76br, 378r.

TOM TRYON: 8t, 8br, 17bl, 29tl, 68br, 74bl, 78b, 82br, 83b, 114, 115, 116tl, 116bl, 117, 118, 119tr, 120, 122tl, 122tr, 123, 124, 125t, 126l, 127, 128bl, 128br, 132, 135, 137tr, 152b, 154tl, 154bl, 154br, 155, 156t, 157, 159tl, 159b, 160, 161b, 166, 167bl, 168br, 169b, 222b, 223t, 260b, 261b, 299b, 329tr, 346tl, 358tr, 358tl, 359, 361tl, 362tl, 364bl, 364br, 365t, 366b, 367, 369, 375, 378l, 379t, 382b, 384b, 385t, 395b, 408, 416t, 418t, 421t, 431, 439t.

INFORMATION SERVICES: 10t, 11tl, 143t, 156bl, 192, 193, 194l, 210b, 220b, 231b, 250, 251, 252, 253, 254, 255, 256, 327t, 389b.

SENIOR PORTRAITS: Delma Studios, New York.

GROUP PICTURES: Grafek Arts, Inc., Lansing.

ART WORK: John Cooper, Russ Keller.

ACKNOWLEDGMENTS

Those who have never worked on a project like the WOLVERINE look upon its arrival as a sure sign of the end of another school year without an awareness of the efforts which went into its completion. It was only through the afternoons, evenings, weekends, and vacations of a small but hard-working staff that the 1964 WOLVERINE met its deadlines. To these students we owe our thanks. Special recognition goes to Jeorgi Coplan for the time and effort she has given to the WOLVERINE staffs for the past three years.

Our appreciation is extended to Mr. Jack Bundy of the S. K. Smith Company of Chicago for planning and supervising the production of the cover, to Mr. Sam Fields of Delma Studios, New York, for providing the 1964 WOLVERINE with over 2400 senior portraits, and to Mr. Ed Hackleman and Mr. Ralph VanDyke of the Jahn and Ollier Engraving Company of Chicago for technical assistance with production problems.

Mr. William McIlrath, Director of Student Publications, and Mr. John Vitovsky, representative of Speaker-Hines and Thomas Printing Company of Lansing deserve a special vote of thanks. To Mr. Mac for his quiet, but ever-present work behind the scenes and to Mr. Vitovsky for his perpetual patience when things seemed impossible, thank you.

The 1964 WOLVERINE has been put to bed but only through the contributions of many students, faculty, and administrators not listed herein.

Michele M. Powers
Michael A. Anikeeff

