

1211



From the Past: Principles. For the Future: Vision.



WOLVERINE '68

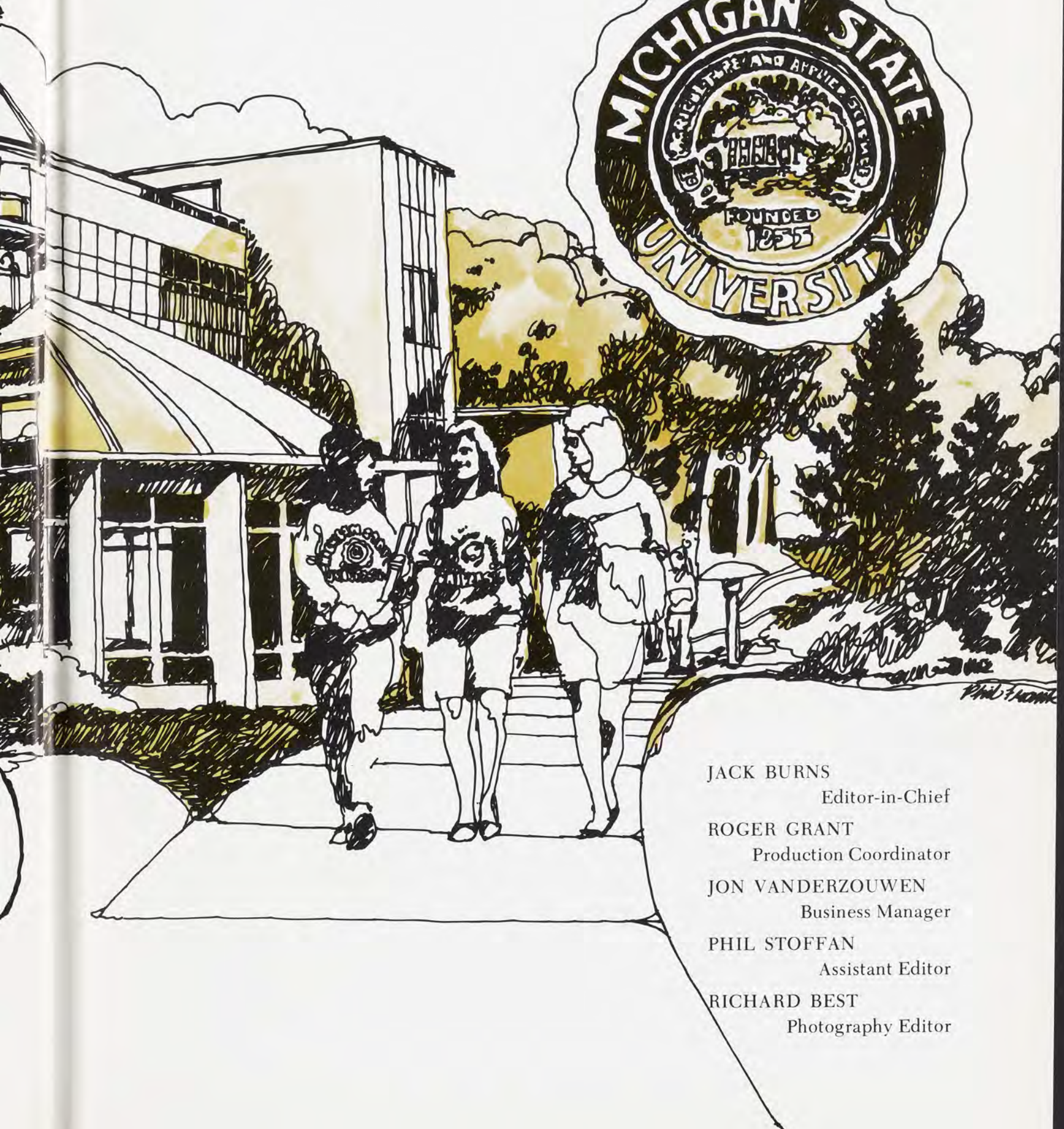

JACK BURNS

Editor-in-Chief

ROGER GRANT

Production Coordinator

JON VANDERZOUWEN

Business Manager

PHIL STOFFAN

Assistant Editor

RICHARD BEST

Photography Editor

The Early Beginnings of a Great University Reflect Its Future

A campus scene in 1878. Newly opened Wells Hall in the background housed male students until it burned in 1905.

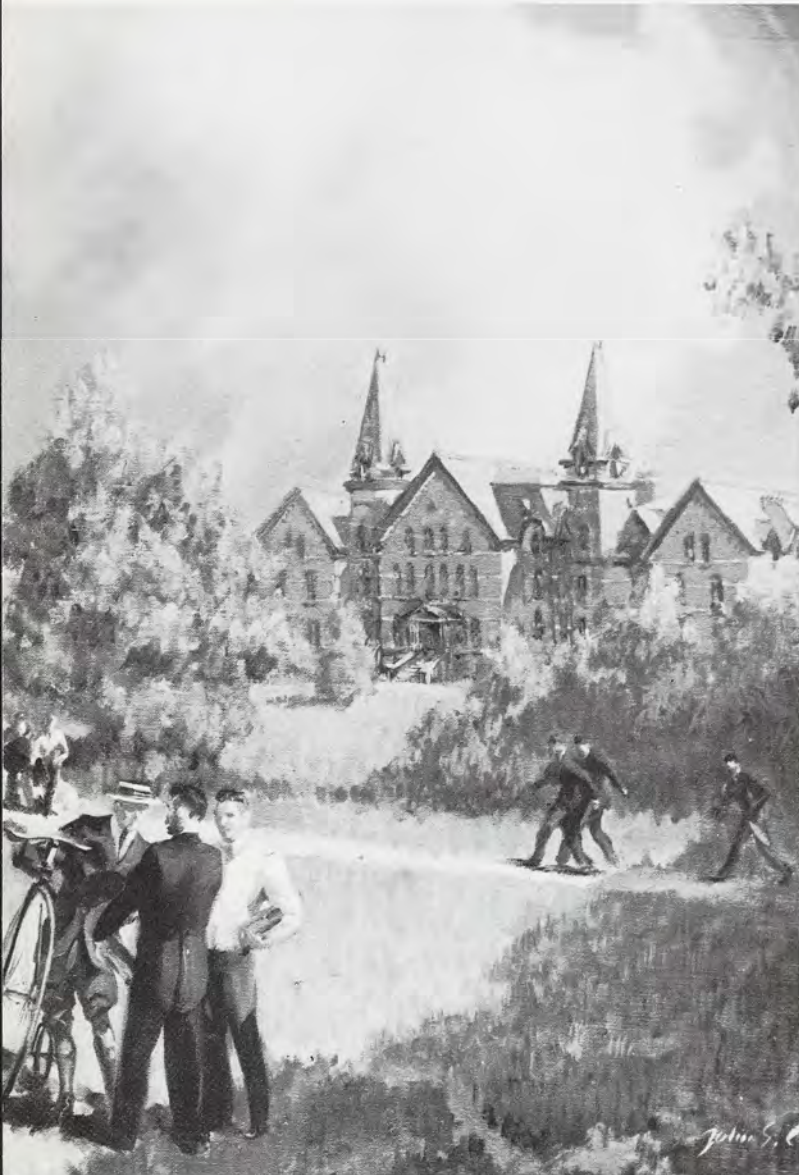

In 1855 the State of Michigan bought a farm and started a college on its back forty. The college thrived and the farm grew into a great university for advanced study in agriculture, science and the arts.

When the first students—61 of them—arrived for the dedication ceremonies in the spring of 1857, the college was only a crude clearing in the wilderness of nature and the minds of men. Three buildings, a few acres of virgin soil and six dedicated men, this was Michigan Agricultural College.

In the next few decades, the idea of the land grant college crystallized. The campus expanded as did the curriculum and enrollment. The agricultural college was evolving into a significant aspect of the American educational scene.

Instruction in Home Economics brought co-eds to campus in the 1890's.





Michigan Avenue 1898.

William J. Beal, pioneer plant scientist.

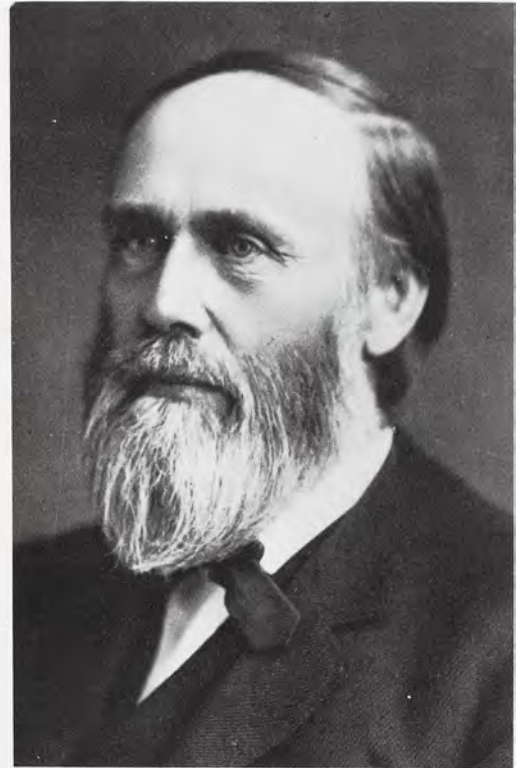

Historic College Hall
in 1857. Its roof leaked!

Williams Hall, center, helped house growing body
of students in 1874. Saint's Rest, left, College Hall, right.

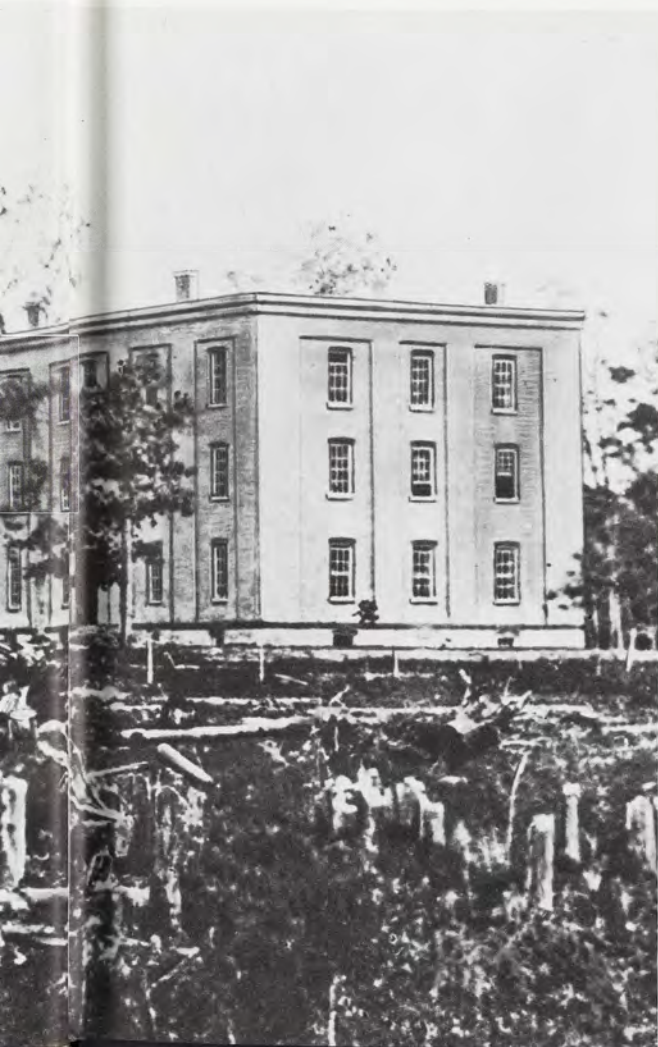



A record crowd was present for the dedication of the new football stadium on October 11, 1924.



Farm Lane, 1910.

The Turn of the Century: A Century of Progress A Century of Growth

By the turn of the century Michigan Agricultural College had achieved fame not merely as the symbol of a great idea and the daring of new thinkers, but for having shown the way in a concept of education for service to all people. It had taken education to the people in its Farmers' Institutes, then brought the people to its campus for its short courses. It had kept pace with the time of great industrial change. It had adapted to a blossoming America and had shown the need for and benefit of education for all of its people.

In 1923 students, faculty and administration joined in opening the ground for the foundation of the new Union building.





The art of demonstration has played a part in MSU's history too.

An aerial view of MAC in the late 1920's shows an ever expanding campus slowly extending across the Red Cedar.





Beaumont Tower, a symbol of the will and ideals of the men who brought higher education to the common man.

The Great Depression World War II A World Leader in Education

In 1928 enrollment had risen to 3,800 and campus had spread across the Red Cedar, but greater days were yet to come as State evolved into one of the world's great universities under the influence of two events of world importance—the Great Depression and its public works programs, and the second world war with its tremendous utilization of Land Grant college resources and attendant upsurge in enrollment.



The necessity to study agriculture as a science became evident as World War II taxed the nation's food resources.





John A. Hannah shortly after he became President in 1941.

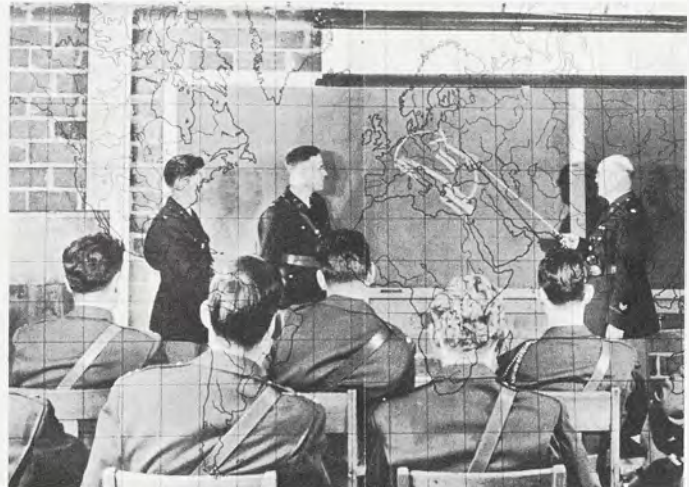

Strategies of World War II are followed in the classroom.



A young officer and his trusty steed.

Marching past Abbot Hall in 1942, young men were highly trained in Military techniques.



The new Administration Building rises
out of a battalion of palets.

Growth is a function
of many elements.

Beams for the parking ramp, bricks for Wells
Hall; mighty giants come from miles around,
bringing building blocks for education.





The roar of cranes and pile drivers break the frosty silence of a winter morning.

A Dynamic Giant This Is Michigan State University

In the past decade State has become one of the foremost educational institutions in the country. Its 40,000 students have unlimited opportunities in gaining knowledge not only from books and classrooms, but from an atmosphere that can be shaped to fit the needs of each individual. Playing an essential part in the formation of this atmosphere is the dynamic character of the University itself. Constantly growing, continuously expanding its horizons in education, never allowing the art of teaching to grow stale, stimulating, moulding, inspiring each to attain his personal goals, inspiring the nation as well, this is Michigan State University.

MSU's campus, among the most beautiful in the world, is enhanced by tasteful landscaping and striking architecture.

Plant Science, a new addition to South Campus.





The night is cold and damp,
Grand River surges on.

Nearly as old as the university itself, Grand River is like a giant aorta, pulsing to the rhythm of the times. Crowded, dismal, deserted, always reflecting the attitude of her people, she connects MSU and East Lansing with the boundaries of the earth. Both physically and intangibly she is an essential link in the lives of all students at Michigan State.



A day each spring, artists from the area converge on the sidewalks selling their talents and giving Grand River the atmosphere of an art colony.

The Many Moods of



Grand River reflects a new facet on a mid-summer day when her children are all at the beach or busy elsewhere.

Grand River Avenue

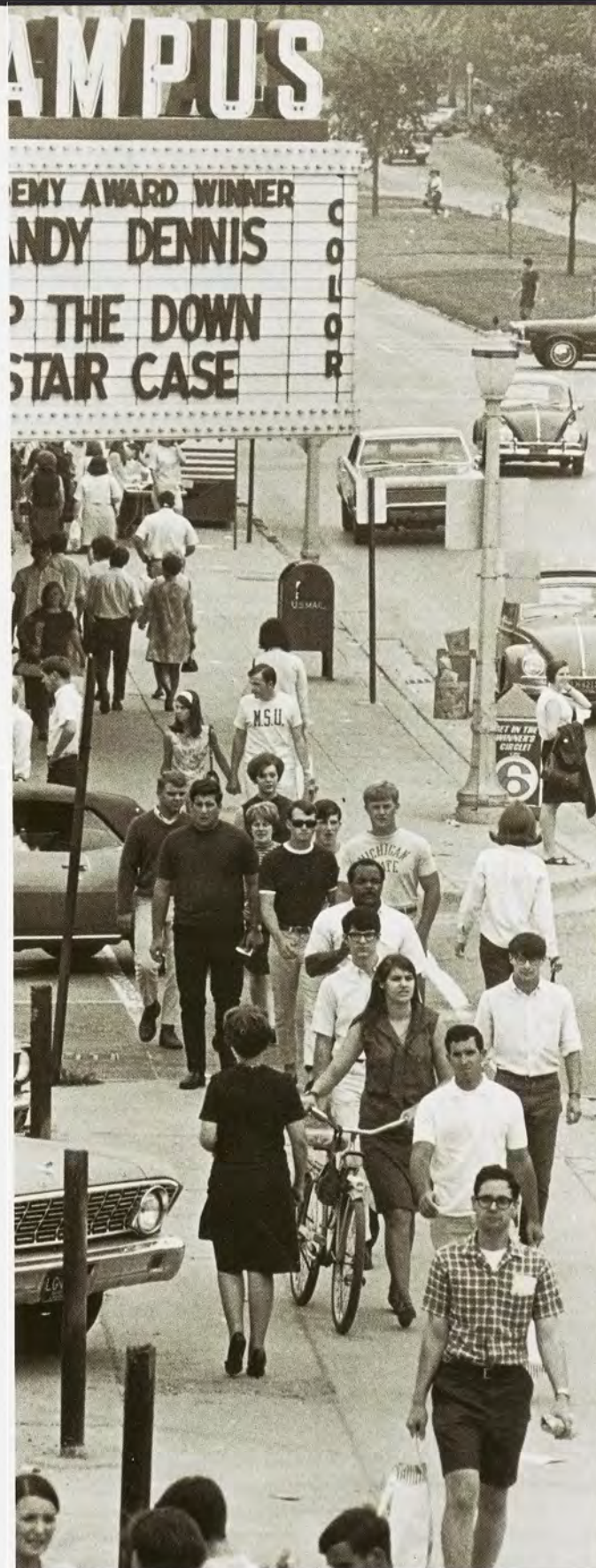

Rushing to class, in and out of shops, the people who walk the Avenue's aisles are the true heart of her character.



Not Masses, but Persons.
Not People, but Individuals.



They move in groups which are not crowds,
merely the clumping of dissimilar types.
We call them names—
hippie, frat rat, dorm worm,
and recognize each other as separate persons
separate persons, each to his own,
each to himself.



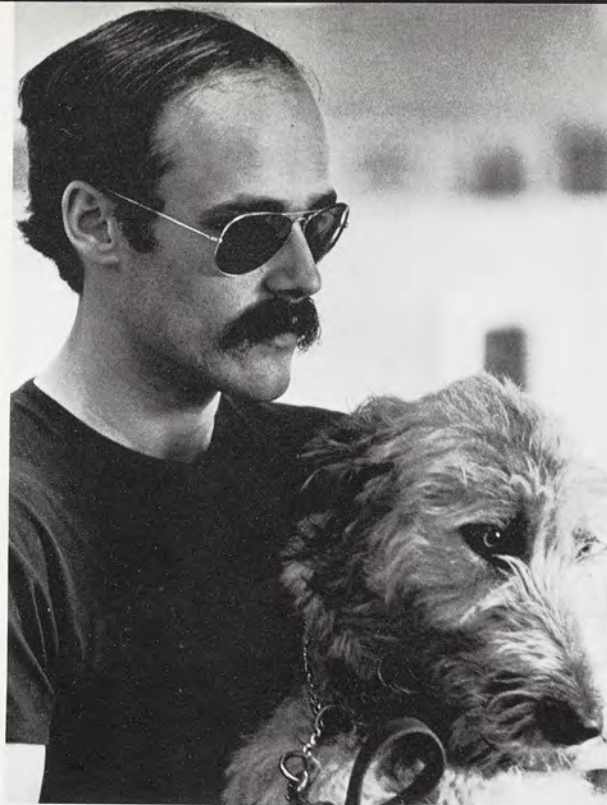



Contradiction seems a way of life,
a search, a fight for identity.
Our reaction is not against numbers
but **against standardization**,
against bureaucracy,
against stuffed shirts on stiff necks,
against, against, against,
... individuals.







The individual creates his personal framework of emotions and thoughts, a **separate framework** for each **separate student**. There are elements in common, but the combinations are infinite and personal.



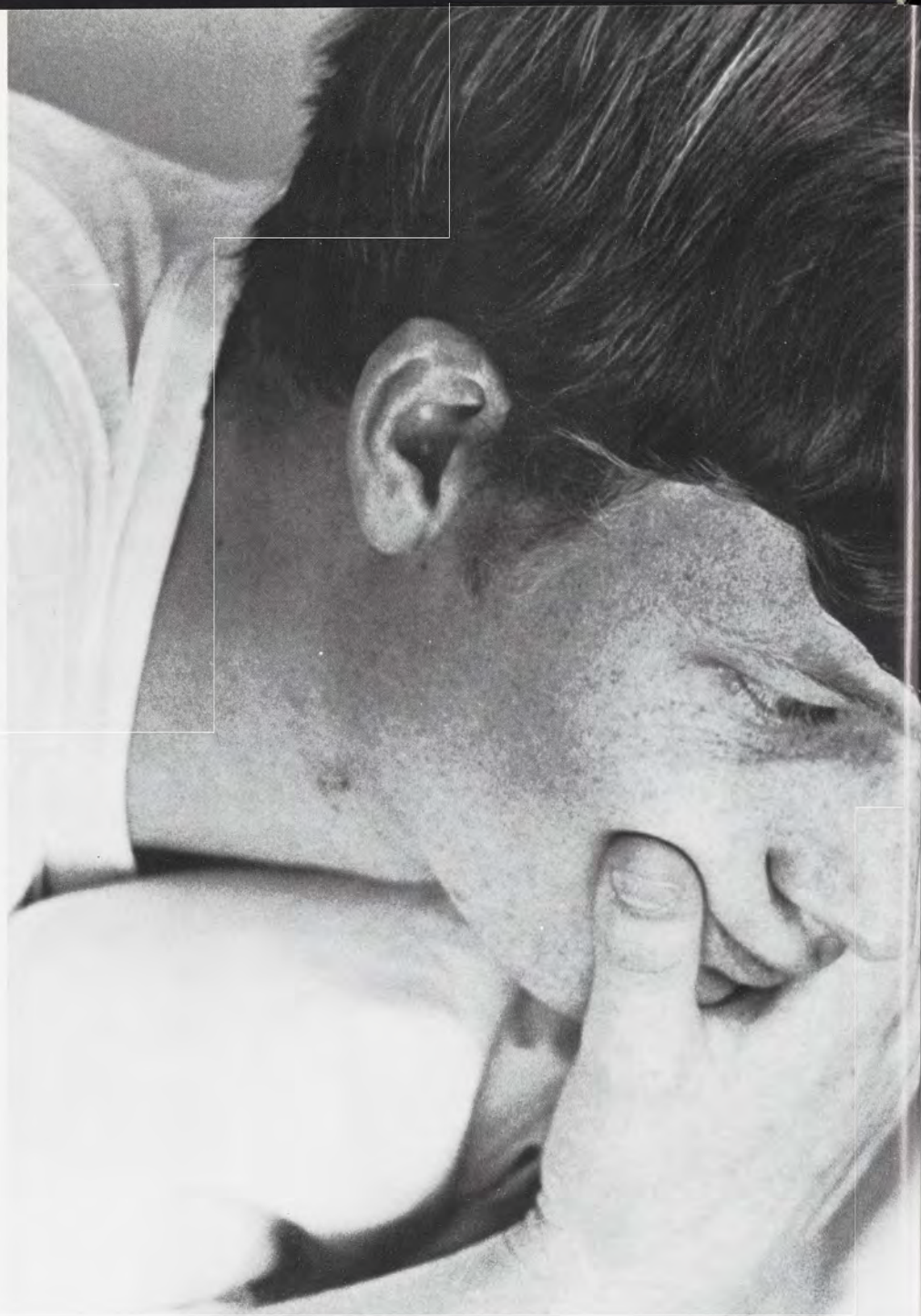

Eventually, an order emerges out of chaos,
an order springing out of necessity.
Whatever the routine encompasses.
It includes certain basics—
a time for study, a time for rest,
a time for classes, a time for self.
. . . a time.

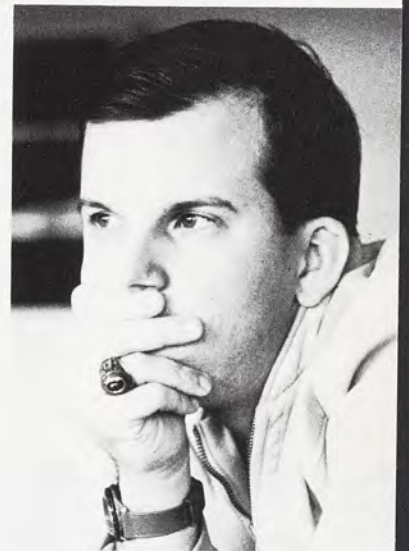

The day has begun before the dawn
as **each person** prepares
and **makes ready** for the demands
of the routine. Time spent
last night or yesterday or last
week becomes valuable eventually.

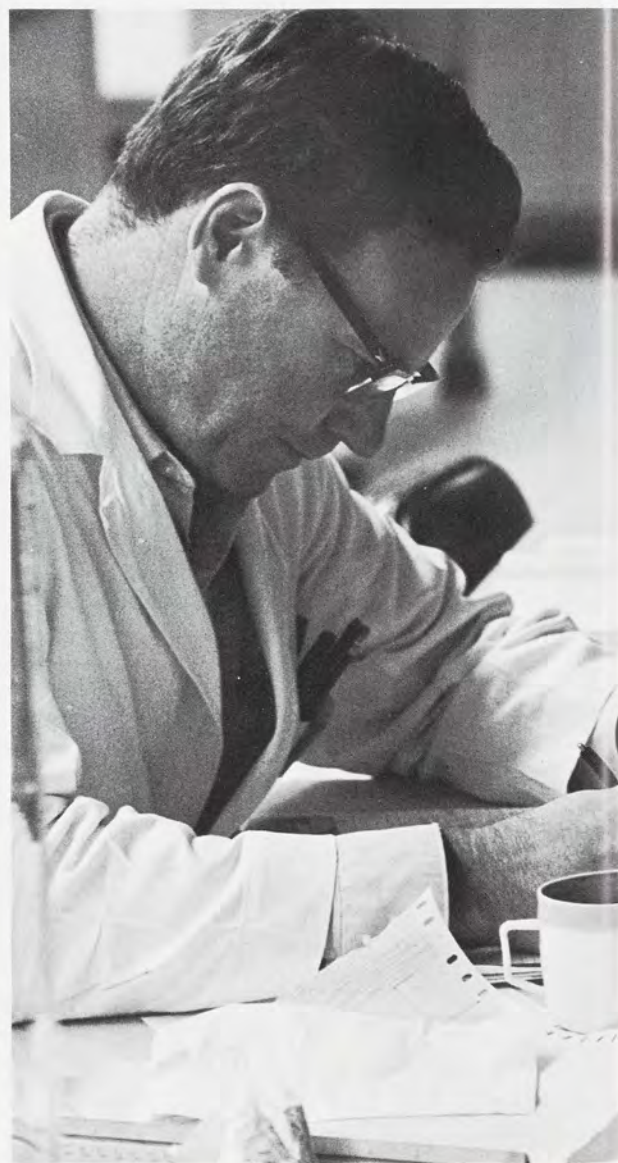

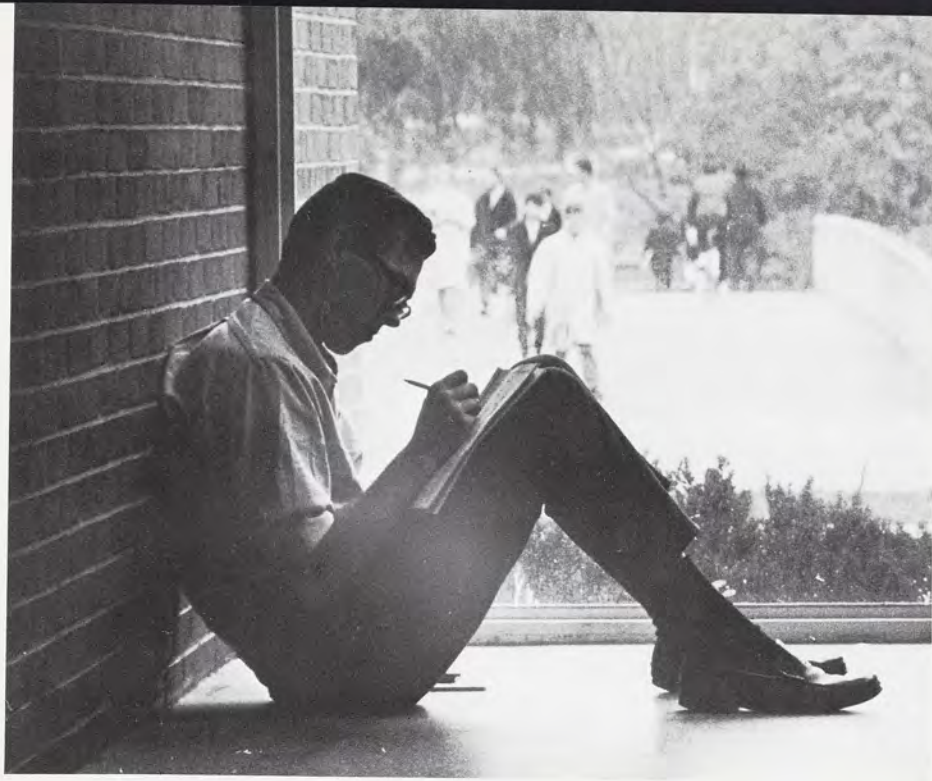

The day ends with a sigh
of relief that the pressure has lifted
if only for an evening. At last,
we have a chance to relax and
talk, play cards, sleep, eat, or even
relax.



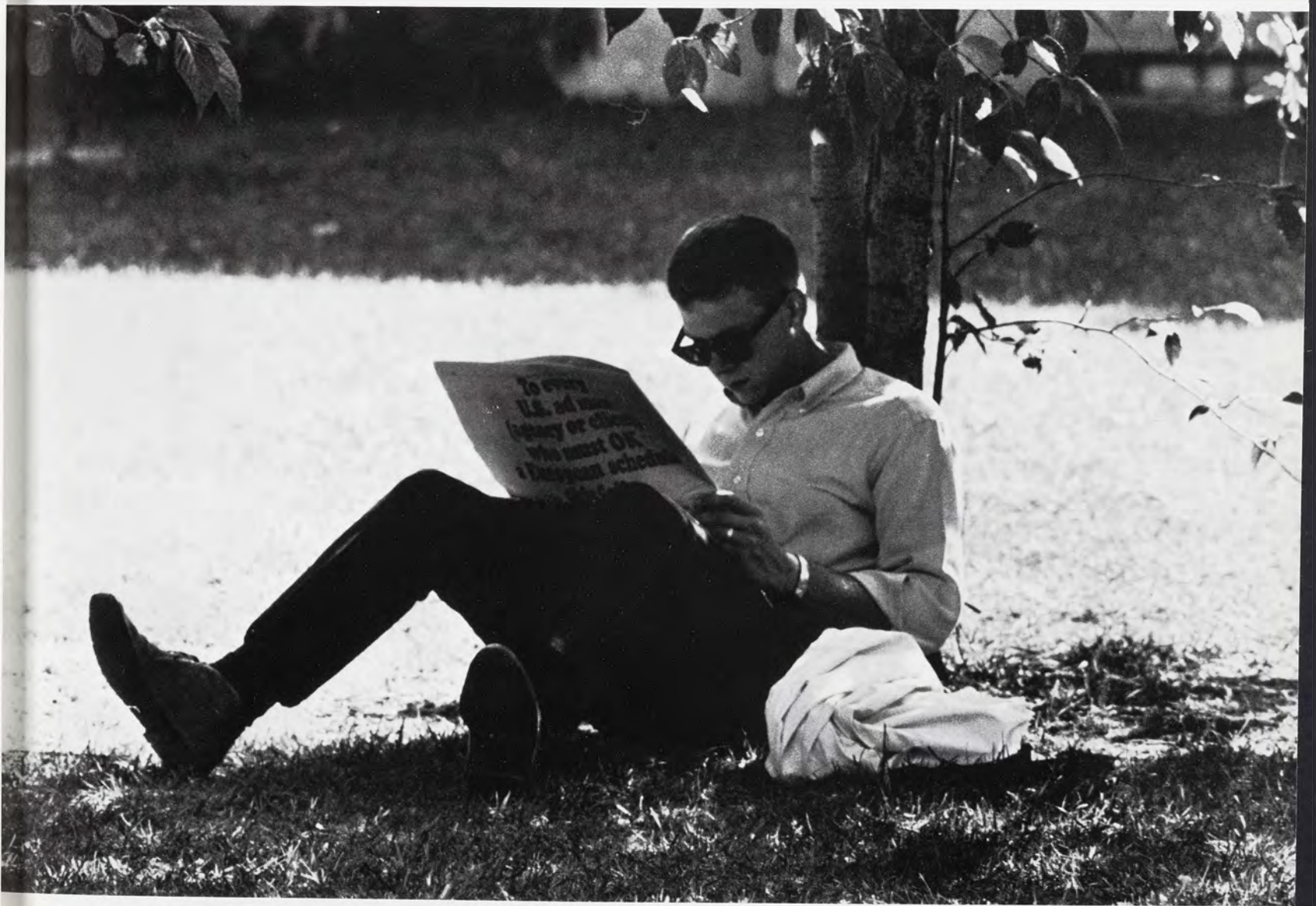





A situation arises, a decision is made
which doesn't fit our tastes.
Each person **reacts** and
wants to **protest**. Someone,
it doesn't matter who,
crystallizes emotion into action.

There exists for us all
a solitary vision, an image
etched on our imagination,
which we must examine to restore
perspective to our life.

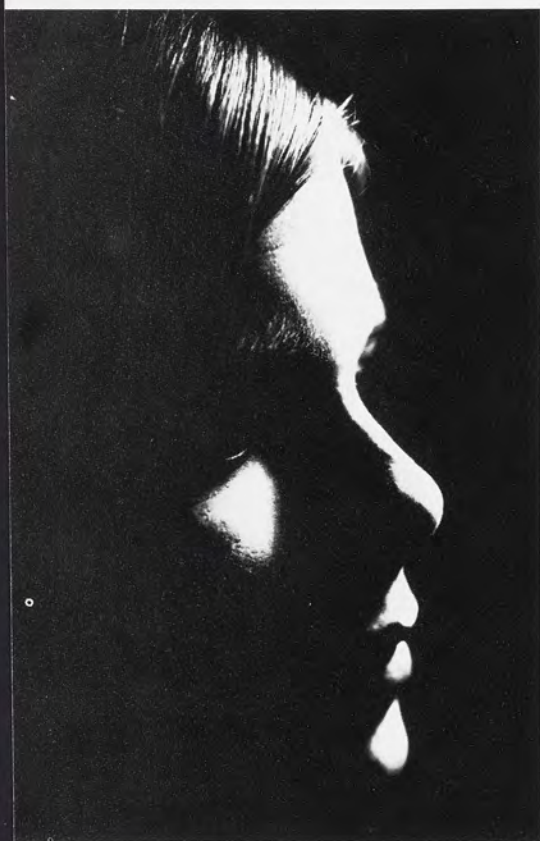

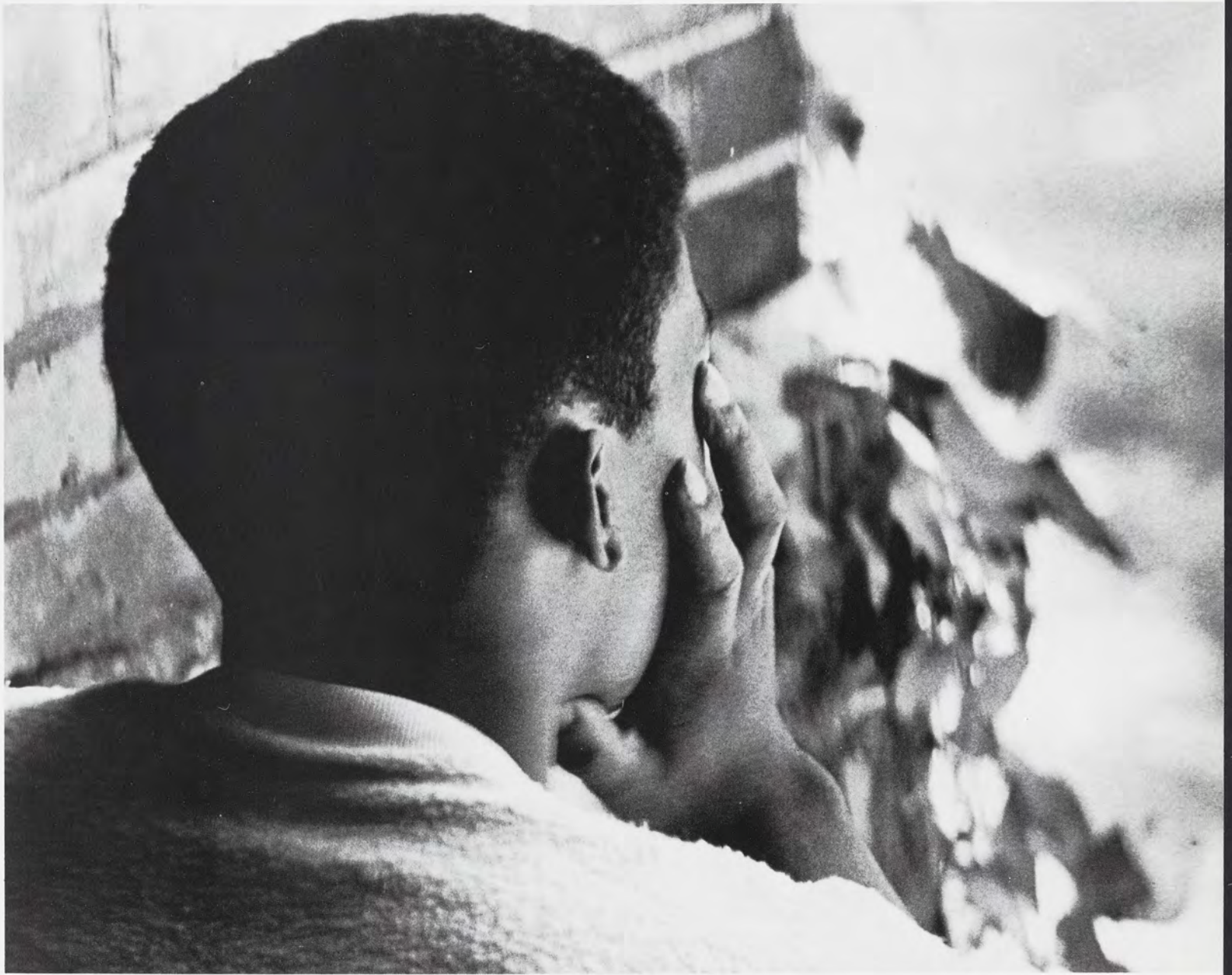



We can be quiet, as with
the **companionship** of two people
or our **recreation** can be noisy and
all-embracing, the excitement
and confusion of a party,
the discipline havoc of a mixer or
the vicarious excitement of spectator sports.



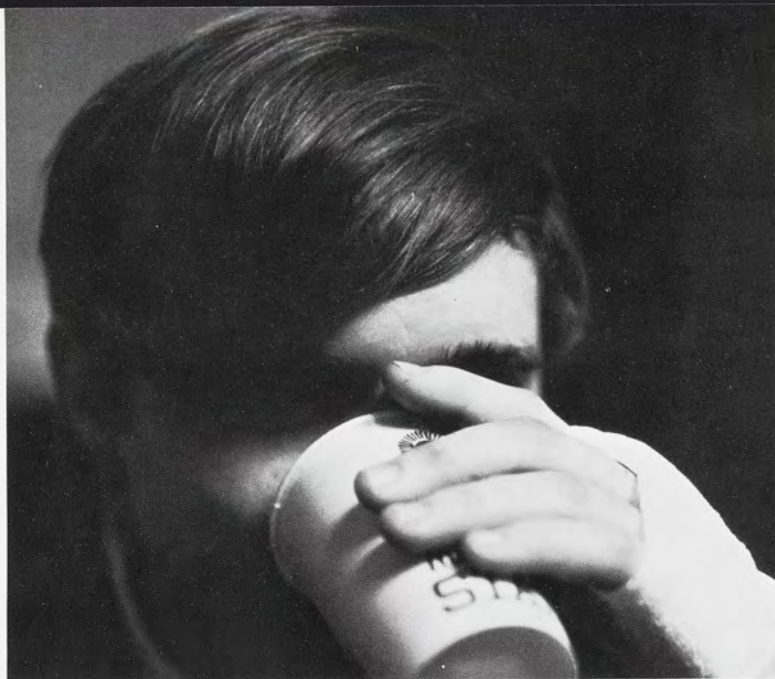



The week ends and the end begins.
A person wants **relief**—from profs,
texts and tension. A convenient
answer presents itself.
To sit or stand and drink
and talk and laugh is enough
to dim the **power of routine**
and make us each ourselves again.

We register, we study, we argue
and eventually we learn.
Somehow, all the accumulated
knowledge is the university
filters through all of our
prejudices and inabilities.

Each person has learned and,
in the process,
aided and affected **others like himself**,
... individuals.



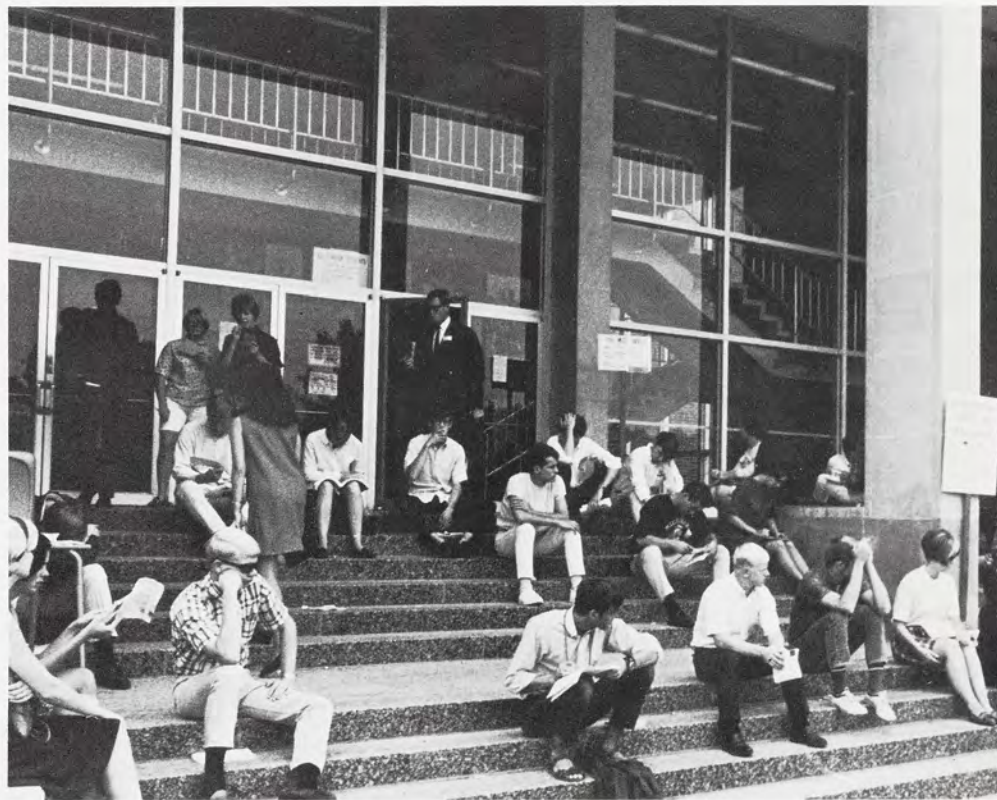



ACADEMICS AND SERVICES



University College: Introduction to Education.



A transparent globe is only one of the tools available to freshmen as they learn the scientific theories which explain our world.

University College is people learning how to learn. It is the study of man—his accomplishments, his progress, his defeats. It was born out of the necessity to provide a minimal liberal arts education to offset an increasing emphasis on specialization. As a general background it provides the student with common standards and common purposes. It prepares him for his role as an individual and equips him for life as a participant in society.

Its secondary purpose is the development of the individual leading toward a happier and more satisfying life. The nature of today's society demands specific training for specific tasks. But before one can hope to achieve this education, he must first appreciate and understand the basic framework of contemporary society. Through its four departments, the University College provides this basic education with a mixture of sociology, art, literature, science, and the tools of English composition and analysis.



There is only one way to learn the material and that is to study;
in unused lecture rooms, in class, in . . .

In the beginning, we are all the same—numbers on a card in a
collection of other cards waiting to be retrieved and registered.

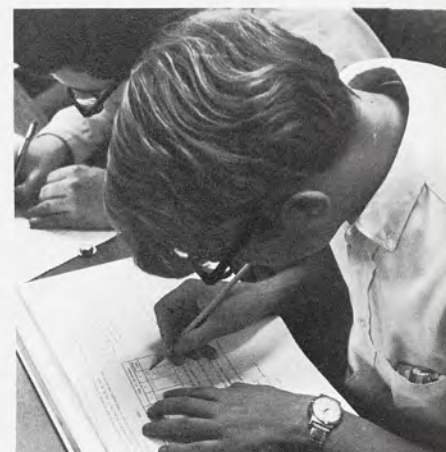

Let's see . . . it went
this fast, this far . . .

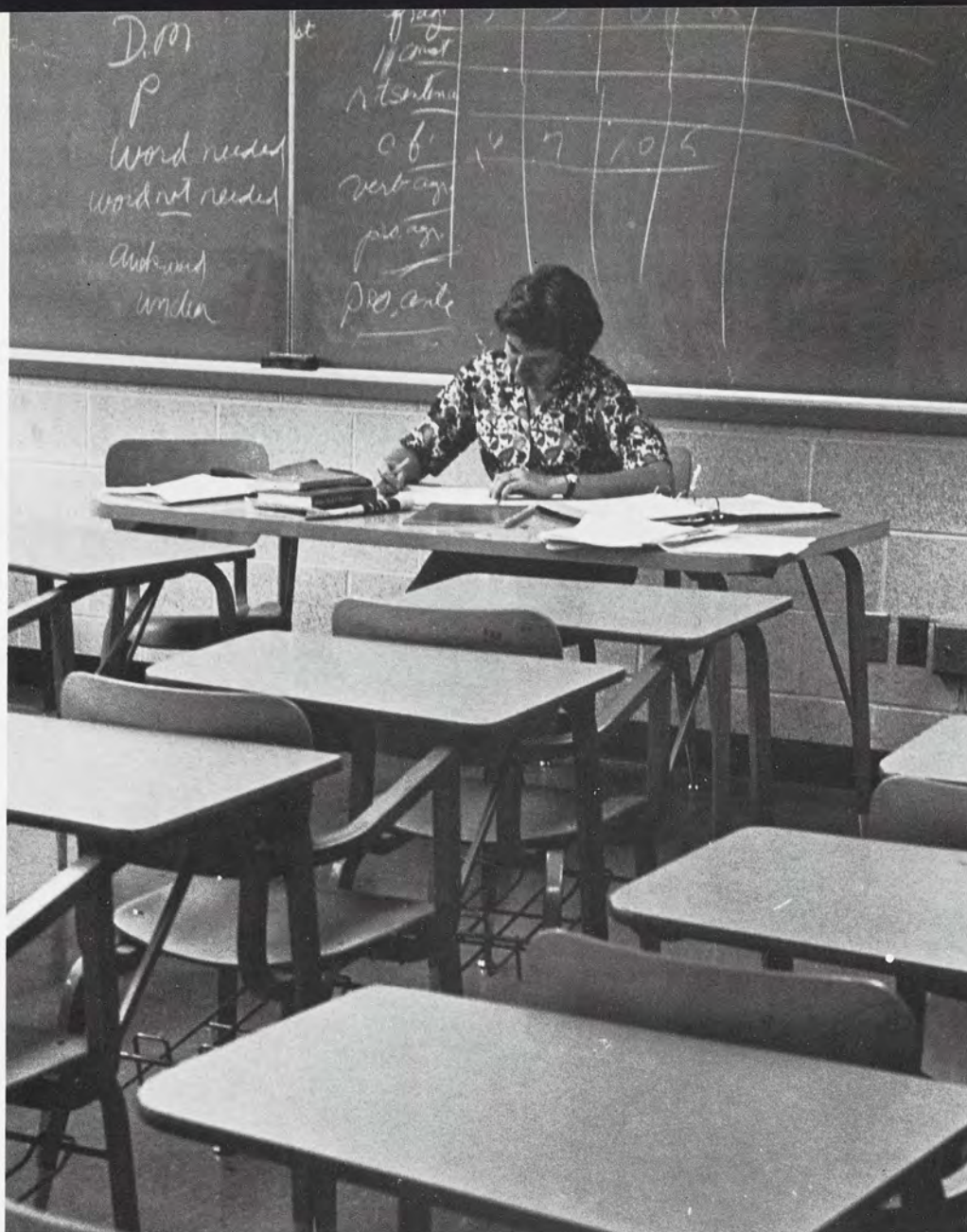

The prof has work to do too, if she is to be able to present her class with a new approach to a constantly changing body of knowledge.

He might be there to learn, but that time before early-morning classes is reserved for more personal concerns.



The curriculum of the University College is constantly revised to meet new advances in knowledge and the challenges of new problems. These revisions are directed towards enabling the student to better understand himself and his environment. Through the University College, he is taught how to express his thoughts. The philosophies and attitudes which are a part of the American heritage have determined our contemporary sociological framework. The student learns the importance of these ideas and how they have shaped our modern world.

Sciences and the humanities deal with the history and philosophy of the entire field, as well as with the methods of each discipline. The social sciences examine contemporary institutions, question their purposes, and demonstrate how their organization can best serve society today and in the future. All these departments strive not to lose the student amid a mass of statistics, but to explain to him how he can effect the institutions surrounding him. It emphasizes the continual interaction between science and the culture of which it is a part.

"They (the students) need help in exploring the potentialities in themselves . . . and the transient, uncertain present."—University College Description.



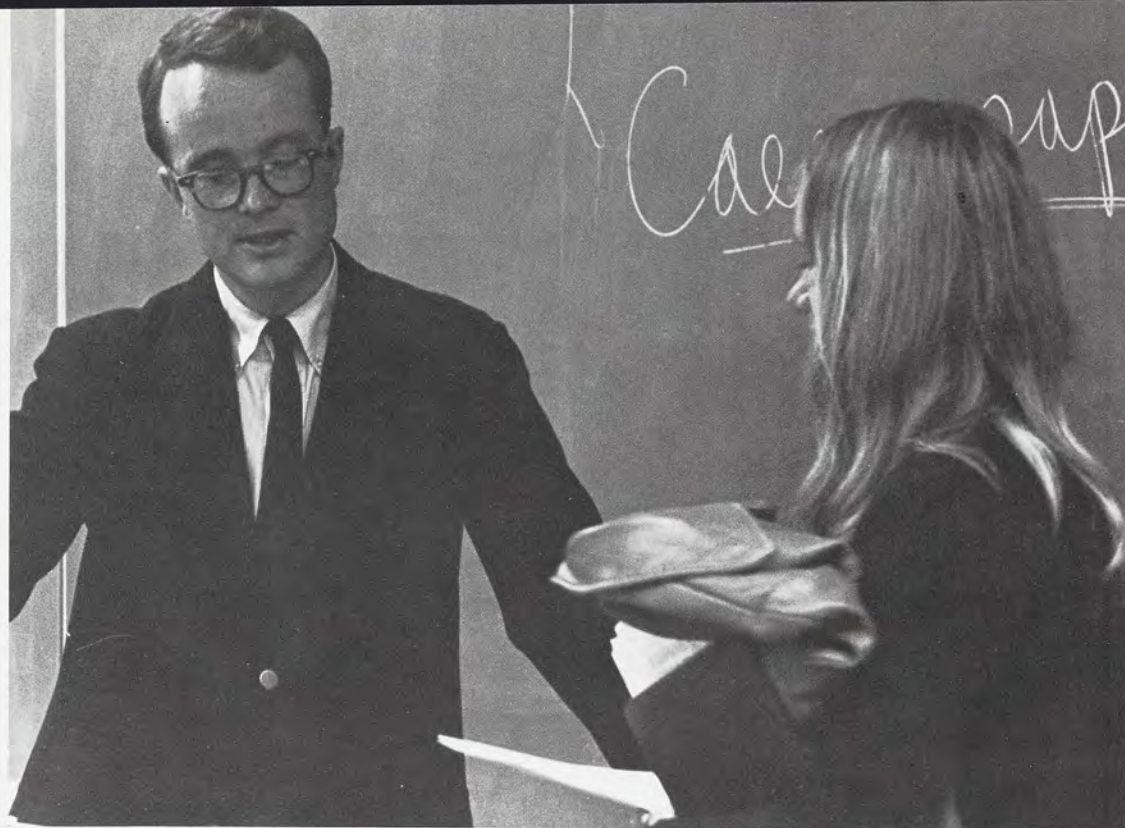

Occasionally, the explanation that doesn't quite filter through in a big lecture session, comes clear in conversation with the prof.

The opinions of the faculty are not known for change, but when that change occurs it is often the product of informal dialogue and interaction in the relative comfort of a faculty lounge.

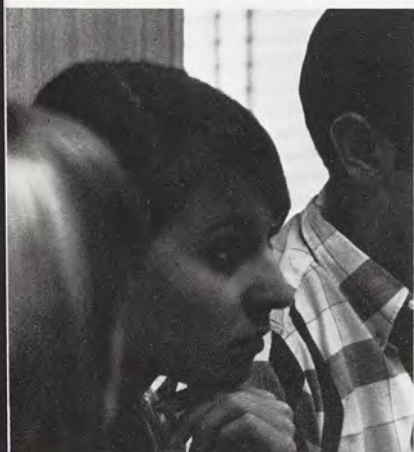

To learn, concentrate.
To concentrate . . .





The key to the entire educational experience remains the same, whether the subject is NS 193 or geology—an alert questioning student, responding to an interested, dedicated teacher.

A seldom publicized, but vital department of the University College is the Office of Evaluation Services. The success of each student is the objective of this office and is accomplished through a comprehensive program of tests and questionnaires. Waiver exams offer an independent study alternative which enables the student to be graduated with something other than the normal classroom experience. Waivers are miniature finals and a condensation of the course material. The students' reactions to finals are recorded through questionnaires. Their responses indicated that the exams were fair, even if they were hard. Because of the many different instructors, departmental finals are a common yardstick giving each student a chance to apply the principles and theories he has learned.

This unique curriculum is designed to help the individual understand the nature and unity of knowledge which he must someday utilize if he is to become a socially responsible person. Although the student sometimes regards the basics as a waste of time, they give him a valuable framework on which to base his perspective of society. It also equips him with the broad and sensitive outlook which will be required for situations still unforeseen. The measure of his success is not shown on the scores of the departmental finals, nor on any scale by which we choose to measure it. The final criterion is the student's knowledge that: "I remember that. I heard about it in . . ." He might not remember where, but he did learn.



Teamwork is usually necessary in most undergraduate chemistry courses.

As the equipment grows more elaborate, the student's knowledge must also become more complex.

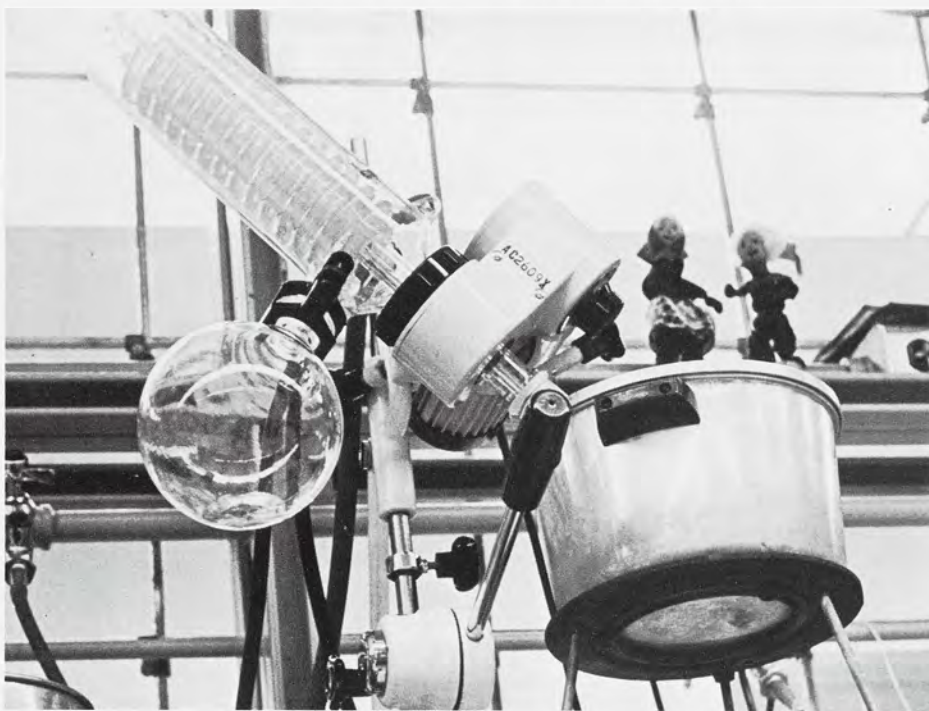

(Below) No matter how good his equipment, the results are no better than the accuracy of the student who records the initial readings.

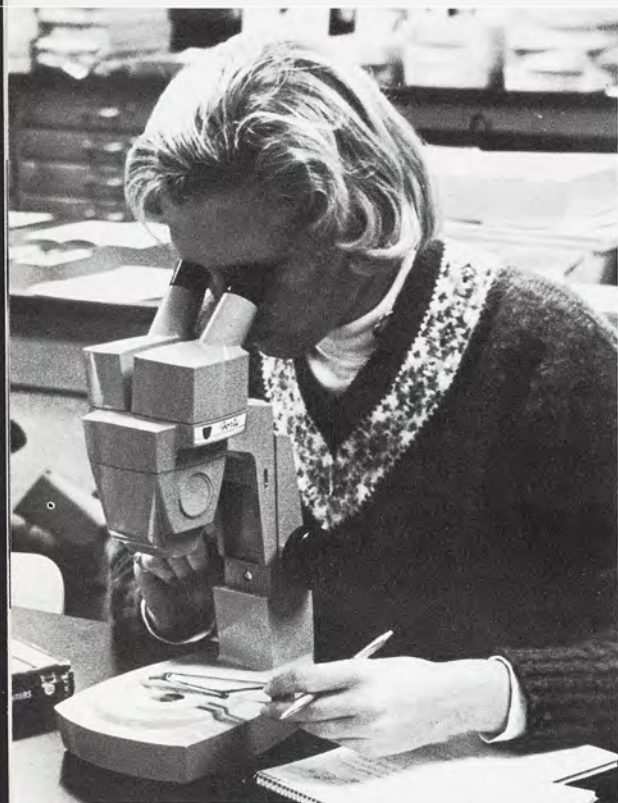

Plant science might not sound like a lab-oriented discipline, but the students in it soon learn better.



Natural Sciences: the Study of the Simple and the Complex.

Observation and experiment are the methods which students in the Natural Sciences use to discover the principles on which our universe operates. These lead to a knowledge of the methods which are the basis of the structure of the natural universe. Although this education is slightly specialized, it also gives the student essential knowledge in understanding social and political discoveries of contemporary society.

Organic chemistry lab often seems to require more of a cook than a chemist.

Chemistry is one area where an intense curiosity must motivate the student. Because chemistry is notorious for having one of the most difficult curriculums, the students must possess not only curiosity, but perseverance. The time involved in studies makes it difficult to maintain interest in the subject. The department tries to help motivate this interest but they are more interested in the student who possesses a strong personal drive. The chemistry department also offers extended research programs for any persons advanced in this field. The program works on a graduate level and offers extensive experiments in many areas.

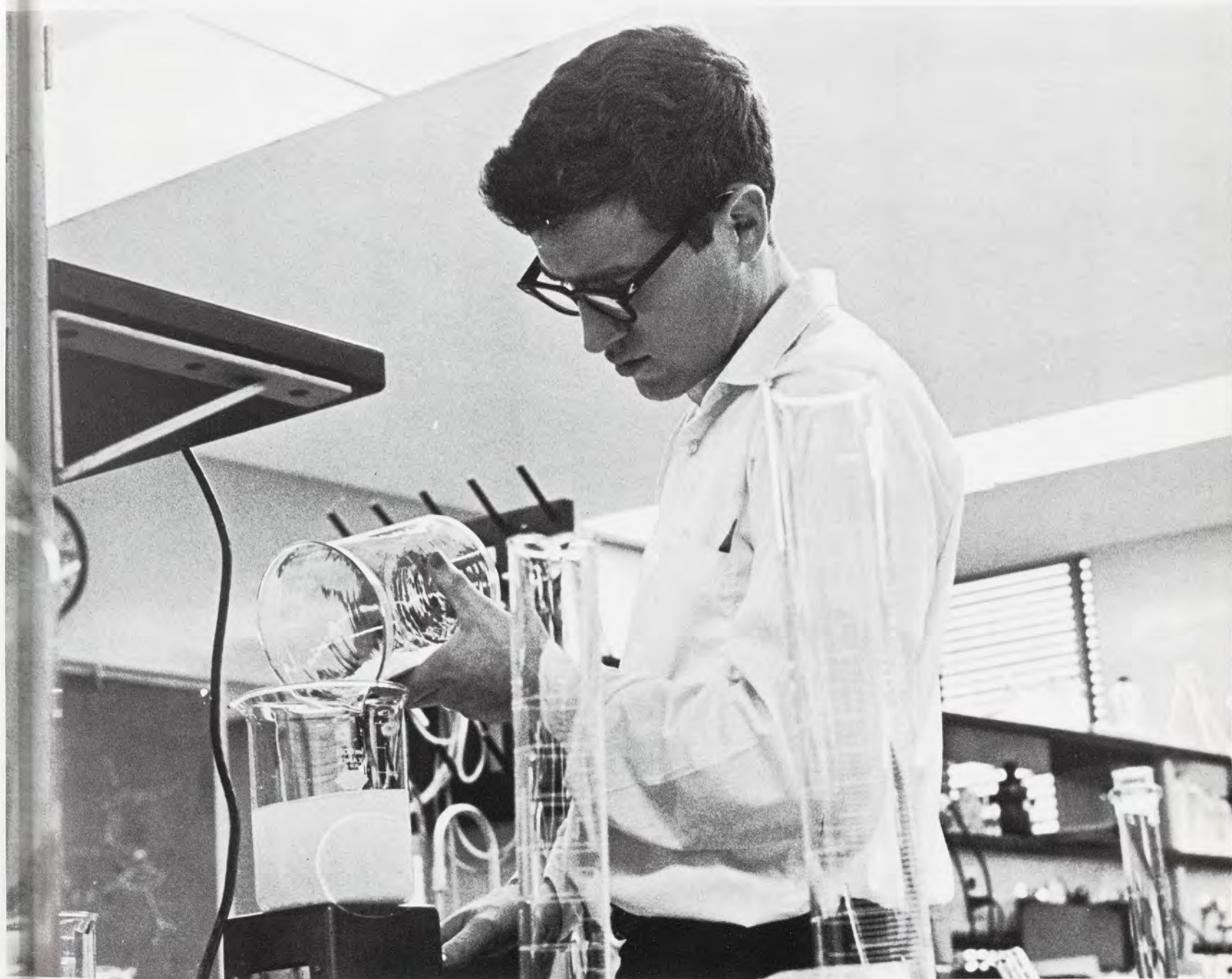

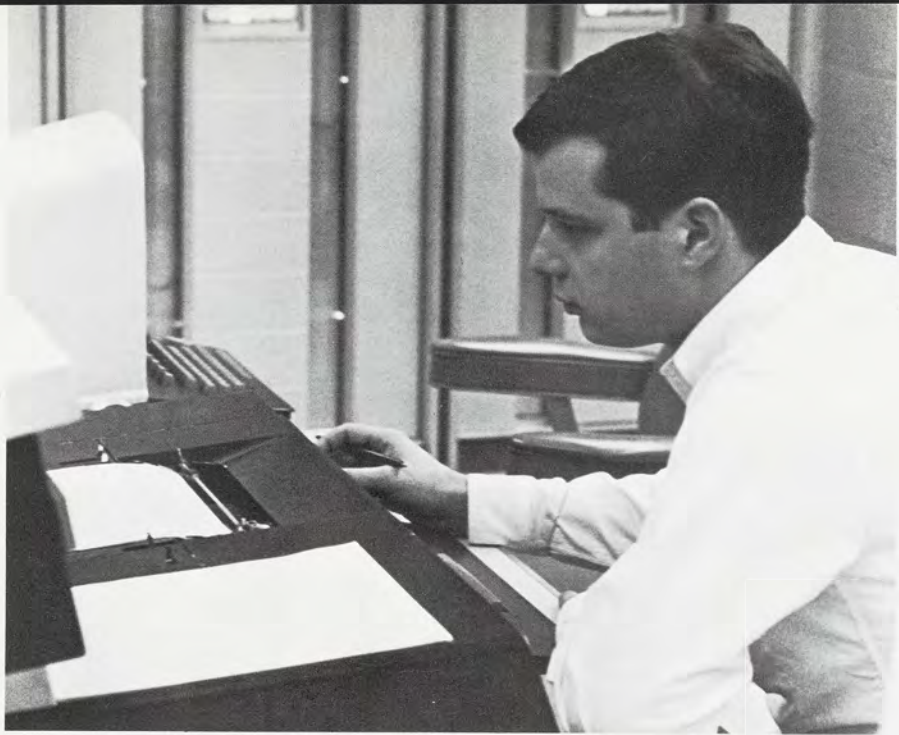

There are too many involved calculations in modern-day science for one man to handle. The computer can do these, but it can't write the programs that set up the calculations in the first place.

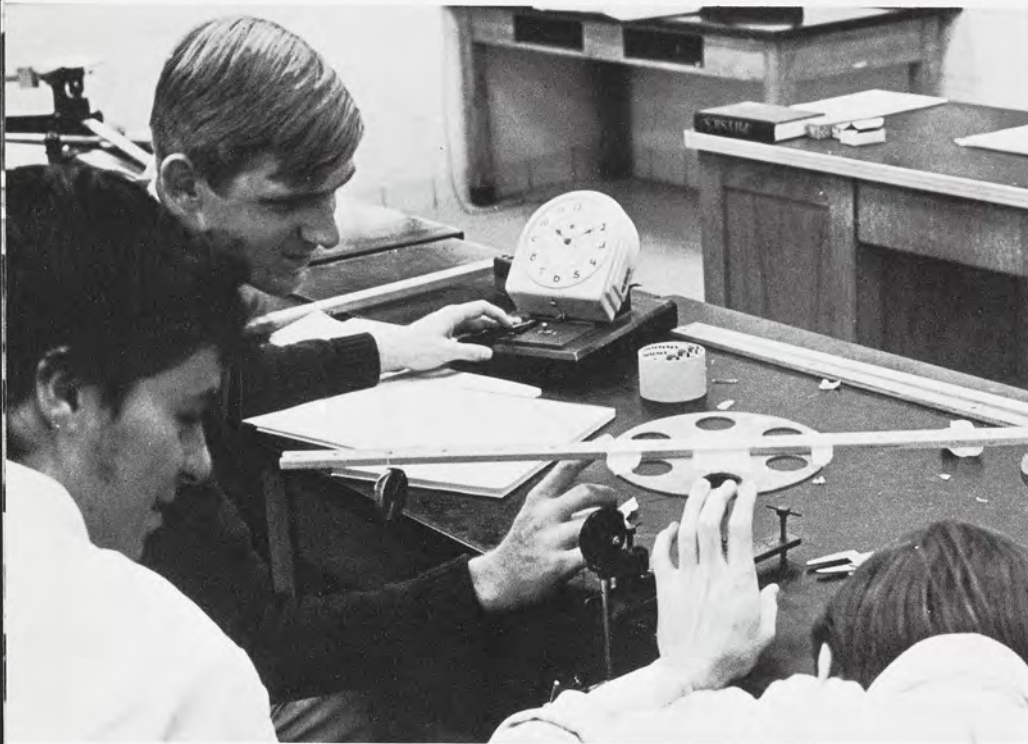

Physics is a simple subject, taught with simple objects: a yardstick, weights, masking tape, etc. Only the applications are hard.



All scientists need a language in which to express themselves as well as a discipline which acts as a grammar to channel many of their findings. Mathematics is that language and physics acts as its grammar. Like any language, the study of mathematics means one thing to a beginner and another to someone proficient in its use. For the novice, the language of numerals, abstract quantities, and symbols can be frustrating and nearly impossible to master. To a person trained in its every possibility, mathematics is merely the key which helps him to express himself in other disciplines. The intricacies of physics are often translatable into other sciences, among them chemistry, bio-chemistry, and even the far-removed subject of packaging. In all of these, the language is mathematics and the rules for its application are physics.

There is always a computer card-punch somewhere in the vicinity of a science student.

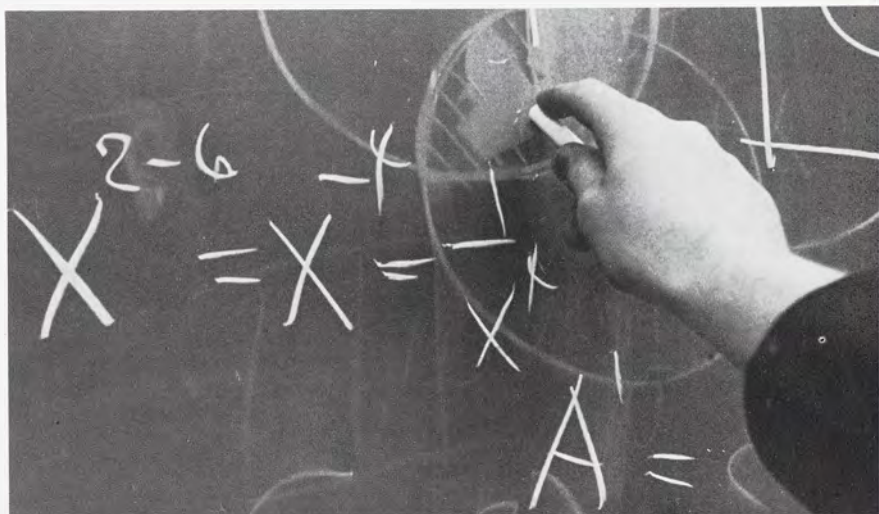

It all begins with the first rules of elementary algebra, learned only one way—practice.

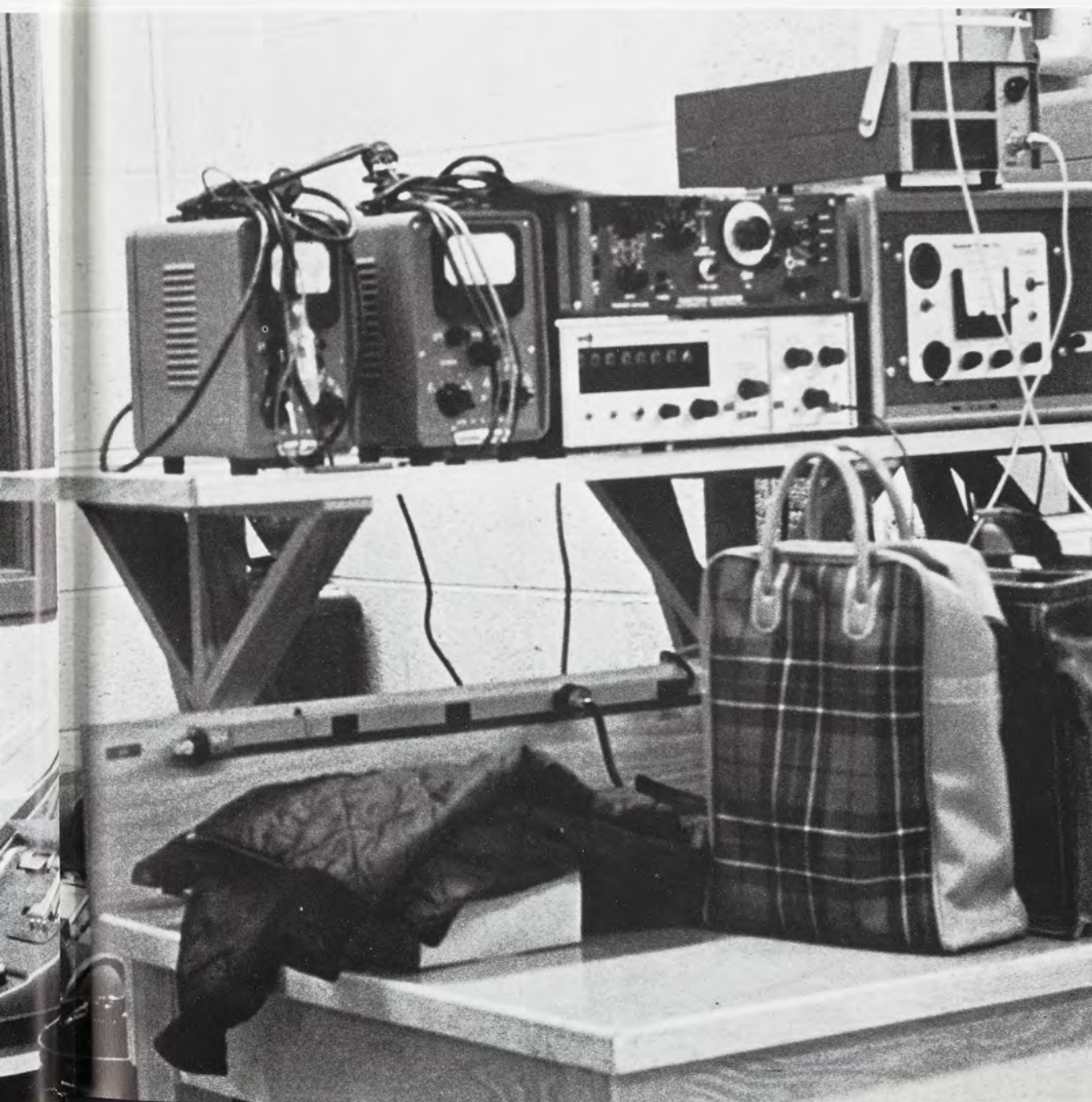



The engineers on campus are often called a tight clique. They should be. Most of their courses are in the same building, they have their own honorary, and somebody has to help with those lab reports.

Surveying is only one of the subjects taught as a branch of the engineering curriculum.



Engineering is another area which requires a broad knowledge in sciences. The engineering student must understand mathematics, since it is his second language; he relies on an understanding of the physical and life sciences to supply the raw material for which he applies his engineering. This broad background enables the engineer to be able to provide a creative solution to the problems which he will face in the future. He must be dedicated to his studies and committed to the field which he has chosen. The atmosphere, facilities, and faculty of the department all combine to aid in attaining this level of competence.

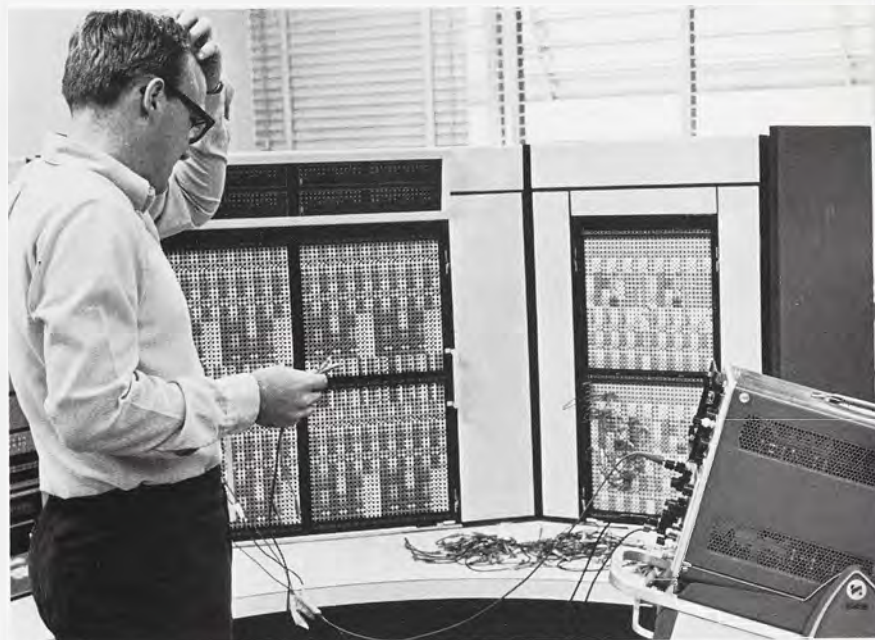

To us, the apparatus of science often looks unintelligible. To them...



The outside of a computer appears simple, but to the student assigned to design an information routing, a computer is not whirring reels and flashing lights.



The students in Briggs quickly become familiar with all the elements of computer operations. They have available to them several key punch machines as well as a direct link with the computer which permits instantaneous response to student-written programs.

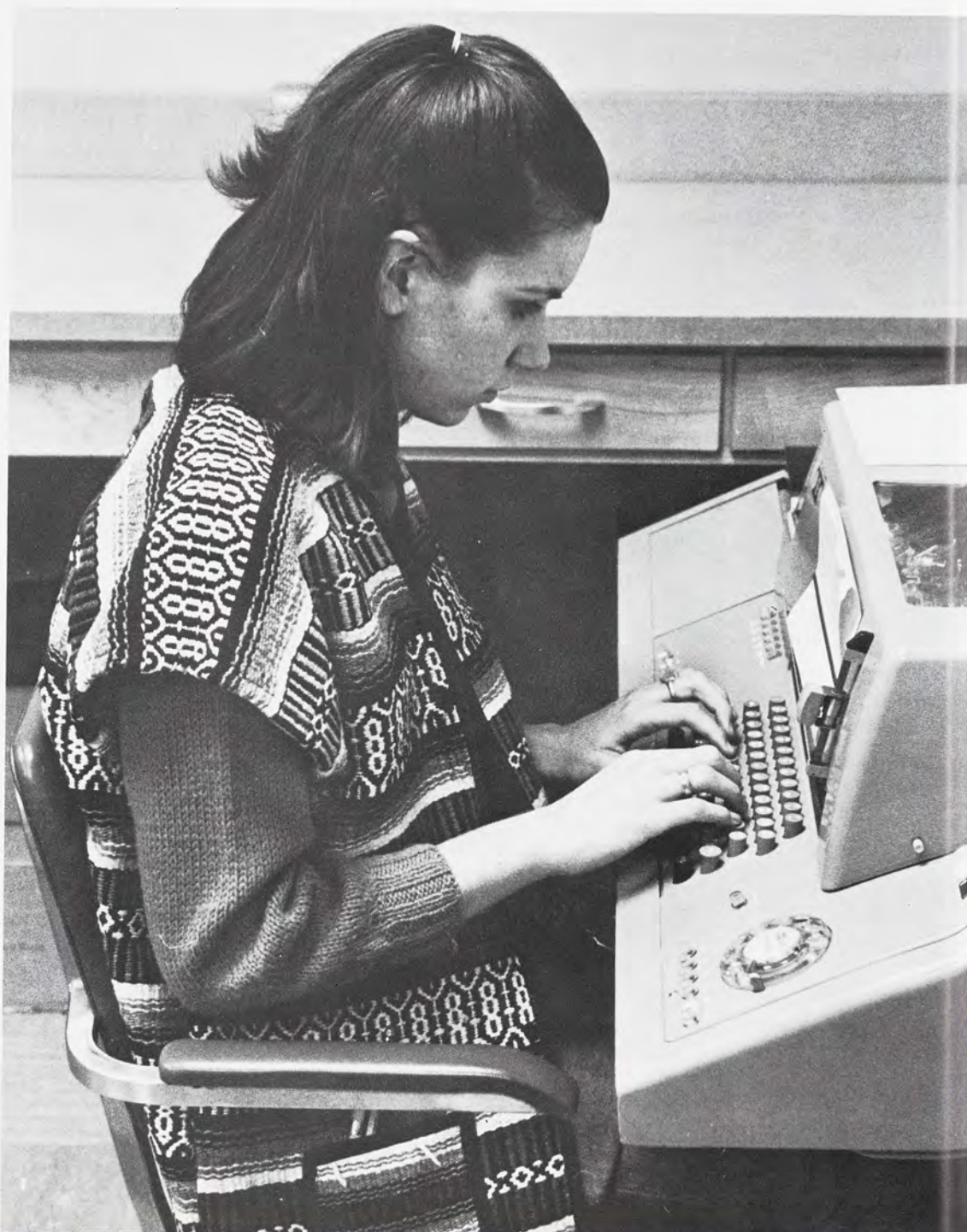
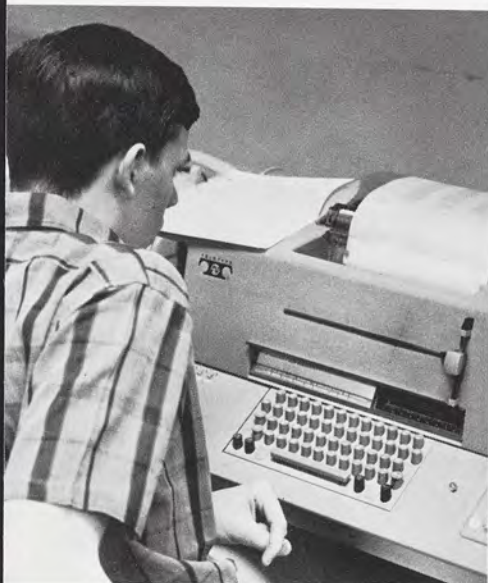

Briggs College Combines Science with Society



LBC students discover the advantages of teaching machines as they are exposed to technical subjects taught through the new techniques of teaching.

Lyman Briggs College is a residential college designed for students interested in a liberal education in the fields of the biological and physical sciences and mathematics. Degrees are offered in the sciences, pre-professional training, secondary education, management, and administration. All the advantages of a small college are available—a small community where students and faculty plan their curriculum together and students are stimulated intellectually, socially, and ethically. Particular emphasis is placed on the problems of science as they affect society today. To this end, Lyman Briggs integrates the technology of the sciences into all the traditional elements of college life.



It might look like either a moon probe or a beginning Operation Mohole, but he knows what he's doing.

Agriculture is not a classroom-oriented discipline, but relies primarily on actual experience in work situations.



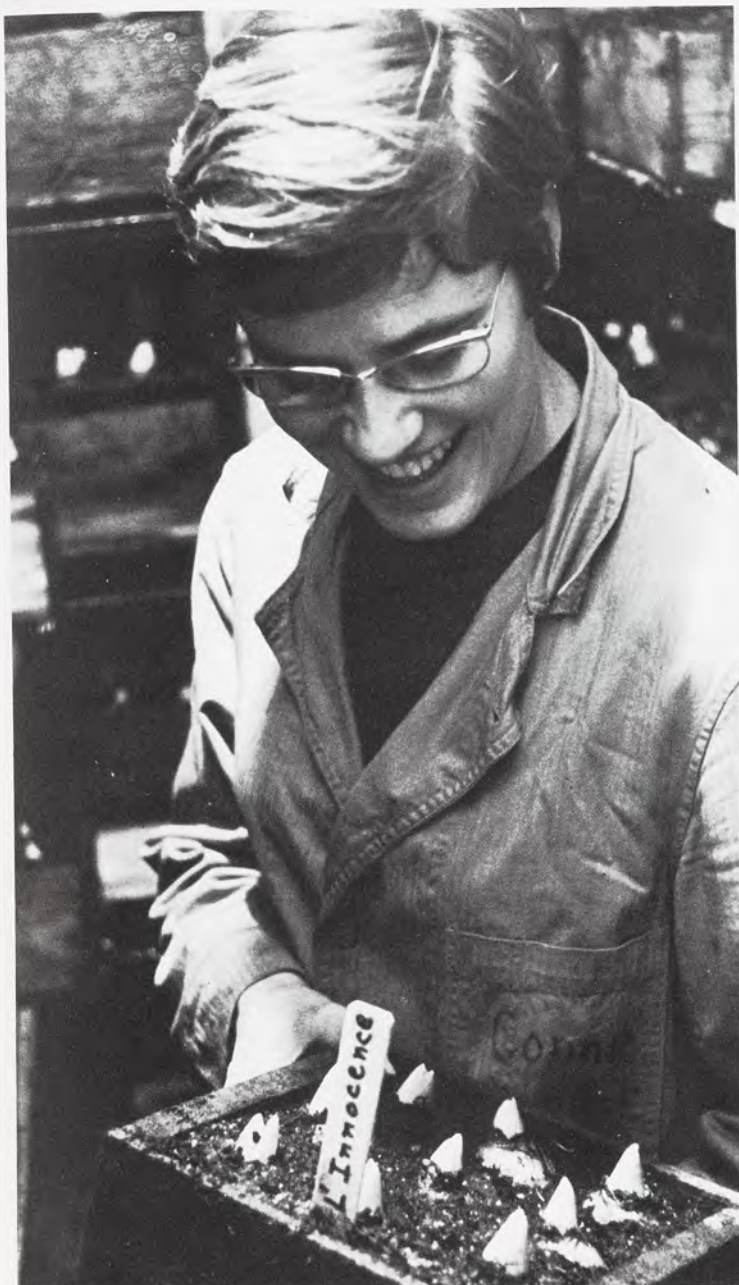

Experiments demand careful supervision and record-keeping. The staff to keep these records is drawn from all agricultural students. Even grads have to earn pin money somehow.

The first department of this university, in reality the first concern of the incipient M.S.U. was the School of Agriculture. The school has grown as fast or faster than the university, throwing out numerous offshoots as it grew. At present the words "agricultural school" do not necessarily imply "cow college," but conjure up a list of areas and interests seemingly without end. The activities of the school are widely diversified, but its purpose remains the same: to give to each student a background of liberal arts and an intensive training in the most modern aspects of his chosen field, whatever it is. There are several possible programs of education available, including a four-year program, a two-year Short Course, and a work-study program. This varied curricula is far different from the rigorous and specific courses first offered, but the quality of the product remains the same: the best in the nation.



A greenhouse is made largely of glass. Glass breaks.

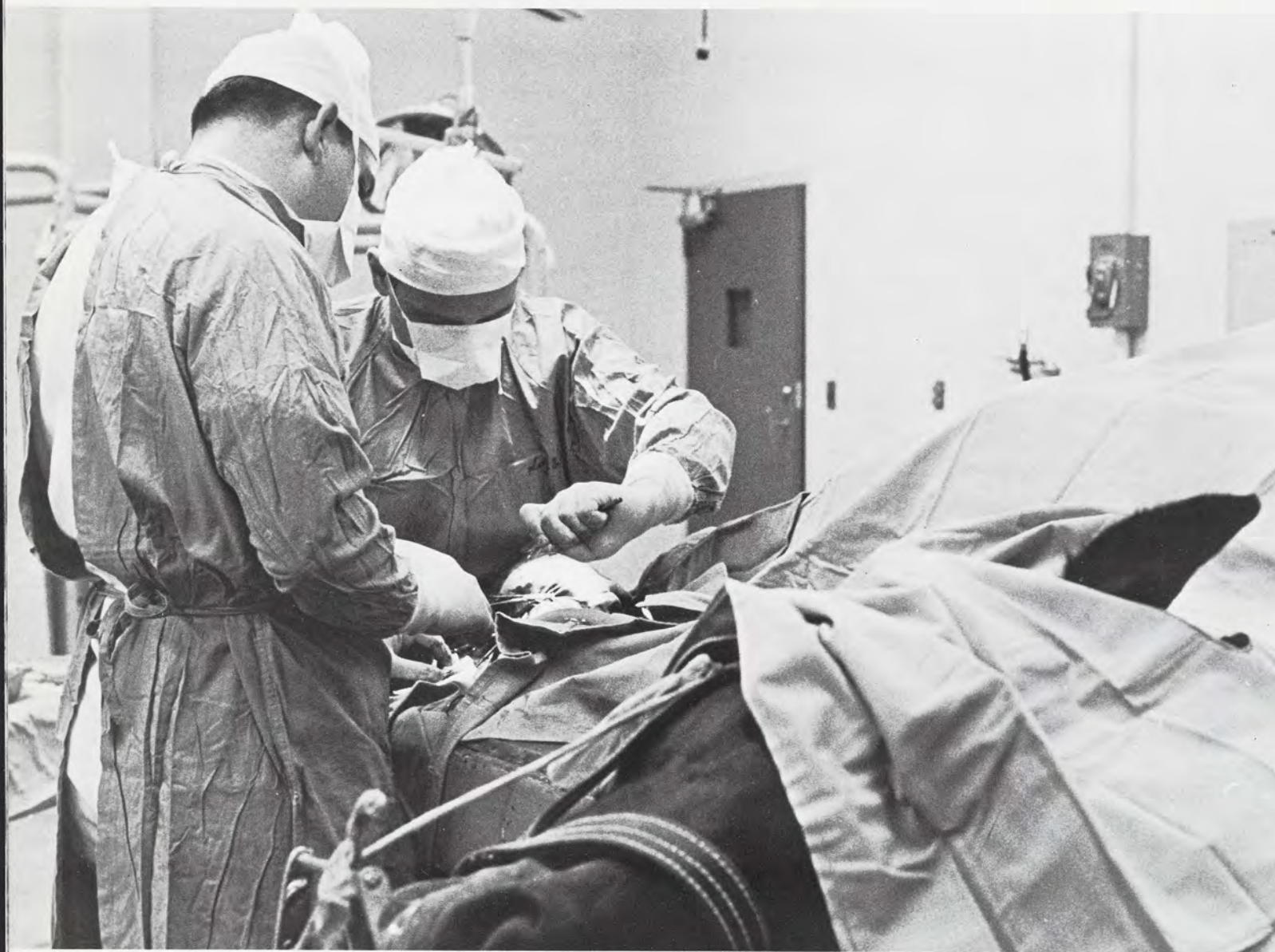

Medicine remains the treatment and cure of the patient, whether the patient is horse or human.

Following two years of liberal education, a student may apply for admittance to the Veterinary Medicine school. Fifty students are accepted each fall and spring. They must then average eighteen to twenty credits for eleven consecutive terms. In the Animal Clinic they handle outpatient cases with the assistance of a D.V.M. They have an opportunity to assist in some of the research which has given the school much national recognition. Some of the current topics of research are leukemia in dogs, genetic malfunctions, and effects of disease on primary functions, all subjects which have repercussions in human medicine.



The small animal clinic improves the Veterinary Medicine intern's "bedside manner" as well as affording him valuable experience.

The apparatus of medicine is constant as is the dedication of its practitioners. The operating room of the Vet. Clinic is as well-equipped as many hospitals.



One of the "accessories": a cow with a window in its side. That's right. A window.

Arts Curricula Offers Variety of Experiences

There are innumerable opportunities for a student enrolled in any of the arts curricula to obtain valuable training and experience by participating in extracurricular activities. There is a daily newspaper, both radio and television stations, drama clubs, choral groups, and even an art gallery. The student is encouraged to participate in any of these activities, and will be eliminating an important part of his college education if he bypasses them. The University sponsors such activities to assure the student of a well-rounded education, which involves a great deal more than academic studies. The student who receives an Arts degree has acquired not only the specialized training he sought, but a greater understanding of the world in general and his place in society.



(Above) There is always some type of curriculum available.



Within the Art Center, the student learns many techniques of communication, ranging from lettering graphics (above, left) to lithography (right).





Kresge Art Center is a combination of art gallery, teaching center, and artist's workshop, all in technicolor.



Kresge Art Center has examples of many student art works, ranging from the traditional to frankly modernistic styles, such as the sculpture shown above.

To the uninitiated, it may look like welding together a lot of scrap metal. To the connoisseur, it is ART.



The Art department guides its students in developing their individual talents, and teaches them to appreciate art from the layman's viewpoint as well as from the professional's. The students examine the history of art and its significance in past civilizations, and relate these studies to contemporary art and society. The students are encouraged to expand their own abilities and strive to perform at the highest professional level. The department provides the students with the technical skills and practical experience they need, so that they may learn to work independently and discover their highest potential.

The gallery of the Art Center constantly changing its exhibited material to expose the student to as many genres of art as possible.



The College of Communication Arts operates on the principle that good communication is essential in a democratic society. The student who can effectively observe and comprehend, and, in turn, express his own thoughts and opinions will be a better citizen. The College tries to give the student a broad, liberal education while helping him to understand the many functions of communications in society. An important aspect of communications that many people tend to overlook is entertainment. The broadcasting and film media play an important role in society, and there is an increasing need for well-educated and experienced personnel to meet the challenges in this field. Through participation in student drama productions or the University's television and radio stations, the student gains valuable experience.



"O here's a wit of cheveril, that stretches from an inch narrow to an ell broad." (*Romeo and Juliet*: II,iv).



"... we two have come one road. Two of us looking through one pair of eyes./This is the way of traveling for the blind." (*Antigone*; 988-990).



"It looks good on the floor. Do we dare lift it onto the stage?" (backstage remark).



"I have a faint cold fear
through my veins/That almost
freezes up the heat of life."
(*Romeo and Juliet*: IV,iii).



While not strictly the practice of a new language, that recorded letter home can do a lot to span a gap of miles and customs.



Somewhere behind the board which controls the tapes which control the students' responses and learning patterns sits a man who controls the whole class.



The study of a foreign language supplements a humanistic education and develops an awareness in the student of the customs and beliefs of other nationalities. Proficiency in a second or even third language may be used as a tool in such occupations as government service and scientific research. It will increase the pleasures of foreign travel and can lead to new and rewarding cultural experiences. For the foreign student, there are opportunities to meet people from many other nations, as well as Americans. To develop in student a useful command of the language, the department emphasizes speaking and comprehension. To facilitate learning of these skills, the department maintains three well-equipped language labs, one located in Morrill Hall, a second in Akers, and a new facility in Wells Hall.

It looks like a machine that can't think. But the student begins to wonder when he hears, "Repeat after me: 'Je parle ...'"



To some students, the language lab is a weekly ordeal. To others, it is the best possible way to learn.





The best musicians are those who practice most.



An elementary education major must learn to play the recorder before he can advance to more sophisticated instruments.



In time, constant drill will eliminate false steps and wrong turns. The musical excellence comes from daily practice in the Music Building (facing page).

At
g
co

of
n.
g
At
d
lf





Both urban planning and geography demand a knowledge of not only the spatial relationships of the environment but also the various ways of representing these relationships. Either by means of maps (above and below) or by means of models either detailed or abstract (facing page), the student of these field must be able to present his ideas and solutions.

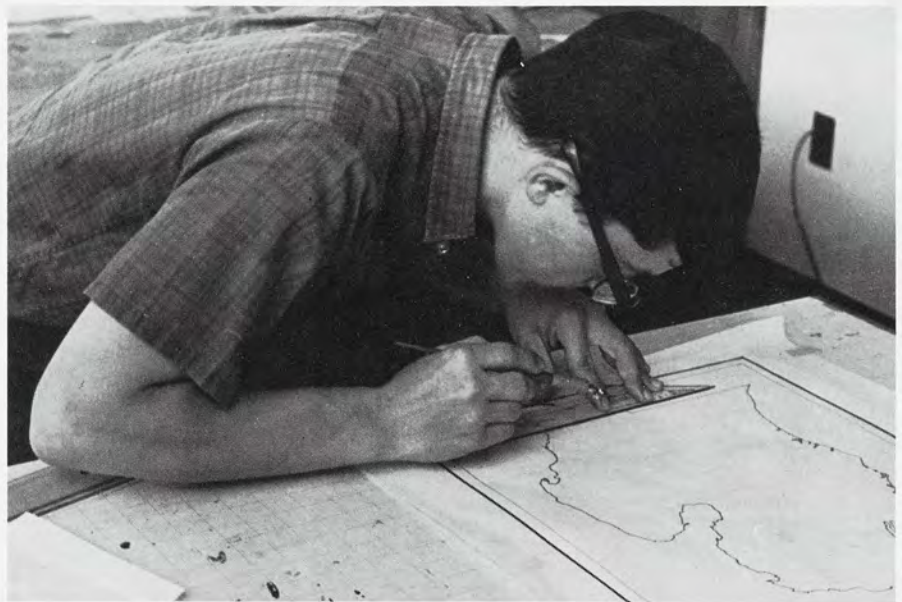
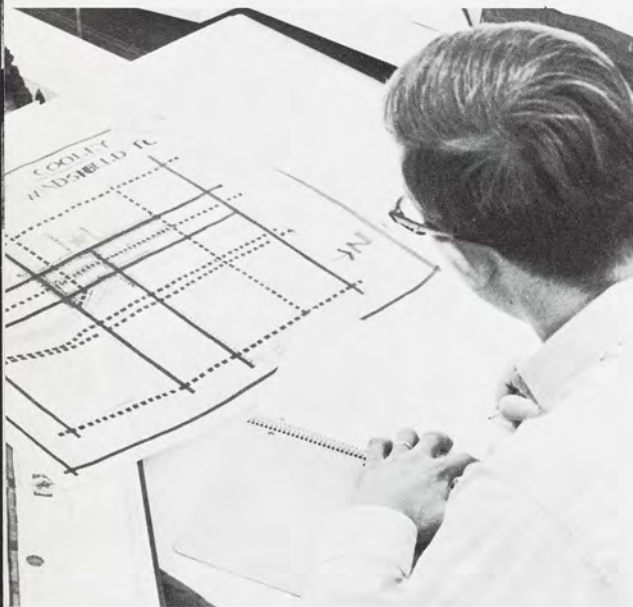

Social Sciences Integrate Man into Society

In our advanced society, the college student must acquire a thorough knowledge of human social institutions if he is to participate effectively in his environment. The college of Social Science functions to provide this background by developing knowledge within its various areas and offering training in certain related professional fields.

Geography, a science of comparison, concerns itself with the physical similarities and differences of the world and their relation to human affairs. The student learns to comprehend the spatial organization of the earth's physical phenomena. Geography may be thought of as a bridge between the natural and social sciences.

The student in urban planning and landscape architecture is concerned with development and improvement of the physical structure of cities and other urbanized areas, creating the best possible environment for their inhabitants. Unlike the geographer, the urban planner doesn't merely recognize the characteristics of his surroundings, he changes them to solve a specific problem. Before he formulates a solution he must understand all ramifications of the problem and must also forecast all the consequences of his solution. The discipline demands an extensive knowledge of all the social sciences in order to accomplish his goal.



The student in advertising or journalism does more than use the social sciences as background. He learns to use the disciplines of the field to make decisions which could affect an entire social structure. The journalist learns many writing techniques, but major emphasis is placed upon the responsibility of utilizing these techniques in ethical manner. Advertising is also a challenging field and is rapidly becoming a major area of mass communications. Courses in this department are designed to help the student contribute to the rising stature and social responsibility of the industry.

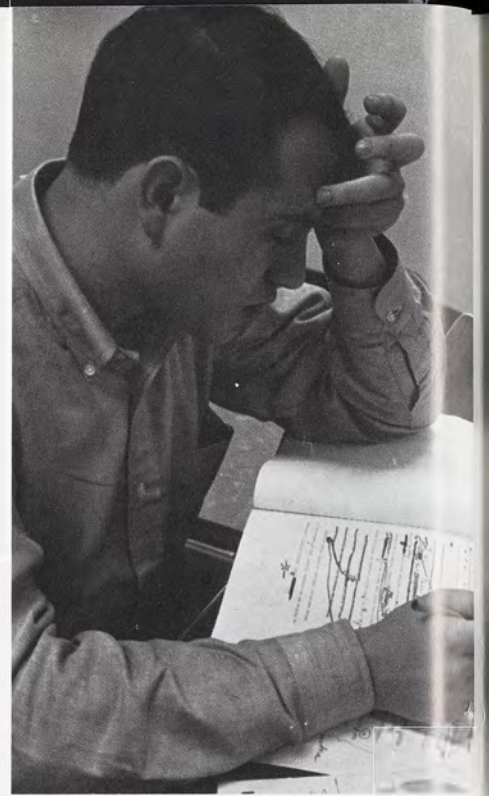
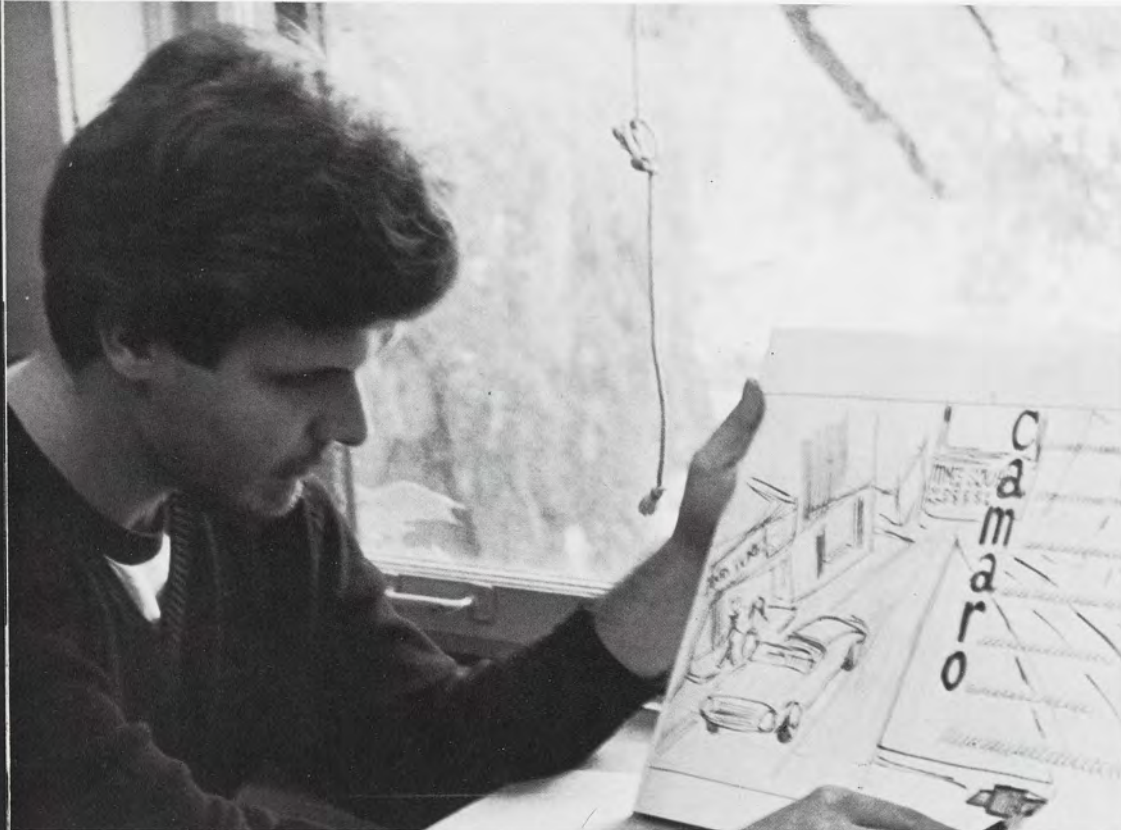

The schools of advertising and television-radio often work closely together in either the preparation or the production of TV commercials (above right and below). But the communication arts also include artwork for advertising or copyreading for journalism (above left and top right).





Cooperation is the byword for television-radio students preparing a commercial.

The program offered by the School of Business is designed to prepare its students for careers in business, law, labor relations or public affairs. Broad training is stressed in all areas, many business students expect to occupy executive positions in business or in public administration. The student of political science also requires a general education in the political and social sciences. He then continues with specialized training in political and administrative institutions and behavior in the United States and other countries of the world. There are a wide variety of careers open to the student who chooses to major in political science, including work in public relations, city management, and foreign service.



The field of education is the largest and one of the most important professions available. It is the professional educator in this field who forms the characteristics of our future population—the scientist, the factory worker, the consumer, the manufacturer. Each student of education is required to spend one full term working in a local school system. By living in the community and teaching under the guidance of an experienced supervising teacher, the student acquires valuable experience and insight into the duties and responsibilities of a teacher.



The Erickson Library provides education students with the materials they need for research and class preparation.

Spartan Nursery offers home economics students valuable "practice time" in working with young children.





Child's Play: A Means to Education

The field of home economics has been gradually changing and expanding to meet the needs of our dynamic society as there continues to be a high demand for people trained in the traditional specialized and service professions. Accompanying these traditional needs are demands for people with a background in human development and applied nutrition to work in community improvement programs. The student of home economics must apply her knowledge to the needs of the individual, family, and community, as they are affected by a changing environment. An increasing number of students from other disciplines are electing basic courses such as design, nutrition, and family economics to supplement their major requirements. Home economics has both an educational and a social value for it covers areas such as family stability, youth, and home life as well as the family's place in the community.

It's often hard to tell who learns most from the sessions in the home management lab sessions, the children who are going to nursery school or the "big kids" who learn more than they expected.



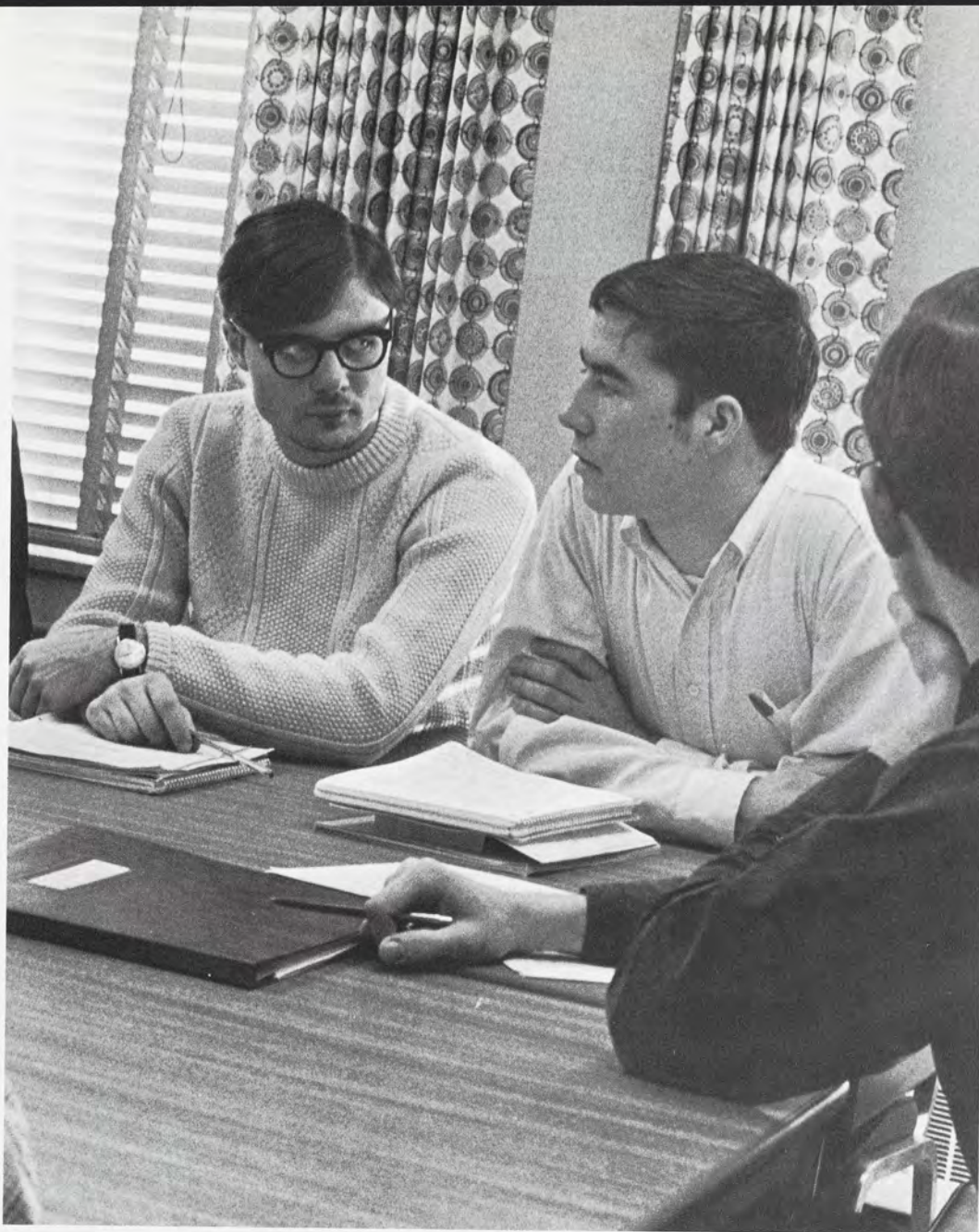

Many of the JMC classes are held in seminar-type sessions, giving each student the chance to listen and to respond without the barriers present in large class sections.

The learning process continues even through dinner.

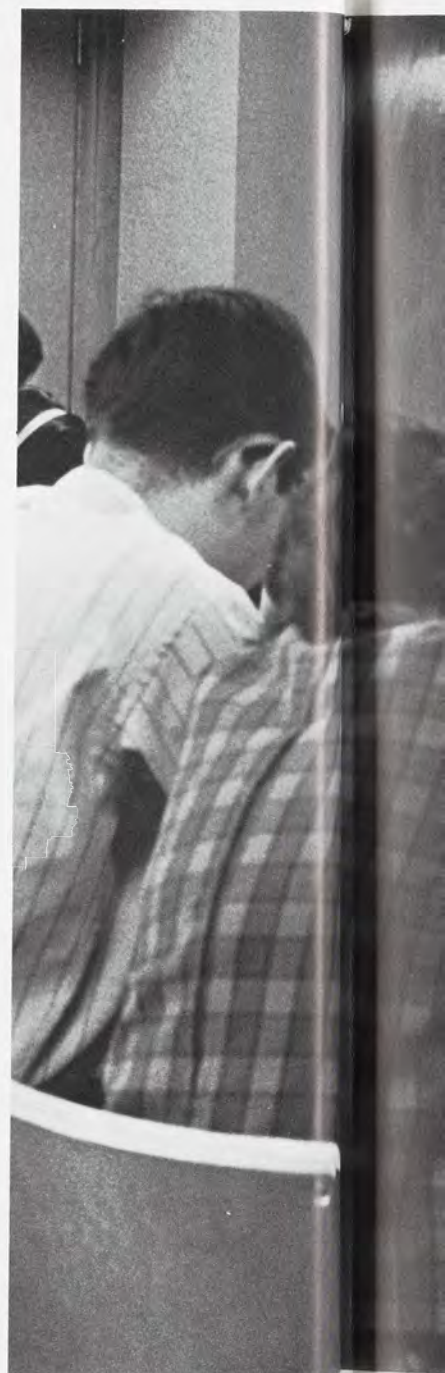

Another JMC Focuses on Social Sciences

Harmonious integration between curricular and extracurricular activities is encouraged by housing classrooms, cultural programs, student social and dormitory rooms, and offices in a single residential-academic setting on the Michigan State University campus. The members of James Madison College study the major social, economics and political problems facing our society within the framework of the social sciences and related subjects. Problems of war and peace, economic poverty and opportunity, racial and religious intolerance and discrimination, urban blight and delinquency, and the future of a constitutional democracy in the current climate of public opinion provide the focus for study. A primary objective of this semi-autonomous, experimental college is to combine the advantages of a small liberal arts college with the great facilities of a major university.



The Human Learning Research Institute, jointly sponsored by the Colleges of Education and Social Science, was founded to gain new knowledge that may be useful in the improvement of educational programs and processes. The main focus of interest is on problems of learning and conditions which affect the learning process. In the same vein, the Social Science Teaching Institute was established to promote better social science teaching. It is concerned mainly with the preparation of instructors, curricula development, teaching materials, and research aimed at improvement of social science programs in the schools.

Psychology is both a science and a profession concerned with behavior. As a science, it is concerned with theories, facts, and methods as they relate to understanding, predicting, and influencing behavior of humans and animals. Professionally, psychology involves the scientific application of its principles to aid individuals or groups who seek solutions to their psychological problems.



Psych Research makes use of many subjects, trained or spontaneous, rats or humans, in order to identify and solve the problems which face modern man.





Research in the social science has evolved from an interview with a stenographer present to record the dialogue to a conversation in a soundproof room under the eye of a TV camera and the ear of a tape recorder while a computer stands ready to assemble the data.





The study of man implies a perception, whether by microscopy (above) or through comparative anatomy (below) of the relationships between all living organisms.

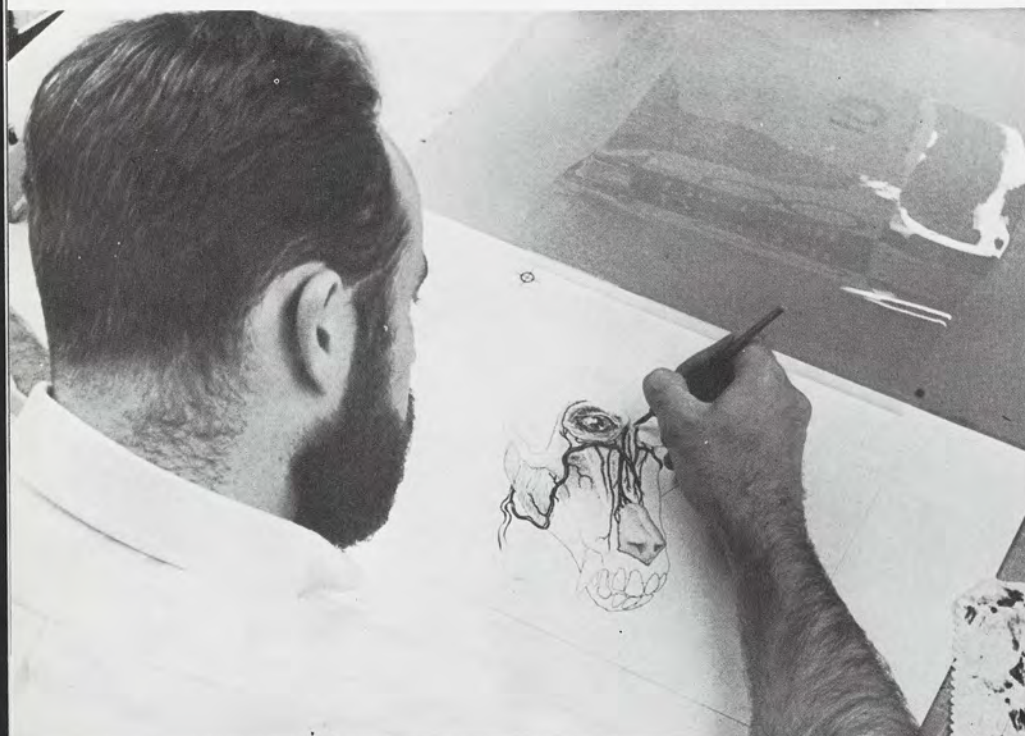

Anthropology focuses on man as its central object of study and builds a framework demonstrating man's place in the world. The student examines man's evolutionary development, the organization of his cultural patterns and his social life, and the merging of culture and beliefs into societies. Emphasis is placed on the search for universal cultural institutions, the process of constant change in social structures, and the function of social institutions in comparable cultural systems.



The Study of Man: The Most Social of Sciences

For the medical student, the required four years of undergraduate study and the first two years of medical school are regarded as one continuous experience. The student who meets the requirements for admission enters at the level for which he is qualified and progresses according to his own ability. The program is designed to allow maximum flexibility, permitting the student to set his own pace, depending on his academic standing, interest and ability. An understanding of human behavior is essential for anyone who plans to assume responsibility for human health, for the patient cannot be cured physically until he can be taught to understand his situation.

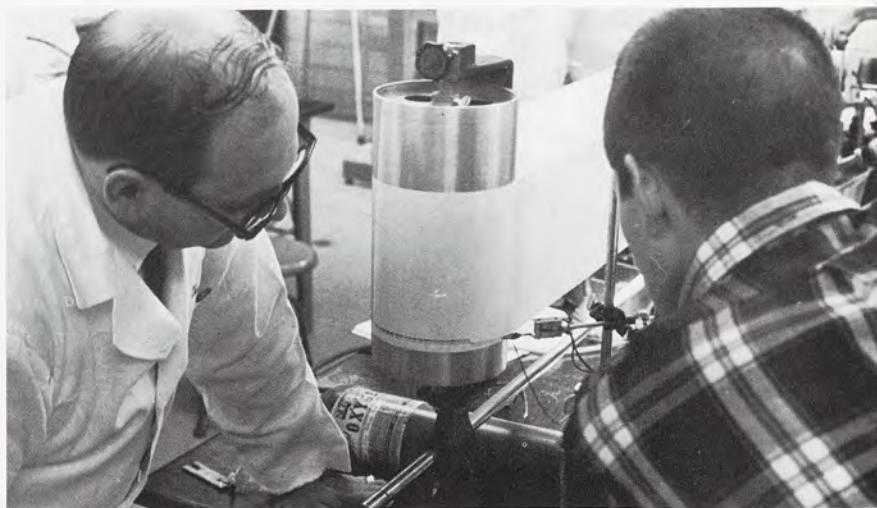

In all sciences, the student is concerned with reactions to stimuli, especially those measurable quantitatively.

"By comparison, one hints. By dissection, one sees." Vesalius





Owen Hall provides a good setting for an exchange of ideas, whether between friends in the cafeteria (above) or a reader and an author (below).



Graduate School: The Making of a Scholar



Independence means freedom, but the freedom of the grad student is to study at his leisure.

Originally, the term scholar meant a "man of leisure." As the tempo of life speeds up in "University City," to quote the campus radio station, it gets increasingly difficult to fulfill this definition. After four years of quick-paced undergraduate education, the student often asks whether he will ever find the leisure-to-learn atmosphere which characterized the first scholar scholars. Graduate school is his opportunity to achieve that goal. At Michigan State, the graduate student is surrounded by all the clamor of a growing university, but he is still offered a chance to create his private scholastic environment, his own "leisure-to-learn."



Milton Muelder, Dean for Advanced Graduate Studies: "The teacher should make the student independent at the earliest moment possible and should become a friend and a colleague to whom the student can turn in the pursuit of new knowledge."



The process of education goes on even over lunch in the Owen cafeteria.

The individual graduate student is a person separated from the rest of academic life by a growing complex of education and experience. Academically, he is on his own, concerned with his educational progress. Socially, he is divided from the majority of students by age and maturity. He tends to exclude activities foreign to his area of interest and generally prefers the society of others like himself. He is in the midst of changing from a traditional student-teacher relationship to something approximating the spontaneous sharing of ideas between two friends working to solve a mutual problem. All these things tend to isolate him from the mass of students and force him into his own environment.



At the graduate level, education is often the exchange of thoughts and opinions in a seminar.

Graduate study in the sciences is less talk and more guided research.

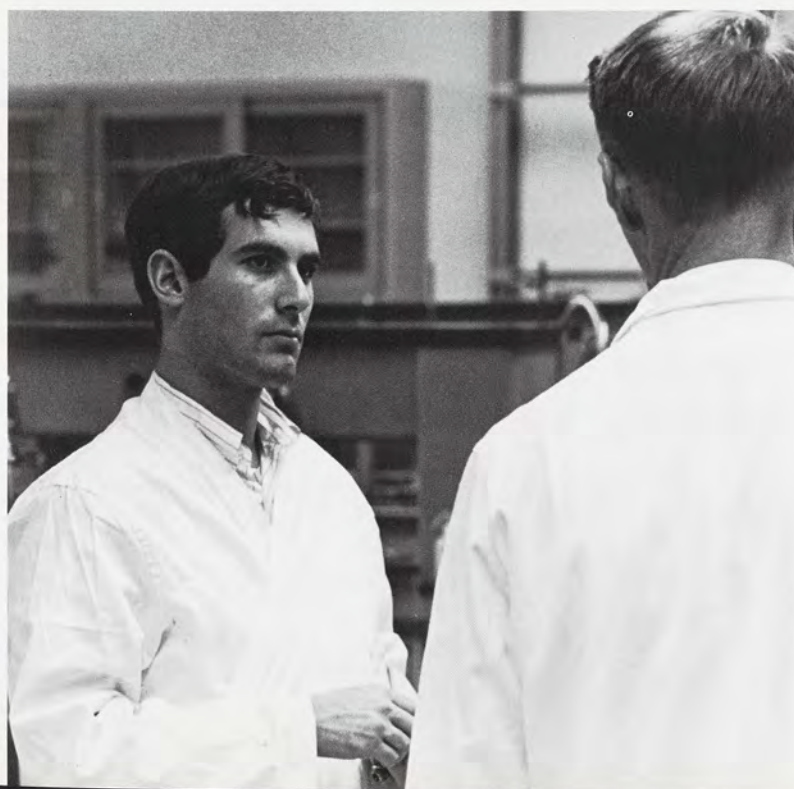

The cyclotron is used by graduate students, but they don't control it.





Part of most graduate students' education is teaching an undergraduate section of a major-related course. They have little experience, but enthusiasm hopefully makes up the deficit.

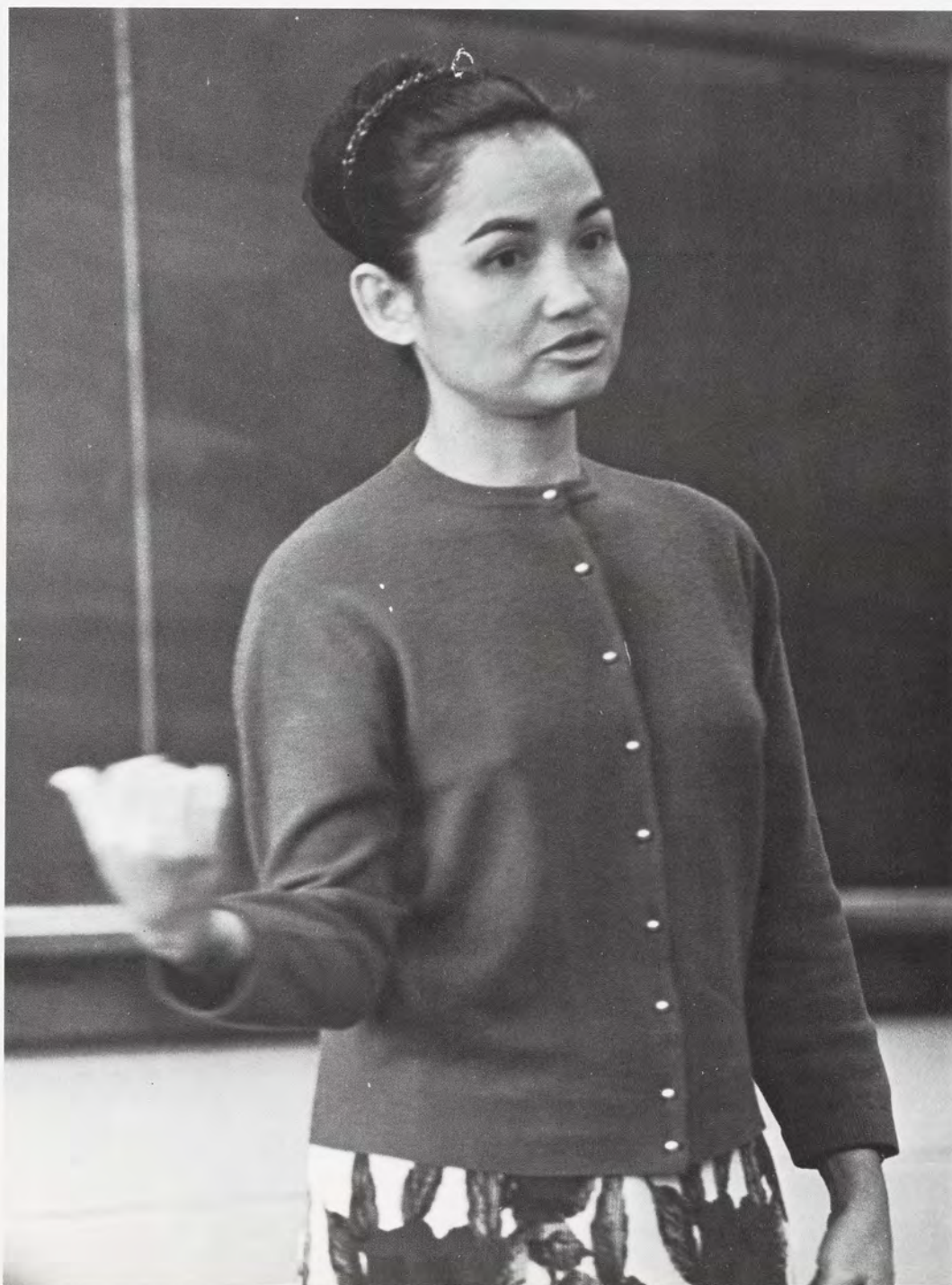



The individual who emerges from this experience has changed. No longer does he move from organization to organization, from major to major, from course to course. No longer does he vacillate from security to insecurity, from knowledge to ignorance, from adulthood to childhood. He has learned his abilities and his limits. He has become self-sufficient and self-confident. He has learned how to learn. He has become a scholar.



Dorm summer maintenance—a job to be done while others vacation.

Services

Beneath the polished exterior of academic and social life lies an intricate network of men and machinery known as university services. Several thousand anonymous people work daily to keep the student's environment functioning on a continuous plane. Although their wages represent a large part of student tuition and fees, they work almost without notice and so, their functions seem somewhat mysterious. Their skills assemble and maintain but students notice with only passive interest.

A tree is altered forever,
but its tailor will never be known.

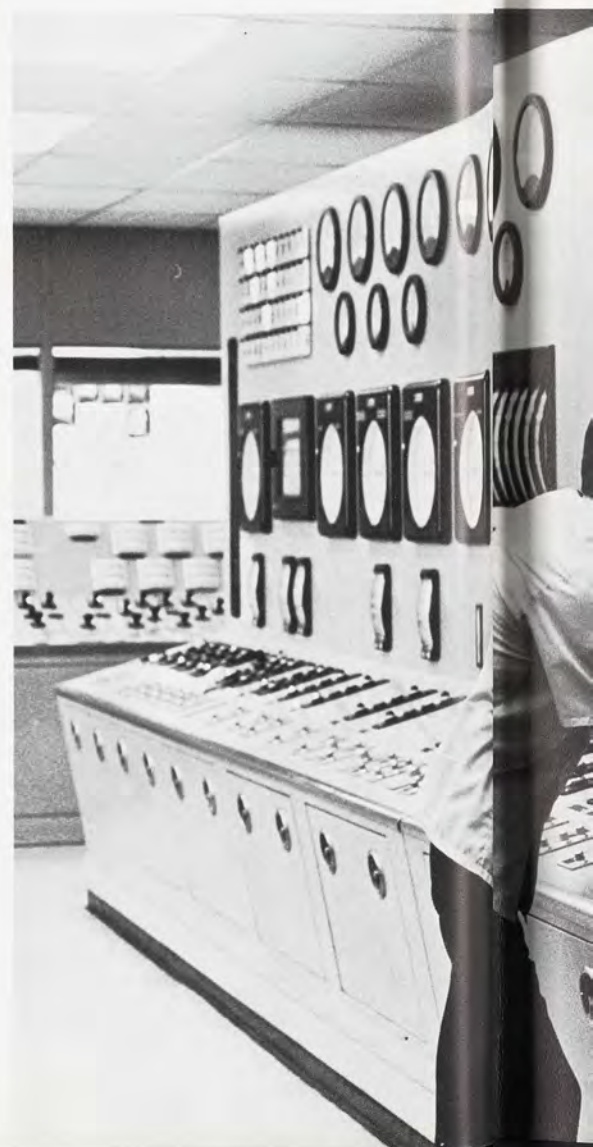

University Services: an Intricate but Shadowy Network Beyond the Edge of Student Awareness

MSU Food Stores dresses and wraps meat for the dorm system and Kellogg Center.



The sheer size of the university is reflected in the volume of mailroom work.



Not unlike in function are the home fuse box and the power plant. But Oh! the difference in consequences of pulling the wrong fuse.

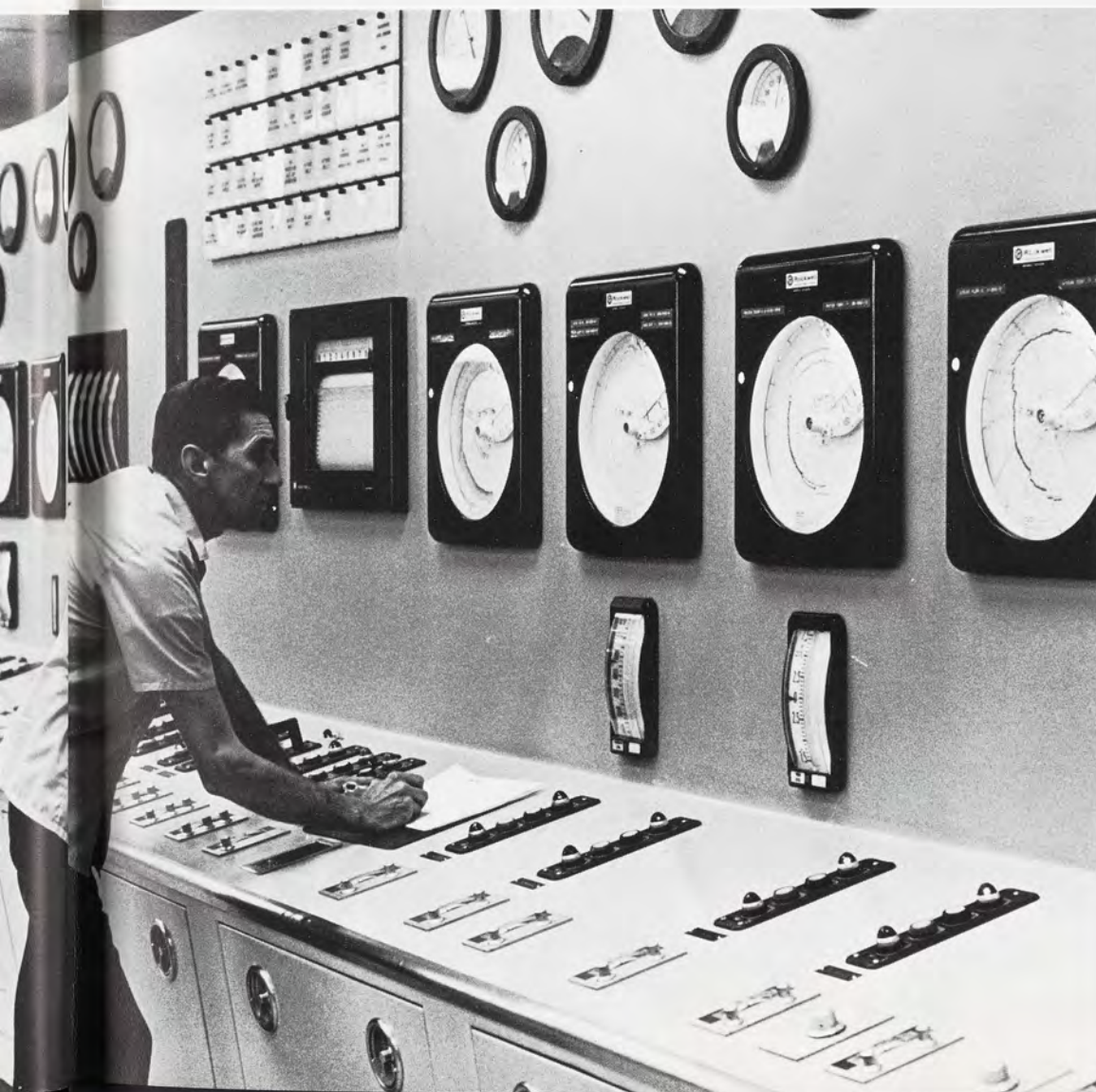

Much better than licking 20,000 stamps a day.



The faces belong to members of a team. Their jobs originate in a common purpose. Their goals are concerned with the student and his needs. Among themselves, they know each other's names, hobbies and interests. Among the students, they are known only by generic terms—the janitor, the tree-trimmer, the meter maid. Their jobs have replaced their names. To the university community, the members of the university services are known not as persons, but people with jobs to be done. We rarely realize that they are persons. They are.



Regular meeting of the team which directs the continuing Education Program.





A great number of different tasks. A great number of different supplies.

Photos from Information Services
serve to explain and portray MSU.

Here it takes more than one personality to accomplish the weeks' washing.



MSU Stores: where, among the others,
the supplies for communication tasks are found.



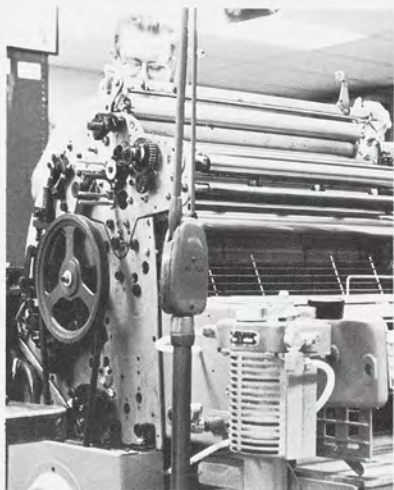

The individual as mechanic.
He keeps the presses rolling.



The decision on mono: where the fate
of the student is dependent upon a concerned individual.

Every task requires a bit of extra effort at times.



The Music Program Director lends his creative talents to programming at WKAR-FM.

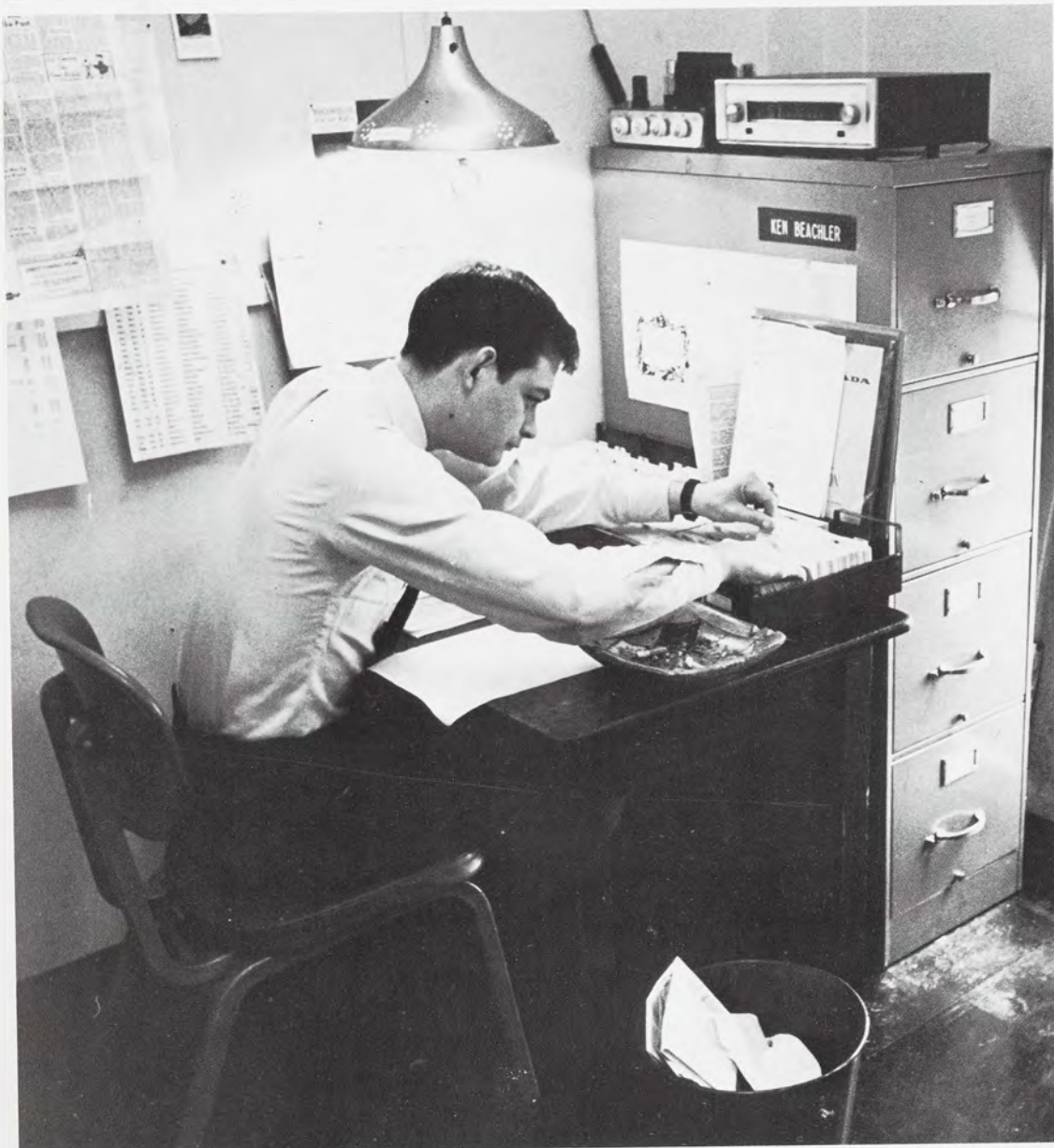

Volumes of information concerning MSU is available from Information Services.



Teamwork is dependent upon an efficient and complementary blending of distinctive skills and personalities. A specific service demands a wide range of ability and requires a vast amount of different skills. The importance of each person's contribution to the entire system is the same. Each task has an equal importance, and each requires a certain, distinctive personality to perform that task.



Help is given when time and the student's welfare are crucial factors.

Sometimes it's simply a patient ear, at others it's a stern reprimand, all is given with understanding at the Counseling Center.

A question is asked—A thoughtful answer given . . . a university service has been performed.



Although the student may have only a passive awareness of the people who perform various services, the people behind those services are acutely aware of him. Whether he is in need of emergency first aid, a job introduction, a cultural diversion or the more domestic services provided by the dormitory system, there is someone to help him. But "someone" helps and still remains someone.

Technically skilled hands categorize the individual at Olin.

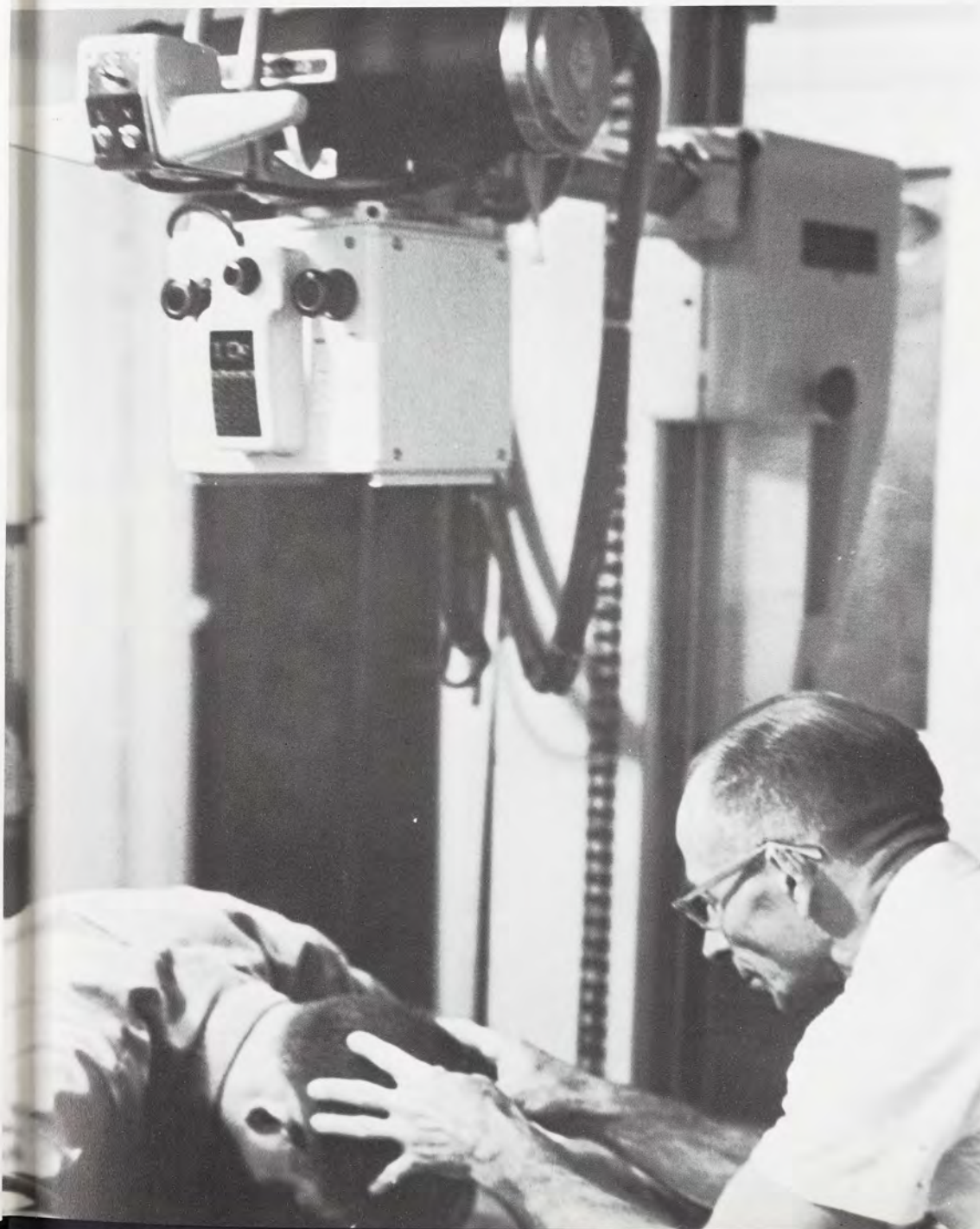

A student's success story is told through Information Services' Hometown News Bureau.





Grounds Maintenance helps keep the campus among the nation's most beautiful.

WMSN—a custom made radio station broadcasting only to on-campus students.





Master Control Room at WMSB controls all station broadcast activity.

Aesthetics, entertainment, education or information, from within the diversity come the accents to everyday life. The accents become integrated into the student's daily routine. He doesn't appreciate their sources, nor does he realize exactly what they consist of. When someone does a poor job, he complains. If the quality is good, accent is neither appreciated nor noticed. The student doesn't seek certain services but they do have direct and specific effects on him.



Berkey Hall's No. 1 classroom diversion—production of the silk screening service.



WMSB on location at
Women's Gymnastic Meet.

Placement Bureau offers hundreds of interesting suggestions.



An added touch makes the
campus more attractive.



Student announcers receive invaluable
training at campus radio WMSN.



The anonymous faces provide services passively sought, actively criticized, but seldom praised. To what does this lead? Call it a level of awareness. The awareness in which there is no particular want, but yet a specific feeling of loss when the service is inadequate or abandoned. The student may learn that these, too, are an intricate part of university services, lying somewhere between the often mysterious under currents and the creation—the student.

The entire WMSB crew cooperates to present its best efforts to the viewer.



"Roar of the Greasepaint", sponsored by the Lecture-Concert series—seen are "The Urchins"





Mantovani and his Orchestra

The "General Store"—MSU Museum.



Beyond the services neither appreciated or noticed are those that are actively sought by the student. They are the elite. Their natural publicity is unique among university services, for the faces they present are not anonymous, but well-known; not noticed, but applauded. The service they present is not necessarily one which aids the student physically, but is intended to mold and influence him mentally and emotionally. They make the longlasting impression and are an unforgettable addition to everyday life.



Mantovani's orchestra responds to the commands of the baton.

These are the services that the student will wait in line for through the frosty early morning hours. Top notch performers and road companies brought to the campus by the Lecture-Concert Series are always eagerly awaited. Partly due to student demand, and partly due to the demands of the general public, MSU provides entertaining and educational services that fill the demand for quality in cultural entertainment.



The French National Orchestra.

Abrams Planetarium, an entertainer, an educator and a mechanical wonder.



The Museum helps people relive the days of Colonial America.



Is the individual who performs the service as important to the student as the end result of the function performed by all the university services? Or can it be that the student is truly interested in the personality that sort's his mail, drives his bus, or speaks to him through a broadcast medium? Moreover, does he realize how the effort of so many people even further behind the scenes of university services combines to make everything operate smoothly?

The man remains anonymous to nearly everyone.

Does it matter who will take this seat?



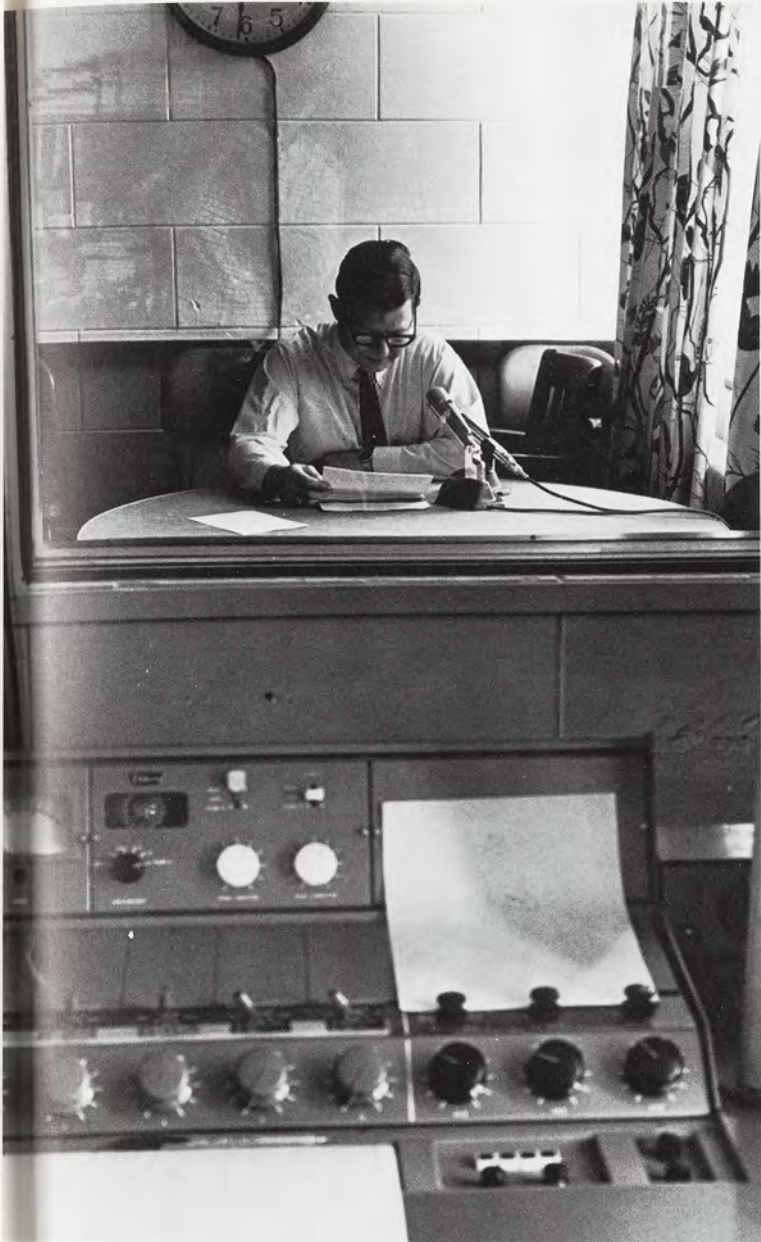

A professional and a personality, the News Director of WKAR-AM serves the community but remains visually anonymous.

He works while no one is there to notice and is lost with the coming of others.



The man who paints the stadium orange does have a distinct identity.



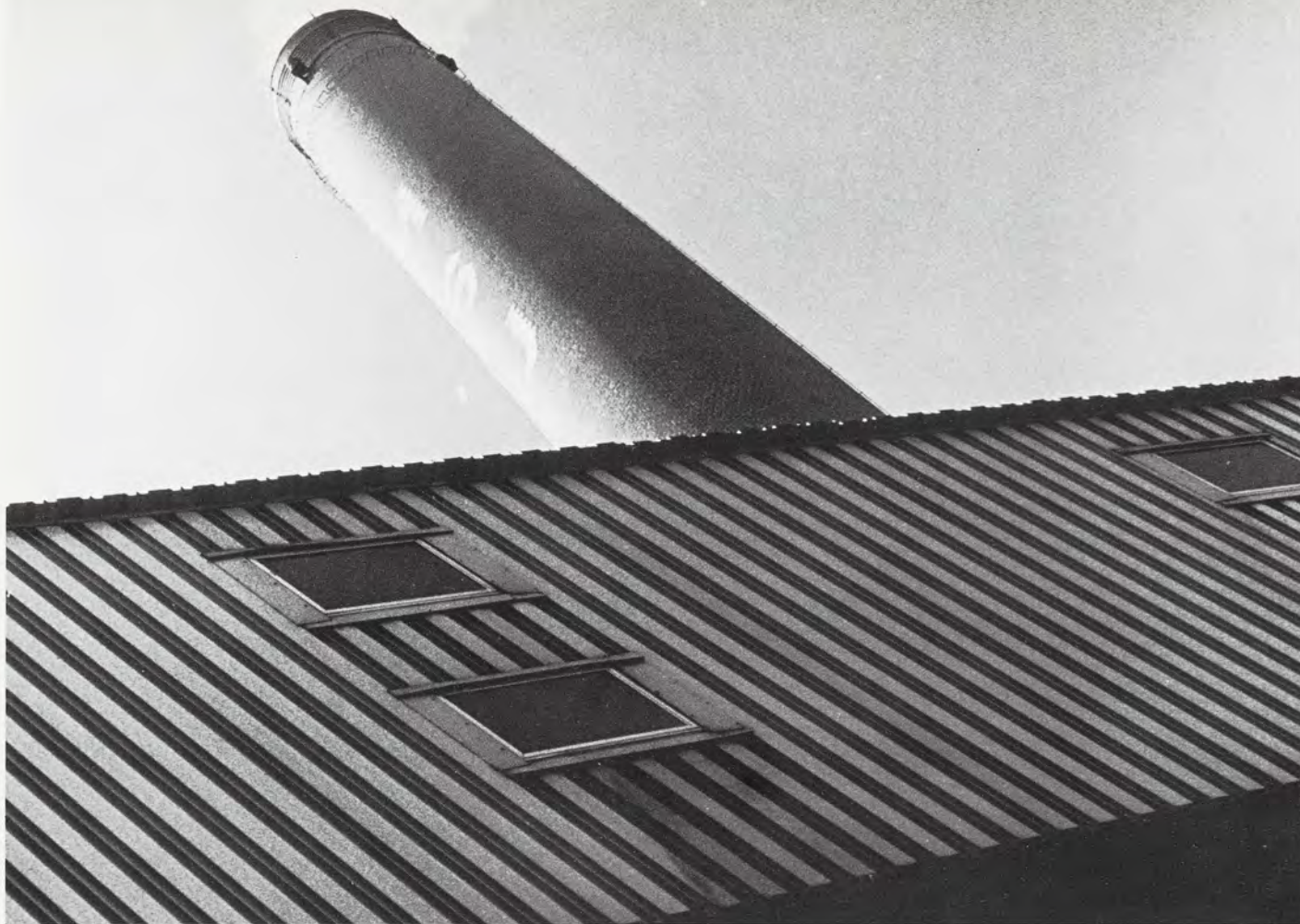

Crisp outlines contrast a fall sky.

A new building begins its climb to existence
at the very bottom.

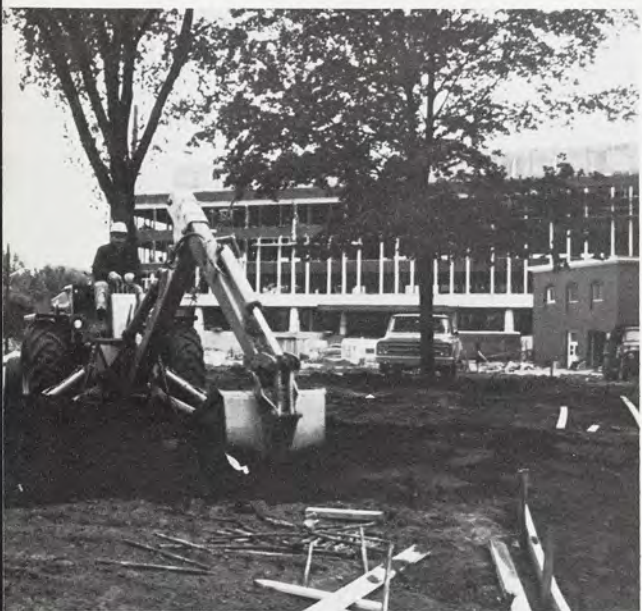

Kellogg Center for Continuing Education.



The rising spire of a smokestack stands sentinel over the asphalt veins and brick muscles of the multiversity. Life never grows stagnant here . . . there is no time. To be "number one" we must build and expand faster than anyone else because in size there is power. Progress is felt as the destructive force which demolishes the old to make way for the new. But somewhere behind those shells of concrete there is a man who designed both the destruction and construction which will follow.

Acute angles, delicate lines, and flowing masses create the exterior of the power plant.

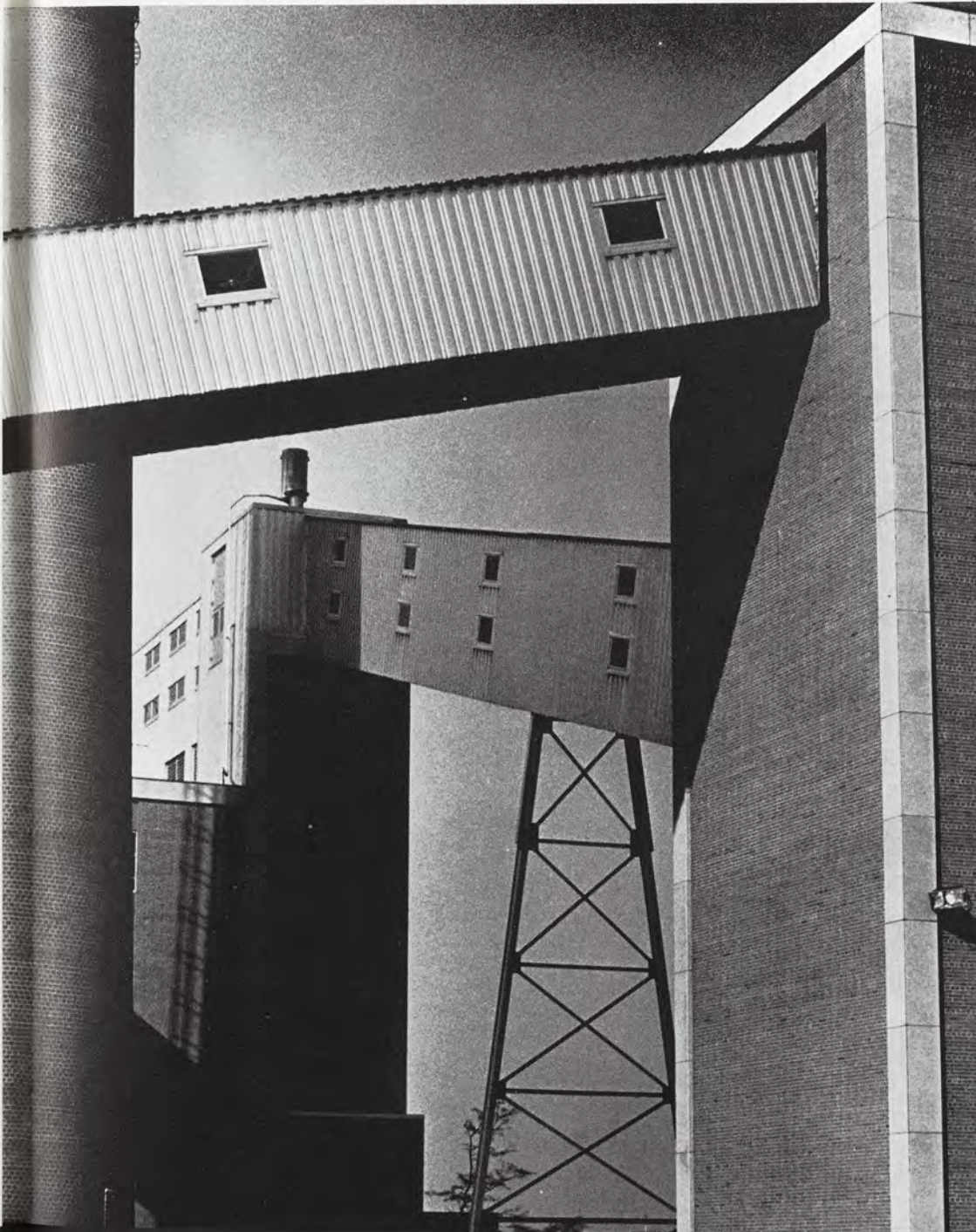

The old must die
so the new may be born.



Technical excellence. At the Planetarium, man's horizons are controlled.

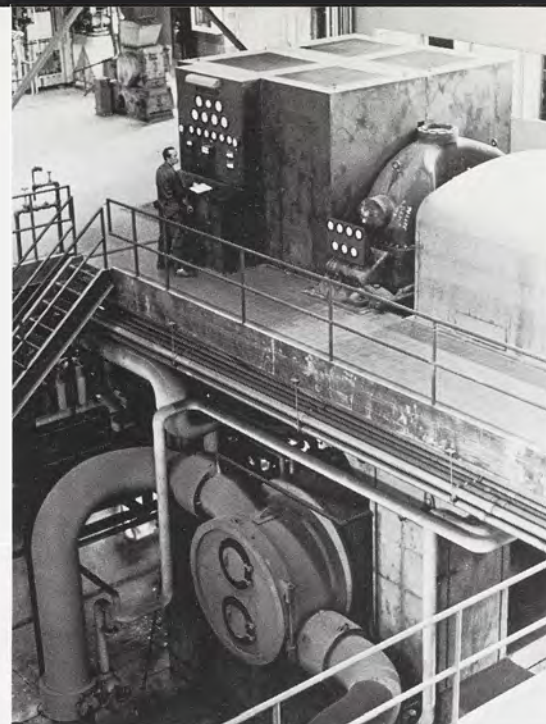

The power plant cannot function by itself. Man and his skills are necessary.

Coal, with out it, the power plant would not run.



The green and white armored armada, continually at the student's service.





From inside the patrol car, the students take their turn at looking like an anonymous multitude.



The currents beneath the crisp outlines of the university's physique provide the power for its mechanistic progress from day to day, month to month, through innovation and imagination to reality. The specific services change, responding to new demands and a larger public domain. The motive which guides this change, however, is a constant factor within the university: a need to serve the individual student and to provide him with the necessities which do the most to aid his education.



A treat . . . the quality of which is gone forever.

Perhaps these are the charts that know the story of why the dairy is only a memory.



July 1, 1967 brought the end of one of the two top dairies in the nation. The services the dairy store rendered the student and the dairy industry went relatively unnoticed while the store was in production. Few students realized that they were receiving products which no dairy store in the area could duplicate; in that the facilities were so good that dairy specialists and food science majors from all over the United States and foreign countries used our dairy program as a model; that sales tripled within the last three years yet the plant never undersold anyone. The students never realized that the plant was completely self-sustaining, with the profits being reinvested in new equipment and research. Yet, this enterprising industry came to an end with Spring Term of 1967. Why? . . . no one seems to know.



And only the building remains—waiting for its name change—still no one knows why.

The dairy was small . . . but then so were some of its customers.



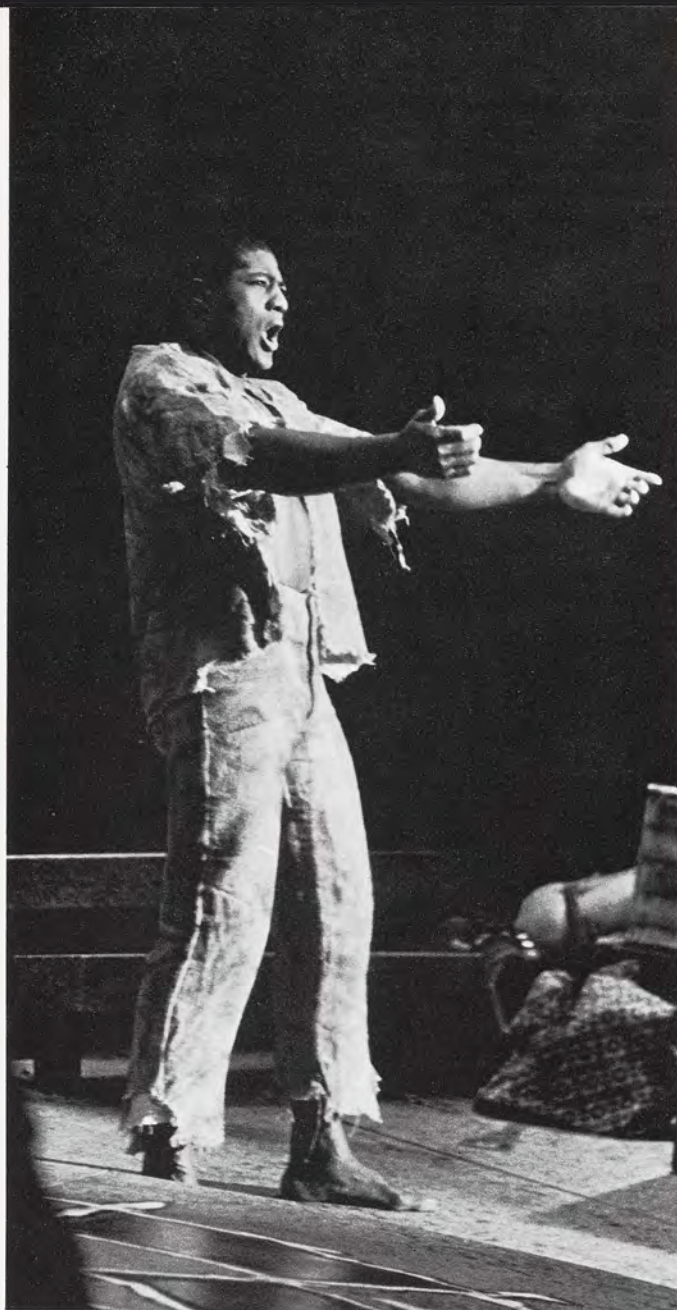

As the student looks at university services, he sees a collage of activity, a collage whose participants often mean little to him. He seems to look through them, leaving them unremarked.



Occasionally, however, the individual personalities of those who are part of university services reach out to touch his awareness and ask for some sort of reaction.



It is then that the once shadowed faces are defined. It is then that they take on meaning and consequence. It is then that the student responds with awareness.



But this is not the norm. The student usually sees the services as a nondescript whole, a reflection of little structure and less meaning, a reflection of a reflection. Nothing.



FEATURES

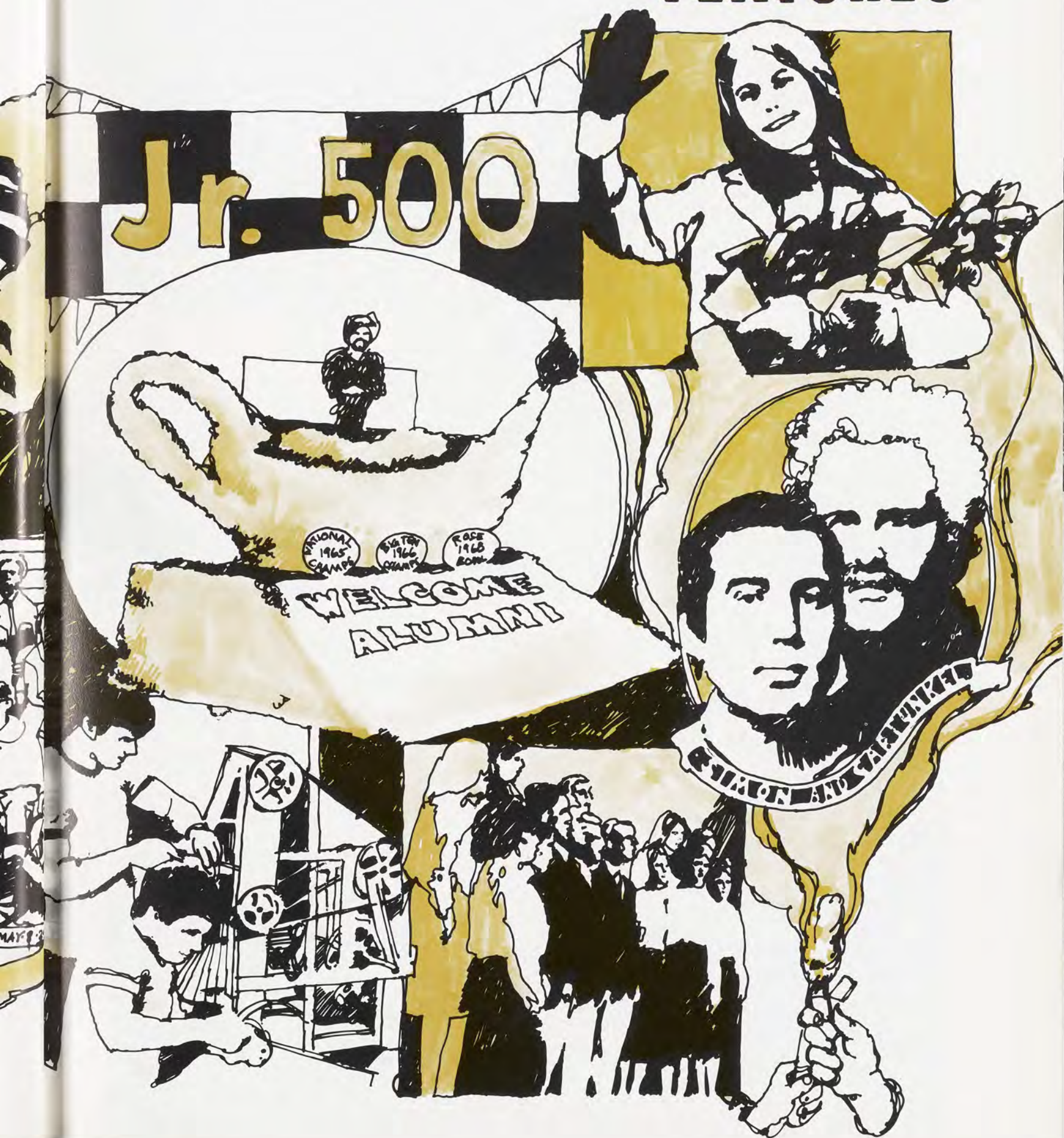

Picnickers enjoyed the company of President Hannah.



What could be more relaxing than a concert under the stars?

The 1967 edition of South Campus Weekend lived up to its advance billing as "the most successful and entertaining complex activity ever staged." The activities began Friday night with an outdoor mixer-concert which set the tempo for the weekend. The pace was fast, the planning well conceived, and the execution was near-perfect. Saturday morning's Wilson Wipeout attracted nearly twice as many entrants as the previous year and was generally recognized as a true rally, a test of both car and driver. The festivities drew to a close with Sunday dinner served out-doors—fried chicken for all with unlimited seconds while they lasted. It was an excellent departure from the ordinary weekend routine.

South Campus Weekend



Complex residents listened to the music of the Satin Sounds.



Wilson Wipeout attracted 200 entries.

Food tasted better at the Sunday outdoor picnic, or maybe it was just because it was a switch from the regular cafeteria food.



Junior 500 Combines Beauty and the Beasts

It all started 21 years ago when some Lambda Chi Alpha brothers built a pushcart and challenged another fraternity to a race. A year later, they sponsored a race between all the fraternities and the following year included the sororities. Later they invited the residence halls and co-ops to participate. That first race between two fraternities grew into the present epic marathon called the Lambda Chi Junior 500 which last year totaled 70 living units in competition. With bands, singing groups, a queen, her attendants and such personages as New York Giant quarterback Earl Morrall, the Junior 500 has gotten to be a regular spring spectacular. Such thrills as overturned or disintegrating carts, neck and neck finishes and the antics of rival cheerleaders make this annual affair a must on the spring social calendar.



After winning their heat, Delts placed second behind Asher House.



Checking axles or offering encouragement occupy the tense moments before a race.

Reigning over the 1967 Junior 500 was queen Bev Otaskey.



Last year, living units raced around Circle Drive before 1300 people.





The first place trophy went to the Delta Gamma-Phi Taus' float, "Discovery".

Hammering, stuffing, painting and a prize winning idea are necessary processes involved in building a float.

The complacent pink pussycat of Butterfield and Bailey Halls floats down the Red Cedar in comfort.



Water Carnival Highlights Spring

Water Carnival '67, the annual spring spectacle, began the October of the preceding year with the appointment of twelve committee chairmen. After months of planning for the two-day affair, "ABC Darian, The Building Blocks of Life," unfolded along the Red Cedar and turned the usual grayish, muddy water into a mysterious, shimmery production line of 30 floats to the delight of the students, parents and alumni who attended. Last year, the student body was proud to dedicate the Water Carnival to President and Mrs. John Hannah in observance of their twenty-fifth year at Michigan State.

West Landon's float reflect's one of the many themes of Water Carnival '67.

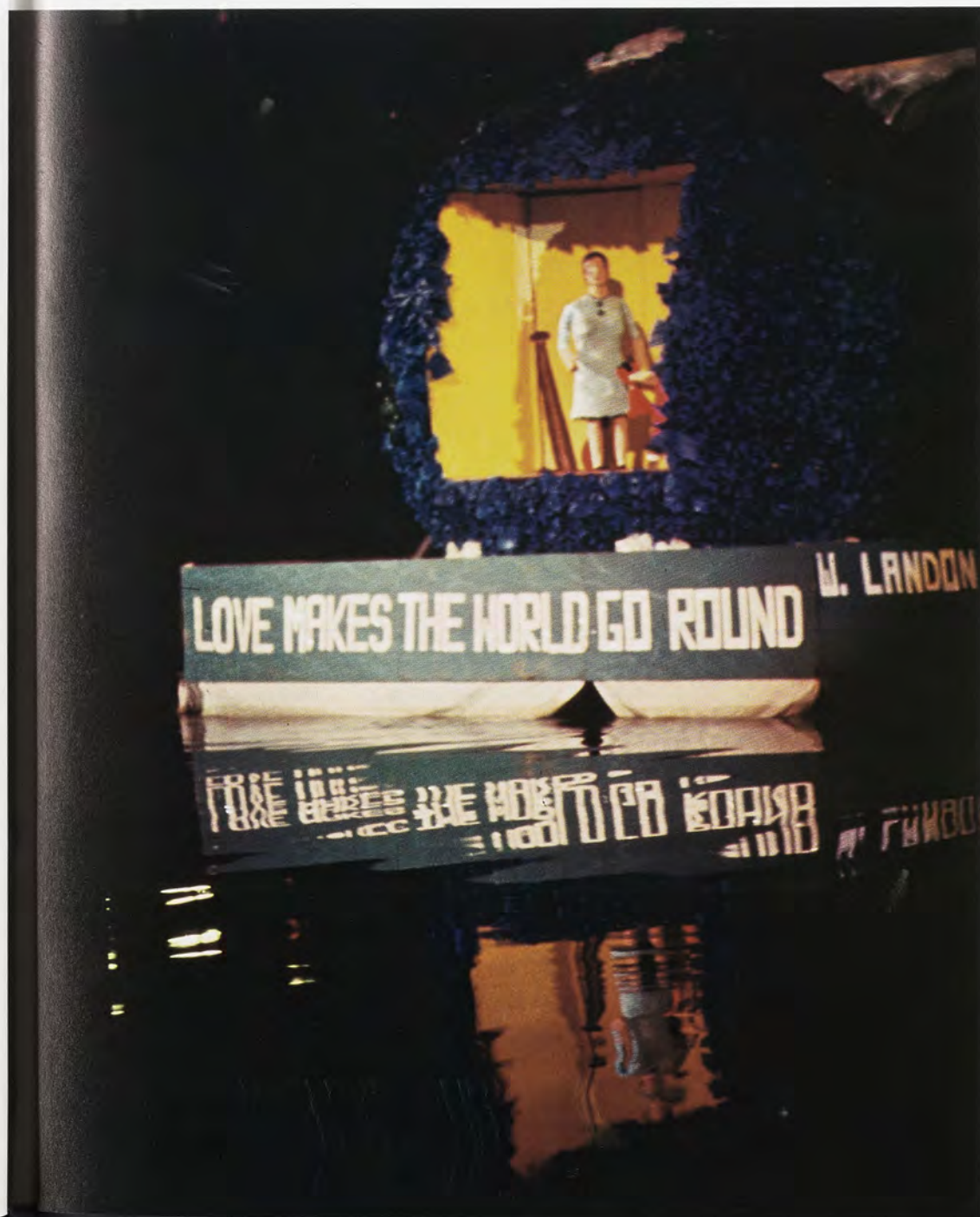

Float construction on the Red Cedar grew more feverish as Water Carnival grew nearer.

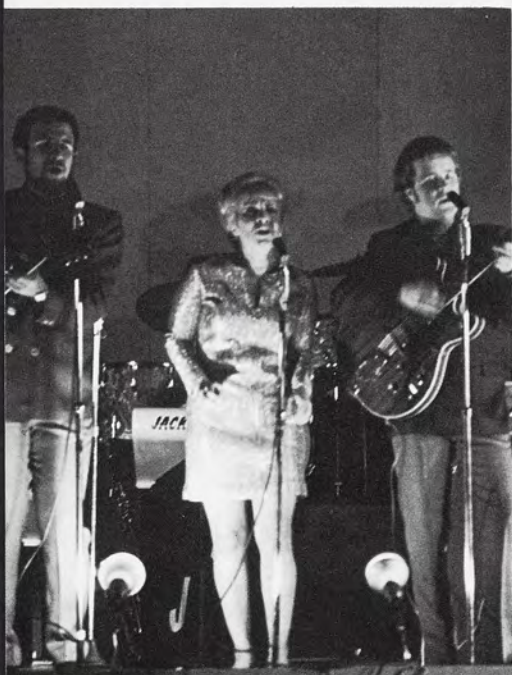

Backing up Bob Hope were the David DeLa Rose and Brooks trio along with the Jack Runyan Band.



Comedian Bob Hope received a standing ovation both before and after his performance.

ASMSU Fall Pop Entertainment

Bob Hope and Simon and Garfunkel performed on campus this year as part of the ASMSU Pop Entertainment Series. Bob Hope immediately won the audience as he aimed his barbs at everybody from Duffy Daugherty to the "credibility gap" between the stage and the audience in Jenison Fieldhouse. Appearing with Hope were Miss California, the Jack Runyan Band, and David DeLa Rose and Brooks. Another feature of the Fall Pop Entertainment Series was the Simon and Garfunkel concert also held in Jenison. The audience was their own personal sounding board as Simon and Garfunkel didn't sing at the students but to them. Paul did all of the talking (almost) and Art stood on his head and whistled as they captivated their listeners with their contemporary sound and uptight personalities. The folksingers were called back twice by the audience, and at the end the duo invited the crowd to join them on stage.



Simon and Garfunkel captivated the audience with
"The Sounds of Silence."



Art Garfunkel soloed with a rendition of
"For Emily, Wherever I May Find Her."

The folk duo was called back twice by the avid crowd.





The Ramsey Lewis Trio presented the moods of jazz and modern music in a style surpassed by none.



Ramsey Lewis Trio, Four Freshmen Entertain

The Ramsey Lewis Trio and the Four Freshmen completed ASMSU's Fall Term Pop Entertainment package. After a medley of slow soft ballads and an attempt at light patter by the Four Freshmen, "Ramsey and the boys" took over the crowd with their sophisticated jazz arrangements of popular songs as well as their rendition of their own compositions. With Ramsey Lewis controlling both the beat and the action from behind his Steinway, the trio won large applause and demands for several encores with their versions of "The In Crowd" and "Wade in the Water".



Preceding the Ramsey Lewis Trio were the Four Freshmen, who have their own distinct style of four-part harmony.



Steven Boone, Joe Butler, Jerry Yester, and John Sebastian combined their individual talents into the smooth sound of folk and country rock music.

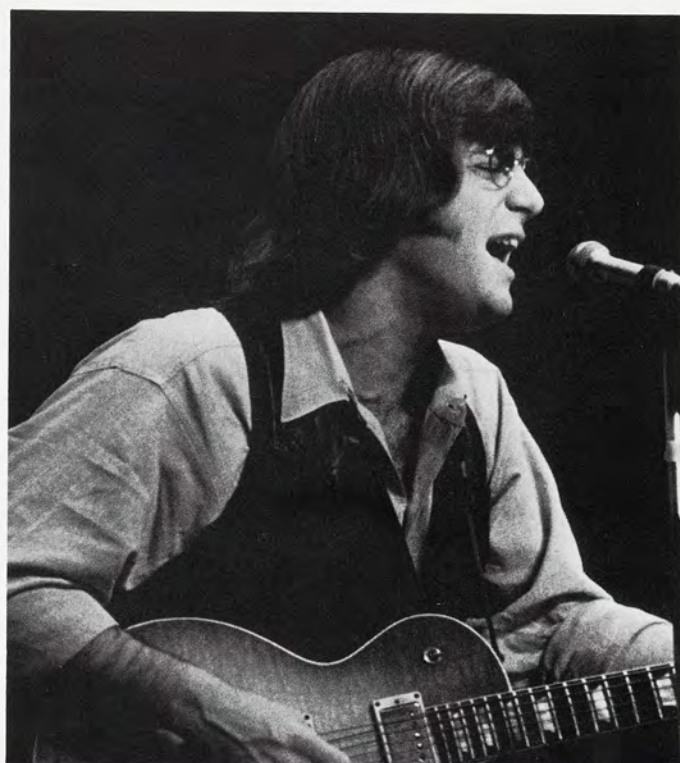
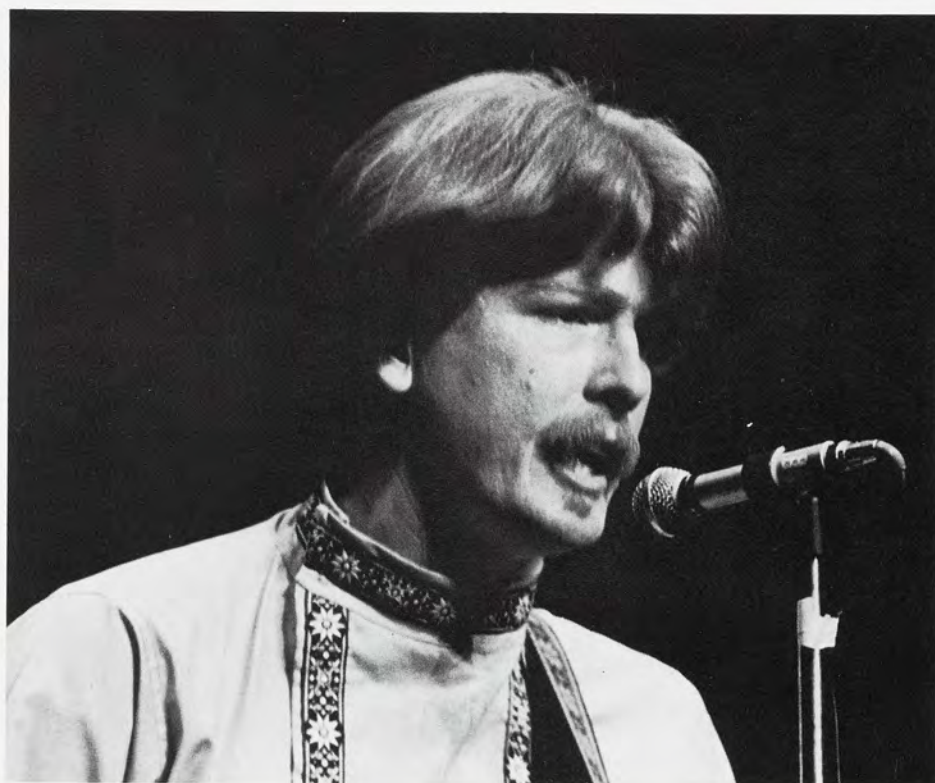
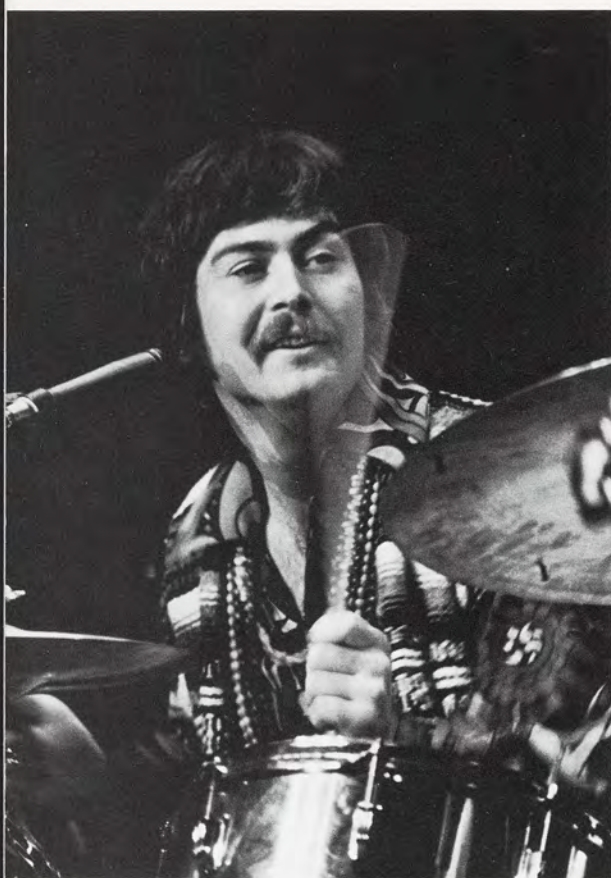

Winter Pop Entertainment Features 'Spoonful'

The 'Lovin' Spoonful', ASMSU'S pop entertainment for winter term, performed to a full house in the auditorium. Their versatility in music ranged from folk and country rock to the psychedelic sounds of today. The crowd was entertained by the 'Spoonful' as they sang some of their past hits, including "Do You Believe in Magic", "What a Day For a Daydream", and "Summer in the City." In spite of equipment trouble, the group was enthusiastically received and was called back to the stage by the audience.

The 'Lovin' Spoonful' perform "Nashville Cats."





Abigail Adams, Homecoming Queen



Miss Abigail Adams was chosen Homecoming Queen from a field of twenty semi-finalists after careful judging and interviews by Blue Key, men's honorary. Abby is a sophomore from Washington, D.C., a member of Alpha Phi sorority, and is majoring in interior design. Outstanding talent, poise and personal appearance were qualities which distinguished her as Homecoming Queen. After appearing at the MSU-OSU game, Abby reigned over the Homecoming Dance and spoke before alumni at their annual dinner.



Enthusiasm Keynotes Homecoming '67

Selection of a queen, float building, dancing, and of course the football game against Ohio State were all factors contributing to the enjoyment and enthusiasm of Homecoming Weekend. Finishing first in their respective divisions were the floats of Asher House, Delta Delta Delta and Theta Chi. Although the Spartans were defeated by the Buckeyes 21-7, the excitement of the weekend continued until the closing minutes of the Homecoming Dance.

Members of the Queen's Court toured the field before the game.

Long hours of hard work paid off for McDonel Hall, whose float took second place in their division.





Couples enjoyed the band's music at the Homecoming Dance, the first formal ball of the term.

Dwight Lee (34) breaks loose for a short gain as Ohio State beat the Spartans 21-7.





Talent is only one of the criterion on which Miss MSU is chosen.



MISS MSU AND HER COURT: Linda Crumb; Kristin Powell; Molly Sapp, Miss Congeniality; Nancy Raisanen, 2nd Runner-Up; Kathy Hwass, Miss MSU; Susan Jacobstein, 1st Runner-Up; Marcia Weber; Gail Niemeyer; Elizabeth Howe; Juliet Simon.

Kathy Hwass, Miss MSU

Miss Kathy Hwass, Short Hills, N.J., junior was named Miss MSU after ten weeks of interviews, talent presentations and judging. Evening gown, swimsuit and talent competition singled out five finalists who were then interviewed again in the final phase of the Miss MSU Pageant. A French major, and a little sister of Theta Delta Chi, Kathy is social chairman of Kappa Alpha Theta sorority and was the Zeta Beta Tau sweetheart for 1966-67. She was second runner-up in last years Miss MSU Pageant and also second runner-up for the 1967 Homecoming Queen. During her reign as Miss MSU, Kathy will participate in the Miss Michigan Pageant, a preliminary to the Miss America Pageant, and will make public appearances throughout the state.

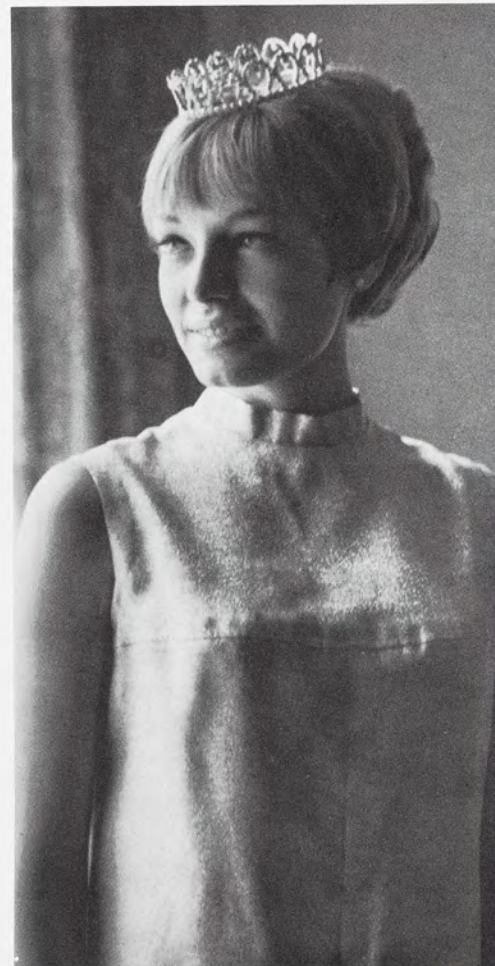



MSU Is for Students, Not Numbers



Somewhere between an endless list of student numbers during registration week and the sound of a lonely hammer being wielded two minutes before the Water Carnival deadline lies Michigan State University.

The publicized campus-wide events are important, to be sure, but without individual involvement in these activities, they would have no meaning, no reason to continue. Although someone might choose a Miss MSU or stage a Junior 500, neither event would really happen if it wasn't accepted and supported by the students as individuals, not as members of some faceless crowd. Athletics are the prime example for this kind of "involvement". The team would play their games and the people would pay their money and sit in the stands and cheer, but the sport wouldn't be part of the university unless the fans were Michigan Staters first and fans second. What matters is not student numbers, but students.





SPORTS





Football: 3—7



Soccer: 2—0—2



Baseball: 22—23—1



Fencing: 6—8



Cross Country: 1—4

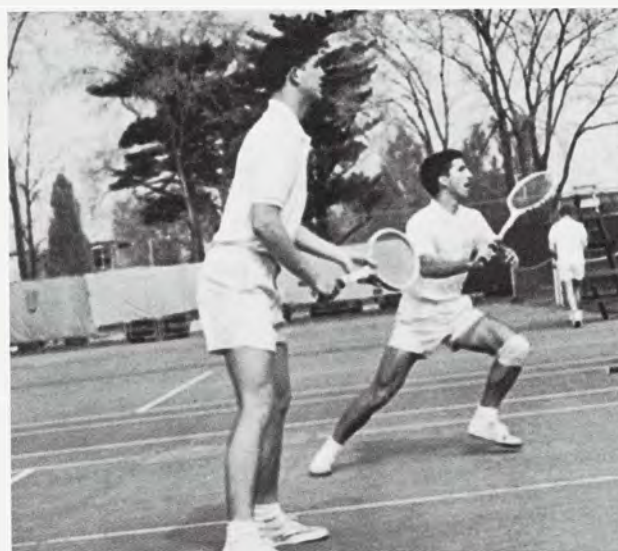

Tennis: 11—0

Heavy Was the Head
That Wore the Crown.



Gymnastics: 6—3



Basketball: 12—12



Hockey: 11—16—2



Track: Indoor: 2—1. Outdoor: 2—0



Swimming: 8—3



Golf: 5—1—1

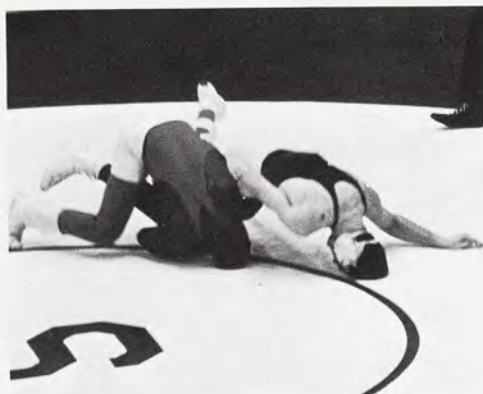

Wrestling: 9—4

"The era of the super-athlete at Michigan State is over. We had a wind-fall of exceptional stars, great performers blessed with wonderful competitive attitudes. They made us into an outstanding team for two years. Now they're gone and we're back to playing with the boys again."

Duffy Daugherty



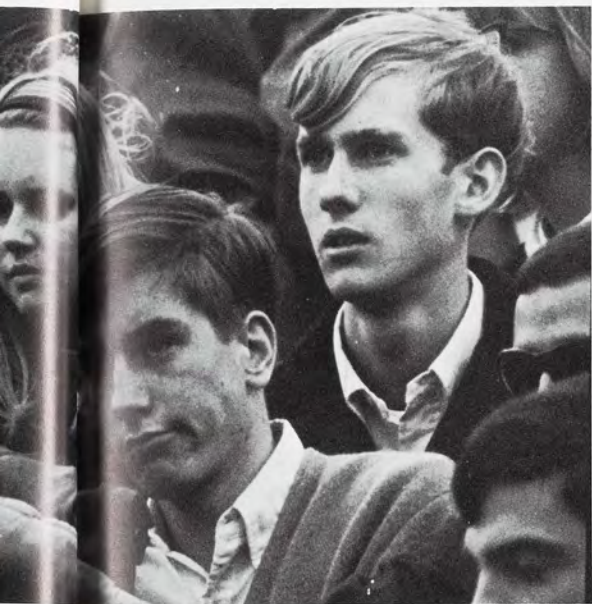

Cheers, Like Victories, Were Only Memories



Fast powerful linemen stopped many of the Spartans attempts to score.

A familiar scene—Coach Duffy Daugherty confers with quarterback Jimmy Raye.





Injuries were many in the 1967 season.



With the return to school in the fall of 1967, the Michigan State student's mind naturally turned to football. After two years of undefeated regular season play, MSU students had good reason to be proud of their team. And despite the loss of 13 first-string performers, including 5 All-Americans, there was talk of a third consecutive conference title and a Rose Bowl bid for the young Spartan team.

By season's end, indeed by its midpoint, this hope seemed ludicrous as fair-weather fans watched in shock while the 1966 Big Ten champions crumpled.

Serious trouble was indicated for the Spartans after their first game against Houston. The game was a 37 to 7 rout, as MSU was unable to plug the holes the hard-charging Cougar line opened for speedster Warren McVea.

Southern California, with a beginning legend in O. J. Simpson, next met the Spartans in a hard-fought battle at East Lansing. Still smarting from their first loss in 20 regular season games, a fired up Spartan squad held the Trojans to two touchdowns in the first half. Forging a 17—14 half-time lead, USC scored first of the second half and a penalty deprived MSU of a go-ahead touchdown late in the third quarter. Two more drives also bogged down deep in Trojan territory later in the game made the final score USC 21, MSU 17. The tone had been set for the rest of the season.



Sophomore Jack Pitts moves to break up a Wisconsin pass.

Kick-off: Hopes of "Maybe this time . . ."



Two impressive conference victories followed over Wisconsin and Michigan. The Michigan game was particularly enjoyed by MSU students as Jimmy Raye gleefully rebounded from a lackluster showing in the first two games and wreaked havoc with the Wolverine defense.

The Spartan performance sent the campus buzzing with talk of another conference title. But hopes quickly were snuffed out as MSU lost the next five games on their rugged schedule.

Halfback Dick Berlinski charges through for a gain.



Quarterback Bill Feraco and his target sophomore halfback LaMarr Thomas

Fullback Bob Apisa is well covered by the Michigan defense.



George Chatlos attempts a field goal.

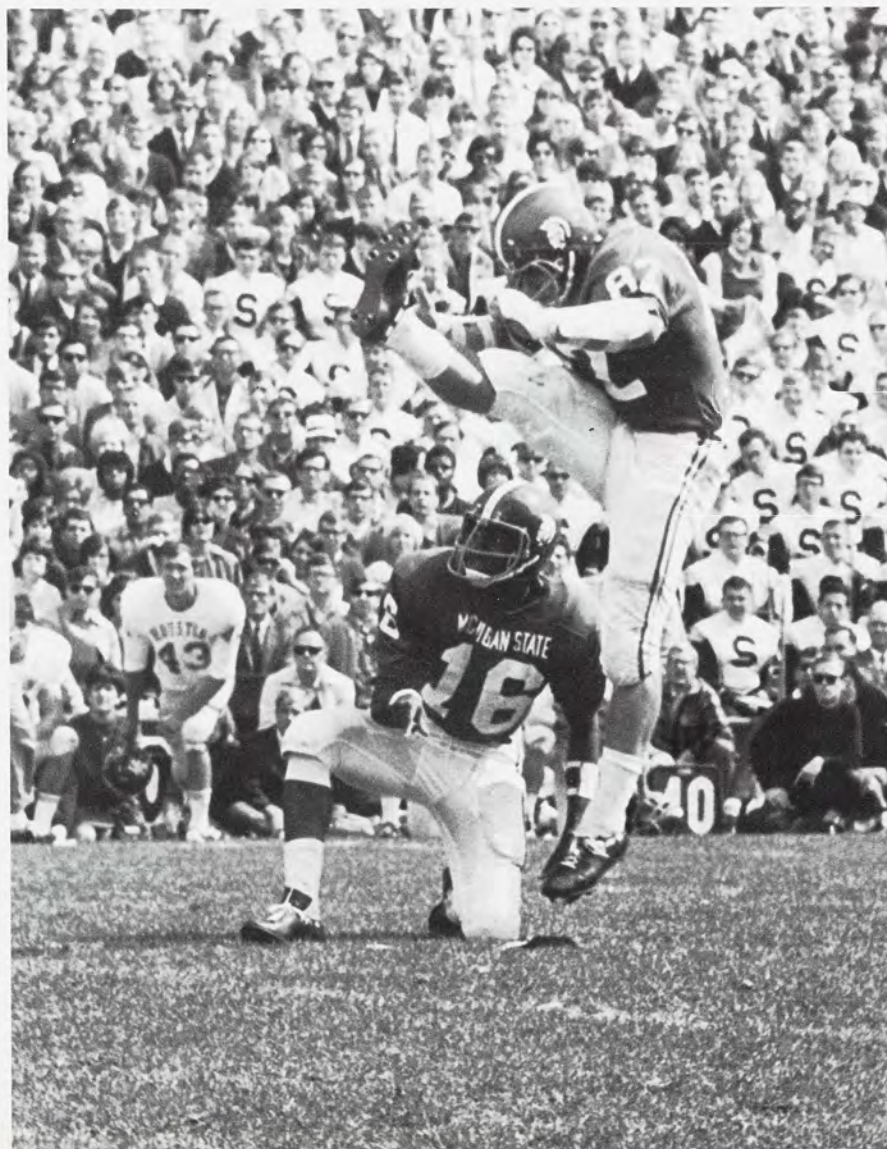



Spartan defense rallies as the Michigan Wolverines fail to make a breakthrough.



The Notre Dame game is notable simply in its contrast with the '66 season. The old axiom "what a difference a year makes" was never truer than in this game.

Just a year before, with players like Clinton Jones, Bubba Smith and Gene Washington sparking the lineup, MSU had matched Notre Dame's powerhouse display. This year six players were suspended before the game by Coach Duffy Daugherty in a disciplinary move, and four other regular players were lost because of injuries. Playing with such a lack of depth, MSU was no match for the superior Irish squad.

Indiana, on their way to a conference title and their first Rose Bowl trip had a rough time with the Spartans before putting them down, 14—13. The sophomore-studded Hoosier team had to rally from behind to defeat a team sagging in strength and spirit.

Michigan State closed out its worst season since 1917 with a victory over Northwestern on a cold and blustery day before 45,000 fans, one of the smallest crowds in recent years.

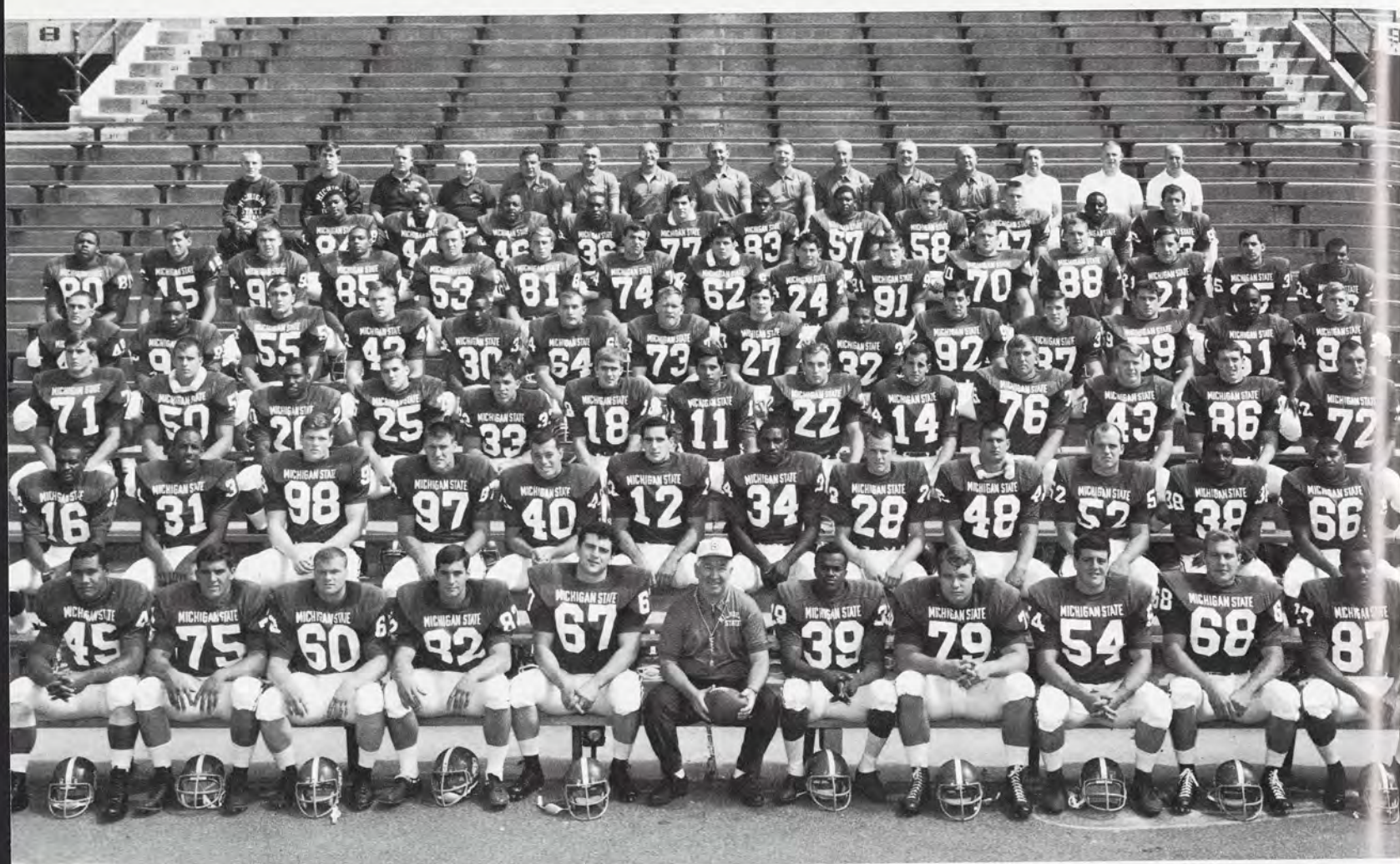

Bottom Row: R. Apisa, E. McCloud, M. Pruiett, G. Chatlos, T. Conti (Co-Capt.), Head Coach D. Daugherty, D. Garrett (Co-Capt.), J. Przybycki, R. Ranieri, D. Techlin, M. Haynes. **Second Row:** J. Raye, S. Armstrong, C. Meadows, W. Grimes, W. Payne, R. Super, D. Lee, K. Heft, R. Lange, L. Smith, J. Phillips, M. Bradley. **Third Row:** D. Warnke, T. Bohn, R. Jackson, R. Cavender, R. Jordan, G. McGaughey, C. Wedemeyer, R. Berlinski, W. Feraco, R. Ruminski, F. Waters, A. Brenner, N. Jordan. **Fourth Row:** D. Thomas, D. Law, D. Champagne, R. Miltenberger, C. Hardy, M. Young, N. Peterson, J. Ruschak, W. Ware, M. Mahady, P. Lawson, D. Baird, C. Bailey, T. Kutschinski. **Fifth Row:** L. Smith, J. Lindquist, C. Fox, K. Little, H. Goral, B. Kulesza, D. VanElst, D. Schweinfurth, S. Garvey, G. Bowdell, R. Saul, R. Saul, C. Ripmaster, R. Skinner, J. Pitts. **Sixth Row:** F. Foreman, D. Highsmith, M. Dodd, L. Thomas, C. Wycinsky, K. Hines, F. Traylor, S. Sethman, M. Turnbull, K. Smith, R. Benedict. **Top Row:** R. Bouma, B. Adolph, (managers); M. Daly (ass't eq. manager); K. Earley (eq. manager); V. Carillot, E. Rutherford, D. Smith, H. Bullough, G. Perles, A. Dorow, C. Stoll, G. Serr (ass't coaches); G. Robinson (head trainer); C. Stretch, C. Thompson (ass't trainers).

Don Law stops a Wisconsin Badger as Drake Garrett waits to come in for the spoils.

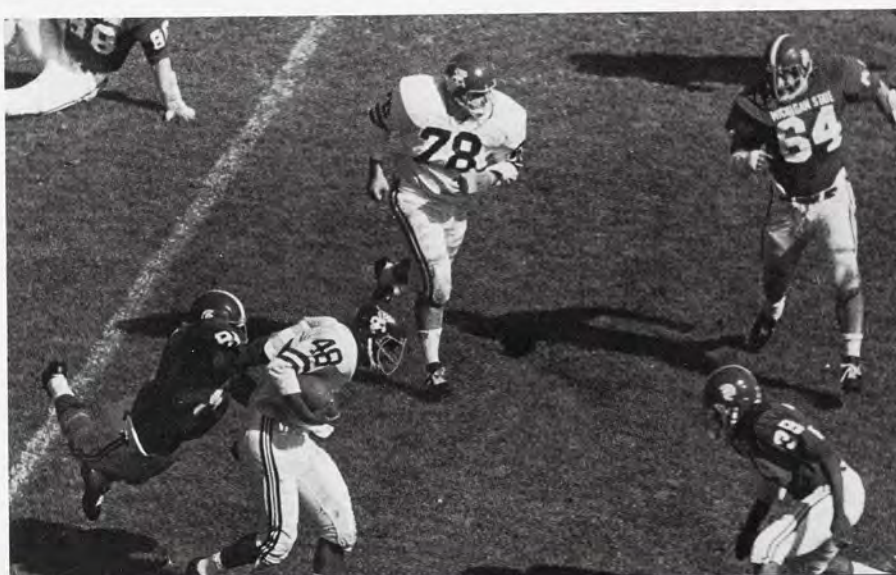

Right: Mascot Sparty, after being stolen by the Wolverines, makes his comeback.



Quarterback Charlie Wedemeyer holds for punter George Chatlos.



If nothing else, at least the 1967 football season proved that the Michigan State football team is indeed vulnerable. Everyone suspected that it was, but after two years, we began to hope that it could go on. It couldn't. The bubble burst, the party's over, the super-athlete is gone, at least for awhile.





Sometimes the hardest part of performing before 76,000 people is waiting through a cold first half before the half-time show dispels the chill.

The "Patterns of Motion" approach to marching formations pioneered by Mr. Moffit results in an almost kaleidoscopic effect as formations shift into other patterns with a minimum of confusion.

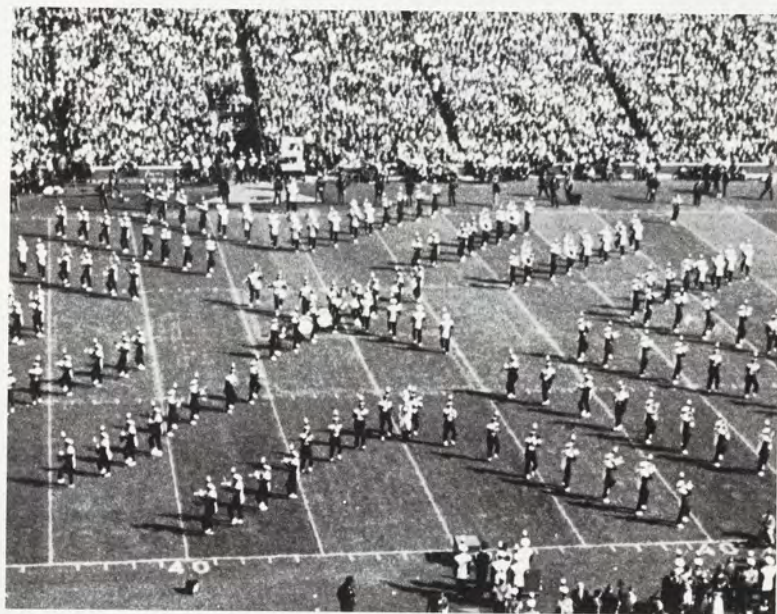
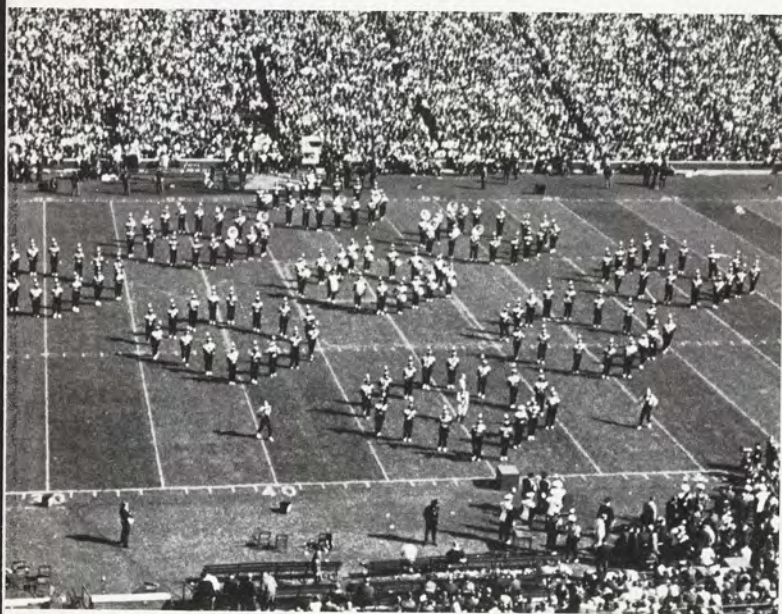

“Patterns of Motion” Spell Band’s Success

A sharp blast on a silver whistle, a muted ruffle of drumbeats which quickly grows into a sustained thunder, an impression of synchronized speed as 176 men race out onto the field—this is the spectators’ introduction to the MSU Marching Band. But the band is not made in a single performance before 76,000 fans on a Saturday afternoon. The halftime show in October began in August when the band met for six-hour practices, six days a week for six solid weeks of work. The effort continued into the term with practices held in rain, snow or “merely” cold that froze the bandsmen’s fingers to their instruments. The crowd doesn’t know about that part of the band. They see only the precision of fourman squads and the patterns which they form. They hear only the practiced cadence of the drums and a sharp blast on a silver whistle.

One of the distinctive features of the marching band is their faultless footwork, learned through hours of painstaking practice.



Drum Major Tom Veenendahl (above) has led the band both on and off the field for the last three years.





Veteran, Steve Rymal, drives for a lay up.

Moberly transfer student, "Bernie" Copeland, makes a move against Northwestern's Sarno.



Frosh try their skills against Michigan.



"Woody" Edwards catches Northwestern flatfooted.



BASKETBALL

Expectations for a winning season were high as head coach John Benington led his team out onto the floor to begin a new basketball season. In two years Benington had transformed a lack-luster team into a Big Ten champion squad, and predictions for the season ranged from cautious optimism to wild fantasy.

It soon became apparent, however, that this was not the year, as the Spartan efforts ran in spurts of on-again off-again effectiveness. Early season games, oddly enough, were some of the best the cagers played. But as the schedule wore on, Big Ten opponents made it painfully clear that something was lacking in the Spartan attack. That "something" was consistency.

There were times when Michigan State displayed excellent ball control. At other times, as in the Minnesota game late in the season, ball handling was ineffectual. Defense, one of the stronger assets of last year's team suffered also. Shooting percentages for the '68 squad were considerable lower than for the previous year. These problems are common ones for a team made up of new personnel, but Coach Benington had lost only two of last year's starters through graduation.



Lee Lafayette pumps from six feet.



"Bernie" gains tip for State.



Lafayette displays dribbling ability.

This season, as in the last, Coach Benington went through a series of player-juggling, freely substituting when any one player faltered. The usual starting line-up saw Lee Lafayette, Captain John Bailey, Bernie Copeland, Harrison Stepter and Steve Rymal in action, but this was an arbitrary and easily-changed group. Of the five, Bailey and Rymal will be lost through graduation.

In evaluating individual performances over the season, Benington singled out Bailey, Rymal and junior forward Bob Gale as exceptional. Gale was a steady performer before sustaining an injury late in the season. Rymal and Bailey have both starred for the Spartans for three years.

Benington is counting on a better season next year, and will probably get one. If the Spartans have a star it is Lee Lafayette, the team's high scorer, who will return for his senior season. Also returning will be Stepter and Copeland. These three will form the nucleus, the other two slots are up for grabs.

Coach John Bennington guides his team from the sidelines.



Bottom Row: V. Johnson, S. Kirkpatrick, H. Stepter, J. Bailey, S. Rymal, L. Ward, R. Jordan, T. Steenken, J. O'Brien, J. Headen, manager. **Top Row:** G. Ganakas, ass't coach; G. Robinson, trainer; B. Gale, H. Edwards, B. Copeland, L. Lafayette, T. Lick, G. Geistler, J. Gibbons, R. Binge, J. Holms, Coach J. Benington, B. Nordmann, freshman coach.

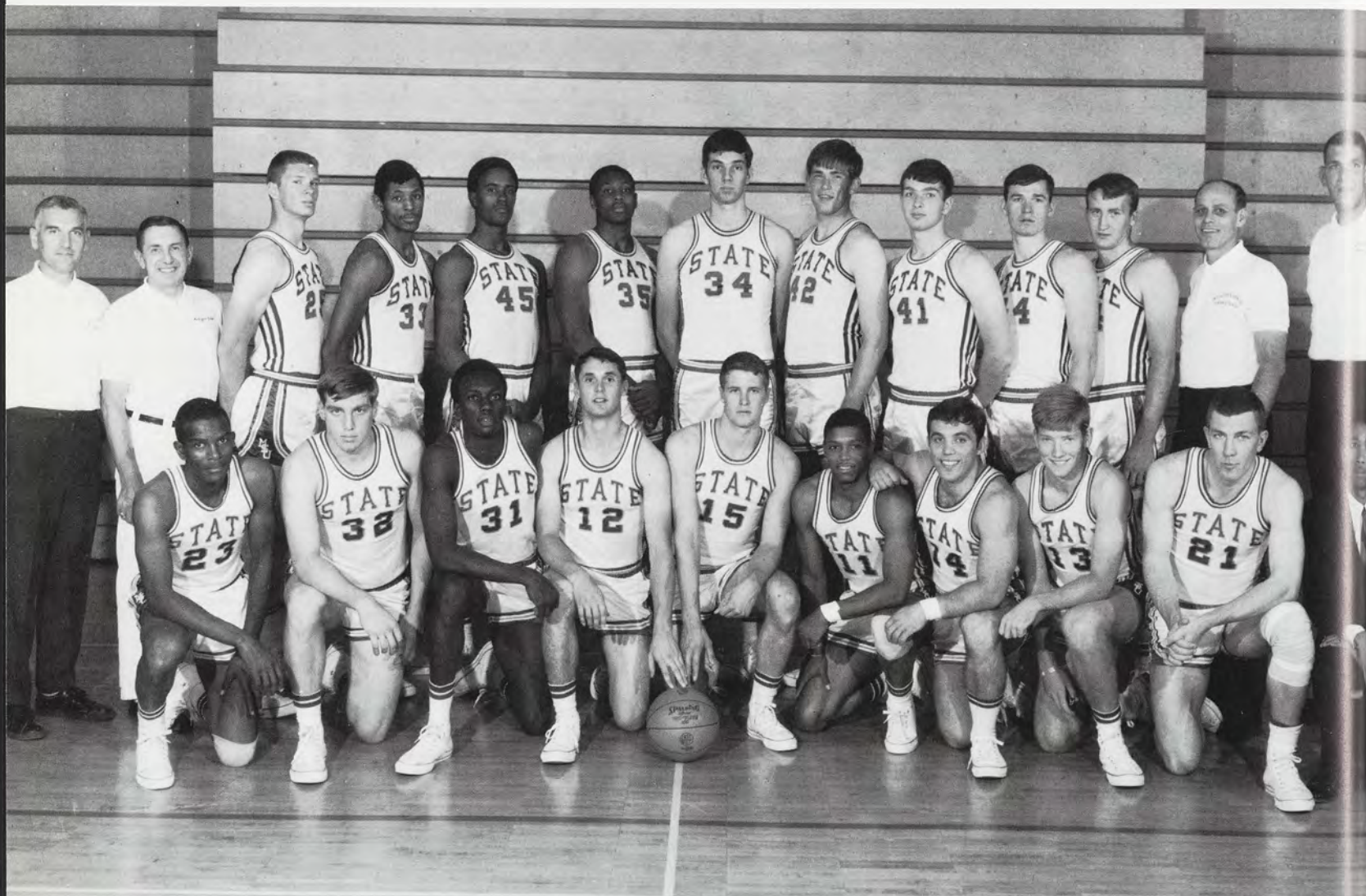

Lee Lafayette scores in Iowa contest.

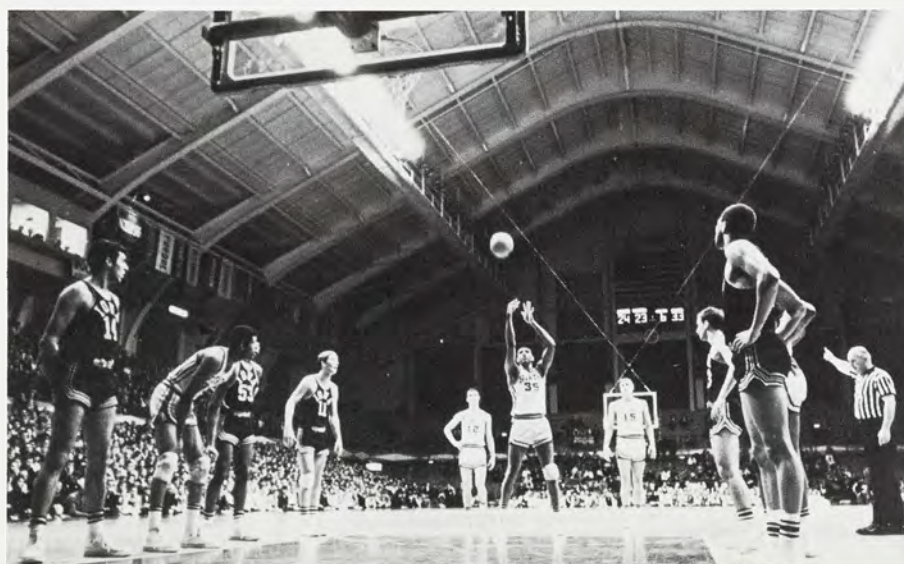

Sophomore, Jim Gibbons, shows promise.

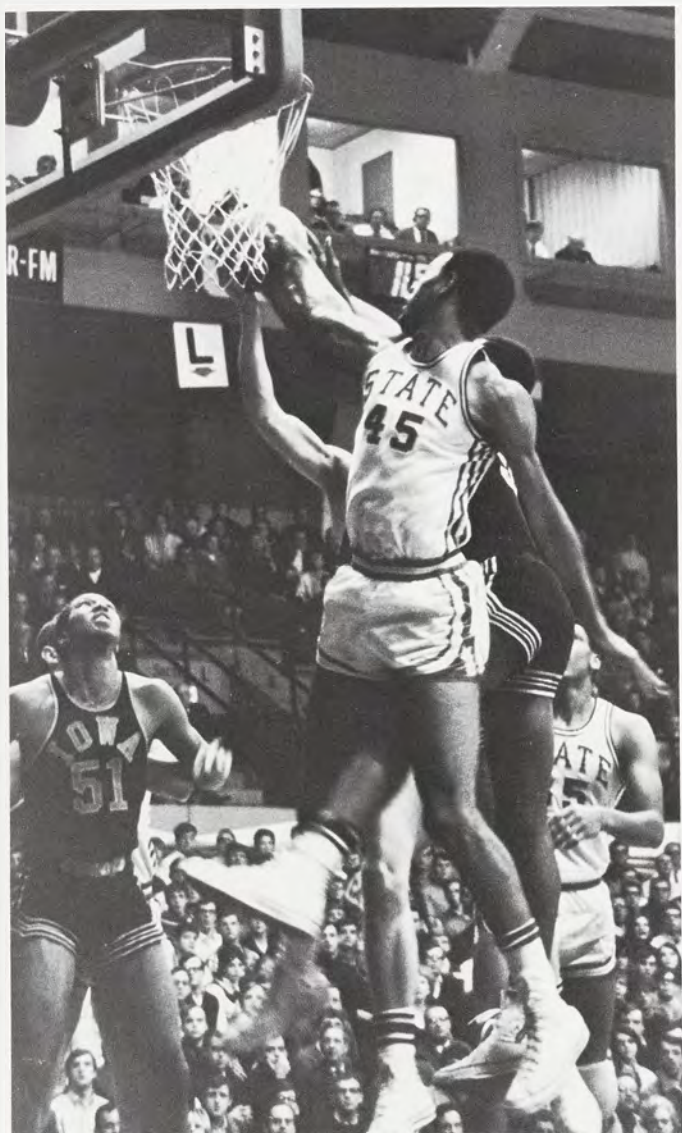

"Bernie" Copeland scraps for rebound.



Soccer

Playing soccer at MSU can be a lonely experience. Overshadowed by football, the Spartan kickers have traditionally played to relatively small crowds, despite a team that has consistently ranked as one of the best in the nation. The 1967 season, however, differed markedly from this stereotype. A disastrous football season with an accompanying slack in attendance found many more students rallying in response to an undefeated team as the Spartans tied with St. Louis for the national championship.

The work of Coach Gene Kenny demands recognition. In eleven years as head coach, he has compiled a fantastic record of 100—10—9, one of the most impressive figures for any sport in the Big Ten.



Spartan All-American Ernie Tuchscherer playing in the Pan American game.



Above: Pre-season drills begin for goalie Orhan Enustun.

Below: Trevor Harris drives on goal after eluding a Calvin opponent.





Bottom Row: K. O'Connell, R. Nelke, T. Keyes, J. Baum, O. Enustun, E. Tuchscherer, D. Trace. **Second Row:** Coach G. Kenney, G. McBrady, T. Harris, N. Archer, P. Hens, G. Busch, B. Myerson, T. Kreft, B. Tiemann, T. Bidiak. **Top Row:** J. Zensen, E. Skotarek, A. Skotarek, T. Belloli, B. Jacobsen, D. Boles, K. Hamann, T. Sanders.



A Familiar Question at MSU: Who Is No. 1?

Kenny's kickers breezed through the regular season again, with the only real excitement being a 1-1 tie against St. Louis, the Spartan's traditional rival. The real test of the season proved to be a disappointment for both teams involved as MSU met St. Louis on a rainy Saturday for the national championship game at St. Louis. The game was stopped with two minutes left in the first period because of "unplayable field conditions". It was declared a 0-0 tie and the Spartans shared the crown with the Billikens.

Standouts for the '67 season were Peter Hens, Ernie Tuchscherer, Trevor Harris and Guy Busch, all All-Americans. Of the four, Harris and Tuchscherer will return next year. Besides Harris and Tuchscherer, Coach Kenny is looking for an improved performance next year from All-American forward Tony Keyes and goalie Kevin O'Connell. An atmosphere of determined optimism pervades Kenny's office: the coach doesn't want to share the '68 title with any team, especially St. Louis.



Jamaican star Tony Keyes attempts to move past a Calvin defender.



Goalie Joe Baum makes a save.

Cross Country

Bottom Row: D. Newby, K. Leonowicz, J. Bastian, W. Bradna, D. Rosenberg (Capt.), P. Wilson. **Second Row:** Coach F. Dittrich, T. Caipan, R. Stevens, R. Merchant, D. Stanley, G. Bisbee.





Muscles strain in a flurry of legs as the gun announces the two mile race.



Spartan harrier Wilson leads his opponent as he approaches the finish.

A disappointed but determined Fran Dittrich is looking for better things next year after a season he would rather forget. The Spartan cross country coach is still smarting from the worst showing any of his teams have ever made: 8th in the conference and 1—4 for the season. In 17 previous years the MSU harriers had finished no lower than 2nd in the Big Ten. The reason for this year's miserable record is obvious. Dittrich lost three of the most outstanding runners he has ever coached through graduation last year, including All American captain Dick Sharkey, George Balthrop and Eric Zemper. This left Dittrich with an all sophomore and junior squad. Captain Dean Rosenberg, a junior, was the sparkplug of the team, and junior Roger Merchant led the squad in points scored, but competition this year was rugged. The young team just managed to edge Eastern Michigan, 29—26 for its only win. Merchant promises to be the most exciting runner on the Spartan squad next year. He placed 11th in the conference meet and 27th in the IC4A meet against 250 competitors. Coach Dittrich leans heavily on Merchant to add strength to next year's team and with virtually all of the squad returning, expects a much better year.

INDOOR TRACK



Action at Michigan State relays.

Steve Derby shows fine form in the hurdles.





Loyola leads heat in M.S.U. relays.



Up, up and away.



The Spartan indoor track season was both a surprise and a disappointment to thinclad fans this year. Surprising because few people expected the team to do well after losing stars like Gene Washington, Das Campbell, Clinton Jones or Dick Sharkey. Disappointing because after a strong showing in preliminary meets, the team was only able to nail fourth place in Big Ten competition. Along the way, however, Michigan State's performance turned quite a few heads. In the first meet of the season, the Western Michigan relays, pole vaulter Roland Carter set a new Spartan indoor record with a leap of 16 feet. At the Michigan Federation meets, in Ann Arbor, Carter tied that mark while the sprint medley team, paced by sophomore Bill Wehrwein, broke meet, fieldhouse and MSU records with a time of 3:27:6. The thinclads also broke the Yost Fieldhouse record in the mile relay with a time of 3:18:4.

Charley Pollard successfully defended his hold on the 70-yard high hurdles in the MSU relays, and the Spartan shuttle hurdlerelay team tied the American record in a losing effort against Western Michigan. After losing to Ohio State, the thinclads soundly defeated Purdue, 77-57. In the Ohio State meet, Carter bested his old record with a vault of 16 1/2 feet.

Coach Fran Dittrich had high hope for several Spartan victories in the Big Ten Meet, but the only championship the team could capture was the mile relay with a time of 3:14:4.

GYMNASTICS

In a relatively poor sports year at MSU, it's nice to have one athletic team that consistently places in the upper division of the Big Ten.

Coached by Veteran George Syzpula, the gymnastics team members combine strength and co-ordination to make difficult exercises look simple to the uninitiated. Spartan senior Dave Thor, generally acknowledged as one of the best gymnasts in the country, capped a fine season by becoming the third man ever to win three-straight all-around gymnastics titles. Thor is a "very good possibility" for the 1968 US Olympic team, ac-

cording to his coach. Toby Towson, another Spartan stand-out, successfully defended his floor exercise crown in the Big Ten Gymnastics meet held in Jenison.

Michigan State won the meet, and after a 5—2 regular season record tied with Michigan and Iowa for the Big Ten Championship. It was an upset that was "absolutely incredible" according to Coach Syzpula. As a result, MSU qualified half the team for the national championships this year. Syzpula predicted a strong Spartan showing, saying, "We are now the yardstick for the Big Ten and we intend to compete accordingly."

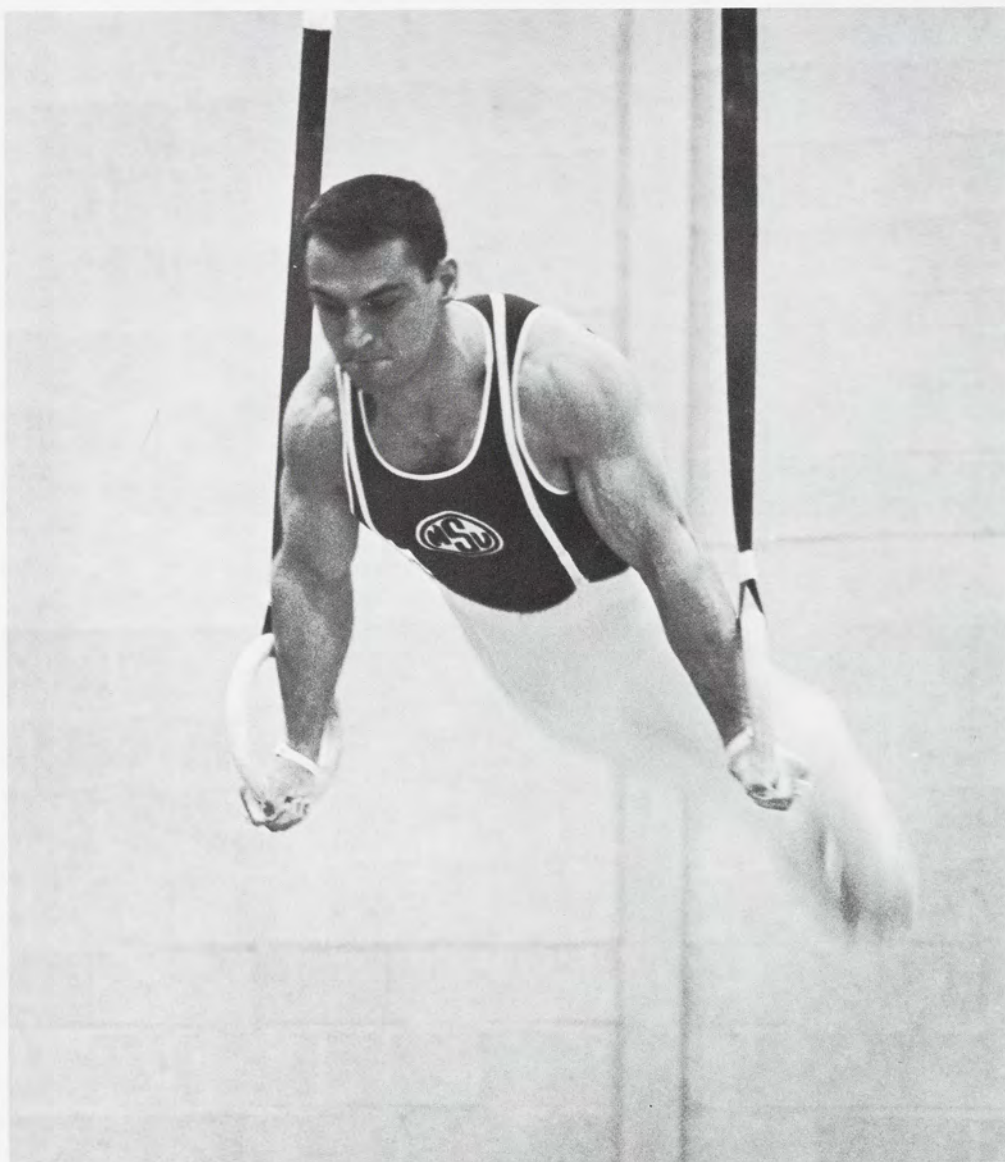
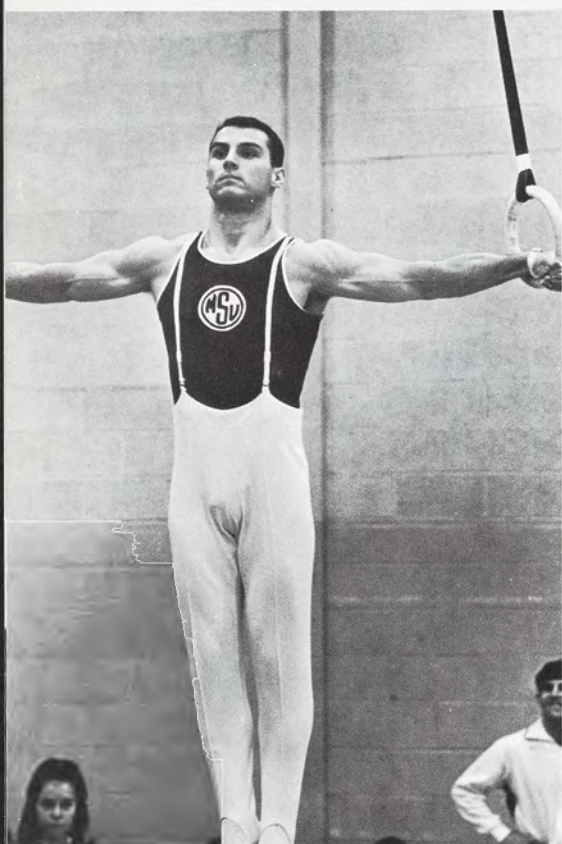

Gymnast Ed Gunney displays perfect routine.



R. Aure (Ass't Coach), J. Kuhlman (Mgr.), J. Fedorchik, N. Haynie, D. Kinsey, L. Goldberg, C. Diehl, C. Kinsey, D. Thor, R. Campbell, T. Towson, E. Witzke, E. Gunny, N. Jolin, D. Croft, R. Murahata, B. Thorburn (Trainer), G. Szypula (Head Coach).

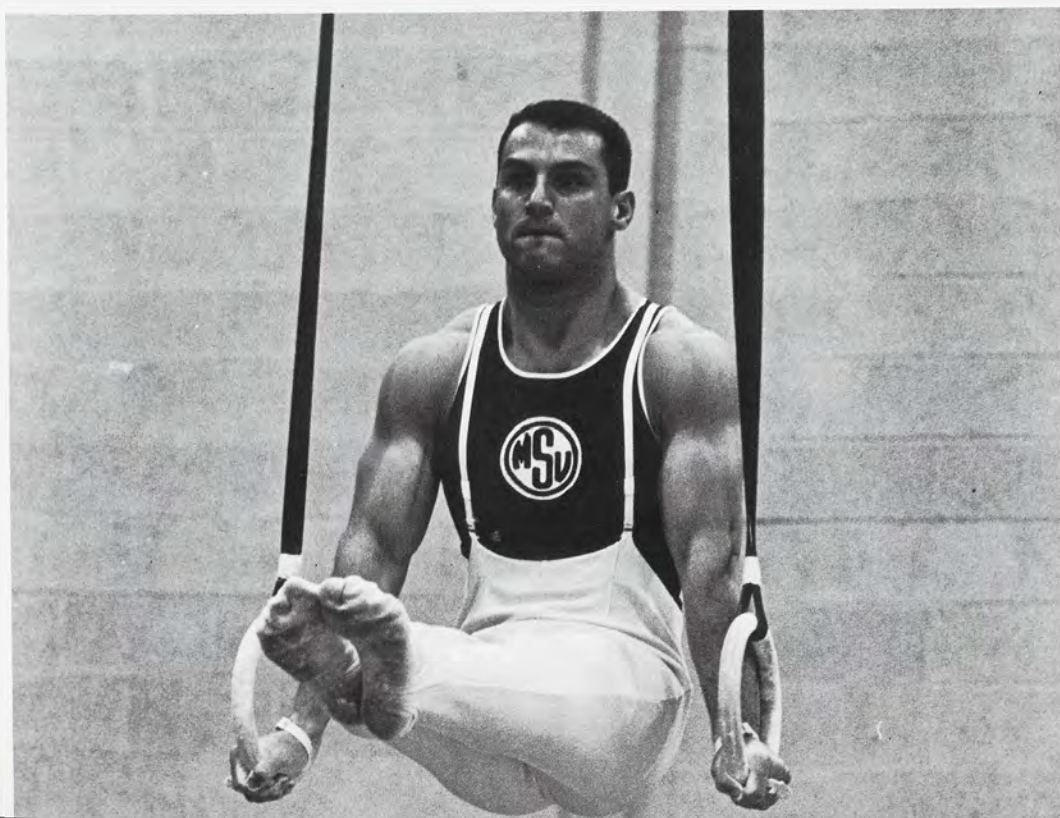

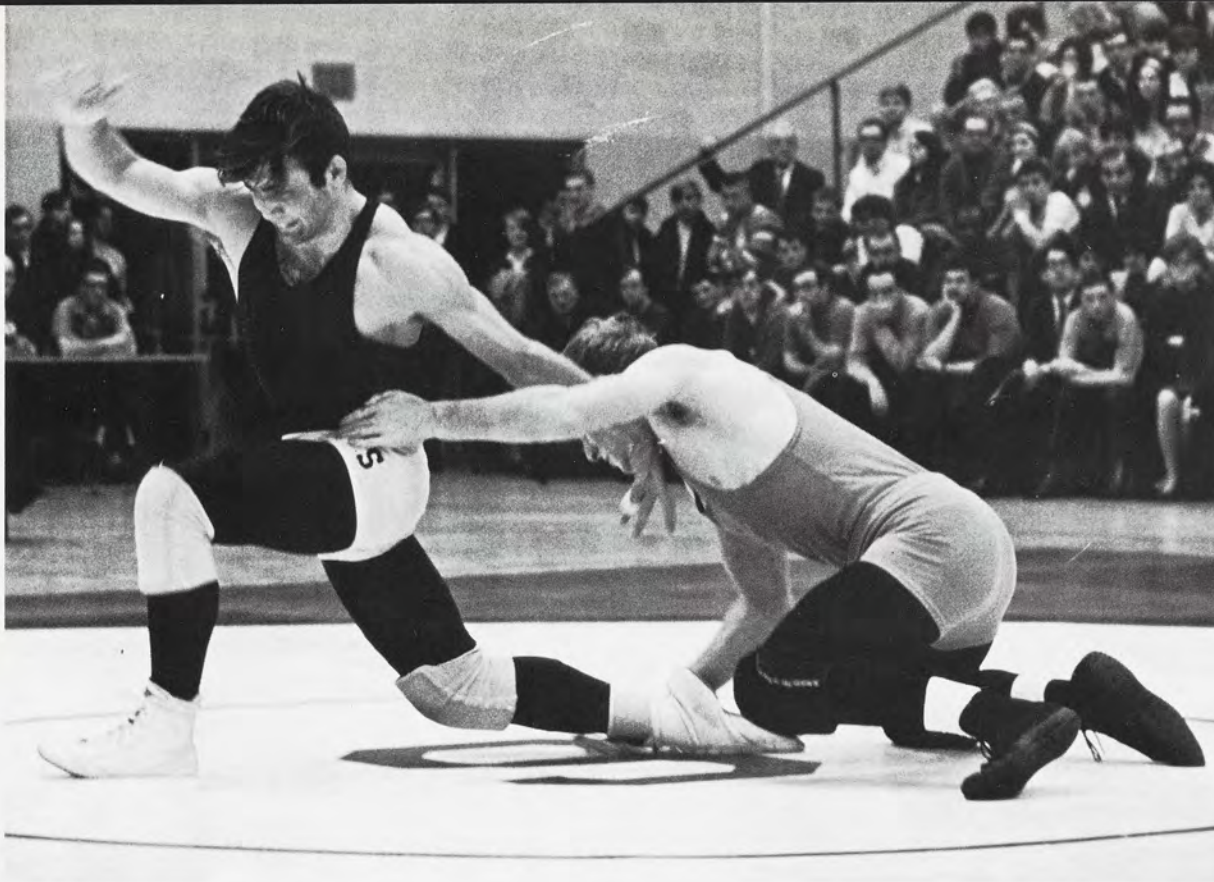

Oulette in an escape against Oklahoma.

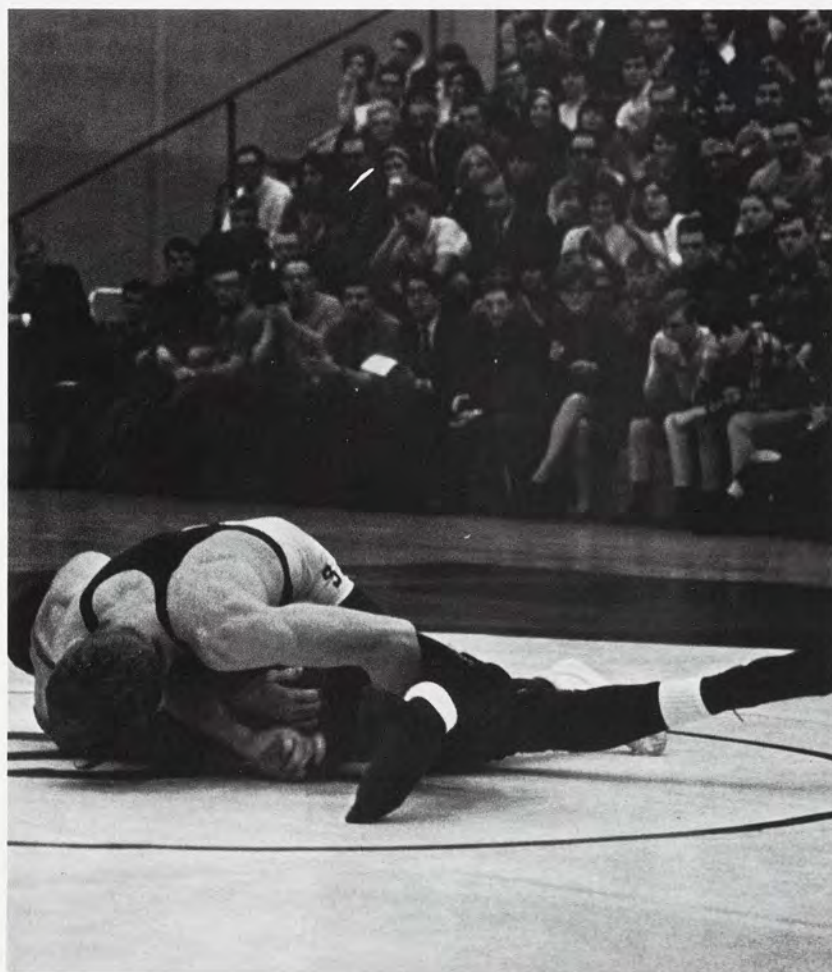

M.S.U.'s fine heavyweight, Jeff Smith, in action.



WRESTLING

For the third consecutive year Coach Grady Peninger's wrestlers walked away with the Big Ten crown. The grapplers began the year winning their first two out of three meets, and from then on lost only to powerful Oklahoma. Breaking the jinx, State edged Michigan, 17-14, the first time since 1962, as Spartan heavyweight Jeff Smith, ending the season with a 19-1 record and a Big Ten Heavyweight Champion title, lost only to Arizona State's defending NCAA champion Curley Culp. Mike Bradley and Dale Anderson, also won honors at the Big Ten meet, both individual champions. The wrestling team, with the exception of the gymnastics, was the only team to put MSU on the 1967-68 Big Ten Champion board.

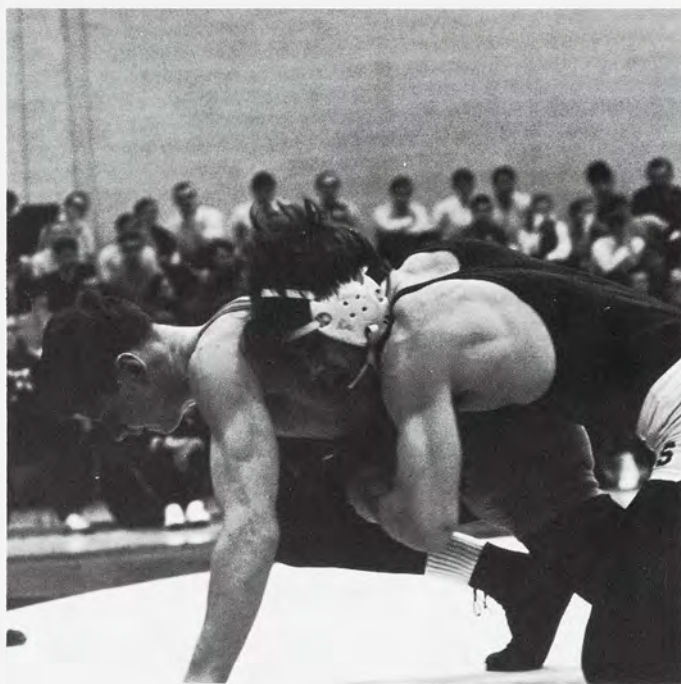

NCAA Champion, Dale Anderson . . . proves it.

Bottom Row: G. Bisell, M. McGilliard, R. Ouellet, D. Carr, M. Alsup, K. Lowrance, D. Anderson, M. O'Connor, G. Hoddy. **Top Row:** Coach G. Peninger, D. Blubaugh, T. Muir, J. Zindel, P. Karslake, J. Bissell, R. Ott, J. Smith, J. Schneider, D. Cox, M. Bradley, D. Campbell, C. Beatty (Mgr.).





Coach Schmitter watches as his duelist attempts to score on his opponent.

The only way to become a good fencer is to watch in the mirror.



Cut, parry, riposte . . .
Cut, parry, riposte
Cut . . .



Bottom Row: Coach Schmitter, C. Baer, D. Dagget, G. Williams, **Second Row:** L. Norcutt, T. Tuttle, P. Kahle. **Third Row:** B. Tyler, G. Norcutt, E. McKelvey. **Top Row:** J. Davey, D. Thompson, J. Hocking.



FENCING

With one letterman, seven non-lettermen and seven sophomores heading up the 1968 fencing team, Coach Charles Schmitter designated this year as a rebuilding year. And that it was, as the bladesmen finished the season with a 6—8 record, and fifth in the Big Ten. However, some promising performances were given by two sophomores, Bobby Tyler (epee) and Glenn Williams (foil). Together with Don Stachell and Gary Norcutt, Williams helped to make the foil aggregation MSU's most potent weapon. Captain Charles Baer continued to be coach Schmitter's hottest fencer as he steadily improved through the season with a 36—6 record. As last year, epee was the team's biggest weakness, but hopes ride high with sophomore Bobby Tyler to remedy this.

HOCKEY

The 1967-68 hockey team was unable to shake off the misfortune that has remained with them since they won the national championship in 1966. Plagued with graduation and eligibility difficulties, Amo Bessone's ice-men showed little of the power that took them to the WCHA title two years ago.

One of the necessities for an effective team effort in hockey is a capable goalie. The Spartans had one of the best in Gaye Cooley, a native of North Bay, Ontario. But Cooley accepted a contract to try out for the New York Rangers of the NHL. That left Coach Bessone with two sophomore goalies to mind the nets.



Around the boards . . . but it isn't follow the leader.



High scoring Michigan team tries to push puck past goalie.



Two U. of M. hockey players bite the ice.



U. of M. goalie thwarted as State scores.



Bottom Row: R. Duffett, R. Bois, R. Fallat, N. Cristofoli, R. Johnson, T. Mikkola, W. Duffett, D. French, J. Jager. Second Row: A. Terpay, ass't coach; C. Stretch, trainer; T. Campbell, B. Pattulo, G. Rossio, W. Enrico, N. DeBenedet, T. Springer, L. Hathaway, R. DeMarco. Top Row: V. Scialli, manager; A. Swanson, K. Anstev, W. Watt, M. Olson, P. Russo, C. Phillips.



Goalie stops shot as Swanson checks offensive player.

Besides Cooley, nine other veteran MSU hockey players are off the roster this year. The Spartans lost three outstanding scorers in Sandy McAndrew, Doug Volmer and Mike Jacobson. Tom Mikkola, a standout performer and the team's top scorer last year was eligible for only four league games this year. The icers opened the season surprisingly well, with victories over St. Lawrence and a tie with Clarkson. Mikkola broke a twelve-year scoring record in addition to his own career assists record. After this, however, things went from bad to worse, and at one time the Spartans were laboring under an 8-game losing streak. The icers ended up in sixth place, their lowest finish in years.



Cristofoli leads power play.



Action in front of Michigan goal shows hockey a contact sport.



Mike Kalmbach, regarded as the strongest of the sophomore freestylers gives competitors something to worry about.

SWIMMING

Third place finishes are beginning to be a habit with the Spartan swimming team, a habit that Coach Charles McCaffree would like to see broken. For the fourth year in a row MSU finished in the third slot for Big Ten competition, combining eight victories in dual meets with losses to Michigan, Indiana and Wisconsin. The Wisconsin loss was the first to that school in 30 years.

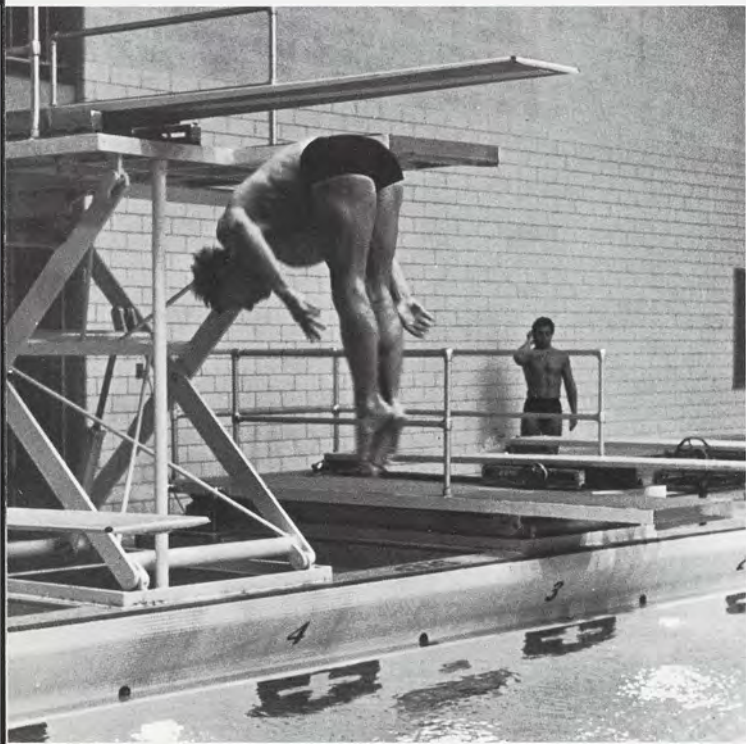

Fine precision and form, a product of the coaching of John Narcy.

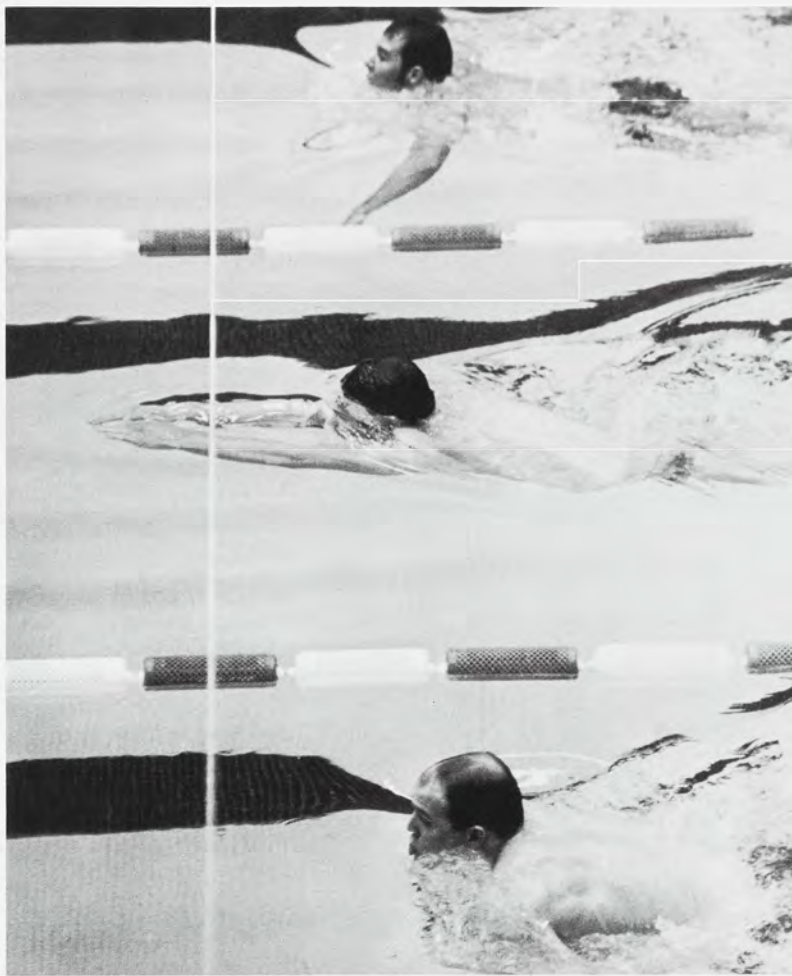

Powerful breaststrokes helped us place third in the Big Ten last season.



Competitors under the anxious eyes of hopeful coaches.

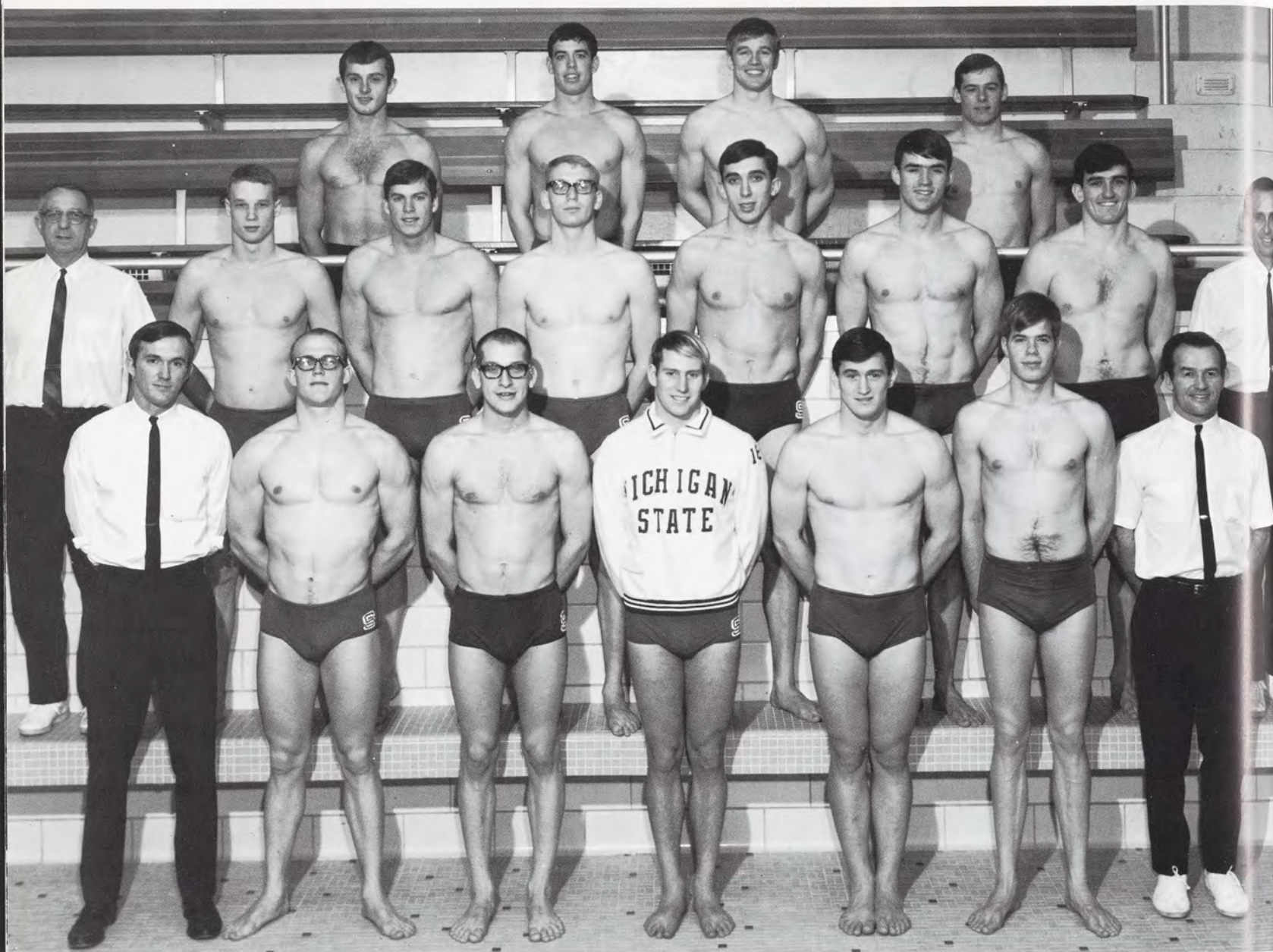

Bottom Row: R. Harrison (Sr. Mgr.), G. Brown, D. Pangborn, P. Williams (Capt.), J. Musulin, R. Groseth, J. Narcy (Diving Coach).
 Second Row: Coach C. McCaffree, B. Richards, R. Burke, C. Geggie, M. Holdridge, B. Shelley, D. Rauch, R. Feters (Asst. Coach). Top
 Row: J. Henderson, M. Kalmbach, G. Booth, D. Green.

The powerful spring, arched body
 and control of a champion.



The tankers began the season as they ended it: finishing third behind Indiana and Michigan in the first meet of the season, the Big Ten relays. This year, the team had the services of ten lettermen, five of them all-Americans, but lost seven lettermen through graduations. "Generally, the team performed very well," said McCaffree, "but when you are competing against teams like Indiana, all you can do is try as hard as you can." In the Big Ten relays, Indiana won all events with 152 points. Freestyler-backstroker Pete Williams was again a consistent performer. This year he added a new UM pool record in the 200-yard individual medley to his string of honors reaching back three years. Williams, who graduates this year, is one of the finest swimmers in MSU history. A pleasant surprise for coach McCaffree was the performance of sophomore Bruce Richards, who teamed up with Greg Brown and Rolf Groseth in relay events during the season. Richards took important places all season and in the Big Ten championship meet set a new MSU varsity record for the 200 breast stroke of 2:15:51. Coach McCaffree emphasizes the strength of the seven juniors returning next year. Amidst guarded predictions for a "strong team" next year, McCaffree waits and prepares for the national championships.

A powerful start, . . . essential for the win.

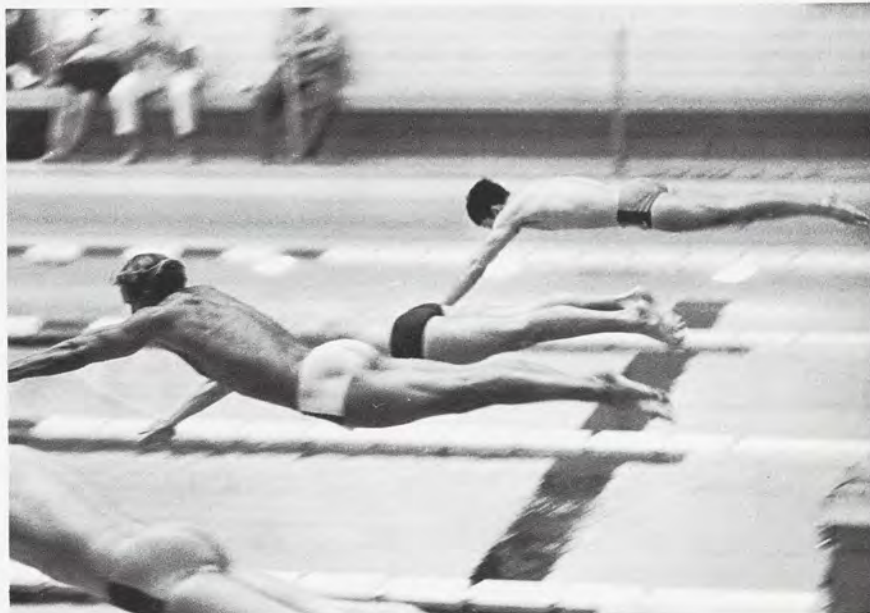

Churned water and whipped foam envelope the body of a swimmer.



Bottom Row: D. Williams, M. Gafner, Co. Capt. J. Walters, T. Hummel, T. Ellis, T. Irish, R. Lammers, D. Lazar, R. Jordan. **Second Row:** M. Behney, G. Franzen, Co. Capt. B. Steckley, T. Binkowski, M. Gerhardt, B. Linne, J. Plotts, G. Smith, H. Kendrick, Z. Easton. **Third Row:** T. VanAntwerp, K. Ewald, D. Bielski, D. Litwhiler, R. Howell, P. Smieska, M. Knight, S. Rymal, D. Kenney, B. Peterson, B. Wooley. **Top Row:** Coach D. Litwhiler, Ass't Coach F. Pellerin.

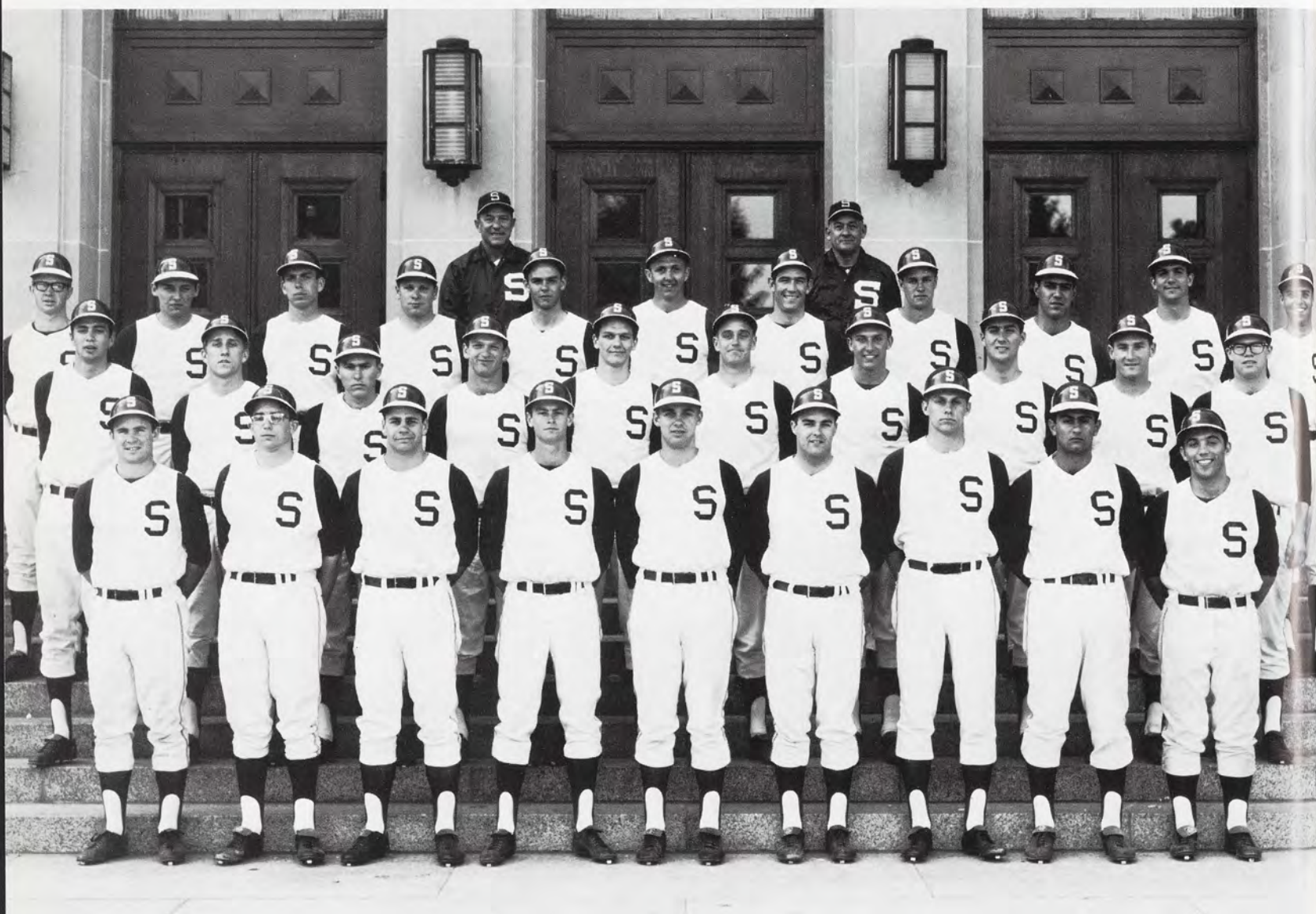

BASEBALL

Faced with the loss of 17 ballplayers, Coach Danny Litwiler had anticipated a building year for the Spartan batsmen in 1967. Following their coach's expectations, the Spartans laid the groundwork for a fine team. Michigan State finished 6th in the Big Ten competition with an 8—10 record, while the overall record was a not too impressive 23—24—1 mark, Coach Litwiler feels however, that his players gained much poise and self-assurance through the course of the '67 season despite the disappointing outcome.

Sorely missed this year will be the services of third baseman Bill Peterson, outfielder John Walters and pitchers Dick Kenny and Bob Steckley. Steckley, the team sparkplug, led the team in batting at a .325 pace and was named to the Big Ten and NCAA District All Star Teams.

Experience will be the key this year as at least fourteen letterwinners are back. Three outstanding pitchers return. Mickey Knight, Zana Easton and Mel Behney compiled a record of 12 wins and 6 losses and finished 1—2—3 respectively in E.R.A. on the team.



The double play . . .



Batting and pitching skills are perfected in the fall.

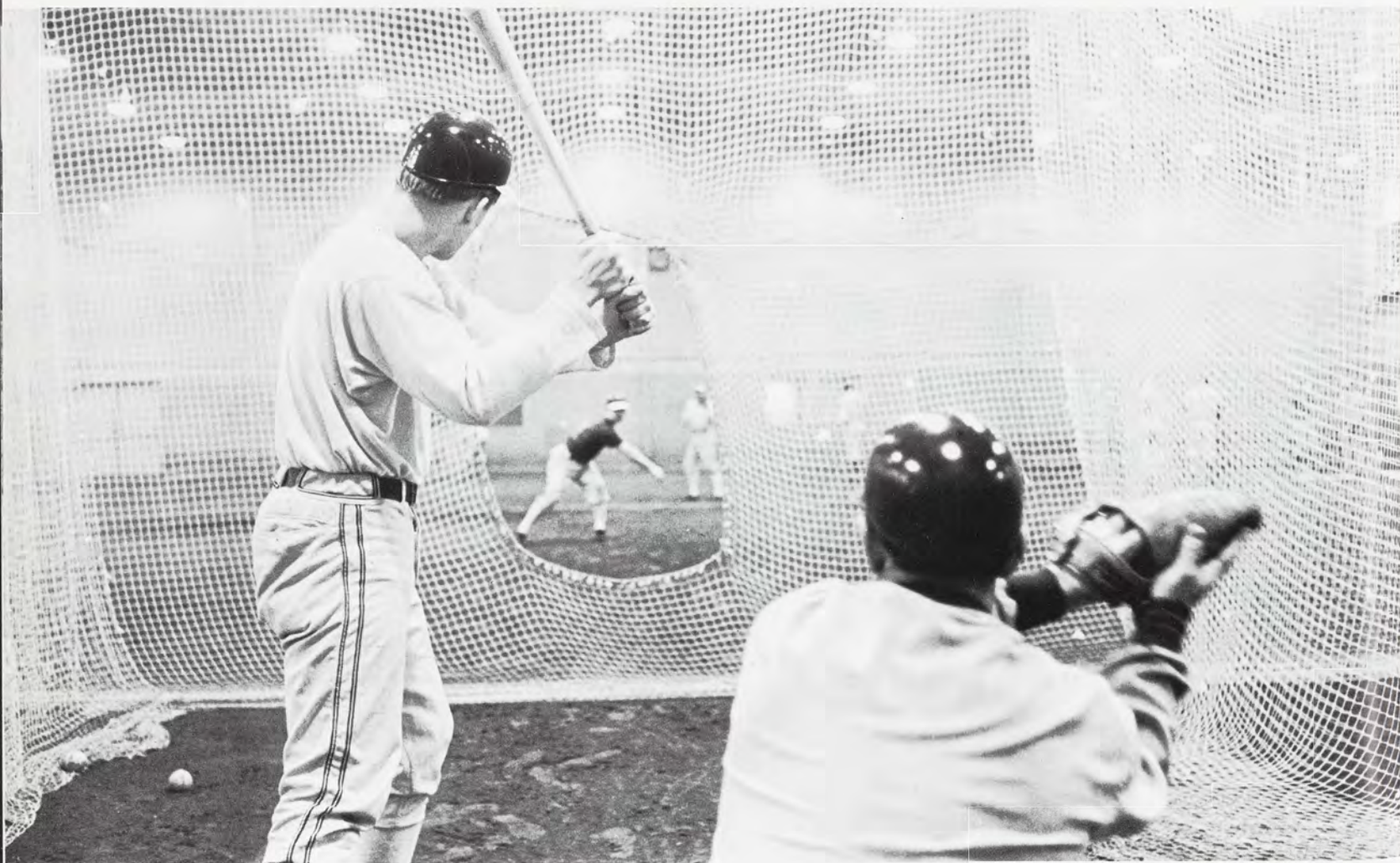

Fall training pays off in the Spring

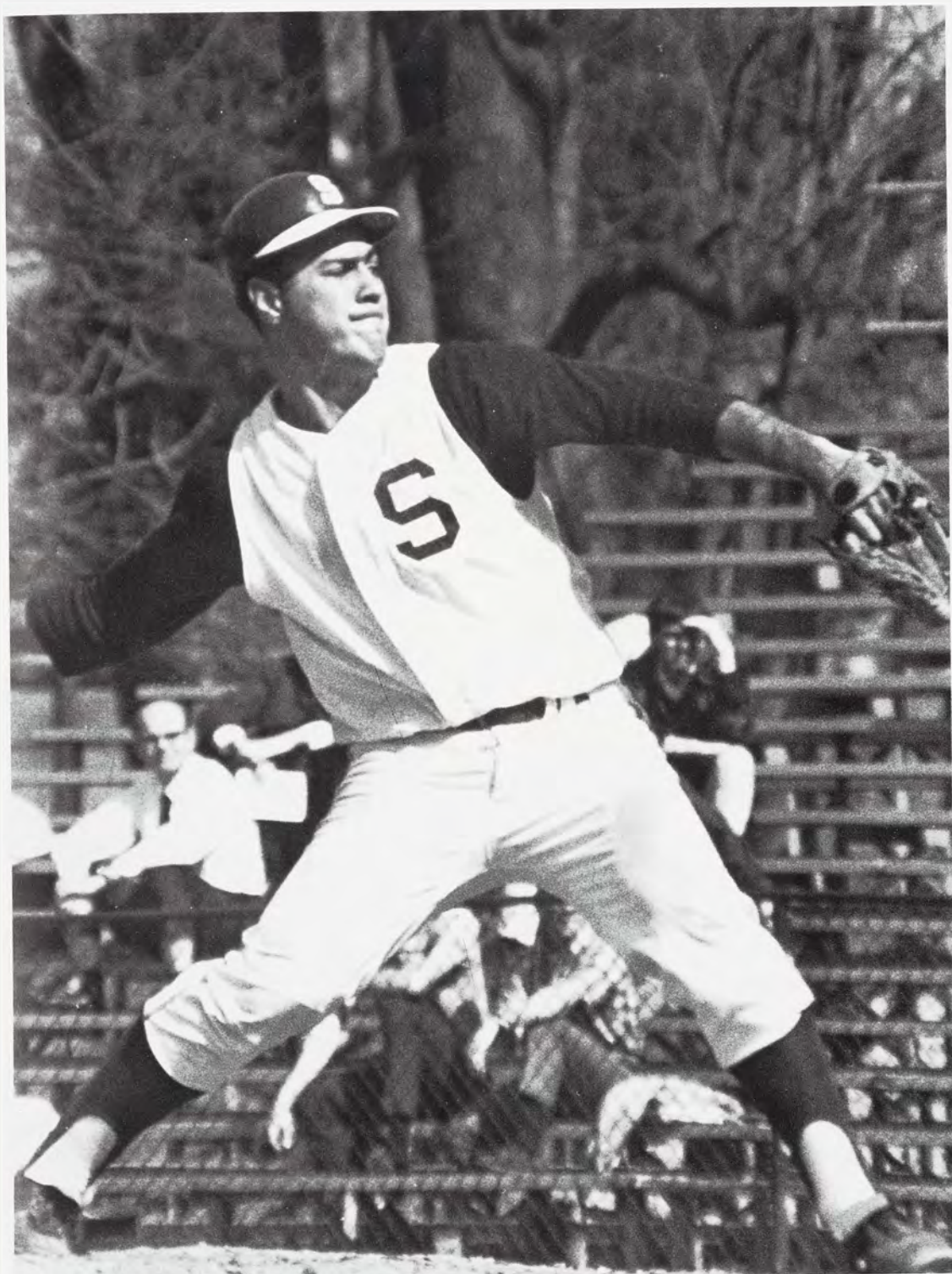

Kenny whips another one across the plate to Kendrick.

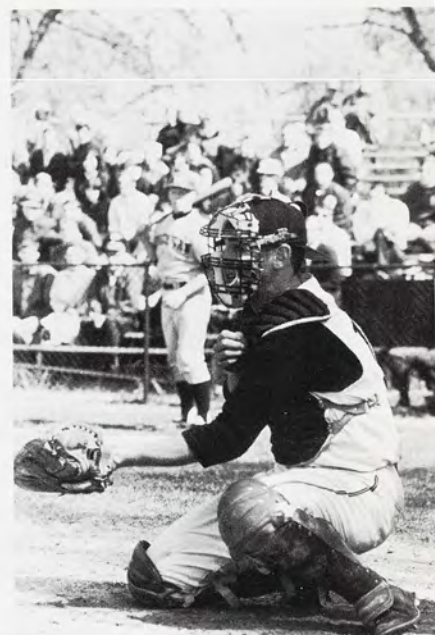

TRACK

The old adage, "a game of inches" has found a berth over the heads of the Michigan State track squad, for in track, inches mean time, and time means the difference between first and second place. In what would be considered by most standards a highly successful season, Coach Fran Dittrich was disappointed by second place finishes in both the Big Ten and Central Collegiate meets. Well stocked with record-breaking performers, States cindermen lacked the ability to win that one point necessary to push them into first place.

The season record shows that the Spartans finished second in four dual meets by a combined total of five points. In Big Ten and Central Collegiate competition, State was nosed out both times by the University of Iowa by 1/2 and 3/4 of a point. Nevertheless, several record-setting performances studded the '67 season. For an unprecedented second straight year, Bob Steele captured the NCAA Championship in the 440 hurdles while establishing a new Big Ten record of 50.1 seconds in that event. Also highlighting the season were hurdler Gene Washington, middle distance runner John Spain, two-miler Dick Sharkey, high jumper Mike Bowers and vaulter Roland Carter, all record-breakers in their special events.

The '68 season looks anything but rosy for the Spartan cindermen. With the loss of their top three point getters, Washington, Steele and Sharkey, several positions must be filled in order to be in contention.



Bottom Row: R. Merchant, E. Zemper, D. Campbell, E. Washington, B. Steele, A. Link, D. Rosenberg, J. Stewart, K. Fruit, P. Wilson. **Top Row:** Coach F. Dittrich, S. Derby, D. Stanley, J. Spain, C. Pollard, A. Maibach, J. Auffrey, D. Crawford, M. Bowers, R. Dunn, D. Sharkey, R. Carter, J. Wilcox, G. Looney, Coach J. Gibbard.





Hurdler John Spain, who is also anchor man for the mile relay.



Number two doubles team Good and Szilagyi.

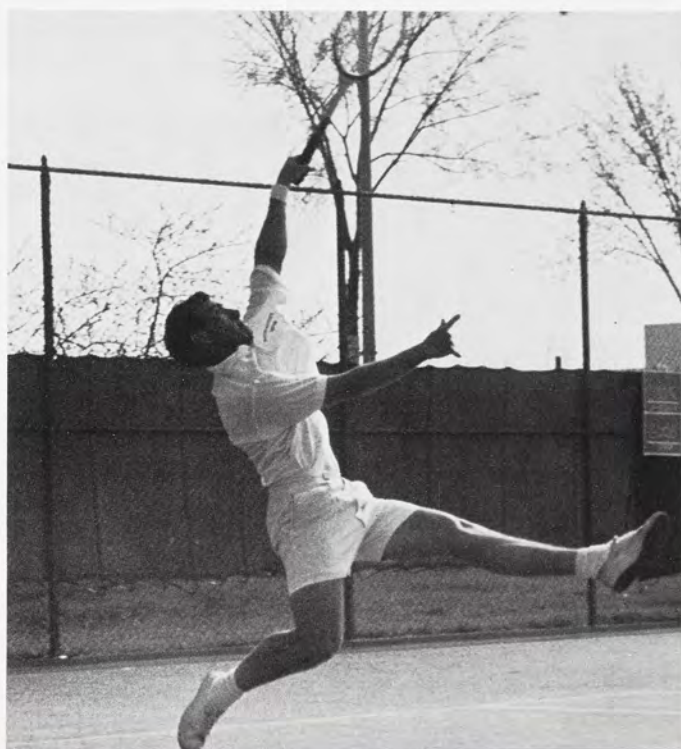

TENNIS

The 1967 tennis team met and surpassed the highest expectations of Coach Stan Drobac with a dual match record of 11—0 and the first MSU Big Ten tennis title since 1951. "Without a doubt, the finest team I have ever coached," said Drobac.

The netters battled the University of Michigan to the wire, and at the end of the regular season were on the short end of a 71—70 point war with the Wolverines. A "fantastic" performance by MSU in the conference tournament at Ann Arbor turned the tide as the team racked up 64 1/2 points to take the crown with 134 1/2 points.

Each of the three MSU doubles teams won the 1967 Big Ten Championships in their respective classes. Individually, John Good was Big Ten Champion at No. 4 singles, while Jim Phillips, a 1967 graduate, made off with the No. 6 spot. Team captain Vic Dhooge combined with Phillips to nab the No. 3 doubles championship. No. 1 doubles honors went to Chuck Brainard and Richard Monan, and Mickey Szilagyi teamed with John Good to take the No. 2 spot and complete the sweep.

Prospects for the 1968 season look bright, with lettermen Brainard, Monan, Szilagyi, Good and Schafer returning. Coach Drobac says that he will be "very happy" with a repeat of last year's performance.

Bottom Row: Coach S. Drobac, Captain V. Dhooge. Top Row: M. Szilagyi, C. Brainard, J. Good, R. Monan, J. Phillips, S. Schafer, B. Schneider.



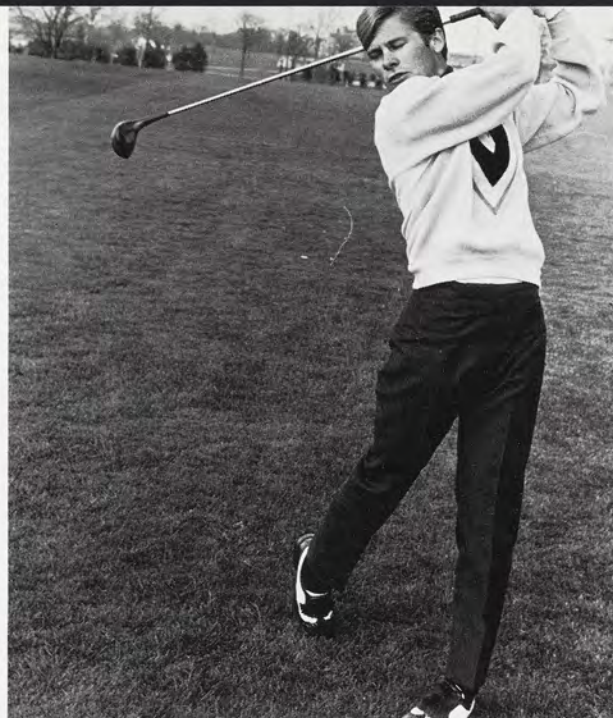

Bottom Row: J. Hoffman, D. Hill, T. Campbell, B. McAndrew, A. Thiess, L. Murphy, D. Hankey. **Top Row:** S. Benson, J. Bailey, R. Kenealy, G. Buth, Coach B. Fossum.



That all important measurement for the putt.

GOLF

The 1967 golf team continued to move upward under the able coaching of Bruce Fossum. They placed sixth in the nation and third in the Big Ten last year, the highest national ranking of any MSU links team in history.

Sparkplugs of the Spartan attack were co-captains Sandy McAndrew and Troy Campbell, who combined for a 79.3 18-hole average. Steve Benson had the lowest average for the season with 77.8. The 1968 team is captained by Benson and fellow senior John Baily, who plays guard on the Spartan varsity basketball squad. Coach Fossum was highly optimistic about the season and called the '68 squad "the best we've had here yet."



CLUB SPORTS

Within the university there always exists groups of students sharing a common interest in athletic activities outside the intramural and varsity sports. Whether it is karate or skiing, cycling or crew, the need to express oneself and to improve through constructive criticism has manifested itself through the 17 club sports at MSU. It could be a noisy meeting planning the next outing excursion, a briefing on an intricate judo hold, or the total abandonment one feels as he glides through the air. Whatever it is, it becomes the source of enjoyment and competition to the student who longs to continue his athletic hobbies amidst the tedium of books. Club sports provide the opportunity to explore new interests, an opportunity that might not be available before or after college. And above all, they offer a special kind of fellowship that accompanies any enthusiastic participation.



A member of the Glider Club silently descends from a lofty perch.

Taut cords and a billowing parachute make this Sky Diving Club member air born.

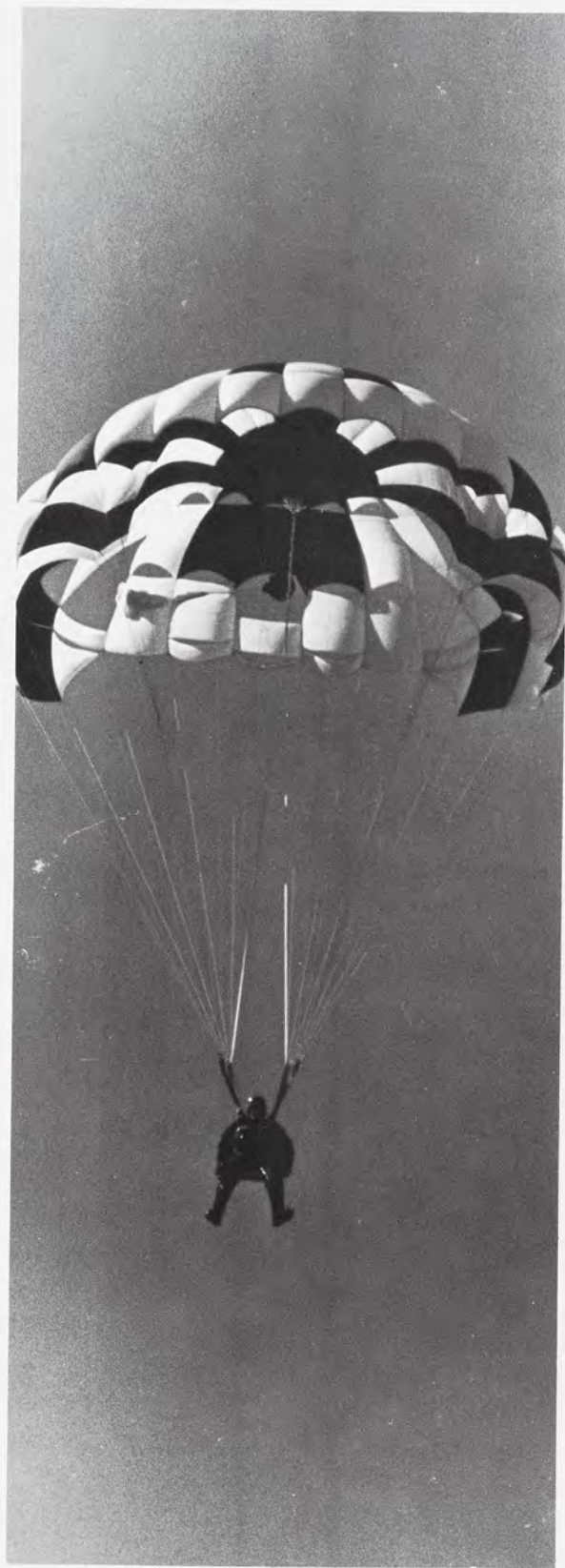

Poised for action, the arrows of these Archery Club members will surely find their target.





Lacrosse . . . the fastest game on two legs

Armed for battle, two lacrosse players try hand to hand combat.



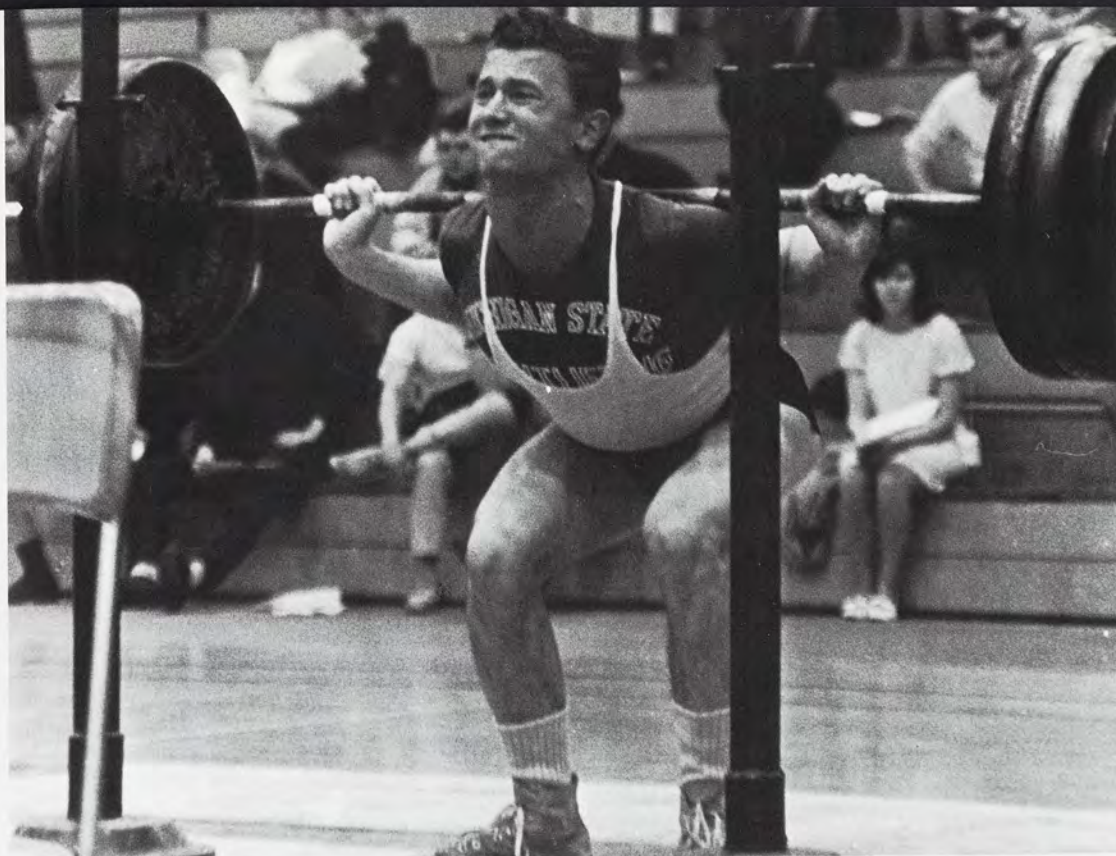

A member of the Weight Lifting Club strains under his heavy burden.

Wearing their P.F. Flyers, the girls of the Volleyball Club, are hard to keep down.



Repelling the wall, a member of the Outing Club, defies gravity.

Unison is the key word in the crew club



Practice throughout the year pays off in the spring for the cycling club.



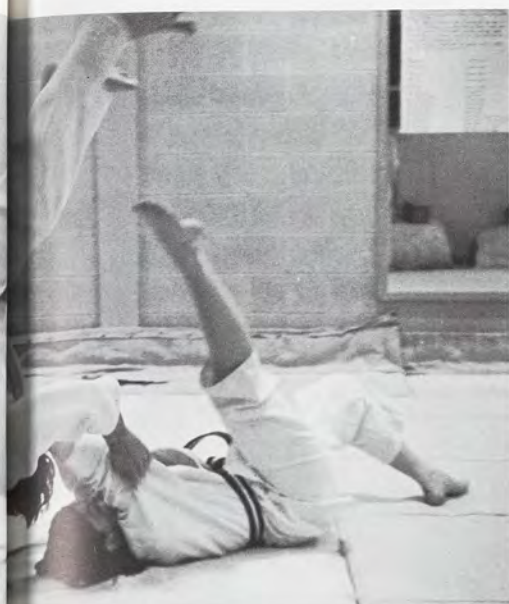

This femme fatale of the judo club has learned her lessons well.



Auugghh!



Members of the Ski Club enjoy the night life of the lodge.



Participating in an interclum race, these skiers make enthusiastic competitors.



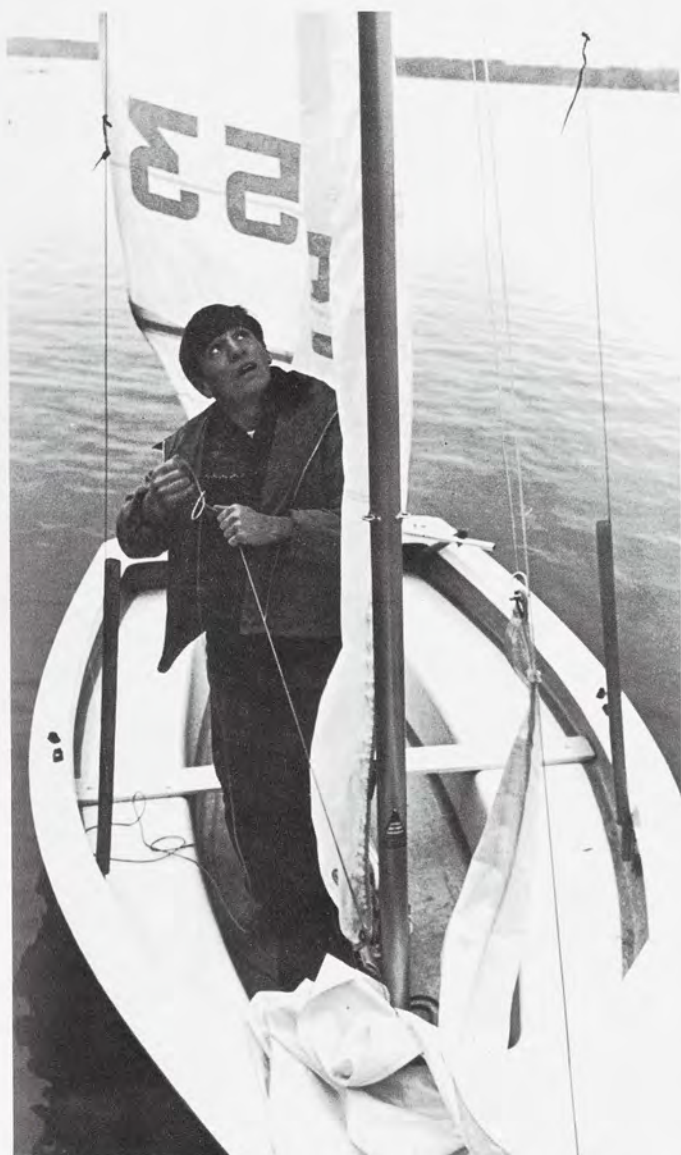

Rigging his main sail, a member of the sailing club prepares to cast off.



The fleet of the Sailing Club makes headway in the choppy waters of Lake Lansing.



Participants in the Karate Club give an exhibition of precision and speed.

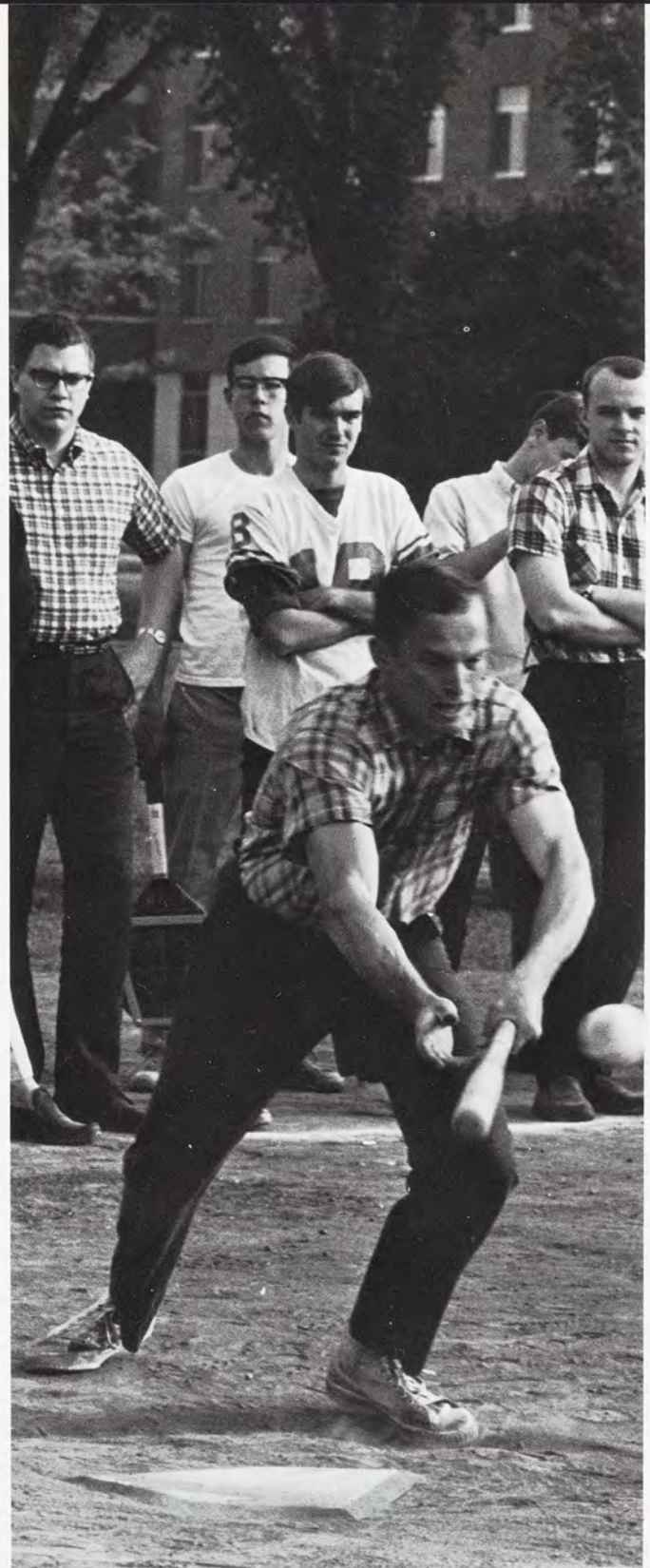

Men's Intramurals

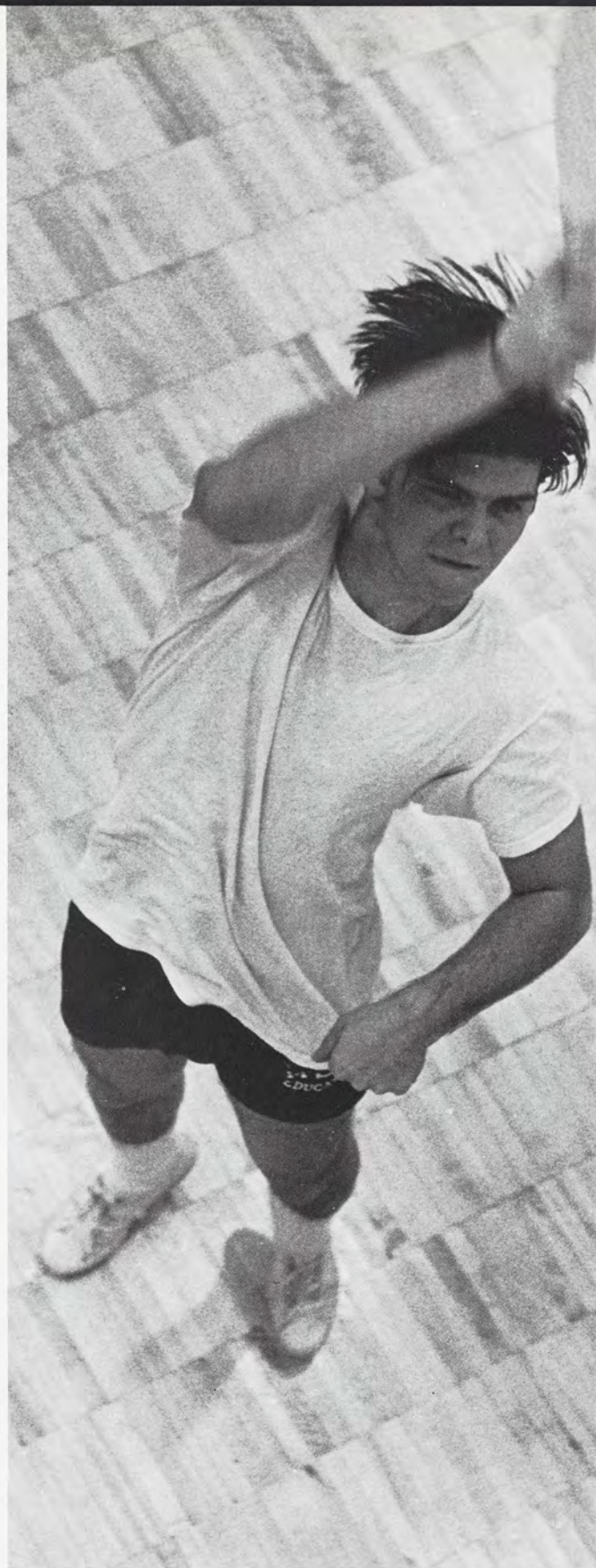

An Outlet for Everyone.

Over 200 men entered the annual All-University Turkey Trot.

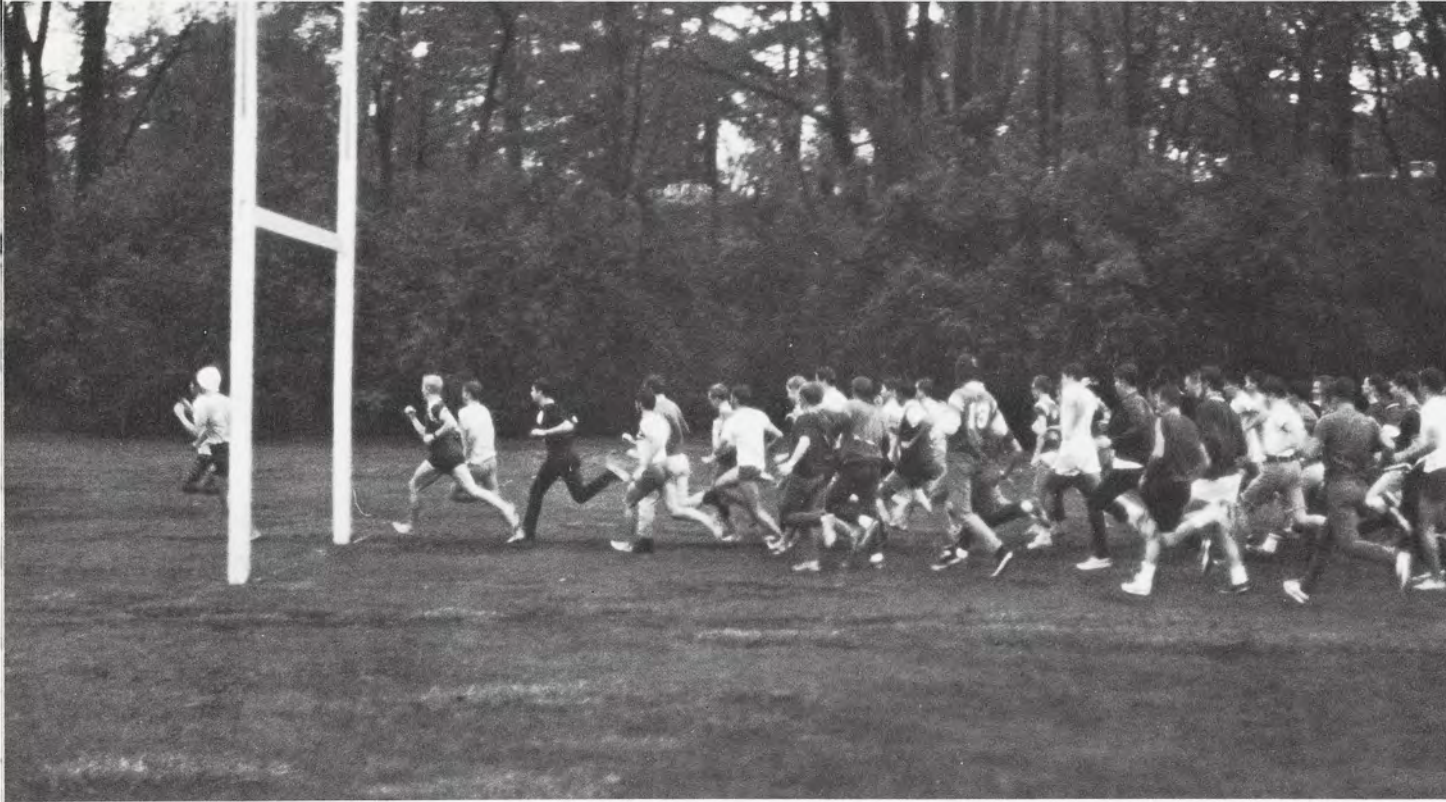

In any large university, the keen competition for success is a strong motivating force, often causing students to push hard in attempting to reach lofty goals. Sometimes they push too hard, and failure brings feeling of anxiety and depression. At times like these, one feels the need to run, to jump, to win.

For men, intramurals provided an outlet for this need. From the first thud of the pigskin to the last crack of the ball bat, intramurals at Michigan State University are a haven from the tedium that lurks in the books.

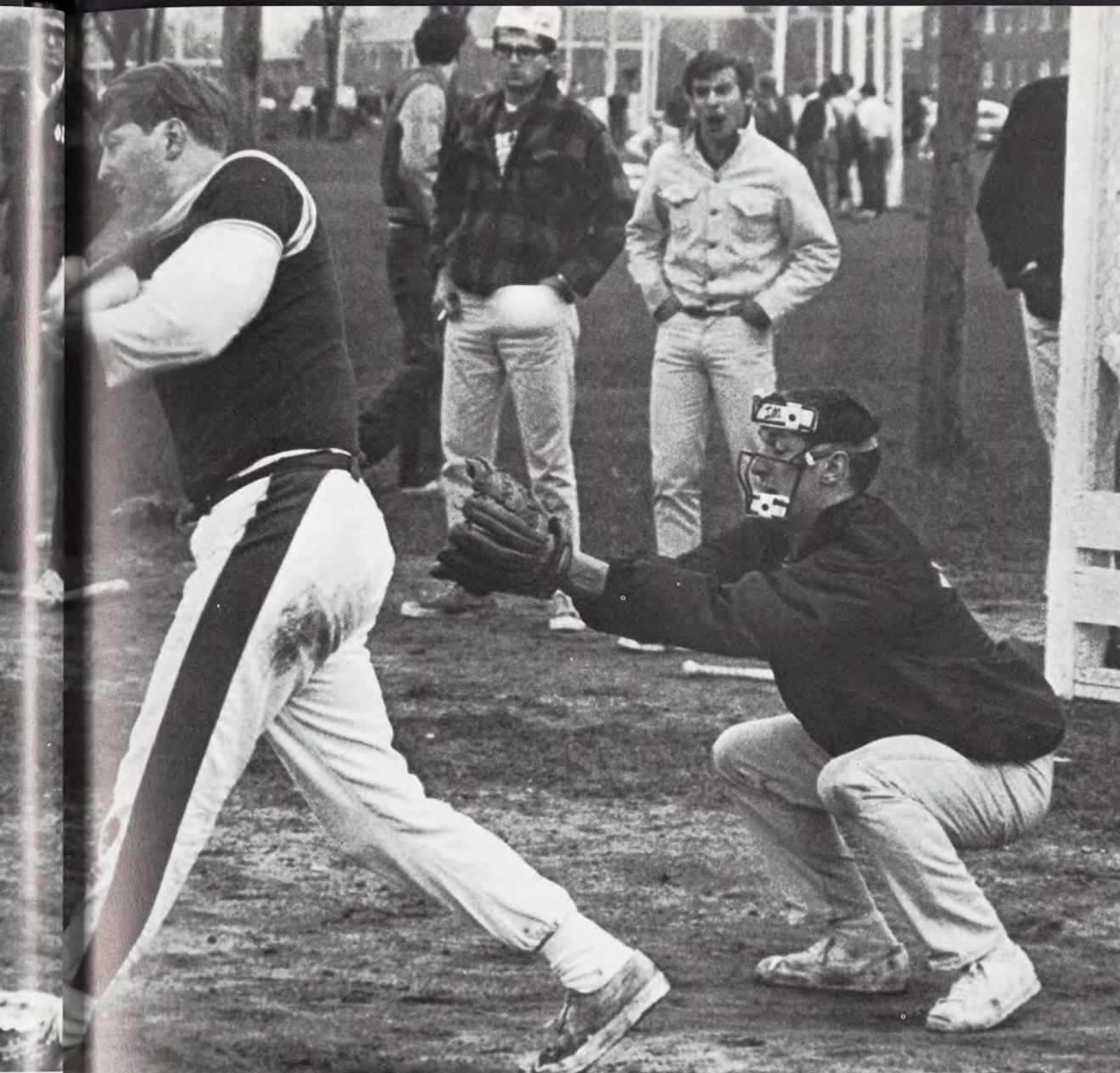

Intramural sports: friendly competition between neighbors.

A narrow last lap for the Turkey Trotters





IM wrestling: A class for every amateur.

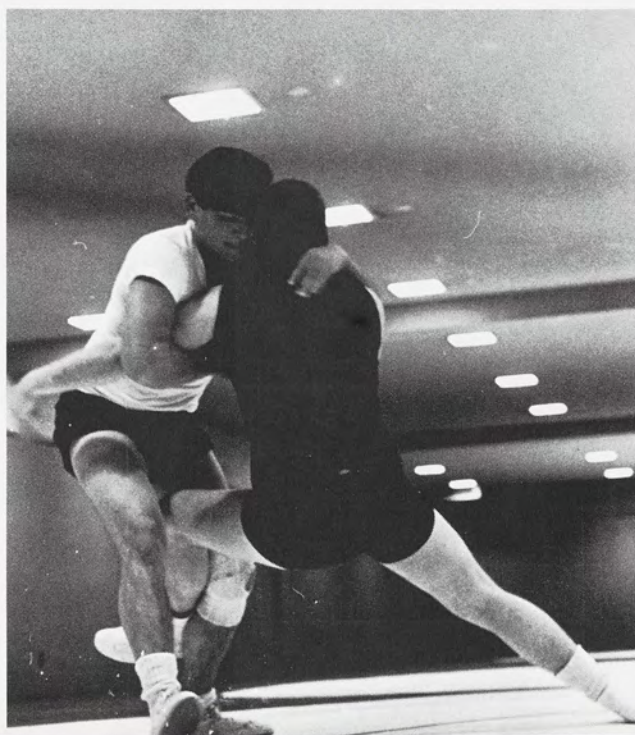

For men, Intramurals provides the outlet for this need. From the first thud of the pigskin to the last smack of the ball bat, intramurals at Michigan State mean a haven from the tedium that waits in the dormitory or the house.

For most men, intramural sports begin fall term. The sport then is football, but football somewhat different from the conventional game. For one thing, you can pass beyond the line of scrimmage, to anyone. IM football is confusing to watch, but a delight to play. Although football is the major intramural sport during fall term, diversity is the name of the game, with badminton, wrestling, bowling, soccer, paddleball, handball, volleyball and the sports skills contests all offering competition, and for the lucky few, trophies.

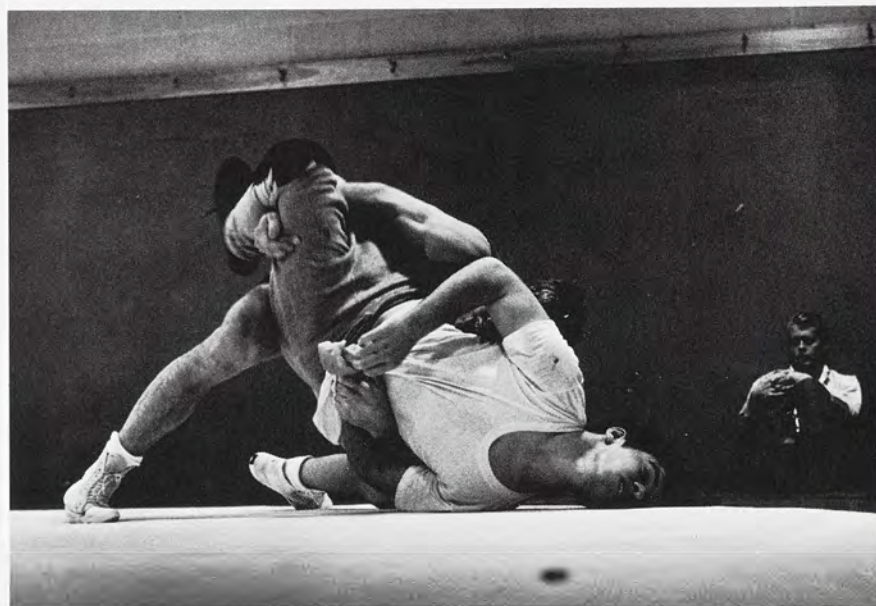

A successful pass to a teammate could mean an IM championship.

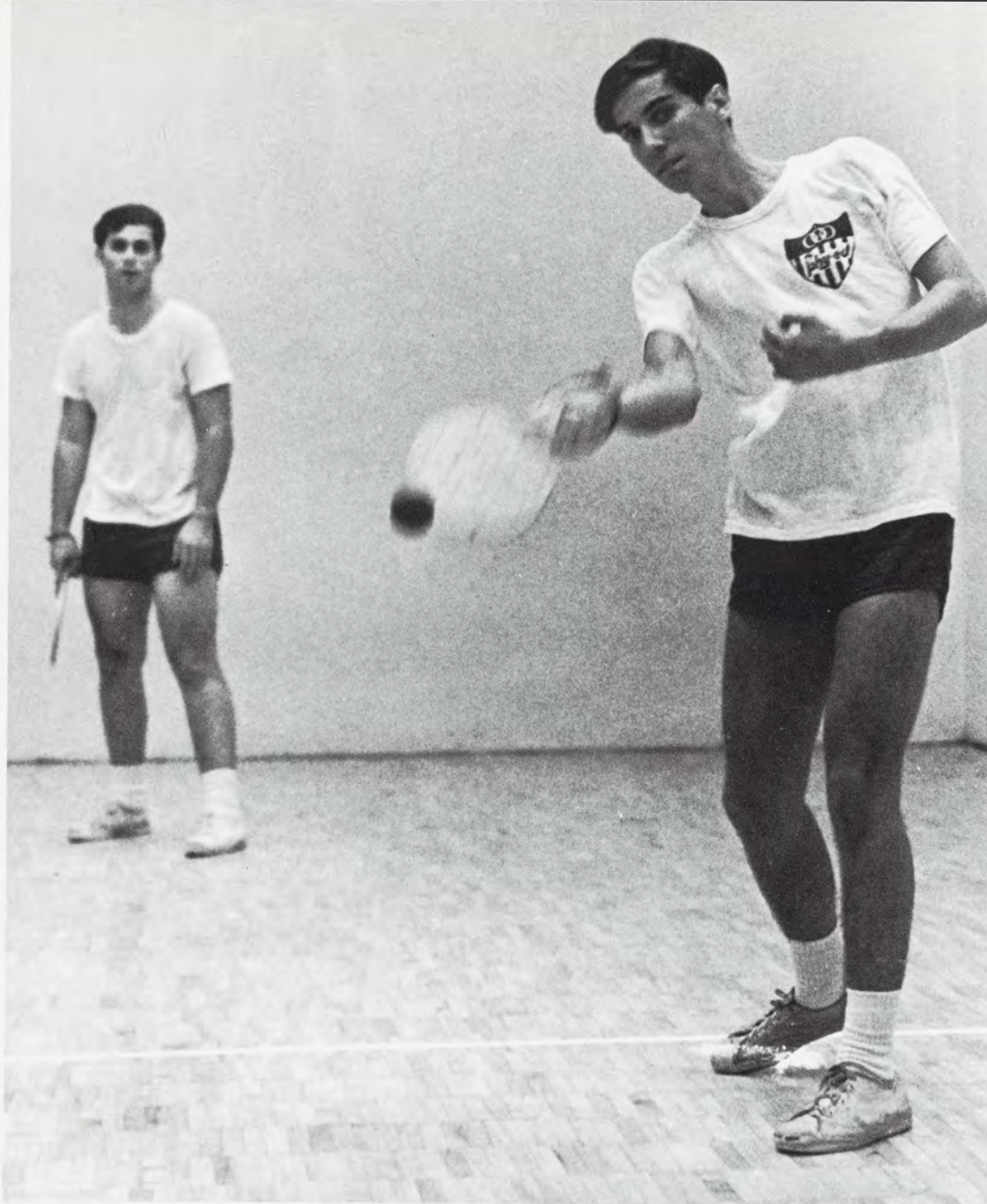

Handball: Competition, skill and a good work-out.



Basketball and Handball take precedence during the winter season.

Time out to look for a contact lense.

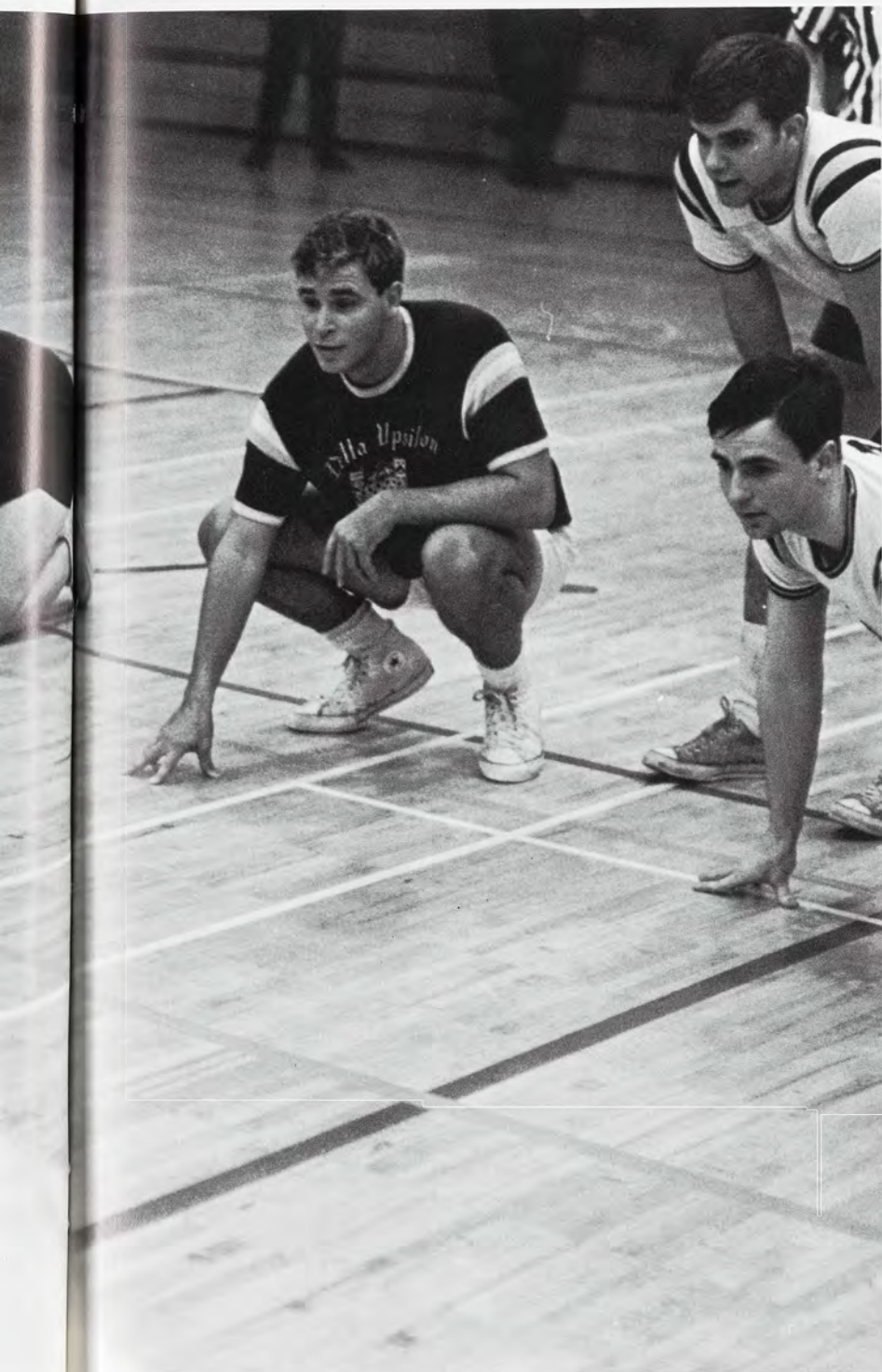

Basketball takes over as the major winter sport winter term, with competition divided into residence hall, fraternity and independence leagues. The three champions play off for all-University honors in post season contests.

The huge Intramural building is the center of campus athletics winter term when the snow and cold eliminate most outdoor activity. Here the intramural theme of "sports for all" comes alive. In the Men's IM building there are seven basketball courts, eight tennis courts, 12 volleyball courts, 26 badminton courts, 12 handball courts and four squash courts. In addition, there are rooms for wrestling and tumbling, fencing and archery, weightlifting and fitness. Rounding out the facilities is the 121-foot-long-indoor pool. Handball and basketball are the most popular IM sports during winter term, as anyone who has ever tried to reserve a court can testify.



Bodies tangle as two IM wrestlers bout for the pin.

I.M. hockey players strive to catch the goalie off guard.





With smooth powerful strokes, an I.M. swimmer completes his last lap.

Agile movements and a well placed thrust will make one of these I.M. fencers the champion.



Knotted muscles and elastic bodies contort in I.M. wrestling.

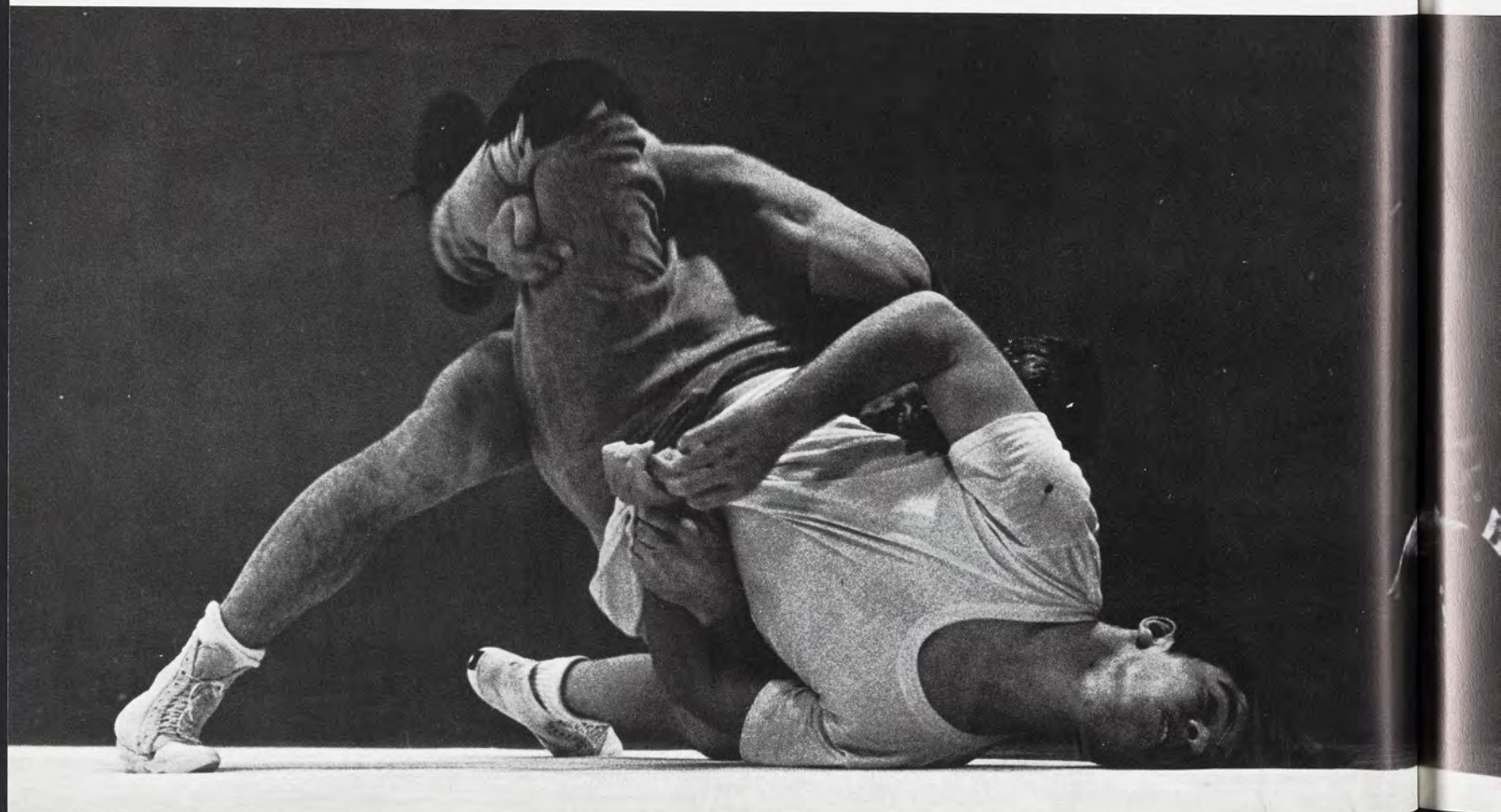

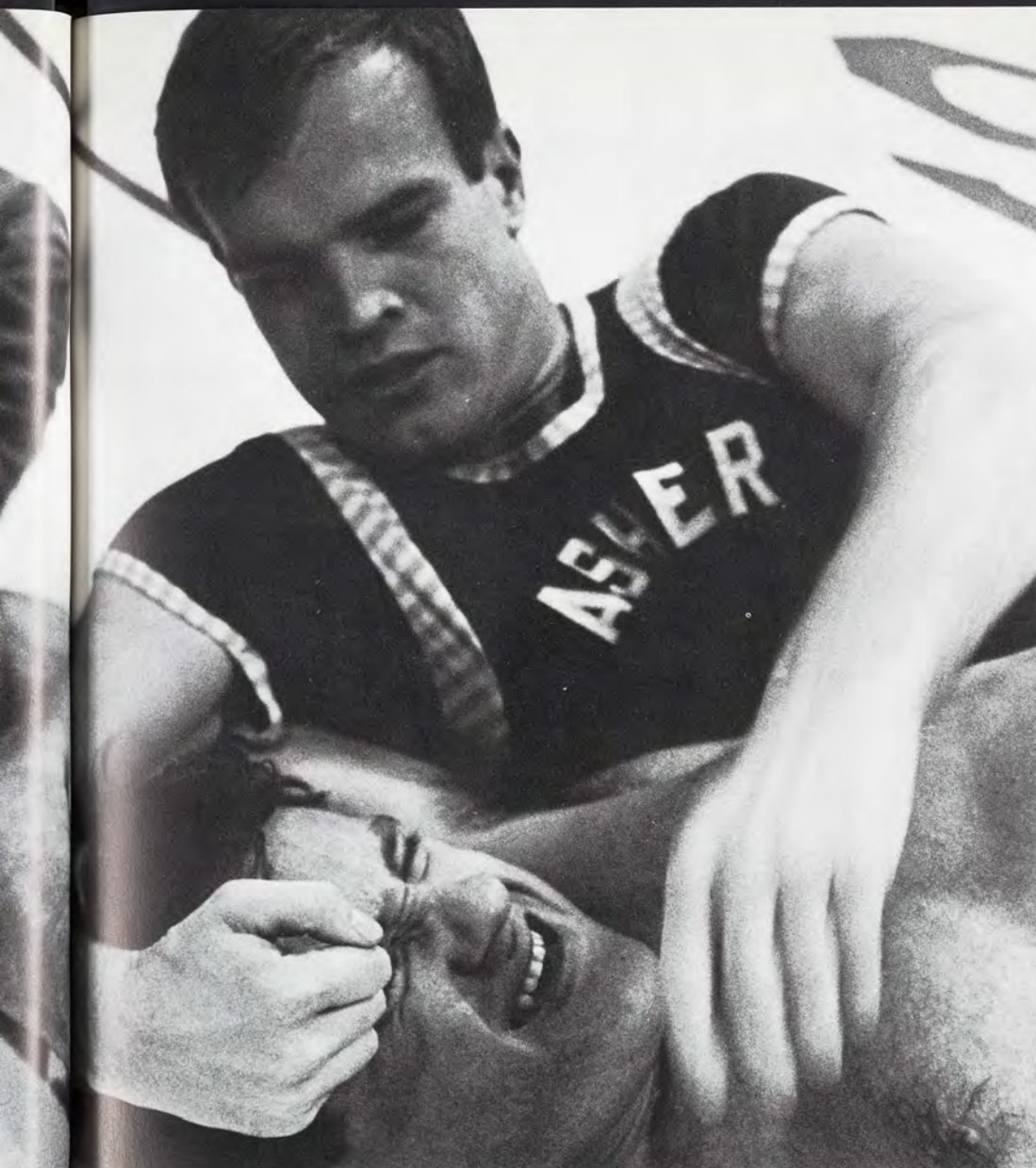

On the mats these I.M. wrestlers grapple for the advantage.



Fencing adds a medieval touch to the I.M. sporting agenda.

Spring comes . . . finally, and what does a young man's fancy turn to? Well, besides that: baseball. For men in organized IM it is softball played hard. Softball's importance is accentuated because, along with track and tennis, it offers the last chance to gain points toward the coveted all-sports trophy.

Last year Sigma Chi carried off the marbles for the second consecutive year in the Fraternity division. Akers nabbed the residence hall spot and a well organized Impressions took independent team honors. Hedrick House won the independent individuals slot.

As indicated by the three league classifications of fraternity, residence hall and independent, men's intramurals at Michigan State University do represent achievement of the goal set by intramural director Frank Beeman: "Sports for all."

WOMEN'S INTRAMURALS



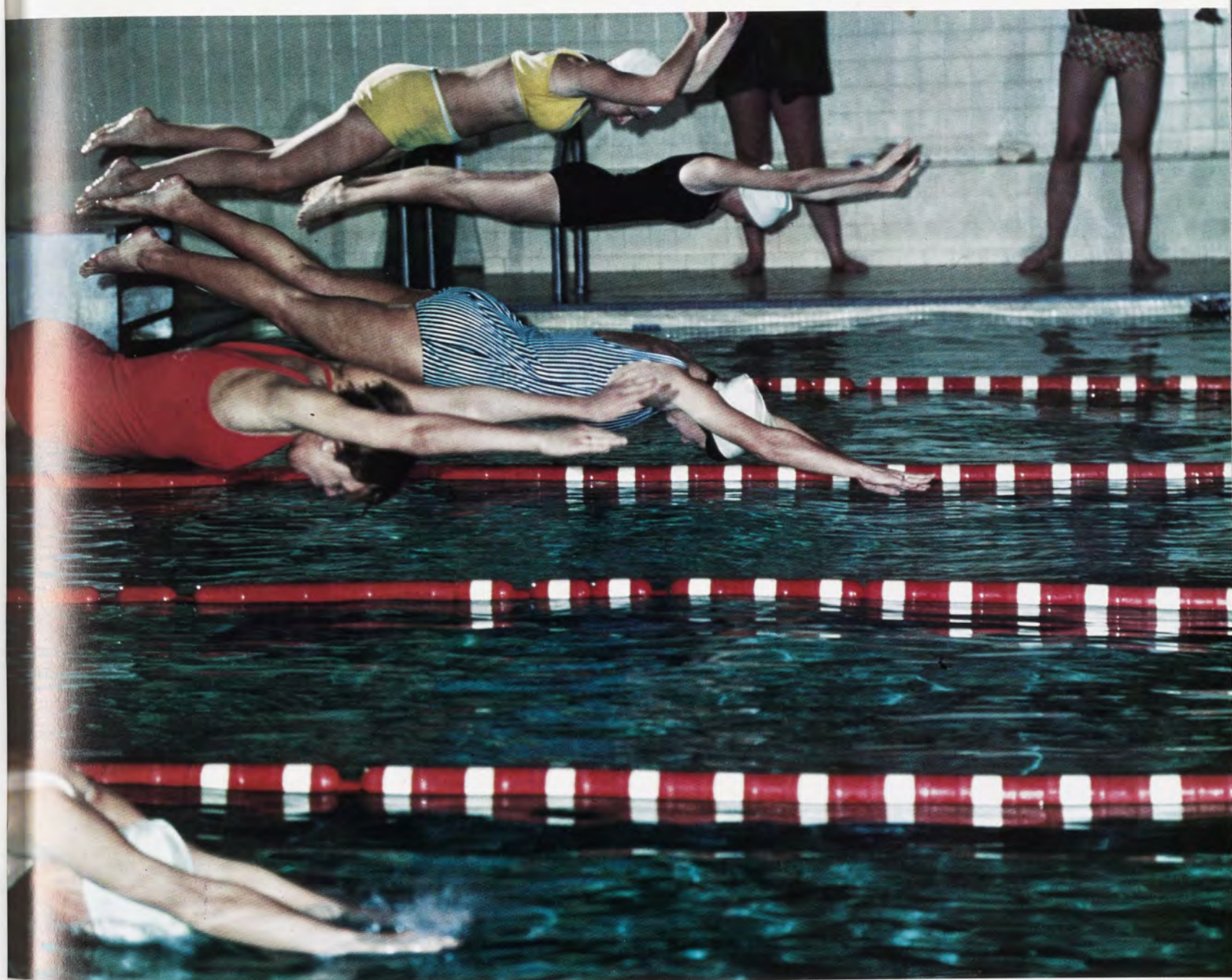

Companionship, not competition, is the theme for Women's intramurals at MSU. Although the program offers competitive events in almost every sport, the fun of participating in athletics is emphasized.

Very few girls imagine themselves as star athletes. The philosophy of the Women's Intramurals Program mirrors this view. "We have purposely arranged our department with the needs of today's college girl in mind," says Miss Judith Hall, Women's IM co-director, "and we encourage coeds to drop in and visit any time."

Those that do, return often, for the women's athletic facilities at Michigan State rate with the best. Spartan coeds have their choice of two swimming pools, two gymnasiums, an exercise room, a steam room, a tastefully decorated lounge and other supplementary equipment to round out a fine program.

An interesting aspect of women's intramurals is that it is by no means limited to women. Any male student or faculty member may use the facilities at designated times. Male students must be accompanied by a coed; faculty members may come alone. Men are permitted to use either of the two pools, gymnasiums, or exercise rooms.

The women's intramural philosophy of de-emphasizing competition manifests itself in many ways. Even in regularly scheduled contests there is no elimination of losers. Each team is guaranteed a pre-determined number of games regardless of the number of games it wins or loses. In fact, the vast majority of participation in the IM programs is on a drop-in basis. Realizing this, the staff has established an extensive assortment of equipment available at any time.

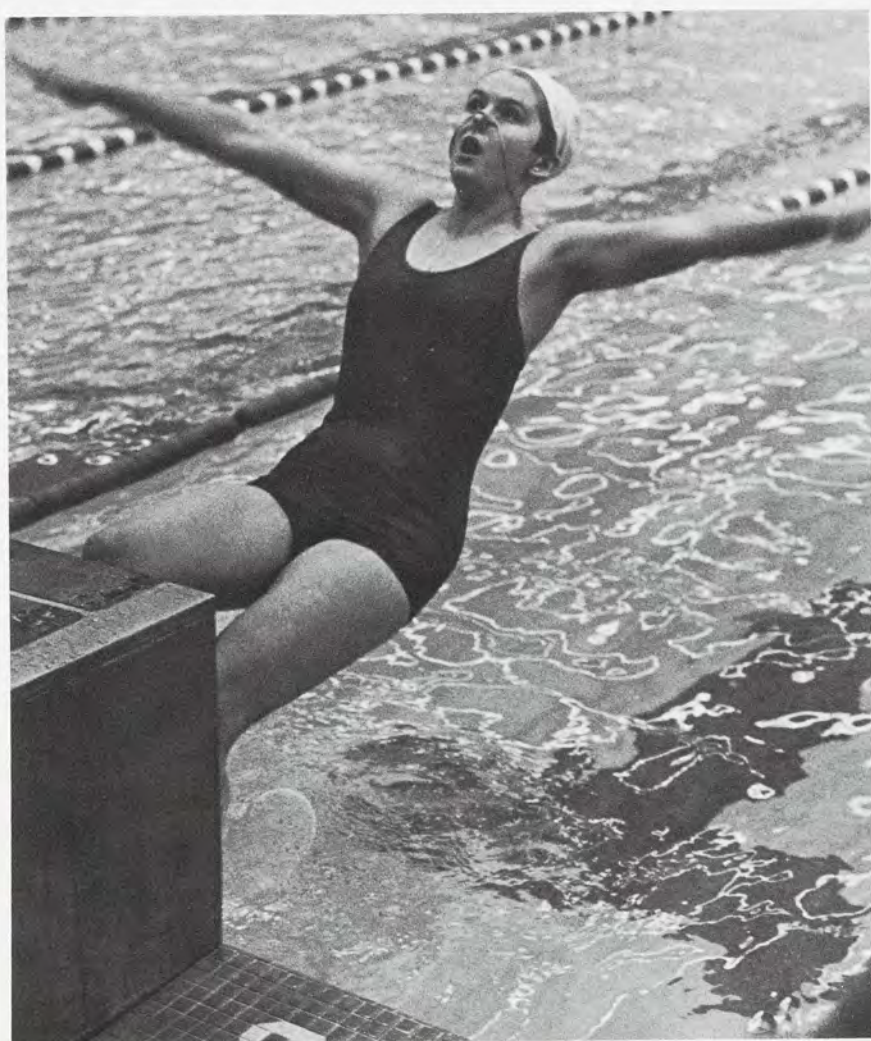
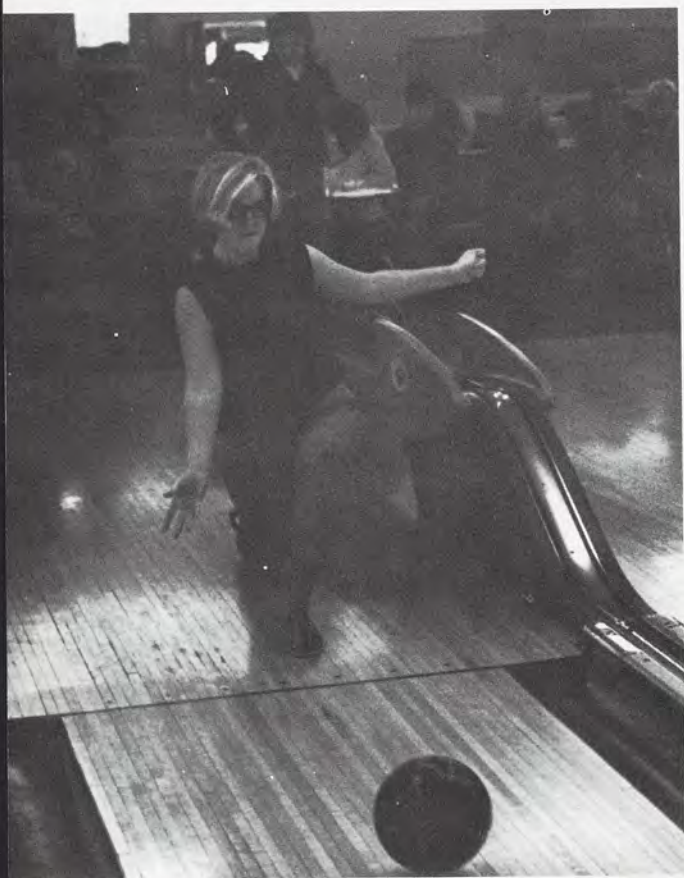

IM bowling: a combination of fun with fitness.



IM basketball: one of the highlights of the winter season.

The women's intramurals facilitates coeducational recreation.



An IM participant executes perfect form in a back cutaway.



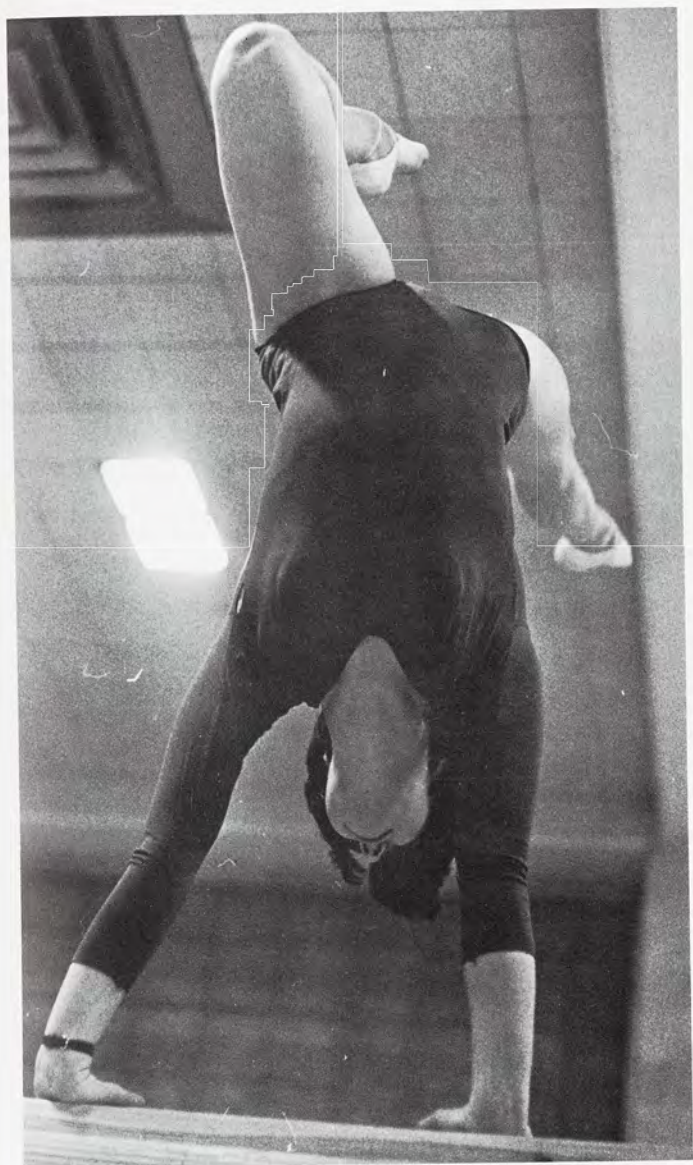

Balance and concentration: the essence of perfection for this co-ed.

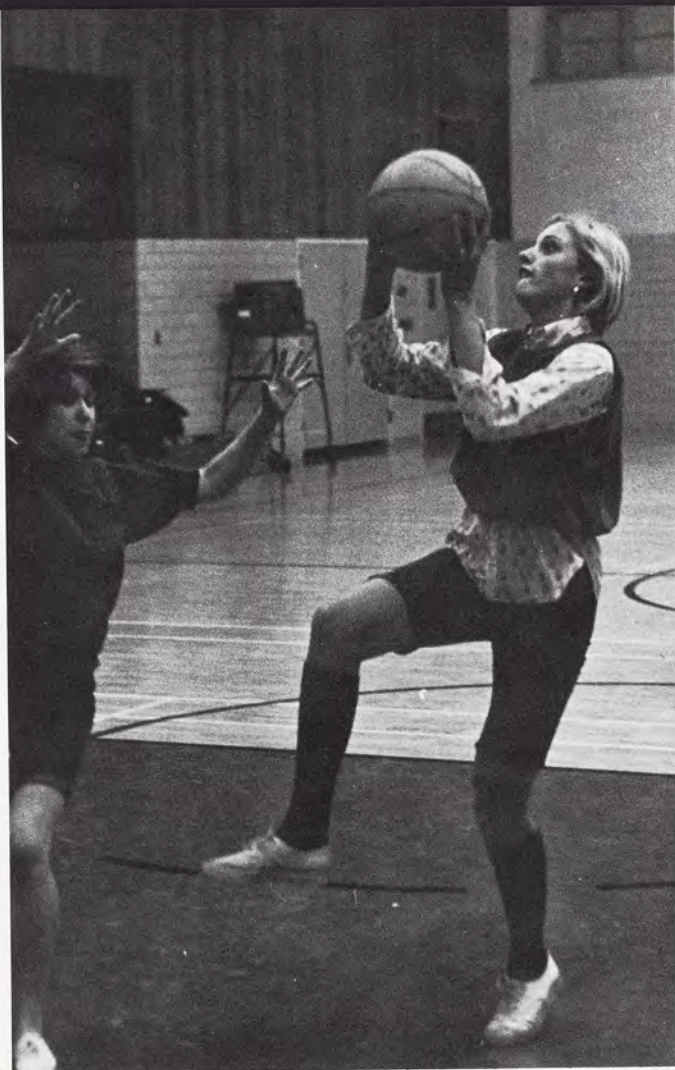

The Women's Intramural Program may well be strengthened this year by a rule which will allow girls participating in varsity sports to compete in intramurals. Girls with superior athletic ability have been frustrated because as varsity contenders they could not participate in IM-sponsored events. Since varsity sports for the girls make up such a minor part of the athletic budget, however, the intramural staff has decided to allow the more talented varsity girls to sharpen their skills by participation in the IM programs. However, the spirit of women's intramurals remains unchanged: Femininity through fitness.





LIFE





University Villa Apartments.

Married Housing: University Village



Living Units: Diverse in Character but Unified in Purpose

Student residences are many and diverse. Each is a different combination of brick, glass, wood and mortar, in dozens of sizes, shapes and styles. They may appear cozy, luxurious, or starkly institutional. They are located in quiet residential neighborhoods, in apartment complexes, or on the fringes of the campus. But, whatever the location, the size, or the type, student residences have this in common: for at least nine months every year, they are homes.



Holden Hall

East Complex: Fee, Hubbard, Akers, Holmes and McDonel Halls.



Before the students come to campus, their homes are barren and isolated. No matter how carefully designed, how skillfully landscaped, they look bleak and sterile. They stand aloof, without character, without personality, without life—empty.

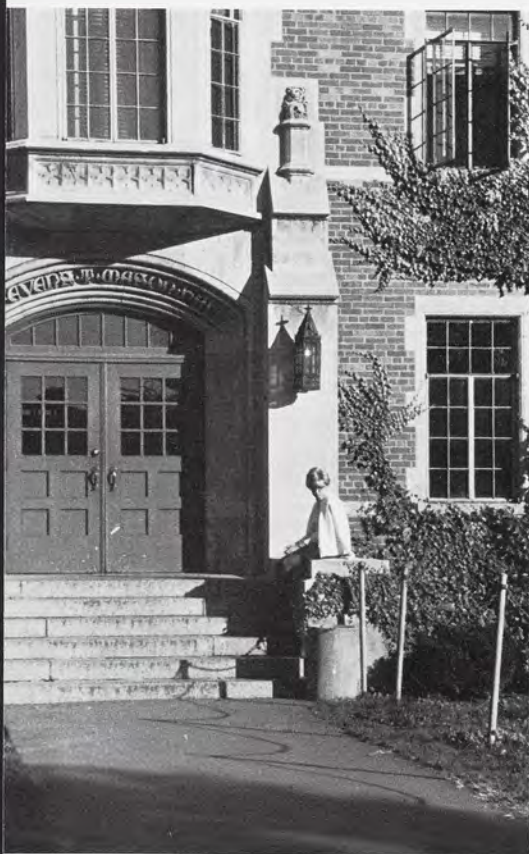

Mason Hall



Asher Women



A West Circle Residence Hall

Married Housing: Cherry Lane Apartments



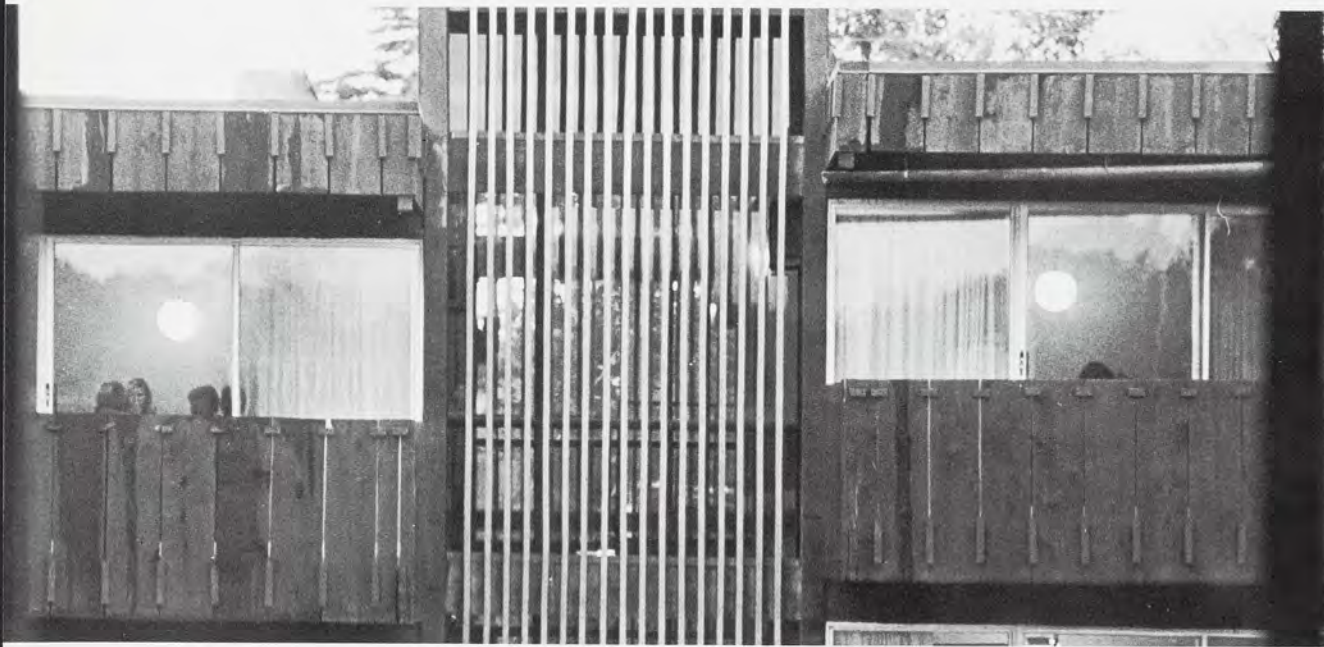

Cedar Village Apartments

Married Housing





Brody Hall

But, when a new term begins, student residences come alive. Parking lots fill, lobbies bustle, signs appear in windows. Halls echo with music, laughter, and occasional pleas for silence. Dining rooms hear the clatter of knives and forks; refrigerators get a new supply of basic essentials, telephones ring, lights burn till well into the night. The students have returned. For ten more weeks, they are home.

West Circle Residence Hall



Education Underlies Everyday Living in the MSU Community

No matter where he lives, getting up for an eight o'clock is a trying experience for any student. Reasons for cutting the class run through a student's mind even before he leaves his warm bed. The urge to fall back into bed becomes even greater when he looks out at the latest version of Michigan's unpredictable weather. A warm breakfast prepares him for a long day of notes, tests, lectures and discussions. Between classes, he may accomplish errands along Grand River or meet with friends in the grill for coffee and conversation. In the evening, studying can be a problem, with blaring radios down the hall or an unanswered phone constantly ringing. Time must also be found for such chores as washing, ironing, cleaning the room and mending clothes—all a part of everyday living at Michigan State.



Haircuts by friends may not be professional, but they save the busy student time and money.

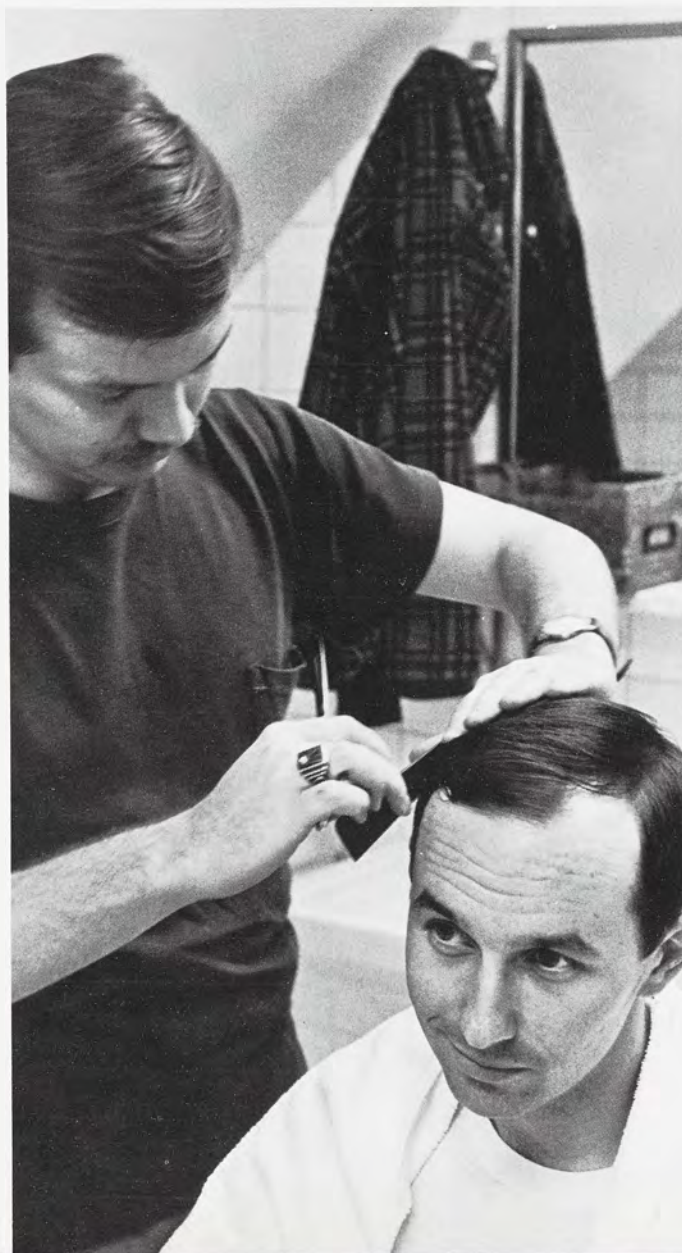

The scramble system: part of daily life for many residence hall students.

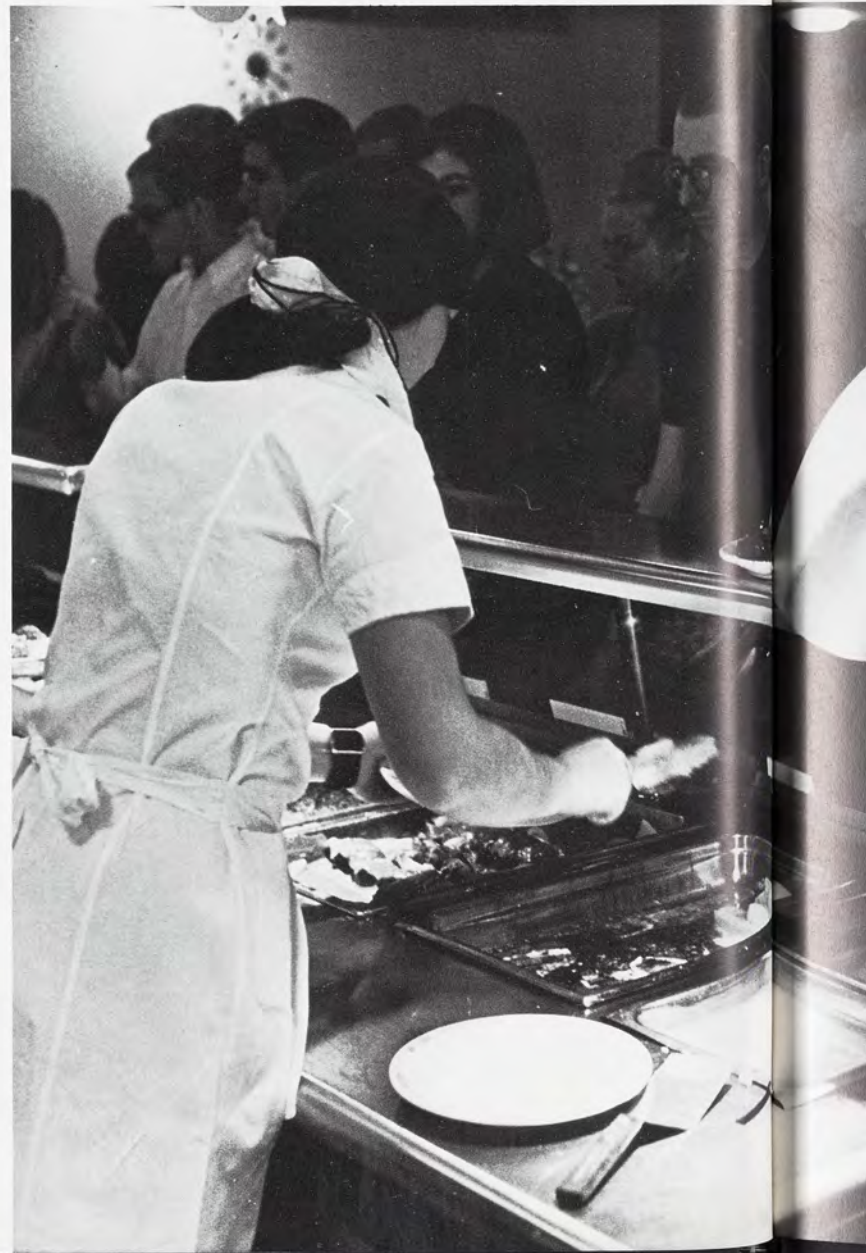



Eggs and toast help prepare sleepy students for eight o'clocks.



Dinner with friends is a relaxing end to a busy day.

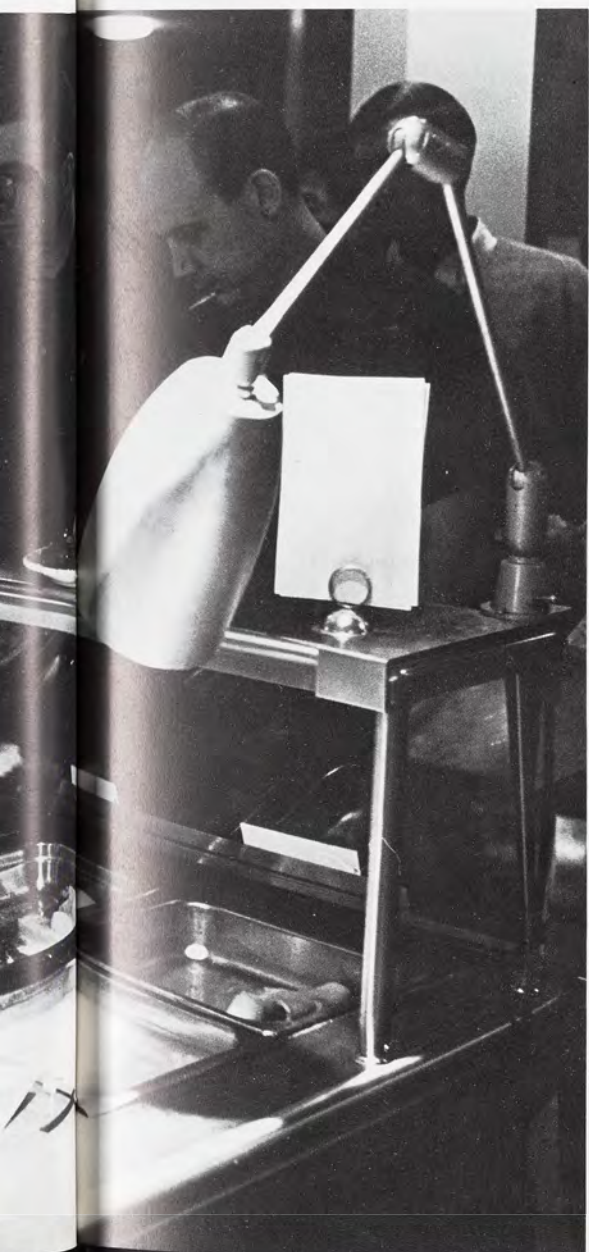

Early morning shaves make growing a beard an attractive idea to many men.



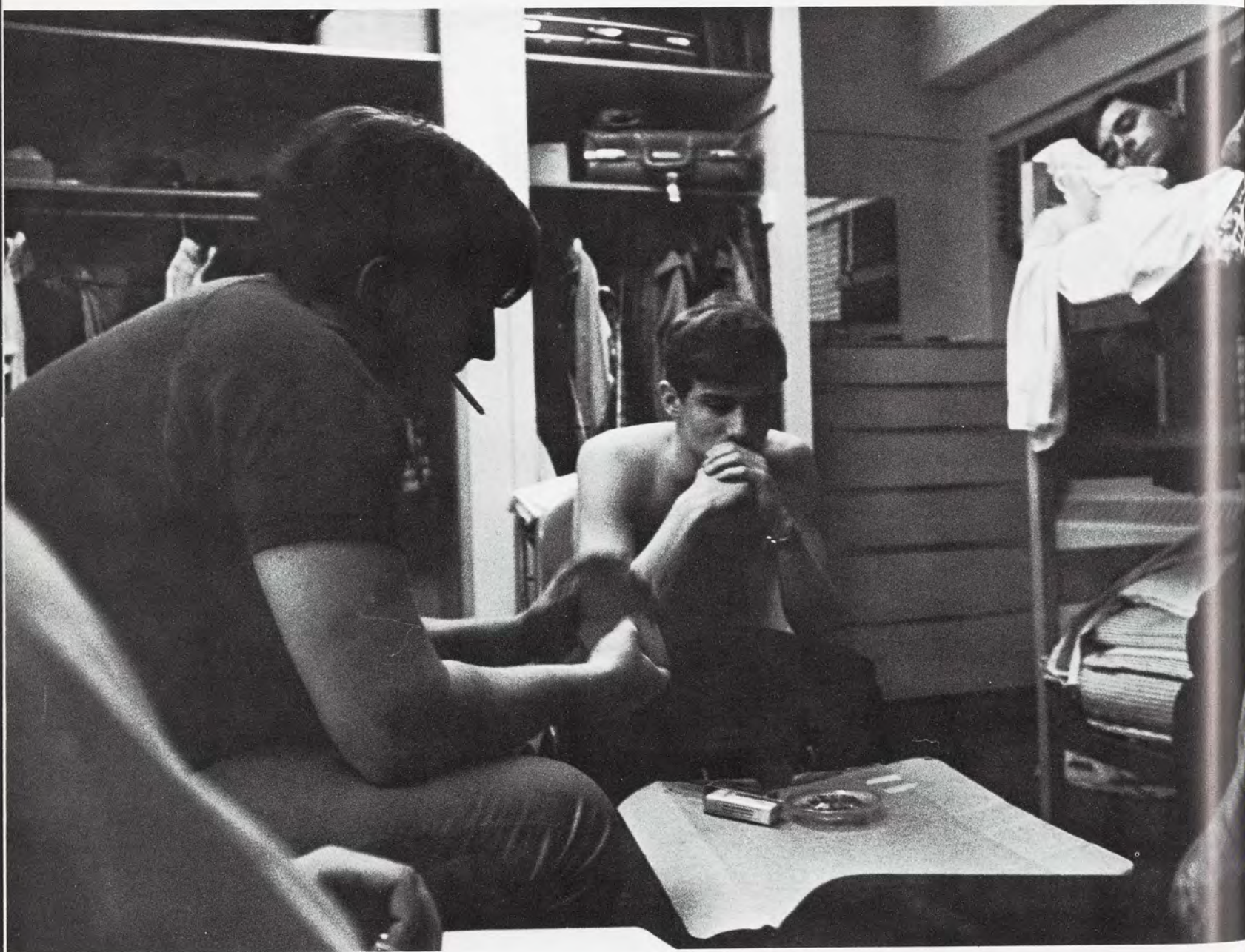

A game of cards or the Wall Street Journal—the form of relaxation varies with the individual.



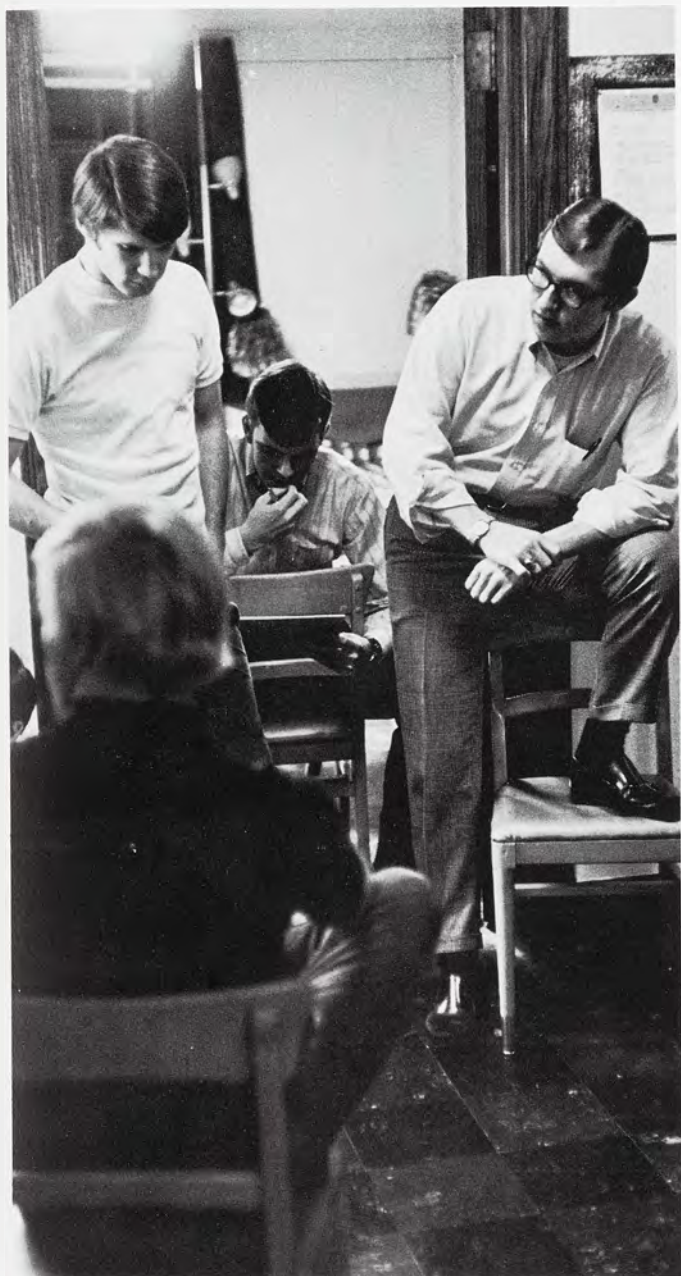

A bull session before dinner might even take place in the hall.

There comes a certain time of the day when a relaxed atmosphere pervades all student residences. Out comes the deck of cards or a guitar for an informal hootenanny. It's a time to play a loud record while someone attempts the latest dance step or just to shout at the top of your lungs without the fear of someone yelling "quiet hours!" Late afternoon naps try to make up for the hours lost the night before studying. Girlish chatter—"Do you know who's in my Humanities class?"—and bull sessions on the war in Vietnam, the football team, or the opposite sex relax the individual, give him an opportunity to state his opinions, and provide a chance to catch up on the latest news.



Playing chess is a quiet way to relax.

Playing the piano occupies some spare weekend minutes.



A friendly game of cards is a common way to spend a Friday night.

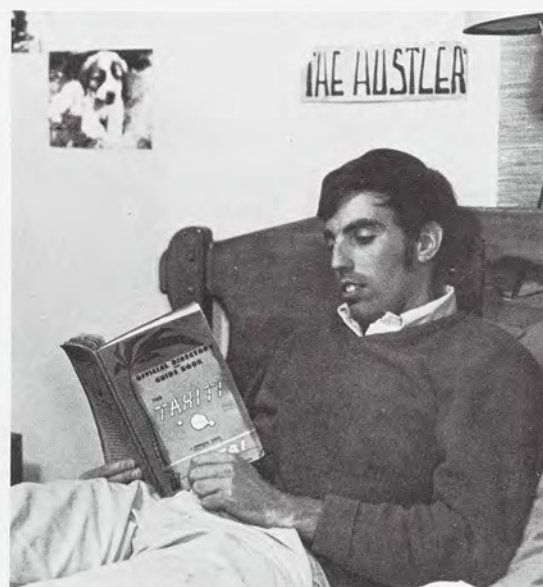

Some students spend weekends dreaming of their term-break vacations.

Co-op members relax after a long week of study.

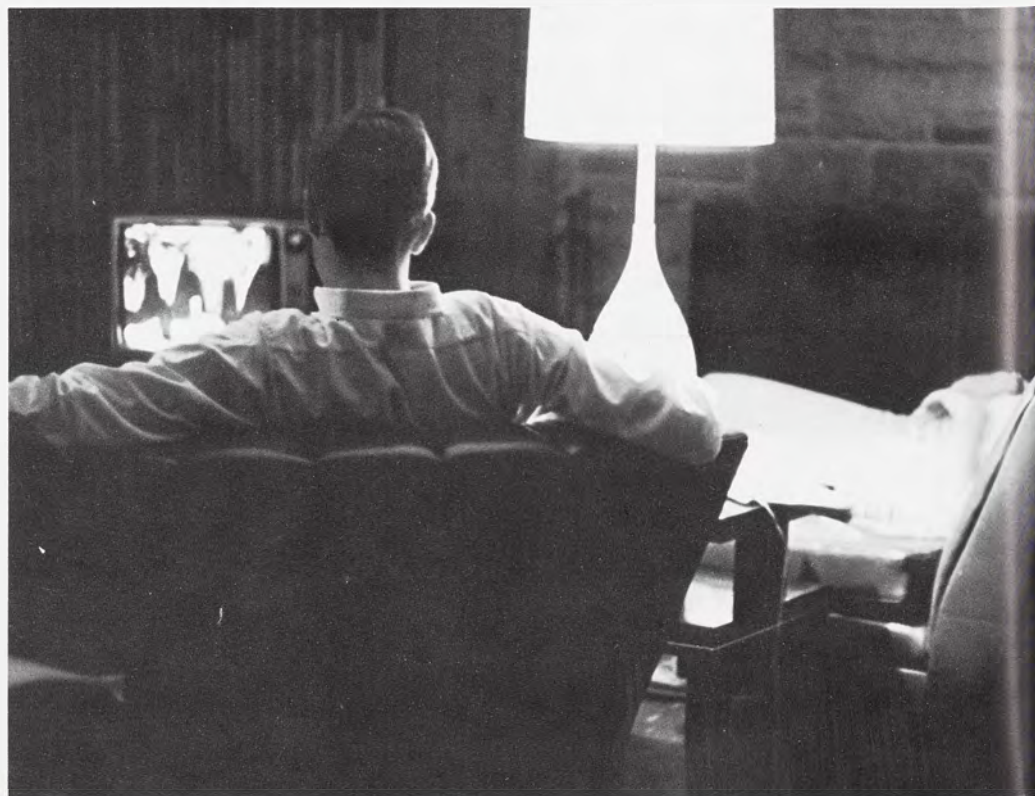



For some apartment dwellers, crowded parties are a regular weekend happening.

TGIF has a special meaning for MSU students who find it necessary to unwind after studying the entire week. Mixers, apartment parties, ASMSU pop entertainment, the movies, and athletic events make the weekends eagerly anticipated by all. Sometimes just the thought of being able to sleep late on the weekend can make the long week of studying worthwhile. For those who like live entertainment, there are such hang-outs as the newly-opened Mickey's Hideaway or the Coral Gables where MSU students can always be found. At the dorm or apartment, a game of cards, a quiet talk or watching television with a date is a pleasant way to spend an evening. With so much happening on the weekends, the most common complaint from parents is "Aren't you ever coming home?"



Students take time, usually late at night, to wash clothes for the next day.



Saturday morning means a clean up of the week's debris.



Co-op living require's students to help in preparing their meals.

Household Tasks Make Studies Wait

The hectic routine of college life demands unconventional approaches to the mundane tasks of daily living. At some time in their college careers, all students find themselves washing clothes at three A.M., warming a frozen pizza for dinner or wearing a sweater to hide an unironed shirt. While these methods may not be the ideal of household efficiency, they sometimes become a necessity for the busy student.



The disadvantage of good home cooking is the mess left after the meal.

Cooperation is the keynote to successful meal planning.

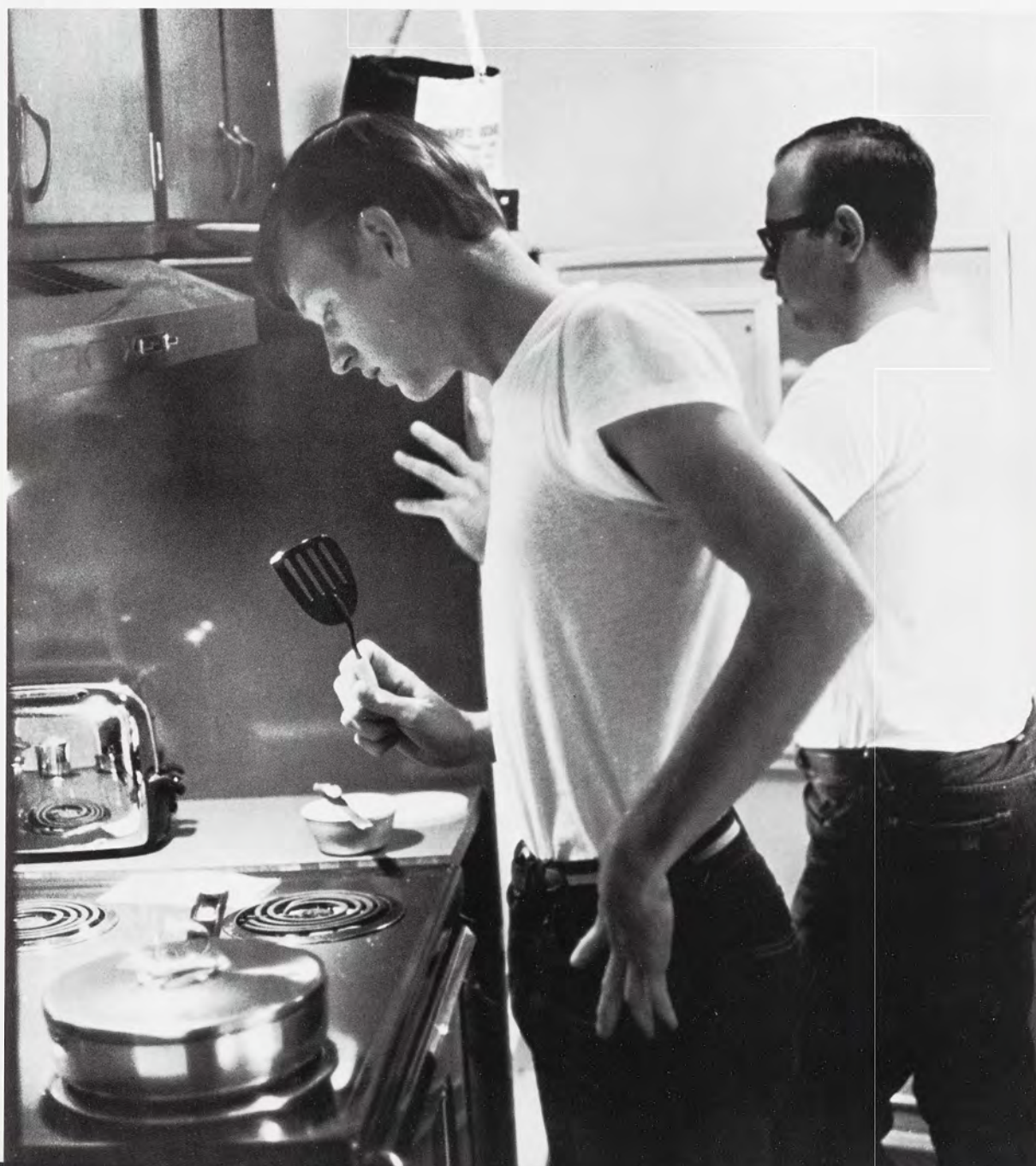

No student can escape the weekly jobs of washing and ironing clothes and cleaning up the room, but students living in apartments or co-ops learn that they have added, unsuspected responsibilities. Finding out that there isn't any food in the refrigerator at dinner-time because no one went shopping last week or having the telephone go dead because of an unpaid phone bill can start memories of last year's irresponsibility.



Independence and all the comforts and responsibilities of home.



Ironing, an inevitable fate no matter where you live.



Co-operation in married housing makes the work go faster.

An afternoon recess for the kids, but not for Mom.



Group Living Leads to Organization and Activities

In almost any type of residence, the emphasis is on group living. Constant interaction between individuals facilitates the development of organized group activities. Systems of government are formed, ranging from the very structured legislative, executive and judicial set-up of residence halls to the less formal elections of officers in Greek houses and co-ops. Meetings too, are a common feature of group life. Hall meetings, fraternity meetings or committees take time, but also provide a means of expression for individual concerns and ideas. Out of meetings come plans—for parties, educational events, or improvements in the house or hall—plans which provide an outlet for the skills and energy of residents.



Living unit activities require many kinds of preparation—even carving pumpkins for decoration.



Sorority rush gives prospective members a chance to look over this type of group living.



Informal gatherings are an important part of group living.



Student government at its basic level: the residence hall house meeting.



Hours of careful work go into the construction of a Homecoming display.



Cruising down the river on a Sunday afternoon—to win the Shaw Hall Canoe Race.

Fall Events Generate Enthusiasm in Living Units

Each autumn, students have hardly settled into the routine of campus life when they are faced with plans for two important fall term events. For weeks in advance of Homecoming, students plan and build elaborate displays, stuffing chicken wire and painting backdrops for the glory of their respective living units. For one exciting Saturday, these colorful expressions of greeting to Alumni decorate the campus and the East Lansing area, only to be torn down the next day, leaving just a few stray Kleenex as reminders. The MSU version of the Gold Cup Races, the Shaw Hall Canoe Race, takes place on the beautiful Red Cedar River later in the term. Overturned canoes and wet participants are common sights at this event, in which representatives from living units struggle to bring victory to their group.

Wilson Hall's display carried out the theme of Homecoming: Mythstertia.





Sigma Chi and Chi Omega "buried the Buckeyes" in their welcoming display.

Canoe race competition is keen, even among coeds.



Dialogue '67: Student-Planned Living-Learning

An informal discussion late one night in Holmes Hall furnished the impetus for Dialogue '67, one of the most ambitious residence hall programs ever. Organized completely by Holmes residents, the event filled nine days fall term with four-man panel discussions, small group talks, and afternoon seminars, all aimed at providing a maximum of interaction between students and a large number of prominent campus and Lansing area personalities. Beginning with the Keynote Banquet on Friday evening featuring an address by Nobel Prize-winning physicist William Shockley of Stanford University. Dialogue Week drew campus-wide attention through the following Thursday when it was concluded with a speech by Leroy Augenstein, professor of Biophysics and member of the State Board of Education. The great success of the project has generated such enthusiasm among Holmes residents that plans for Dialogue '68 began immediately after this year's program closed.

Professors George A. Borgstrom, Lester F. Wolterink, Albert P. Linnell and Thomas H. Osgood discuss the value of space exploration in an evening Dialogue session.





John Taylor, professor of philosophy, continues to present his viewpoint informally after the close of a panel discussion.

Over 300 persons attended the opening banquet held in Holmes Hall cafeteria.



The Keynote Speaker, Nobel Prize Winner William Shockley.

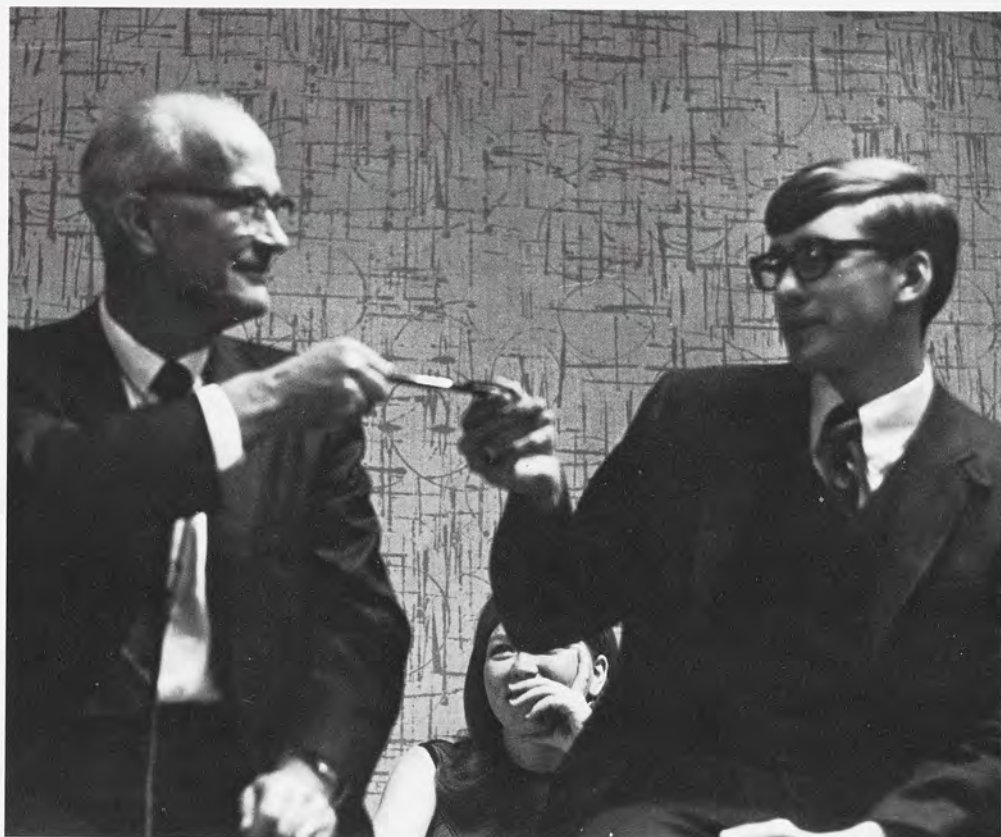

Dr. Shockley uses unorthodox methods to illustrate his ideas on observation to David Lauridson, a Holmes resident.





Even the checkers entered into the spirit of the Wilson Hall Halloween Party.



Derby Day events delighted spectators but disconcerted some participants.



Trick or Treating was a feature of many Halloween open houses.



Social Events Feature Costumes and Contests

By the end of October, living units were once again looking for new forms of recreation. As part of the first fall term Greek Weekend, levi-clad sorority members tested their skill at a variety of "field events" at the Sigma Chi Derby Day. Sponsored by the local chapter for the first time this year, Derby Day is a traditional Sigma Chi event at which sorority members compete in a series of contests and races, to the amusement of themselves and spectators alike. A week later, residence halls and other groups observed Halloween with a variety of events. Almost every hall sponsored a costume dinner, with some adding pumpkin-carving contests, special dances, or parties for underprivileged children.

"The Line-up" at Sigma Chi Derby Day.



Holiday Celebrations Take Many Forms



Sunday evening before finals week is traditionally the time for the Pi Beta Phi—Delta Tau Delta Christmas Tree Lighting ceremony outside the Union Building.



Handmade decorations are varied in shape but always festive.



Asher women trimmed the streets of East Lansing with Christmas greenery.





Christmas parties almost always include children, as did this one at Wilson Hall.

Almost as soon as Thanksgiving was over, thoughts turned simultaneously to Christmas and finals week. Activities in living units ranged from frantic catching up on reading assignments to decorating the streets of East Lansing. Residence halls and sororities sponsored children's parties and invited special guests to dinner. Decorations of all styles were found in halls and houses, from painted windows to ornate door trimmings. Christmas carols, gift exchanges, tree trimming and sending cards were mixed with term papers and tests, as fall term came quickly to a close.

Cheery Spring Renews Campus Activities

Participation in living unit activities seems to increase as the year progresses. From the doldrums of winter term, with only an occasional art show, ski trip, or coffee house to break the monotony of snow and classes, campus groups move into spring with vigor and enthusiasm. Suddenly, outdoors is "the place to be" for activities ranging from complex picnics as part of East and South Campus Weekends to ever-popular afternoon sunbathing.

With Michigan's unpredictable weather, students have learned to take advantage of any available spring weather to capture that precious status symbol, a golden tan.



The Wilson Wipeout was a chance for the guys to drag without being caught by campus police.



Complex picnics provided an opportunity for residents to solve the riddle: does dorm food taste the same even when eaten outside at a picnic?



Both jazz and folk enthusiasts to psychedelic hippies populated coffeehouses located all over campus.





Childhood skills again become important in the annual tricycle race.

The women of Pi Beta Phi performed a medley from *Kismet* as their entry in Greek sing.

The Junior 500 requires physical fitness, team co-operation and practice.



Greek Feast was one of many picnics held by various groups in spring.



Greek Activities Add Variety to Campus Life

While actively participating in all-university events, Greek living units also sponsor and engage in their own activities. A major event held each year is Greek Week, which includes such diverse activities as community service projects, Greek Sing, and Greek Feast. Other Greek-sponsored activities involving the whole campus include the Lambda Chi Alpha Junior 500, and the Sigma Alpha Mu Tricycle Race, where the spirit of competition is high and the result is enjoyment for all.

A last strategy session before the start of the Junior 500.



Water Carnival: End to a Busy Year

Water Carnival provides living units with a major activity with which to end the year. Each group works for weeks planning its entry, and residents spend many evenings along the Red Cedar actually constructing each float. The hours are long, and inevitable complications arise, but wet feet, paint-spattered clothes and aching muscles suddenly become worthwhile when the show begins and the judges announce the winners.



Behind-the-scenes production is sometimes messy, but always fun.



Slowly the floats begin to take on character of their own.



"Say Ahhh"—A paper mache sculpture receives a final check-up before mounting a float.

The floats are finally completed and ready for their cruise down the river.



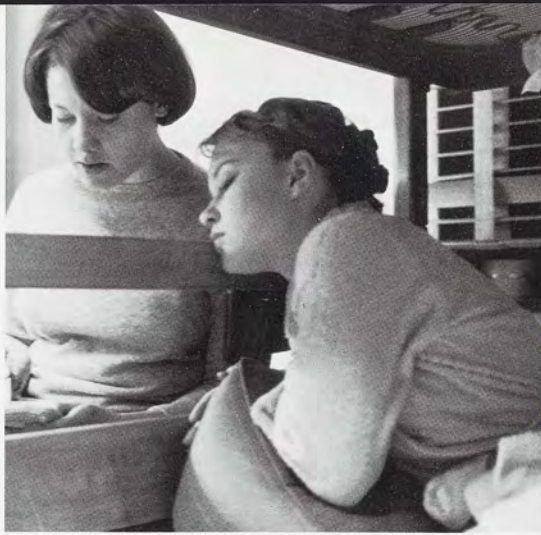

Students often find studying together very helpful.

Late at night one finds students studying in their most comfortable clothes.

Studying in solitude is often the only way to complete your work.



Every spare minute counts in studying, even while on the job.



Methods of Study Vary, But Goal of Learning Remains

The desk and book shelves seem to be the most important pieces of furniture in student residences, but the amount of use these facilities receive varies with the individual. Some students pore over their books for hours every night, while others spend frantic "all-nighters" to atone for weeks of neglect. One person can concentrate on anything from Chaucer to Thermodynamics in the midst of blaring Motown sound and the chatter of friends, while another demands complete silence and solitude for study. But, one way or another, the term ends and so does the work.

A comfortable couch adds to the atmosphere of concentration and study.



Regardless of where a student lives, he has a wide choice of places to study. Dorm residents may remain in their rooms, go to empty classrooms and cafeterias, or seek out more remote corners of their residence hall. Greek houses often conduct study tables to enforce strict silence and concentration, as well as encouraging a more relaxed study atmosphere in other areas of the house. Apartment dwellers may like to study in the comfort of their living rooms, but sometimes find it more practical to escape roommates, phone calls and television at a public study area on or off campus. The decision of where, when and how much to study varies with the individual, but the ultimate purpose is the same: to learn, to assimilate, and to become aware.

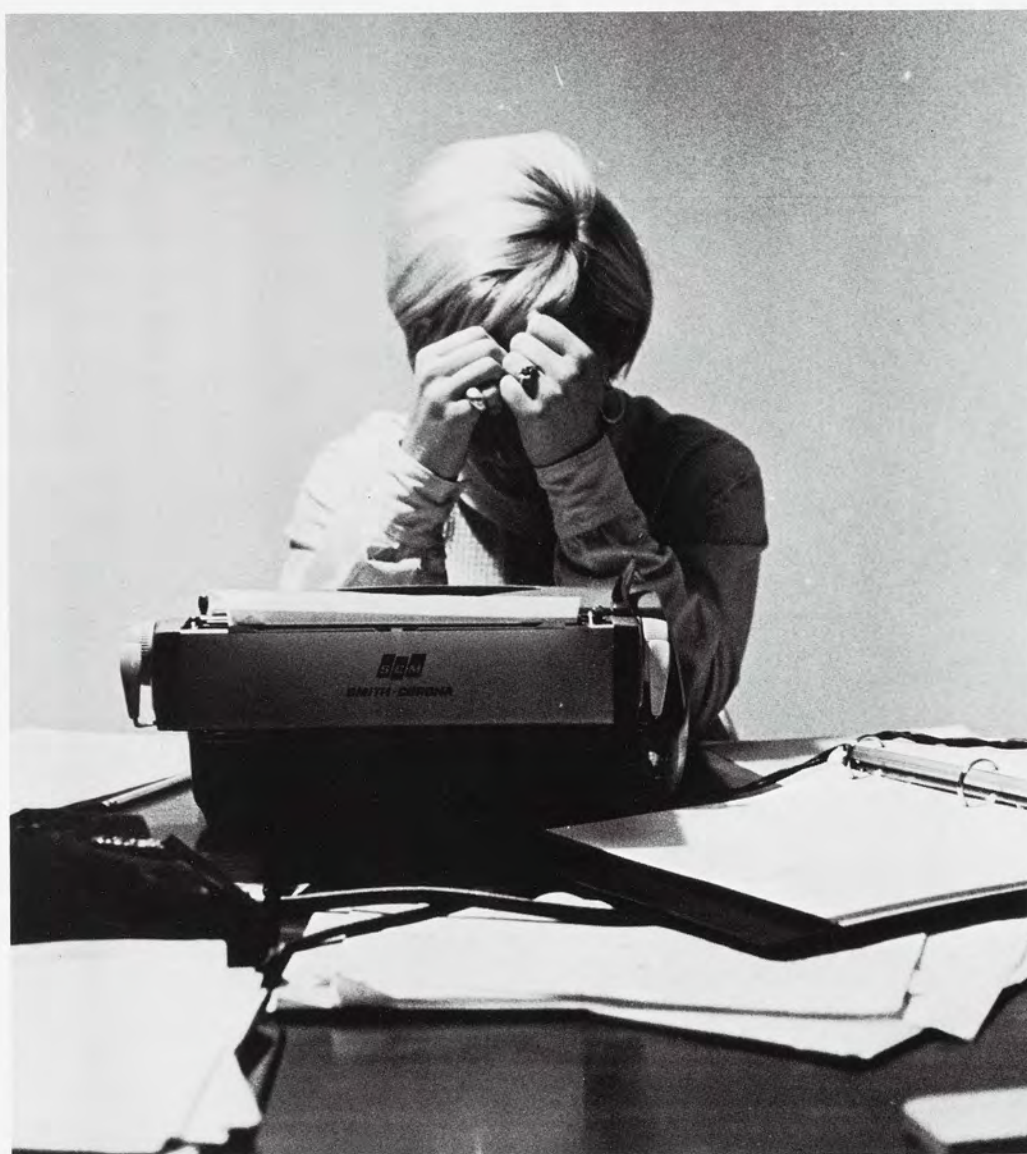
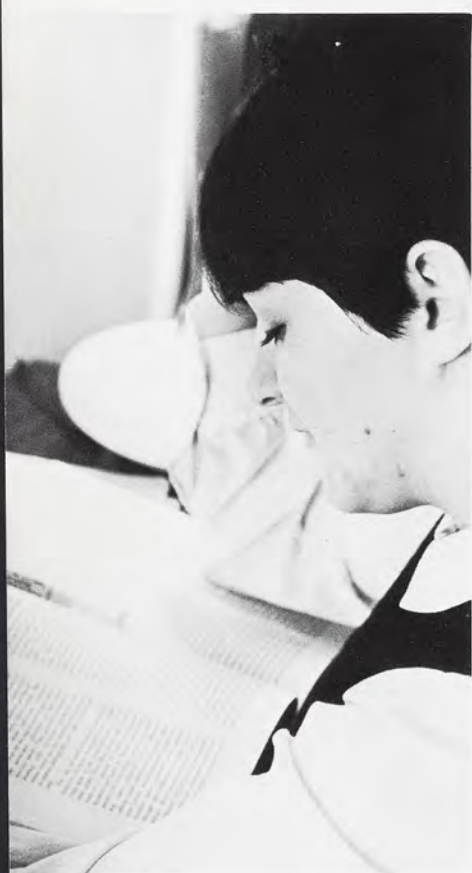

Term papers are a frustrating part of college life.



Unused classrooms accommodate many people looking for a quiet place to study.

Even a residence hall grill can provide a study atmosphere for some.

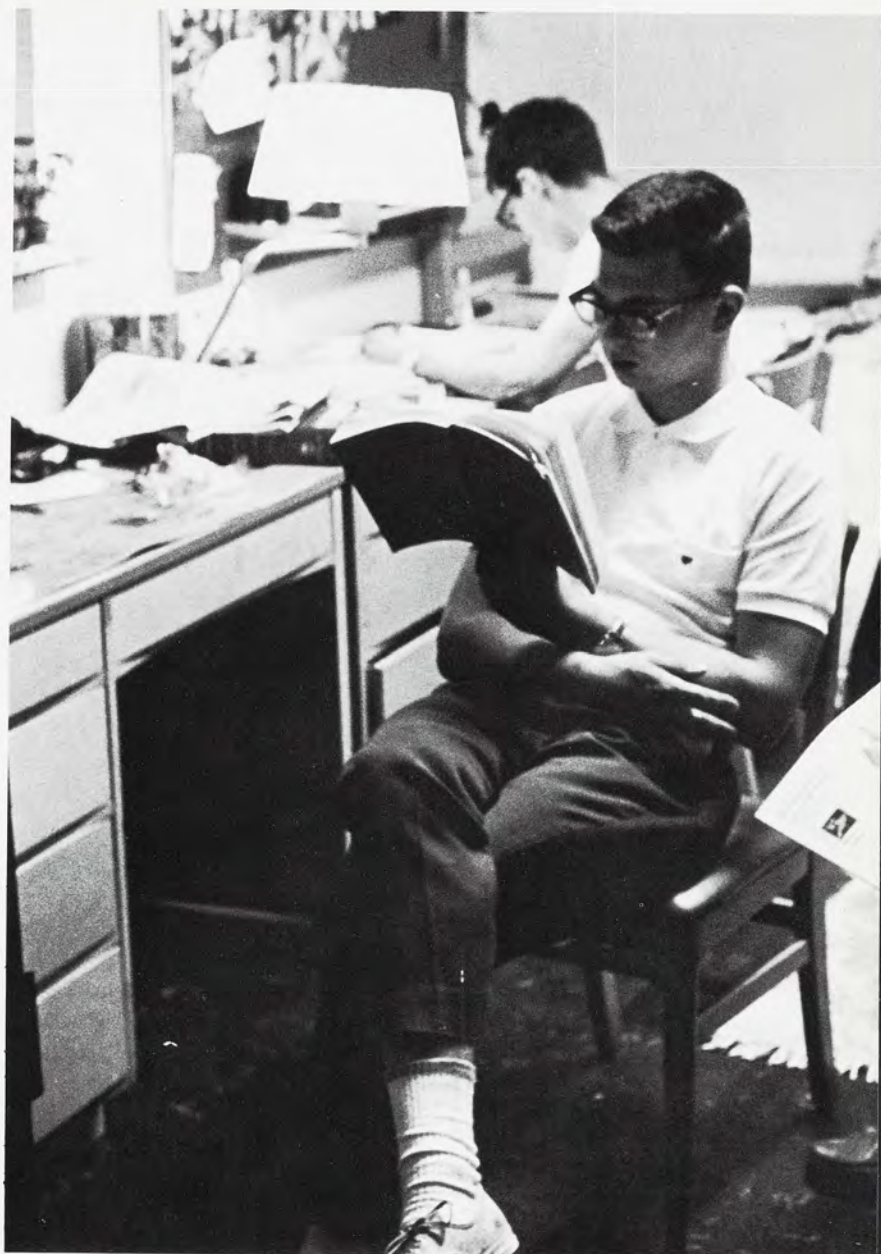

A dorm room is often the most comfortable place to do one's work.





AKERS: **Bottom Row:** C. Eber; P. Haynie, sec.; J. Dorr, v. pres.; J. Hill, pres.; K. Madsen, v. pres.; J. McPhee, treas.; L. Patterson. **Second Row:** B. Darling; K. Schleede; C. Dean; J. Russo; L. Luczak; E. Bajor. **Third Row:** N. Newton; F. Scarpely; P. Kleppert; J. Perlberg; M. Kiessel; W. Arndt; T. Morgan. **Fourth Row:** C. Catlett; W. Maddox; E. Faxstein; S. Fetting; K. McKinney; R. Harding; J. Gray.

AKERS

Akers began the year with a new constitution which provided for a co-ed student government. Under this new governmental system, residents and student leaders are striving to set a tradition of quality programs in the hall. An orientation program was instituted at the beginning of fall term to acquaint new residents with the hall. On the academic and cultural level, several experimental programs were sponsored in co-operation with the College of Arts and Letters, located in Akers, to give the living-learning concept more meaning for residents. Throughout the year, Akers participates actively in intramural sports and all-university activities.

BAILEY

Known for extensive participation in all-university sports events, Bailey Hall proudly displays many trophies collected throughout the years by the efforts of its residents. The great interest in sports, however, extends beyond intramural championships to leadership in support of the United States Olympic Team through a campus-wide fund drive. The hall was attractively redecorated this year with the installation of new carpeting and furniture for the main lobby, the addition of a new activities room equipped with a ping pong table, and the opening of an office for the legislative body of the hall government.

BAILEY: **Bottom Row:** C. Spence, head adv.; S. Grossman; C. Manners, pres.; R. Spayde, v. pres.; T. Mautino; R. Eich, grad. adv. **Second Row:** R. Felker; G. Childers; R. Jenkins; R. Rennell; K. Elmassian; J. Wolds; E. Schreuder. J. Cruickshank; D. Eade; T. Opdendyk; J. Hanratty; T. Cooper; A. Krawczyk.





BRYAN: Bottom Row: B. Quick; D. Gensley; P. Smith, sec.; R. Hula, pres.; M. Iott, treas.; L. Greiner; B. Brogren. Second Row: J. Dogariu; S. Smith; P. Schmeige; R. Melichar; G. Nye; J. Kaufman; J. Sly; T. Beltz. Third Row: R. Kliber; E. Amador; J. Craven; R. Roberts; L. Loehner; J. Helgen-dorf; J. Roomer; R. Tener.

BRYAN

In an attempt to foster better faculty-student relationships, each house in Bryan Hall has selected its own "faculty advisor". The professors chosen for this honor visit the houses frequently for dinner and informal discussions, thus creating more personal interaction between students and faculty. In keeping with the theme of personal contact, the hall also sponsors a tutorial program in which students help each other with difficult classes, and a series of very small group discussions tailored to the special interests of residents.

BUTTERFIELD

The Butterfield Hall Pin Club, a service-oriented organization, was introduced to honor outstanding residents. A spring tapping coincides with those of Mortar Board and Circle Honorary. Besides winning the complex scholarship trophy for the fifth consecutive year, Butterfield is also involved in activities of a social nature. These include building a display for Homecoming and a Water Carnival entry, a ski weekend, a Christmas party for orphans and a mother's weekend.

BUTTERFIELD: Bottom Row: S. Sullivan; K. Hinds; L. Johnson, treas.; M. Claus, pres.; G. Smith, first v. pres.; M. Gunness, second v. pres.; L. Adams, head adv.; A. Tillotson. Second Row: J. List; G. Shepard; L. Leonard; J. Koch; L. Leppek; D. Howard; P. Clark; J. Bishop. Third Row: R. McCarthy; E. Shane; C. Rose; K. Fox; J. Underberg; L. Olsen; S. Pollack; L. Tournell.





CAMPBELL: Bottom Row: M. Cook; S. Taylor; L. O'Rourke, pres.; C. Cross, v. pres.; C. Griffin; S. Swick. Second Row: D. Mathis; L. Moakes; Y. Lopez; S. Porter; M. Trombly; S. Scherer. Third Row: J. Cellins; M. Murin; M. West; P. Corbett; J. King; S. Feinberg.

CAMPBELL

With a combined government and food service, North and South Campbell are acting like a residence hall with two front doors. An avid participant in all university events, Campbell is represented by residents at such functions as the annual canoe race in the fall and the Junior 500 in the spring. In co-operation with their brother dorm, East Shaw, residents annually sponsor a Halloween party and a term party. Following long-standing tradition, the holidays are observed by making Thanksgiving food baskets, trimming the hall's Christmas tree, and holding holiday parties for residents.

GILCHRIST

As the meeting place for West Circle residents, the Gilchrist Pub has given the hall a unique atmosphere and an attractive reputation on campus. With only 208 residents, hall officers can work more closely with the girls in developing hall activities. The Miss Maude Gilchrist Contest, an annual all-hall competition, allows the girls to put on skits together and earn money for their yearly orphan party. Other activities include an Easter party for underprivileged children, mother's and little sister's weekends, and informal discussion with President Hannah, and a lecture on how to watch football from Duffy Daugherty.

GILCHRIST: Bottom Row: G. Roberts; C. Abbott, sec.; S. Lemmen, v. pres.; J. Faist, pres.; T. Allen, treas.; N. Swope, L. Cole. Second Row: H. Church; S. Orr; M. LaFave; J. Herford; J. Lewis; M. Marshall; J. Fisher; J. Catterfeld. Third Row: J. Bierlein; C. Bitel; D. Orr; S. Ranson; G. Fitzpatrick; A. Falke; N. Farrar. Fourth Row: J. Kosequat; D. Butcher; T. Behlow; V. Catterfeld; A. Bristle; J. Kirsch; S. Costello.





NORTH CASE: Bottom Row: S. Marshall; J. Niska, sec.; M. Feldkamp, pres.; D. Stone; B. Jones. Second Row: J. Kemner; S. Manquen; P. Bauner; P. Bajor; M. Schriver.

NORTH CASE

This year, North Case worked hard toward achieving internal unity between the students of the newly established James Madison College and the older residents of the hall. One very successful effort toward this goal was the creation of a Big Sister's program, in which upperclass co-eds became the "big sisters" of the Madison College freshmen. To show that older residents are not forgotten, the hall traditionally presents graduating seniors with roses. Other favorite Case events include Little Sister Weekend, mock Olympic Games with South Case, and an orphan's party winter term.

SOUTH CASE

A major goal of South Case is to achieve improved communications between the administration, the government, and the students it represents. To facilitate this, the hall government has initiated open general council meetings and regular conferences with the administration of James Madison College. A hall newspaper has also been started by James Madison students. Other projects sponsored by the hall include a dorm-wide bundle party with North Case, all-university mixers, and the popular annual picnic at Lake Lansing.

SOUTH CASE: Bottom Row: M. Miano; D. Kopec; J. Hust; C. Randall, pres.; C. Clark, treas.; A. Boldt; R. Sabourin. Second Row: J. Ainslie; J. Modecki; A. O'Grady; R. Most; C. Goodwin; D. Kiesling; K. Allen.





HOLDEN: Bottom Row: N. Sumpter; K. Turk; B. Lord; M. Foxman; C. Melvin; L. Whelpley; D. Weller. Second Row: D. Wolfenbarger; S. Jateko; C. McNamara; R. Johnson; G. Maki; J. McAllister. Third Row: C. Looney; T. Tesarz; L. Burton; J. Zylatra; K. Visser; M. Curtis; J. Richardson.



The cafeteria and the recreation rooms are popular areas with Holden residents.

HOLDEN

Holden, the newest residence hall on campus, has already captured several honors. After winning the complex IM football championship, Holden went on to second place in all-residence hall competition. A Halloween party for orphans started off the year, with a little sister's and little brother's weekend, and a coffee-house in the planning stages. A wide variety of social activities such as mixers, scholastic honorary dinners, a formal term party and a wide range of group discussions were arranged to initiate Holden residents into the swing of university affairs.





Many out-of-class hours are spent in the Hubbard Grill.

HUBBARD

Last year's innovation became this year's strength as Hubbard Hall improved on their new co-ed governmental structure. Both men and women are represented by a common general council, and a ten-member judicial board. This year, adjusting to the new constitution, residents have attempted to present more meaningful and enjoyable activities to residents. Such innovations as presenting live band music during Sunday dinner and offering special lighting effects at mixers have been introduced. Imaginative parties, such as a Halloween costume dinner, and the annual term party, held on a casino theme, also added to the hall's new imaginative spirit.

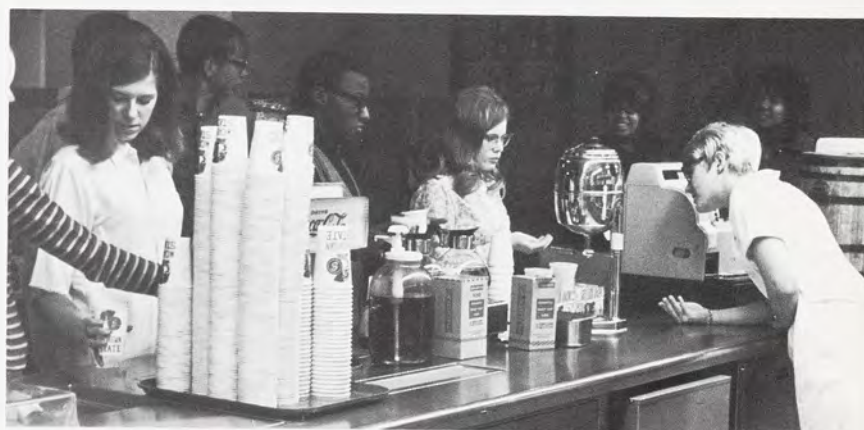

HUBBARD: Bottom Row: K. Knoll, sec.; M. Neering, treas.; S. Seder, J. Seaman, pres.; M. Stefanos, D. Matthews, J. Brevik. Second Row: J. Pascoe, K. Tripp, M. Wise, M. Walt, K. Plager, C. Drewek, M. Tripp. Third Row: M. Vinton, D. Tury, R. Martin, S. Holtz, C. Witmer, C. Erdelyi, C. Bowden. Fourth Row: M. Byrne, L. Acker, E. Derrick, L. Hanson, W. Fischel, B. Grabert, J. Trebilock. Fifth Row: J. Page-wood, G. Hardy, R. Byrd, R. Dolan, G. Miller, R. Hughes, D. Groves, R. Drazin.





EMMONS: **Bottom Row:** G. Sherwood, head adv.; S. Yanca; R. Reimer, v. pres.; P. Chant, pres.; C. Gahagan, exec. v. pres.; J. Dahl; B. O'Connell, asst. head adv. **Second Row:** K. Economy; B. Hodges; J. Catanese; J. Jones; C. Carlin; S. Ward. **Third Row:** E. Haake; G. Baryo; D. Greenwald; R. Vokits; D. Marx; R. Noffze; G. Ritsema.

EMMONS

Emmons Hall justified its athletic orientation by taking top honors in several sports. Residents took first place in the Shaw Canoe Race and placed third in the annual Turkey Trot. Emmons' teams shared the all-residence hall football championship with Holden Hall and won the fall term all-university sports championship. Last spring, Emmons representatives captured second place in the all-university golf tournament. Extra emphasis on scholastic achievement fall term was rewarded by a record number of four-points. Ski trips, mixers, featuring regular "Battles of the Bands", and speakers such as Dwight McDonald, University College Symposium participant, are other of Emmons more publicized activities.

WEST HOLMES

Dialogue '67, a week-long series of speakers and panel discussions, was a product of the ingenuity of Holmes Hall residents. Participating in the dialogues were representatives from the campus and the Lansing area. William Shockley, Nobel Prize winner in Physics, was a special guest. Always searching for self-improvement, the women of West Holmes arranged for a Joan Jewett make-up demonstration. A coffeehouse, powder puff football, term parties, and ski weekends also offered entertainment to many interested residents.

WEST HOLMES: **Bottom Row:** B. Henry, grad. adv.; D. Marvett, grad. adv.; P. Lammers, sec.; L. Andrews, v. pres.; B. Hester, pres.; B. Hoffman, treas.; C. Rosuistak; B. Travis, head adv. **Second Row:** N. Hodges; L. Sothard; L. Szewczyk; P. Roepke; R. Heidel; N. Weber; C. Richards; N. Henning. **Third Row:** G. VanDorp; K. Newton; K. Murphy; S. Finkbeiner; B. Murray; R. Yahr; K. Mertz; V. Petz.





EAST LANDON: Bottom Row: P. Hunt, B. Kapp, L. Miller, K. Klusmire, pres.; K. Ricketts, M. Mainone. Second Row: M. Lockwood, M. Anthony, M. D'Allessandro, J. Wingerter, C. Baker, S. Henderson, L. Tamburini. Third Row: L. McCarroll, L. Hosek, S. Browning, S. Feinthal, C. La-Magna, M. Majewski. Fourth Row: B. Farmer, C. Lankfer, V. Purvis, L. Rauschenberger, H. Sellick, B. Fay. Fifth Row: M. Bremer, J. Marks, D. Ruppert, N. Shuman, K. Moon, N. Clack.

EAST LANDON

East Landon sponsored a variety of activities this year. The girls took part in all-university events such as Homecoming and Water Carnival, building prize-winning floats with the help of their brother dorm. Powder puff football on Landon field was a popular fall term pastime, along with listening to the late afternoon rehearsals of the MSU Marching Band. The women of East Landon also sponsored a large variety of community service projects, speakers, and special dinners.

WEST LANDON

West Landon consistently maintains one of the highest grade point averages on campus, a distinction which is reflected by two of the hall's traditional activities. These are the annual Senior Dinner, which recognizes outstanding senior women for their contributions to the hall, and the Landon honorary, which recognizes other outstanding co-eds. Another favorite feature of West Landon living is holiday dinners given to celebrate Christmas, Thanksgiving, Halloween, and Valentine's Day. Residents placed third in the Junior 500 last spring, and also take part in many other all-university activities.

WEST LANDON: Bottom Row: C. Hill; C. Miller; R. Reed, treas.; J. Kalman, pres.; F. Williams, head adv.; G. Antonson, v. pres.; K. Stewart, sec.; K. Hokton. Second Row: D. Gloden; R. Blaha; A. Kerbet; J. McConkie; K. Howard; P. Ryan; S. Swick. Third Row: S. Liebert; L. Siewert; R. Sugar; G. Olszewski; R. Klein; S. Young; M. DeLuca; L. Ranger. Fourth Row: J. Gisner; J. Bowerman; S. Laura; B. Brown; P. Smith; K. Shorkey; M. Loeffler; S. Hollowell. Fifth Row: L. Wallace; G. Secor; J. Soroka; L. Weisswasser; S. Spain; K. Sanom; N. Noble; B. Christenson.





MASON: **Bottom Row:** V. McDonald; A. Johnson; K. Clark, sec.; P. King, pres.; L. Stone, treas.; J. Brace. **Second Row:** S. Pearson; R. Gringorten; R. Rudnik; K. Sprowl; L. Swartek; B. Collins.

MASON

Slow, romantic music played on a nearby piano; couples talking in low tones or a foursome playing bridge; a quiet figure just sitting in a bay window gazing at the falling snow. These sights are commonly found in the lobby of ivy-covered Mason Hall. The women of Mason found themselves redecorating this year, renovating the main lobby and adding a long-awaited music room. Striving for scholastic excellence, the women maintained an intense study atmosphere and provided incentive by offering scholastic rewards: a rose to each girl attaining a 3.5 average. Each year, the "Mrs. Gill Scholarship", named for a former housemother, is awarded to a resident on the basis of grade point average and financial need. This year's charitable project was the sponsorship of Yolanda, a Mexican orphan.

EAST MAYO

The unity and tradition of East Mayo are first introduced to new residents when they receive orientation folders from their hall during the summer before they arrive on campus. This orientation program is just one phase of the genuine effort made by the women of East Mayo to create a real community of interest within their hall. Once they arrive, residents take part in all-university events such as Water Carnival and Homecoming as well as the hall's term party and intramural sports activities.

EAST MAYO: **Bottom Row:** T. Bennett; M. Wgan, sec.; D. Shiner, v. pres.; L. Brenner, pres.; P. Soule, treas.; L. Perkins; J. Tissot. **Second Row:** K. Newell; C. Gridley; G. Skarjune; C. Burke; W. Chapman; L. Bradstreet. **Third Row:** A. Bassage; S. Stack; D. Davis; A. DeSantis; C. Sousa; S. Murphy; E. Mattson. **Fourth Row:** C. Chancellor; M. Jenkinson; D. Zieger; P. Copp; J. Krupecki; L. Lande; G. Schack.





WEST MAYO: **Bottom Row:** J. Hall, S. Wurst, J. Zirnhelt, pres.; G. Nelson, vice-pres.; S. Bishop, L. Viswat, F. Heen, J. Whitney. **Second Row:** E. Lathrop, T. Rice, L. Hatadis, C. Mack, M. Genovese, J. Rice, K. Nowicki. **Third Row:** R. Wallis, S. Bottorff, S. Johnson, B. Brescoll, N. Green, S. Pace, P. Dabe, M. McKendrick. **Fourth Row:** B. Stano, K. Swenson, M. Snody, L. Hearit, W. Shepard, J. Casement, D. Purkey. **Fifth Row:** K. Blahnik, B. Zeisloft, M. Brown, A. Rehberg, L. Frink, B. Daugherty, M. Tomka, P. Vinton. **Sixth Row:** K. Blum, L. Buchanan, B. Perry, C. Carlsen, C. Chvojka, L. Stierle, B. Koshork, J. Hertenstein.

WEST MARY MAYO

West Mary Mayo, often referred to as "The smallest and friendliest" residence hall on campus, utilizes its size and warmth to create an academic, social and community-minded atmosphere. Scholarship dinners, hall discussions, and speakers stimulate the academic interests of the women. Events such as powder-puff football, exchange dinners, and term parties provide recreation and enjoyment. A new attitude toward the Lansing community and its problems was evident this year, resulting in several new service projects. For instance, in November, the hall choir entertained senior citizens at the Provincial House, and East Lansing convalescent home. The hall celebrated Christmas by inviting faculty guests to Sunday dinner, and at Easter held an Easter egg hunt for orphans.

EAST McDONEL

East McDonel, maintaining its tradition as a largely upperclass hall, continued to move forward this year. The Inter-McDonel Programs for Active Cultural Themes, better known as "I.M.P.A.C.T.", was the first student organization on campus to produce a movie dealing with life in a specific residence hall. The popular McDonel coffeehouses were continued and expanded, along with a Sunday movie program. A major emphasis was also placed on cultural and academic development, including a series of experimental study open houses held winter term.

EAST MCDONEL: **Bottom Row:** G. Hutchinson; C. Hanchett, sec.; S. Landers, pres.; L. MacDonald, v. pres.; B. Scherdt; T. Webber, treas.; **Second Row:** L. Metty; L. Howell; J. Westhoven; J. Schwenke; C. Hand; B. Backman; C. Witherspoon. **Third Row:** T. Byers; C. Horn; J. Good; J. Littleton; J. Sjo; B. Smith.





RATHER: Bottom Row: S. Hemenway; S. Peters; S. Foster, treas.; E. Lindner, pres.; K. Magarac, v. pres.; V. Adessa, sec.; E. Farrell. Second Row: K. Metz; L. Adema; G. Johnson; S. Darga; L. Dougherty; D. Shappee; D. Stevens. Third Row: T. Moore; G. Gaston; K. Yadrick; T. Anderson; J. Gaige; J. Wisdon; A. Siczek. Fourth Row: L. Bye; N. Ferullo; L. Potter; P. Robb; M. Currie; P. Torro; L. Kreps. Fifth Row: K. Miller; M. Gahris; J. Randolph; B. Bauer; L. Dufford; D. Storey; M. Snyder.

RATHER

Operation Friendship, an off-shoot of the National Big Brothers organization, was an extremely successful community service project sponsored by Rather Hall. In this case, however, the women of Rather established a "Big Sisters" program with underprivileged girls in the Lansing area. Elementary and junior high school girls met their "big sisters" in Rather and spent several weekends in the dorm participating in specially planned activities. The women also initiated a series of fireside chats with faculty members and various guest speakers. After the Brody complex symposium, the lecturers were invited to the hall for informal coffee hours and talks.

EAST SHAW

The men of East Shaw are known for their service in community projects and for an all-around program of sports and intellectual activities. This year, in conjunction with the annual Shaw Hall Canoe Race, a "Miss Red Cedar" was elected. Shaw men, masquerading as co-eds, competed for this honor by collecting pennies, each of which was counted as one vote. This money was then combined with funds raised by the popular Shaw mixers and contributed to sponsor an operation at Sparrow Hospital for a needy youth. The men of East Shaw are also proud of their Dinner Lecture Series which sponsored speakers Leroy Augenstein, Marion Kinget, Edward Blackman, and Donald Hamachek.

EAST SHAW: Bottom Row: J. Toburen; L. Eubank, v. pres.; D. Blue, pres.; D. Yancy, sec.; H. Brumer. Second Row: J. Russell; R. Kaiser; J. Engler; J. Phelps; G. Cook; C. Fowler.





WEST SHAW: Bottom Row: K. Miller, R. Bays, K. Happy, R. Wilkins, J. Matthews, A. Kopp. Second Row: D. West, J. Ridenour, J. Bednar, R. Baker, R. Dixon, J. Smith.

WEST SHAW

West Shaw offers its residents a wide variety of activities, ranging from symposiums on drugs and alcohol to implementation of the Academic Freedom Report. Situated along the Red Cedar, West Shaw co-sponsors the annual fall canoe race, as well as popular weekly mixers and WKME radio. Red Cross first aid instruction and lectures on the history of American music were also popular programs. Hall social activities include three term parties, a party for underprivileged children, and a spectacular Mardi Gras event.

SNYDER

Snyder Hall is proud of being a place where men can do more than just eat, sleep and study. Several all-university mixers, two jazz workshops, open houses every weekend, a toboggan party and a ski weekend highlighted this year's social calendar. Snyder, which has been the home of Justin Morrill College for the past three years, has consistently had one of the highest GPA's on campus.

SNYDER: Bottom Row: R. Stewart; J. Wanger; M. Moore, pres.; T. Politowski; T. Sterner, v. pres. Second Row: J. Rosenkoetter; J. Shoemaker; sec.; W. LaRue; D. Bergmann; J. Griffin; R. Slutzky. Third Row: P. Townsend; W. Faunce; J. Hupert; R. Hawkins, treas.; R. Springsteen.





VAN HOOKEN: Bottom Row: L. McCabe, treas.; M. Clark M. Peggs; J. Lloyd, head adv.; B. Seward, asst. adv.; S. Moon; B. Cheal, v. pres. Second Row: P. Brown; P. Mahar; S. Koerker; C. Bromley; S. Benson; L. Clark; Third Row: A. Kniazivk; M. Church; L. Barker; P. Rudin; J. Joba; M. Lampiner; L. Jones. Fourth Row: M. Walker; J. Wheeler; S. Baker; J. Gauronskas; M. Osemlak; B. Gates; L. Negronida.

VAN HOOKEN

Van Hoosen Hall, unique among on-campus residences, is designed to provide women with apartment living under University supervision. Like all university residence halls, it has a lobby, lounge, and study areas plus a communal kitchen where girls may serve guests at any time. The apartments, occupied by four to six women, are composed of a living-study area, kitchen, bath, and bedroom. The occupants of each apartment are solely responsible for meal-planning, cooking, and cleaning. In addition to her apartment responsibilities, each girl serves as receptionist in the lobby for one hour every week. The women of Van Hoosen also display a high standard of academic excellence by having the highest grade point average of any undergraduate hall on campus.

WEST WILSON

In forming an all-hall honorary, West Wilson salutes girls who have made outstanding contributions to the hall. Another form of recognition for residents is a weekly contest in which cakes are awarded to the houses picking the winning football scores. A major's night offers information on possible future careers to the uncertain students. On Little Sisters Weekend, West Wilson overflows with children. A slave auction rounds out the long list of social functions offered by this active hall.

WEST WILSON: D. Fitch; W. Squelch, sec; J. Costantino, v. pres.; J. Whaley, pres; M. Orr, treas.; P. Mater; C. Rabbers. Second Row: N. Morrison; J. Reynolds; M. Colavito; S. West; S. Fleming; C. McCarthy. Third Row: K. Liebhauser; R. Nowitzke; S. Everitt; T. Fiorani; P. Gross; G. Stewart; D. Reeser.





SOUTH WONDERS: Bottom Row: J. Drinkwater; J. Hausch; B. Linton, treas.; C. Medd, pres.; M. Spieth, v. pres.; M. Wilson, sec.; S. Danaher. Second Row: C. Stice; N. Chodkowski; S. Miner; D. Korzuck; L. Browning; L. Chrest; P. Brown; M. Williams. Third Row: K. Hart; N. Carnahan; P. Parfitt; S. Haefner; B. Dotson; M. Barton.

SOUTH WONDERS

South Wonders residents participate in several activities designed to both demonstrate and improve hall spirit, ranging from study break mixers on Sunday nights to a semiformal winter term party. Moving up a traditional activity, South Wonders women entertained underprivileged children at a Halloween costume party. At the Hall Christmas party, the advisory staff presented a skit, while other residents sang carols in a candlelight procession through the halls. South Wonders also takes active part in all-university and complex events, especially South Campus Weekend.

YAKELEY

Street dances and guest speakers exemplify the wide range of activities sponsored by Yakeley Hall. As part of the campus-wide Dialogue Week winter term, residents heard a series of talks on "Identity in a Mass Society." Other speakers to visit the hall throughout the year included Dr. Mandelstamm of Economics, Dr. Pipes of Humanities, and Donald Adams, Director of Residence Hall Programs. Other hall activities include participation in intramural basketball and volleyball, a scholarship dinner each term, and frequent exchange dinners with men's halls.

YAKELY: Bottom Row: D. Moulas; D. Burba, sec.; S. McNamara, second v. pres.; S. Ford, pres. C. Stauffer, res. adv.; M. Hawkins, first v. pres.; S. Stockwell, treas.; R. Fluckey. Second Row: J. Beeler; M. McCall; J. Brown; M. Chapa; C. Yen; B. Lusk; M. Costello; P. Shouldice. Third Row: N. Roane; B. Lash; P. Bough; B. Whitsitt; M. Caplon; C. Sieg; J. Lo; E. Johnson. Fourth Row: K. Schreiber; B. Finlay; G. Smith; P. Scholz; D. Banakowicz; K. Goodale; D. Diuble; P. Sargent. Fifth Row: D. Schumacher; C. Steele; K. Smith; N. denBleyker; J. Schober; N. Flinchbaugh; W. Bandurski; A. Bortak.





GREEKS





Α Β Γ Δ Ε Ζ Η Θ Ι Κ Λ Μ Ν Ξ Ο Π Ρ Σ Τ Υ Φ Χ Ψ Ω





Whether as a participant in Mortar Board, Green Splash, Tower Guard, Senior Council, Union Board, or the MSU Players, each Alpha Chi sister lends her spirit toward a successful venture. Entertaining a group of cerebral palsied children with the aid of the Figi's is another function the Alpha Chi's look forward to each winter. The Alpha Chi's should also pride themselves on their physical fitness, for this year they won the All-University Woman's Volleyball Championship, the Basketball Championship and placed second in the Canoe Race.

Bottom Row: D. Pearsall; K. Sandford; C. Carlson, Sec.; S. McWethy, Pres.; M. McKeithan, House-mother; S. Kobusch, 1st V. Pres.; A. Sternburg, Treas.; J. Lehmann, 2nd V. Pres.; C. Spitler; **Second Row:** D. Airey, B. Banfield; A. Konde; C. Fox; M. Lewis; K. Jurgensen; J. Koehn; V. Grimshaw; S. Solmo; L. Schuck; **Third Row:** S. Steinhardt; N. Carlson; N. Erickson; K. Hammeran; P. McClellan; S. Peterson; J. Land; C. Ireland; B. Nelson; J. Newman; **Fourth Row:** L. Gilbert; L. Wilson; J. Sawicki; S. Fuller; N. Cripe; C. Nelson; L. Thomas; P. Snook; M. McClamon; K. Funk; **Fifth Row:** C. Wood; C. Gilley; C. Davis; J. Dieckman; A. Dyer; J. Templin; K. Johnson; L. Stroble; M. Maul; **Sixth Row:** G. Zaros; E. Achterberg; J. Green; C. Nelson; C. Duch; M. Dikeman; S. Chatham; S. Thimlar; C. Bunnell; J. Wyman





Bottom Row: L. Snodgrass; M. Harvey; M. McMillan V. Pres.; H. Moore, Housemother; K. Peckham, Pres.; R. Brown; Treas.; M. Daniels, Sec.; P. Wank; **Second Row:** C. Nielsen; D. Krolikowski; C. Yannitelle; B. Hager; J. Carper; M. Fitch; M. Starr; **Third Row:** K. Ely; C. Geer; S. Wagner; K. Kaboldt; C. Valmassei; S. Mahler; E. Targonski; J. Geib; **Fourth Row:** C. Larson; K. Jamison; V. Balcer; M. Harvey; D. Wicklund; J. Portz; D. Panza; **Fifth Row:** M. McMillon; L. Frederick; C. Morrissey; C. Maier; S. Granger; S. Johnson; M. Ericks; K. Forrest; **Sixth Row:** G. Jolly; B. Hasbrouck; C. Stapleton; S. Stork; K. Forbord; D. Hoben; S. Southern

Participation in student government is a specialty at Alpha Delta Pi, as a list of sisters includes the President and Secretary of AWS, the Standards Chairman of Panhel and officers of many professional and honorary organizations. Sisters also distinguished themselves by placing first in the A E Phi Art Contest, first in the Turkey Trot and second in Homecoming competition. But Alpha Delta Pi reaches beyond the University and even beyond the U.S. boundaries to include a very special sister, Chan Kwi Lin, a foster child in Hong Kong.

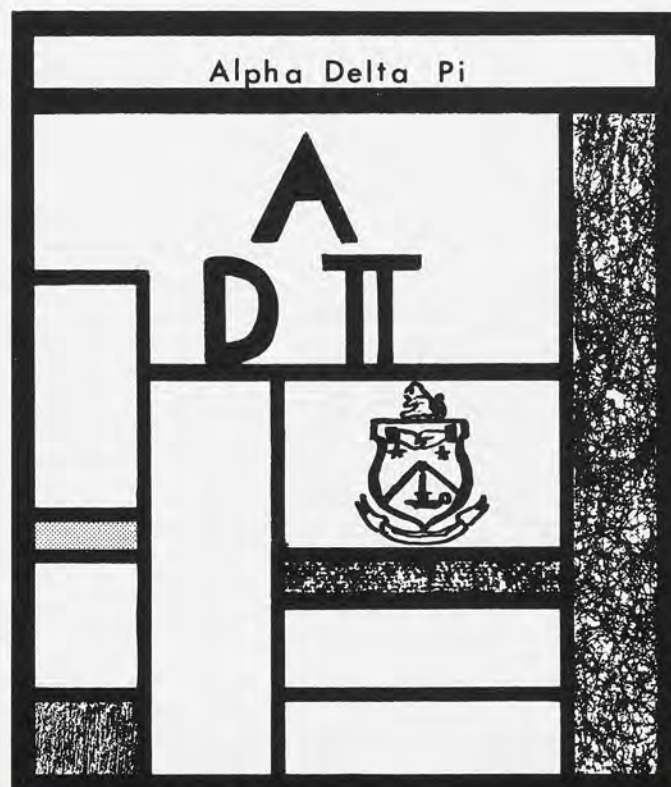

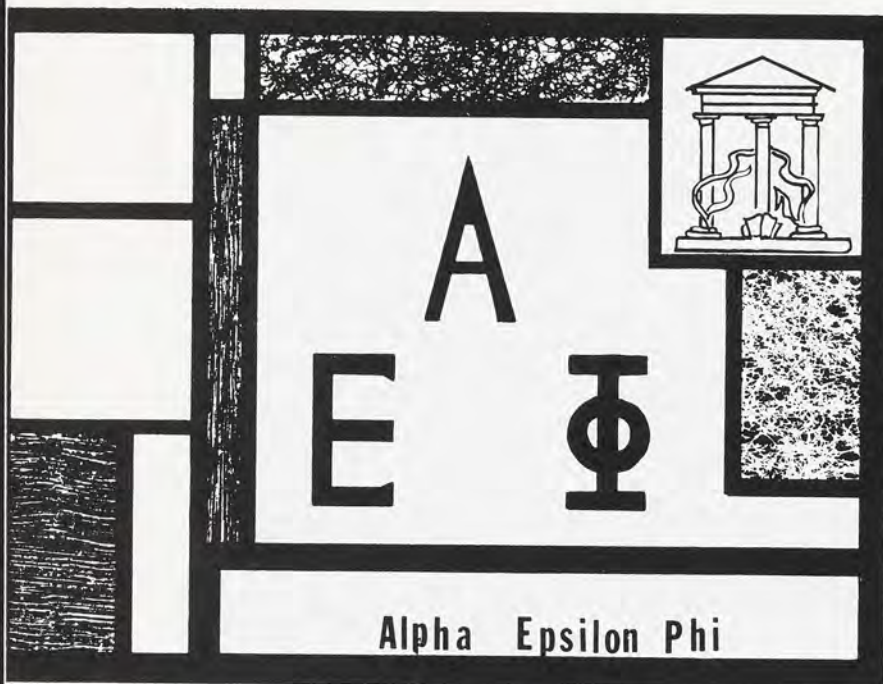

With the advent of Spring Term 1967 came the opening of the new A E Phi house. Participating in many university functions, the sorority has members contributing to Water Carnival, the State News, and Green Splash. One member holds the vice-chairmanship of SCOPE. An Art Show sponsored during Greek Week is another original idea of A E Phi which will become a yearly project and a source of entertainment for Parent's Weekend in the Spring. Their motto "Μolta Chorda, Una Causa" (Many hearts, one purpose) is exemplified by the community spirit and active involvement of all the members.

Bottom Row: B. Sherwin; C. Roman; J. Rubovits, Sec.; M. Fisher, Pres.; Mrs. M. Spertner, House-mother; B. Hern, Treas.; R. Layne; G. Lefkovita; **Second Row:** I. Roberts; L. Salwin; B. Cullman; A. Wolin; D. Rittenberg; I. Harris; N. Kaufman; P. Zimble; **Third Row:** C. Lucow; B. Volinsku; R. Knopfler; B. Salzenstein; S. Saferstein; M. Sultan; E. Bewson; L. Zall; **Fourth Row:** E. Siegel; E. Ryan; M. Fenton; J. Baker; R. Buchwach; F. Fisherman; L. Tannenbaum; S. Linden; **Fifth Row:** C. Benson; S. Frishman; J. Gordon; S. Raphael; O. Hack; K. Simon; R. Levinson; K. Yagoda





Bottom Row: K. Vargo; J. Wachtel; Corr. Sec: C. Lass; 2nd V.P.: N. Herrmann; Pres.: E. Schell; Housemother: L. Prieskorn; 1st V.P.: K. Walker; Rec. Sec.: A. Moltzau; M. Watkowski, Treas; Second Row: R. Horst; B. Buday; C. Comins; M. McCall; J. Sawyers; L. Netedu; S. Marshall; P. Sikes; Third Row: V. Logan; P. Stafford; P. Thornton; E. Hielscher; M. Hill; C. Hack; L. Cabral; S. Kistler; P. Lennox; Fourth Row: K. Dietrich; P. Dunham; L. Nissley; L. Sewell; C. Adams; P. Major; S. Margeson; L. Means; E. Jacob; Fifth Row: V. Scholtz; B. Lemon; J. Bauer; D. Krinsky; D. Bush; G. Lark; J. Mikulich; P. Underwood; K. Fitzgerald; Sixth Row: J. Kras; J. Jespersen; E. Dickinson; S. Johnson; S. Marski; M. Van Aken; J. Sifter; E. Raines; A. Bell; J. Leonard

As members of the oldest established sorority on campus, the Alpha Gams find themselves endowed with many customs. The rose necklace awarded each term to the sister showing the greatest scholastic improvement, and the May morning breakfast given in honor of the senior members add a rich air of tradition to the house. Each member of Alpha Gamma Delta contributes to the house as a unique individual, whether it be as ASMSU board member, Chairman of SCOPE, a campus queen, or a member of Phi Kappa Phi, Tower Guard or Alpha Lambda Delta. Alpha Gams serve their community by aiding the cerebral palsied in Lansing.

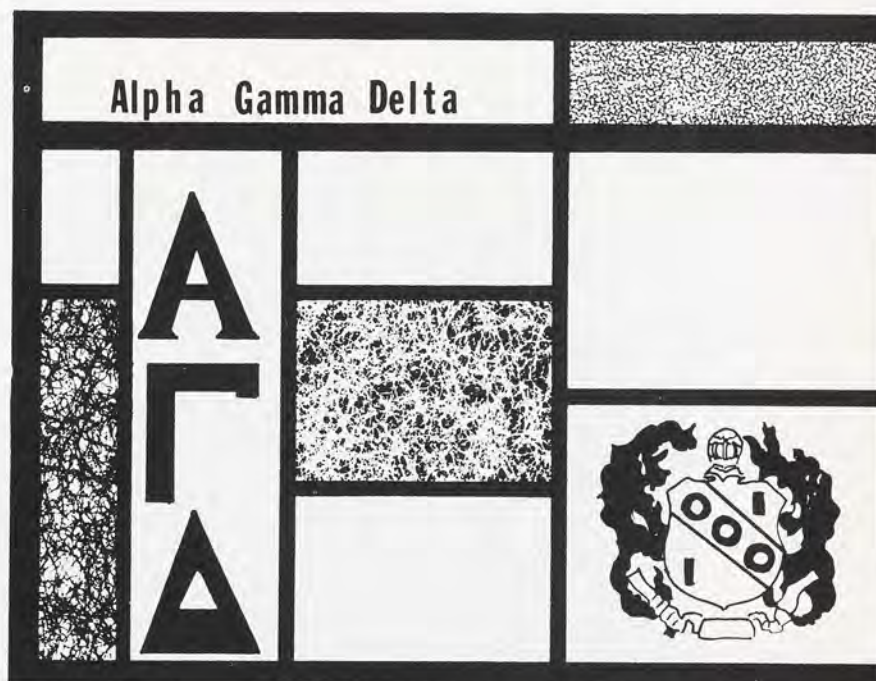



Bottom Row: P. Hicks; G. Newman; S. Cook, Rec. Sec.; D. Somes, Pres.; Mrs. C. Kidder, House-mother; S. Carlson; A. Hall; P. Lunde; Treas.; N. Pfau; **Second Row:** J. Pettapiece; P. Klinger; C. Bollinger; S. Gervais; M. Huebner; M. Melinda; D. Kimberly; B. Sonneborn; S. Markovich; D. Love; **Third Row:** J. Perkins; C. Grant; B. Rudnik; C. Parker; S. Hahenstein; M. Rainey; K. McKay; K. Lilly; M. Ryia; **Fourth Row:** D. Davenport; P. Mastenbrook; K. Stenstrom; M. Scrase; J. Betwee; M. Alling; D. Schallitz; B. Davies; C. Congdon; **Fifth Row:** A. Dutcher; J. Prince; L. Offringa; N. Anderson; M. Jennings; D. Malchie; J. Colbath; A. Cenedella; P. Pryor; **Sixth Row:** M. Schwartz; C. Prescott; S. Offringa; A. Adams; K. Munn; C. McDermott; P. Wood; M. Salo; J. Lowe

The numerous activities in which the women of Alpha Phi participate throughout the year provide rewarding opportunities for self-expression and development. Their philanthropic interests center around the Cardiac Aid Society but also include various community services such as a Christmas party given with a fraternity for a group of underprivileged children. The sisters are especially happy to have adopted a little brother in India. Campus activities, too, are important to the chapter and Alpha Phi spirit was rewarded during Greek Week as the house won the participation award as well as third place in Greek sing.

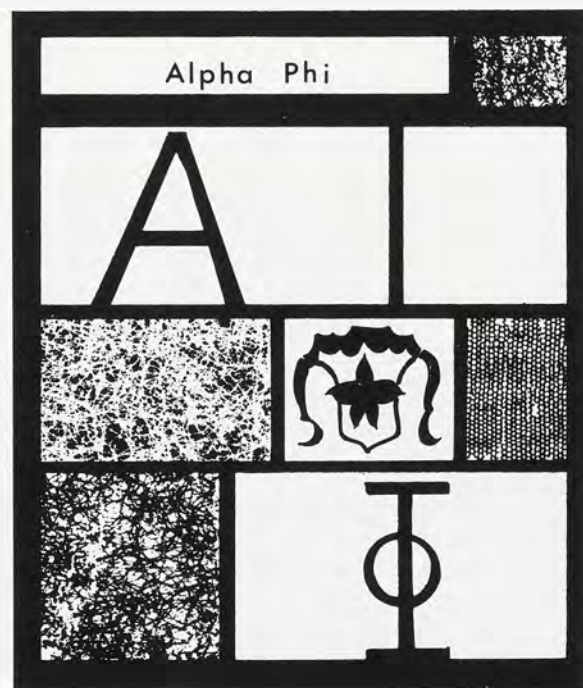

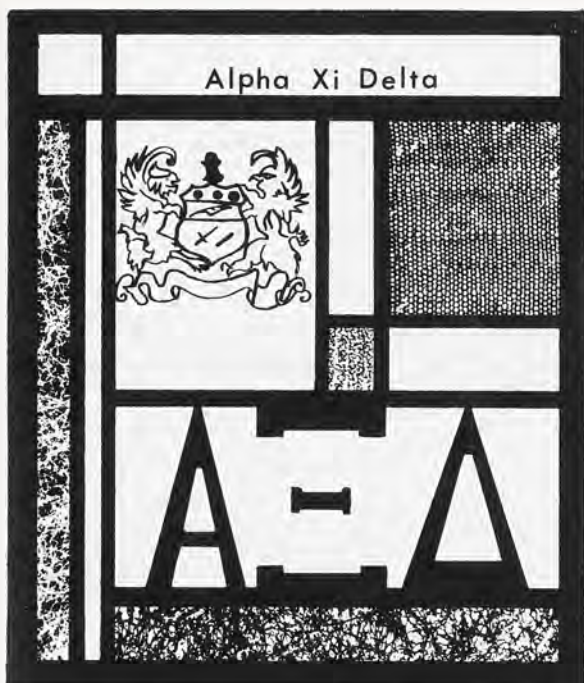

After three-quarters of a century at MSU, the Alpha Xi's will mark their Diamond Jubilee with the construction of a major addition to their house. The "Fuzzies," as they are nicknamed, act as hostesses each year to the Inter-Sorority Breakfast. Through this contact with other chapters and through activities within the chapter, Alpha Xi hopes to build unity within the Greek system. "Fuzzie" sisters can be found on the Pan-Hellenic Executive Board, 1967 Publicity Committee and also in Angel Flight. The sisters are also perennial participants in Homecoming and Water Carnival competition.

Bottom Row: M. Szucsansky; R. Kelley, Corr. Sec.; J. Holdridge, Pres.; Mrs. D. Jones, Housemother; S. Alexander; F. Leighton, Treas.; J. Funk, Rec. Sec.; **Second Row:** S. Elicker; N. Mulreenan; C. Neal; S. Cook; M. Kersting; A. Cowles; J. Puhl; B. Kenney; **Third Row:** K. Fagan; K. Owen; P. Clarry; P. Steele; W. Atkinson; K. Fagan; A. Dunn; **Fourth Row:** D. DuMont; C. McLaughlin; P. Vanek; M. Hake; J. Roseillo; D. Stapleton; I. Goodell; R. Brozek; N. Augustas; G. Owen; E. MacLaren; **Sixth Row:** E. Genshaw; J. Allison; S. Zuidema; P. Orra; C. Moonen; E. Lindner; B. Houghton; S. Drayton



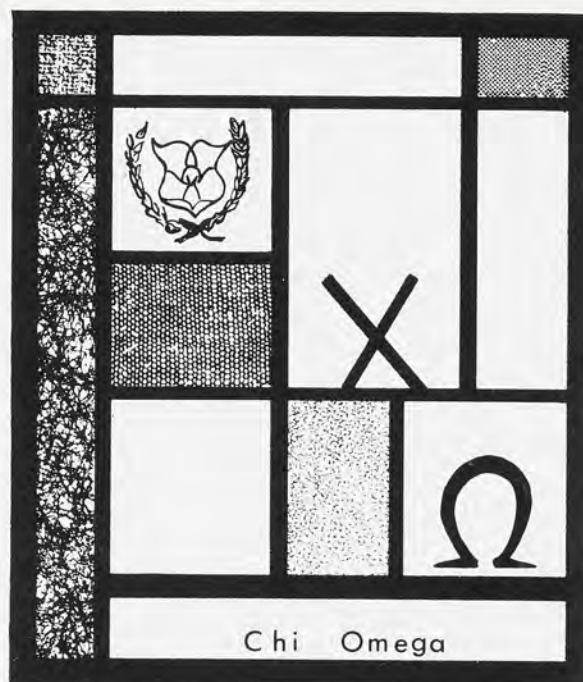

Utilizing the largest membership of any national sorority, the Chi Omegas put their large numbers to work participating in all phases of university life. Active in student government, Homecoming, Mortar Board, Greek Week and Water Carnival, Chi O's inject their spirit into almost every campus organization. With similar zeal they attend to the student's task of scholarship, this year placing second in sorority G.P.A. competition. Some of their most important functions during the year center on philanthropic efforts. One of their favorite activities takes place at Christmas, when the women carol for Lansing area convalescent homes.

Bottom Row: M. Brunner; S. Simons; A. Korney, Sec.; S. Fuchs, Pres.; M. Pruss, Housemother; T. Fournier, V. Pres; M. Lyndon, Treas.; J. Fletcher; **Second Row:** S. Johnson; S. Starkweather; J. Reynolds; J. Wright; L. Crumb; S. Wilber; B. Brandle; **Third Row:** S. Brown; K. Carlin; C. Langschwager; E. Chamberlain; C. Kaunisto; C. Wilcox; L. Daniel; M. Rizzardi; **Fourth Row:** S. Scherer; K. Payette; J. Stewart; C. Candler; H. Allen; L. Morris; J. Weurding; C. Olsen; **Fifth Row:** M. Briggs; S. Avery; V. Bash; D. Meinhard; G. Yeager; M. Miller; L. Harradine; R. Perry; **Sixth Row:** C. DeYoung; C. Mattson; M. Ward; L. Hartsock; N. Parkin; M. Dicks; L. Gordon; M. Waisnoras





Bottom Row: D. Bedzyk; C. Seibert; C. Filbert, Sec.; D. Cramer, Pres.; Mrs. N. Thompson, House Director; M. Feliks, 1st V. Pres; W. Wong, Treas; J. Ekberg; L. Johnson; **Second Row:** M. Selzer; S. Facktor; K. Haas; K. O'Connor; P. McAllister; K. Shirley; L. Lichty; C. Moore; P. Core; L. Montgomery; **Third Row:** J. Michalski; K. Gerometta; J. Hunter; M. Hurd; P. Innis; K. Melkus; A. Philbin; P. Martin; J. Schroeder; **Fourth Row:** K. Helm; T. Hazard; C. Fotre; P. Ostrom; S. Schmidt; M. Schmelzer; S. Vogolsberg; C. Book; D. Ziegler; C. Clark; **Fifth Row:** G. Mixa; E. Moore; K. Allerding; C. Daverman; E. Nickel; T. Bowden; G. VanDorp; B. McConnell; C. Novak; **Sixth Row:** M. Melcher; J. Jahns; G. Hoerle; K. Bennett; B. Stuart; S. Desimpel; K. Meek; K. Kudirda; D. Butler; S. Eggers

Tri-Delt involvement stretches over a widely diversified area, including the Vice-President of Panhellenic, Sigma Chi Derby Darling, members in professional and national honoraries and the winning of the Homecoming display award for the third consecutive year. Scholastics, the never to be forgotten burden of any student, are not lost in the whirl of extra curricular activity surrounding the Tri-Delt house. Many sisters are honor students and the sorority can boast several nominees for the Woodrow Wilson Fellowships.

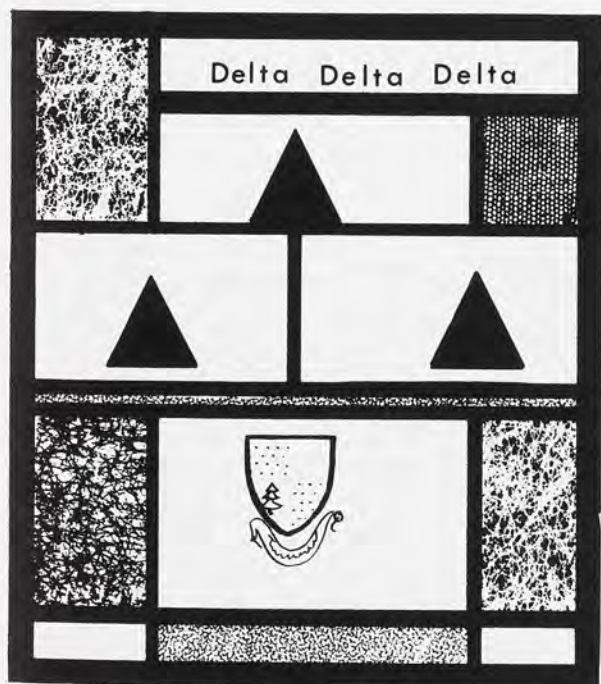



Bottom Row: A. Trenkle; L. Mohney; J. Levine, 1st V. Pres.; C. Hill, Rec. Sec.; M. Spark, Pres.; V. Koch, Housemother; N. Elliott, Treas.; C. Coffman, Corr. Sec.; J. Mead, 2nd V. Pres.; S. Aylesworth; **Second Row:** A. Rice; S. Svendsen; J. Sallee; J. Soderstrom; L. Connard; C. Lupia; R. Gillespie; M. Brammer; B. Jaeger; S. Kanaby; **Third Row:** B. Cooper; S. Thompson; M. Holt; C. Coit; D. Smith; M. Walter; D. Sullivan; J. Macwilliams; B. Huschke; C. Swift; **Fourth Row:** J. Nielsen; D. Wagoner; M. Green; L. Straeser; M. Blodgett; A. Vaughan; S. McGuigan; J. Ryan; C. Stenehjem; M. Tom; C. Gunsolus; S. Swartz; J. Stout; J. Morrison; V. Alberts; J. Irish; P. Gamble; S. Gardner; L. Ford; K. O'Hara; **Sixth Row:** S. Miller; C. Albert; J. Pickard; B. Riley; C. Rayl; L. Lewis; J. Cronin; N. Sayers; T. Sink; C. Basler

Aid to the blind is the core of all service work for the women of Delta Gamma. At Christmas, the sisters sponsor a party for the children at the local school for the blind and throughout the school year they read to blind students on campus. Social activities are plentiful, with the annual Powder Puff football game with the Gamma Phi's a highlight of the annual Dad's Day celebration. Individual effort is especially encouraged and the "Anchor Man" award is presented each year to the sister who has been most helpful in promoting the goals of Delta Gamma.

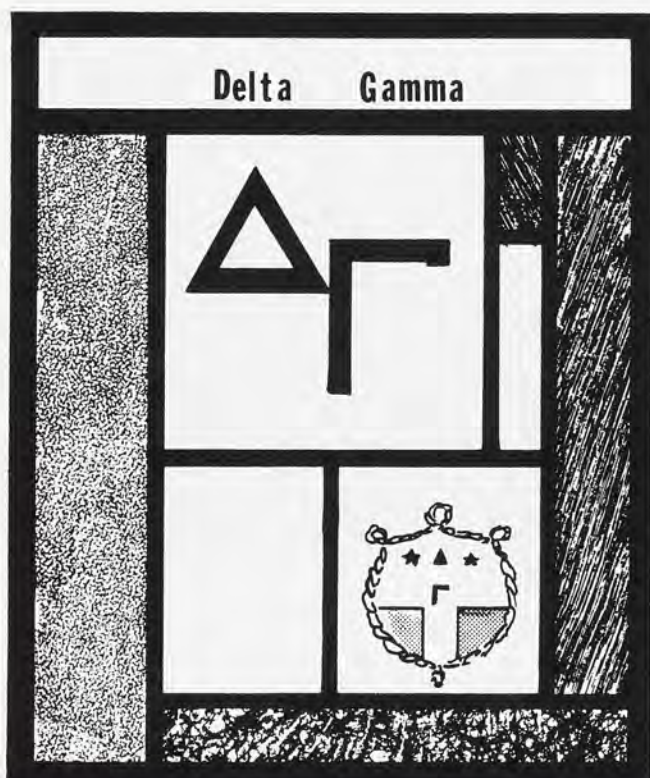

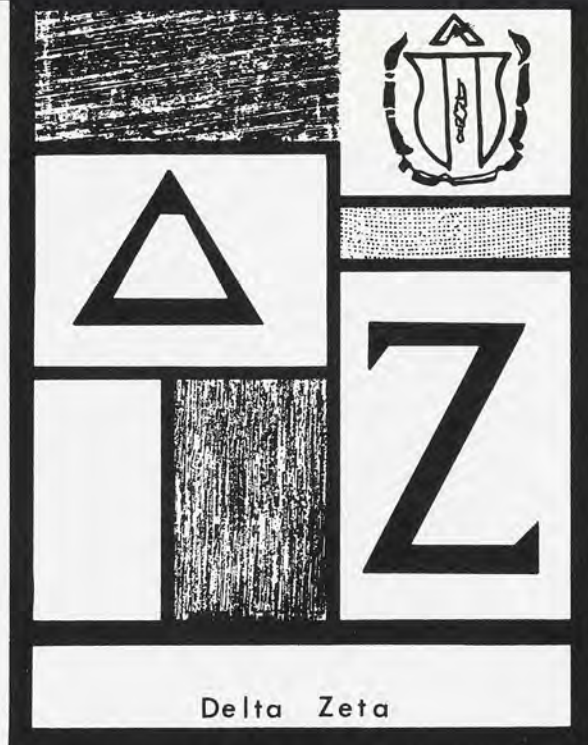

After winning the All-University Basketball Championship, the women of Delta Zeta went on to win the all-sorority bowling and blooperball championships. DZ effort also paid off when, in partnership with the men of Alpha Kappa Psi, they took second place honors in last spring's Water Carnival. The Delta Zeta national service project, "Adventures in Friendship," aids deaf children in the area. The women were proud to learn that one of their sisters was a finalist in the Miss Michigan pageant last summer. Activities within the sorority include the Triad, a semi-formal dance held in conjunction with two fraternities.

Bottom Row: V. Kiriczenko, Treas.; P. Munro, 1st V. Pres.; M. Roe, Pres.; W. Wright, Housemother; K. Morris, 2nd V. Pres.; B. Gross, Rec. Sec.; N. Pfennig; **Second Row:** S. Kahler; L. Fellows; P. Mosher; K. VanLynn; K. Orr; K. Spiess; S. Holmes; **Third Row:** B. Brannock; N. Fettes; L. Fox; J. Jaglowski; S. Sours; T. Templeton; C. Fleming; **Fourth Row:** J. Siegler; J. Buursma; J. Melville; S. Starliper; P. Spillane; L. Collins; J. Crowley; **Fifth Row:** D. Seaver; G. Kraft; J. Pool; D. Aguirre; J. Niska; S. Kovach





Bottom Row: R. Hoxie, Corr. Sec; J. Brenner; L. Cromwell, Pres; Mrs. C. Orew, Housemother; C. Kelly; P. Timmerman, Treas; C. Jacobs; **Second Row:** D. Baxter; J. Feters; D. DeSantis; K. Machalleck; J. Phillips; A. Hunemorder; A. Hoerner; C. Koenig; **Third Row:** M. Jancar; M. Camp; P. Nickerson; L. Davis; K. Crane; C. Sedler; L. Wagner; **Fourth Row:** L. Walsh; D. Benoy; L. McConkey; S. Hope; M. Stockton; S. Harbaugh; K. Moragne; B. Markiewicz; **Fifth Row:** K. Barr; K. Bland; K. Hagen; B. Krauseneck; C. Kuhn; M. Bridges; L. Smith; **Sixth Row:** L. Verhey; C. Kinsella; D. Kendall; I. Veryser; P. Martin; B. Ross; K. Kins; R. Jonekait

Service projects at Gamma Phi Beta take on world-wide dimensions as the sisters devote their efforts to supporting a Vietnamese child and also to providing counselors for their camps for underprivileged children located in Colorado and British Columbia. These camps are a project of Gamma Phi national. To reward its members for individual effort, Gamma Phi Beta annually gives the Janet Barth Memorial Award to the woman who is most outstanding scholastically and in campus participation. Special event of the Gamma Phi year is the annual Powder Puff football game, a part of Dad's Day.

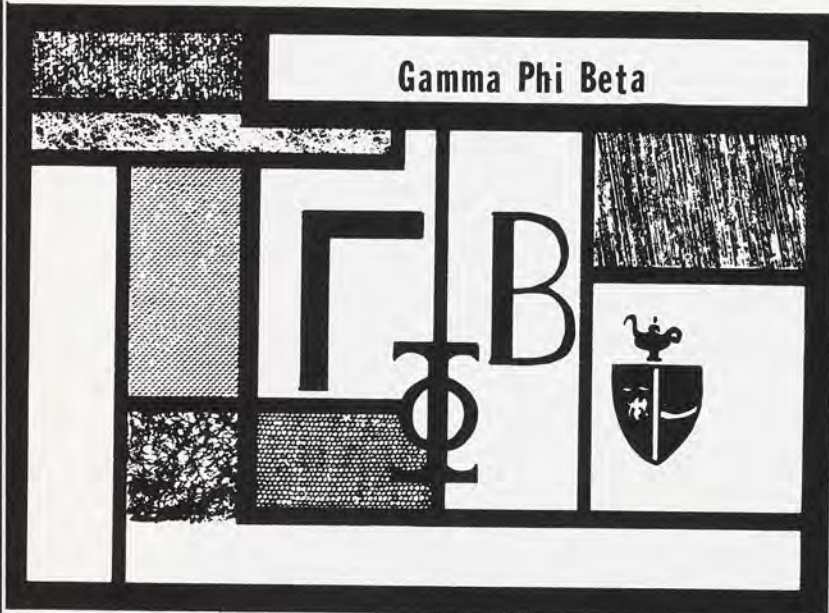

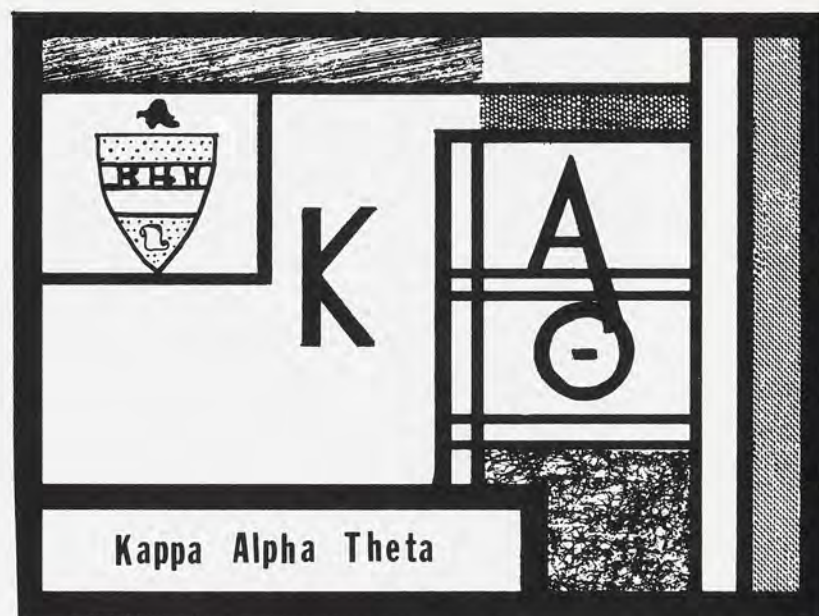

The motto of the Thetas could well be similar to the old adage that it is far better to give than to receive, for involvement in philanthropic projects is one of the main functions of the sorority. They aid the Foster Parent Plan and the Institute of Logopedics in Kansas, which is the most outstanding center for bringing speech to the speechless. Diversity, too, is a password of the Thetas, as they are found participating in intramural basketball, Greek Sing, at work on the State News, or as members of any number of honoraries. Kappa Alpha Theta is a co-sponsor of the Outstanding Greek Trophy.

Bottom Row: K. Van Allsburg; B. Back; S. Carney, 2nd V. Pres; J. Church, Pres; Mrs. Loffi, House-mother; M. Daly, Rec. Sec; C. Burns, Corr. Sec; P. Hughes; **Second Row:** K. Kruse; L. Waite; T. Mahaley; M. Cook; S. Comerford; K. Jonik; C. Bohm; L. Demetry; **Third Row:** L. McKillop; J. Schneider; J. Fulmer; J. Rand; L. Kaltenbach; M. Barth; D. Chrismer; J. Lau; M. Byle; **Fourth Row:** M. Lucas; M. McHugh; M. Hall; K. Hwass; M. Cantrill; L. Nelson; C. Wilson; S. Packer; K. Con-way; **Fifth Row:** S. Schram; P. Ziemniak; J. Johnson; H. Dronauge; S. Higbee; K. Vargo; C. Lough-lin; J. Marsh; **Sixth Row:** S. Bradley; C. Fenske; M. Stuecheli; M. Hampton; C. Johnson; J. Os-terink; L. Coombs; K. Taft; N. Storer



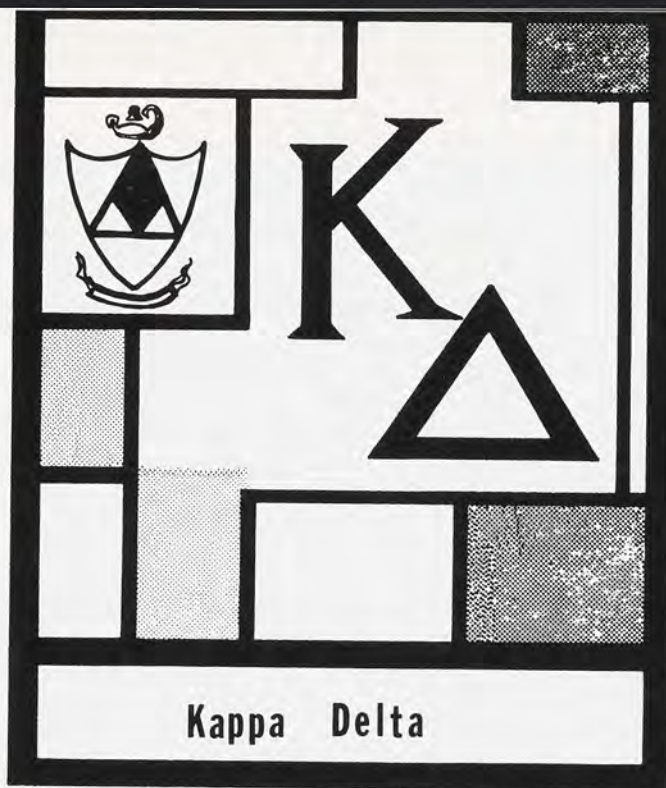

KD spirit reaches out over the entire campus as sisters seek to achieve their goal of promoting friendship in many ways. Lending a helping hand at the Michigan School for the Blind, as well as inviting orphans to a luncheon at the house on St. Vincent DePaul's Orphan Day, are a part of Kappa Delta philanthropy. Adding a spark to Spartan spirit, KD is proud of the fact that at least one sister has been on the varsity cheer-leading squad for the past three years. First place honors in last fall's blood drive went to the women of Kappa Delta.

Bottom Row: M. McCallum; R. Hillerman; L. Ash, Sec.; J. DiCola, Pres.; Mrs. I. Galehouse, Housemother; J. O'Connor, V. Pres.; D. Treece, Treas.; J. Skop; J. Burnes; **Second Row:** C. Whitney; L. Grossen; E. Burdo; C. Blenneman; L. Nitschke; M. Ehrhart; K. Starkel; J. Walcott; E. Bickel; P. French; **Third Row:** M. Roach; K. MacDonald; E. Stiriz; L. Potts; J. Old; J. Schmidt; M. Egrgart; J. Pickard; A. MacRae; **Fourth Row:** L. Line; P. Bundshuh; L. Sullivan; K. Keusch; C. Meyer; S. Ross; L. Sothard; L. Armstrong; M. Kitti; **Fifth Row:** R. Davidson; L. Schulz; S. Huckins; C. Kline; K. Wenger; B. Mulligan; A. Forester; S. Bunge; L. Heidenga; **Sixth Row:** L. Balos; D. Patton; J. Arrigo; V. Ferrero; J. McCallum; S. Allen; L. Davidson; M. West; A. Barrie; B. Charters





Bottom Row: J. Campbell; T. Hoffheims, Rec. Sec.; G. Hoeft; 1st V. Pres; D. Dickinson; Mrs. Gay, Housemother; C. Wagenvoord, Pres; K. Wilson, Treas; M. Quigley; L. O'Donnell, 2nd V. Pres; **Second Row:** J. Miller; N. Nelson; M. Enderle; D. Sill; B. Horan; A. Moore; B. Mowry; M. Reynolds; S. Royce; **Third Row:** S. Ainsworth; L. Braswell; D. Williams; K. Sahlin; N. King; S. Maute; B. Ellk; C. Cole; P. Behrens; **Fourth Row:** S. Huber; S. App; T. McDonald; N. Kindle; C. Talvitie; K. Powell; J. Congdon; J. Hambrick; A. Norton; **Fifth Row:** B. Norton; L. Herman; N. Henkin; B. Williams; E. Helbig; B. Bazler; S. Miles; S. Tourre; S. Sweitzer; **Sixth Row:** T. Areen; S. Vyn; B. Polny; M. Fagan; K. Engel; C. Carlile; M. Roth; M. Miller; D. Woodsum; J. Tomlin

A code of unity and cooperation guides the women of Kappa Kappa Gamma both within their own house and within the entire Greek system. The code is the foundation for the spirit demonstrated by winning the Spirit Trophy on Derby Day. Academic spirit is encouraged by awarding a special Kappa key to the woman with the highest grades in the house each term. This year, Kappa Kappa Gamma sisters were ZBT Sweetheart, Miss MSU finalist, Air Force ROTC Queen and two Kappas held places on the Homecoming Court. There are Kappa sisters on Student-Faculty Council, Tower Guard and one is Vice-President of PanHel.

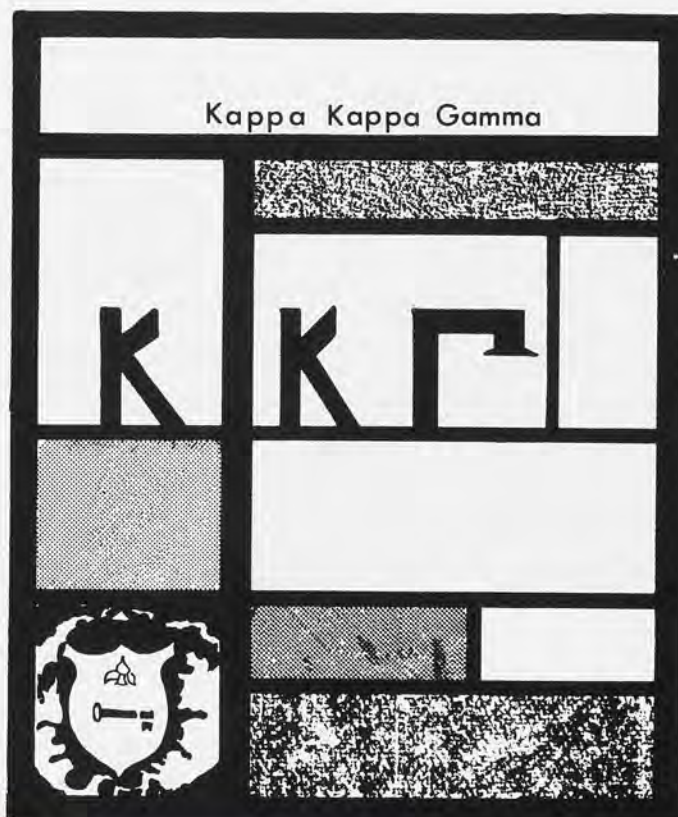

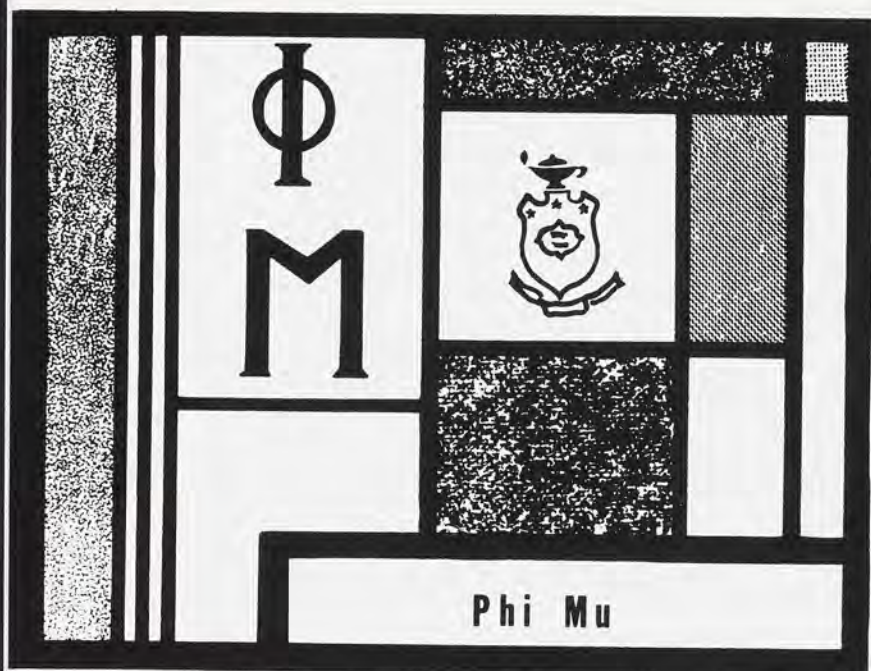

Following the tradition of giving aid to hospitalized children, each Halloween the sisters join with a fraternity to collect candy for the bedridden youngsters. In conjunction with the national chapter, the girls at MSU sponsor a drive to support the hospital ship U.S.S. Hope. Phi Mu's also sponsor a Thai exchange student. As the second oldest sorority on campus, the Phi Mu's have many traditional social functions which include a Turn-About dinner, Scholarship dessert, and College Bowl. The Philomatheon Ball climaxes the year each May.

Bottom Row: E. MacArthur; G. Allston, Rec. Sec.; P. Verwohlt, V. Pres; Mrs. F. Lewis, Housemother; K. Barton, Pres.; K. Cronan, Corr. Sec.; C. Jacoby; F. VanHee; **Second Row:** M. Pond; K. Smith; D. Davidson; S. Kiak; V. Mizdrak; S. Hale; J. Brown; S. Julls; I. Steinhardt; **Third Row:** L. Wood; T. Megas; M. Veurink; P. Munro; S. Sher; J. Rybock; P. Bingham; J. Senac; **Fourth Row:** M. Dusan; S. Ozim; S. Foster; J. Knapp; K. Schleicher; D. VanMaele; N. Andersen; M. Maloney; **Fifth Row:** C. Filiatrault; L. Osterink; A. Bishop; S. Borkenstein; P. Doherty; C. Hornak; S. Zagaroli; P. Warner; **Sixth Row:** J. Kozacka; L. Scarborough; K. Turner; S. Salsbury; R. Johnson; J. Barrett; M. Goss; B. Cole





Bottom Row: C. Carnevale; L. Alford, Corr. Sec.; C. Curtis, V. Pres; L. Mapes, Housemother; L. Anders, Pres; S. Hill, Treas; P. Bohl, Rec. Sec; K. Ernst; **Second Row:** C. Cnockaert, M. White; S. McDowell; M. Atkinson; K. Bohl; K. Buth; M. Bombrys; B. Seebold; G. Bettendorf; **Third Row:** D. Willits; B. Pettit; D. Christenson; D. Cushing; S. Jackson; P. Dyer; S. Bobier; M. Strieter; **Fourth Row:** A. Peterson; K. Doyle; J. Steininger; M. Brogger; K. Demmer; C. Anthony; C. Farison; P. Smith; E. Monroe; **Fifth Row:** A. Jamdowski; N. Klunick; G. Bouwens; S. Benedict; B. Coulter; P. Schneider; M. Brown; G. Doll; K. Batchellor; **Sixth Row:** G. Yerkey; D. MacDonald; J. Osterink; B. Otaskey; H. Gustafson; B. Cliff; S. Soltman; K. Alderton; M. Schulenburg

Cooperating with the effort of chapters on many campuses across the nation, MSU's Pi Phi's have chosen to center their philanthropic activity around the Pi Beta Phi Settlement School in Gatlinburg, Illinois, which is near Monmouth College, where the sorority was founded over 100 years ago. Each Christmas, the Pi Phi's join forces with men of Delta Tau Delta to promote a bit of Christmas spirit through their songfest at the annual University Christmas Tree Lighting. During the past year, the Pi Phi's have been represented on the Miss MSU and Homecoming Courts and also on the Junior 500 Court.

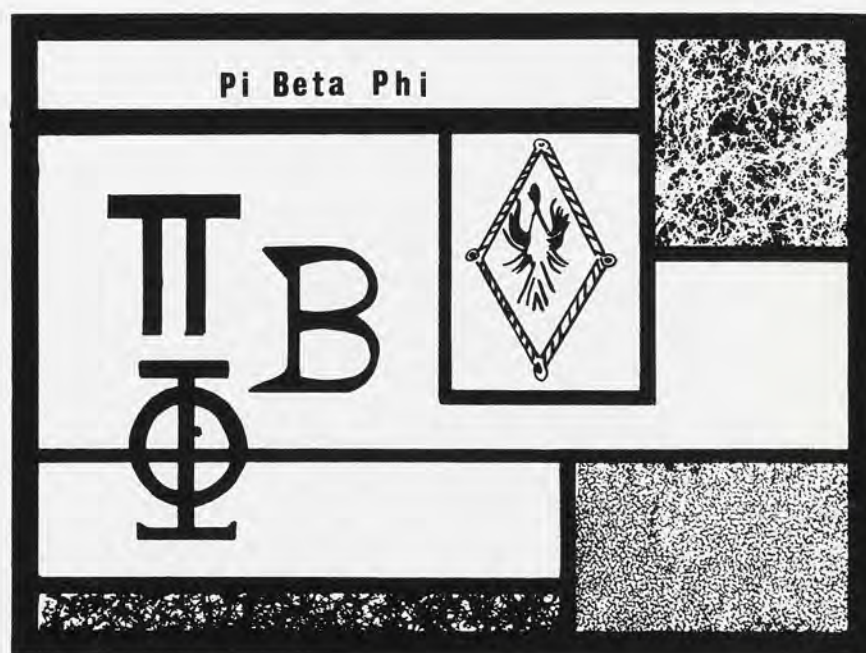



Mrs. Kessler, Advisor; M. Martin, Treas; H. Bakalar, 2nd V. Pres; M. Leavitt, Pres; S. Gerber, 1st V. Pres; S. Miller, Sec; Mrs. Gittlen, Advisor; **Second Row:** J. Wolf; H. Sharkey; C. Wetsman; B. Scharf; S. Jacobstein; **Third Row:** S. Bass; T. Silber; L. Segall; B. Stein; B. Stein; P. Bennin; P. Armstrong; **Fourth Row:** J. Segerman; L. Reins; A. Roseman; L. Bass; J. Starr; C. Levine; **Fifth Row:** K. Engel; T. Raphael; E. Passman; A. Israel; N. Fisher; M. Turetsky; B. Woodward

Desires to expand the proximity for sisterhood and to enhance the opportunity for friendship will materialize for the SDT's in the Fall of '68 when the construction of their new house will be completed. Among the forty-two girls who will claim the house as their new residence are such campus leaders as the president of Sorority President's Council, the Corresponding secretary of Pan Hellenic Council, the Greek Week Executive Committee chairman and the SCOPE Steering Committee chairman. Each month the sisters look forward to participating with the AKA's in sponsoring a dance for the boys at the Lansing Boy's School.



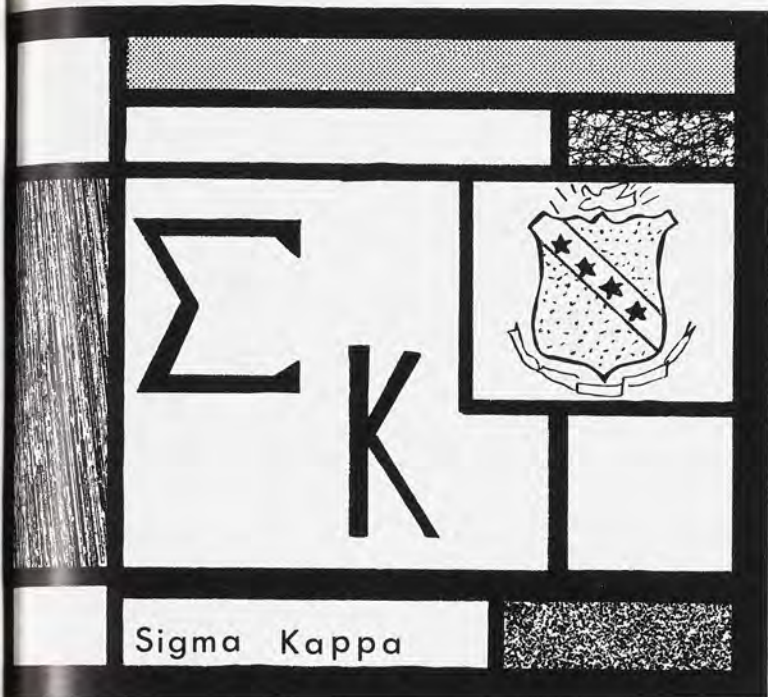

Due to completion of a spacious addition last fall, the Sigma Kappas have enjoyed a marked increase in membership. Traditional chapter activities include a Buddy Breakfast, Pledge Slumber Party, Mother's Day, Dad's Day and an Alumni Dessert. Last year the women were awarded second place in the canoe race, third place in Greek Sing, and placed third in sorority gradepoint competition. A Scholarship Dinner each term is an occasion for recognition of academic achievement. A gerontology project at the Ingham County Rehabilitation Center is typical of Sigma Kappa community service.

Bottom Row: J. Layne, Treas; C. Stover, 2nd V. Pres; N. Gillespie, Rec. Sec; M. Maas, 1st V. Pres; Mrs. McCarl, Housemother; P. Esser, Pres; D. Stefaniak, Corr. Sec; C. Wallace; S. Gray; **Second Row:** M. Cross; L. Prettyman; C. Heppler; M. Carmody; R. Johnson; D. Bollinger; A. Ward; P. Anstell; **Third Row:** S. Hermann; C. Westrick; C. Gray; T. Bailey; S. Higby; A. Wilson; B. Freeman; M. Peet; P. Platz; **Fourth Row:** D. Mackson; M. Quilter; L. Thomas; J. Boyko; M. Young; P. Russell; K. Vass; J. Congdon; **Fifth Row:** L. Hamilton; G. Howard; M. Madarasz; N. Prohodo; L. Straight; L. Walter; A. Johns; C. Borsberry; C. Sharpe; **Sixth Row:** K. Schelke; S. Potts; S. Judkins; N. Neill; J. Szatkowski; D. Malewich; S. Sanders; S. Kirkpatrick



Zeta Tau Alpha



ZTA



Kickoff for the ZTA year is a chapter retreat which takes place the first weekend after classes begin. During these few days, the sisters kindle their enthusiasm for the coming year, plan activities and have an all around good time in order to start the year off with a fully unified chapter. Each year's activities include a football day for Dads and a mother's luncheon in the spring. The annual Christmas turn-about dinner for bus boys and cooks is always a highlight on the ZTA calendar. The sisters are also active in all phases of campus life.

Bottom Row: L. Morse; S. Spencer, Corr. Sec.; S. Cross, V. Pres.; S. Keith, Pres.; S. Orr, 1st V.P.; J. Wood, Treas.; K. Petersen; S. Cavanaugh; **Second Row:** C. Smith; F. Johnson; K. Cruice; J. Johnson; L. Taylor; A. Shaw; M. Platz; **Third Row:** O. McCubbrey; T. Nelson; S. Grover; D. Lazin; M. Husar; R. Palmer; K. Dido; J. Verhines; **Fourth Row:** J. Bobit; C. Johnson; K. McGuire; P. Lidle; J. Lazette; S. Scott; G. Williams; J. Moore; **Fifth Row:** B. Rakcliffe; J. Bryce; J. Beckett; J. Scofield; G. Wiser; T. Getts; M. Helber; M. McKenzie





Bottom Row: C. Brasher; S. Hamel, Treas.; M. Pritchard, 1st V. Pres.; P. Geyer, Pres.; M. Kidder, 2nd V. Pres.; L. Skore, Corr. Sec.; M. Thomson, Rec. Sec.; **Second Row:** M. Magistro; B. Goodman; J. Hurley; S. Biro; L. Northey; S. Elder; B. Rogers; **Third Row:** R. Haga; J. Hill; F. Einhorn; K. Ricketts; J. Mattison; O. Chonich; E. Berndt; **Fourth Row:** L. Jewell; M. Harrison; C. Ging; G. Jarvis; L. Beacco; S. Sullivan; M. Larsen; **Fifth Row:** S. Sharp, Pres.; M. Sutherland; D. Linfor; C. Rollo; L. Lightfoot; J. Hagman

ALPHA OMICRON PI DELTASIGMA THETA

Still awaiting the completion of their new house, the women of Alpha Omicron Pi have moved into a temporary house on Abbott Rd, pulling them even closer together in their quest for a combination of scholarship, service and friendship. Their housemother, a graduate assistant, can boast of being the youngest housemother on campus. Special activities of the AOPi's include working with the Arthritis Foundation, Mother's Day in spring and Dad's Day during Water Carnival. This year members gave pumpkins to SCOPE on Halloween for a children's party.

Founded in 1913 as a public service sorority, the Deltas have fulfilled the goals of their founding sisters. The women are involved in many philanthropic projects, namely SCOPE, the American Cancer Society, the YWCA, and a program of reading to the blind. The sisters are by no means limited to philanthropy alone. They are active participants in campus affairs and placed second in Greek Sing this past year. Notable Deltas are Miss MSU, A member of the '67 Homecoming Court, and the Sweethearts of three different fraternities.

Bottom Row: G. Hawkins; E. Lee, Corr. Sec.; S. Hayes, V. Pres.; P. Felton, Pres.; C. Johnson, Treas.; L. Harper, Rec. Sec.; P. Horne; **Second Row:** S. Gray; F. Edwards; M. Hoskins; A. Diamond; D. Trotter; L. Haith; **Third Row:** J. Edwards; C. Smoot; J. Cannon; S. Dunn; S. Springs; S. Curtis; A. Campbell; **Fourth Row:** C. Thomas; L. Wilson; M. Williams; E. Hatchett; K. Hart; I. Saunders; A. Hutchins; **Fifth Row:** R. Wison; P. Burnette; J. Green; R. Scott; L. McKeever; F. Anthony; A. Quick





Bottom Row: R. Augustine; D. Moore; D. Hall, Sec; J. Bronka, Pres; D. Knaute, V. Pres; M. Olthoff, Treas; T. Hall; R. Alejandro; **Second Row:** R. Frederick; D. Marzellz; K. Kenny; J. Resis; M. Berard; W. Tinker; S. DeGregorio; J. Coleman; R. Zimmer; **Third Row:** J. Hake; L. Boughner; B. Adolph; A. Herrmann; J. Muir; J. Oster; W. Fourwier; J. Murton

This year, MSU's chapter of A K Psi tied for the honor of best chapter in the nation. Its activities are designed to keep a close watch on the pulse of the business world. Field trips to Dow Chemical and Excello Corporation as well as a visit to Chicago to view a variety of big businesses highlighted the year. Last spring, Donald Parsons, Chairman of the Board of the Bank of the Commonwealth, was the honored guest at the Spring Dinner Dance. Blending campus activities in their professional agenda, Alpha Kappa Psi placed second in last spring's Water Carnival.

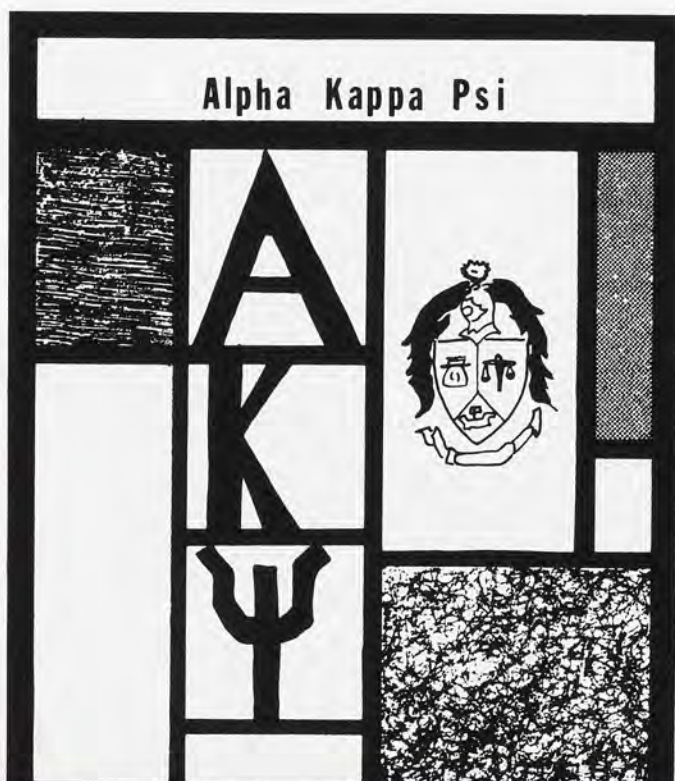

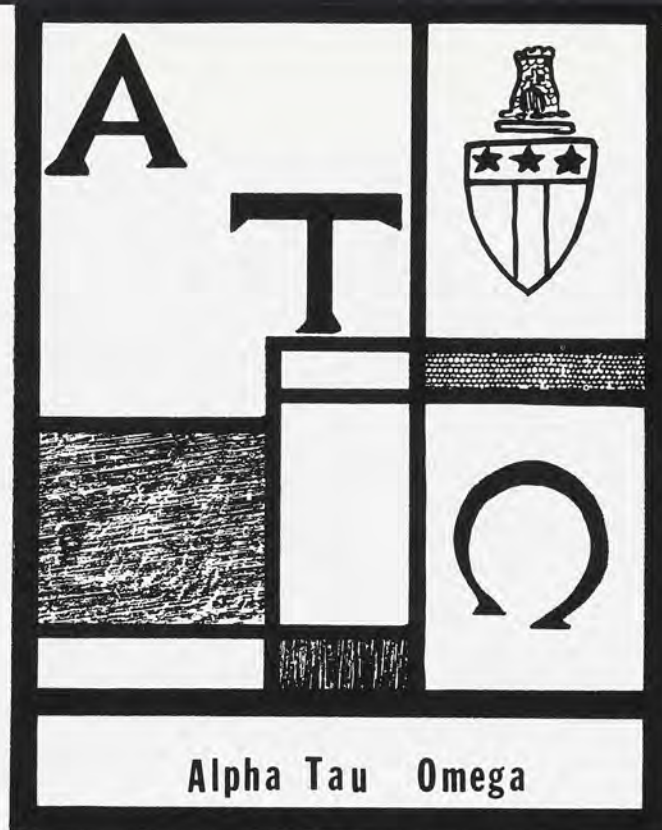

Two merit citations have been awarded to Alpha Tau Omega for its work in the fund-raising campaigns for the Easter Seal and Muscular Dystrophy Associations. Nationally recognized for these efforts, the ATO's have ranked first in intra-fraternity fundraising for the past five consecutive years. Also a top athletic competitor, ATO is always a strong contender for the Fraternity All Sports Trophy. Notables in the brotherhood include MSU's top varsity golfer, one of State's finest young swimmers, and a member of the fencing team. The Senior Class Treasurer is also an ATO.

Bottom Row: P. Johnston; C. Swanson; Sec.: J. Martin, V. Pres: L. Triplett, Pres: M. Atkinson, Housemother; W. Sankbeil, Treas: N. Bondar; S. Natzmer; **Second Row:** G. Kindt; G. Ettling; J. Jannetta; R. McNamara; T. Finelli; D. Amnotte; S. Derderian; **Third Row:** M. Starick; K. Jauke; R. Jenkins; T. Wable; B. Tyler; A. Jerome; F. Hull; J. Post; **Fourth Row:** G. Syfert; M. Cady; C. Wendland; R. Gaertner; C. Knudson; D. Speasmaker; B. Quick; S. Benson; **Fifth Row:** T. Richards; C. Fricke; J. Dompster; C. Richards; R. Grams; J. Speelman; B. Baldrich; D. Hamel; J. Rhodes; **Sixth Row:** J. Leemgraven; R. Williams; T. Majchrzak; L. Goodlander; D. Zimmerman; M. Clancey; S. Russel; M. Holdrige; G. Demmink





Bottom Row: L. Esquina; J. Sibley; B. Matasick, Rec. Sec.; S. Wheeler, Pres.; B. Scott, V. Pres.; N. Eade, Corr. Sec.; M. Miller; S. Schaible; **Second Row:** J. Wykes; P. Schmitt; D. Fassio; D. Torok; S. Kelly; L. Hutton; V. Ferris; **Third Row:** G. Kasenow; D. Williams; J. Rowley; J. Haertel; B. Johnson; W. Piercey; B. Lehsten; W. Inman; **Fourth Row:** D. Droski; D. Kilbourne; K. Niemi; J. Ball; D. Sarten; R. Bates; D. Daggett; J. Zahn; **Fifth Row:** J. McMillin; G. Ernst; M. Turkelson; C. Brooks; D. Cambell; W. Kropf; D. Rogers; J. Lamb

Being a Greek is a desirable distinction for any man's college career, and the men of Beta Theta Pi believe that being in a fraternity provides one with lasting friendships, the opportunity of living within a bond of brotherhood which can be found in no other organization, and a well-rounded social life. Distinguished members of the Betas are the IFC treasurer, the IFC publicity chairman, the Big Ten Pole Vault record holder, a varsity sabreman, and the vice president of the Boxing Club. Unique for their social function, the Betas sponsored a Hippie Party and a Champagne Party this year. Greek Winter Weekend and the Greek Week kickoff dance are also Beta events.

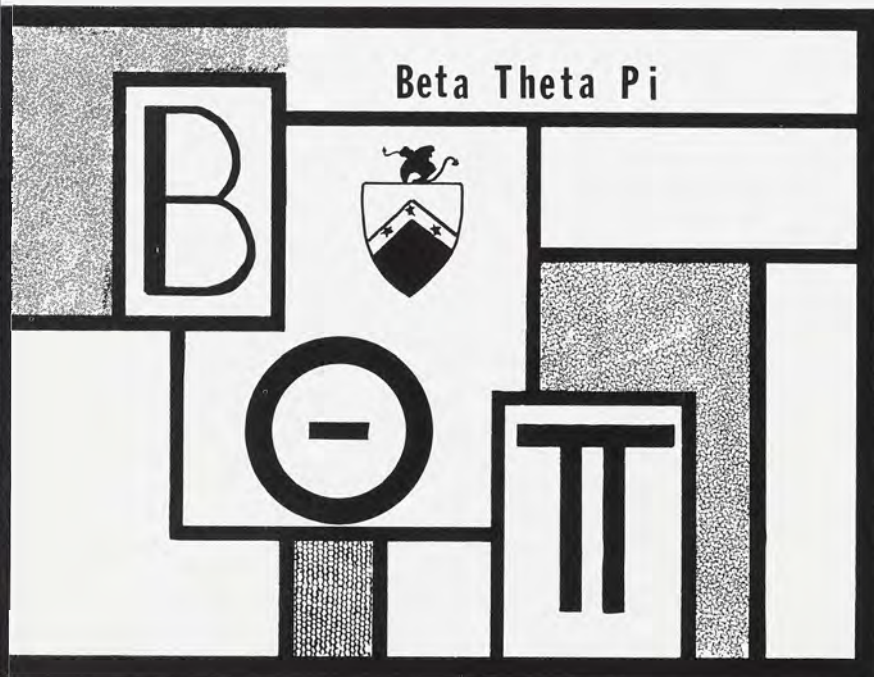

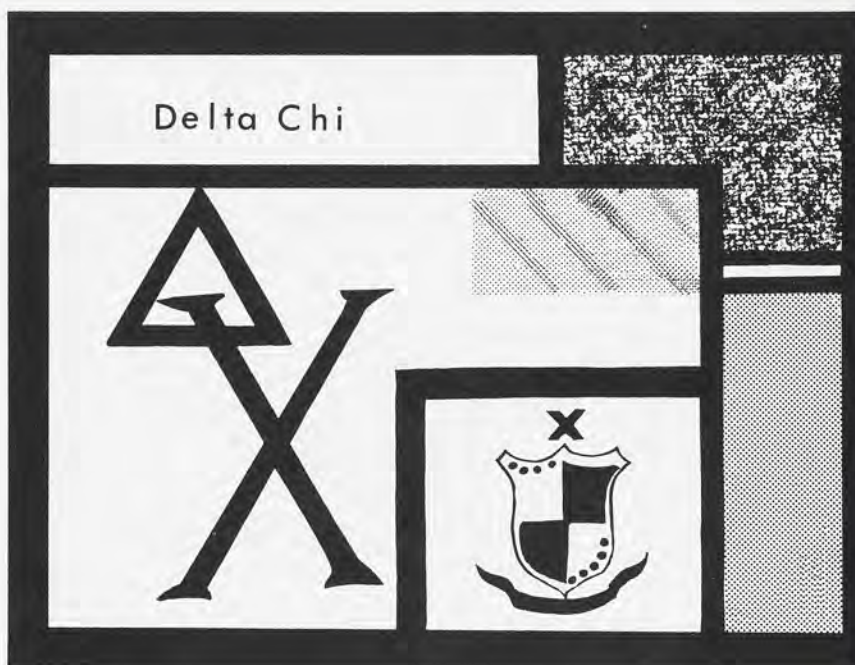

A wide range of interests and abilities gives Delta Chi a just claim to distinction among fraternities. Not only were they second in the fraternity All-sports race last year, but they stood second academically fall term. The Delta Chis have captured the IM basketball championship for three consecutive years. Outstanding brothers include the president and vice-president of Student Cabinet, several varsity athletes, and members of both Excalibur and Blue Key. But some Delta Chis stick to the quiet side of life with one member a promising young poet who has one anthology already published and another planned for spring.

Bottom Row: D. See; R. McCormica; T. Bennett; D. Henlotter, V. Pres.; T. O'Neill, Pres.; Mrs. Mackle, Housemother; L. Letcher, Treas.; D. Ryan, Rec. Sec.; G. Ockey; M. Wiltrakis, Corr. Sec.; **Second Row:** R. Celello; D. Edwards; A. Schulz; B. Miller; T. Hoffman; F. Kleinberg; R. Turnbull; J. Butz; D. Wepfer; V. Virskus; P. Osborne; **Third Row:** G. Rosner; T. Hassold; W. Atchison; J. McConnell; J. Raymond; L. Sylvester; A. White; D. Williams; D. Gerritsen; E. Petrini; R. Scott; **Fourth Row:** B. Weinrich; A. Balfe; R. Oakley; L. Abraham; P. Vineyard; J. Larson; J. Licht; G. Graves; R. Cecil; L. Haefeli; R. Hults; **Fifth Row:** D. Sutherland; W. Linne; R. Tesar; R. Beaschler; W. Campbell; D. Stoker; K. Sharp; T. Clark; D. Clapper; D. Blunt; M. Suthers; **Sixth Row:** D. Carlson; J. Harrington; K. Bruder; D. Grunst; L. Skar; J. Cole; R. Gay; G. Loney; J. Dase; T. Glasgow; C. Sampson



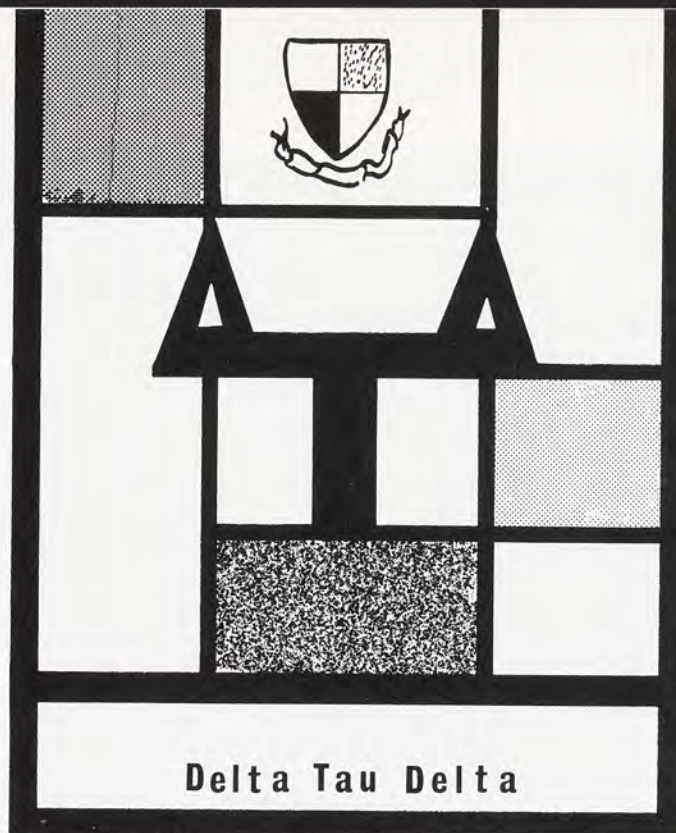

Not only is Delta Tau Delta consistently among the top ten fraternities gradewise, but the first Greek unit on campus actively participates in such various campus organizations and honoraries as Blue Key, Phi Eta Sigma, Green Helmet, Honors College, Enzian, Spartan Roundtable and Varsity Club. Three of the thirteen senior men in Excalibur (including the President) are Delts. Their campus leaders are found in such offices as president of Senior Class, ASMSU Junior Member-at-Large, IFC, and the Executive boards of Homecoming, Water Carnival and Career Carnival.

Bottom Row: J. Jackson, Treas.; M. Szal, Rec. Sec.; H. Plante; P. Bentley, V. Pres.; Mrs. H. Hornbeck, Housemother; P. Myers, Pres.; J. Justin; C. Roeser, Corr. Sec.; **Second Row:** T. Black; D. Powell; J. Moffat; P. VanVeen; R. Dobbelstein; J. Hinkamp; G. Shaw; **Third Row:** J. White; D. Culver; J. Welch; D. Coolinan; J. Edwards; G. Sato; J. Barlow; B. Altenhof; **Fourth Row:** D. Hehl; H. Battjes; R. Nicklas; W. Walker; R. Tompkins; L. McKiernan; L. Edmurdson; **Fifth Row:** G. Sturk; G. Stauffer; S. Bruenling; B. Kipp; R. Panter; M. Miller; W. Paynter; D. Cook; **Sixth Row:** R. Shelley; C. Groseth; W. Weidner; R. Russell; E. Potter; J. Lindquist; W. Blakeslee





Bottom Row: R. Vetere; N. Christoff; R. Klee, Sec.; R. Dhue, Pres.; D. Wochholz, Housemother; D. Bergstrom, V. Pres.; M. Campbell, Treas.; D. Banghart; S. Hewitt; **Second Row:** R. Bartmess, J. Howard; D. Franzetta, P. Work, S. Plichta; J. Pulcini; T. Busson; M. Bucher; **Third Row:** J. DeGroot; C. Bonten; B. London; D. Roberts; D. Roslund; P. Chatfield; H. Gargigliak; R. Deneau; R. Stellingworth; **Fourth Row:** D. Thompson; A. Langereis; D. Sheehan; C. Piggott; D. Neese; D. Swanse; W. Swanse; T. Malzahn; R. Moore; **Fifth Row:** F. Boules; D. McGraw; W. Klaiber; G. Hill; M. Mocella; R. Smeveld; J. Fedderke; B. Sieman; L. Avery; **Sixth Row:** R. Nyland; M. Johns; B. Vandry; L. Pedrick; C. Luttinen; M. Schultz; P. Deulin; D. Rawson; G. Buth

Since 1953, the Delta Upsilon victory bell has tolled out State's points at football games. Besides ringing the bell, DU members have had time this year to place their fraternity first in Greek Week, seventh in athletics and eleventh scholastically. Distinguished members include the chairman of ASMSU Popular Entertainment Series, the general chairman of Greek Week and the program director of WMSN. This year marked the redecoration of their house and the addition of a new parking lot. Proud of the fact that no other national fraternity practices a code of non-secrecy, members feel that open and clearly stated principles are the best basis for fraternal living.

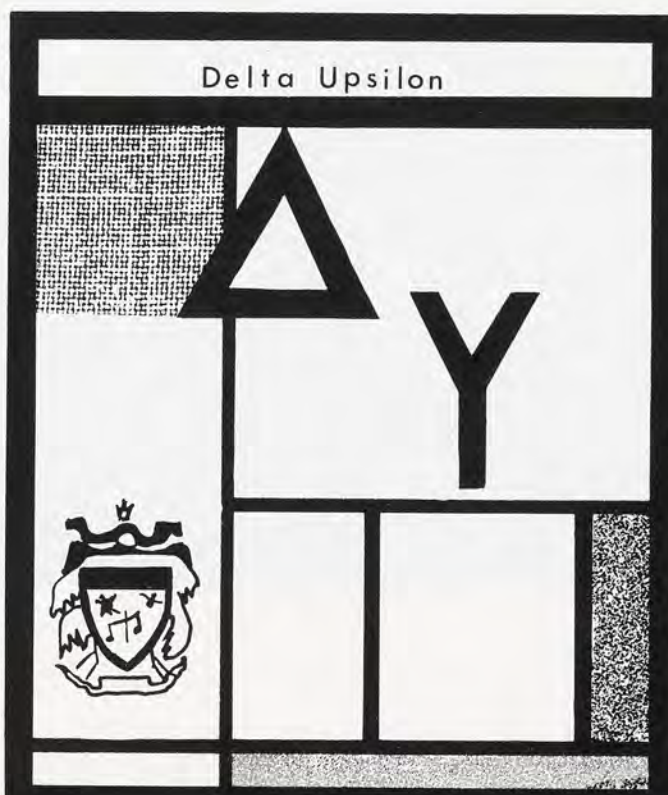

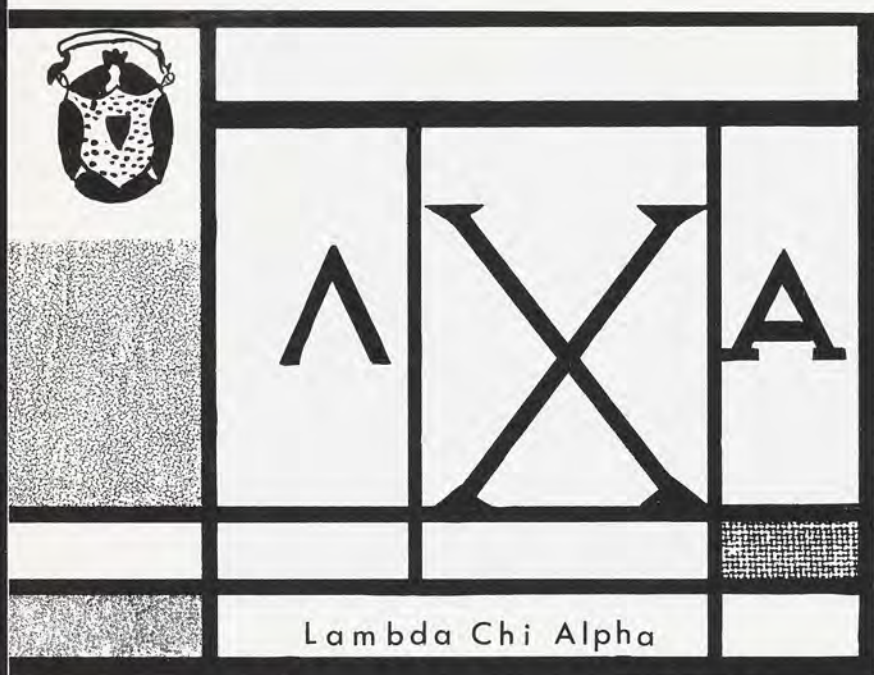

The men of Lambda Chi Alpha follow the strong tradition of their predecessors as they annually host the Junior 500, the largest fraternity sponsored event in the world. The chapter was also responsible for the establishment of Greek Week. Lambda Chi has experienced consistent success in sports, finishing in the top three in the fraternity All-sports race for the past 8 years. Distinguished members include the Chief Justice of Student Judiciary, Homecoming chairman, and members of the Career Carnival executive board. Lambda Chi annually sponsors a party for underprivileged children in conjunction with a sorority.

Bottom Row: G. Killoran; J. Huettelman; J. Ondrus, Sec.; M. Graff, Pres.; M. Putnam, Housemother; R. Dirks, V. Pres.; D. Elliott, Treas.; R. Scott; P. Sheldon; **Second Row:** F. Beaubien; G. Cecil; J. Alsup; R. Goedert; J. McGregor; G. LaCroix; J. Sakar; C. Kirsch; J. Brown; M. Gaydos; **Third Row:** R. Johnson; C. Pedrey; R. Rouse; T. Conrad; M. Gippert; D. Rathke; D. Brown; S. Reynolds; **Fourth Row:** B. Darooge; G. Cook; J. Strand; B. Francisco; J. Cornillie; B. Blackmer; J. Wieland; J. Musulin; K. Wathen; M. Burnham; **Fifth Row:** J. Anderson; J. Morgan; D. Craven; F. Teach; B. Waite; D. Nieborn; B. Schene; R. Johnson; D. Bothamkey; **Sixth Row:** G. Geistler; R. Fraser; D. Rauch; T. VanderWeele; T. McGrath; B. Roepke; G. Wallin; M. Oakes; R. Tremblay; J. Melin





Bottom Row: P. Busch; S. Calvert, Sec.; T. McCaffrey, V. Pres.; I. Willnow, Housemother; T. Jordan, Pres.; G. Stevens, Treas.; M. Jaglois; J. Evans; **Second Row:** R. Blanding; G. Mathewson; T. Sinclair; T. Atkin; W. Warren; C. Jackman; W. Shepard; J. Kordas; **Third Row:** D. Osborn; T. Wilcox; R. May; F. Capocciana; D. Hulme; C. Felix; S. Thorburn; R. Karstens; **Fourth Row:** G. Bredahl; F. Ziegel; R. Schwerdt; F. Churchley; R. Worden; J. Kehrl; T. Coupe; R. Hellman; **Fifth Row:** R. Kramer; W. Keough; J. Schelke; D. Loncar; T. Schildhammer; W. McCann; W. Muir; J. Schmid; J. Phillips

The reigning swimming champs in intramural competition, the men of Phi Delta Theta have also been active participants in such university events as Careers '67 and Union Board. Yearly participation in the national Phi Delta Theta Community Service Day exhibits their special emphasis on philanthropy. With spring comes the annual Phi Delt Frisby Tournament, growing larger each year. Characterized by their ivy covered house on the hill, the Phi Delts wear the familiar Phi Delt pin of a sword through a shield symbolizing protection of fraternal ideals.

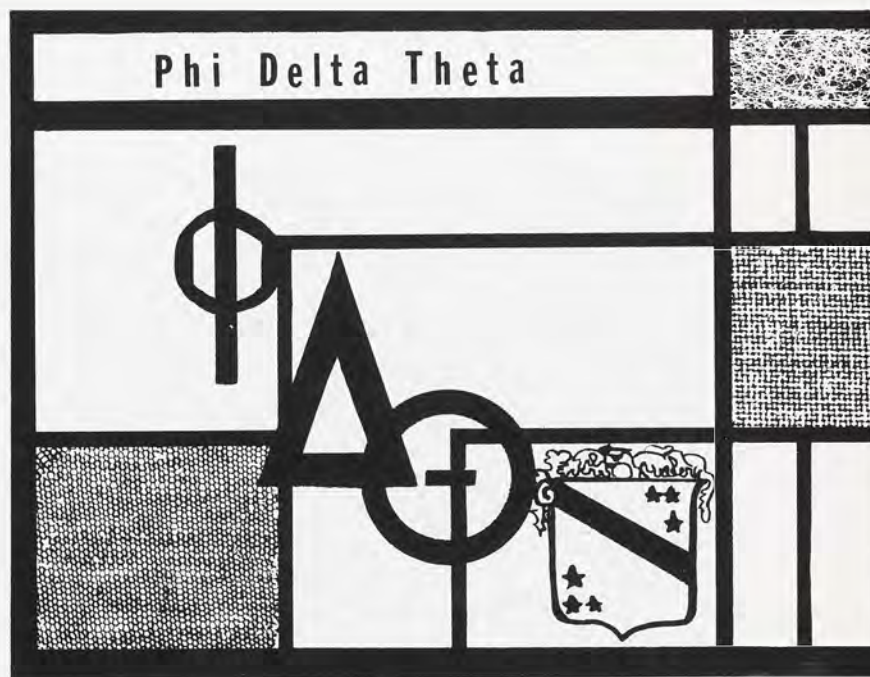



Bottom Row: B. Palmer; C. Kurrie; J. Side, Corr. Sec.; M. Henry, Pres.; E. Greilick, Housemother; R. Justin; Treas.; C. Wilson, Rec. Sec.; T. Vance; **Second Row:** R. Brenner; E. Cadotte; D. Beamer; D. Tolbert; J. Williams; F. Gilman; P. Reardon; **Third Row:** R. Anderson; D. Roberts; R. Schnedler; C. Cousino; M. Wagoner; D. Sprague; R. Barrette; S. Ciucci; **Fourth Row:** G. Jackson; R. Carson; W. Christianson; J. Sprague; W. Diggins; W. Langhorst; K. Faber; **Fifth Row:** E. Gibbings; B. Bly; D. Zuehuce; F. Hagen; W. Allen; W. Carlson; J. Michelsen; C. Smith; **Sixth Row:** J. Beckley; D. Hayes; R. Leslie; W. McCracken; J. Zeus; C. Fox; W. Polhamus; T. Costello

With the establishment of over 100 active chapters across the nation, Phi Gamma Delta sets its sights beyond the university. Selecting men from a vast range of interests, the brothers believe that a well-rounded chapter is the foundation upon which diversified and capable citizens are built. The largest events of the year for the Fijis are those which are celebrated nationally. Traditional social events include the Purple Garter, the formal fall term party, and the Frank Norris Pig Dinner, the annual stag party for alumni. A strong spirit of participation has brought home top honors in Greek Sing for three consecutive years.

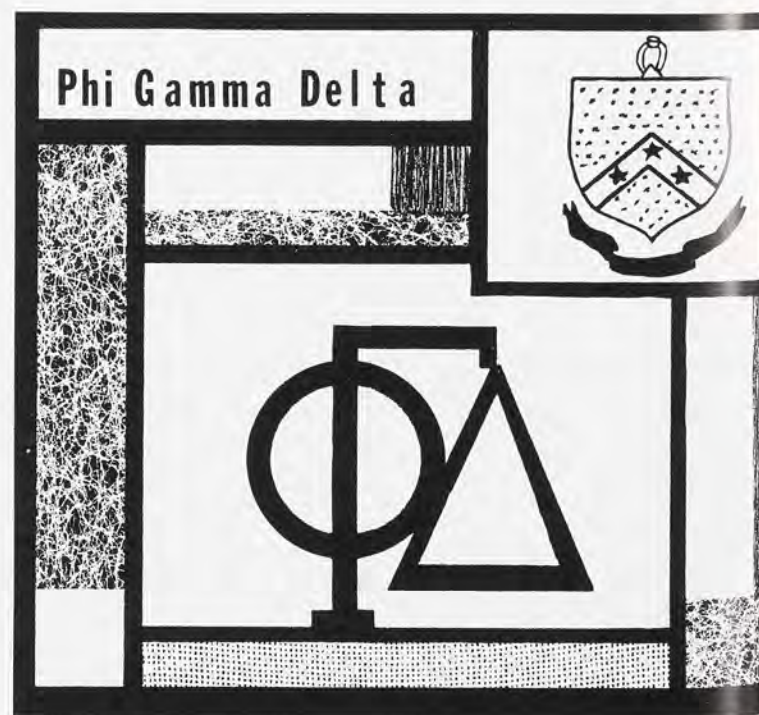

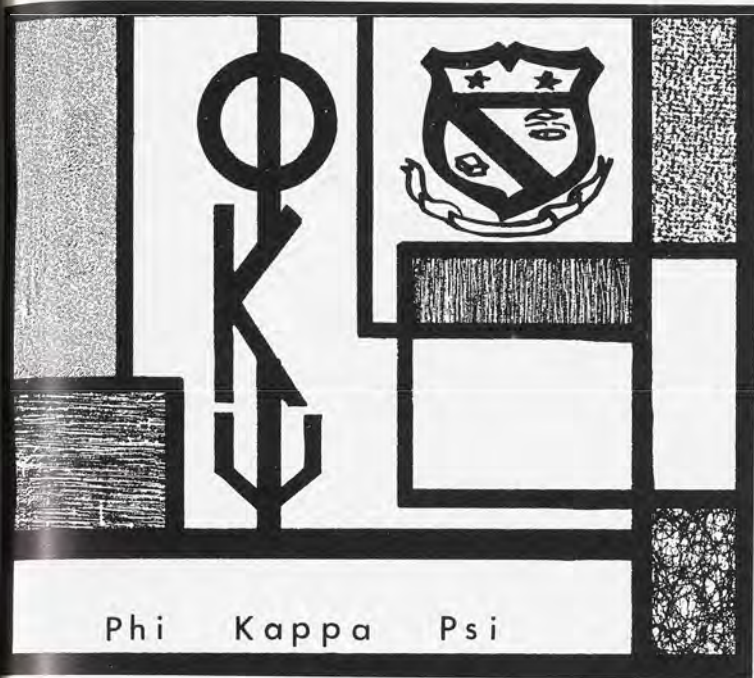

Phi Kappa Psi has firmly established itself as one of the finest small fraternities on campus. Scholastically, the Phi Psi's have consistently been among the top five fraternities. Water Carnival is the campus activity primarily emphasized by the Phi Psi's, who are leaders in its organization and are responsible for creating its theme each year. A well-rounded social program is available to Phi Psi members and, paired with academic and cultural pursuits, creates an atmosphere conducive to the development of a well-rounded chapter.

Bottom Row: J. Harbison, Rec. Sec.; M. Millikin, Treas.; M. Wells, V. Pres.; V. Lantis, House-mother; J. Dickinson, Pres.; R. Goodman, Corr. Sec.; J. VanHorn; **Second Row:** R. Rinna; G. Kilpatrick; J. Lanke; G. Grossi; K. Kaumeyer; J. Forkner; D. Mortimer; **Third Row:** L. Konkus; P. Hoffman; C. Massoglia; D. Murray; F. Tionfi; D. Arreloa; D. Young; **Fourth Row:** O. Oridorff; J. Fulron; J. Slaughter; A. Zeigler; G. Opperman; J. Coelho; D. Jones; **Fifth Row:** D. Mertz; S. Langford; L. Burnagiel; K. Yeager; W. Rubel; J. Anderson; D. Anderson; D. Cobb



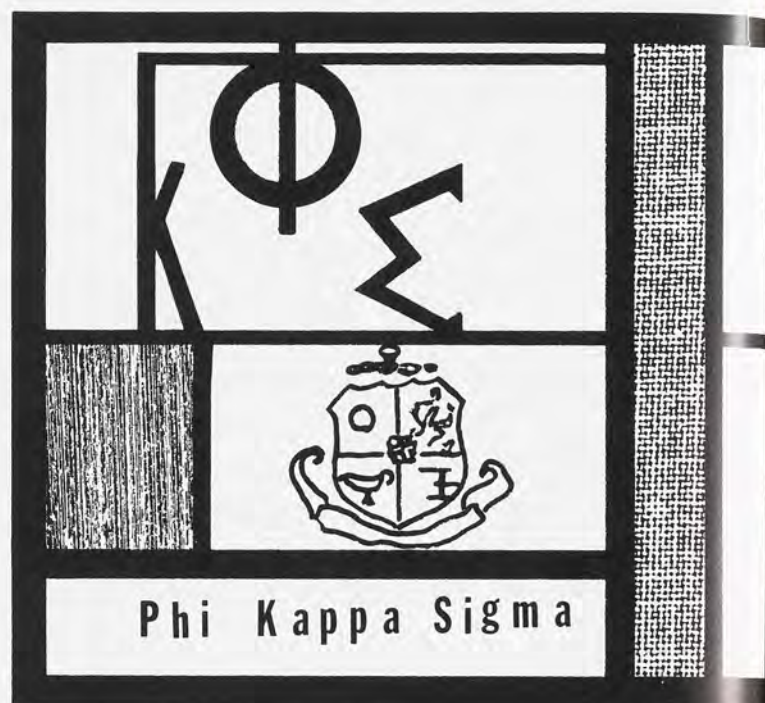

In effort to escape the impersonality of the large university atmosphere, Phi Kappa Sigma's medium-sized membership provides a "home away from home" atmosphere. A Toga Party and a Pledge Party are a small part of the social life of the Skulls. Last year they participated in IM sports, Greek Week, Homecoming and Water Carnival, as well as in various university organizations such as MSU Band, and many clubs and honors. Phi Kappa Sigma, the eleventh oldest fraternity in America, is rapidly advancing as one of the dominant fraternities at Michigan State.

Bottom Row: L. Zwarenstejn; S. Wold, Sec.; I. Leshner, Pres.; A. LaPointe, Housemother, D. Fitch, 1st V. Pres.; C. Slutz, Treas.; R. Schrack, 2nd V. Pres.; **Second Row:** E. Wotring; J. Roberts; G. Harper; J. Riedl; R. Henry; J. Bemekke; **Third Row:** G. Zawrotny; D. Denholm; T. Huck; J. Graig; R. Bunce; G. Henige; **Fourth Row:** L. Poe; H. Penrod; D. Sandri; T. Drexler; C. Londo





Bottom Row: J. Driscoll; R. Maloney, Corr. Sec.; M. Kwiatkowski, Pres.; J. Zimmerman, House-mother; Kappy, Mascot; G. Griffin, V. Pres.; J. Woods, Treas.; E. Hays, Rec. Sec.; **Second Row:** J. Andrews; G. Cottier; R. Shaw; P. Albrecht; J. Preussner; R. Miller; **Third Row:** T. Melpolder; J. Goodwin; R. Makela; J. Garcia; R. McConnell; R. Dostater; M. Barbee; **Fourth Row:** B. Koory; J. Leszczynski; T. Small; M. Mezzo; R. Martel; H. Althouer; B. Schmidt; **Fifth Row:** J. Houghton; J. Cavan; J. Catosh; W. Dixon; W. Clark; P. Mumford; **Sixth Row:** G. Locatis; W. Kolomyjer; J. Morrisette; J. Comstock; D. Richards; A. Lunsford

The Phi Taus have illustrated their rapid growth and enthusiasm this year because, not only have they been active in IM Sports, Greek Week, Junior 500, and Homecoming, but they have distinguished themselves by producing the winning float in Water Carnival competition. An apartment style house distinguishes Phi Kappa Tau from the majority of Greek units on campus, and the residents who hail from all parts of the country embody the Phi Tau goals of fellowship and cooperation.

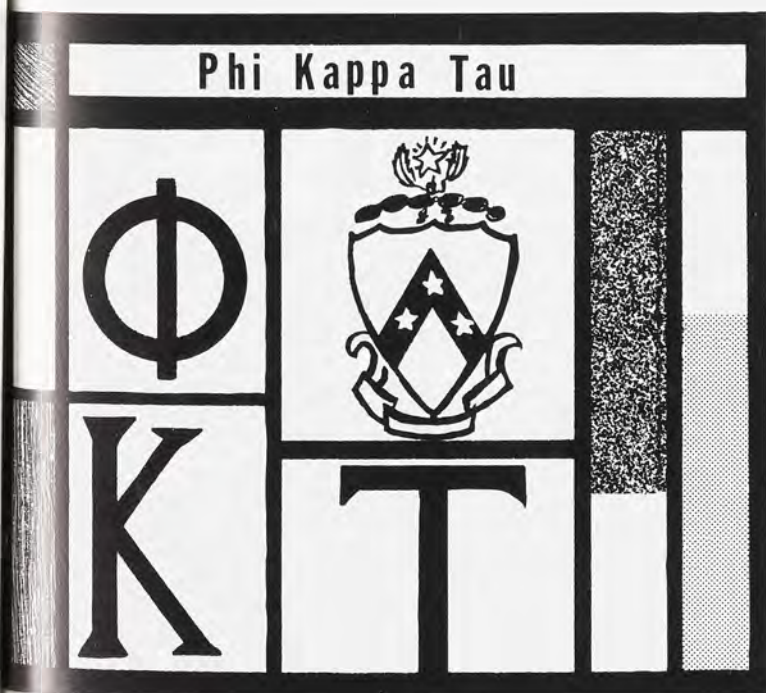



Bottom Row: J. Stegman; M. Tobes; G. Finkbeiner, Sec.; R. Schulman, Pres.; R. Roman, V. Pres.; R. Schwarts, Treas.; H. Weinhaus; I. Theodore, Advisor; **Second Row:** R. Somenklar; R. Wolfe; J. Lurie; R. Green; I. Feldman; J. Aisen; S. Powers; K. Frenkel; **Third Row:** T. Lefco; L. Stubleski; R. Rugin; A. Uscher; J. Mayer; K. Oppengeim; W. Wieland; C. Beresh; **Fourth Row:** R. Fox; K. Meskin; R. Goldsmith; R. Caplan; K. Bull; S. Isenberg; E. Kagen; S. Lundberg; **Fifth Row:** K. Richardson; J. Wright; M. Cohen; C. Klafter; M. Litchman; T. Noechel; B. Sweers; H. Jensen; C. Reed

While boasting the second highest gradepoint among fraternities, the men of Phi Sigma Delta also collected over one thousand dollars last year for the Muscular Dystrophy Drive. In keeping with the prevailing spirit of charity, brotherhood, and community service among members, they exhibited one-hundred percent participation in this year's blood drive. Membership in Phi Sigma Delta includes the ASMSU Comptroller and the Secretary of the Inter-Fraternity Council. Participation in the Water Carnival, Homecoming, Greek Week and a Spring formal are perennial Phi Sig activities.

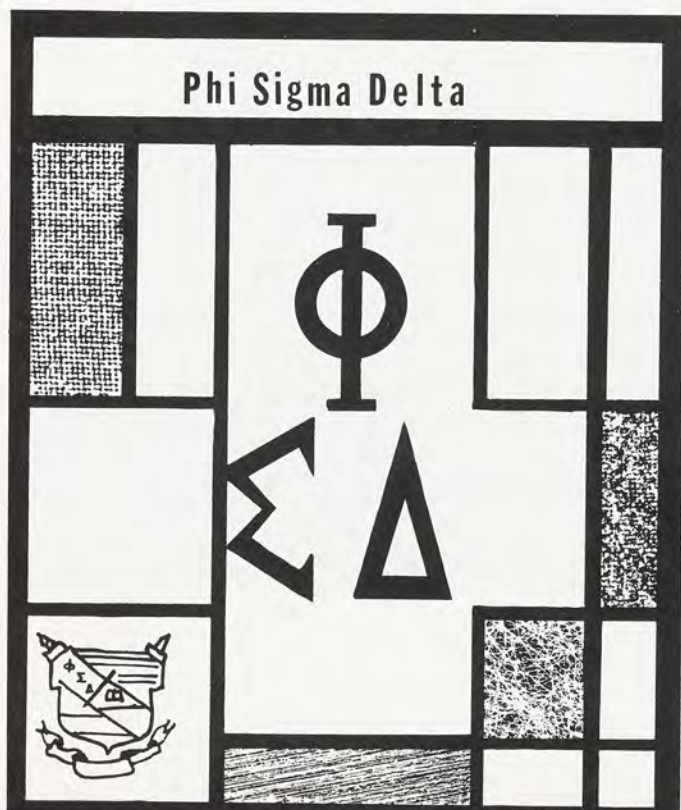

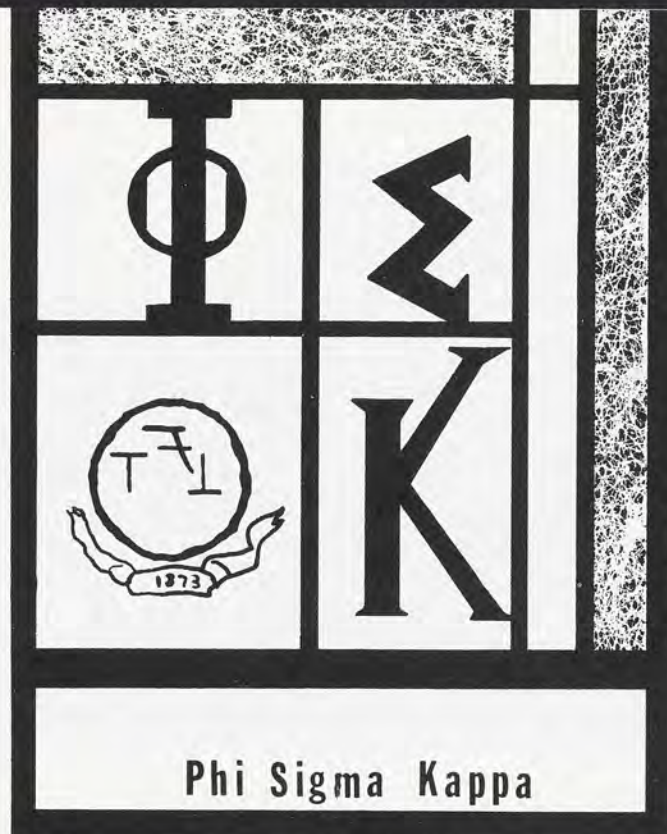

With out-of-staters hailing from New York to Colorado comprising half of the Phi Sigma Kappa membership, their annual "Snowbowl" football game has become a tradition between the in-staters and the out-of-staters. Recently the Phi Sigma Kappa brotherhood became second in grade point among midwestern Phi Sig chapters. The men at 207 Bogue offer a diverse set of interests ranging from a studied disinterest in everything to a wild-eyed catalog of radical causes. Phi Sigs are bound by the brotherhood which helps its 45 men get more out of college be-

First Row: P. Walther, J. Aubrey, Sec: C. Oppenheim, V. Pres; R. Aubrey, Adv. D. Williams, Pres; H. Towle, Treas; J. Beebe, **Second Row:** P. Wilson, R. Steen, K. Reinhardt, L. Johnson, R. Ingram, L. Koss, J. Fry, J. Mueller, **Third Row:** J. Schmidt, J. Sligay, H. Collis, R. Osterm, W. Temple, G. Johnson, R. Brancheau; **Fourth Row:** L. Rengert; D. Lester; S. Courtney; R. Lamberts; M. Williamson; D. Morgan; W. Balcerzak





S. Bagby; W. Derwood; R. Nelson; Treas; J. Merker, Pres; M. Warhurst, Housemother; M. Stevens, V. Pres; S. Marsden, Sec; M. Evanoff; **Second Row:** G. Jackson; A. Wechsuer; J. Barnes; T. Janoski; R. Phillips; J. Bentenbach; J. Miner; A. Blanc; **Third Row:** L. Evbank; L. Franklin; C. Nemetz; J. Huster; J. Donley; J. Denton; L. Little; R. Lundquist; **Fourth Row:** P. Hansen; T. Hardenbergh; J. Milliken; S. Wolfe; G. Menzel; S. Mayhall; J. Keitchen; L. Dinsmoore; **Fifth Row:** R. Schott; D. Dossin; G. Gerdes; W. Veld; J. Strong; D. Wilson; M. Mullen; S. Spector;

One needs only to attend a social function of Psi Upsilon to sense the rare unity which has developed among its brothers. Six Honors College members exemplify the academic achievement of the Psi U's. Ample indication of Psi U's participation in university activities is provided by the leadership positions held by its members over the last two years. These include, the Senior Class President, the administrative vice president of IFC, the treasurer of Greek Week, the treasurer of Union Board, the Outstanding Greek Man of 1967, as well as representation in Blue Key and Excalibur.

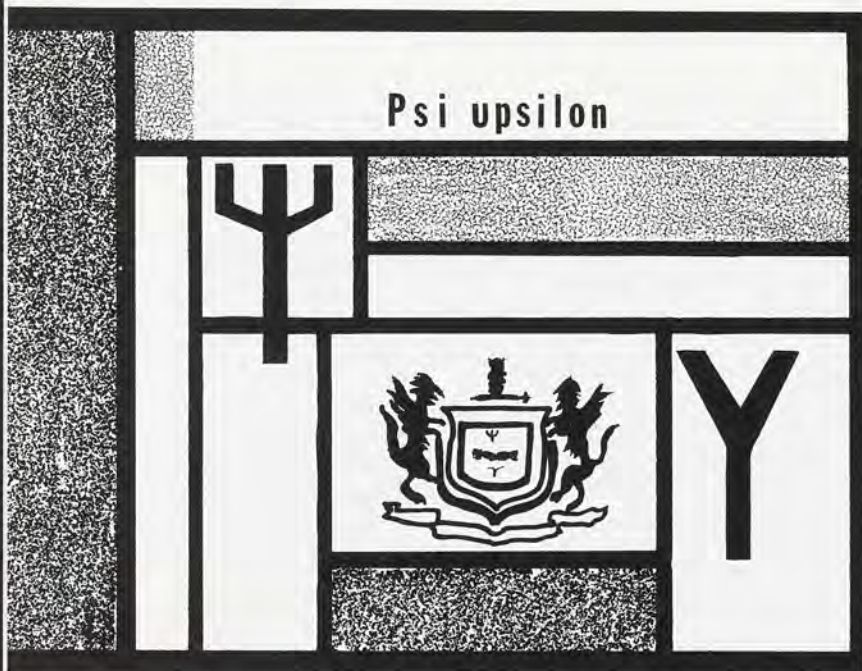

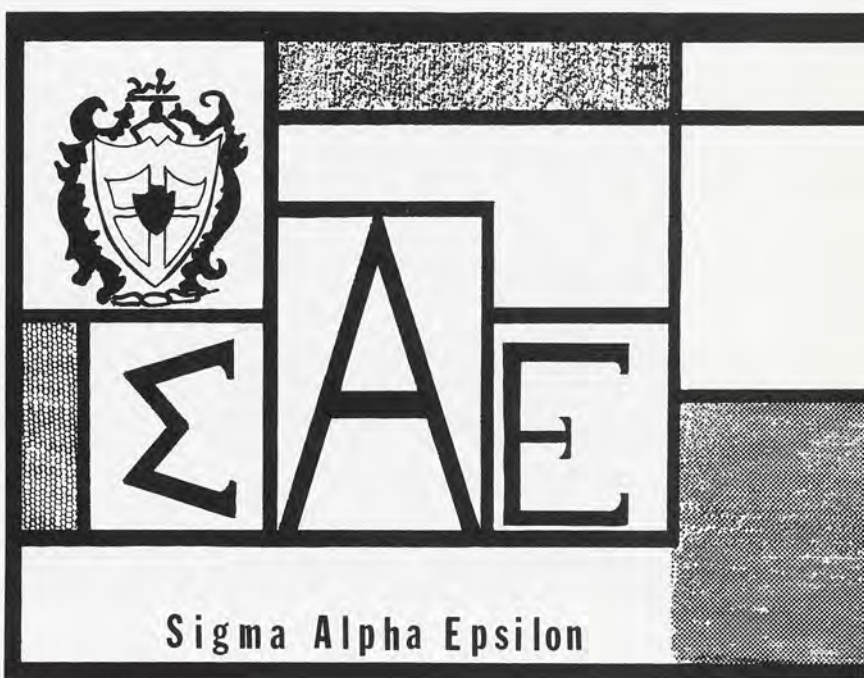

Young men with their great vitality need to commit themselves to an ideal and, in so doing, they need to be among others striving for the same ideal. It is this belief that leads Sigma Alpha Epsilon to commit itself to excellence. Their "Little Sisters of Minerva" affiliate has set the precedent for many other fraternities in establishing a little sisters program. SAE seeks out the man who enjoys the uninhibited and honest respect and understanding gained from fraternal living.

E. Eberhardt; J. Sheridan, Secy; J. Beattie, Pres.; A. Brown, Housemother; D. Shaw, V. Pres.; H. Majors, treas.; L. Adams; **Second Row:** J. Ziemba; J. Gulish; E. Wernet; T. Minninger; T. McKennie; R. Mathisen; J. McAuliffe; J. Riley; **Third Row:** J. Winkworth; D. Querfeld; D. Clasen; W. O'Rourke; C. Gibson; G. Morrison; W. Risto; **Fourth Row:** R. Czarnecki; D. Naranche; W. Cesaroni; D. Pritchard; M. Pastuls; G. Franzen; L. Well; W. Pobatz;



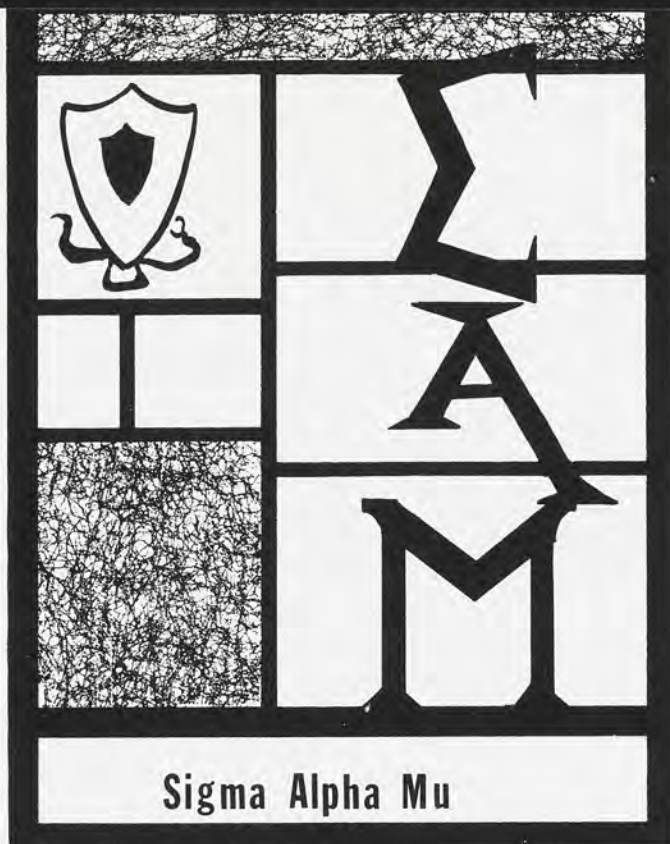

"Variety is the spice of life" and so it is with the brothers of Sigma Alpha Mu, more commonly called "Sammies." Sammies are well known on campus for the variety of programs and activities in which they participate. Among these are Water Carnival, Homecoming, Greek Week and the Junior 500. During Greek Week they sponsor the Sorority Tricycle Race which has become an MSU tradition. Scholastically the Sammies placed second among Greek men last year. In the past, key positions in IFC, Greek Week, Greek Feast, the All-University Student Judiciary, Blue Key and ASMSU have been filled by members.

F. Benison; L. Lerman; J. Gottlieb; J. Gottlieb, V. Pres; S. Israel, Pres; P. Fonda; D. Hershey; G. Kessler; Adv.; **Second Row:** S. Koss; M. Freedlander; L. Kaufman; J. Davis; H. Perez; A. Stawis; H. Crane; R. Ritchie; **Third Row:** R. Greene; L. Ravitz; R. Deitch; M. Lesnik; S. Kantor; R. Slating; B. Katz; P. Spector; **Fourth Row:** D. Cordier; G. Beinfest; M. Steindler; R. Hughes; A. Granat; F. Belinsky; D. Pomerantz; J. Blackman; D. Rosenthal; **Fifth Row:** D. Roth; D. Goldstein; K. Boysiegel; S. Backos; M. Shapico; J. Olmstead; R. Ruby; R. Fisher; **Sixth Row:** E. Cassel; M. Weisbrot; N. Mayer; M. Freedman; J. Case; G. Gotts; T. Samet; M. Gordon; S. Fineberg;





A. Ratzow; D. Iddins; T. Huebner, Rec. Sec; N. Yacobucci, Pres; H. Hunt, Housemother; C. Dehaven, V. Pres; S. Nelson, Treas.; J. Frazier, Cor. Sec; B. Powers; **Second Row:** R. Hiscox; W. Hajny; J. Nozar; S. Dobson; M. Campbell; M. Duffy; D. Brown; M. Van Dam; R. Solano; **Third Row:** J. Buller; W. Winkler; B. Bauldry; J. Wriggelsworth; R. Wriggelsworth; B. Salvs; G. Wilson; J. Kanouse; C. MacInnis; **Fourth Row:** T. Strickfaden; R. Meyer; C. Morris; J. Merritt; R. Stoners; J. Fries; C. Frederickson; L. Pilon; J. Bruggeman; **Fifth Row:** R. Haughton; G. Peters; J. Fickey; M. Sardina; T. Orin; S. Schnedler; R. Streng; J. Baker; R. Giering; **Sixth Row:** J. Pardee; J. Seward; B. Peterson; R. Easton; B. Shore; R. Johannes; A. Heneveld; R. Lamb; G. Hass;

In breaking away from the stereotype that is usually associated with fraternities, the men of Sigma Chi draw their membership from men possessing different temperaments, talents and convictions. Besides participation in Greek Week and Water Carnival, the Sigs this year decided to try something new and established "Derby Day." The day proved an unusual success as some 22 sororities participated in a series of slapstick contests. For two consecutive years the all-sports trophy has been placed in the hands of Sigma Chi, exemplifying the chapter's combination of athletics and academics.

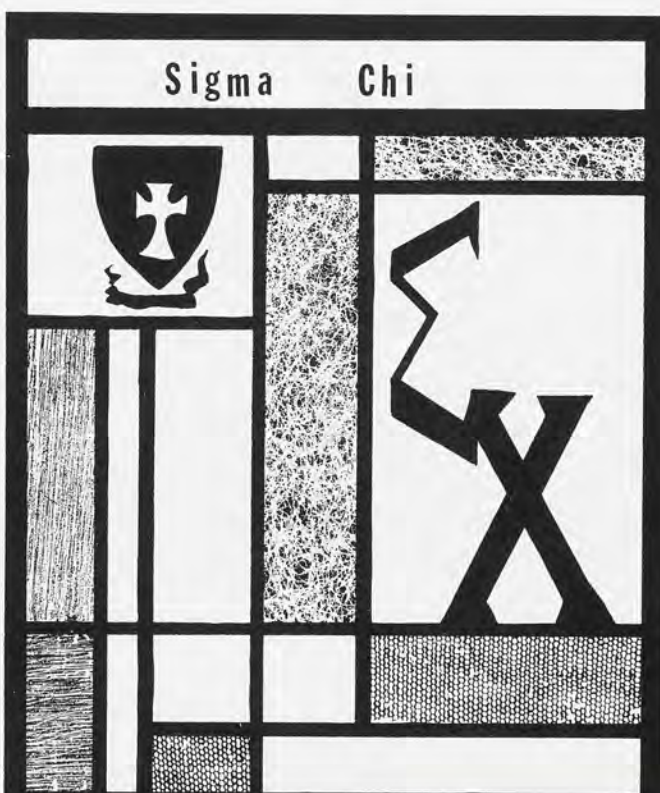

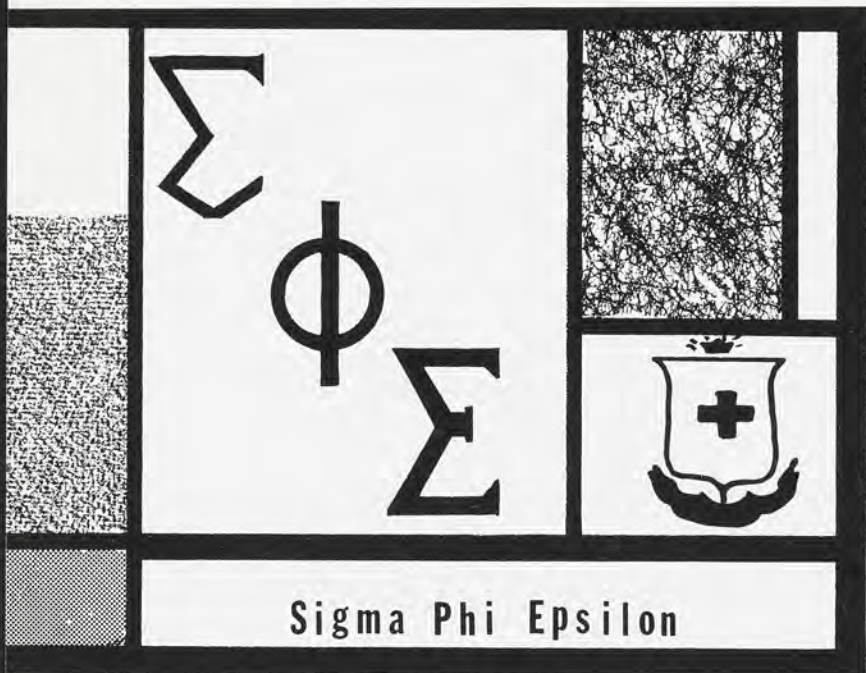

Since 1960 the home of Sigma Phi Epsilon has also been the home of Sparty, MSU's mascot. Now, thanks to U of M, Sparty has a twin brother. The 40 pound, fiber glass mascot was stolen the morning of the Southern Cal. game, and, with U of M as a prime suspect, the industrious brothers produced a replica. After the U of M game, police recovered Sparty No. 1, and now, not only do we have two Spartys, but the Sig Eps have installed a burglar alarm to assure their protection. Among the Sig Eps are the IFC Publications Chairman, the Union Board president, Miss MSU Co-Chairman, the Glee Club Secretary, and the editors of the MSU Forester.

K. McPherson; S. Rowe; J. Spencer, Pres.; Mrs. Adrena King, Housemother; W. Jones, V. Pres; C. Carpenter; T. Fox; **Second Row:** L. Myers; P. George; R. Berman; D. Sandell; R. Gaylord; J. Scott; T. Johnston; W. Langs; **Third Row:** D. Leary; D. DeLange; C. Steele; P. Lefkowitz; K. Lynam; J. Miller; J. Preuss; **Fourth Row:** R. Paull; D. Sackett; T. Dziak; J. Kuschneck; S. Glutts; H. Kehlstrom; B. Gillespie; D. Mendham; **Fifth Row:** J. Muggs; F. Mann; D. Kovacs; E. Lockwood; M. Goddard; D. Murphy; J. Van Roekel;





R. Zboyan; J. Listerman; R. Hoffman, Sec; G. Schater, Pres; R. Sussey, Housemother; T. VanDis, V. Pres.; E. Barnes, Treas; K. Sargent, Keith; T. Livermore; **Second Row**; B. Atchison; M. Simon; D. Eary; D. Greenough; N. Bardach; G. Walters; J. Roy; M. Branich; **Third Row**; T. Stover; R. McMillan; R. Hill; B. Walker; J. Collins; L. Miller; J. Terreberry; B. Christian; J. Ramsey; **Fourth Row**; J. Robovitsky; C. Westerkamp; J. Hohnke; T. Wallace; J. Grifka; P. Harmenson; J. Bridge; J. Stopa; C. Reisner; **Fifth Row**; D. VanHooser; R. Baken; F. Buckhalter; R. Morgan; S. Stelmach; H. Evans; D. Schank; T. Davis; T. McArole; **Sixth Row**; R. Aloe; P. Glance; D. Todd; J. Gadowski; R. Burke; R. Walker; R. Baer; R. Balbach; J. Wolfe;

Oftentimes the word "Brotherhood" is misused, overused, or inadequately defined, but it can be understood if one looks at the accomplishments the Theta Chi's have achieved as a result of it. Theta Chi has been consistently among the top ten fraternities scholastically, and also has a reputation for producing winning Homecoming floats for five out of the last six years. Their traditional Red Carnation Ball and Bowary Ball climax the year's social calendar, and members also plan an active part in Greek Week and the Water Carnival.





R. Childress; Rec. Sec. R. Orlikowski, Corr. Sec; H. O'Connor; R. Preis, Housemother; C. Pruszn-
ski; Pres; J. Hagan; D. Perkins, Treas; J. Corbett; **Second Row;** D. True; R. Bouts; S. Baumhardt;
R. Smith; J. Morales; J. Messer; R. Glinisty; T. Noeske; J. Latsko; **Third Row;** M. Thomas; J. Rus-
sell; M. Poggi; H. Koploy; P. Weichman; M. Acosta; J. Wood; C. Presler; **Fourth Row;** J. Brun;
W. Castanier; J. Stickney; D. Trefry; W. Ast; E. Fouch; R. Keijonew; A. Rose; D. Baize; **Fifth Row;**
F. Timpner; C. Werner; R. Raade; C. Welti; M. Clausswer; J. Coryell; W. Stuenkel; R. Witkowski;
T. Locke; **Sixth Row;** Michael; G. Sanford; M. Lichterman; M. Prittinen; C. Kolovos; D. Marks; A.
Sikkes; J. Ball; J. Auderson;

Reaching beyond the U. S. borders, the men of Theta Delta Chi invited Alex Sikkes, a Dutch foreign exchange student, to join their brotherhood. While at MSU, Alex saw the Theta Delts win Greek Sing, place third in IM football and finish as runners-up for the Greek participation trophy. Included in Theta Delta Chi membership are two Union Board directors, the All-University Paddleball Champ, Chief Justice of the Executive board of IFC, two Blue Key members, two members of Green Helmet and three members of the marching band.



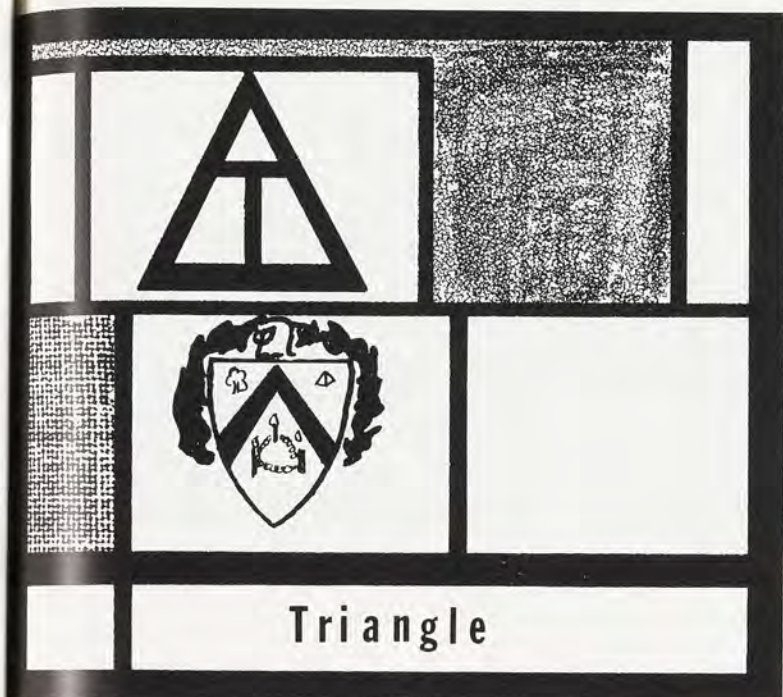

Evolving from the disciplines of engineering and science, the men of Triangle find this common academic bond one of the most beneficial aspects of their fraternal life. Striving to create an atmosphere of academic and social involvement, the brothers are credited with placing among the top three contenders in Homecoming float competition and with a consistent rating among the top three fraternities in scholastic achievement. This winter marked the thirteenth year of the annual Sweetheart Ball sponsored by this group of aspiring young architects, engineers and scientists.

Bottom Row: W. Anderson; J. O'Non; Sec. W. Planer, Pres. A. Brown, Housemother; C. Albright, 1st V. Pres; R. Hill, 2nd V. Pres; D. Kohler, Treas; **Second Row:** K. Shaffer; S. Ferrell; G. Takahashi; J. Rogers; B. Davison; F. Robbins; **Third Row:** N. Esser; T. Moffitt; D. Engel; C. Garner; A. Benson; S. Fetting; M. Largo; **Fourth Row:** A. Poole; D. Karecki; D. Maxwell; J. Upham; L. Schlott; A. Janicek; **Fifth Row:** D. James; C. Meyer; D. Bergbreiter; C. Hudson; A. Bell; E. Zawlocki; **Sixth Row:** J. Manchester; J. Norris; A. Throop; W. Haan; J. Voodville; W. Szalay;



Zeta Beta Tau



B

Z

T



The men of ZBT have distinguished themselves as student leaders, serving in almost every facet of MSU activity. Included in their brotherhood are Mr. MSU, The General Chairman of Water Carnival, Chief Justice of the Traffic Court, members of Excalibur and Blue Kay, ASMSU officers and representatives and a member of Student-Faculty Judiciary. ZBT athletic teams were in the top five in the IM All-Sports race for the seventh year in a row while other members held positions on the lacrosse and gymnastics teams. Scholastically, Zeta Beta Tau maintained its long-standing position in the top ten fraternities.

Bottom Row: J. Stecker; R. Burnstein; R. Roberts; B. Canvassek, V. Pres; P. Cohl, Pres; M. Lezell, Sec; L. Burnstein; R. Huneke; D. Levine; **Second Row:** H. Goodstein; P. Renner; R. Rosen; M. Partovich; D. Goldstein; A. Trentacosta; L. Goldberg; R. Alpern; H. Deutch; **Third Row:** J. Frank; D. Rosen; H. Glass; W. Myerson; A. Goldman; B. Dove; J. Kosmala; A. Kulakofsky; R. Wasserman; **Fourth Row:** A. Gabe; R. Greenspan; M. Eason; J. Zeig; G. Fetter; S. Friedman; R. Crane; G. Goodman; G. Klinsky; **Fifth Row:** M. Killiam; M. Dworkin; H. Ellman; D. Lichtstein; D. Green; R. Weiss; R. Golden; A. Rapoport; J. Jacobs; **Sixth Row:** B. Bremen; A. Harvith; D. May; J. Frank; N. Sporn; A. Kaufman; M. Greenberg; W. Lester



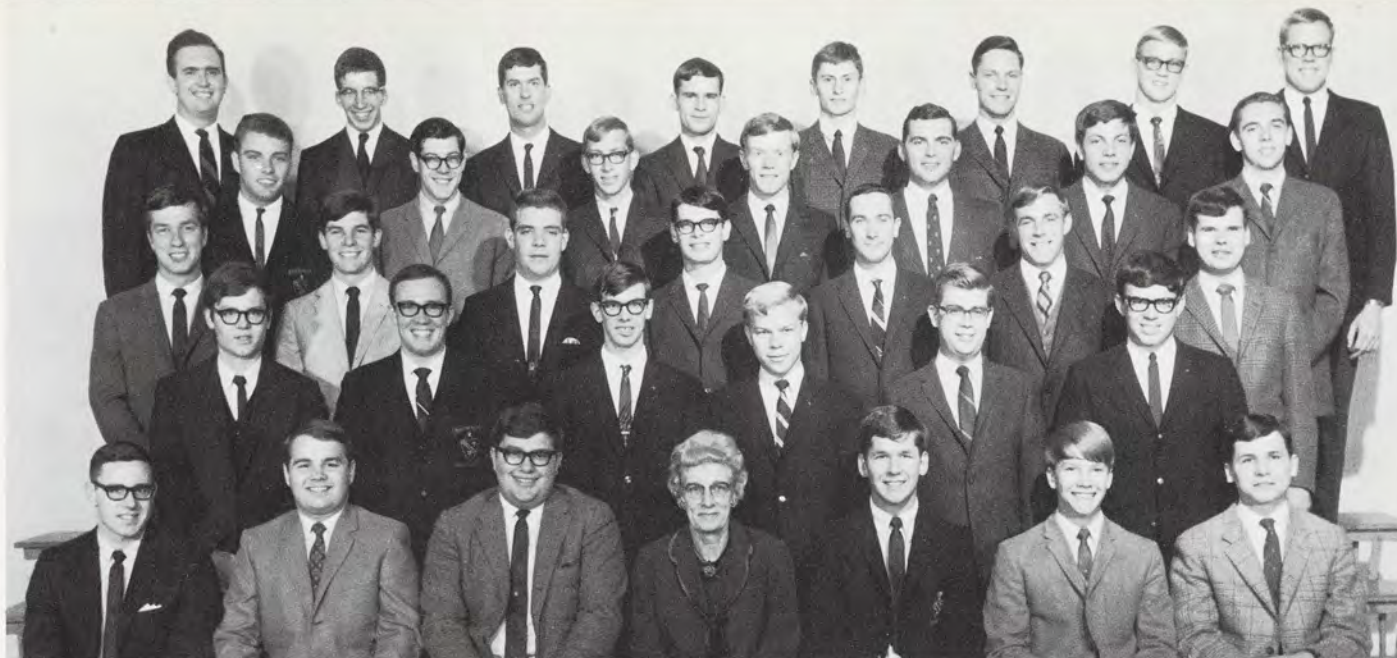

Bottom Row: R. Rao; L. Rose, 2nd V. Pres.; W. Luques, Pres.; M. Burns, Housemother; R. Winkel, 1st V. Pres.; H. Falker, Treas.; R. Dingerson; **Second Row:** R. Houston; R. Sage; E. McCaslin; R. Hidge; R. Cheadle; L. Robbins; **Third Row:** D. Nye; J. Matuszak; R. Rohrer; B. Osborn; V. Wittenbuch; T. Herremans; E. Metzler; **Fourth Row:** P. Siler; T. Dorsey; C. Moore; D. Reid, Sec.; S. Swiontkowski; W. Schmidt; J. Tesch; **Fifth Row:** G. Jones; J. Lee; R. Smith; D. Weinandy; R. Kraus; B. Ferns; C. Bethke; K. Greenwald

ALPHA GAMMA RHO

Although founded "to make better men and through them a better agriculture, and to create a spirit of sociability among men pursuing some phase of agriculture," the AGR's have expanded their brotherhood to include members involved in a broader variety of academic pursuits. The oldest fraternal organization on campus, Alpha Gamma Rho is an active participant in all university activities. Looking beyond MSU, the men strive to serve their community in many ways.

ALPHA PHI ALPHA

Winning the Junior 500 more often than any other fraternity and maintaining one of the highest averages among fraternities are just two of the reasons for Alpha Phi Alpha pride. Outstanding members include the President of Blue Key and the Student Faculty Judiciary, Vice President of M.H.A., and the student manager of the basketball team. In past years the Alphas have brought to campus such personalities as comedian Dick Gregory, the Freedom Singers and Dr. Martin Luther King.

Bottom Row: E. Cromartie; K. Williams; T. Davis, Pres.; J. Headen, V. Pres.; K. Lane, Sec.; M. Todd, Treas.; **Second Row:** K. Fife; C. Tyson; S. McClinton; A. Shields; S. Jones; **Third Row:** D. Saddler; W. McClaskey; T. Densley; R. Bailey; M. Brown





Bottom Row: D. Kroh, Sec; D. Cross, Corr. Sec; N. Gill, V. Pres; L. Kohler, Pres; R. Cooper, Treas; G. Joyaux, Adviser; **Second Row:** K. Hoffman; S. Schwartz; J. Maldonado; G. Rosenthal; B. Shah; M. Lopez; A. Wechsler; **Third Row:** J. Ossmann; R. Skelton; D. Drake; L. Bowerman; H. Mittelstaedt; J. Bradford

DELTA PHI EPSILON

Pursuing careers in international relations and in foreign trade and service, the men of Delta Phi Epsilon seek to further their own knowledge and that of the student body concerning pertinent issues of the day. This winter, the men sponsored the Third Annual Canadian-American Collegiate Conference, which brought together experts from the two governments and various universities for a discussion of mutual problems. Also, a series of discussions about Red China are in the offing.

DELTA SIGMA PHI

This year's new addition to the Delta Sigma Phi house is a very special one. Fifty girls were pledged for a "Little Sisters" chapter. The sisters will help during rush and the two groups will do charity work together. Delta Sigma Phi and the Betas have taken over MSU's failing Winter Weekend and hope to make it a success by turning it into a Greek function. The Delt Sigs also attach great importance to their climb from 23rd to 6th place in fraternity G.P.A. standings in just two terms.

Bottom Row: R. Schultz; J. Czarnecki, Sec; R. Glee, Pres; R. Geiken, Housemother; J. Leeke, V. Pres; G. Holmes, Treas; H. Dzodin; **Second Row:** T. Sullivan; J. Schlereth; L. Nowak; L. Feun; J. Ariotti; J. Eastman; T. Baran; J. Park; **Third Row:** C. Stefanski; J. Vannier; D. Thompson; D. Epker; C. Wilson; R. Perilloux; G. Ballou; P. Duthie; **Fourth Row:** R. Bergers; Jo Benke; C. Hoopingarner; G. Lafreniere; S. Janiga; B. Parsons; J. Woodworth; G. Ittigson; **Fifth Row:** T. Groendyke; H. Dahljelm; C. Cihak; G. Gill; J. Reinhardt; J. Beras; B. Herbst; L. Stringer; **Sixth Row:** J. Cunningham; R. Chrysler; B. Harrison; F. Cody; C. TenBroeck; J. Pasant; L. Vogt; D. Clark





Bottom Row: R. Thomas, Sec; W. Roach; D. Smith, V. Pres; J. Owens, Pres; R. Szostak, Treas; G. Cornell, 1st V. Pres; A. Erickson; **Second Row:** J. Fleury; J. Ream; R. Belleville; M. Jacobson; M. Meschen; P. Schulte; **Third Row:** T. Little; W. Gravett; C. Armbruster; D. Morris; B. Beagle; D. Evenson; J. Miller; **Fourth Row:** T. Schwark; J. Parrish; P. Dawson; T. Yoder; R. Baker; J. Jarvis; **Fifth Row:** B. Auten; J. Allen; R. Berkey; J. Lange; V. Thompson; D. Johnson; D. Stafinski

DELTA SIGMA PI

Dedicated to making the business-major's degree more complete, Delta Sigma Pi combines college activities with professional association and participation. Because they choose their members only from the colleges of Business and Advertising, the group can offer a more meaningful program of scholarship, social activity and professional orientation. Tours of the Upjohn Co., Stroh's Brewery and Campbell-Ewald Advertising Co., were on this year's calendar of events.

FARMHOUSE

The first objective of the Farmhouse man is scholarship. The fraternity does not claim to know the secret of good scholarship, but here at MSU, Farmhouse has led all fraternities academically for twenty of the past twenty one terms. This does not mean, however, the other activities are lacking at Farmhouse. The men are active participants in IM sports and won the Water Carnival competition this past spring. Many men are active in honoraries, student government, IFC, and on various varsity athletic teams.

Bottom Row: M. Drexler; D. Lewis, Sec; J. Sillers, Pres; L. Clark, Housemother; D. Hinderer, V. Pres; S. Cristman; M. McGilliard; **Second Row:** M. Negron; D. Veliquette; R. Caputo; R. Sohn; C. Collison; B. Bartlett; M. Borton; **Third Row:** G. Newton; P. Gordon; P. Spike; D. Tutak; W. Kiene; P. Downs; T. Monroe; **Fourth Row:** K. Bauman; W. Volz; K. Chace; R. Suhis; T. Atherton; G. Haas; J. Monroe; **Fifth Row:** G. Spetz; D. Van Dyke; L. Pepper; T. Bradford; M. Gelner; C. Santos; V. Hartenbug; **Sixth Row:** D. Yahnke; J. Geweke; R. Milligan; C. Gibson; G. Schave; R. Heiden; L. DeJongh





Bottom Row: M. Goodheart; J. Hanchak, Sec.; J. VanDalen; L. Everett, Pres.; L. Hyde, Housemother; B. Gooden, Treas.; B. Teal; B. Robb; **Second Row:** P. Freely; P. Mulcrone; W. Okay; I. Pixler; T. Maure; A. Rasher; R. Reed; S. Young; **Third Row:** W. Kerner; M. Kostrzewa; J. Baar; T. Johnston; R. Lee; R. Zelinski; D. Weddington; R. Bowen

KAPPA SIGMA

Stressing that the fraternity system can be one of the most important phases of college life, the brothers of Kappa Sigma encourage members to attain a beneficial social life, a genuine brotherhood, and the unmistakable sense that their house is still growing and facing a future to be proud of. In addition to Greek Week, all phases of campus affairs play an important part in Kappa Sigma life.

PI KAPPA PHI

Brotherhood is a big word at Pi Kappa Phi, and it is not only talked about, but practiced. Besides stressing brotherhood and scholarship, Pi Kappa Phi is a social fraternity. The formal Rose Ball is the annual highlight of the year, with the party given by the pledge class for the actives adding an informal note. The Pi Kaps are proud of the fact that they have won first place in the Water Carnival more times than any other fraternity.

Bottom Row: J. Knaup; D. Richards, Treas.; D. Lemon, Pres.; Mrs. Krause, Housemother; R. Manczak, Sec.; R. Minert; J. Herrmann; **Second Row:** P. Demma; S. Cessna; R. Zervas; J. Schultz; T. Fisher; D. Larson; **Third Row:** R. Howard; T. Perry; D. West; S. Lambouris; M. Andrews; J. Herdus; **Fourth Row:** M. Wines; G. McPherson; M. Hiser; R. Danford; B. Prylon; K. Adams; **Fifth Row:** D. Carnahan; E. Crunk; B. Davis; C. Myers; J. Berridge; D. Thomson





Bottom Row: M. McCallum; I. Down, Rec; P. Smith, Pres; L. Wigley, Housemother; C. Litt, V. Pres; J. Cockels, Treas; S. Garth; **Second Row:** M. Edwards; R. Guage; B. Pitts; C. Kent; L. Minor; B. Terry; **Third Row:** K. Sakamoto; B. Bumble; W. Fletcher; L. Patterson; K. Burns; W. Strutz; T. Mann; **Fourth Row:** D. Scott; S. Lit; M. Jagger; G. Anderson; M. Smith; T. Stone; S. McCusker; **Fifth Row:** A. Sloan; T. Barber; D. Arnold; D. Field; R. Monan; T. Kelly; D. Gozinya

SIGMA NU

Sigma Nu's take a thoughtful view of brotherhood. They express it in this way, "... it's an intangible band that is thick enough to hold up together, but thin enough to let us be ourselves." With this as their theme, the men participate in all phases of campus and civic activity. Sigma Nu placed first in intramural ping pong and second in fraternity track this year. The brothers sponsor an annual Play Day for underprivileged children and support a foster sister in France.

HEDRICK HOUSE

The men of Hedrick House were the recipients of last year's Independent All Sports Trophy. In addition, Hedrick House brought home first place in the Coral Gables' Spring Chugging Contest for men's living units for the second consecutive year. But "brawn" does not take a stance ahead of "brain" at Hedrick, for the men are strong contenders for College Bowl and G. P.A. honors each year as well as being leaders in student government with the President of I.C.C. a member of the house.

Bottom Row: D. Sartin; B. Ledford; P. Spradling, Sec.; M. Kashfi, Pres.; D. Kitchel; F. Rinkus, Treas.; B. Porter; **Second Row:** H. Lashlee; S. Logsdon; J. Comstock; M. Bradford; A. Frier; M. Mottl; **Third Row:** J. Raisanen; S. Attenberger; P. Spitzley; R. Sting; D. Penz; J. Jacob; R. Thompson

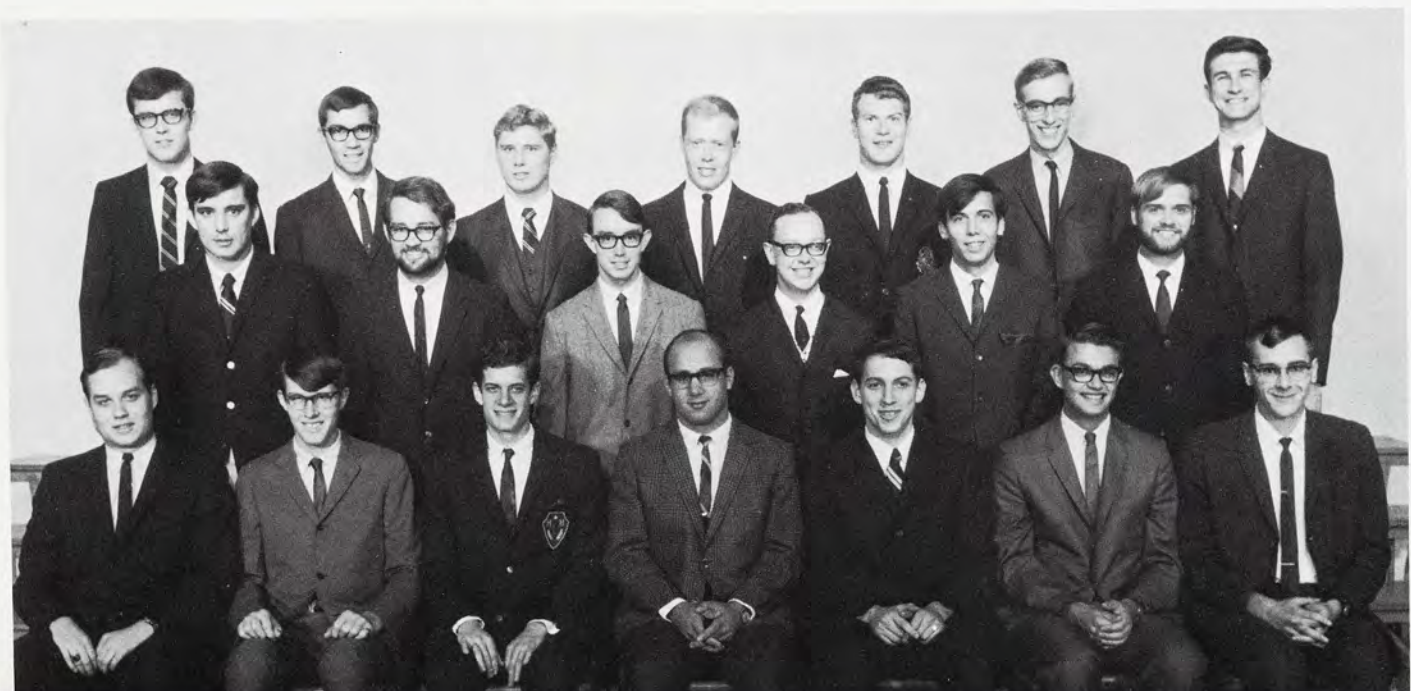



Bottom Row: G. Motts, Advisor; M. Mortier; R. Sager, V. Pres; P. Fairbanks, Pres; R. Perry, Sec; R. Wilson; A. Cochrane; **Second Row:** R. Johnson; A. Beadle; W. Gray; L. Lepthien; J. Fuller; R. Scabich; N. Randall; **Third Row:** J. Hughes; G. Morgan; T. Scherm; F. Strautl; R. May; G. Garon; T. Allenspach; **Fourth Row:** G. Hamilton; R. Hayvard; L. Hulett; J. Fields; M. Lennon; W. Gailard; R. Van Oasten.

ELSWORTH HOUSE

Elsworth house is made up of 40 members from a wide range of interests who are selected on a basis of scholarship, leadership and personality. Supervision at the house is done totally by the membership with each man also responsible for his part of house operation. Elsworth was built and paid for by its men, who take an active part in campus activities and IM sports, as well as participate in various honoraries and in student government.

BETHEL MANOR

In an attempt to promote fellowship and growth among Christian men, Bethal Manor serves as a meeting place for Spartan Christian Fellowship and other Christian organizations. Since it also functions as a cooperative, Bethal Manor offers its men many social activities also. This year's residents sponsored a hayride, a sleighride, a concert and dinner, a beach party, a toboggan party and the perennial Christmas party for orphans. One of the highlights of the year included a visit by a team of 70 staffers of Campus Crusade for Christ International. Their mission was to present Christ, through students, to the campus.

Bottom Row: M. Konyha, Advisor; R. Maples; R. Kreuger, V. Pres; W. Minor, Pres; R. Hodgman, Treas; R. Sell, Sec.; R. Matheny; **Second Row:** G. Dewey; D. DeRight; J. Wainright; J. Smith; M. Olsin; D. Brodo; R. Walter; M. Willard

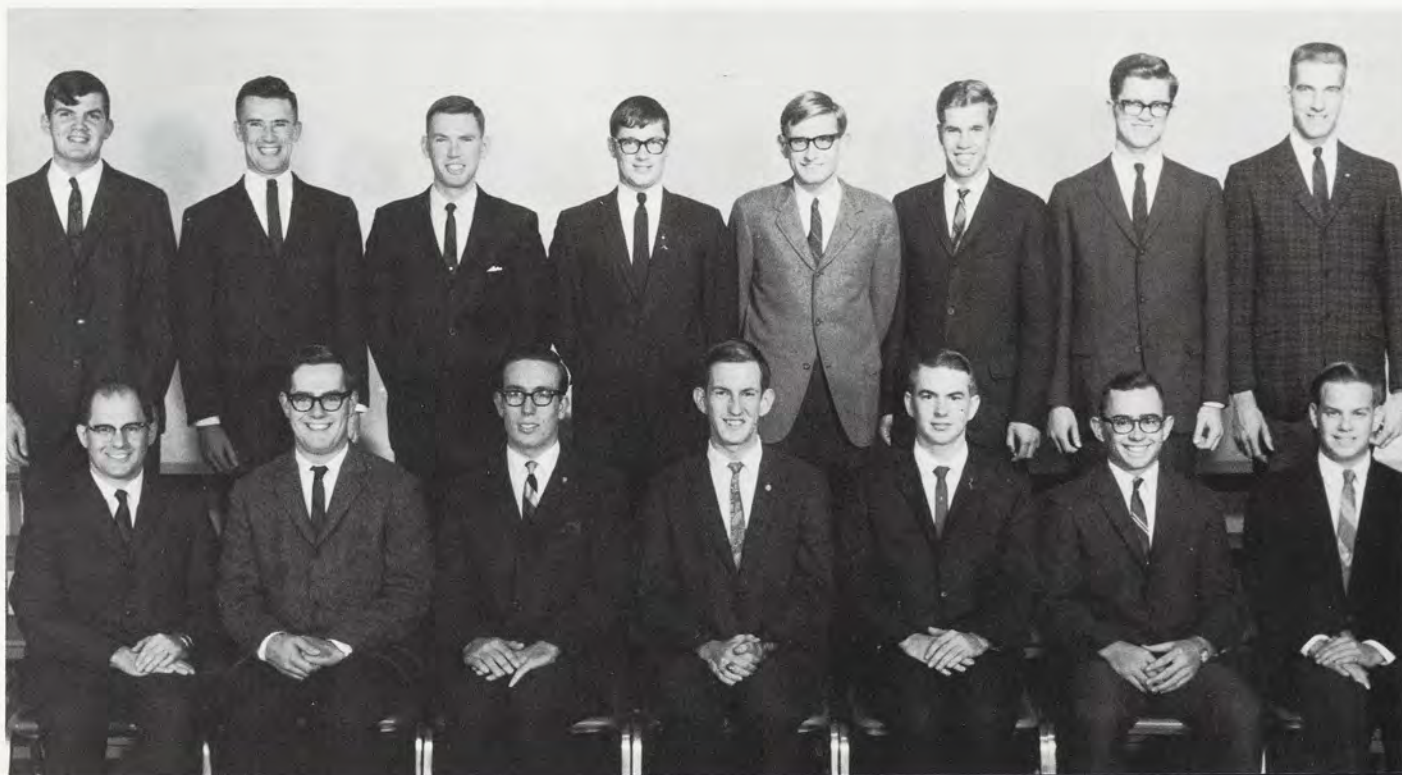

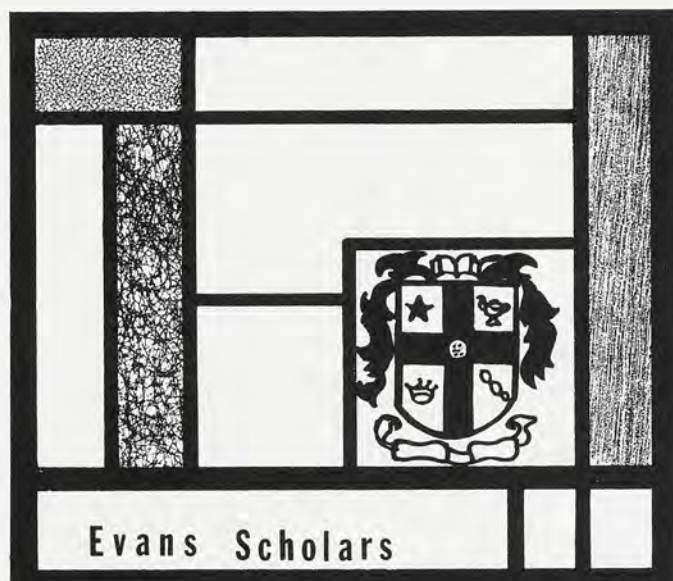

The benefits of professional golf are reaped annually by more than 600 men throughout the U.S. These are Evans Scholars, members of the largest scholarship organization in the nation. Founded in 1916 by pro golfer Chick Evans, the Evans Scholars offer a potential four-year scholarship plus the benefits of fraternal living to each member. Each fall term, the MSU chapter pledges sixteen men who must someday lead the house in campus activities, including, Homecoming, Water Carnival, Junior 500, and intramural sports. Each year the Ames Award is presented to the most outstanding scholar.

Bottom Row: W. Kristall; M. Tank, Treas; V. Archie, V. Pres; D. Konwinski, Pres; D. Miller, V. Pres; W. Coulter, Sec; J. Dawson; W. Goodrich, Advisor; **Second Row:** A. Sage; J. Bethay; R. Johns; M. Turek; J. Wright; R. Ahr; J. Ferguson; D. O'Conner; J. Wallace; **Third Row:** J. Kulig; R. Ziemer; D. Downer; T. Long; D. Potyraj; P. Chabie; P. Lucido; B. Gallagher; R. Nemecek; R. Schinler; **Fourth Row:** G. Barnas; F. Francis; T. Zambetis; J. Chiodini; J. O'Connor; J. Chmielewski; W. Freismuth; J. Mehoff; W. Floud; J. Dean; **Fifth Row:** M. Stair; H. Mittelstardt; A. Olejnik; G. MacDonald; J. Dzurak; J. Piereson; R. Scarbrough; L. Polvatz; F. Locke; T. Fabaz; **Sixth Row:** G. Caldwell; C. Hobbs; C. Field; J. Burns; D. Shires; P. Kenrick; W. Churchill; P. Main; D. Scherrer;



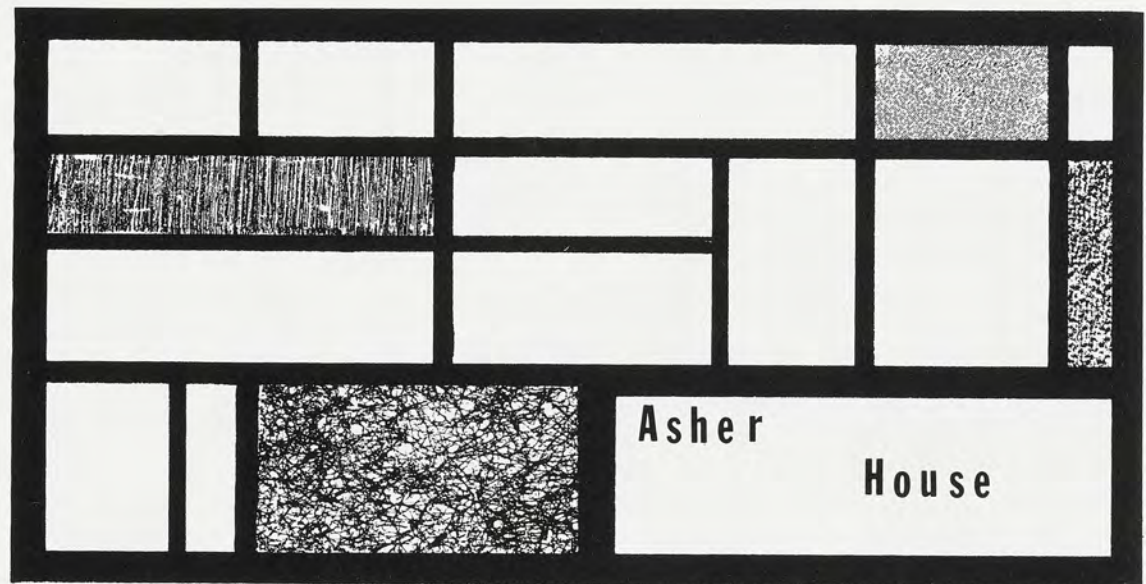

Bottom Row: S. Herrington; D. Dusenberg, Treas; N. Jones, Rec. Sec; Mrs. L. Tobey, House-mother; C. Kelley, Pres; M. Knapp, V. Pres; N. Kutz, Corr. Sec; C. Pratt; **Second Row:** M. Wooster; D. Wedemeyer; K. Groener; J. Hunt; B. Maurer; L. Akin; L. Olson; **Third Row:** K. Ryerson; S. Copeland; R. Mackie; D. Howell; K. Relyea; J. Kelchner; M. Muzzarelli; B. Ebberson; **Fourth Row:** R. Grosshans; C. Hardies; S. Domowitz; E. Philip; N. Happer; M. Bissell; L. Moore; **Fifth Row:** L. Vogel; D. Chenault; K. Meek; C. Mitchell; A. Woodworth; M. Walter; S. Mason; S. Aewville; **Sixth Row:** J. Zahn; G. Evans; G. Allen; J. Bailey; L. Duesanberg; C. Schmidt.





Bottom Row: T. Hemily; C. Tyrrell, Corr. Sec; S. Snover, Pres; K. Reinhold, Housemother; M. Waters, V. Pres; W. Shiel, Treas; W. Bradley; **Second Row:** K. Anderson; D. Wotring; D. Robinson; F. Bachman; J. Kentro; C. Evans; G. Madden; **Third Row:** J. Grashoff; V. Deckert; B. Kimball; R. Scott; K. Schuette; T. Deline; **Fourth Row:** L. Black; T. Overton; T. Hardt; R. Balgenorth; A. Hanson; J. Campbell; D. Wolterding; **Fifth Row:** J. Chenault; K. Crow; D. Sell; K. Pratt; J. Offenhauser; G. Foster; A. Wolz; **Sixth Row:** B. Wiegand; R. Smith; L. Gerould; D. Black; R. Kentro; A. Russell; S. Brown.



In addition to sharing a common religious background, the men and women of Asher house join forces on most campus activities. During the past year, Asher has won top honors in the Junior 500, the all-university Canoe Race and the Homecoming float competition. Both units are active competitors in intramural sports. A high moral and academic atmosphere is stressed, with a study table program provided for students having difficulty with their grades. Asher men and women are represented in several professional honoraries as well as in student government.



ACTIVITIES





The bugle call announces the opening of the annual Block and Bridle Horse Show.

Organizations for the Individual



An exciting demonstration in the annual Horse Show.

Books and classrooms in any university are a part of education. Here at Michigan State University they are only a part of the varied campus life. An aspect which gives MSU its variety is the wide selection of organizations. For any interested individual there is an organization to suit his needs. Being a member of a club is sharing experience and one in which each individual has a chance to participate. Possible benefits are almost as numerous as the organizations themselves. The members can gain knowledge, skills, exercise, and experience. This diversity of organizations makes MSU a storehouse of possibilities for every student who cares to become involved.

Exercise for the MSU Cycling Club.





The India Club sponsors an International Dinner.

Sailing club members enjoy a day of sailing as well as learning how to maneuver their boats.





The Parachute Club receives a demonstration and practical instructions before the actual dive.

An Individual's unique experience . . .



Organizations Build Friendships and Skills.

Every individual, no matter what his interests, talents or abilities, has a role to fill in the university. Within the structure of the university, there exists some group, some club, or some organization which can focus and channel any aspect of his personality which he wishes to develop. The International Clubs compare traditions and cultures. Sport clubs recognize ability in athletic areas and develop the beginners in that area. Honoraries reward work, ability and leadership while providing service. Additional areas include almost any skill or talent the individual wishes to develop. Central to any development of the individual is the interaction of the group or organization. On his own, the individual may never accomplish his goals. Organizations are his means to that end.



Angel Flight initiates take their oath.

The Crew Club practices for their Spring Regatta.



Organization Responsibility and Interest Develop the Individual

One of the functions of education is to produce men and women who are mature intellectually and psychologically. An essential ingredient in this process is an understanding of what things are most important and how society regulates itself around these goals. Taking part in group activity, working together toward a goal, developing skills individually or as a team and being of service to others is all part of this process. The university can also provide the student with an environment where the student can discover a standard of excellence, and finds himself by a deep and personal commitment to a goal. The responsibility allotted to the club member integrates each one into the university community and into a larger, more important social awareness.



Members of the Karate Club develop instinctive reactions necessary to maintain the concentration which is essential to their sport.



Vice-president for Aircraft, Chris Stock, points out one of the pre-flight inspection items to a student pilot.



Production Coordinator, Roger Grant carefully follows the daily progress of the book watching for trouble spots which he soon remedies.



Jack Burns, Editor-in-Chief, works diligently along with the staff to keep the organization running smoothly.

Assistant Editor, Phil Stoffan is kept busy checking copy, doing layouts, commenting on content.



Wolverine Staff Strives for Excellence



Jon Vander Zouwen, Business Manager, handles all financial matters of the organization, and still finds time to smile.

For the Wolverine staff of the 1968 yearbook the school year began this summer. Plans for revamping the office management, the office itself, the staff standards and the quality of the "book" were in progression by mid-summer. It was the aim of Editor Jack Burns to create an atmosphere of organization and professionalism among the student staff and thereby to produce an award-winning yearbook.



Dick Best, Photo Editor, uses a 300mm telephoto lens to capture close-ups of MSU football action.

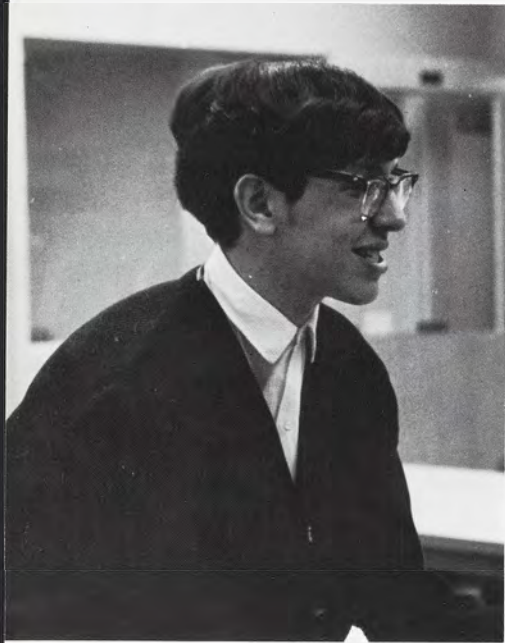

Ray Walsh, Features Editor



Bill Gillmore, Senior Editor, spends endless hours sorting and alphabetizing in preparing his section.

Sports Editor, Suzi Drulard

Professional consultants advised and assisted in making up clear, attractive layouts. At the beginning of fall term the remaining editors were chosen and an open house was held to select regular staff members. Immediately the new staff began building on the new foundation formed from last year's mistakes and this year's expectations. The photography department was completely reorganized to give the editors high quality photographs in the shortest possible time. Picture appointments were arranged for all residence halls, Greek houses and organizations. The new football season provided plenty of action for the sports department. The real pressure of deadlines began soon after the month long Christmas vacation. As winter term progressed, more and more layouts were finished, page after page of copy was typed and picture after picture was cropped and oriented. By the middle of the term the pages were submitted to the publisher to be set. Distribution was set for spring term: a time to present to the MSU student the activities and memories of this year in photographs and writing.

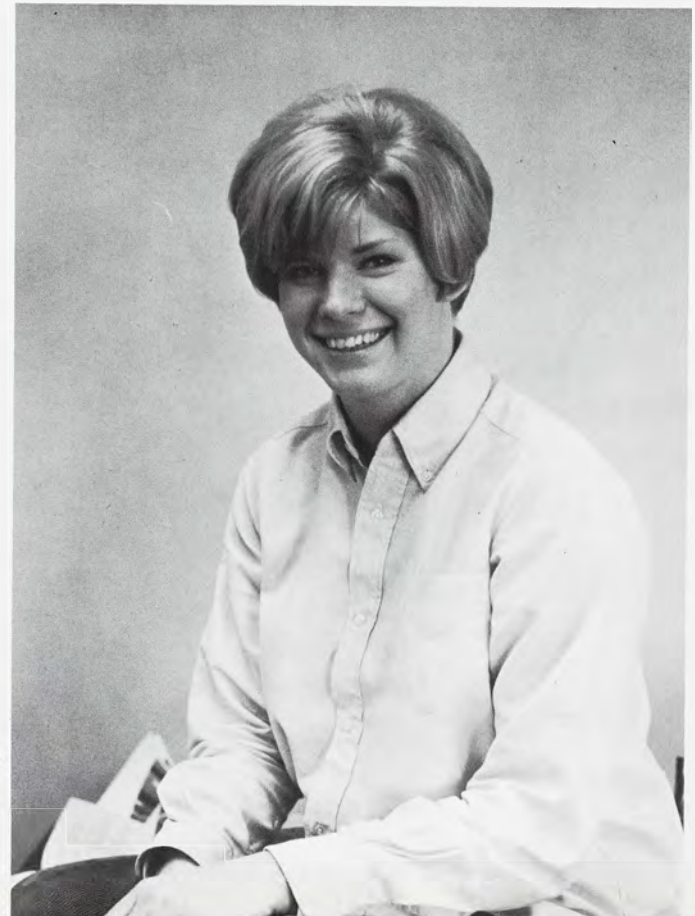



Mary Beard, Organizations Editor

Maryellen Bemister, Greeks and Services Editor



Dona Vitale, Life Editor



The State News Story . . . Award-Winning . . .

Three out of four MSU students read the State News five times a week. As a daily paper, the State News serves a number of functions on campus, of which covering campus news, presenting the most significant national and international news, serving as a public forum for open discussion, and offering editorial comment are just a few. Foremost among these functions is the coverage and presentation of campus or University-related news. This service is especially important in light of the fact that readership studies indicate a large majority of students read no other daily paper than the State News. For its efforts, the State News has been granted The American Publishers Association Pacemaker award for five of the last six years, the most recent being awarded for the 1966-67 year. The Pacemaker is given to the best college newspapers in the country; only two collegiate dailies were honored this year. No other college newspaper has received more than two of the coveted Pacemaker awards.

James Spaniolo, editor-in-chief.



Louis J. Berman, general manager of the State News.



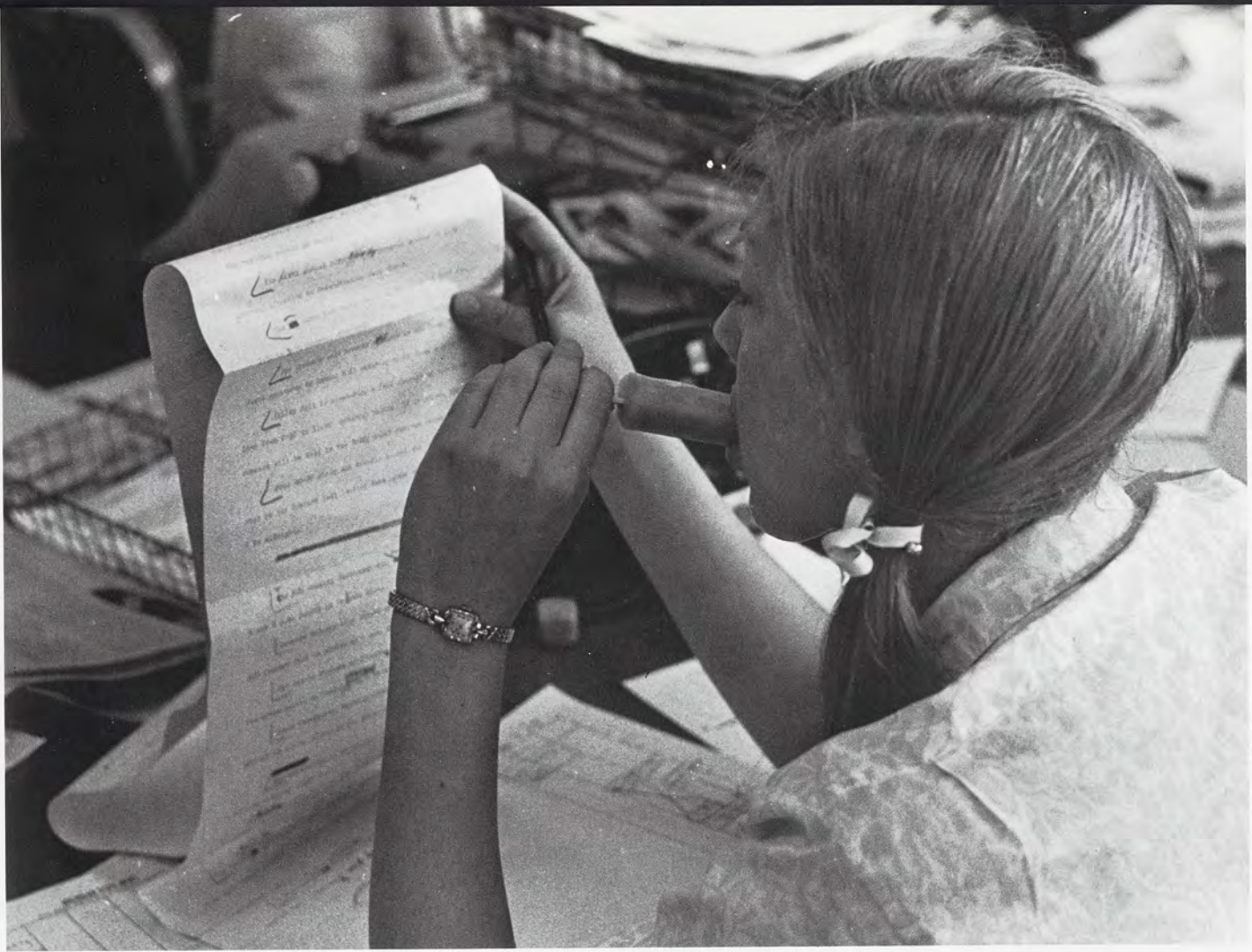

Pausing to take a critical look at a rough draft.



Bobby Soden, campus director.



Larry Werner, managing editor.

Diversified . . . Creative . . . Unifying . . .

World-wide news is brought into the State News office by way of wirephoto.



Edward Brill, editorial editor, and Bobby Soden, campus editor, discuss the format of coming editions.





Eric Pianin, executive editor.



Bob Ivins, photographic technician, uses copy camera to reproduce prints for the next day's edition of the State News.

The State News has five inner departments. Each is separate, but all work together to publish the prize-winning State News story. The departments are: editorial, advertising, photography, circulation and the business office. Greater diversity of material was introduced last spring with the appearance of Collage, a bi-monthly, magazine section. Because there are space limitations in the daily paper Collage attempts to focus on creative writing, artistry and theatre and book reviews. In addition to informing and sponsoring creative expression, the State News acts as one of the few unifying factors of the University.

Roberta Yafie, feature editor, checks on information for a feature article.





STATE NEWS EDITORIAL: **Bottom Row:** J. Mitch; E. Pianin; J. Spaniolo, ed.; R. Soden; L. Werner. **Second Row:** L. Gortmaker; J. Granelli; L. Zainea; D. Fitch; M. Nowak; P. Zimbler; J. Warden. **Third Row:** J. Pankhurst; R. Yafie; M. Miller; D. Colangelo; J. Doan; J. Helberg; B. Holt. **Fourth Row:** R. Roat; J. Schaefer; R. Zeschin; N. Sharkey.

STATE NEWS EDITORIAL

The editorial policy of the State News is decided by the five-member Editorial Board. These editors, after determining their policies, then direct an all-student staff in assembling and presenting the news to their 40,000 student and faculty subscribers. The State News has received five Pacemaker Awards, given to the five best college newspapers in the country, in the past six years.

WOLVERINE

John Dewey once wrote that, "Education is the process of learning to perceive." As part of this process, the Wolverine staff learns to identify the pattern formed by the seemingly unconnected events of an entire year. The task begins in the fall as writers and photographers are assigned their subjects and editors begin their job of assimilating the facts into a recognizable pattern. By spring term, the perception is complete. The Wolverine has become a "book of the year."

WOLVERINE: **Bottom Row:** M. Beard; M. Bemister; R. Grant; J. Burns, ed.; D. Vitale; S. Drulard. **Second Row:** L. McArt; W. Gillmore; J. VanderZouwen; P. Stoffan; R. Walsh; R. Best; E. Farrell. **Third Row:** S. Kuryla; D. Loughney; M. Cantrell; M. Genovese; E. Burdo; S. Koenigbauer; L. Cramer. **Fourth Row:** B. Spaulding; N. Lee; V. Jacobson; R. Barli; C. Goodwin; P. Grant.





STATE NEWS PHOTO DEPARTMENT: **Bottom Row:** M. Schonhofen; J. Mead; B. Ivins; C. Michaels; M. Beasley.

STATE NEWS PHOTO DEPARTMENT

The State News Photo Department employs a dozen photographers and technicians to staff their modern photographic facilities. Several other students do freelance work for the department, which does advertising and editorial as well as color photography for the State News and its special and tabloid editions. The photo staff also covers all thirteen major sports and twenty-six intramural sports at MSU, visiting dignitaries, and emergency assignments.

STATE NEWS ADVERTISING DEPARTMENT

State News advertising serves the MSU student by informing him of necessary merchandising and service information. The staff members are responsible for selling advertising space and preparing the advertising layouts. The financial success of the State News also depends on their ability to produce advertising revenues. The staff depends mainly on the local merchants, national advertisers, and classified advertisers for their advertising.

STATE NEWS ADVERTISING: **Bottom Row:** M. Durner; C. Budrow; C. Heppler; S. Comerford, mgr.; M. Durner; L. Nelson; M. Burkert. **Second Row:** S. Eichelbaum; J. Breslin; K. Lynam; D. Crawford; L. Tappan; B. Castanier; R. Jones; R. Morison. **Third Row:** J. Zwarensteyn; J. Strong; D. Ross; R. Bullard; L. Potter; R. Roughley; D. Prescott.



ASMSU: Source of Change in the Multiversity



Dick Herrold, Jane Lau, Terry Hassold and Jim Mayer discuss promotion posters for ASMSU sponsored events.

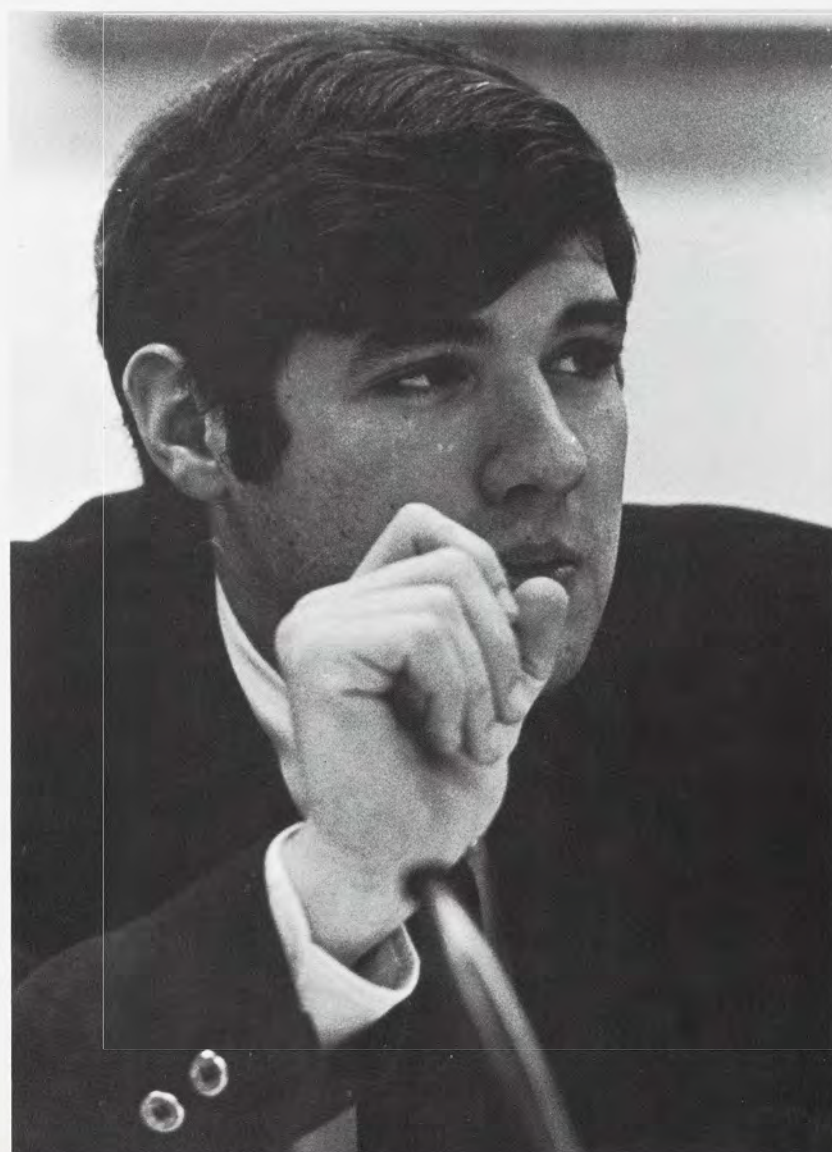

Greg Hopkins, Student Board Chairman
A time to speak and a time of silence . . .



OCIATED STUDENTS OF MICHIGAN STATE UNIVERSITY



Jim Mayer, Comptroller, keeps account of ASMSU funds.



More than just a place to meet . . . more than just offices . . .
people, ideas and changes.

The source of change and activity for ASMSU is the individual involvement of its members. The cabinet represents 27 different areas of student interest, such as the Traffic Appeals Court, Student Insurance, and Course Evaluation, etc. The administrative structure is maintained by Student Board but the individual cabinet members and their committees are responsible for the success or failure of their programs. In summary, ASMSU has made positive changes in student policy, but has often failed to maintain student interest and involvement in their activities.



Joan Aitken, Women's Inter-residence Council
A change in women's hours? Agreed. Proposal passed.



Jane Lau, Panhellenic Council
Representing the sisterhood at MSU

Brad Lang, Member-at-large
"I say, would you repeat that sir?"





Terry Hassold, Cabinet President
The responsibility of carrying out ASMSU programs . . .

Academic Freedom Report Shapes ASMSU Policies

Patterning itself after a business corporation ASMSU maintains the theory that since this multiversity most resembles a corporation it is best administered as a corporation. The government now consists of a 14 member governing board with a president elected by the board. The student board is the policy making organ of ASMSU and is responsible for carrying out these duties, and is the area in which most students are involved. This year as a result of the Academic Freedom Report, ASMSU has been able to act on more student policies. The change in women's hours, the pregnancy policy and the policy concerning personal records are results of this change in jurisdiction and interpretation.

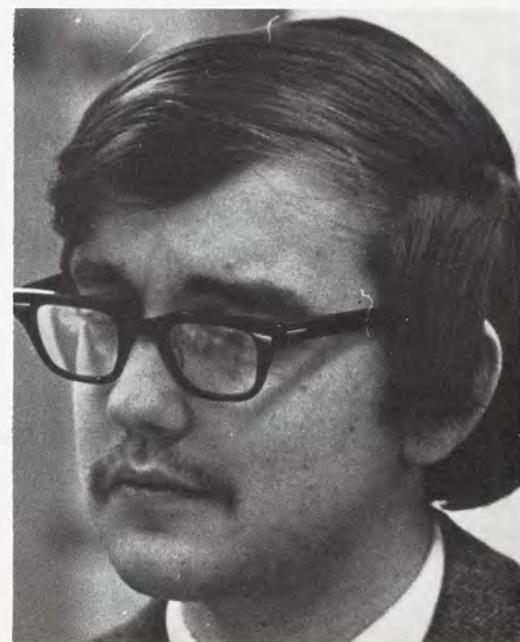

Jim Friel, Off Campus Council, considers and reconsiders proposed changes in University policy.

Harv Dzodin, Member-at-large, makes his point, while Dick Herrold and Jim Mayer look on approvingly?



Apprehensive glances at a Pan-hel meeting.

Exchange of ideas at Greek Week Publicity Meeting.



Coordinating rush is the Pan-hel office.



Bob Loerke, Holme's President and Chris Looney, Holden's President share living-learning experience.



PANHELLENIC COUNCIL **Bottom Row:** S. Alexander, rec. sec.; J. Campbell, v. pres.; S. Marski, chairman; S. Aylesworth, pres.; T. Hazard, v. pres.; N. Peau, treas.; S. Gerber, cor. sec. **Second Row:** N. Mulrenan; M. Fitch; B. Brandle; R. Johnson; S. Solmo; S. Svendsen. **Third Row:** P. Smith; S. Fried; J. Hurley; R. Knopeler; P. Behrens; S. Hermann; C. Jacoby. **Fourth Row:** C. Davis; J. McCallum; J. Moore; M. Rainey; J. Skop; S. Tourpe; D. Linfor. **Fifth Row:** C. Shockley; J. Fletcher; P. Vanek; S. Stork; J. Scofield; F. Van Hee; K. Morris. **Sixth Row:** M. Lucas; B. Gross; S. Desimpel; M. Turetsky; J. Jahns; K. Bland; C. Prescott.



Candlelight ceremony for induction of new officers.

PANHELLENIC

Each of the twenty-two sororities on campus have equal representation on Panhellenic Council. It acts as the governing body for sorority co-ordination and the regulation of rush rules. With scholarship as a main concern, Panhel promotes its high ideals in the form of a scholarship trophy which sorority strives to win. An outstanding foreign student is awarded a scholarship each spring. SCOPE, the philanthropic project under their direction, gives members of the sororities a chance to be of service to the community.



INTERFRATERNITY COUNCIL **Bottom Row:** W. Inman, treas.; T. Lefco, sec.; B. Dove, ex. v. pres.; D. Herrold, pres.; A. Wechsler, ad. v. pres.; A. Rose.

"There's Nothing Like a Dame"

IFC

Each fraternity on campus realizes that it is part of the larger whole of the Greek system when two representatives from each house meet to combine the Inter-Fraternity Council. Supervising the requirements for rush and pledging are a function of this governing body. IFC perpetuates brotherhood and co-operation in all the fraternity activities which include scholarship, community service, leadership, athletic, and social activities.





1968 CLASS OFFICERS Top, from left: D. Colangelo; B. Sankbeil; B. Twitch Twitchell; G. Graves; G. Posner; A. Wechsler; T. Mallet; J. Coelho; C. Stover; G. Sturk; J. Dicola; B. Miller, v. pres.; D. Stauffer; S. Van Wagner; M. Ehrhart; J. Plante, pres.; P. Hicks; R. Groseth; S. Higbee, M. Daly. Not shown; R. Russell.

Hank Pante, Senior Council President.



SENIOR COUNCIL

Working to create an active senior class, the Senior Council plans a variety of activities, ranging from receptions at the Hannah's to naming outstanding students as seniors of the week. The council also publishes a newsletter, sponsors Senior Swing-Out, and organizes special projects, this year featuring a forum on the draft. Members of the class who have made outstanding contributions to MSU are chosen by the Council to make up the honorary "Sixty-Eight" club. In addition to supervising commencement activities, the Council requests that each senior pledge the one dollar refund from return of his cap and gown to finance the class gift of appreciation.



AWS: Bottom Row: A. Dugdele; C. Nielsen; B. Jaeger; J. Sallee; L. Fellows; L. Netedu; D. Kleinsmith. Second Row: S. Berry; B. Callahan; S. Aycock; S. Spellman; S. Stoll; N. Coughlin; S. Schmidt; P. Innis. Third Row: S. Sweet; S. Maskey; K. Tripp; E. Dove; L. Leppek; M. Muzzarelli; D. Thomas. Fourth Row: M. Hake; D. Christenson; S. Strachan; L. Schurman; K. Brown; E. Ryan; H. Emery. Fifth Row: R. Buehrer; N. Storer; S. Pollack; L. Herman; S. Manquen; S. Salisbury; G. Morlock.

AWS

This year Associated Women Students is emphasizing the creation of new programs of interest and concern to women students. An orientation program was held in the fall for freshman women. Later that term, a workshop on parliamentary procedures for officers of living units and women's organization was a new part of AWS programming. Among their many services, career information and lectures are presented to Michigan State Women. In the spring, a Lantern Night honors the fifty outstanding senior women.

AWS CABINET: Bottom Row: Mrs. M. Luginsland, adv.; R. Umana, 2nd v. pres.; C. Innis, 1st v. pres.; C. Stapleton, pres.; P. Wank, sec.; P. McClellan, treas.; C. Larson, 3rd v. pres.





WATER CARNIVAL: Bottom Row: R. Rosen; M. Ehrhurt; R. Alpern; G. Hoeft; L. McKiernan; S. Higbee. Second Row: G. Stauffer; J. Powers; R. Yaffe; J. Evans; S. Kovach; J. Zeig; J. Barlow.

WATER CARNIVAL

As in the past, this year's Water Carnival offered two nights of unique entertainment to those who attended. Held during Parent's Weekend, Water Carnival consisted of 30 floats presented on the Red Cedar River. Guided by 12 committee heads and the general chairman, Rick Alpern, 200 members from MSU's fraternities, sororities and living units worked on their groups' floats from November to May, all for a few hours of bright lights, loud applause and happy memories.

GREEK WEEK

The goal of Greek Week, unity within the Greek System, with the University and with the community, influenced the format of this year's activities. In place of the usual kick-off speech, each fraternity combined with a sorority to sponsor a dinner at which a speaker from the University or the community held the place of honor. "Clean-Up the City of East Lansing" is the goal of the Greek's community project. The tricycle race, the Ugliest Greek Contest, and Greek Feast highlighted other activities.

GREEK WEEK EXEC. BOARD: Bottom Row: M. Leavitt; L. Mohney; M. Daly, sec.; D. McGraw; T. Mallett; C. Nemetz, treas.; C. Bohm, sec.; C. Bailey. Second Row: N. Prychodko; J. Adams; L. Segall; K. Batchellor; T. Hershiser; S. Soltman. Third Row: T. Vander Weele; R. Keisonen; C. Bonten; S. Bradley; R. Stellingworth; G. Holmes; J. Garcia; C. Westerkamp.





MHA Bottom Row: T. Koernke; D. Happy; B. Lukens, pres.; P. Chant; D. Tarwater; W. Barr, adv. **Second Row:** S. Cohen, A. Oyer; J. Manners; R. Hula; M. Moore. **Third Row:** C. Randall; B. Hawkins; D. Blue; D. Diesing; M. Stefanne.

MHA

Men's Halls Association represents all the men living on campus. Composed of the presidents of each men's residence hall, the group has three main purposes. It is the chief link between the men's residence halls and the administration and it represents and maintains communication with the men living in dormitories and student government. Also it coordinates intercommunication among all residence halls. MHA sponsors movies, complex radio stations, and mixers. Trophies are awarded to the dorm having the highest grade point average and to those with the most outstanding homecoming displays.

WIC

Women's Inter-Residence Council is composed of the presidents of each of the women's residence halls. WIC serves as a policy making body, as a medium of communication, and as a means of coordination within the residence halls. This year the organization was concerned primarily with the implementation of the Academic Freedom Report, especially in the area of the new judicial structure and in new policies for on-campus women.

WIC Bottom Row: J. Kalman; S. Seder; J. Rice, sec.; J. Aitken, pres.; B. Howe, treas.; L. Brenner; J. Tubaugh, adv. **Second Row:** J. Wolfram; C. Melvin; J. Whaley; S. Hause; K. Klusmire; S. Ford. **Third Row:** D. Tyukody; L. O'Rourke; S. Byers; P. Murphy; J. Faist; M. Feldkamp; R. Costick. **Fourth Row:** P. King; G. Nelson; M. Claus; S. Landers; E. Lindner; C. Medd.





OFF-CAMPUS COUNCIL Bottom Row: L. Brenner; M. Lechowicz; S. Hughes, sec.; J. Friel, pres.; S. Ballance, V. pres.; K. Fowler, treas.; S. Jones; B. Bettis.

OFF-CAMPUS COUNCIL

Off-Campus Council is the major governing group representing all students who live off campus in other than Greek houses or cooperatives. Its purpose is to insure the welfare and continued improvement of off campus students in their capacities as students at Michigan State University. The grievance committee of OCC is available to aid any off campus students' complaints about any facets of off campus living. The Council also provides a booklet including specific facts and student opinions concerning apartments and realtors in East Lansing.

AGRICULTURE COUNCIL

The aims of the Agriculture Council include co-ordination of the eighteen clubs in the College of Agriculture and Natural Resources, sponsoring activities, and providing service to these clubs. Ag Council's functions include an honors barbecue for agriculture students. For Small Animals Day, the Council works with the various university farms and arranges a Saturday when all of the baby animals are available for the children of the Lansing area to meet.

AG. COUNCIL Bottom Row: J. Joba; D. Hinderer; T. Atherton, sec.; D. Hess, pres.; S. Cristman, treas.; J. Theodore; L. Manderscheid, adv.; Second Row: P. Gordon; D. Coppess; D. Worel; L. Andrews; G. Blair; P. Spike; R. McDowell. Third Row: R. Milligan; D. Dernstock; G. Clone; D. Fisher; L. Dale; W. Speery; L. VanDyke.





UNION BOARD Bottom Row: R. Johnson; M. Brunner; A. Ward; P. Carrel; L. Netedu; A. Konde; P. Sikes. Second Row: M. Freund; P. Platz; M. Fisher; C. Gray; S. Hope; D. Owen; G. Gustafson. Third Row: C. Borsberry; C. Gunsolus; D. Sandell; K. Johnson; T. Bushouse; A. Johns; L. Hamilton. Fourth Row: S. Kirpatrick; S. Sanders; C. Cross; S. Frishman; K. Hagen; D. Malewich; K. Weaver. Fifth Row: R. May; C. Kinsella; S. McManners; J. Wyman; I. Veryser; W. Jones; J. Peck. Sixth Row: D. Grotewohl; W. Polhamus; F. Churchley; J. Martin; R. Harms; J. Phillips; B. Wiegand.

UNION BOARD CABINET Bottom Row: J. Lynch, v. pres.; J. Spencer, pres.; S. Simons, sec.; A. Wechsler, treas.; Mrs. Berger, adv. Second Row: W. Ast. III; B. Auten; D. Trefry; P. Graf.



Union Board: Activities Diversified



Kathy Hwass crowned Miss MSU at the MSU Pageant

From the fall Welcome Week mixer to the summer European Flights Program, Union Board works to diversify campus activities. The organization sponsors a Thieves' Market for sale of student artwork, an Activities Carnival, and movies of away football games. The Fall Fashion Show is a big event during fall term, while the All-University Talent Show highlights winter term. Another major event under the jurisdiction of Union Board is the Miss MSU Pageant, held each year in February. Bridge lessons and tournaments and a campus information service are also provided by this group for the benefit of students.

A style for everyone at the Fall Fashion Show



Contemplating art at the Annual Thieve's Market



TRI-BETA: Bottom Row: H. Slatis, adv.; L. DeJongh; S. Busch, sec.; R. Bennett, pres.; S. Blackhall, vice pres.; E. Horowitz. Second Row: N. Elliott; L. Francia; K. Dege; K. Malknecht; K. Hobben; C. Donaldson. Third Row: J. Nelson; G. Dawson; J. Foerch; L. McAllister; J. Fox; T. Hazard; C. Collison. Fourth Row: T. Theisen; J. Misiti; D. Schomer; D. Lyons; D. Schwarz; K. Chace; D. Edwards. Fifth Row: B. Bergstrom; R. Kalmbach; L. Bowdre; C. Kaylor; F. Smith; P. Lerg; R. Knudson. Sixth Row: K. Palmer; R. Oakley; J. Bennett; D. Park; D. Shaw; L. Rogers; A. Krawczyk.

BETA BETA BETA

Beta Beta Beta is a biological honorary whose purpose is to promote interest in the life sciences. The organization sponsors a booth at Activities Carnival and hosts visiting professors of biology. This year Tri-Beta sponsored seminars on such problems as water pollution and expanding population, with representatives from industry and government participating. Members of Tri-Beta have a 2.7 all-university average and a 3.0 average in their major; juniors majoring in the biological sciences are eligible.

BLUE KEY

Blue Key is a national leadership and scholastic fraternity honoring outstanding service to the University and the community. Its membership of thirty-five junior and senior men is drawn from petitions and nominations approved by the local chapter. Blue Key's activities include participation in the judging of Homecoming and Miss MSU candidates. The men also take underprivileged children to various athletic events.

BLUE KEY: Bottom Row: D. Anderson; L. Burstein; R. Bailey, pres.; D. Malinak, v. pres.; T. O'Neill, sec.-treas.; H. Dzodin. Second Row: G. Posner; D. Trefry; J. Spencer; R. McCormick; A. Wechsler; B. Dove; S. Haynes. Third Row: L. Ellsworth; D. Campbell; R. Herrold; T. Hassold; L. Berger; H. Lashlee; R. Ruby. Fourth Row: E. Pianin; J. Jacobs; J. Zeig; E. Brill; T. Lefco; J. Justin; J. Spaniolo.





CIRCLE HONORARY: Bottom Row: E. Monore; M. Ore; M. Beal, sec.; J. Titsworth, pres.; C. Zann, treas.; M. McKinney. Second Row: S. Walker; D. Matthews; J. Rice; M. Himburg; C. Witmer; A. Kariger; K. Edington.

CIRCLE HONORARY

Circle Honorary is composed of women students who display outstanding leadership in the residence halls. Members are selected during winter term and tapped in the spring. Circle Honorary's activities include sponsoring a tea to recognize head resident advisors, providing information during Welcome Week, and conducting tours of the University for high school groups. They also participated in the Who's Who program held by AWS this fall.

EXCALIBUR

Excalibur, the top honorary on campus, was founded in 1921 to give recognition to those senior men who have brought credit to the university through their service, leadership, character and scholarship. Limited to thirteen members the organization gives campus leaders the opportunity to become informally acquainted at weekly meetings at which members discuss their current campus projects and activities. The communication channels opened through these contacts help members to understand the various viewpoints and interests of other student leaders.

Bottom Row: A. Wechsler, J. Justin, H. Plante, G. Posher, G. Brey, E. Pianin, B. Dove. **Back Row:** G. Hopkins; W. C. Blanton; S. Rymal; W. Lukens; T. Hummel; J. Spaniolo.





GREEN SPLASH Bottom Row: E. Harrison; N. Lerne; K. Rabbers, M. Frazier; L. Baird; C. Workman; G. Gregory; K. Johnston; J. Platt; V. Billing; L. Faulk; A. Weathersby; S. Sinclair. Second Row: M. Holt; S. Hamilton; L. Pearson; A. Dugdale; T. Jenkins; K. Detert; D. Aguirre; S. Holtzkemper; L. Gilbert; T. Herhold; P. Campbell; J. Blank; F. Fisherman, sec. Third Row: Miss T. Tarbell, sponsor; P. Hackett, pres.; C. Maier; S. Strachan; S. Strack; D. Manilla; P. Verwohlt, treas.; M. Mallory; J. Senac; J. Hermann; C. Mitchell; D. Hultquist; R. Baidas; J. Vickers; J. Shimmin, v. pres.

GREEN SPLASH

Noted for its annual water show, Green Splash gives women swimmers the opportunity to participate in synchronized swimming as well as compete in various swim meets. Including their annual show, the most important event is the Intercollegiate Synchronized Swimming Championship. Besides year-round practice for the show and the meets, Green Splash also offers a synchronized swimming clinic for high school girls.

MORTAR BOARD

Selected on the basis of scholarship, leadership, character, and service, the members of Mortar Board are tapped as juniors. The following year, these outstanding senior women serve the university by ushering at commencement exercises, selling Mortar Board calendars and awarding scholarships to exceptional senior women who plan to do graduate study. This year, MSU's chapter will celebrate Mortar Board's 15th anniversary by holding a Founder's Day on February 16th.

MORTAR BOARD Bottom Row: S. Yascolt; M. Briggs, treas.; C. Johnson, v. pres.; P. Stone, pres.; A. deZeeuw, sec.; S. Burgoyne; L. Anderson. Second Row: S. Spencer; S. Leme; S. Aylesworth; P. Thomas; E. Byerrum; M. Maul; S. Irish.





OMICRON DELTA KAPPA **Bottom Row:** E. Pianin; J. Spaniolo, Pres.; B. Sandefur, faculty advisor; P. Cannon, Vice-pres.; **Back Row:** P. Ellsworth; J. Spencer; J. Chamberlin; B. Skocpol; R. Bailey; E. Brill; B. House.

OMICRON DELTA KAPPA

Omicron Delta Kappa has existed at Michigan State University since May 1963 as a men's leadership honorary society. Approximately twenty-five students are selected for their 3.0 all University gradepoint and their leadership in one of five different areas: publication, student government, theater, religion or scholarship. The organization functions as a forum at which students and faculty can discuss critical issues of the University.

PHI GAMMA NU

Phi Gamma Nu is a national business sorority. Fellowship, scholarship, and extra-curricular activities are all promoted by this group. On campus the women act as hostesses for activities in the College of Business and co-sponsor a Christmas Party with Delta Sigma Phi for underprivileged children in the Lansing area. The girls also support an orphan in Korea.

PHI GAMMA NU **Bottom Row:** G. Barlow; C. Wozniak, sec. v. pres.; M. Lampinen, treas.; G. Kielbaso, adv.; B. Hudson, act. pres.; B. Hanselman, act. sec.; J. Zech. **Second Row:** L. McCabe; J. Herbert; S. Mantuan; B. Edel; C. Travis; P. Parkinson; L. Hintz.



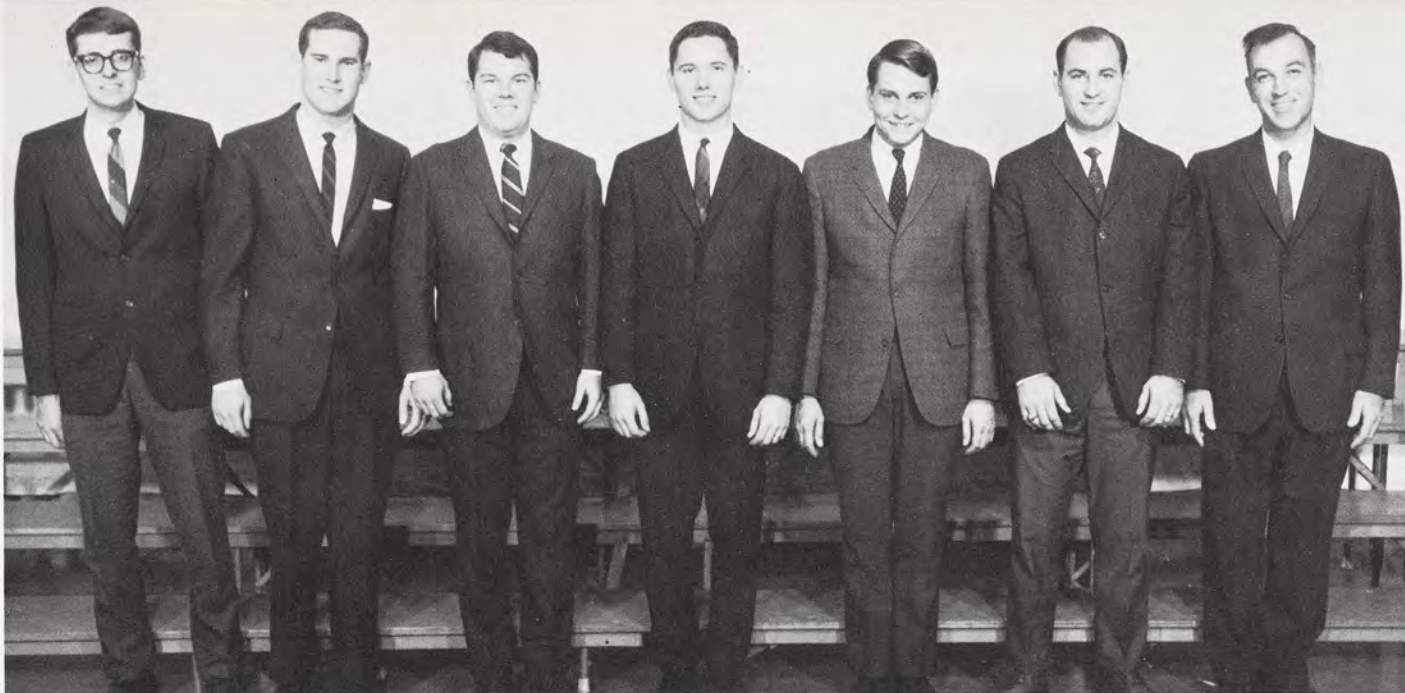

SIGMA LAMBDA CHI: Bottom Row: L. Wagner, sec.-treas.; R. Clingman, v. pres.; N. Wagner; P. Bartlett, pres.; J. VanDrunen; M. Dodick; A. Sliker, adv.

SIGMA LAMBDA CHI

Sigma Lambda Chi was founded at MSU in 1948 and now has ten chapters located at universities throughout the United States. Its fundamental purpose is the recognition of outstanding students in construction and allied fields. Eligible students are provided by the three curricula of the Forest Products Department: Building Construction, Lumber and Building Materials and Wood Processing and Technology. The Alpha Chapter sponsors an annual spring banquet for honor students in Forest Products.

TAU BETA PI

Tau Beta Pi, an engineering society, chooses its members on the basis of personal integrity, adaptability, and a wide interest in outside affairs as well as engineering. Students in the top one-eighth of their junior class and the top one-fifth of their senior class are eligible for membership, and initiations are held twice a year. The MSU chapter of Tau Beta Pi also sends a representative to the society's annual convention.

TAU BETA PI: Bottom Row: P. Wolfgram; D. Eaton, cor. sec.; N. Esser, pres.; T. Overcamp, v. pres.; G. Bainbridge, rec. sec.; D. Graham, treas. **Second Row:** B. Sutton; W. Planer; J. Cameron; R. Braden; S. Farrel; J. Weiss. **Third Row:** T. Havel; A. Throop; T. Davis; J. Sosnonski; J. Chamberlin; R. Ahlgren; W. Szalay.





TOWER GUARD: **Bottom Row:** D. Pfeifer; C. Moore; G. Wilson, sec.; J. Scholz, v. pres.; O. Loria, pres.; M. Wilson, v. pres.; J. Kwan, treas.; A. Ravi. **Second Row:** P. Szkody; R. Wise; N. Bachtel; D. Powell; M. Holt; J. Juhl; S. Shea; J. Wood. **Third Row:** D. Freeman; K. Palinski; B. Bradtke; N. Harrington; E. Adams; J. List; J. Dieckman; D. Baker. **Fourth Row:** T. Sink; L. Brazee; J. King; C. Biggard; J. Maxwell; J. Osterink; C. Muhlitner; M. Nowakowski.

TOWER GUARD

Character, scholarship, leadership and service are the four qualities which characterize the members of Tower Guard, a sophomore women's service honorary. These women work together for one year providing such services as reading assistance to the blind and help at registration. Their primary aim is to furnish "an organization for leadership among underclassmen" at MSU. Beaumont Tower, their emblem, is also the location of the May Morning Sing during which new members are tapped.

AIChE

AIChE is the MSU student chapter of a national professional organization whose purpose is the continuing education of professional chemical engineers as well as the providing of technical standards excellence of the industry. It maintains interest in chemical engineering as a career through monthly meetings in which industrial leaders and faculty members are occasionally speakers. The high point of each year is an annual combined industrial tour and ski trip.

AIChE: **Bottom Row:** J. Cameron; R. Wells, sec.; M. Spomer, v. pres.; W. Kilner, pres.; J. Hunt, treas.; H. Knoop, cor. sec.; M. Hawley, adv. **Second Row:** A. Dixon; J. Hammond; M. Berry; B. Zadigian; R. Foley; I. McCrum; H. Mason; J. Branson. **Third Row:** D. Wyckoff, J. Meardon; D. Krawczyk; G. Balthrop; K. Khavarimansh; T. Eurich; R. Romaine; P. Schubert.

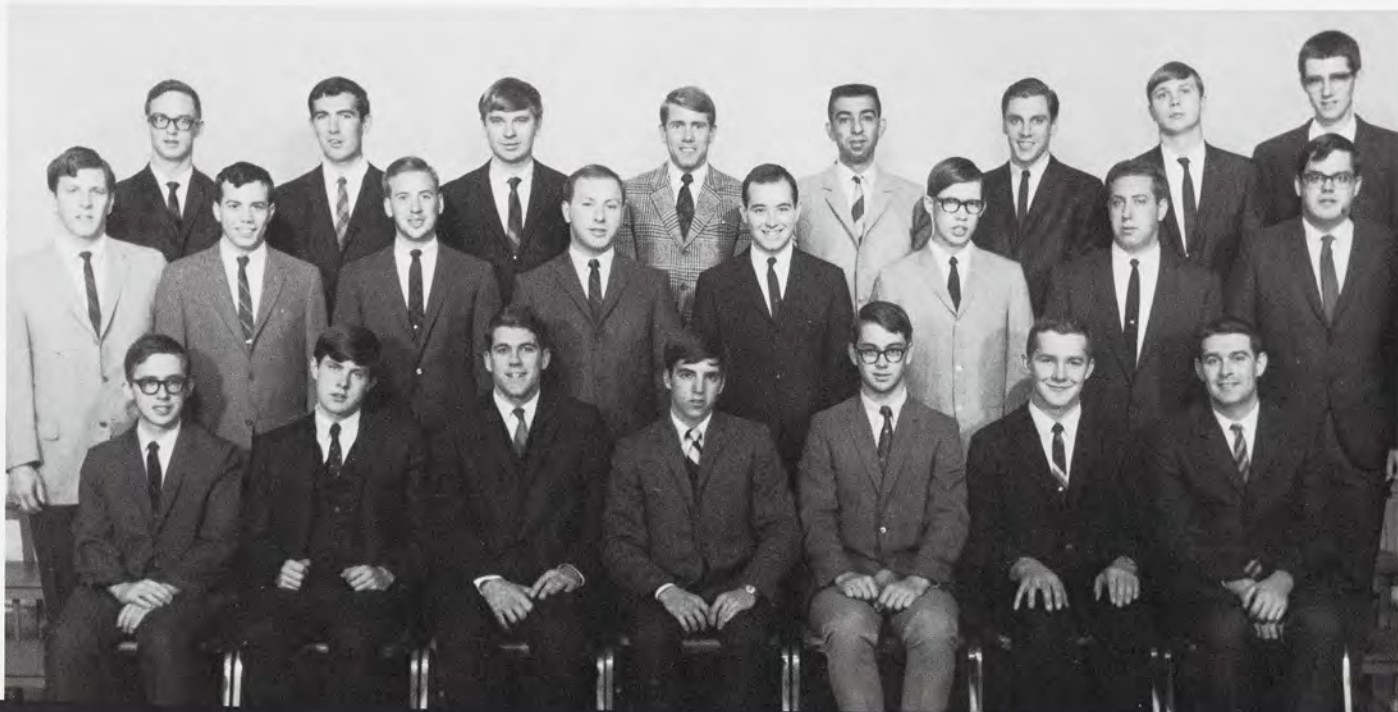



ALL-CAMPUS RADIO Bottom Row: R. Snyder, WEAK mgr.; D. Shinn, WMSN mgr.; K. Gimbel, Network mgr.; M. Conlin, WBRB mgr.; B. Vavra, WKME mgr. Second Row: J. Taylor; D. Fouracre; M. Lambros; J. DeGroot; C. Tweedle; H. Trites, Jr.

ALL-CAMPUS RADIO BLOCK AND BRIDLE

The Michigan State All-Campus Radio Network is comprised of four closed circuit stations. These are situated in Brody (WBRB), Shaw (WKME), Wonders (WEAK), and the Student Services Building (WMSN, the central station). By sharing programming these stations maintain 24-hour broadcasting. The network is completely supported and staffed by the students of Michigan State. This winter the network became affiliated with the American Contemporary Network of ABC.

Block and Bridle Club, MSU's livestock club, is under the auspices of the Animal Husbandry department of the university. Among the many activities sponsored by the club are a Student-Faculty Night and the Little International Livestock Show. At the beginning of spring term members participate in a horse show, which is the biggest event of the year. Members also participate in Farmer's Week programs and Spring Roundup, the annual awards banquet.

BLOCK AND BRIDLE Bottom Row: J. Joba; J. Theodore; B. Bohling, sec.; B. Bartlett, pres.; B. Angell, v. pres.; L. Clark, treas.; K. Mumy, marshal; K. Hoben. Second Row: J. Raines; M. Holfelner; G. Eberling; P. Galles; P. Price; J. Allison; B. Cook; M. Fox; K. Shaver. Third Row: D. Conrad; D. Smith; P. Thomasma; B. Tomlinson; P. Phillips; K. Milton; R. Wallace; M. Blommer. Fourth Row: G. Gawel; D. Focke; P. Freeman; L. Purdy; M. Johnson; D. Streeter; M. Bemister; L. Cole; D. Jackson. Fifth Row: F. Welcome; M. DeWees; J. Treadwell; T. Herremans; P. Higbee; D. Engers; J. Foster; B. Watkins; R. Dingerson. Sixth Row: L. Dunn; P. Rottman; P. Bannow; P. Smith; R. Rohrer; S. Swiontkowski; E. Beauman; C. Noffke, G. Richmond.





CANTILEVER CLUB Bottom Row: A. Sliker, adv.; H. Hoover; C. Emerson, pres.; T. Meeder, treas.; B. Smith, sec.; D. Fisher. Second Row: K. Tuck; R. Byelich; H. Lindner; H. Cornell; K. Mumy. Third Row: L. Wagner, B. Oswald; P. Bartlett; D. Scheidler; R. Alex.

CANTILEVER CLUB

The purpose of the Cantilever Club is to promote interest in circulars by inviting outside speakers to their meetings and by participating in conventions. The members are busy throughout the year with booths in both the National Association of Home Builders convention in Chicago and the Natural Resources and Outdoor Living Show, assisting in the Home and Builders Show, and a spring steak fry. This club is a student chapter of NAHB.

CHRISTIAN SCI. ORG.

The purpose of Christian Science Organization is to unite members of this faith in a closer bond of Christian fellowship. Services are held for this purpose at the weekly meetings. The members of this group serve the University by sponsoring a lecture on Christian Science each term. This organization also purchases subscriptions to the Christian Science Monitor for foreign students.

CHRISTIAN SCIENCE Bottom Row: Dr. C. McDermid, adv.; J. Harrington, cor. sec.; B. Wiegand, rec. sec.; S. Alexander, v. pres.; R. Kentro, pres.; D. Wedemeyer, treas.; T. Overton; B. Fuller, adv. Second Row: M. Wooster; L. Olson; N. Kutz; S. Robtek; M. Knapp; K. Relyea; M. Muzzarelli. Third Row: C. Olson; B. Backman; E. Philip; J. Brown; R. Mackie; N. Jones; N. Harrington; C. Mitchell. Fourth Row: R. Scott; J. Strickler; D. Chenault; A. Woodworth; C. Pratt; M. Archey; V. Mason; B. Kimball. Fifth Row: J. Zahn; D. Duesenberg; S. Drayton; K. Schuette; G. Madden; D. Robinson; G. Evans; D. Thomas. Sixth Row: B. Auten; D. Black; M. Waters; C. Tyrrell; C. Schmidt; D. Wolterding; R. Atkinson; A. Russell.





FORESTRY CLUB: **Bottom Row:** J. Meuwissen; D. Worel; R. McVey, v. pres.; H. Falk, pres.; B. Holo-wecky, sec.-treas.; R. Wilson; J. Campopiano. **Second Row:** D. Reid; P. Overhold; P. Sprinz; G. Divine, B. Patterson; J. Hatch. **Third Row:** D. Neary; D. Johnson; K. Yeager; D. Hanson; W. Smithyman; S. Brown, R. King. **Fourth Row:** M. Mang; G. Spetz; F. Rupperert; A. Pavlinak; J. Fehir; T. Scherm; P. Un-capher. **Fifth Row:** G. Elenbaas; M. Lennon; M. Schwartz; S. Langford; J. Fields; J. Kohring.

FORESTRY CLUB

The Forestry Club is one of the oldest clubs on campus. Their many activities include an annual all-University dance and Shindig; a joint banquet with the University of Michigan; a student-faculty dinner and a canoe trip. This club in conjunction with the Alumni Association publishes "The M.S.U. Forester." The "Pine Needles" an informative newsletter, is also edited by the Forestry Club. Membership is open to students majoring in Forestry.

HPER CLUB

The purpose of the HPER Club is to promote interde-partmental relationships, professional growth, and leadership. This club is especially organized for those women majoring or minoring in Health, Physical Edu-cation and Recreation. Members sponsor an orientation for incoming freshmen and organize clinics and work-shops for such things as cheerleading, officiating, and basketball. Meetings offer exhibits of various sports and also panel discussions by area Physical Education teachers.

HPER CLUB Bottom Row: S. Herlick; C. Oison; K. Edington, pres.; S. Leme, V. pres.; J. Nelson, sec.; J. Noskey. **Second Row:** G. Stratton; J. Bauer; K. DeLong; J. Greene; S. Angus; J. Speers.





JEAN PIAGET SOCIETY D. Sohn, exec. sec.; P. Robb, V. pres.; D. Neumeister, pres.; P. Beer, v. pres.; J. Ricky, sec.

JEAN PIAGET SOCIETY

The Jean Piaget Society, whose members include not only students, but also members of the faculty and administration, was just founded on Nov. 15, 1967. Its goals are to encourage men to enter elementary education, to develop cooperation among students, faculty, and administration of the College of Education by encouraging students to express feelings and suggestions,

and to promote teachers' interest and involvement in local communities. Research is now being conducted on a proposed resident college for elementary education majors. Activities of the Society include visits to local school board meetings and seminars for students, faculty, and administration.



Discussing future plans for the Society are: Dr. Hicks, Pat Robb, David Neumeister, JoAnn Ricky and Dr. Fleming.



INDUSTRIAL ARTS CLUB Bottom Row: L. Anderson, adv.; J. Kendall, sec.; B. Darr; G. Edgerton, pres.; S. Barratt, treas.; R. Dyson, adv. Second Row: J. Youngblood; R. Bedell; J. Gilhouse; G. Kitajima; C. Kronlein; R. Bartlett; C. White.

INDUSTRIAL ARTS CLUB

The Industrial Arts Club sponsors a variety of group activities in the field of industrial arts. One of their largest activities is a printing project in which they participate with other colleges and universities. They also sponsor a display at the annual Industrial Arts Convention as well as a spring picnic to draw the members more closely together. Thus, the Industrial Arts Club gives members a chance to learn and to share their knowledge with others in their field.

MARKETING CLUB

The Marketing Club offers its members an opportunity to study various phases of the marketing world. The International Collegiate Marketing Competition and Conference, sponsored by the club, is the most important project. Entirely student planned, this year's conference will involve over 200 marketing students from the United States and Canada, 50 faculty advisors and 40 corporate representatives. In addition to hosting this conference, the group also hosts well-known speakers in the marketing field.

MARKETING CLUB Bottom Row: D. Roslund; P. Southwell, sec.; J. Burley, pres.; J. McCall, v. pres.; F. Sanchez, treas.; D. Potyraj. Second Row: G. Tuber, M. Ward, R. Jorgensen; D. Coenen; J. Culver; R. Hess. Third Row: L. Crenshaw; D. Hanson; D. Wright; A. Sieja; R. MacLeod; B. McIntyre.





PACKAGING SOCIETY Bottom Row: A. McDonnell; J. Jones, v. pres.; R. Bush, pres.; T. Dean, rec. sec.
Second Row: G. Mercer, rec. sec.; A. Russo; N. Lee; R. Glinisty; M. Panchula; P. Schmidt. Third Row:
A. Dunkelberg; T. Kusza; J. Beeskow; E. Haake; W. Gillmore; G. Meernik.

PACKAGING SOCIETY

The Packaging Society, whose members include students from varied academic fields, promotes interest in styles and forms of packaging. Their activities include a banquet at which they give awards to outstanding members. At the same banquet they also give an award to the company which they feel has used the most imagination and innovation in packaging during the year.

STUDENT EDUCATION ASSOCIATION

Dedication to the ideal of good teaching practice and to the educators who make this ideal a reality is the goal of the Student Education Association. Their aim is to help solve problems a future teacher may encounter from grading to finding a teaching position. Under the guidance of the Michigan Education Association and the National Education Association, SEA has become an organization that has established itself on almost every campus in the nation.

STUDENT EDUCATION ASSOCIATION E. Simmons, treas.; C. Paige; C. Sayer, sec.; P. Unger, pres.;
K. Myers; D. Neumeister, v. pres.





ADMINISTRATION AND GRADUATES



President Hannah: A Giant Among Men

In the 27 years John A. Hannah has been president of Michigan State University, he has brought about great change and progress. Throughout his years of leadership President Hannah has remained dedicated to education and public service. He has been a key figure not only in guiding the university, but the nation as well. As busy as he is, President Hannah still has time for an interest in people. He is an eager observer of the process of human growth as students develop into knowledgeable and well informed adults, ready to build a better life for themselves and for the nation. The true impact John A. Hannah has had on the University and the world will never be completely realized, nor can it be adequately measured.



Cowles House, the home of President Hannah and his family.





President and Mrs. John A. Hannah



MILTON B. DICKERSON, Dean of Students



JAMES H. DENISON, Assistant to the President

GORDON A. SABINE, Special Projects

ADMINISTRATION

In the modern world, before a teacher can teach or a student can learn, there must exist an administrative structure to organize and to coordinate the progress of education at all levels. Under President Hannah's direction, MSU has become an efficient university, winning recognition for both the number of its programs and for the excellent quality of its numerous departments. This is not to say, however, that Michigan State is a "diploma mill," granting multiple-choice degrees to faceless student numbers. On the contrary, the administration makes every effort to involve the student in actual policy decisions. These efforts range from the bimonthly Spartan Roundtable to widespread student involvement in the various policy committees of the university. Education cannot exist in a vacuum. It is the task of the administration to surround the student with excellence and efficiency. At Michigan State University, they have done just that.





JACWEIR BRESLIN, Secretary

HOWARD R. NEVILLE, Provost



PHILIP J. MAY, Treasurer



THE DEANS

Responsibility in each of the colleges at Michigan State, must rest on the shoulders of able-bodied men. As Deans, they guide their respective faculties, formulate policy, govern financial matters within the college, and unify the common cause of education. The attainment of goals for both the university and its students receives careful attention and consideration for it is only by recognizing the needs of each that an appropriate format can be constructed and the dream of education at its best for all of the people made a realization.

The Deans meet weekly with President Hannah to discuss their problems and to formulate policy.





BOARD OF TRUSTEES: Jack Breslin, Secretary; Philip J. May, Treasurer; Clair White; Don Stevens; Connor D. Smith; President John A. Hannah; C. Allen Harlan; Frank Merriman; Stephen S. Nisbet; Frank Hartman; Kenneth W. Thompson.

THE BOARD OF TRUSTEES

The Board of Trustees, the main governing body of Michigan State University, is authorized by the Constitution of the State of Michigan. Composed of eight members, each elected to serve an eight year term, it is responsible for the general supervision, direction and control of the university and its expenditures. In exercising its responsibility, the Board delegates to the President and through him to the faculty and administration, appropriate authority to facilitate the development of a free and distinguished University for the people of Michigan.



Doctor Hannah reminds graduates of the important role they have in the future of our country.



President and Mrs. Hannah greet seniors at Cowles House.



Graduation: An End and a Beginning

Moving a tassel from one side of a mortarboard to the other is a very symbolic gesture. To some graduates it symbolizes the attainment of a diploma, the culmination of four years of preparation. To still others, it marks only the first stop on the way to a differently colored robe, while to some it is a motion of finality, a symbol of the end of one kind of life in preparation for another. It is also a symbolic gesture for the university. It marks the end of four years of instruction and guidance for one individual and the beginning for another. Commencement is the last time the class of '68 will be together before going their five thousand separate ways. It is a time of pride—for parents, for students, and for MSU.

Whether outdoors in the stadium or in the auditorium, the significance of commencement remains the same: a beginning, the dispersal of qualified individuals into a demanding society.



Senior Night at the Gables, a must for every graduate.

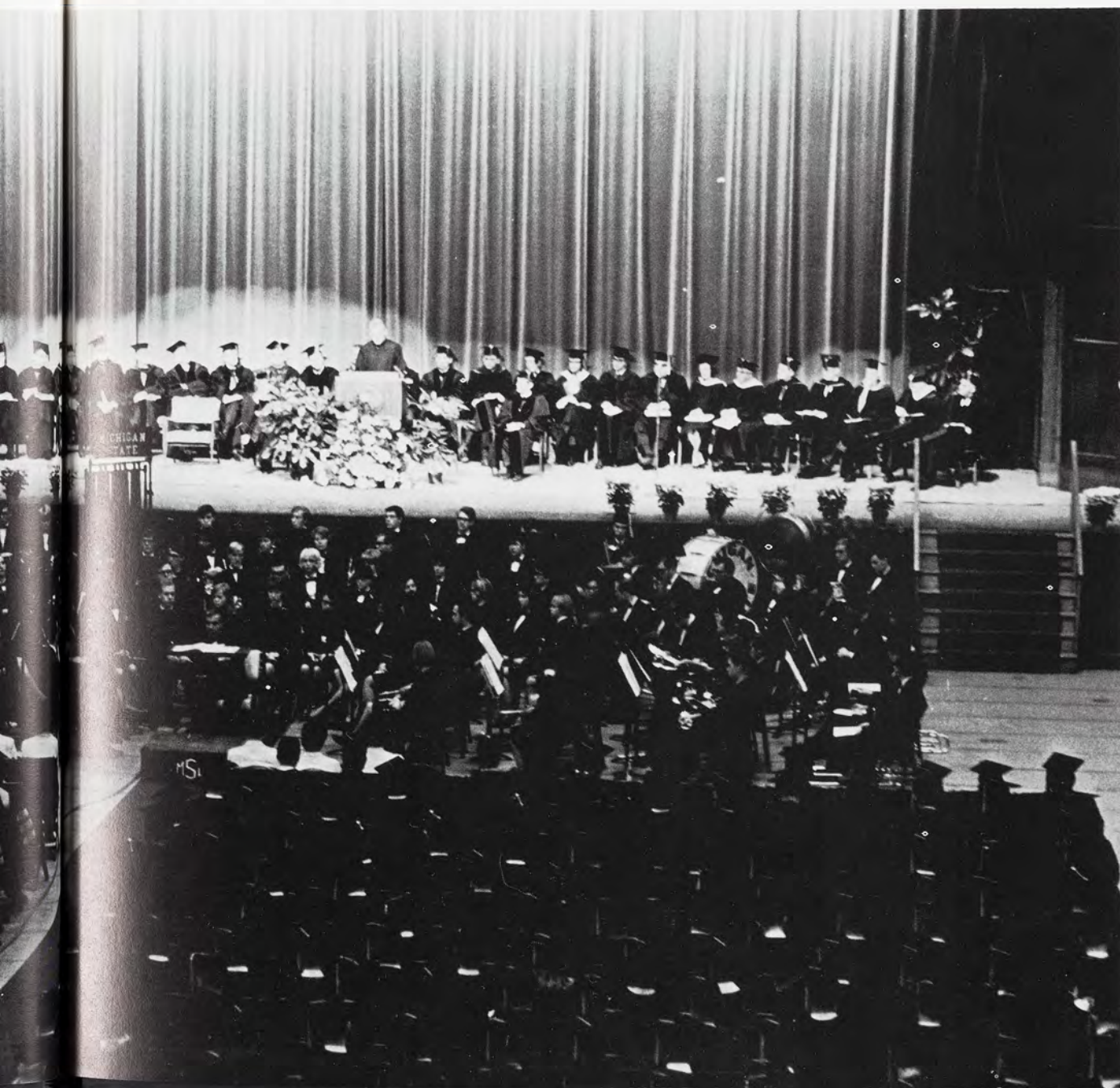

Aaron, Judith, Arts and Letters
 Abendroth, Nan E., Math Ed.
 Abruzzo, Michael A., Natural Science
 Achterberg, Eloise, Education
 Ackley, Dale, Math Ed.
 Acosta, Sally, Elementary Ed.



Adair, Catherine, Elementary Ed.
 Adams, Richard, Business
 Adams, Richard, Arts and Letters
 Adamski, James, Packaging
 Addison, Margaret, Art Ed.
 Adolph, Bryce, Business



Ahlgren, Robert, Engr.
 Ahr, Robert, Business
 Ainsworth, Sarah, Communication Arts
 Akin, Gregory, Packaging
 Alagna, Sandra, Special Ed.
 Albee, Dee, Home Economics



Albrecht, Julie, Social Science
 Albright, Charles H., Engr.
 Alderman, Mary L., Social Work
 Aldridge, Cheryl, Nursing
 Alexander, Susan, Home Economics
 Alford, Lynne, Social Science



Allard, Donald E., Physical Ed.
 Allard, Sally A., Business Ad.
 Allen, Clifford, Agriculture
 Allen, Jack, Business
 Allen, Melissa, Education
 Allen, Richard S., Social Science



Allen, Terry, Social Science
 Allerding, Karen L., Social Work
 Allgauer, Candy, English
 Alpern, Richard, Social Science
 Ambrose, Diane, Natural Science
 Anders, Clare, Animal Husbandry



Anders, Luey, Home Economics
 Andersen, Nancy M., Elementary Ed.
 Andersen, Ruth E., Home Economics
 Anderson, Bruce, English
 Anderson, Carol Lynn, Elementary Ed.
 Anderson, Dale, Labor Relations



Anderson, G. K., Hotel Management
 Anderson, Jan D., Police Ad.
 Anderson, John, Biological Science
 Anderson, John, Natural Science
 Anderson, Priscilla, Elementary Ed.
 Anderson, Richard, Natural Science



Anderson, William D., Business
 Andras, James, Economics
 Andre, Paula, Social Science
 Andrew, Frederic W., Business
 Angell, Suzanne, Interior Design
 Angle, Martha, Elementary Ed.



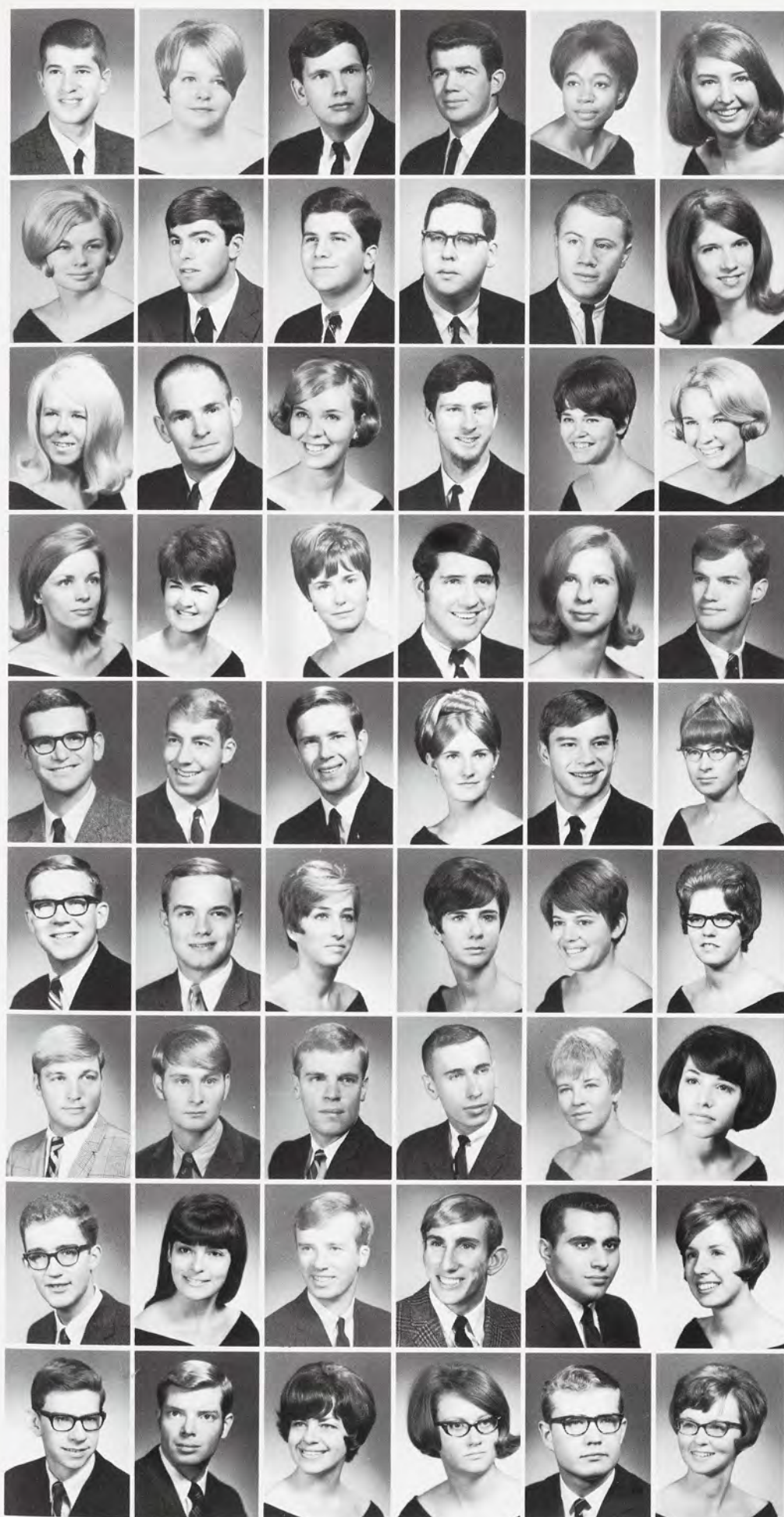

Annett, Charles, Fisheries Biology
 Anson, Jacqueline, Speech Therapy
 Ansteth, Michael, Business
 Anthony, Christopher H., Biochemistry
 Anthony, Florence, Elementary Ed.
 Anthony, Mary, French

Antioho, Susan, Journalism
 Appleby, Gerald, Marketing
 Aprahamian, Ronald V., Hospital Ad.
 Aprill, Floyd, Social Science
 Arend, Alan, Advertising
 Arlen, Carolyn A., Elementary Ed.

Armstrong, Sally W., Art
 Arnold, John, German
 Arnold, Karyn, English
 Arnold, Robert J., Mathematics
 Arrison, Kathleen, History
 Asbury, Kathleen, Elementary Ed.

Ashley, Jane, English
 Ashton, Marilyn, Nursing
 Ashworth, Carol, Elementary Ed.
 Ast, William F. III, Journalism
 Astle, Lynne, Elementary Ed.
 Atkinson, Richard, Accounting

Atwood, David, Advertising
 Auburn, Hubert C., Humanities
 Augustine, Richard, Accounting
 Auye, Judith, Retailing
 Aure, Ronald J., Physical Ed.
 Austin, Sandra, Social Science

Auten, Bruce, Business
 Averill, Marc, Accounting
 Avery, Sheryl, Education
 Aylesworth, Helen, Journalism
 Aylesworth, Sarah, History
 Babbitt, Ruth, History

Babcock, Brent, Social Science
 Babcock, Larry E., Art
 Babcock, Richard, Business Ad.
 Babiszewski, Jan, Zoology
 Bachman, Judith, Business Ed.
 Backer, Iris B., Special Ed.

Bacon, Michael, Chemistry
 Badra, Catherine, Speech
 Baehler, David, Humanities
 Baer, Charles, Psychology
 Baffo, Sebastiano C., French
 Baiers, Carole J., Child Development

Bailey, Billy G., Math Ed.
 Bailey, Douglas T., Social Science
 Bailey, Sharon, Police Ad.
 Bailey, Trudy V., English
 Bainbridge, Gary, Mechanical Engr.
 Baker, Carol, Social Science

Baker, Carolyn L., Social Work
 Baker, Gail, Elementary Ed.
 Baker, Gary, Landscape Arch.
 Baker, Janis, Elementary Ed.
 Baker, Patricia, Education
 Baker, Thomas L., Political Science



Bakita, Daniel, Business Ad.
 Balcerzak, Wallace, Social Science
 Baldauf, Herbert, Business
 Balint, Gary S., Chemical Engr.
 Balint, Maureen, Business Ad.
 Balla, Barea, English



Ballou, Gary, Drama
 Balog, Linda M., Business Ed.
 Balthrop, George, Chemical Engr.
 Bappert, Carol H., Spanish
 Baran, Theodore, Biological Science
 Baranowski, Claudette, Elementary Ed.



Barber, Marcia E., English
 Bare, Janice M., Elementary Ed.
 Barker, Linda, Education
 Barkham, Eric, Management
 Barnard, Gary, Biological Science
 Barnas, Gary, Economics



Barney, Carol, Advertising
 Barnhart, Vicky, Elementary Ed.
 Barningham, Mary Ann, Social Work
 Baron, Ellen, Microbiology
 Barr, Kathy, Social Work
 Barron, Michele, Home Economics



Barsodi, John, Labor Relations
 Bartholomew, Charles, Mechanical Engr.
 Bartl, Mary, English
 Bartlett, Paul, Construction
 Bartlett, Robert L., Industrial Arts Ed.
 Bartmess, Russ, Television and Radio



Bash, Mark, Veterinary Medicine
 Bassitt, Stephanie, Business
 Basso, Joanne, Social Science
 Batdorff, Sally S., Elementary Ed.
 Batson, Stephen H., Social Science
 Baty, Joanne, Nursing



Bauhahn, Paul, Electrical Engr.
 Baumann, James G., Elementary Ed.
 Beacco, Doreen, Business
 Beachler, Bill, Hotel Management
 Beals, Chris, Electrical Engr.
 Bearss, Rollin, Biochemistry



Beattie, John C., Business
 Beck, Donald, Physical Ed.
 Beck, Harold, Special Ed.
 Bednar, James A., Business
 Bedzyk, Donna, Elementary Ed.
 Beebe, Bruce, Social Science





Beebe, Jeanne K., Math Ed.
Beebe, Linda, Home Economics
Beebe, Orin, Social Science
Beeskow, John E., Packaging
Behmer, Karen L., Music Ed.
Bell, Barbara, Home Economics

Below, Valerie, Journalism
Bemister, Maryellen, Advertising
Bender, Ruth, Political Science
Ben-Joseph, Ellis, Civil Engr.
Bennet-Alder, Michelle, Social Science
Bennett, Janice, English

Bennett, Margaret, Elementary Ed.
Bennett, Ronald, Zoology
Bennett, Stephen W., Psychology
Bennin, Pamela, Home Economics
Beno, John, Elementary Ed.
Bentley, Paul, Advertising

Bentz, Carol, Special Ed.
Benzar, Brenda, Veterinary Medicine
Benzar, Brian, Electrical Engr.
Benzing, Marsha, Elementary Ed.
Berard, Michael, Marketing
Berger, Marilynn, Home Economics

Bergman, Lauren, Social Work
Bergmann, Lynn, English
Berman, Robert, Landscape Arch.
Bernier, George, Hotel Management
Berridge, James, Business
Best, Richard C., Television and Radio

Bethe, Cynthia, Business
Beyer, Susan, Education
Beysiegel, Karl, Psychology
Bickel, Philip, Mathematics
Bierwagen, Richard, Social Science
Biezais, Mara, German

Bigelow, Rita, Psychology
Bigney, David, Physical Science
Bigsby, Marsha, Social Science
Bilicki, Karen, English Ed.
Bird, Carol, History
Birdsall, Phillip, Business

Birdsall, Ruth, Elementary Ed.
Bisbee, Patrice, Interior Design
Bishop, Ann, Interior Design
Bishop, Cindra, Social Work
Bissen, Paulette, Advertising
Bissonette, Brian, Art

Bitzer, Nancy, Retailing
Black, Cary J., Psychology
Black, Donald, Mathematics
Black, Susan, Social Science
Blackett, Corinne, Humanities
Blackmun, Susan, Advertising

Blades, Carol, Home Economics
 Blake, Paul, English
 Blakeslee, Richard G., Civil Engr.
 Blanton, W. C., Mathematics
 Blatt, L. D., Business
 Blizzard, Pam, History



Block, Martin, Advertising
 Blohm, John, Advertising
 Blohm, Robert, Fisheries and Wildlife
 Blombach, David, Comparative Lit.
 Blomquist, Lynn, Political Science
 Blosser, Larry, Television and Radio



Blossom, Judith A., Elementary Ed.
 Blumerich, Diane, Business Ed.
 Blundell Roberta, Home Economics
 Boak, Carolyn, Art Ed.
 Boaks, Robert, Psychology
 Boan, Joann, Elementary Ed.



Boatman, Robert, Electrical Engr.
 Bobier, Marilyn, Humanities
 Boettcher, Garreth, Business
 Bogart, James, Crop Science
 Bogutz, Allan, Psychology
 Bogutz, Lynne, English



Bohl, Kathleen, Social Work
 Bohl, Patricia A., Personnel Ad.
 Bohn, Pamela, Elementary Ed.
 Boissonneault, Kathleen A., Social Science
 Boles II, Jerome, Police Ad.
 Bolhuis, Barbara L., Elementary Ed.



Bollinger, Kenneth A., Agricultural Ed.
 Bolier, Carol, Medical Technology
 Bolz, Carol, Social Science Ed.
 Bombyk, John, Mathematics
 Bond, Donald, Accounting
 Bonten, Charles, Accounting



Borchers, Jane, Special Ed.
 Borden, Richard, Music Ed.
 Borkenstein, Susan, Elementary Ed.
 Borri, Gerald, Hotel Management
 Borton, Patrick, Mathematics
 Bosworth, Joe, Finance



Bowen, Wendy, Art
 Bowler, Patrick C., Pre-Law
 Boyer, Gregory, Landscape Arch.
 Boyle, Barbara, Social Science
 Boynton, Mary, Social Science
 Braden, Robert, Electrical Engr.



Brady, Susan, Social Work
 Braide, Jonathan, Soil Science
 Brainard, Jane E., Elementary Ed.
 Brandt, Linda, Social Work
 Braun, Alyn, Special Ed.
 Braun, Jean, Nursing





Breakey, Paul, Mechanical Engr.
Breedon, David, Social Science
Breese, Robert, Advertising
Brege, Dorance, Fisheries and Wildlife
Brelie, Lee, Social Science
Brenaman, Ron, Business

Brennan, Carol, English
Brennan, John, Hotel Management
Brenner, Jody, Social Work
Brenner, Terry, Social Science
Breslin, Kathleen F., English Ed.
Brewer, Lingg, Television and Radio

Bridge, Elizabeth, Elementary Ed.
Briggs, Allan, Social Science
Briggs, Mary, Speech
Briggs, Patricia, Math Ed.
Brigham, Richard, History
Brinks, Buell, Physical Ed.

Briones, Eulalio M., Spanish Ed.
Broad, Michael M., Mathematics
Brock, Mary, History
Brock, Michael, Accounting
Brockman, Lynne, Elementary Ed.
Brody, Bonita, Interior Design

Broeman, Charles W., Hotel Management
Broemer, Marlene, English
Brolick, Elaine M., Mathematics
Bromberg, Dan, Mathematics
Bronka, Jack, Marketing
Brookman, Dennis C., Hotel Management

Broski, David, Business
Brovont, Sue, Elementary Ed.
Brown, Daniel F., Marketing
Brown, Janet E., Psychology
Brown, Ronald, Advertising
Brownell, David, Political Science

Brozek, Rosalyn M., Home Ec.
Bruckman, Bernice, Journalism
Brusseau, Gail B., Physical Science
Buchanan, Connie, Art
Buchele, Lee, Mathematics
Budman, Joan F., Elementary Ed.

Budman, Michael, Advertising
Budny, Thomas, Packaging
Buelow, George, Management
Bugg, Theodore, Speech Correction
Buist, Margaret, English
Burden, Bonnie, Mathematics

Burgoyne, Suzanne, Advertising
Burdick, Audree P., Elementary Ed.
Burhans, Jan, Television and Radio
Burhans, Nicholas P., Television and Radio
Burkard, Susan, Literature
Burkert, Mary, Retailing

Burkett, Glen, Biological Science
 Burleson, Thomas H. Jr. Engineering
 Burnett, James E., History
 Burnham, Michael, Mathematics
 Burnds, Robert F., Business
 Burns, Catherine, Home Economics

Burns, Donald, Social Science
 Burns, George, Economics
 Burns, Jack E., Hotel Management
 Burnstein, Richard, Political Science
 Bush, Connie, Social Work
 Bush, Donna, Psychology

Bush, Stanley, Mathematics
 Butler, Barbara J., Math Ed.
 Butler, David, Social Science
 Butler, Kenneth, Psychology
 Butler, Richard, Political Science
 Buyaki, George, Marketing

Byerrum, Elizabeth, Zoology
 Byers, Patricia A., Elementary Ed.
 Cadotte, Ernest R., Psychology
 Cahn, Michael, Political Science
 Cain, Nancy, Special Ed.
 Caiola, Patricia, Theatre

Camara, Arthur, Management
 Campagna, Judi, Retailing
 Campbell, Darrell Jr., Zoology
 Campbell, David J., Social Science
 Campbell, Gail, English
 Campbell, John H., Television and Radio

Campbell, Troy, Hotel Management
 Candler, Carolyn, Social Science
 Cannon, Peter A., History
 Canterbury, McRoy, Urban Planning
 Canty, Vivian, Retailing
 Canvasser, Sandra A., Elementary Ed.

Capaldo, Edward, Economics
 Caplan, Richard E., Microbiology
 Capron, Mary, Social Work
 Carafelli, JoAnn, Social Work
 Carew, Shelly, Social Science
 Carlson, Barbara, Elementary Ed.

Carlson, Cheryl, Elementary Ed.
 Carnahan, Nancy, Retailing
 Carney, Susan, Social Science
 Carpenter, Richard K., Hotel Management
 Carpenter, Robert E., Civil Engr.
 Carper, Joyce, Elementary Ed.

Carr, Martha M., Elementary Ed.
 Carrel, Patricia, Journalism
 Carrette, LeAnn, Social Work
 Carrow, Kathleen, Elementary Ed.
 Carruthers, Robert, Television and Radio
 Carscallen, Jeffrey, Advertising

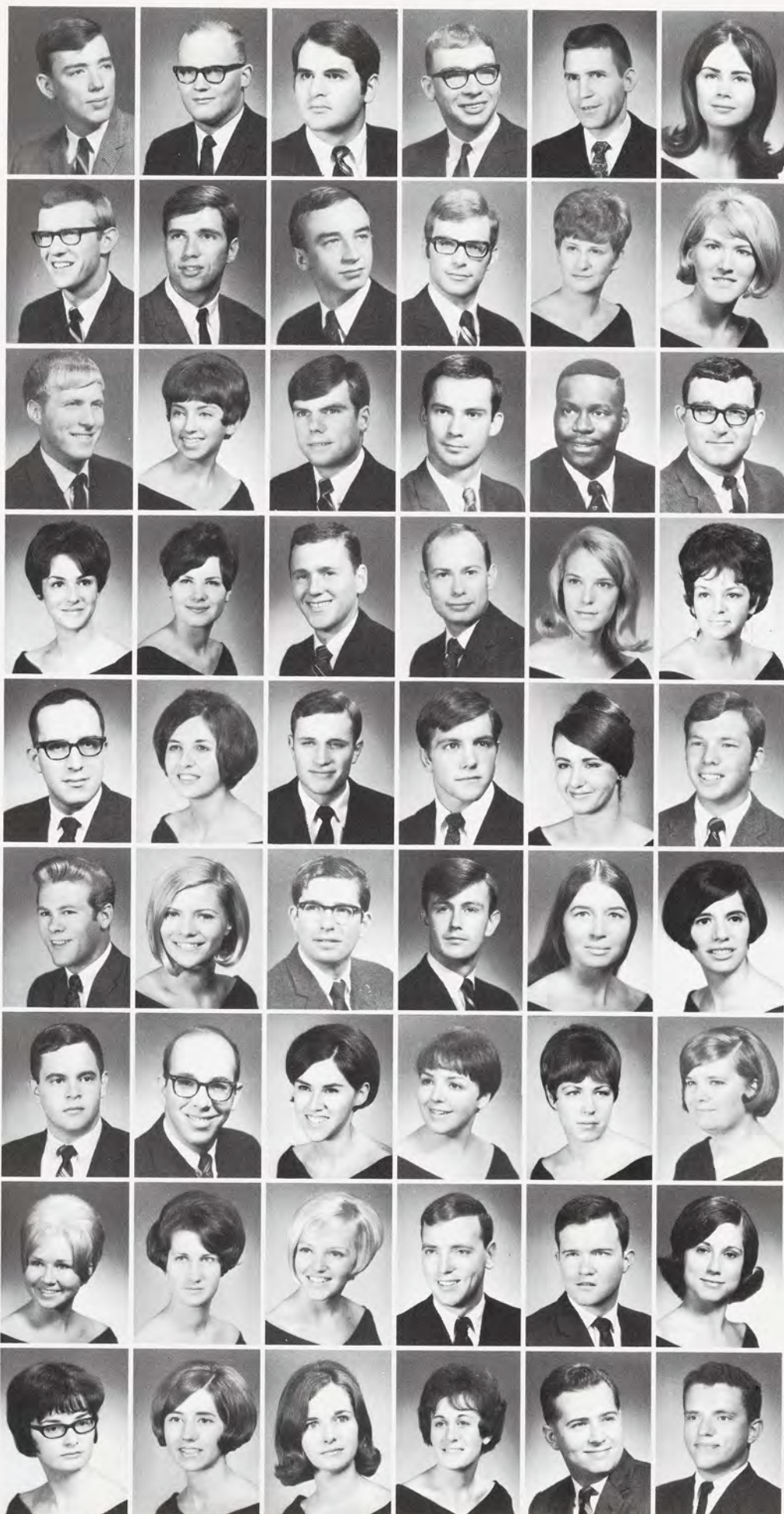



Carstens, Jimm, Social Science
Carter, Brian, Political Science
Carter, Nancy, Home Economics Ed.
Carter, Roland, Geophysics
Casale, Jo A., Elementary
Case, Susan, English Ed.

Casey, Paul, History
Catalino, Suzanne, Social Science
Caywood, Dawn, History
Cecil, Robert D., Advertising
Cenzer, Douglas, Mathematics
Cermak, Anne, Physical Ed.

Cesaroni, William, Industrial Design
Chace, Kenneth, Biochemistry
Chamberlin, John G., Agricultural Engr.
Chamberlin, Thomas L., Geology
Chandler, Michael, Hotel Management
Chaney, Gloria, Recreation

Chapman, Tom, Television and Radio
Chapski, Carol, Psychology
Charette, Gary A., Social Science
Charles, Delta J., Elementary Ed.
Charnin, Robert, Social Work
Chase, Ann, Retailing

Chase, David R., English
Chase, Dennis, Journalism
Chatham, Sharon A., Interior Design
Cheal, Barbara, Education
Cherkinsky, Edward, Social Science
Cherney, Charles, Marketing

Cheyne, Laura J., Home Economics Ed.
Chick, Kathleen, Spanish Ed.
Childers, Joan, Political Science
Childs, Neil, Agriculture
Chowell, Lawrence C., Biological Science
Choske, Fawn T., Physics

Christenberry, Joan, Theatre
Christensen, Mary M., Home Economics
Church, Judy, English Ed.
Church, Marjorie, Home Economics Ed.
Church, William, Economics
Churma, Donald, Math Ed.

Cingota, Paula, Interior Design
Ciolek, Thomas, Police Ad.
Ciucci, Steve, Chemistry
Clark, Barbara, Social Science
Clark, Karen, Art Ed.
Clark, Richard, Hotel Management

Clark, Terry, Marketing
Clark, Thomas D., Social Science
Clarke, Charles R., Finance
Clavez, Sara, Psychology
Clemons, Maureen, Social Science
Cliff, Barbara, Comparative Lit.

Clifford, Joan, Mathematics
 Clingman, Roger O., Construction
 Clinton, Barbara, Television and Radio
 Clone, Gary, Biology
 Clough, Virginia, Physical Ed.
 Cloutier, Mary M., English



Clover, Carolyn, Hotel Management
 Cobb, Daniel, Soil Science
 Cochrane, Alan, Humanities
 Coelno, Joseph, Geology
 Coenen, David, Business
 Coffield, Judy, Home Economics



Coffman, Candi, Special Ed.
 Cohen, Milton, Humanities
 Cohen, Robert, Packaging
 Cohn, Myra, Business
 Colangelo, Dolores M., English
 Cole, Jeffrey, Social Science



Cole, Jerald W., Social Science
 Collins, James, Music
 Collins, Linda, Interior Design
 Collision, Clarence, Entomology
 Colton, Elizabeth, Elementary Ed.
 Comerford, Susan, Art Ed.



Comins, Carola A., Mathematics
 Congdon, Janet, Biological Science
 Congdon, Judith, Special Ed.
 Conlan, Carol, Home Economics
 Connard, Lauren, Interior Design
 Connelly, Michael A., Hotel Management



Connolly, Avis, Special Ed.
 Conroy, James P., Political Science
 Coohon, Sally, Elementary Ed.
 Cook, Charles, Police Ad.
 Cook, Dale, Psychology
 Cook, MaryAni, Elementary Ed.



Cook, Shirley A., Home Economics Ed.
 Cook, Suzanne, Home Economics
 Cooley, Richard A., Landscape Arch.
 Cooley, William, Zoology
 Coolman, Charles, Landscape Arch.
 Coombs, Linda, Art.



Cooper, Constance, Education
 Copley, Richard C., Advertising
 Coppola, Nicholas, Psychology
 Corby, Pamela J., Elementary Ed.
 Corder, Paul, Soil Science
 Cornell, Gregg, Business



Cornell, Henry, Marketing
 Correia, Peter, Social Science
 Corrin, Janis, Speech
 Costello, MaryAnn, Zoology
 Costick, Rita, Social Psychology
 Cotton, James, Electrical Engr.



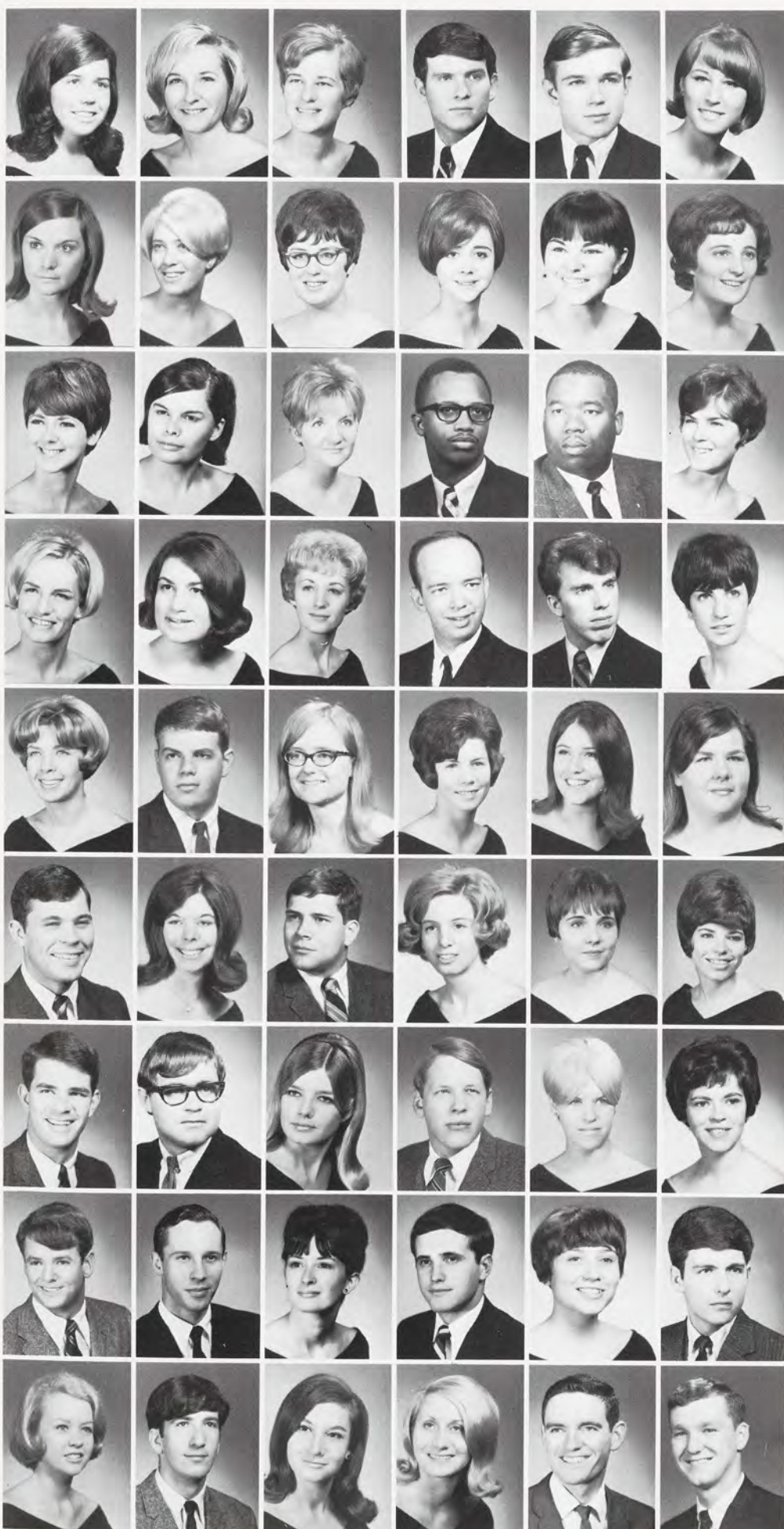

Couturier, Ruth, Social Work
 Cowles, Amy, Social Science
 Cox, Mary, Elementary Ed.
 Cox, Randall L., Interior Design
 Coy, Roderick, Social Science
 Cramer, Deeann L., Physical Ed.

Cramer, Ruth, Sociology
 Crary, Marjorie, A., Social Work
 Crawford, Janet, Music
 Creamer, Barbara, Hotel Management
 Cressy, Dora, Psychology
 Crewdson, Geraldine, Elementary Ed.

Crilly, Gerry L., Retailing
 Crist, Dian, Social Work
 Critelli, Mary R., Social Science Ed.
 Crockett, Benjamin, Business
 Cromartie, Ernest, Marketing
 Cromwell, Marilyn, Interior Design

Cronley, Christine A., Elementary Ed.
 Crosby, Margaret J., Elementary Ed.
 Crosby, Vicky, Special Ed.
 Cross, Robert, Chemistry
 Crowe, Robert J., Accounting
 Cruickshank, Carol J., Elementary Ed.

Crumpton, Sandra, English Ed.
 Cryderman, Mark, Marketing
 Cubberly, Corliss P., French
 Cudnohufsky, Elaine, Accounting
 Cullman, Bea, Social Work
 Culp, Mary, Social Work

Culver, John, Marketing
 Cumming, Joan E., French Ed.
 Cummings, Jerrold, Social Science
 Cummins, Carol J., Elementary Ed.
 Cunningham, JoLynn, Home Economics
 Cunningham, Sue, Elementary Ed.

Cure, Michael, Advertising
 Curl, Tom, Advertising
 Curtis, Sally, English
 Cyphers, William H., Social Science
 Czarnecki, Jeanne, Retailing
 Czinski, Pauline C., Home Economics

Daggett, Dean, Social Science
 Dahljelm, Harvey D., Electrical Engr.
 Dallas, Jackie, Business
 Dallavecchia, Raymo Jr., Accounting
 Dalman, Nancy C., Math Ed.
 Dalton, Richard, Social Science

Daly, Martha A., Retailing
 D'Amico, Joseph M., Packing
 Daniel, Phyllis, Political Science
 Daniels, Marsha, Speech Therapy
 Daniels, Norman J., Business Ad.
 Darbee, Rockwell, Business Ad.

Dargur, James, Business
 Darr, William, Industrial Arts Ed.
 Dase, James, Business
 Dashow, Edward, Zoology
 Daverman, Cynthia J., Interior Design
 Davey, James, Political Science

Davidson, Diane, Speech
 Davidson, Joanne, Elementary Ed.
 Davidson, Sally, Speech
 Davidson, Sally, English
 Davies, Elizabeth A., Elementary Ed.
 Davies, Suzanne, Social Work

Davis, Carol, Physical Ed.
 Davis, Edward, Electrical Engr.
 Davis, Larry, Social Science
 Davis, Linda, Communication
 Davis, Lucie, Social Science Ed.
 Davis, Mary, Geology

Davis, Nancy, Special Ed.
 Davis, Paul, Social Science
 Davis, Robert R., Business
 Davitt, Veronica, Art Ed.
 Dawson, James D., Advertising
 Dayne, Jeffrey, Art

Dean, Dexter, Management
 Dean, John, Sociology
 Dean, Priscilla L., Social Science
 Dean, Tim, Packaging
 Debevic, Mariann, Elementary Ed.
 DeBlaay, Marjorie, Home Ec. Ed.

DeBuck, Marvin, Business Ad.
 Decamp, Vance, Social Science
 Dechow, Lynn, French
 DeClark, Patricia K., Elementary Ed.
 Deeb, Marianne, English Ed.
 Deering, Christine, English

Dege, Kristi, Biological Science
 DeGraaf, Beverly, Political Science
 DeGraaf, Garry, Zoology
 DeHaven, Clark Jr., Physics
 Deitch, Raymond, Marketing
 DeJongh, Leon, Zoology

Deline, Thomas, Chemistry
 DeLong, Karen, Physical Ed.
 DeLonge, Robert, Personnel Mgmt.
 Deloof, Marcia, Elementary Ed.
 Delozier, John, Social Science
 Demarest, Myrna, Speech and Hearing

DeMay, Thomas, Economics
 Demma, Peter, Accounting
 Denis, Ruth, Zoology
 Dennis, William, Business
 DePue, Velma, Nursing
 Derby, Linda, Journalism

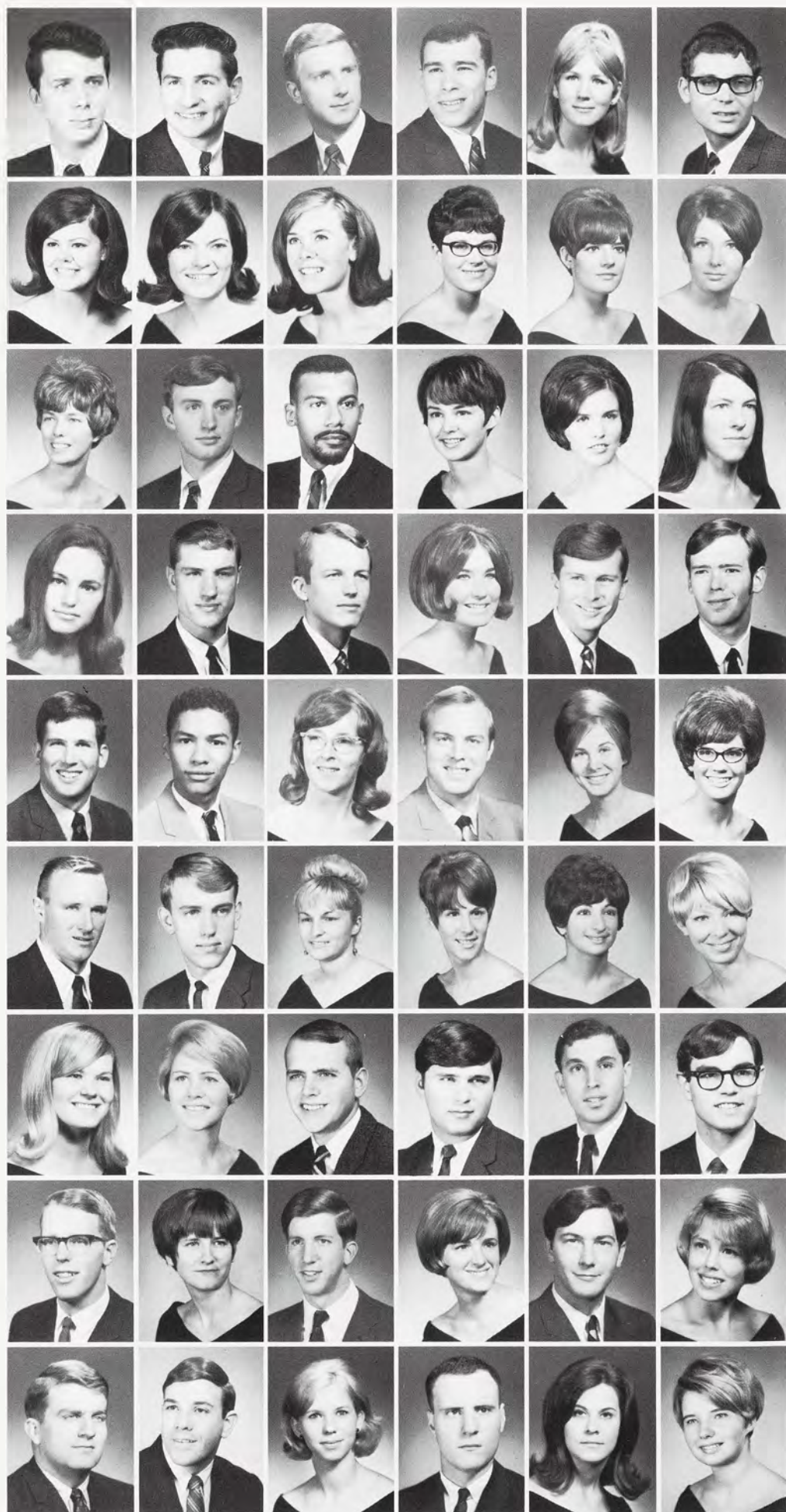

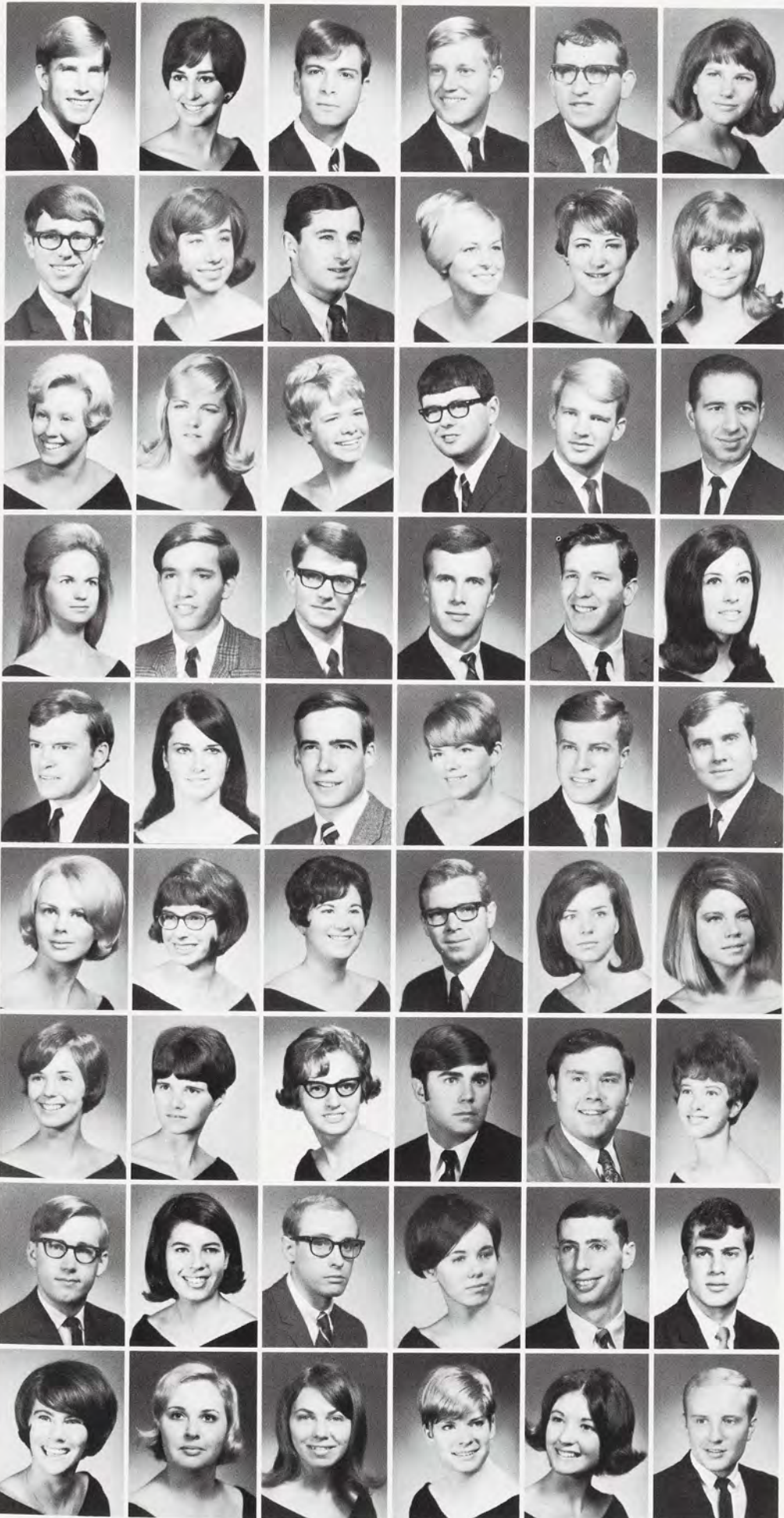

DeRyke, Steve, Engineering
DeSantis, Dona, Home Economics Ed.
Detmer, Rodger H., Math and Science Ed.
Detrick, Glenn, Social Science
Deuel, Carroll, Packaging
DeVlieg, Janet, Graphic Design

DeVries, Raymond G., Math Ed.
DeZeeuw, Anna, Music
Diamond, Robert, Social Science
Dickinson, Diane, Home Economics
Dickinson, Emmalyn, History
Didd, Kathleen, Retailing

Diebold, Susan, Elementary Ed.
Diefenbach, Patricia A., Geography
Diemond, Martha, Elementary Ed.
Difiore, Gabriel, Hotel Management
Diggins, William F., Psychology
Dinyari, Ross, Mathematics

Dinyari, Sara, Biological Science
Dion, Willard, Social Science
Dionne, James L., Horticulture
Divine, Gerlad, Forestry
Dixon, Alfred R. Jr., Chemical Engr.
Dixon, Amanda M., French

Dixon, David, Landscape Arch.
Dixon, Leslie, Psychology
Doan, James, Social Science
Dobbyn, Sherry L., Social Work
Dobson, Steven M., Industrial Mgmt.
Dobulis, John, Business

Dolecek, Therese, Dietetics
Donaldson, Carol, Zoology
Donawick, Barbara, Hotel Management
Donehoo, William F., Accounting
Donins, Anita, Education
Donlon, Pamela, Retailing

Donnelly, Mary, Elementary Ed.
Doss, Judy, Education
Doty, Kortne K., Art Ed.
Dove, Bruce, Business
Downey, Thomas J., Business
Doyle, Jane, Social Science

Drake, Douglas C., History
Draper, Barbara, Business
Draper, Thomas, Business
Drayton, Suzanne, French
Drazin, Robert, Pre-Law
Dreim, Dennis A., Industrial Arts Ed.

Drew, Diana, Spanish
Drickey, Joan, Elementary Ed.
Driver, Patricia, Mathematics
Drulard, Suzanne, Advertising
Drummond, Yvonne, Home Economics Ed.
Dudak, David, Forestry

Duffy, Michael, Zoology
 Dugas, Stephen, Social Science
 Dunckel, Nancy, Elementary Ed.
 Dunham, David, Social Science
 Dunkelberg, Allen, Packaging
 Dunn, Debby, Elementary Ed.

Dunn, Richard, Advertising
 Duprey, Libbie C., Home Ec. Ed.
 Dusseau, Thomas, Agriculture
 Dutcher, Garry, Marketing
 Dutcher, Paul, Pre-Medicine
 Duval, Joan L., Interior Design

Dyke, Donald H., Business
 Dynak, David, English
 Dynak, Janet, Special Ed.
 Eagling, Gary, Advertising
 Eastman, Jay, Biochemistry
 Eastman, Joanne, English Ed.

Eaton, David J., Mechanical Engr.
 Eberhardt, Eric E., Business
 Eberly, John, Business
 Eby, Richard, Psychology
 Edey, Roy, Hotel Management
 Eddy, Carla, Social Science Ed.

Edelberg, Carol, Special Ed.
 Edgar, Amy, Speech
 Edgerton, Gregory L., Industrial Arts Ed.
 Edlin, James, Television and Radio
 Edmonston, Olive, Psychology
 Edson, Karen, Social Science

Egger, David, Biology
 Eilers, Rose, Elementary Ed.
 Eimen, Peter M., Accounting
 Elicker, Sharon, Education
 Eliowitz, Susan, History
 Elliott, Dean, Fisheries and Wildlife

Elliott, Nancy, Zoology
 Ellis, Melody J., Home Ec. Ed.
 Ellis, Thomas, Advertising
 Ellman, Harry, Social Science
 Elzinga, Steven, Economics
 Emerick, Suzanne, English

Emerson, Patricia, Education
 Emery, Lawrence, Social Science
 Engle, Marvin, Urban Planning
 English, Ivon, Hotel Management
 Erhart, Carol A., Elementary Ed.
 Ericks, May, French

Erickson, Arthur J., Industrial Mgmt.
 Erlich, Sheldon, Social Science
 Ernst, Karen, Social Science
 Erwine, Larry, Social Science
 Esch, Alison, French
 Eschenburg, Linda, Social Science





Esquina, Leonard Jr., Spanish
 Esser, Nicholas, Electrical Engr.
 Esser, Pamela, Psychology
 Esterl, Nancy, Music Therapy
 Estry, Richard, Mechanical Engr.
 Ettling, Gregory, Social Science

Evans, Carolyn, Police Ad.
 Evans, John L., Industrial Design
 Evans, Linda, Home Economics
 Evans, Nancy, Education
 Everhart, Judith, Nursing
 Evison, Lee, Forestry

Eyler, Cheryl, History
 Fabuda, Victoria, Botany
 Fagan, Kathleen, Elementary Ed.
 Faleris, Carol J., Elementary Ed.
 Farley, Patricia, Home Ec. Ed.
 Farmer, Barbara, Special Ed.

Farmer, Cheryl C., Elementary Ed.
 Farmer, Melvin, Social Science
 Farrar, Nancy, English Ed.
 Farrell, Steven, Electrical Engr.
 Fatchett, Edward, Animal Husbandry
 Feesen, Claudia, Elementary Ed.

Fedorczuk, Jean, Social Work
 Fehn, Dean, Electrical Engr.
 Feinberg, Donald, Physics
 Feldman, Elliot S., Advertising
 Feldman, Ira, Economics
 Feldman, Nancy, Elementary Ed.

Feldpausch, Ronald J., Industrial Arts Ed.
 Feliks, Marie, Interior Design
 Felix, Sheila, Social Work
 Fellberg, Michael, Mechanical Engr.
 Fellows, Samuel B., Police Ad.
 Fels, Allen M., Computer Science

Felt, Pamela, Elementary Ed.
 Felton, Andrea, English
 Femenella, Roy, Packaging
 Fenske, Cheryl, Education
 Ferguson, Charles, Business
 Ferguson, Pamela, Dietetics

Fessell, Linda, Social Work
 Fettes, Jane, Speech and Hearing
 Fettes, Nancy, Social Science
 Feurig, James C., Accounting
 Ficket, Jim, Spanish
 Field, David, Social Science

Field, Susan A., Elementary Ed.
 Fields, Samuel M., Delmaology
 Fife, Kenneth, Television and Radio
 Filbert, Carole, Veterinary Med.
 Finley, Janis E., Home Ec. Ed.
 Fiore, Christine, Russian

Fischer, Delia, Social Work
 Fischer, James, Social Science
 Fisher, Curtis, Social Work
 Fisher, David, Management
 Fisher, Janet L., Elementary Ed.
 Fisher, Julie, Elementary Ed.

Fitzpatrick, Sharon, Special Ed.
 Fleming, Richard, Packaging
 Flore, Barbara, Elementary Ed.
 Flore, James, Horticulture Science
 Flynn, David, Physics
 Flynn, John, Industrial Relations

Fogle, Barbara, Zoology
 Ford, Sandra S., Social Work
 Fordyce, James, Veterinary Med.
 Forsythe, Philip L. Jr., Social Science
 Foster, Katherine, English
 Fotre, Christine, American Studies

Fouracre, Donald, Speech
 Fournier, Teri, Social Science
 Fowler, Edward A., Physical Ed.
 Fowler, John H. Jr., Mathematics
 Fowler, Kenneth, Business Ed.
 Fowler, Rebecca, Social Science

Fowler, Sharon, Elementary Ed.
 Fowler, William, Physics
 Fox, Linda, Speech Correction
 Frahm, James A., Journalism
 Fraleigh, John, Television—Radio
 Francia, Louise, Zoology

Francis, Jon, Music
 Frank, Jane, History
 Frankel, Merrell, Political Science
 Franzen, Gayle, Industrial Security
 Frase, Linda, Elementary Education
 Fraser, Mary, Elementary Education

Fraser, Myrna, Special Education
 Frayer, Luanne, Elementary Education
 Frazier, Pat, Social Science
 Frederickson, Charles, Accounting
 Frederickson, Craig, Social Science
 Freedlander, Michael, Psychology

Freedman, Michael, Business
 Preferio, Fred, Fisheries and Wildlife
 Freilich, Dale Ann, Education
 Freismuth, William, Economics
 Freitas, Merrill J., Hotel Management
 French, James, English

Freund, Margaret, Elementary Education
 Frey, Mary, Elementary Education
 Friderici, Daniel, Psychology
 Friedel, Betty, Home Economics
 Friesner, Mary, Advertising
 Frink, John, Physics

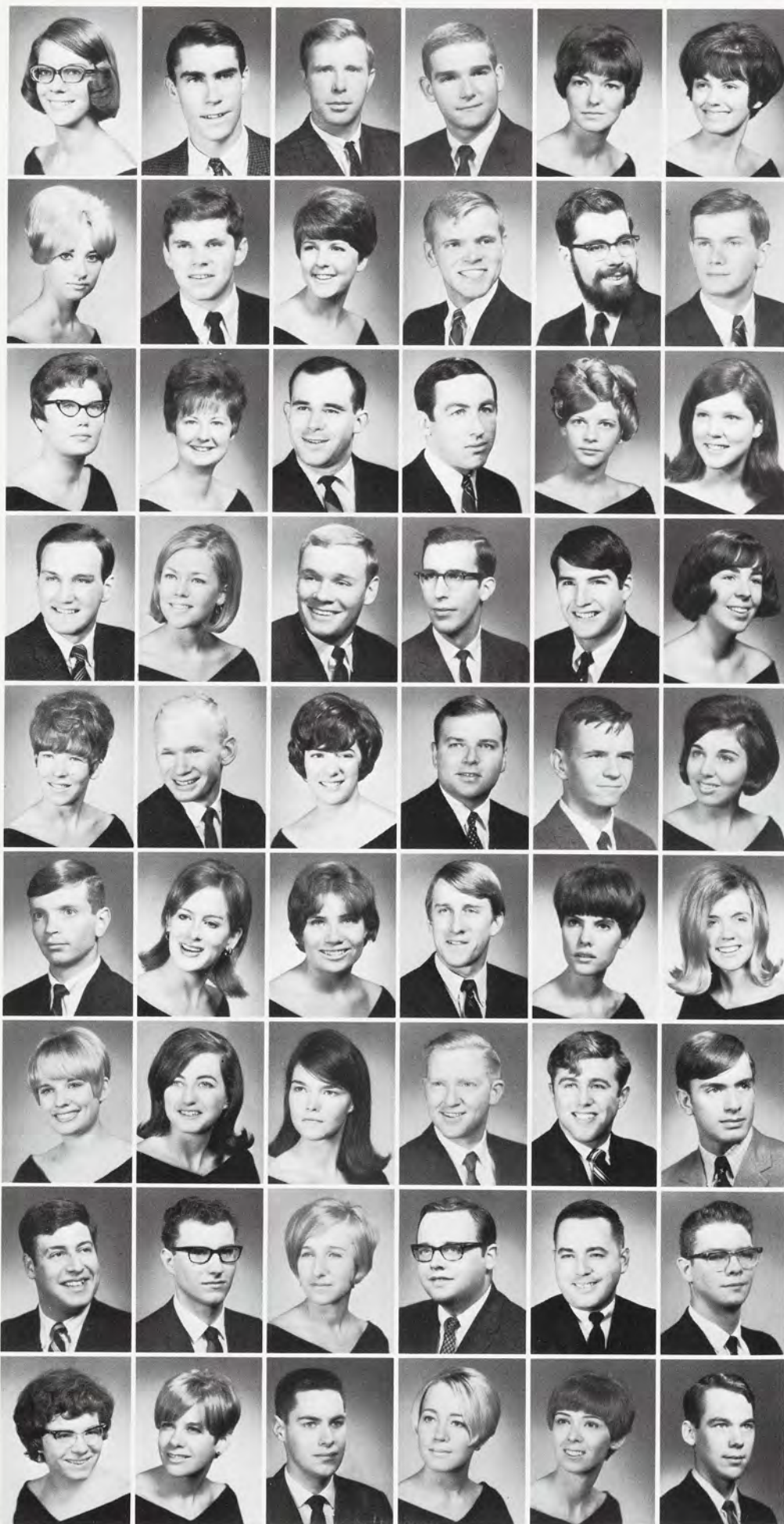



Frisbie, Barbara B., English
 Froberg, Janice M., Special Ed.
 Frohman, Barbara, Humanities
 Frost, Katherine, Psychology
 Fruman, Arnold, Marketing
 Frysinger, James, Chemistry

Fuhrman, Gregory L., Business Ad.
 Fullard, Virgomoa, Home Economics
 Fuller, Calvin D., Social Science Ed.
 Fuller, Timothy, Marketing
 Fulmer, Julie, Social Work
 Fulton, Donna, Psychology

Fulton, Paul, Police Ad.
 Funk, George, Personnel Ad.
 Gabe, Allen S., Television and Radio
 Gabriel, Terry, Elementary Ed.
 Gadd, Annajo, History Ed.
 Gagnon, Edward, Economics

Gaillard, William, Russian
 Gall, Robert, Chemistry
 Gamble, Anita, Elementary Ed.
 Gambrel, MaryEllen, Special Ed.
 Gardner, Betty, Mathematics
 Garno, Jacqueline, Special Ed.

Garris, George F., Political Science
 Gaskins, Carol, Psychology
 Gates, Barbara, Psychology
 Gaydos, J. Michael, Biological Science
 Gaylord, Robert W., Social Work
 Gebhart, Shirley L., Home Economics Ed.

Gehl, Richard, Social Work
 Geiger, David E., Urban Planning
 Geisel, Richard, Television and Radio
 Gelner, Michael, Political Science
 George, Frederick E., Finance
 Gerber, Michael, Social Science

Gervais, Susan, Social Work
 Gesse, Jean A., Elementary Ed.
 Geyer, Pamela, Home Economics Ed.
 Gibbard, James, Physical Science
 Gibson, Annabelle, Home Economics
 Gibson, Sheron, Elementary Ed.

Gies, Charles, Mathematics
 Gilbert, Elyse, Art Ed.
 Gilbert, Linda, English
 Gilbert, Ronald, Hotel Management
 Gill, Harbans S., Electrical Engr.
 Gill, Mary, Elementary Ed.

Gillette, Carol, Nursing
 Gilley, Carla, Physical Ed.
 Gillmore, William, Packaging
 Gimbel, Kenneth, Television and Radio
 Ginger, Kenneth, History
 Girod, Stephen, Engineering

Girvin, Madolyn, Social Work
 Gisler, Barbara, Math-Ed.
 Gitschlag, Paul, Marketing
 Glasgow, Thomas, Hotel Management
 Glass Lynora, Education
 Glassey, Donald, Sociology



Glazer, Paula, Special Education
 Gleason, Patricia, Elementary Education
 Glynn, Kathleen, French
 Godwin, Barry, Hotel Management
 Godwin, Patricia, Journalism
 Goebel, Norman, Physiology



Goetzke, Pamela, Speech
 Goka, Lawrence, English
 Gold, Diane, Elementary Education
 Goldberg, Larry, Accounting
 Goldner, Michele, Recreation
 Goldschein, Steven, Accounting



Goldsmith, Richard, English
 Goldstein, Cynthia, Speech
 Gondek, Mary Lou, Russian
 Gowgwer, Lynn, Education
 Goodale, Karla, Med. Tech.
 Goodell, Lawrence, Packaging



Goodharline, Dennis, Horticulture
 Goodlander, Larry, Accounting
 Goodman, Jane, Home Economics
 Goodman, James, Social Work
 Goodman, Nancy, Business
 Goodman, Robert, History



Goodrich, Dawn, Elementary Education
 Goodsell, Susan, Spanish
 Gora Janet, Social Science
 Gordon, Karen, Home Economics
 Gordon, Louis, Mathematics
 Gordon, Mark, Advertising



Gordon, Miles, Social Science
 Gordon, Trudy, English
 Gottlieb, Jerrold, Marketing
 Gottlieb, Judith, Special Ed.
 Gould, John, Political Science
 Grabowski, Francis, Pre-Law



Grady, Ralph, Packaging
 Graff, Max, Business
 Graham, Betty, Elementary Ed.
 Graham, Bonita Lea, Music Ed.
 Graham, Douglas, Mechanical Eng.
 Graham, Judy, Humanities



Graham, Mary, Interior Design
 Granskog, Jane, Anthropology
 Grant, Charles, Political Science
 Grant, Roger, Television and Radio
 Grasley, Janice, Elementary Ed.
 Graves, Gregory, Economics



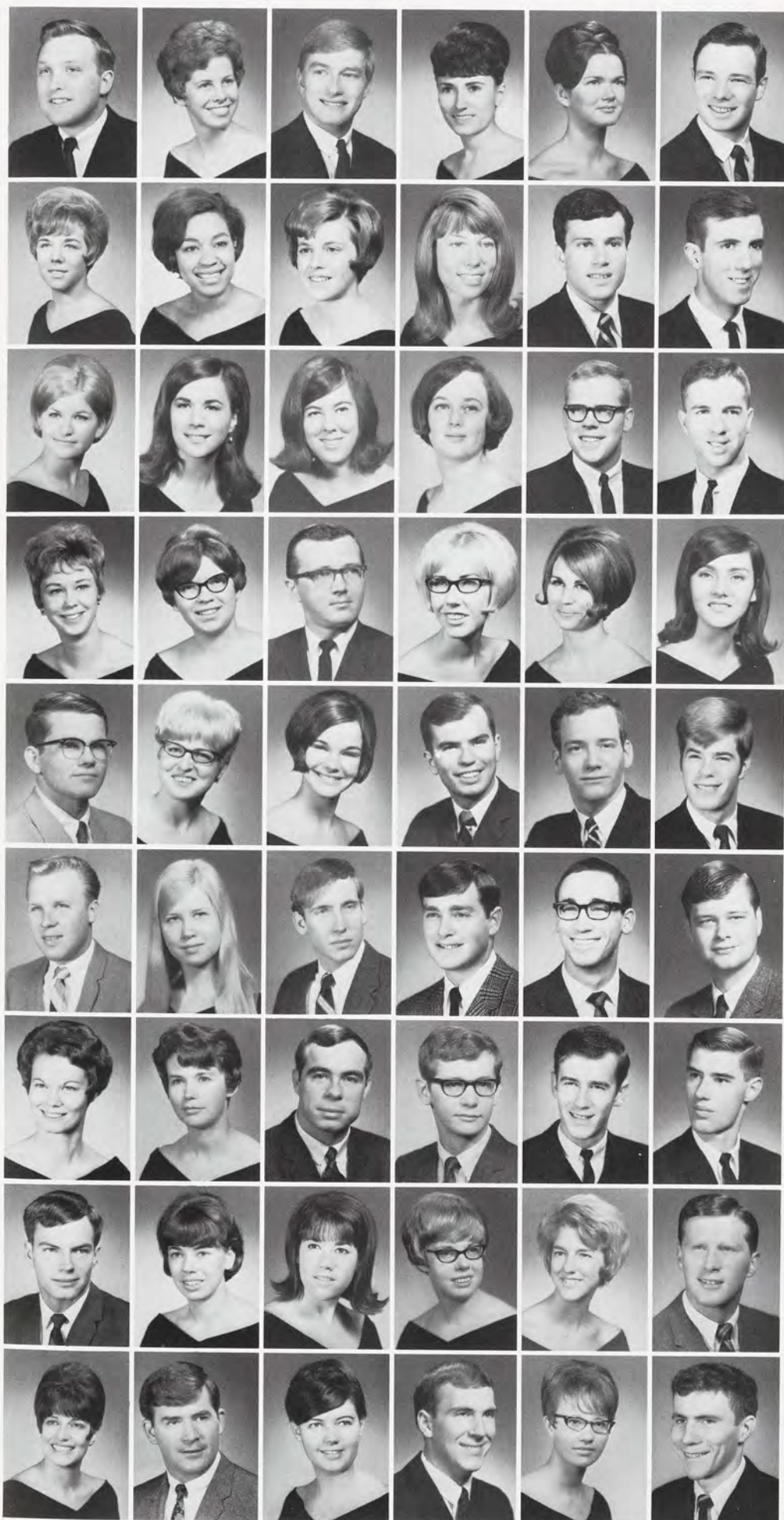

Gravett, William, Finance
 Gray, Ann, Home Ec.
 Gray, James, Social Science
 Gray, Lynetta, Elementary Ed.
 Gray, Susan, Speech and Hearing
 Gray, William, Police Ad.

Graybeal, Dorothy, Business Ed.
 Green, Claretta, Home Ec. Ed.
 Green, Kathleen, Speech and English
 Green, Marsha, Interior Design
 Green, Randy, Psychology
 Green, William, Packaging

Greenleaf, Judy, Advertising
 Greenshields, Barbara, Theater
 Greenspon, Barbara, Education
 Greenstone, Alison, History
 Greenwald, Keith, Agriculture Ed.
 Greenwood, Thomas, Urban Planning

Greer, Susan, Child Development
 Gregg, Catherine, Biochemistry
 Grembowski, Eugene, Personnel Ad.
 Gremel, Kay, Home Ec. Ed.
 Griffin, Gillian, Social Science
 Griffin, Rita, English

Griffiths, Richard, Physiology
 Grifka, Gloria, Math Ed.
 Grimshaw, Viola, Child Development
 Grometer, Robert, Economics
 Grondin, Maurice, Marketing
 Groseth, Rolf, Political Science

Gruzdass, Leo, Psychology
 Grybowski, Karen, Elementary Ed.
 Guckelberg, William, Accounting
 Guider, Edward, Psychology
 Gusman, David, Sociology
 Gustafson, Gary, Political Science

Gustafson, Nancy, Home Ec. Ed.
 Guth, Barbara, Social Work
 Guth, Robert, Math Ed.
 Guzinski, James, Chemistry
 Haack, Gregory, Physical Ed.
 Haake, Edward, Packaging

Haan, Rodney, Urban Planning
 Haarala, Sandra, Math Ed.
 Haberman, Judith, Elementary Ed.
 Hackett, Jean, Art
 Hackett, Penny, Physical Ed.
 Hackett, William, Marketing

Hafer, Susan, Speech Correction
 Hagan, Terry, Psychology
 Hagelberg, Shirley, Speech and Hearing
 Hagen, Frederick, Park Management
 Hagstrom, Carolyn, English
 Hague, Robert, Business Management

Hahin, Christopher, Metallurgical Eng.
 Hahin, Richard, Electrical Eng.
 Haight, Emeline, Botany
 Hain, Mary, Packaging
 Haith, LaNita, Journalism
 Hake, James, Accounting



Halbert, Christie, Elementary Ed.
 Hale, Kathleen, Social Science
 Hale, Sarah, Psychology
 Hall, James, Political Science
 Hall, Julie, Elementary Ed.
 Hall, Karen, Elementary Ed.



Hall, Terry, Veterinary Md.
 Halpeein, Judith, Elementary Ed.
 Hamaker, Joel, Landscape Arch.
 Hamilton, Gertrude, Elementary Ed.
 Hammon, Richard, Biochemistry
 Hammel, Katherine, Child Development



Hammond, Barbara, Home Ec.
 Hammond, James, Chemistry
 Hampton, Mary, Elementary Ed.
 Hanawalt, Thomas E., Mechanical Eng.
 Hancock, Judith, Education
 Haney, Walter, Biochemistry

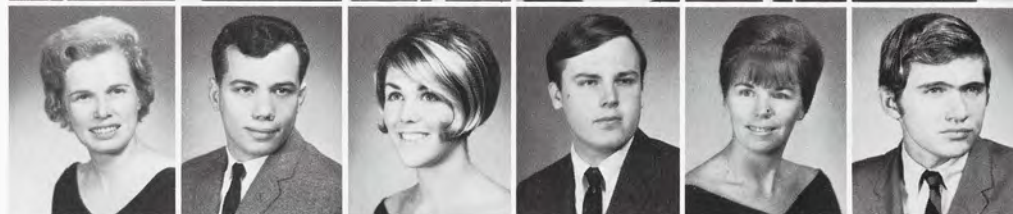

Hankins, Thomas, Agriculture
 Hanley, David, Social Work
 Hanselman, Barbara, Business
 Hanson, Laurel, French
 Harbaugh, Margaret S., Humanities
 Harbison, Joseph, Advertising



Harbour, Malcolm, Mechanical Eng.
 Harden, Richard L., Accounting
 Harding, Roger, Television and Radio
 Harkness, Kathleen K., English
 Harmon, G. Robert, Social Science
 Harmon, John, Chemical Eng.



Harms, Roberta, Retailing
 Harper, Glen, Accounting
 Harper, Linda, Social Work
 Harrington, Judith M., Elementary Ed.
 Harris, Ilene, Social Work
 Harris, Janet E., Elementary Ed.



Harris, Marcia, Special Ed.
 Harris, Rodney, Mechanical Eng.
 Harris, Susan, Philosophy
 Harrison, Mary, Elementary Ed.
 Harrison, Michael, Hotel Management
 Harrison, Richard, Wood Tech.



Harrison, Robert, Psychology
 Harrison, Sandra, Elementary Ed.
 Harrold, Michelle, English
 Hart, Betty, Math
 Hart, Carolyn K., Social Science
 Hartman, James, Conservation Ed.





Hartshorn, Glen, Social Work
Harvey, Lynn, Soil Science
Harvey, Marjorie, Social Science
Harwood, Margaret, Elementary Ed.
Hasbany, Woodrow, Business
Hasford, James, Physical Ed.

Hassell, Erna, Retailing
Hasynic, Judyann, Communications Arts
Hatch, John, Forestry
Hathaway, Larry, Physical Ed.
Hathaway, Paul, Fisheries, and Wildlife
Hauke, Gunter, Psychology

Haugh, Barbara, Elementary Ed.
Haveman, Jack, Social Work
Haveman, Louis, Crop Science
Haven, Madge, Home Ec.
Hawes, Gretchen, Art
Hayes, Jean, Mathematics

Haynes, Dianne, Elementary Ed.
Haynes, Stephen, Pre-Law
Hazard, Terrie, Zoology
Headen, John, Television and Radio
Hebert, Jeanne, Executive Secretary
Heeres, Janet, Humanities

Hehl, David, Accounting
Heideman, Dale, Police Science
Heim, Ross, Mathematics
Heine, Janet, German
Helberg, Judith, Journalism
Helfer, Nancy, Social Work

Heliste, Evert, Agriculture
Helmbold, Joann, Education
Hendershot, Lois, Retailing
Henderson, David, Business
Henderson, Julie, Child Development
Henderson, Louise, Art Ed.

Henderson, Sharon, Nursing
Henes, Cheryl, Education
Henry, Michael, Zoology
Henry, Robert, Business Mgt.
Hensey, Cheryl, Education
Henton, Cathryn, Special Ed.

Hentschel, Ann, Elementary Ed.
Heppler, Caroline, Advertising
Herdus, Joseph, Business
Herhold, Patricia, Physical Ed.
Herm, David, Social Science
Hermann, Sherry, Humanities

Hern, Beverly, French & Speech Therapy
Herr, Nancy, Elementary Ed.
Herring, Roger, Social Work
Herrington, Sally, Art Ed.
Herrmann, Nancy, Elementary Ed.
Herrmann, Vicki, English

Herrold, C. Richard, Social Science
Hess, Richard, Marketing
Hewitt, Steve, Business Ad.
Heydlauff, Gloria J., Physical Ed.
Hickok, Jeannette, English Ed.
Hielscher, Elgene, Psychology

Higbee, Susan, Sociology
Hidebrandt, Eileen, Elementary Ed.
Hile, Barbara, Speech
Hill, Cindy, Interior Design
Hill, Constance, Home Ec.
Hill, Glen, History

Hill, Marsha, Speech
Hill, Richard H., Physics
Hillerman, Roberta, Math
Hillman, Wilbur W., Biochemistry
Himmelfarb, Coral, History
Hinebrook, Rosemary, Advertising

Hinshon, Robert, Economics
Hinson, Ray, Police Ad.
Hirchert, Robin, Dietetics
Hirch, Barbara, Child Development
Hoag, Edwin, Landscape Arch.
Hodge, Richard, Park and Recreation

Hodgman, Richard, Biochemistry
Hoecherl, Arnold, Police Ad.
Hoeft, Glee, Social Science
Hoerle, Gretchen, Home Ec. Ed.
Hoerner, Anne, English Ed.
Hoffheins, Trudy, Elementary Ed.

Hoffman, John, Fisheries and Wildlife
Hoffman, Peter, Economics
Hogg, Bette J., Elementary Ed.
Hogg, Nancy, Elementary Ed.
Hohnke, John, Advertising
Holcomb, Tim, Biological Science

Holdridge, Jacqueline, Retailing
Holland, Susan, Elementary Ed.
Holmes, Aveys, Art
Holmes, Richard L., Recreation
Holmes, Sandy, Special Ed.
Hook, Carolyn J., Art Ed.

Hoopingarner, John C., Marketing
Hoover, Howard, Agriculture
Hoover, Jonathan, History
Horanberg, Guy, Agriculture
Horlick, Michael D., Economics
Hornak, Carol, Speech

Horne, Patricia, Social Work
Horner, Patricia, Education
Hornik, Carol, Geography
Horning, Jean, Math
Hornung, Marklyn, Landscape Arch.
Horsfield, Elaine, Math

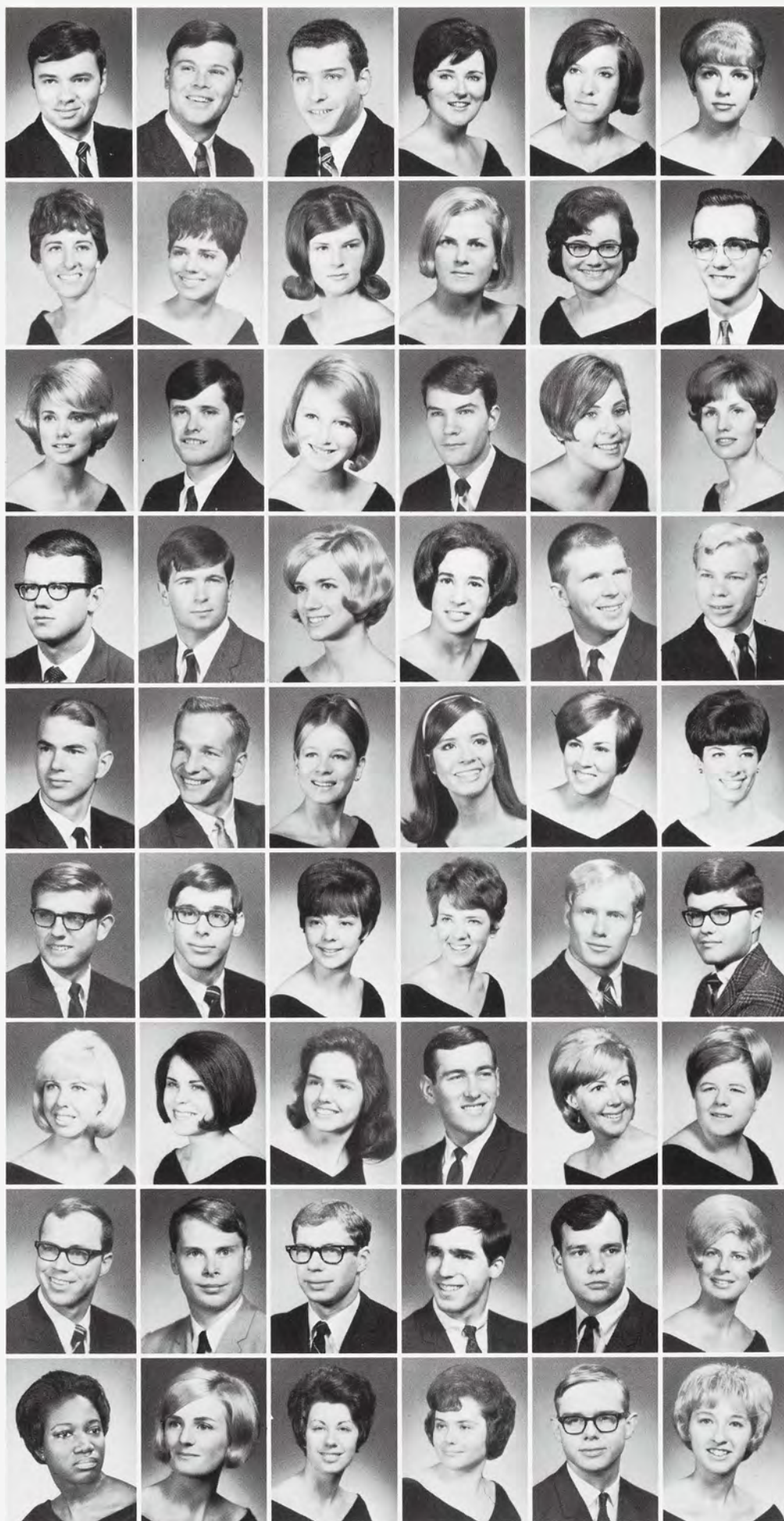

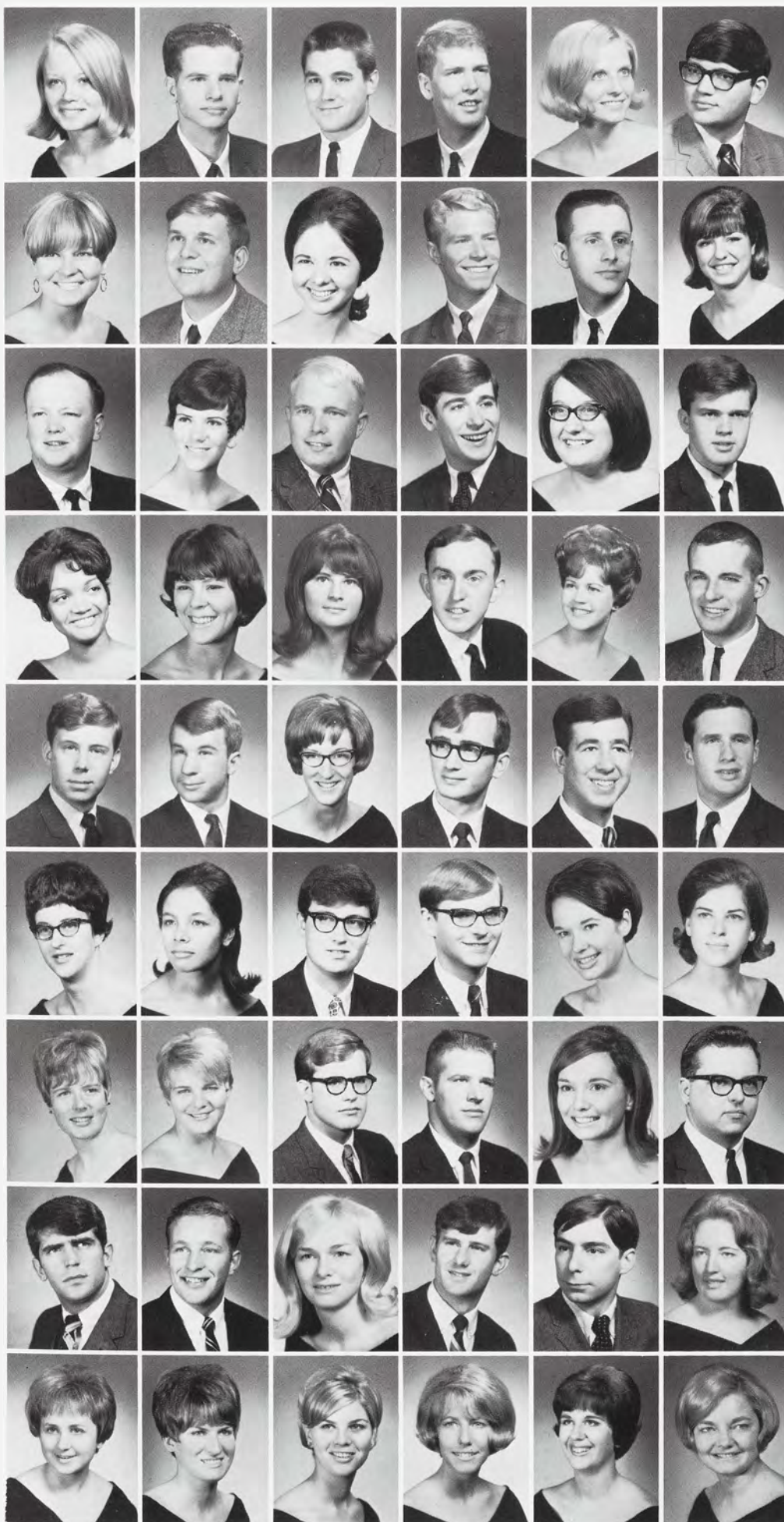

Horton, Patricia J., Elementary Ed.
Horton, Rodney, Business Ad.
Horton, Russell M., History
Horton, Thomas, Police Ad.
Hosek, Linda, Social Work
Hoskins, Steven H., Packaging

Hoskins, Susan, Elementary Ed.
Hosner, Richard, Business
Hough, Mary Pat, Humanities
Houk, George, Agriculture
Houston, Justin R., Music
Houtteman, Toni B., Math Ed.

Howard, Christopher, Hotel Management
Howell, Linda, Elementary Ed.
Howell, Richard, Business
Howell, Robert G., Advertising
Howitz, Bonnie, Elementary Ed.
Howse, Dennis P., Music Ed.

Howze, Carol L., English
Hoxie, Fredricka, Home Economics
Hoy, Mary, Retailing
Hoyt, Mark R., Physical Ed.
Hubbard, Ellen L., Advertising
Huber, James, Dairy Sci.

Huck, Thomas, Economics
Huckle, James, Social Science
Hudson, Barbara, Business
Hudson, Keith, Music Ed.
Huebner, Charles P., Social Science
Huetteman, John III, Business Ad.

Huffman, Carole, History
Hughes, Barbara, Retailing
Hughes, James, Police Ad.
Hughes, Randolph, Advertising
Huhtala, Sandra, Art
Humphreys, Elizabeth, English

Hungerford, Nancy, Home Economics Ed.
Huntley, Glenna, Police Ad.
Huster, John, Accounting
Hutchinson, William, Fisheries and Wildlife
Hyslop Peggy, Elementary Ed.
Ignasiak, Joseph C., Economics

Inman, Wayne, Accounting
Irvin, Michael, Advertising
Isler, Suzanne L., Elementary Ed.
Isley, Ken, Crop Science
Israel, Stuart, Social Science
Jack, Maria C., Home Economics Ed.

Jackson, Judith L., Elementary Ed.
Jackson, Linda, Elementary Ed.
Jackson, Susan, Social Science
Jackson, Tracy A., Elementary Ed.
Jacob, Elizabeth, History
Jacobs, Constance S., Social Science

Jacobs, John, Accounting
 Jacobson, Douglas, Mathematics
 Jacobson, Mark, Hotel Mgt.
 Jacobson, Vicki, Home Ec.
 Jakes, Ruth, Elementary Ed.
 Jalovec, Charles, Packaging

James, David, Economics
 James, Danny, Psychology
 Janicek, Alan, Electrical Eng.
 Janiga, Stiven, Business
 Janssens, John, Business Ad.
 Jarvis, James, Economics

Jatho, Gail, English
 Jaxtheimer, William, Veterinarian Med.
 Jayne, Ralph, Food Science
 Jeffries, Edward, Pre-Med
 Jelsma, Dianne, Biology
 Jenicke, Diane, Speech Therapy

Jenkins, Robert, Political Science
 Jennings, Marsha, Home Ec. Ed.
 Jerrett, Harris, Speech
 Jespersen, James, Marketing
 Jewell, Lynne, Elementary Ed.
 Jewett, Richard, Wood Technology

Johannes, Robert, Television & Radio
 John, Catherine, Speech and Hearing Science
 Johns, Diana, Nursing
 Johnson, Barbara, Elementary Ed.
 Johnson, Cynthia, Microbiology
 Johnson, Diane, Elementary Ed.

Johnson, Daniel, Accounting
 Johnson, Elaine, Biological Science
 Johnson, Glen, American Studies
 Johnson, Jeremy, Speech Ed.
 Johnson, Jill, Mathematics
 Johnson, J. Lynda, Elementary Ed.

Johnson, Karl G., Psychology
 Johnson, Kendra, English
 Johnson, Lonetta, Television and Radio
 Johnson, Patrick, Business
 Johnson, Richard, Elementary Ed.
 Johnson, Robert, Landscape Arch.

Johnson, Susan, Advertising
 Johnson, Susan, Medical Technology
 Johnson, Suzanne, Music
 Johnson, Thalia, Zoology
 Johnson, Wendell, Financial Ad.
 Johnson, Everett, Advertising

Johnston, Marion, Home Ec.
 Johnston, Richard, Forestry
 Johnston, William, Social Sci. Ed.
 Jonekait, Rebecca, Advertising
 Jones, Allan, Hotel Management
 Jones, Alan Curtis, Hotel Management

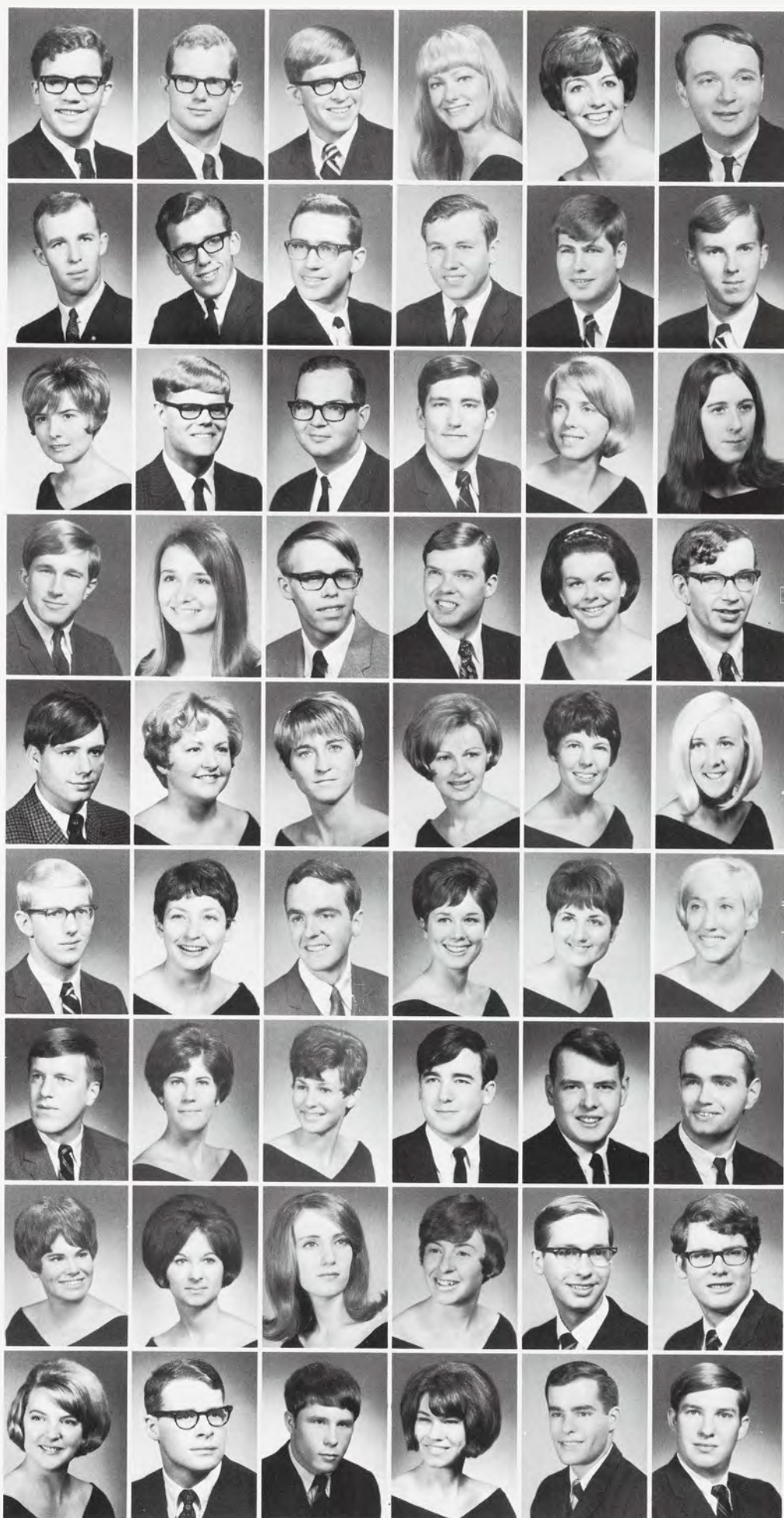



Jones, Albert, Photopsychology
 Jones, Donald, Packaging
 Jones, Frances, Music
 Jones, Kathryn, German
 Jones, Katherine, Social Science
 Jones, Kathryn, Education

Jones, Margaret, Home Ec.
 Jones, Robert, Political Science
 Jones, Samuel A., Electrical Eng.
 Joop, Carla, Elementary Ed.
 Jordan, Thomas F., Business
 Judkins, Susan, Education

Jullien, Frances M., Elementary Ed.
 Justin, Jeffrey, English
 Kafer, Elayne, Elementary Ed.
 Kagan, David, Advertising
 Kahil, Richard, Business Ad.
 Kaiser, Kenneth F., Physical Science

Kalapos, Michael, Business Ad.
 Kalb, Richard, Television & Radio
 Kaminski, Robert, Social Science
 Kaplan, Robert, Microbiology
 Kaplan, Sanford, Political Science
 Karasik, Ellen, Advertising

Karbowski, Richard, Mechanical Eng.
 Karen, Margaret, Social Work
 Kariger, Ann, Math. Ed.
 Karnes, Larry, Geography
 Karrow, Ann, Police Ad.
 Karstens, Robert, French

Kashdan, Ilene, Education
 Kasten, Frank, Political Science
 Kastner, Mark, Humanities
 Kasula, Katherine, Physiology
 Katcher, Lynne, Social Science
 Kater, Laurence, Microbiology

Katzen, Kenneth, Communication Arts
 Kaylor, Cheryl, Biochemistry
 Kazanowski, Robert, Hotel Management
 Keady, Catherine, English
 Keaton, Ellen, Elementary Ed.
 Keis, Abraham, Civil Engineering

Keitchen, James, Marketing
 Keith, Sheila, Home Ec. Ed.
 Keller, Shirley, Social Work
 Kelley, Charles, Pre-law
 Kelley, Constance, Speech
 Kelley, Karen, Romance Languages

Kelley, Kathy, Elementary Ed.
 Kelley, Rose Ellen, Education
 Kelly, Candice, Home Ec. Ed.
 Kelly, Michael, Industrial Mgt.
 Kendall, Deborah, Speech Correction
 Kendall, Jerry, Industrial Arts Ed.

Kendrick, Marilyn, Psychology
 Kenney, Barbara, Home Economics Ed.
 Kenney, Patricia, Social Work
 Kent, Jonathan, Classical Studies
 Kentro, Richard, Social Science
 Kern, Hollace, English

Kernstock, Kenneth, Agricultural Ed.
 Kersjes, Karyle, Education
 Kessler, Carl, Hotel Management
 Keusch, Kay, Education
 Key, Linda L., Elementary Ed.
 Khavarimanesh, Khosrow, Chemical Engr.

Kibler, Rex, Business
 Kiesler, Harry, Math Ed.
 Kiley, Philip, Electrical Engr.
 Kilgore, Sharon, Elementary Ed.
 Kilner, William C., Chemical Engr.
 Kim, Phil K., Metallurgical Engr.

Kimball, Kathleen, Social Work
 Kimple, Elaine, Home Ec. Ed.
 King, Joanne, Social Science
 King, Kathy, Mathematics
 King, Paul, Civil Eng.
 King, Sheila, Education

Kingdon, Gregory, Physical Ed.
 Kingsley, Dennis, Television & Radio
 Kinne, Candy, Elementary Ed.
 Kinney, George, Psychology
 Kiriczenko, Vera, Medical Technology
 Kirk, Barbara, History

Kirkdorfer, Jackie, English
 Kirsch, Juanita, Medical Technolgy
 Kishel, Mary, History
 Kitchica, Charles, Mechanical Eng.
 Kitzmiller, Ann, Speech Ed.
 Klaiber, William, Business Ad.

Klann, Julie, Retailing
 Klein, Judith, Elementary Ed.
 Kleinschmidt, Robert, Finance
 Klinger, Jeffrey, Zoology
 Klodner, Jan, Hotel Management
 Knapp, David, Marketing

Knauff, Jean, Education
 Knauff, Michael, Education
 Knight, Francine, Speech
 Knight, John, Mechanical Eng.
 Knitter, Gene, Business
 Knoblauch, Madeline, Social Science

Knowles, John, Math and Music
 Knowles, Linda, Dietetics
 Knox, Robert, Philosophy
 Knox, Sam, Geography
 Kobayashi, Kenneth, Food Science
 Kocic, Linda, Medical Technology





Koehn, Norman, Industrial Arts Ed.
Koelsch, Merry Jane, Art Ed.
Koenig, Carolyn Humanities
Koenigsnecht, Richard, Police Ad.
Koffman, Carole, Advertising
Koffman, Robert, Business

Kohler, Larry, Political Science
Kohruss, Patricia, Elementary Ed.
Koivisto, Gail, Advertising
Koivu, Judy, Retailing
Koivu, William, Marketing
Kolar, Maribeth, Elementary Ed.

Kolechta, William, Economics
Kolekamp, Barbara, French Ed.
Kolody, Nancy, English
Kolp, James, Electrical Eng.
Kolt, Ingrid, Art
Komarek, Michael, Biochemistry

Komesu, Seishin, Mathematics
Konwinski, Richard, Mathematics
Kooyers, Karen, Elementary Ed.
Kopas, James, Math Ed.
Koschnick, Jack, Forestry
Kosin, John, Psychology

Koss, Nadine, Gen. Science
Kostaroff, James, Psychology
Kovacevich, Rod, Business Ad.
Kovach, Sally, Art Ed.
Kozacka, Janina, Physical Science
Kraatz, Judy, Home Ec. Ed.

Kraemer, Carol, Music
Kramer, Jill, Elementary Ed.
Kramer, Ronald, Social Science
Krapohl, Barb, Elementary Ed.
Krapp, Karen, Elementary Ed.
Kras, Jaclyn, Communications

Krauss, Roland, Physical Ed.
Kreinbrink, Ronald, Landscape Arch.
Krisel, Diane, Education
Krisher, Martha, Elementary Ed.
Kroh, Damon, Political Science
Krolikowski, Donna, Elementary Ed.

Kronlein, Clarence, Industrial Arts Ed.
Kronauge, Helen, Retailing
Kroupa, Mary, French
Kruch, Robert, Political Science
Krueger, Kay, English
Krug, Roy, Social Science

Kruse, Kathryn, Speech Correction
Kruse, Robyn, English
Kubesh, Sharron, Social Science
Kucera, George, Civil Engr.
Kudingsworth, Diana, Home Economics
Keuchenmeister, William, Soil Science

Kueker, Kenneth, Social Science
 Kuenzel, Richard, Management
 Kunold, Susan, Elementary Ed.
 Kur, Pamela, Education
 Kurek, Ronald H., Electrical Engr.
 Kurrie, Charles, Business

Kusmierski, Ted, Mechanical Engr.
 Labardee, Carol, Home Ec. Ed.
 LaClair, Larry R., Police Ad.
 LaClair, Linda, English
 Lacy, Lynwood, Social Science
 Lagasse, Jean, Fisheries and Wildlife

Lahti, George, Electrical Engr.
 Laible, Shirley, Elementary Ed.
 Laidlaw, Nancy E., Speech and Hearing
 Laitala, Diane, Art
 Lake, Paul, Biological Science
 Lakia, Gwen, History

Lamb, Dennis, Physical Ed.
 Lamb, John, Humanities
 Lambert, Judith, Education
 LaMagna, Carol, Elementary Ed.
 Lamley, Janet, Elementary Ed.
 Lampen, Lucinda, Special Ed.

Lamphere, Gordon W., Business
 Lampman, Joan M., Social Science
 Landry, Robert, Social Science
 Landy, Mary J., Elementary Ed.
 Lane, Constance A., Elementary Ed.
 Lane, Kenneth, Mathematics

Lange, Stephen, Mathematics
 Langhorst, William, Mechanical Engr.
 Laninga, Roger, Landscape Arch.
 Lannin, Nancy L., Math Ed.
 Lanthorn, Barbara, Social Science
 LaPensee, Carol, Elementary Ed.

LaPorte, Mary, Nursing
 Lappan, Ronald, Social Science
 Lappe, James M., Accounting
 Lappe, Rosanell, Home Ec. Ed.
 Lark, Mary, Social Work
 Larson, James, Chemical Engr.

Lashlee, Hal, Accounting
 Lass, Carolyn, Zoology
 Laszlo, Robert, Police Ad.
 Latshaw, J. Timothy, Marketing
 Latsko, John M., Economics
 Lauer, Jon J., Fisheries and Wildlife

Laurion, Celia, English
 Lawrence, Frederick P., Mathematics
 Lawton, Richard T., Landscape Arch.
 Lazette, Judy, Special Ed.
 Leach, John L., Social Science
 LeAnderson, Paul, Geology

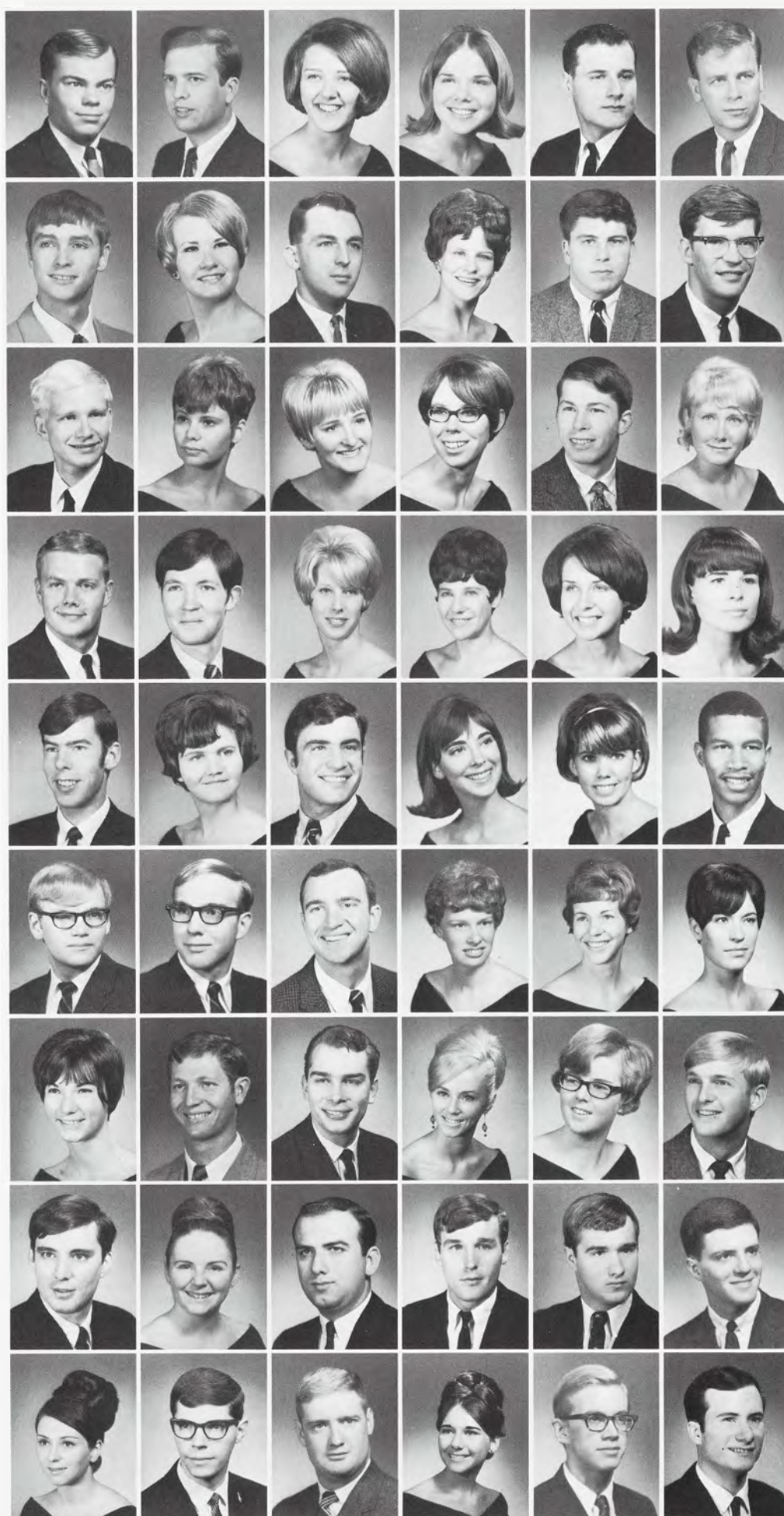

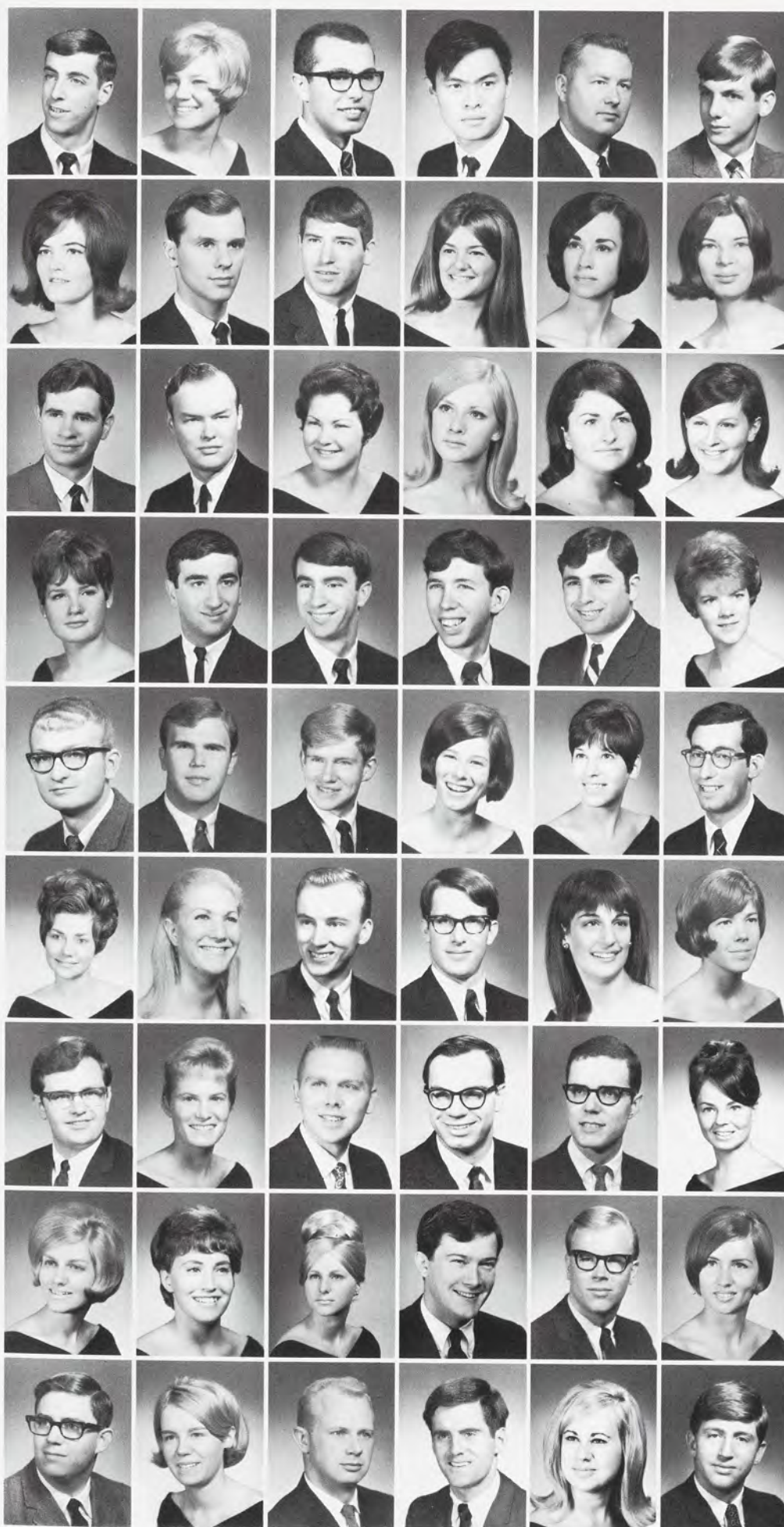

Leary, Donald, Landscape Arch.
 Lechler, Louan, Art Ed.
 LeCureux, James, Agricultural Ed.
 Lee, Dickson, Hotel Management
 Lee, Morley L., Education
 Lee, Nigel, Packaging

Leeth, Thelma, Business
 Lefco, Terry, Economics
 LeFebure, Richard, Social Science
 LeGassey, Cristine, English
 Lehman, Christine, Elementary Ed.
 Lehnhardt, Laura, Police Ad.

Leik, Edward, Social Science
 Leininger, Richard, Food Marketing Mgmt.
 Leme, Sally, Physical Ed.
 Lengowicz, Barbara, Elementary Ed.
 Lenzi, Vivian, Social Science
 Leon, Linda, Special Ed.

Leonard, Jane E., Elementary Ed.
 Leone, Leslie, Social Science
 Lerg, Paul B., Zoology
 Leshner, Irving Jr., Business
 Lesnik, Mikel, Chemistry
 Lessiter, Janet L., Elementary Ed.

Lester, Gerald D., Advertising
 Letcher, Lindsay, Accounting
 Leverenz, Victor, Biological Science
 Levie, Charlene, Psychology
 Levine, Judith, Special Ed.
 Levine, Michael, Economics

Levins, Carol J., Spanish Ed.
 Levinson, Rhoda, Elementary Ed.
 Lewinski, Ronald, History
 Lewis, Bradley A., Business
 Lewis, Christine, Education
 Lewis, Lianne, Nursing

Lewis, Norman F., Speech
 Lewis, Sheila, Mathematics
 Lewis, William F., Marketing
 Liberacki, John J., Social Science
 Liddle, John, Mathematics and Statistics
 Liebold, Karen L., Social Science

Liefer, Audrey, Retailing
 Lietzke, Elaine, English
 Liggeh, Ronnis, English
 Light, Dan, Personnel Mgmt.
 Light, Joe, Business
 Lilly, Kathleen, Social Science

Linden, David, Accounting
 Lindholm, Diane K., Spanish Ed.
 Lindner, Harold A., Agriculture
 Link, Arthur B., Physical Ed.
 Lione, Barbara, Advertising
 Lipe, Robert, Social Science

Lipsey, James, Religion
 Lipson, Margaret, English
 Liska, Ron, Finance
 Litman, Joel M., Social Science
 Littman, Jules, Social Science
 Lodzinski, John, Civil Engr.



Loftus, Deborah, Elementary Ed.
 Logan, Vivian, Home Economics
 Longhurst, Deborah A., Elementary Ed.
 Lopez, Maria, Spanish
 Lopez, Minerva, Spanish Ed.
 Lori, Don, Physical Science



Lorscheider, Juliet B., Elementary Ed.
 Losee, Gail, Biological Science
 Louisell, Beverly A., French Ed.
 Lowell, Phoebe, Political Science
 Lower, Lynn, Management
 Lucas, Nancy, Recreation



Ludwig, Cheryl, Social Science
 Ludwig, K. Patrice, Home Ec. Ed.
 Lueckhoff, Robert, Accounting
 Lum, Stanton, Labor Industrial Relations
 Lumianski, Mary, English
 Lundamo, Ronald, Forestry



Lundberg, Stephen, Speech
 Lunde, Margaret, Veterinary Med.
 Lunsford, Karen, Elementary Ed.
 Lutz, Milton, Business
 Lynch, Janis, English
 Lyon, Maury, Psychology



Lytle, Judith, Art
 MacArthur, Judy, Home Economics
 MacCleery, Martha H., Social Science
 MacDonald, Dale, Psychology
 MacDonald, Gary, Economics
 MacDonald, Herbert L. Jr., Wood Tech.



MacDonald, Mary, Education
 MacDonald, Robert, Biochemistry
 Machatka, Leonard, Accounting
 Mack, Bruce, Political Science
 Mackay, Richard S., History
 MacKellar, Dianne L., Education



Mackler, Roderick, Political Science
 MacLean, Tim, Social Science
 MacLeod, Richard J., Economics
 Macuga, Edward, Education
 Magidson, Harry, Television and Radio
 Mahler, Michele, Elementary Ed.



Mainone, Marita, Journalism
 Majewski, Marcia, Elementary Ed.
 Majors, Howard, Personnel Mgmt.
 Malachowski, Joan, Art
 Malane, Francine, Home Ec. Ed.
 Malaski, Carolyn, Home Ec. Ed.





Malch, James, Business
 Malicke, David, Microbiology
 Malinak, Dennis, Psychology
 Mallett, Terri, Interior Design
 Mallmann, Susan, Speech
 Mallo, Carey, German

Maloney, Marilyn, Journalism
 Manley, Jeanne, Retailing
 Mann, Eleanora, Business
 Manrique, Dennis, Anthropology
 Mantey, Coral S., Elementary Ed.
 Manwaring, Gene, Personnel Mgmt.

Manwaring, Vivienne E., Speech and Hearing
 Maples, Kathleen, Psychology
 Marmion, Arloa, Education
 Maroldo, Michael, Biological Science
 Marquardt, Sally, Social Work
 Marsh, Jack, Physical Science

Marsh, Kenneth, History
 Marshall, Eric, Political Science
 Marski, Shari, Mathematics
 Martin, Deborah, Interior Design
 Martin, Jerry, Forestry
 Martin, Nancy, Interior Design

Martin, Pamela K., Art Ed.
 Martin, Sheila, French
 Martinsen, Jane, Social Work
 Masacek, Lois A., Speech
 Mashue, Arlene, Retailing
 Mason, Eileen

Mason, Henry, Chemical Engr.
 Massu, Marie E., Home Economics
 Mast, Carol J., Home Ec. Ed.
 Mast, Ross, Packaging
 Masters, Gordon, Business
 Matasick, Bruce E., Advertising

Matcha, Paul, Business
 Matelski, Harry Jr., History
 Matevia, Mary, Education
 Matheson, Paula, Journalism
 Mathews, Karen, Home Ec. Ed.
 Mathis, Donna, Elementary Ed.

Mattison, James, Business
 Mattson, Cynthia, Social Science
 Maul, Marilyn Music Theory
 Maul, Ruth E., Dietetics
 Mawhinney, Jill, Social Work
 Max, Mary, Social Work

Maxam, Susan E., Business Ed.
 Maxwell, Douglas, Business
 May, Sandra, Physical Ed.
 Maybaum, Linda A., Education
 Mayer, James D., Accounting
 Maynard, James, Business

Mazey, Gail, Psychology
 McAllister, Leslie, Medical Tech.
 McArt, Linda, Elementary Ed.
 McCabe, Linda M., Business
 McCabe, Maureen, Elementary Ed.
 McCall, Jeff, Marketing



McCann, Joseph, Police Ad.
 McCann, Susan, Elementary Ed.
 McCarroll, Lynn, Elementary Ed.
 McCarten, Judith, Social Science
 McCarthy, Kathleen, Speech Correction
 McCarty, Mary, Anthropology



McCarthy, Ruth, Psychology
 McClelland, Shirley, Elementary Ed.
 McClure, Paula, Elementary Ed.
 McCormick, Patricia L., Elementary Ed.
 McCort, Margaret L., Interior Design
 McCoy, Robert L. Jr., Hotel Management



McCubbrey, A. O., Elementary Ed.
 McCullough, William, Geology
 McCutcheon, James G., Hotel Management
 McDaniel, Frederick R., Police Ad.
 McDonnell, Alan, Packaging
 McDowell, Robert O., Agriculture



McElmurry, Priscilla, English
 McFadden III, R. L., Accounting
 McGinty, Kevin, Police Ad.
 McGlade, Kathleen, English Ed.
 McGuire, Kathleen, Art
 McNerney, Martha, Education



McIntyre, Darell, Psychology
 McJilton, Joyce L., Art Practice
 McKay, Katherine, Social Science
 McKee, Laurie, Medical Tech.
 McKenna, Robert, Landscape Arch.
 McKenney, Karen, Elementary Ed.



McKenzie, Dale, Veterinary Med.
 McKenzie, Mary J., Education
 McKinney, Margaret, Physical Ed.
 McKinney, Sandra, Nursing
 McLaughlin, Kathie, English Ed.
 McLean, Alison, Interior Design



McLenithan, Pam, Elementary Ed.
 McMahon, Thomas, Political Science
 McMillan, Joan L., Psychology
 McMullen, Jerry L., Social Science
 McPherson, Marjory, Home Economics
 McWethy, Susan, Elementary Ed.



McWilliams, Linda, History
 Mead, Kathleen, Elementary Ed.
 Meahl, Patricia J., Music Ed.
 Meczowski, Michael, Social Science
 Medd, Lucynda, Social Work
 Meeder, Tim, Forest Products



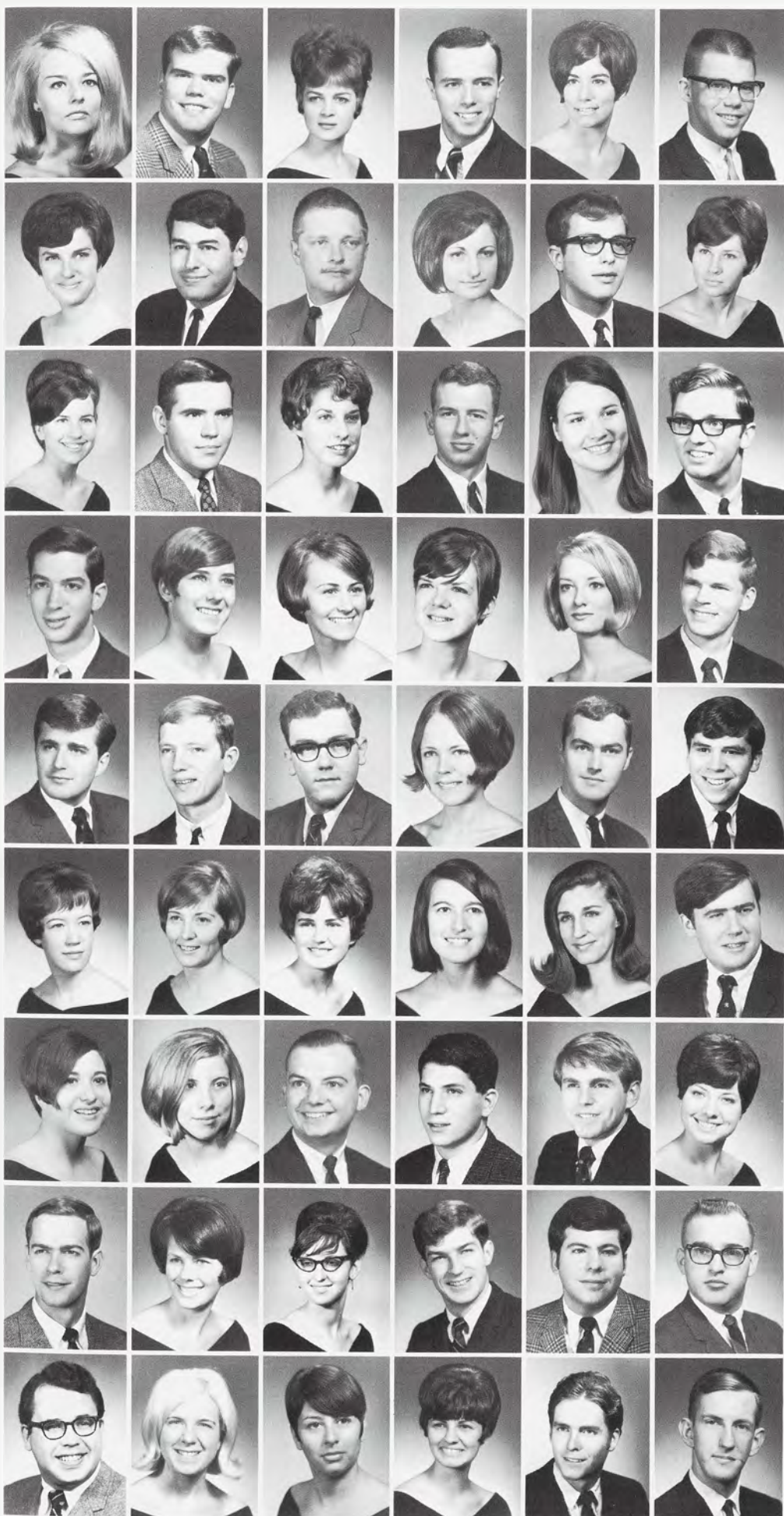

Meehan, Jennifer, Social Science
 Meernik, Gary, Packaging
 Mees, Sandra E., Speech
 Meganck, Richard A., Agriculture
 Megas, Toni, Medical Tech.
 Meier, Robert H., Math Ed.

Melamed, Deborah, Music Ed.
 Meledosian, Charles, Management
 Melmoth, Robert M., Veterinary Med.
 Melter, Diana, Business Ed.
 Meltzer, Evan F., Chemistry
 Melville, Sandra, Special Ed.

Menninger, Julie, Mathematics
 Mercer, George, Packaging
 Merrick, Nancy, Home Ec. Ed.
 Merritt, Victor, Packaging
 Mers, Ann, Physical Ed.
 Meschen, Michael, Accounting

Meskin, Kenneth, Accounting
 Messmore, Barbara, History
 Metcalf, Nancy, Social Science Ed.
 Metty, Lynne, Math Ed.
 Metzler, Diane, Business Ed.
 Meyer, Curtiss, Electrical Engr.

Meyer, Richard, Pre-Law
 Meyers, Gerritt, English
 Meyers, Thomas, Business
 Michalski, Julianne, English
 Michelsen, Thomas, Zoology
 Mikel, Richard, Political Science

Mikesell, Carol L., Elementary Ed.
 Mikolowski, Linda, Dietetics
 Mikolusky, Marilyn, Social Science
 Miles, Charlotte, Math Ed.
 Miles, Linnoah E., Home Economics
 Miller, Bradley D., Social Science

Miller, Donna, Sociology
 Miller, Jeanne, Dietetics
 Miller, Larry, Business
 Miller, Michael, Financial Ad
 Miller, Mitchell R., Political Science
 Miller, Pamela, Psychology

Miller, Philip G., Business
 Miller, Sandra, Psychology
 Miller, Sandra K., Special Ed.
 Miller, Stephen, History
 Miller, Steven, Social Science
 Miller, William A. Jr., Accounting

Millerick, Thomas J., Education
 Minard, Kathryn, Social Work
 Miner, Frances, Advertising
 Minkin, Paula, English Ed.
 Minninger, Thomas, Art
 Minor, Walter W., Social Science

Mitch, Joseph F., Journalism
 Mitnick, Lee E., Advertising
 Mitoma, Ellen, Veterinary Md.
 Mitschelen, Margaret, Social Work
 Mitter, Terry, Retailing
 Mittner, Joseph J., Psychology

Mixa, Gail, Elementary Ed.
 Michitarian, Charlie, Engineering
 Mock, Mary, Elementary Ed.
 Moco, Robert, Hotel Mgt.
 Moehring, William G., Hotel Mgt.
 Moeller, Sandra, Music

Mohammed, Ali, Fraiz, Accounting
 Mollerus, Elisabeth, Special Ed.
 Moltzan, Ann, Retailing
 Momany, Mary Ann, Elementary Ed.
 Monton, James, Packaging
 Moody, Marilyn, Home Ec. Ed.

Moon, Susan, English
 Mooney, Sharon, Choral Ed.
 Moore, Andrea, Elementary Ed.
 Moore, Bruce W., Poultry Science
 Moore, Lawrence, Humanities
 Moore, Patty, Elementary Ed.

Moore, Patricia E., French
 Moore, Timothy L., Civil Eng.
 Moragne, Catherine J., Elementary Ed.,
 Morales, John, Social Science
 Moran, William, Marketing
 Morgan, Douglas, Civil Eng.

Morgan, Gregory, Humanities
 Morgan, Robert, Marketing
 Morris, Donald R., Management
 Morris, James, Packaging
 Morris, Katherine, Microbiology
 Morris, Marilyn, Nursing

Morris, Ronald, Business Ed.
 Morrison, John S., Advertising
 Morse, Louise, Divisional Hum.
 Mortier, Mark, Psychology
 Mortimer, David R., Psychology
 Moses, Barbara, Art

Mosher, Robert E., Art
 Mosier, Phyllis R., Math Ed.
 Most, Robert, Social Science
 Moy, Kathryn, Social Work
 Mrozek, Robert, Agricultural Eng.
 Mueller, Pamela, Retailing

Mukogawa, Donna Y., Health Ed.
 Mulcahy, Barbara, Art Ed.
 Mulholland, Connie, Humanities
 Mumaw, Marilyn J., Elementary Ed.
 Mumaw, Michael, Physical Ed.
 Munch, Judith C., Social Science

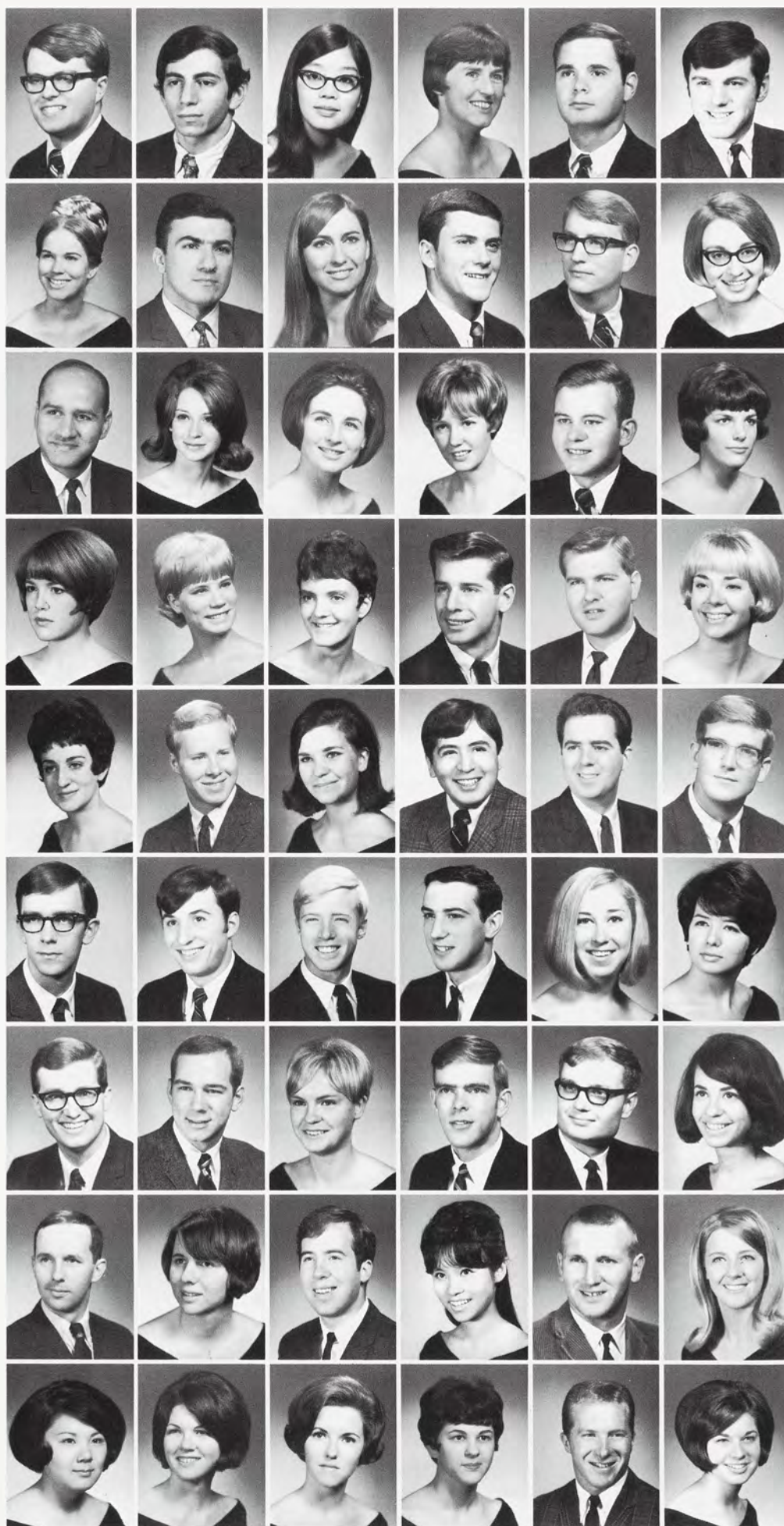

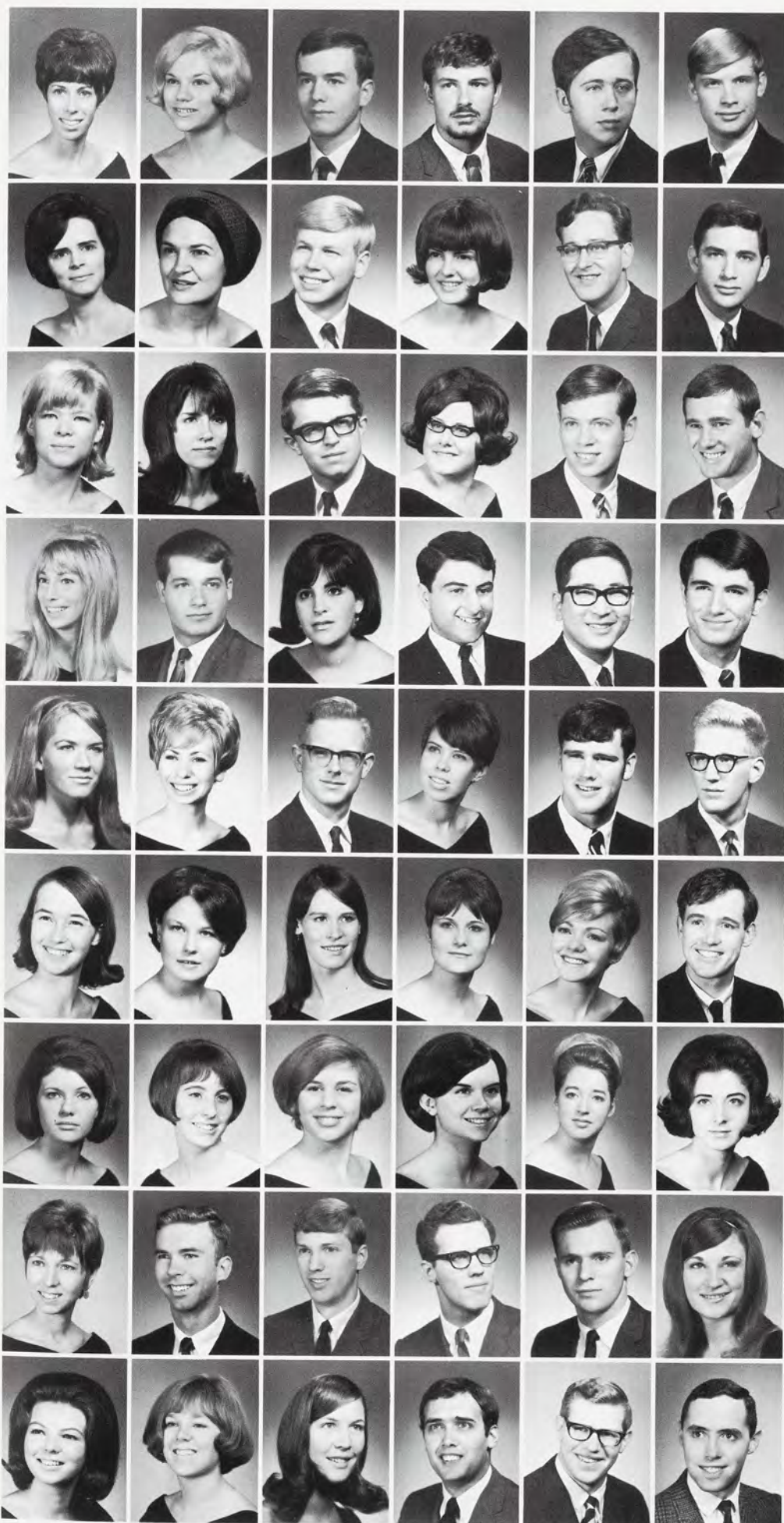

Munro, Jean, Biochemistry
Muntyan, Elaine, Elementary Ed.
Murdock, Joseph, Business
Murphy, John, Social Science
Murphy, Kenneth, Social Science
Murphy, Michael, Latin

Murphy, Pat, Home Economics
Murphy, Sally A., Education
Murray, Dan, Social Work
Murray, Rosemary, Speech
Murray, Richard, Social Science
Musser, Philip, Industrial Management

Myer, Sharon, Social Science
Myers, Carmel, Psychology
Myers, Lonn, Accounting
Myers, Susan, Police Ad.
Myl, Thomas, Business Ad.
Nagaj, Jan, Limnology

Nagel, Annette, Special Ed.
Nagy, Louis D., Mathematics
Naimark, Jill, Elementary Ed.
Najarian, David, Pre-Law
Namizato, Masayasu, Business Ad.
Naranche, Dennis, Business Law

Nardin, Jean, Chinese
Nash, Honorah, History
Nason, William, Industrial Ad.
Neidbalson, Diane, Retailing
Nellen, David, Pre-Law
Nelson, Fred R., Mechanical Engr.

Nelson, Judy, Zoology
Nelson, Kirsten R., Child Development
Nelson, Linda, Psychology
Nelson, Melody, Speech Ed.
Nelson, Nancy, Dietetics
Nelson, Ronald, Mathematics

Nelson, Suzanne, Art Ed.
Nelson, Susan, Biology
Nemon, Ruth, Math Ed.
Neorr, Lynne, Economics
Netedu, Laura L., English
Nettleman, Maribeth, Education

Neumann, Donna, Special Ed.
Neumann, John, Biochemistry
Neumann, Thomas, Medical Tech.
Neumeister, David E., Elementary Ed.
Newman, Paul M., Physics
Newman, Rebecca, Special Ed.

Newnon, Barbara, Elementary Ed.
Nichol, Beth, Social Science
Nichol, Pamela, Social Science
Nichols, Frank, Television and Radio
Nichols, Michael, Forestry
Nickels, Kenneth, Humanities

Niedermeier, Katy, Elementary Ed.
 Niedermeier, Mary, Social Science
 Niedzielski, Janet K., History
 Niksieh, Ronald, Police Ad.
 Nilles, Barbara, Physical Ed.
 Niska, John, Social Science

Nitsche, John C., Transportation
 Nitschke, Linda, Special Ed.
 Nixon, James, Social Science
 Nord, Marilyn K., English Ed.
 Nordstrom, Robert, Political Science
 Norris, Jasper, Electrical Eng.

Norsworthy, James C., German
 Northouse, Peter, Commercial Arts
 Norton, Constance, Sociology
 Norton, Terry, Business Ad.
 Nothelfer, Margaret, Elementary Ed.
 Nothstine, William, Social Science

Novak, Donna, Elementary Ed.
 Novak, Mary Ellen, French
 Novak, Mary Jane, Social Science
 Nowak, Christine, Social Work
 Nuzum, Barbara, Home Ec. Ed.
 Nwabara, Comfort, Child Development

Nwuke, Beatrice, Biological Science
 Nygren, Carl, Zoology
 Oakes, Donna F., Elementary Ed.
 Oberlin, John F., Social Science
 O'Brien, Brent, Management
 O'Connor, M. Jane, Art Ed.

O'Connor, Michael, Geography
 O'Connor, Philip, Labor Relations
 Odell, Mary, Business Ed.
 Odell, Roger, Soil Science
 Oesterle, Charles, Urban Planning
 Offringa, Susan, Elementary Ed.

Offrink, James, Sociology
 Old, Jane, Home Ec.
 Oldani, Julie, Biological Science
 Olding, Mary, Retailing
 Olds, Gretchen, Business
 O'Leary, Patricia, Elementary Ed.

Oliphant, John R., Social Science
 Olive, Fred, Social Science Ed.
 Olive, Richard, Advertising
 Olsen, Laurene, Special Ed.
 Olsen, Nancy, Retailing
 Olson, Carol, Physical Ed.

Olson, Milo, Agricultural Business
 Olthoff, Michael, Marketing
 Omura, Anne, Social Science Ed.
 Onah, Julius, Marketing
 O'Neill, Theodore, American Studies
 Opperman, Gary, Advertising



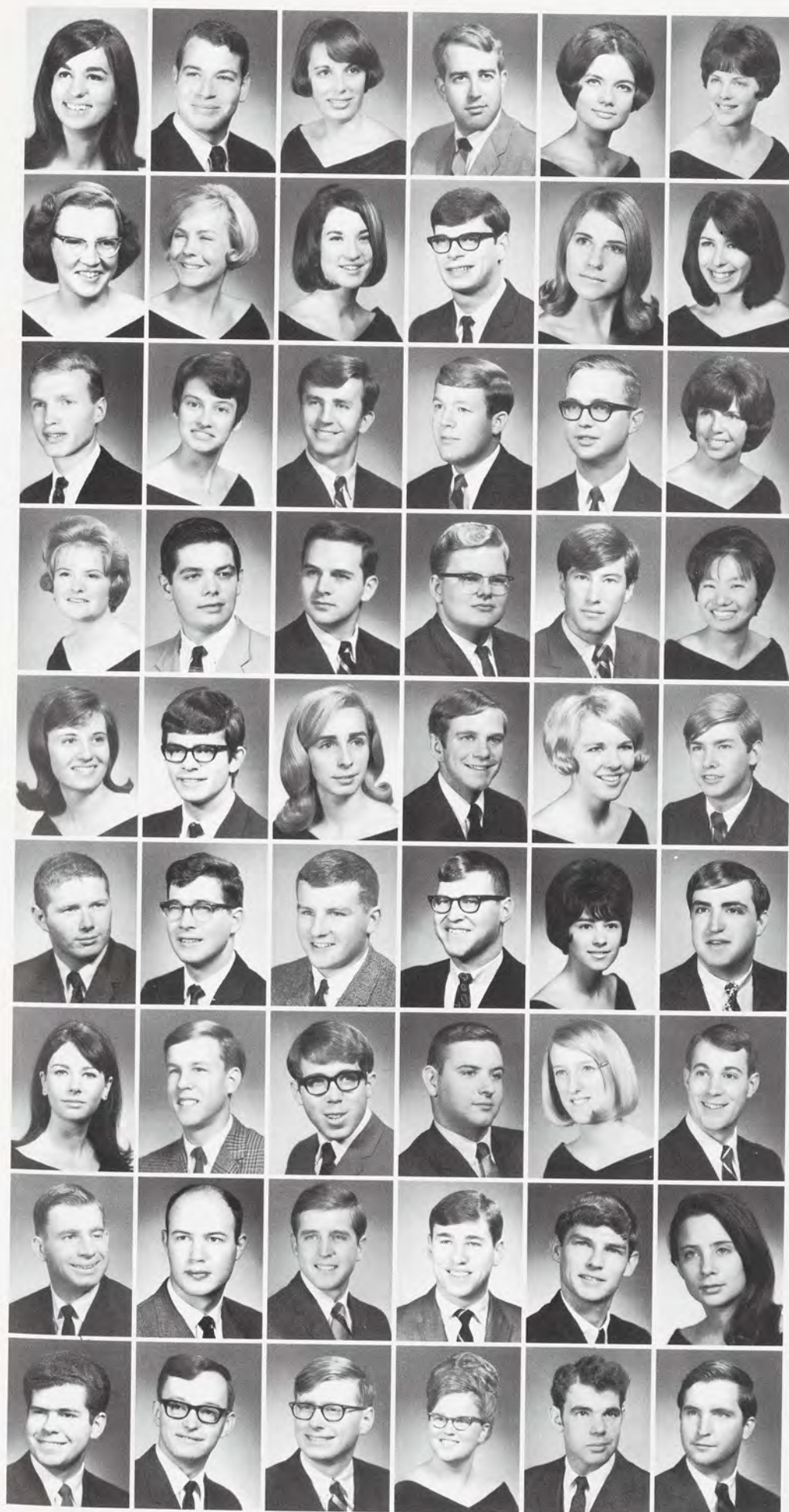

Oriucci, Marion, English
Orloff, Robert, Education
Ormes, Elizabeth, Nursing
Orndorff, Owen, Pre-Law
O'Rourke, Linda, Mathematics
Orr, Margaret, Math Ed.

Orr, Patricia, Geology
Orr, Susan, Social Science
Orsay, Patricia, Food Science
Osborn, Brian, Agriculture
Osemlak, Michaelene, Social Science
Osis, Judy, Mathematics

Ossmann, Joseph, Political Science
Ostrowski, Christine, Mathematics
Ottwell, William Jr., Civil Engr.
Overbeek, David, Packaging Engr.
Overcamp, Thomas, Mechanical Engr.
Owen, Gayle, English Ed.

Owens, Mary, Hotel Management
Owens, Reginald, Urban Planning
Page-Wood, Garson, Industrial Management
Page-Wood, Jeremy P., Social Science
Pagen, Dennis, Electrical Engr.
Pai, Lily, Hotel Management

Paige, M. C., Elementary Ed.
Palczewski, Terry, Biological Sci.
Pallas, Pamela E., History
Palmer, Herbert, Electrical Engr.
Palmer, Joan, Social Work
Palmer, Robert, Packaging

Pam, Richard, Economics
Panchula, Martin, Packaging
Pank, Michael, Social Science
Pape, John W., Television and Radio
Rapp, Cheryl L., Speech
Parisi, Samuel, Hotel Management

Parke, Sue, Retailing
Parker, Philip, Math Education
Parker, Thomas, Finance
Parkhurst, Donald D., Social Science
Parkinson, Patricia, Business Ed.
Parkinson, Thomas, Accounting

Parr, Jerry, Accounting
Parr, Jerry, Physical Science
Parrish, Joseph, Marketing
Parsch, David, Personnel Management
Parshall, Dennis, Wildlife
Parshall, Maxine A., English Ed.

Parsons, Fredrick A., Psychology
Passmore, Dennis, Accounting
Patenge, David, History
Patrick, Linda, Mathematics
Patterson, Chris, Business
Patterson, Fred Jr., Psychology

Patterson, George A., Electrical Eng.
 Patton, Denise, Divisional Soc. Sci.
 Paul, Donny, Mechanical Eng.
 Pautke, Christine, Social Science Ed.
 Pawlovich, Karve, Communication
 Payne, Ellen, Music

Payne, Nancy L., Nursing
 Payton, Marylee, Social Work
 Pazara, Richard, Chemistry
 Pearsall, Dixie, Spanish
 Peden, Al, Finance
 Pedersen, Sharon, Elementary Ed.

Pedrey, Charles, Social Work
 Peltto, Judith M., Elementary Ed.
 Pelton, MaryLu, Art
 Penna, James, Police Ad.
 Pennels, Patricia, Medical Tech.
 Pentilla, Joan M., Psychology

Pentinmaki, Oliver, Advertising
 Perlman, Leslie M., History
 Perotti, Jeanette, Elementary Ed.
 Perry, Janice, Education
 Perry, Jean, Elementary Ed.
 Perry, Kenneth, Business Ad.

Perry, Lynne, Nursing
 Perry, Richard J., Math
 Perry, Sharon, Nursing
 Pesek, Charles J., Pre-Law
 Petersen, Karen, Home Ec. Ed.
 Peterson, Barry L., Building Const.

Peterson, Janet, Elementary Ed.
 Peterson, Joan, Speech and Hearing Ed.
 Peterson, Joseph, Marketing
 Peterson, Joy M., Math Ed.
 Peterson, Kenneth, Religion
 Peterson, Kristine, Home Ec.

Peterson, Sandra, Elementary Ed.
 Pettapiece, James, Labor Relations
 Pfau, Nancy, Veterinary Md.
 Pfeiffer, Karen, Accounting
 Phardel, Robert, Art
 Phelps, Jon A., Physical Ed.

Phenicie, Arla J., Advertising
 Philip, Patti, Advertising
 Phillips, Allen, Packaging
 Phillips, Nelson, Accounting
 Phillips Rod, Business
 Phillips, William, Accounting

Pianin, Eric, Journalism
 Piazza, Nina, Home Ec. Ed.
 Pick, Marilyn, Special Ed.
 Pierce, Hooly J., Elementary Ed.
 Pierson, Michael, Business
 Pike, Ramona, Math



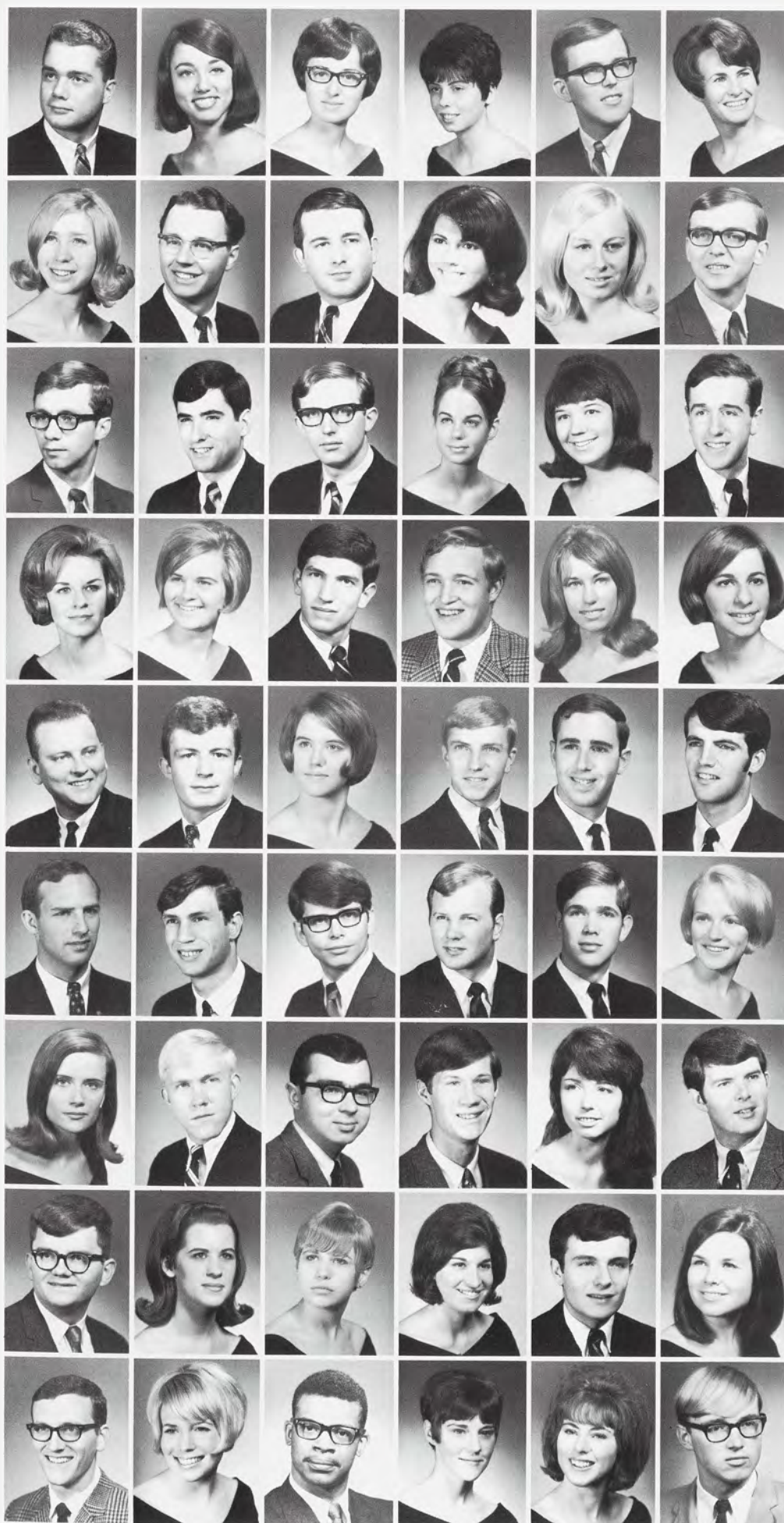

Pilchak, James, Pre-Law
 Piluras, Karen, Social Science
 Pincumbe, Rita, History
 Pintar, Marilyn A., Elementary Ed.
 Pitcher, James, Accounting
 Pitman, Deborah, Police Ad.

Pitt, Jackie, History
 Planer Jr., William H., Electrical Engr.
 Plante III, Henry A., Social Science
 Plumer, Cheryl, Retailing
 Plumber, Cheryl, Retailing
 Podleski, Leonard D., History

Polley, Gerald, Social Science
 Pollyea, Todd, Business
 Poole, Andrew, Chemistry Ed.
 Pope, Jennifer, English
 Poplawski, Theresa, Mathematics
 Porter, Edward, Finance

Porter, Sandra, Home Economics
 Portz, Judith, Music Therapy
 Posner, Gary, Pre-Law
 Post, Albert, Psychology
 Post, Linda, Social Science
 Potashnik, Marlene, Elementary Ed.

Potenga, Kenneth, Advertising
 Potter, Edward, Economics
 Potter, Margaret, Mathematics
 Potter, Ronald, Engineering
 Povar, Mark, Veterinary Med.
 Powers, John W., Psychology

Pratt, A. R., Social Science
 Pregitzer, Karl, Psychology
 Preiss, Richard, Advertising
 Prendergast, Thomas J., Zoology
 Prescott, Dale B., Advertising
 Prescott, Janet, Special Ed.

Prestel, Nancy, Elementary Ed.
 Preuss, John, Forestry
 Pribble, Donald A., Communication Arts
 Price, Douglas E., American Studies
 Price, Patricia E., Zoology
 Price, Timothy, Urban Planning

Prior, William J., Classical Studies
 Pritchard, Marilyn, French
 Proctor, Leslie, Television and Radio
 Prussian, Francine, Education
 Pruszynski, Joseph C., Television and Radio
 Prychodko, Natalie, Russian Ed.

Pryma, Ronald, Electrical Engr.
 Pulkingham, Elaine, Elementary Ed.
 Pulliams, Preston, Psychology
 Pumphrey, Kay, Elementary Ed.
 Pung, Mary A., Psychology
 Purdy, Phillip, Art Practice

Pylman, David C., Social Science
 Quay, Terry, Television and Radio
 Quidort, Donna, Math Ed.
 Quilter, Mary L., Home Economics Ed.
 Quinn, Carol, Speech Science
 Quinn, Margaret L., Mathematics

Quinn, Mary, Elementary Ed.
 Quitquit, Sylvester, Police Ad.
 Raabe, David, Social Science
 Rabaut, Susan, Veterinary Med.
 Rademacher, Gary, Accounting
 Ragan, John, Mechanical Engr.

Ragan, Sharon, English Lit.
 Raisanen, John, Mechanical Engr.
 Raley, Robin, Education
 Ramseyer, Richard, Electrical Engr.
 Randall, Norman D., Physical Science
 Randall, Prudence, French

Rankin, Colleen, Art
 Ranson, Susan, Home Economics
 Rasch, Robert, Agriculture
 Rathbun, Susan, Home Economics
 Ratliff, James, Hotel Management
 Rauser, Chris, Journalism

Ravell, Mary, Choral Ed.
 Raymond, William G., Finance
 Raymor, Kathryn, Social Science
 Rayner, Vicki, French
 Read, Jill, Interior Design
 Reading, Marsha, Retailing

Reading, Shannon, Physical Ed.
 Ream, James, Business
 Reaves, Bruce E., Jr., Economics
 Reck, Pamela, Special Ed.
 Reckker, Joyce, Special Ed.
 Redder, Delwin L., Civil Engr.

Reece, Darrel, Business
 Reed, James, Business Ad.
 Reed, James C., Packaging
 Reed, Kristine M., Elementary Ed.
 Reed, Larry, Wildlife
 Reed, Mary Jo, Interior Design

Regeczi, Judith J., Home Economics
 Regentik, Elizabeth, Political Science
 Regier, Jerry, History
 Rehdorf, Joyce, Special Ed.
 Reid, Sandra L., Home Economics Ed.
 Reisner, Charles, History

Reiter, Bonnie, English
 Renaud, Michele P., Elementary Ed.
 Rentschler, Kenneth, Horticulture
 Repaskey, Martha, Speech Correction
 Repp, Gerald, Advertising
 Resis, Harry Jr., Finance



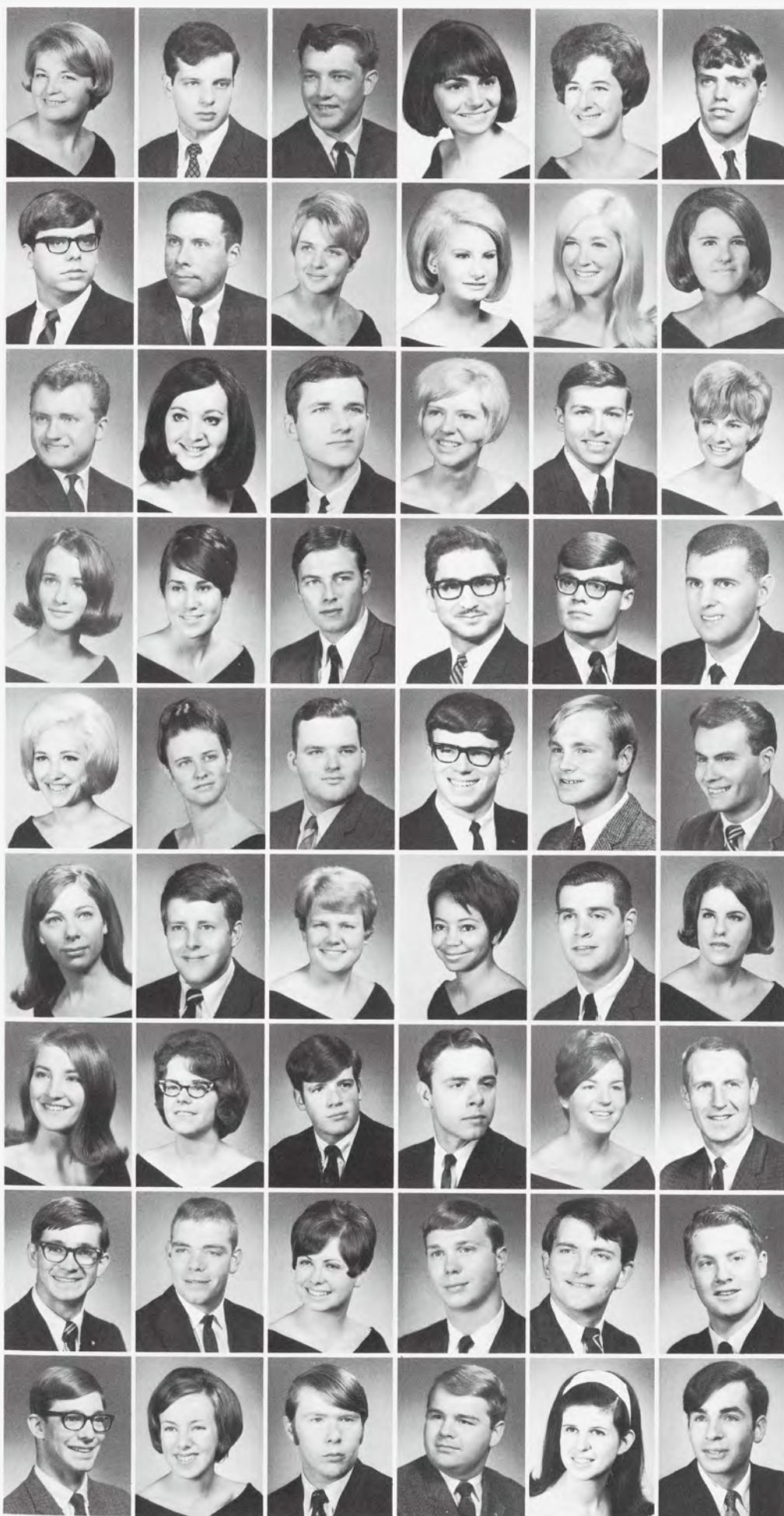

Reurink, Mary, Home Ec. Ed.
Reuter, Charles, Packaging
Reynolds, Warren, Agriculture
Rici, Anne P., Elementary Ed.
Rice, Jacquelin, Elementary Ed.
Rice, Robert, Music

Rich, James, Hotel Mgt.
Richards, Karl, Physical Ed.
Richards, Lynn, English
Richman, Carolyn M., English
Richter, Janice, Physical Ed.
Riddle, Cherie, Retailing

Riekstins, John, Chemical Eng.
Rigby, Karen, Retailing
Riggle, John H., Botany
Riggs, Karen, Elementary Ed.
Riha, Michael, Journalism
Rinehart, Faye, Speech Therapy

Ringland, Georgean, Retailing
Rippee, Carma, Medical Tech.
Risdon, William A., Pre-Law
Risi, Pedro, Chemistry
Risto, William, French
Rittenberg, Larry, Accounting

Ritter, Cathleen, Clothing Textiles
Roach, Marilyn, Physical Ed.
Roat, Ronald, Journalism
Robbins, Lynn, Dairy
Roberts, Dale, Social Science
Roberts, Dennis F., Packaging

Roberts, Ilene, Elementary Ed.
Roberts, William, History
Robinson, Randi, Veterinary Md.
Robinson, Renee, English
Rockafellow, Michael, Agricultural Ed.
Rodman, Susan, Physiology

Roe, Mary, English
Roepke, Sharon, Psychology
Rogers, David L., Business
Rogers, James, English
Rogers, Kathleen, Physical Science
Rogers, Lynn, Wildlife

Rogerson, Thomas, Chemistry
Rohrer, Richard E., Animal Husbandry
Rokisky, Rebecca, Special Ed.
Romaine, Ronald, Chemical Eng.
Romans, Gary, Electrical Eng.
Rompf, John, Hotel Mgt.

Ronney, Roger, Accounting
Roper, Kathy, Elementary Ed.
Rose, Alan, Communication Arts
Rose, Larry, Agricultural Eng.
Rosen, Judith, Social Science
Rosen, Robert, Psychology

Rosenau, Marion, Psychology
 Rosenberg, Susan, History
 Rosenthal, David, Political Sci.
 Rosher, Jerry, Social Science
 Rosin, Catherine, Social Science
 Roslund, Danford, Marketing



Rosman, Joanne, Elementary Ed.
 Rosol, Stanley J., Pre-Med.
 Ross, Connie, Social Work
 Ross, Jane, Home Economics
 Rossman, Barbara, Recreation Ed.
 Rottman, Philip W., Animal Husbandry



Roughley, Robert, Advertising
 Roundtree, Deborah L., Education
 Rourke, Micheline, Television and Radio
 Rowett, Rill, Home Economics
 Rowley, John, Biological Science
 Roxbury, Sue, Secondary Ed.



Roy, Robert S., Sociology
 Royce, Susan, Retailing
 Rubel, William, Economics
 Rubenstein, Bruce A., History
 Ruby, Lois, English
 Ruby, Richard, Social Science



Rudoff, Martin, Business
 Ruehs, Roger, Electrical Engr.
 Ruhno, Dannette, Education
 Runyon, Donald, Psychology
 Ruppert, Raymond, Advertising
 Rusilowski, Mary F., Social Work



Russell, Carol J., Speech
 Russell, Robert K., Social Science
 Russo, Anthony, Packaging
 Russo, Stanley, Arts and Letters
 Rutherford, Janne, Nursing
 Rutkofske, Lonnie, History



Rutledge, Amelia, Humanities
 Ryan, Rosemary, Dietetics
 Ryan, Susan V., Elementary Ed.
 Ryder, James, Zoology
 Rye, Robert P. Jr., Biological Sci.
 Rymal, Steve, Dairy Science



Saari, Jon, American Studies
 Sadows, Paul, Social Science
 Sadowski, Robert P., Television and Radio
 Saferstein, Susan, Elementary Ed.
 Sagan, Frank A., Building Construction
 Sage, Richard, Civil Engr.



Sallan, Robert, Pre-Law
 Salo, Richard, Electrical Engr.
 Salyer, Ival, Biochemistry
 Sandri, Darryl, Economics
 Sankbeil, William, Business Ad.
 Saph, Jay, Business Ad.



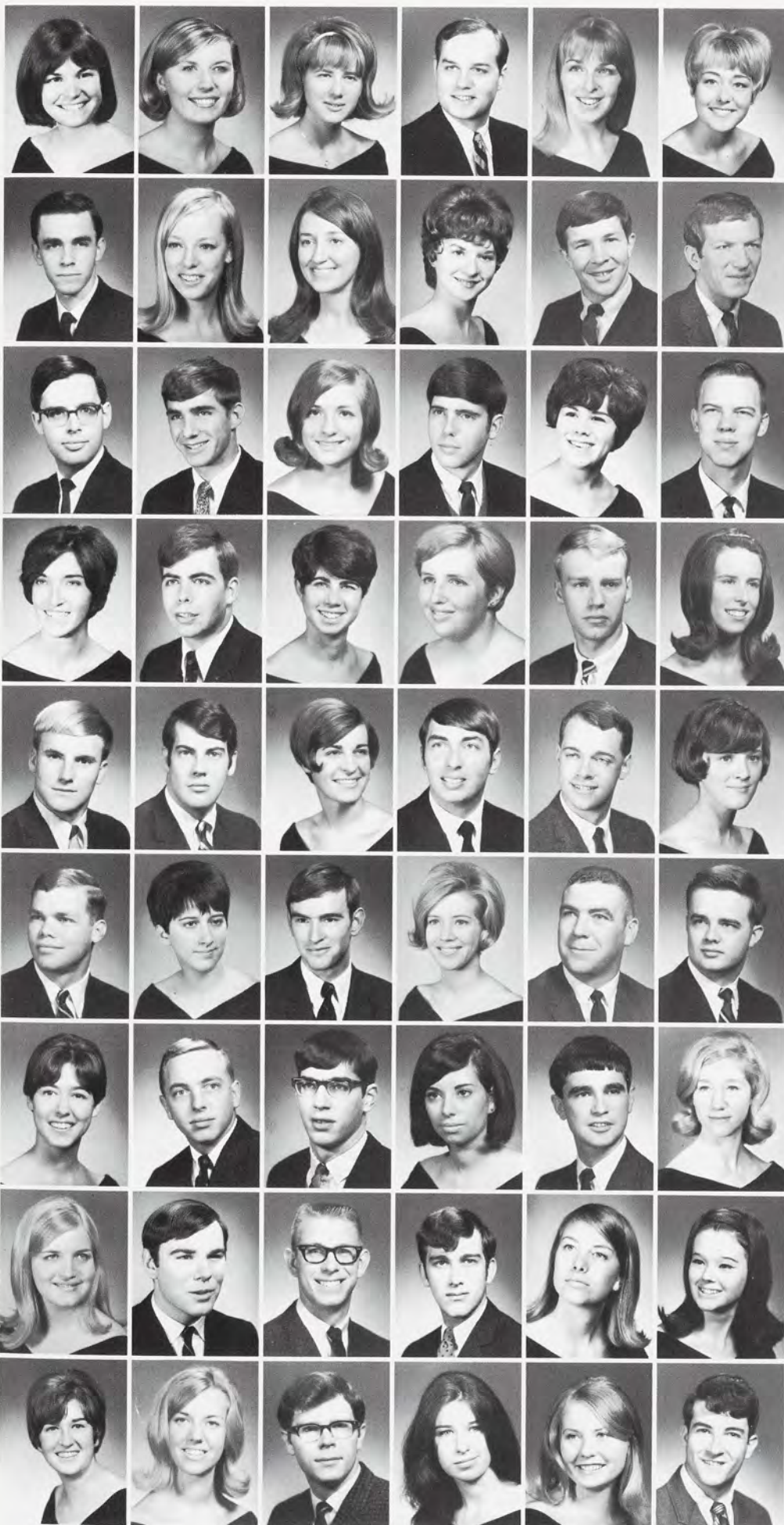

Sarant, Christine, Speech Ed.
Sarka, Mary, English
Sarow, Janice K., Elementary Ed.
Sartin, David, Journalism
Saur, Julie, Zoology
Savel, Katherine L., Elementary Ed.

Savoy, Robert, Humanities
Sawyer, Marilyn, Art
Sayer, Cheryl, Elementary Ed.
Sayers, Judy P., Police Ad.
Sbarra, Tom, Mechanical Engr.
Scanlon, Harold, Electrical Engr.

Schaefer, James T., Engineering
Schafer, Gary, Packaging
Schafer, Linda, Social Work
Schafer, Richard E., Metallurgical Engr.
Schalow, Suaann, Elementary Ed.
Schamper, John, Economics

Schamper, Linda, Chinese
Schank, Douglas, Veterinary Med.
Scharf, Barbara, Interior Design
Schaub, Carolann, Elementary Ed.
Scheef, James, Packaging
Scheef, Janet, Home Economics

Schellenberg, Thomas L., Accounting
Schiff, Barry, Marketing
Schilke, Dianne, Nursing
Schirmacher, Robert, Psychology
Schlanser, Lawrence, Psychology
Schlanser, Nancy, Education

Schleif, Paul, Religion
Schlosser, Arlene, Biological Science
Schmid, Joseph, Zoology
Schmidt, Judy, Medical Tech.
Schmidt, Paul, Packaging
Schmidt, Thomas, Hotel Management

Schmiege, Joanne, Social Work
Schnaitman, James, Hotel Management
Schneider, Richard, Wildlife
Schneider, Susan, Elementary Ed.
Schoenfeld, Henry W., Social Science Ed.
Schoewe, Nancy, Social Science

Schonauer, Janis, Psychology
Schrack, Robert A. Jr., Economics
Schreck, Dale W., Geology
Schroeder, Dennis, Economics
Schroeder, Janet, Education
Schroeder, Marsha, Advertising

Schroeder, Norma, Speical Ed.
Schroeder, RoxAnne, Elementary Ed.
Schroll, Herman T., Humanities
Schroth, Susan, Art
Schuler, Linda, Psychology
Schulman, Ronald, Political Science

Schultz, David W., Advertising
 Schultz, James, Television and Radio
 Schultz, Linda, Math Ed.
 Schultz, Norman, Speech
 Schultz, Philip, English
 Schultz, Thomas, Marketing

Schumacher, Diane A., Music
 Schuring, Norman, Social Science
 Schurman, Linda, Elementary Ed.
 Schussler, Sonya, Speech Ed.
 Schutz, Dean, Psychology
 Schutz, Leonard, Marketing

Schwartz, Harri, Pre-Law
 Schwartz, Stephan, Psychology
 Schwarz, Donald, Biological Sci.
 Schweitzer, Roger D., Business
 Schwerdt, Randolph H., Packaging
 Scott, Donel, Packaging

Scott, Lola, English
 Scott, Robert, Music
 Scott, Sharon, Social Science
 Scott, Sharon, Business Ed.
 Scott, William G., Electrical Engr.
 Seranton, Sheryl, Elementary Ed.

Seager, Donald, Mathematics
 Sealey, Meredith W., Geography
 Sears, Suzanne, Mathematics
 Secor, Gail, Dietetics
 Seeger, Dennis, Mathematics
 Segal, Thomas, Political Sci.

Seibert, Cathryn, History
 Sell, Roger, Veterinary Med.
 Selzer, Mary, English
 Senior, Wayne, Zoology
 Servaas, Kathy, Elementary Ed.
 Serven, Dan, Pre-Medicine

Settingington, William, Accounting
 Sgarlotti, Richard, Mathematics
 Shafer, Susan J., Secondary Ed.
 Shaffer, Kenneth C., Physics
 Shaffer, Marilyn, Advertising
 Shahid, Saleh S., Mechanical Engr.

Shanck, Daryl, Art
 Shanks, Ronald, History
 Shankwiler, Douglas, Economics
 Sharp, Susan G., English
 Sharpe, Cynthia, History
 Shatzman, Jerry, Pre-Law

Shaver, Linda K., History
 Shaw, Elizabeth, Elementary Ed.
 Shaw, Marcia, Speech
 Shaw, Sandy, English
 Shay, Kathy, Physical Ed.
 Sheehan, Marcia, Education

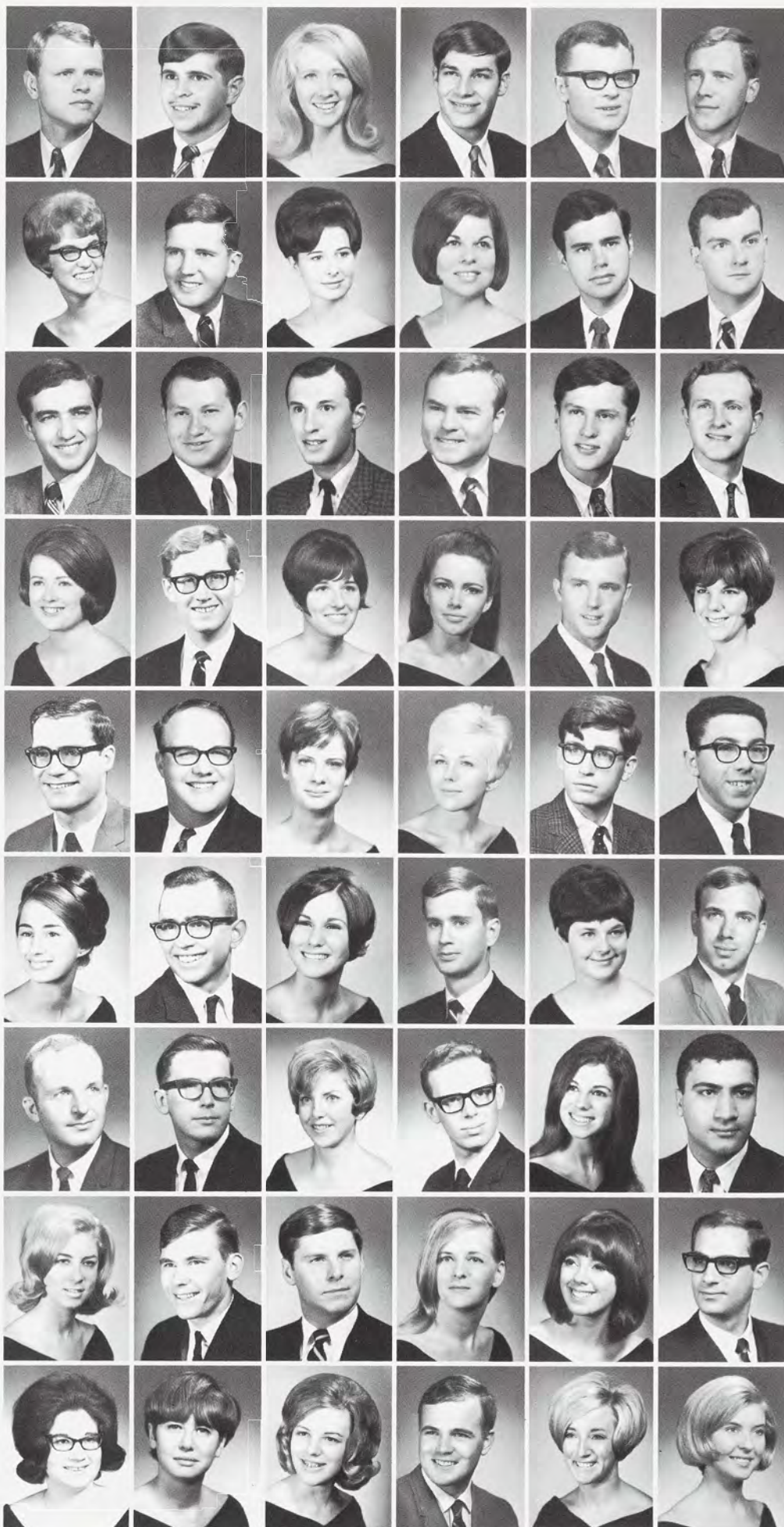



Sheehan, Richard L., Packaging
Shellenbarger, David, Marketing
Shenefield, Lloyd, Business Ad.
Shenefield, Trudy, Interior Design
Shepard, Glenda, Elementary Ed.
Shepherd, Janice, Psychology

Sherman, Leonard, Veterinary Md.
Sherwin, Elizabeth, Biological Science
Shields, Emmett, Agricultural Mech.
Shimmin, Jane, Interior Design
Shinzato, Rishun, Psychology
Shooks, Wesley, Civil Eng.

Shoop, Ann, Art Ed.
Shorkey, Thomas, Police Ad.
Showalter, David W., Television and Radio
Shull, David, Packaging
Sias, Ronald, Psychology
Sibson, Janet, Elementary Ed.

Siegel, Stuart, Hotel Mgt.
Sieja, Alan, Zoology
Siefert, Brian, Business Ad.
Silber, Terry, Advertising
Silberberger, James, Social Science
Siler, Peter, Agricultural Ed.

Silsby, Loretta, Social Work
Siltanen, Dennis, Psychology
Simmons, Eric N., Elementary Ed.
Simmons, John, Chemical Eng.
Simons, William, Chemical Eng.
Simpkins, Sandra, Social Work

Simpson, Lloyd, Packaging
Simpson, Shirley A., Biological Science
Sinclair, David, Park Mgt.
Sinclair, Timothy R., Social Science
Sjolander, Richard, Packaging
Skalski, Richard, Landscape Arch.

Skentzos, Diana, Music Ed.
Skoglund, John A., Elementary Ed.
Skore, Lee, English
Skutnik, Michael, Computer Science
Slawin, Lisa, Sociology
Slifko, Steve, Electrical Eng.

Sloan, J. D. Martin, Marketing
Sloat, Lennis, Education
Sloss, Karen, Elementary Ed.
Smatcak, Cheryl, Home Ec. Ed.
Smiley, Barbara, Math
Smith, Alyce, Elementary Ed.

Smith, Barry, Building Const.
Smith, Candace, Geography
Smith, Carol, Social Work
Smith, Charles M., Dairy
Smith, Cheryl J., Art
Smith, Donna J., Elementary Ed.

Smith, Douglas, Psychology
 Smith, Emily M., Social Work
 Smith, Frank, Biochemistry
 Smith, Gary, Packaging
 Smith, George, Dairy
 Smith, Haldon, Chemical Eng.

Smith, J. Stephen, History
 Smith, James, Packaging
 Smith, Joan, Computer Science
 Smith, Joseph D., Police Ad.
 Smith, Kenneth, Geography
 Smith, Margaret E., Elementary Ed.

Smith Marilyne, Elementary Ed.
 Smith, MaryKaye, Business Ed.
 Smith, Patricia, Elementary Ed.
 Smith, Paula B., English
 Smith, Rebecca, Speech
 Smith, Steven, Accounting

Smith, Susan, Art
 Smith, Susann J., Political Science
 Smith, Thomas, Industrial Ad.
 Smith, Timothy R., Microbiology
 Smith, Vinnette, Accounting
 Smitley, Ellen, Communication

Smokvina, Donna, Art Ed.
 Smolinski, Michael, Mechanical Eng.
 Smoot, Corliss, Elementary Ed.
 Smydra, David F., Police Ad.
 Sobocienski, Michael H., Social Sci.
 Soden, Roberta, Social Science

Soderstrom, Janet, French Ed.
 Solgat, Jerry, Personnel
 Solowe, Barbara, Interior Design
 Somers, Linda, Special Ed.
 Sones, Deborah, English
 Somsel, Neil, Metallurgical Eng.

Sopsich, Carol A., Elementary Ed.
 Sorce, Mary Jo, Urban Planning
 Soroka, Sheryl, English
 Sosnouski, James, Mechanical Eng.
 Soter, Penelope N., Elementary Ed.
 Soura, Sally, Home Ec. Ed.

Sousa, Raymond J., Secondary Ed.
 Sowerby, Nancy J., Retailing
 Spagnuolo, Carol, Elementary Ed.
 Spalding, Janet A., Elementary Ed.
 Spamer, Carl F., Industrial Arts
 Spaniolo, James, Political Sci.

Spark, Nancy, Political Sci.
 Sparschu, Gary, Industrial Mgt.
 Spaulding, William E., Hotel Mgt.
 Specht, Stanley, Landscape Arch.
 Speer, Ruth Ann, Elementary Ed.
 Spencer, John, Pre Law

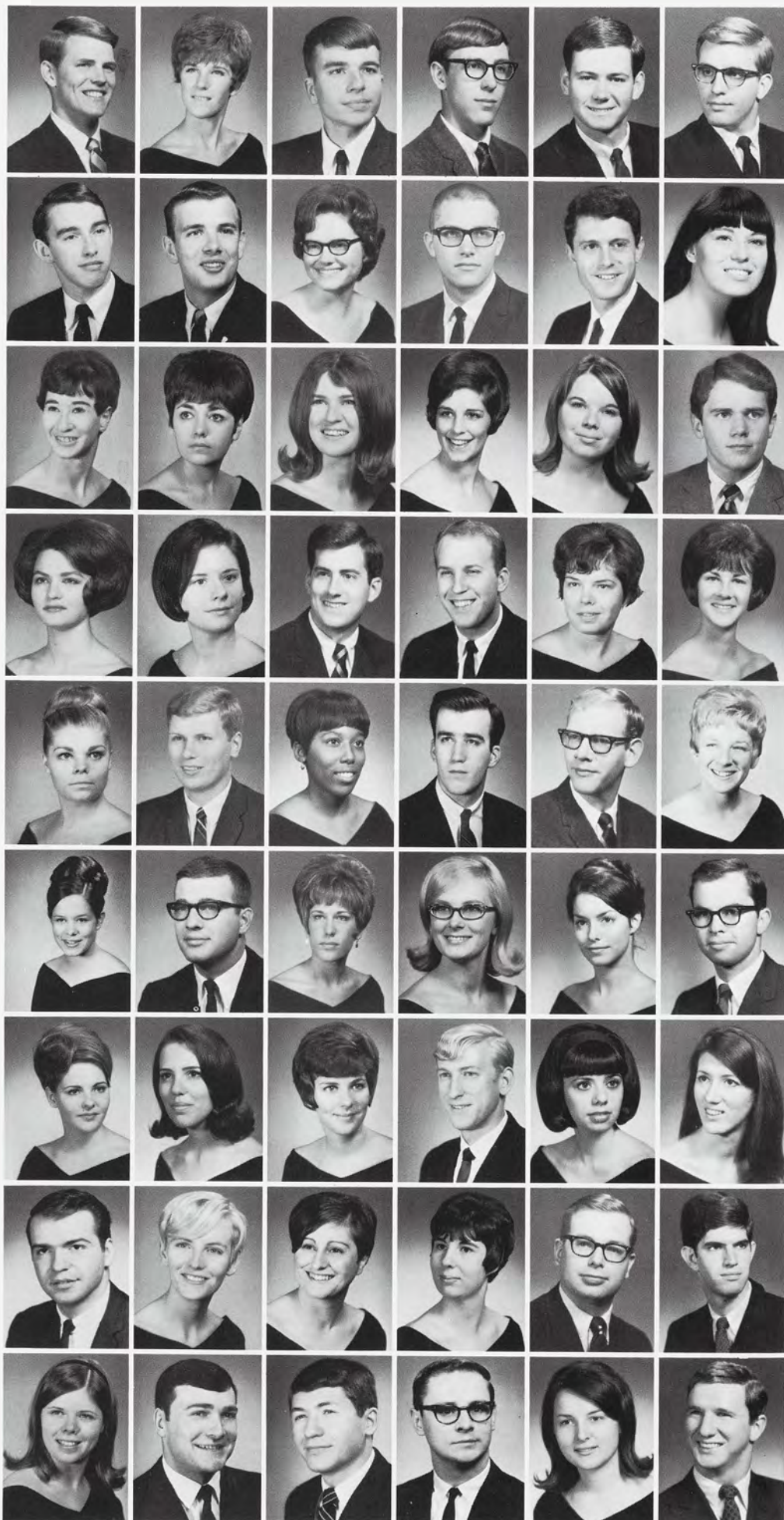

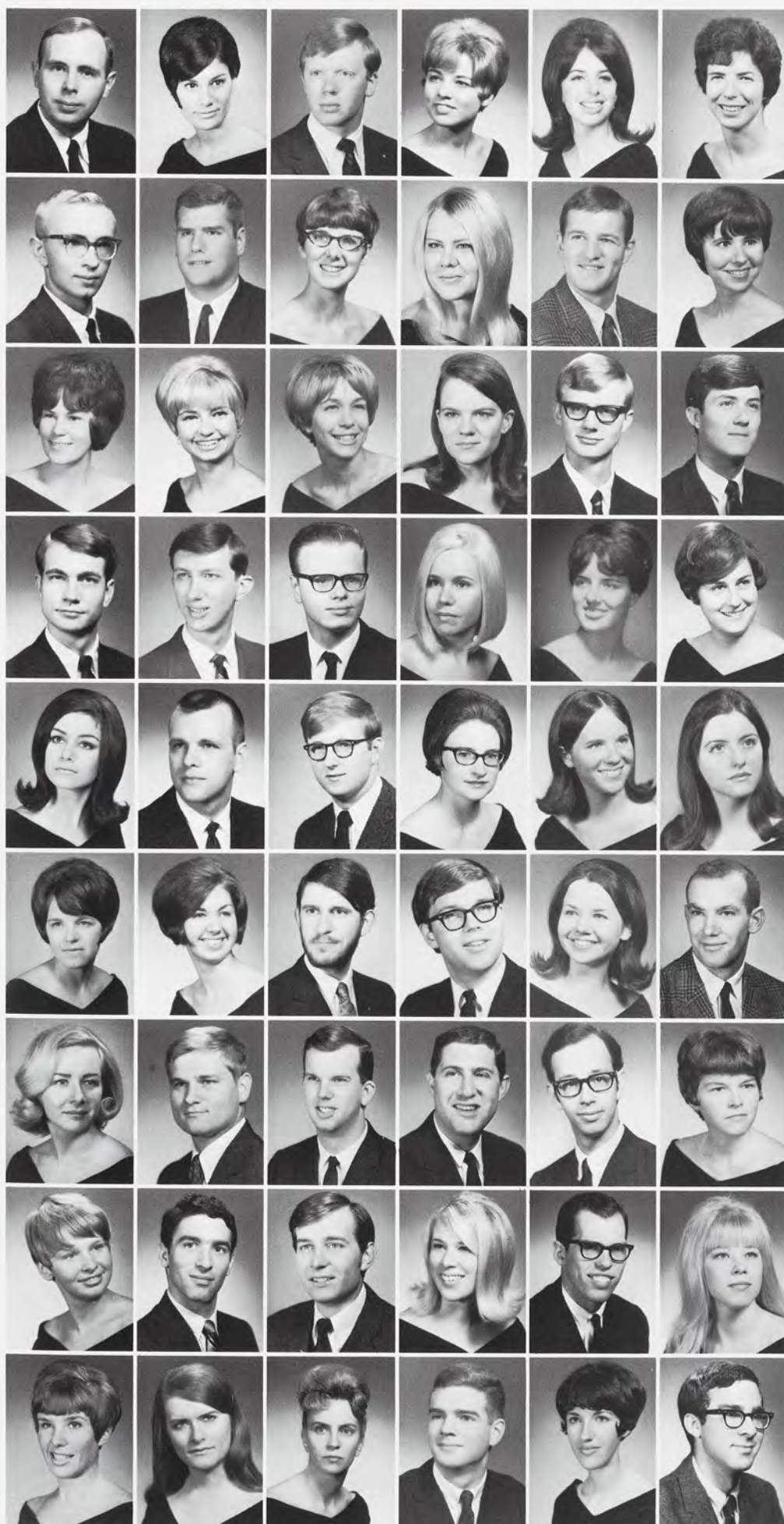

Spencer, Robert J., Marketing
Spero, Charlene, English
Spike, Douglas B., Dairy Science
Spillane, Pamela, History
Spira, Ronna, Special Ed.
Spitler, Mereta, Special Ed.

Spooner, Robert, Mechanical Engr.
Sporte, Richard, Packaging
Sporte, Susan E., Mathematics
Sprague, Kandius, Social Work
Spring, Allan, Mechanical Engr.
Springer, Jean, Music

Springer, Paula, Retailing
Spurgat, Jeanne, Education
Stabler, Susan, Education
Stack, Susan, Secondary Ed.
Stadler, Edward, Psychology
Stafinski, Douglas, Business

Stafko, Ralph, Art Practice
Stahr, Thomas, History
Stampor, Walter, Finance
Stanczyk, Claudia, Retailing
Stanlake, Candy, Mathematics
Stanley, Carol, Advertising

Stanquits, Nancy, Social Science
Stap, Arlin, J., Industrial Arts
Stark, Frank, Forestry
Stark, Kathryn, Art Ed.
Starkweather, Susan, Education
Starliper, Sandra, French

Stauber, Kathleen, Elementary Ed.
Staudt, Anne, Home Economics
Stauffer, Richard, Art Ed.
Steele, Edward J., Music Ed.
Steele, Pamela, Social Science
Steere, Gary, Business

Stefaniak, Donna, Advertising
Stefanski, Carl L., Mathematics
Steffey, Russell K., Television and Radio
Stein, Bruce, Hotel Management
Steinberg, Harold, Finance
Steiner, Dianne M., Elementary Ed.

Steinhardt, Irene, Psychology
Steinway, David, Mathematics
Stelmach, Steven, Pre-Law
Stenehjem, Claire, Home Economics
Stephan, Steven L., Physics
Stephays, Patricia A., Elementary Ed.

Stephenson, Nancy, English
Stephenson, Rebecca, French
Stepp, Geneva K., Home Economics
Sterling, John S., Police Ad.
Sterling, Judith, Retailing
Stern, Ralph, Fisheries and Wildlife

Sternburg, Andrea, Math Ed.
 Sternburg, Joe, Packaging
 Sterner, Keith, Veterinary Med.
 Stevens, Karen, Speech
 Stewart, Jill D., Math Ed.
 Stewart, Roger, Education

Stewart, Terry, Retailing
 Stickney, Douglas, Economics
 Stiles, Paula, Nursing
 Stilwell, Judith, Elementary Ed.
 Stinson, Gerlad R., Political Science
 Stoddard, Jennifer, Biochemistry

Stoeckle, Sandra L., Home Economics Ed.
 Stokoe, James, Geology
 Stokes, Mary, English
 Stokes, Richard, Humanities
 Stoll, Robert, Advertising
 Stone, Roger, Police Ad.

Storch, Susan, Home Economics
 Storm, Ardis, Recreation
 Stott, Robert, Hotel Management
 Stotzky, Harriett J., Elementary Ed.
 Stoutenburg, Al, Agriculture
 Stoutenburg, Kathryn, Dietetics

Stover, Carole, History
 Stover, John, Social Science
 Straight, Jeff, Art
 Strassburg, Susan, Hotel Management
 Strobel, Betsy, Elementary Ed.
 Stroble, Lillian, Business Ed.

Strutz, William, Zoology
 Stuart, Elizabeth, Dietetics
 Studinger, Marvin, Accounting
 Stuecheli, MaryLiz, Elementary Ed.
 Stuke, Howard, Music
 Stulberg, Marybeth, Social Science

Sturdy, Claire, Home Economics Ed.
 Sturk, Gary, Social Science
 Sturm, Charles R., Electrical Engr.
 Stutzman, Sandra, Home Economics Ed.
 Styen, Wilbert Jr., Social Science
 Styke, Cynthia, Elementary Ed.

Sucher, Ann, English
 Sudau, Julie A., Choral Ed.
 Sullivan, Cheri F., Elementary Ed.
 Sullivan, Dorothy, Interior Design
 Sumner, Mary, Elementary Ed.
 Susalla, Ann, Retailing

Sutow, Jean, Communications
 Sutt, Glenn E., Marketing
 Sutter, Robert, Social Work
 Svec, James, Sociology
 Swain, Joanne, English Ed.
 Swanson, Nels, Geography

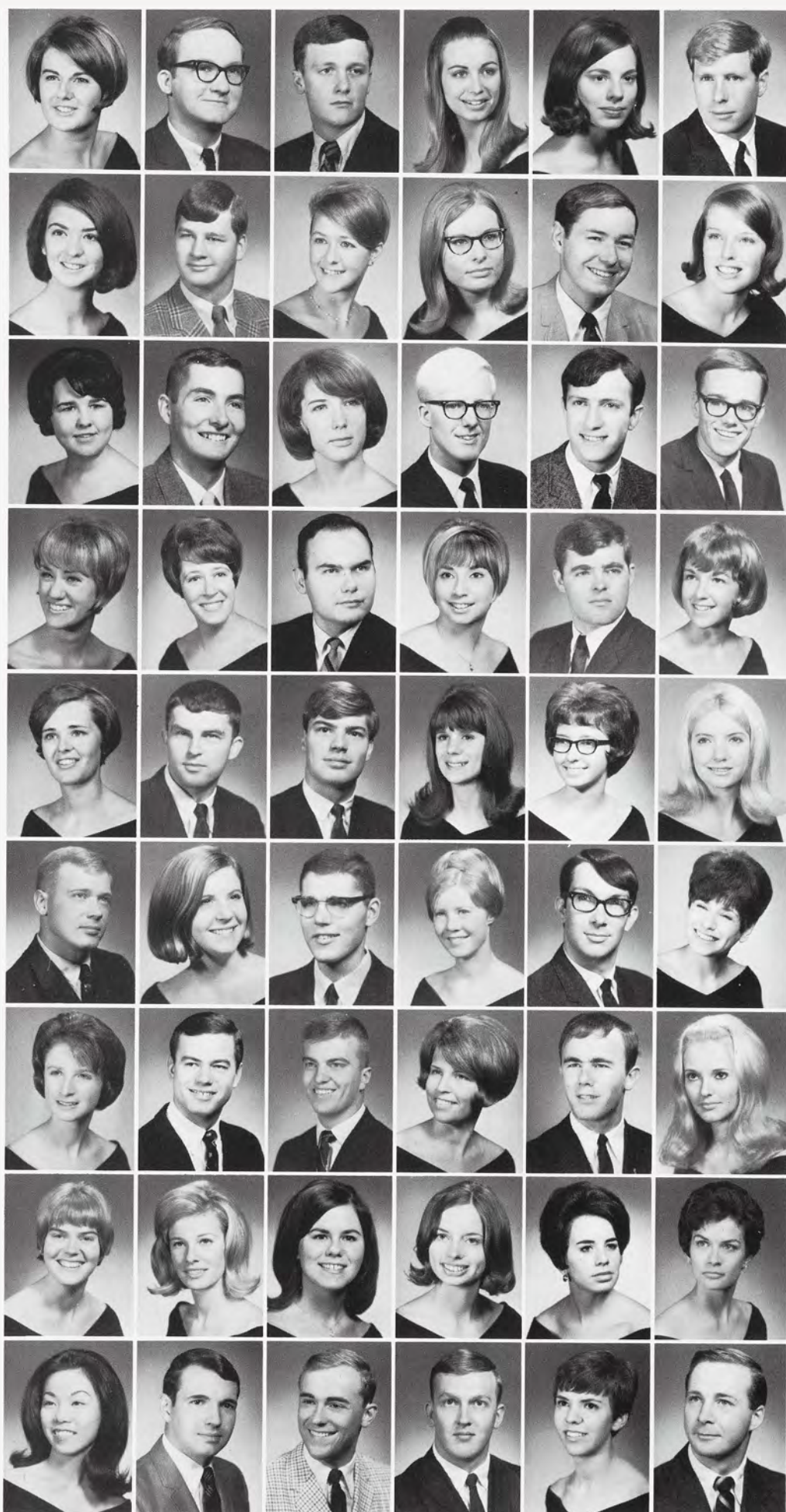



Swanson, Suzanne, Interior Design
 Swartz, Joan, Political Science
 Swick, Mary, English
 Swick, Susan, Nursing
 Swink, Mary M., Elementary Ed.
 Swonk, Kathleen, English

Szabo, Judith, Latin Ed.
 Szalay, William, Electrical Engr.
 Szari, Mary Lou, Psychology
 Szarka, Fredrick A., Soil Science
 Szucsansky, Mary, Elementary Ed.
 Szymaszek, AnneMarie, Elementary Ed.

Tabbert, Jerilyn M., Home Economics Ed.
 Taglioli, Pamela, Retailing
 Takahashi, Gilbert, Mechanical Engr.
 Tallman, James D., Physical Ed.
 Tanguay, Elaine M., Elementary Ed.
 Tannas, Patricia, Education

Taylor, Beth, Social Work
 Taylor, Charles, Physical Ed.
 Taylor, Elainia, Social Work
 Taylor, Nancy, Elementary Ed.
 Taylor, Sharon, Elementary Ed.
 Taylor, William A., Social Science Ed.

Teach, Frederick M., Business
 Teal, Ruth A., Elementary Ed.
 Techlin, David, Psychology
 Tellerico, Karen, Nursing
 TenEyck, Robert, Advertising
 Tengan, Victor, Sociology

Tennant, Jay, Psychology
 Terreberry, Jack, Social Science
 Terrell, Robert, Recreation
 Thar, Timothy, Food Science
 Theodore, Jeanne, English
 Thiess, Albert A. Jr., Accounting

Thom, George, Marketing
 Thom, Patricia, English
 Thomas, Ca'Lannye, Music
 Thomas, James, Social Science
 Thomas, Judy, English
 Thomas, Patricia, Retailing

Thompson, Nancy, English
 Thompson, Sandra L., Social Science Ed.
 Thomsen, Wallace, Horticulture
 Thomson, Dennis, History
 Thomson, Mary, History
 Thorlakson, Joan, Political Science

Thorne, David H., Marketing
 Thrasker, John, Accounting
 Throop, Alan, Electrical Engr.
 Thurman, John L., Packaging
 Thurman, David, Industrial Mngt.
 Thurston, Carol, Dietetics

Tibbetts, Barbara, Retailing
 Tierney, Donald, Hotel Management
 Tilford, Jean, German
 Timmerman, Paula, Business
 Tinker, Marcia, Social Science Ed.
 Tinker, William, Hotel Management

Tinsey, David, Fisheries and Wildlife
 Tipps, Margaret J., English Ed.
 Titsworth, Jeaneen, Physical Ed.
 Titter, Jeanne, Social Science
 Titus, Victoria, Mathematics
 Tobey, Priscilla, Retailing

Tobias, Margaret, Special Ed.
 Toebe, Joanne, Home Ec. Ed.
 Tomlinson, Robert E., Animal Husbandry
 Tonseth, Mary L., Social Work
 Torney, Dianne, Psychology
 Torok, A. David, Business

Torrey, Jeanette, Social Science
 Toth, Marcia, Retailing
 Totin, Richard, Special Ed.
 Towne, Ronald, Math Ed.
 Townsend, Kathy, Social Science
 Townsend, Raymond, Mechanical Engr.

Toy, Mary, Nursing
 Travis, Carolyn, Business Ed.
 Travis, William M., Business
 Trebilcock, Ann E., Social Science
 Trefry, Donald G., Economics
 Tremaine, Marilyn, History Ed.

Trevion, Gilberto S., Veterinary Med.
 Trost, Fred, English
 Truax, Bonnie, English
 Truesdell, Kathleen, Home Ec. Ed.
 Truskowski, Anthony, Hotel Management
 Tryloff, Paul, Political Science

Tuber, Gary, Marketing
 Tuck, Marylene, English
 Tucker, Craig, Business
 Tuller, Marlene, Social Work
 Tung, Arthur, History
 Turner, David, Accounting

Turner, Sally, Social Science
 Twitchell, Beverly, Journalism
 Tyler, Carol A., Nursing
 Tyrrell, Cole, Music
 Tyson, Carol, Social Science
 Valentine, Kenneth, Physics

Valette, Janet, Home Economics
 VanAken, Mary A., Elementary Ed.
 VandeKemp, Gerrit, English
 VanDenBrink, Jean, Special Ed.
 VandenOever, Beverly, Nursing
 VanderJagt, Karen, German

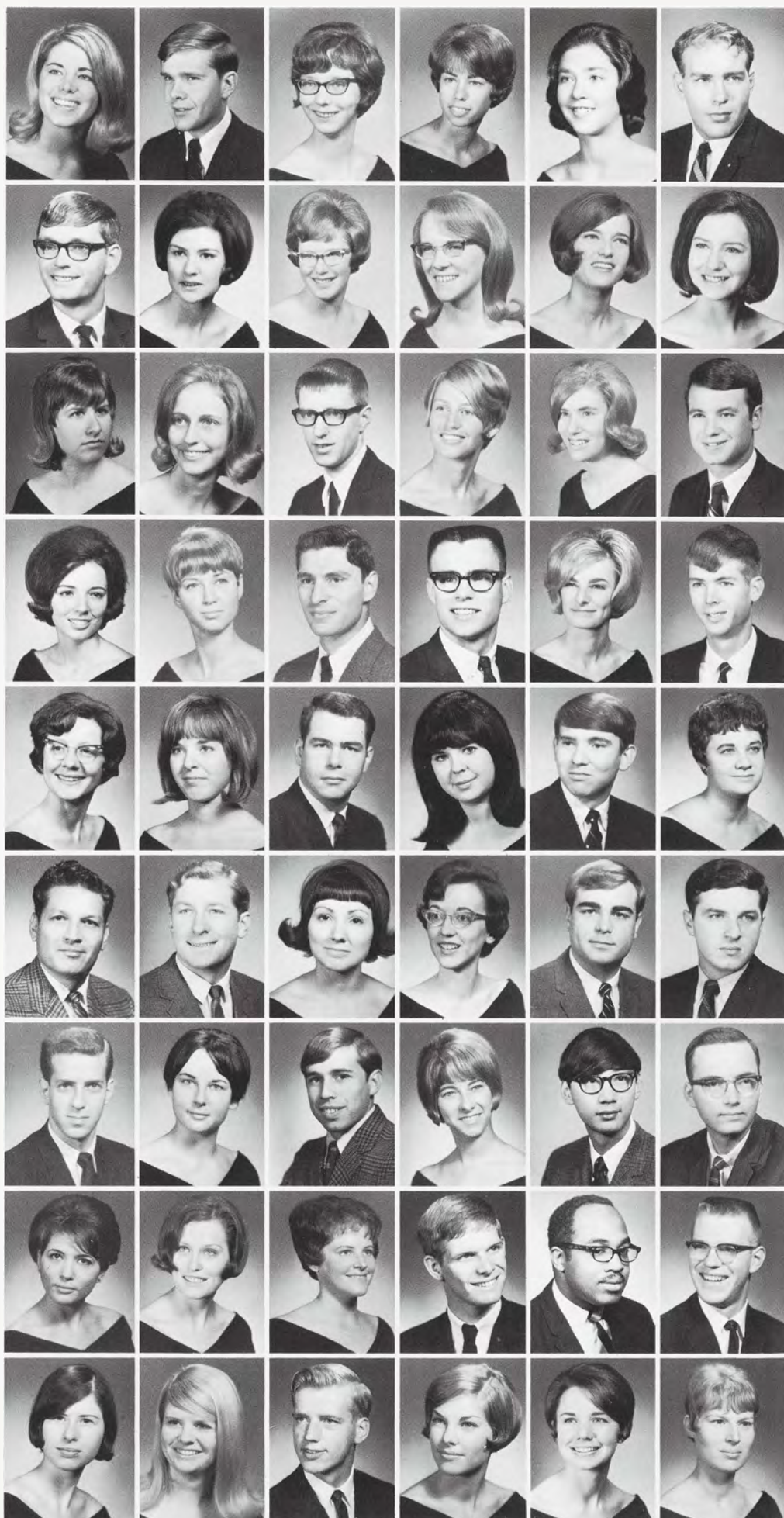

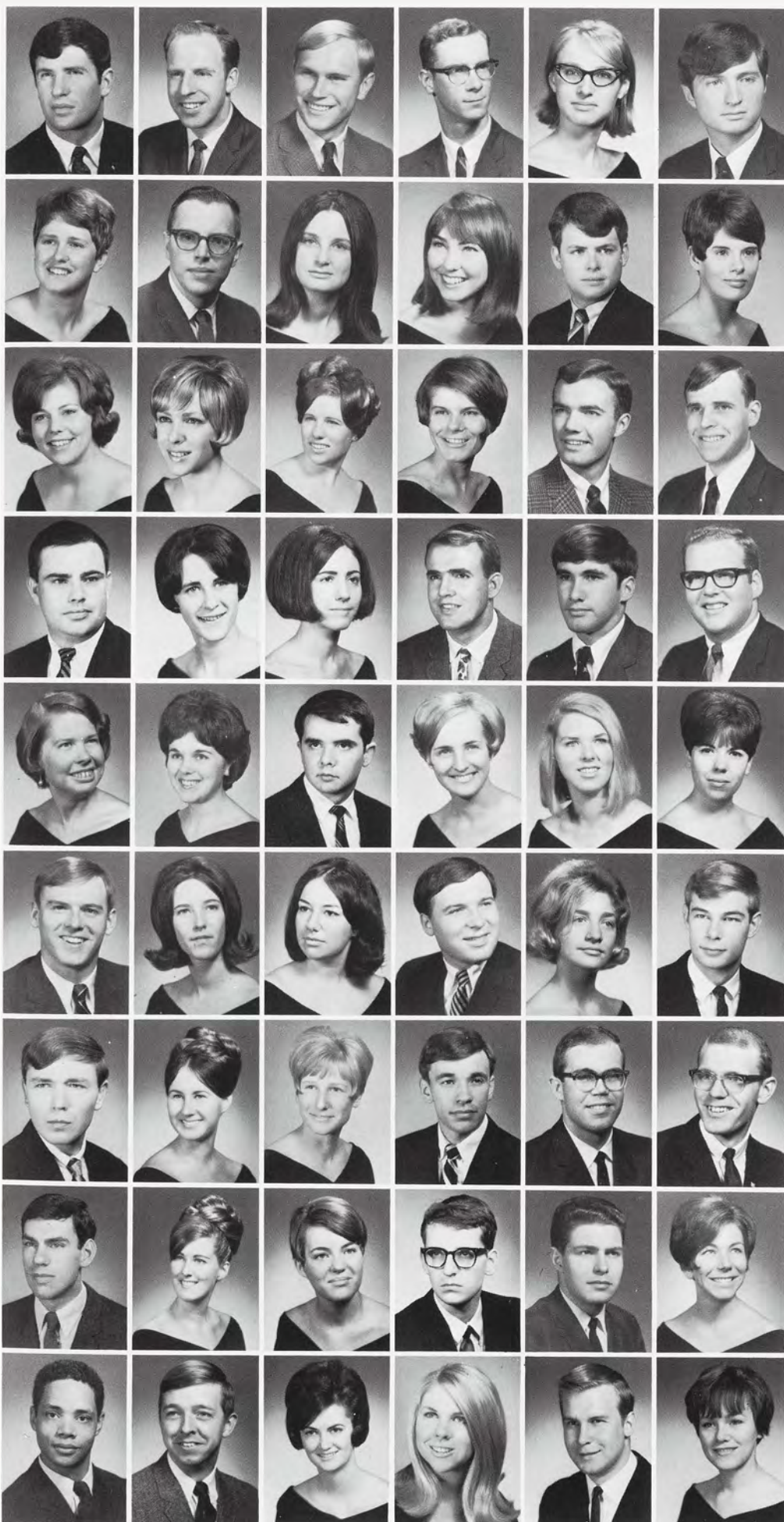

VanderWeele, Thomas, Social Science
 VanderWerf, Pete D., German Ed.
 VanderZouwen, Jon J., Accounting
 VanDragt, Ronald, Pomology
 VanHaften, Susan, English Ed.
 VanHooser, David, Marketing

VanInwagen, Nancy, Music Therapy
 VanKirk, John, Mathematics
 VanLoo, Ina, Social Science
 VanRiper, Daughn, Interior Design
 VanVeen, Peter, Business
 VanZandt, Jacquelyn, Social Work

Vasilchik, Pauletter L., Elementary Ed.
 Vass, Karen, History
 Veatch, Susanne, Elementary Ed.
 Vecchio, Janice, History
 Veenendall, Thomas, Speech
 Velky, Joseph, Economics

Venables, Ronald K., Police Ad.
 Ventura, Ruth J., Elementary Ed.
 Verhanovitz, Irene, Marketing
 Verhoeven, James A., Landscape Arch.
 Vernier, Michael A., Mechanical Engr.
 Vetterling, Clark D., Mathematics

Vidito, Mary, Elementary Ed.
 Vig, Linda, Elementary Ed.
 Vigneau, Kurt, Mathematics
 Viher, Polly Ann, Elementary Ed.
 Viksne, Maija, Elementary Ed.
 Vincent, Thayis, Social Science Ed.

Vineyard, Philip, Finance
 Virgil, Karen, Interior Design
 Vitale, Donajean, Advertising
 Vogel, Michael, Advertising
 Voight, Lindy, Special Ed.
 Voigtsberger, John, Political Science

Vollwerth, Robert, Business Ad.
 VonSchmeling, Regina, Business
 Voogt, Mary Jane, Music Ed.
 Votruba, James, Political Science
 Vrooman, Charles, Sociology
 Wachtel, Robert, Social Science

Waldin, James, Mechanical Engr.
 Wagner, Jeanie, Elementary Ed.
 Wagner, Linda, Speech Science
 Wagner, Louis E., Wood Tech.
 Wagner, Merlin E., Business
 Wagner, Sue, Home Economics

Wahls, Frederic, Business Ad.
 Waite, Marcus, Social Science
 Wakefield, Brenda J., French Lit.
 Walbauer, Carol, History
 Waldo, Gene A., Physical Ed.
 Waldo, Sandra S., English

Waldron, Charles, Zoology
Walker, Evelyn M., Biological Science
Walker, Grace K., Television and Radio
Walker, Mary C., Mathematics
Walker, Patricia, Interior Design
Walker, Sharon, Social Science

Walker, Sharon L., Education
Walker, Susan, Home Ec. Ed.
Walker, Susan E., Elementary Ed.
Walker, William E., Chemical Engr.
Wallace, Cynthia L., Art Ed.
Wallace, John, Electrical Engr.

Wallace, Rita, Education
Waller, Mary K., Elementary Ed.
Wallgren, Stuart, Social Science
Walper, Sandra, Television and Radio
Walters, Gary, Urban Planning
Walters, Meredith, Personnel Mgmt.

Walters, Robert, Fisheries and Wildlife
Walters, Thomas, Social Science
Walting, Marcy, English Ed.
Walton, John, Mathematics
Walton, Karen, Physical Ed.
Wandell, Howard, Fisheries and Wildlife

Wangaard, Elizabeth, Humanities
Wank, Patricia, Psychology
Ward, Marcia, Elementary Ed.
Wardlaw, Kay, Nursing
Warner, Patricia, Humanities
Waskiewicz, Jon, Zoology

Wasko, Marion, Education
Waskul Donna, Education
Wasserman, Rodger, Business
Waszak, Martha, Biological Science
Waterman, Michael, Advertising
Waters, Mark E. III., Marketing

Waxer, Elaine, Social Science
Weaver, Francine, Social Work
Webb, William, Economics
Webb, Priscilla, Education
Weber, Raymond, English
Weber, Timothy H., Accounting

Webster, Kathleen, Elementary Ed.
Wechsler, Allan B., Political Science
Wedemeyer, Dianne, Math Ed.
Wedgwood, Sharon G., Music
Wedler, Carl, Economics
Weide, Barbara, Police Ad.

Weintraub, Neal, Communications
Weisbrot, Martin, Accounting
Welch, Marjorie, Special Ed.
Welke, James M., Agriculture
Wells, Henry, Spanish
Wells, Roger, Mechanical Engr.

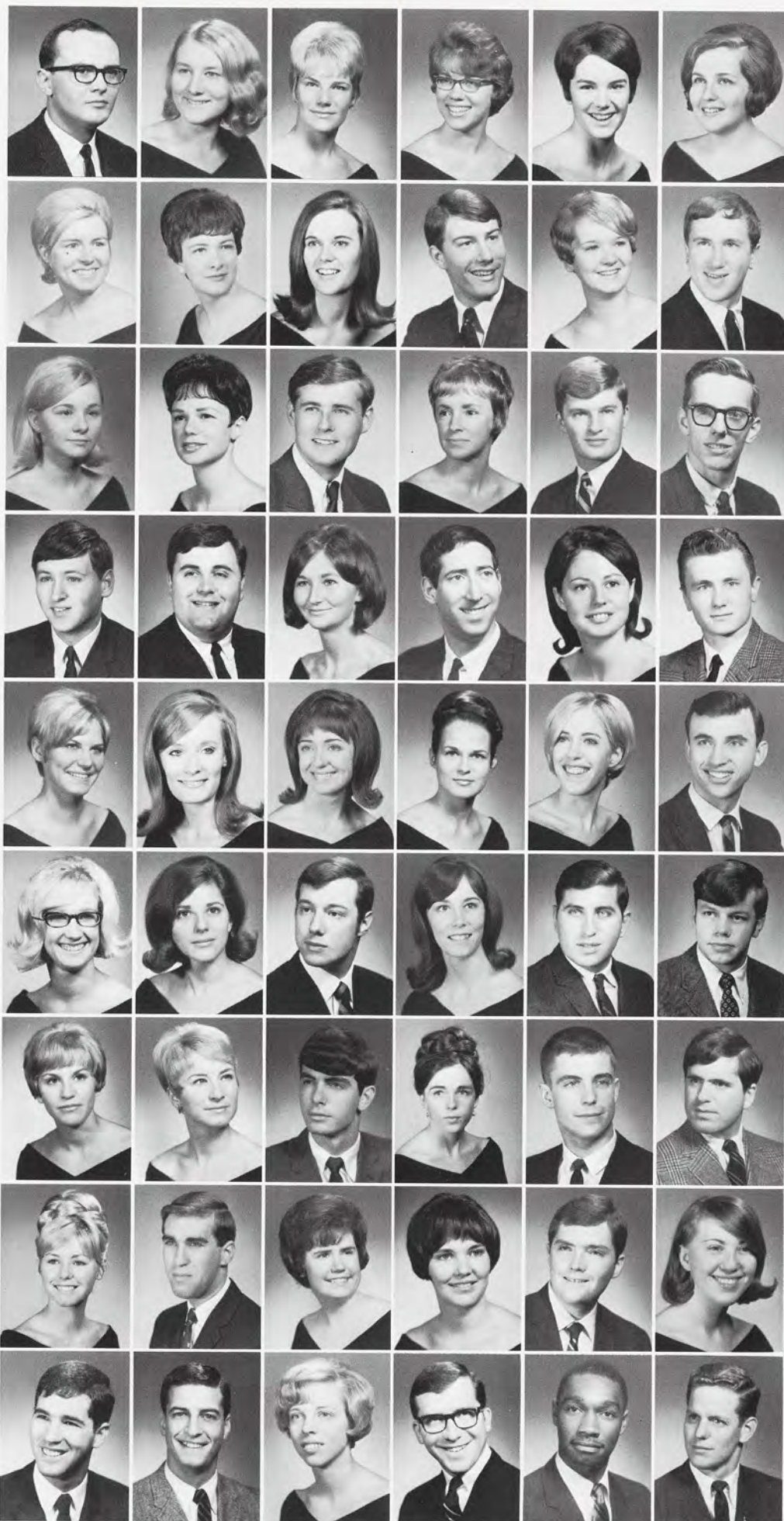

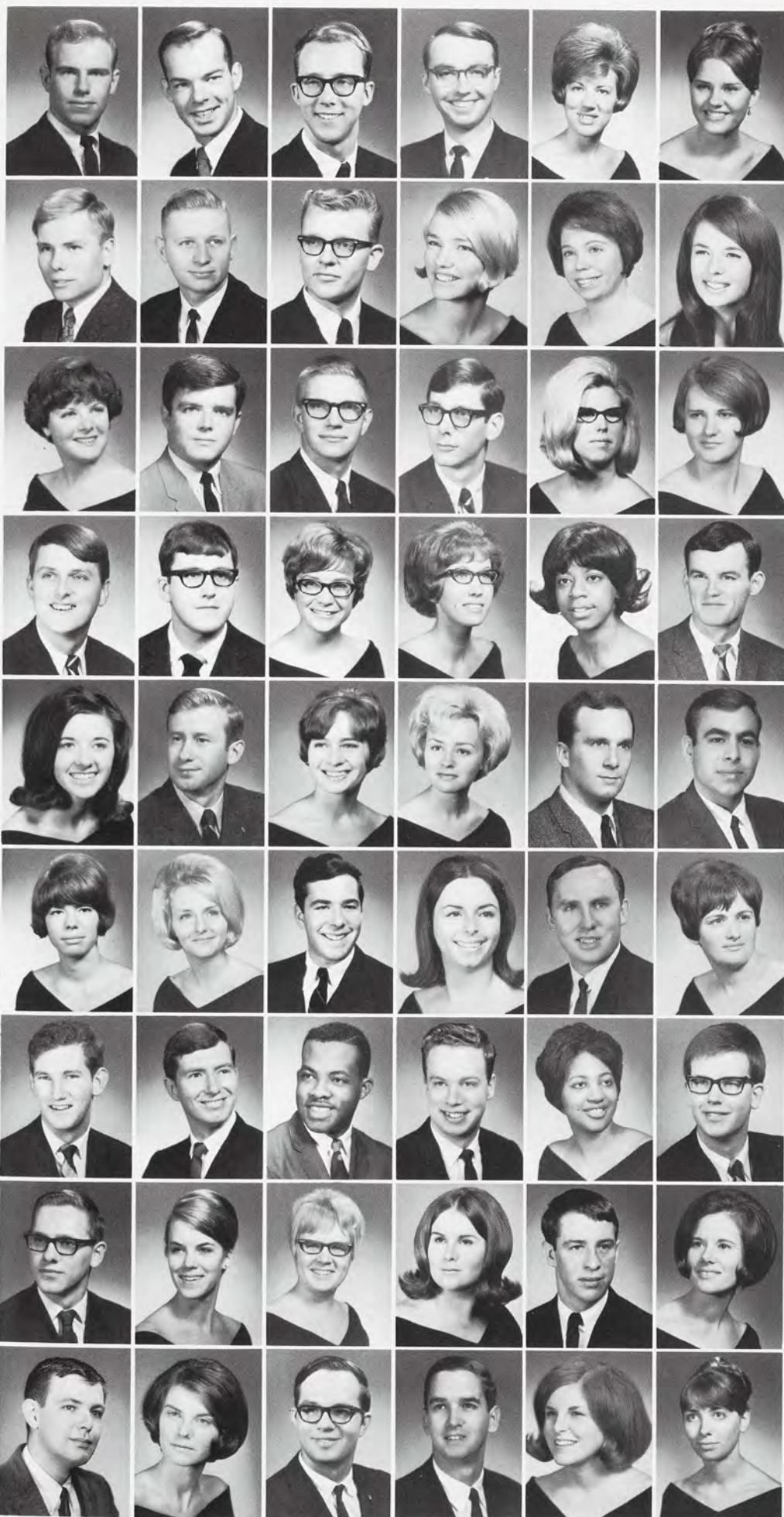

Wendelken, Harold G. Jr., Psychology
Wendland, Thomas P., Hotel Management
West, Douglas, Speech
Westcott, Don W., Art
Westman, Kathleen, Dietetics
Westphal, Gretchen I., Home Economics

Westphal, Richard S., Industrial Arts
Weston, Robert, Civil Engr.
Westover, Alton, Wildlife
Weurding, Joyce, English
Whaley, Jayann L., Social Science
Wheeler, Laura, Elementary Ed.

White, Elizabeth, Home Economics
White, Gary B., Advertising
White, George, Biological Science
White, James R., Zoology
White, Julie, Education
Whitehead, Regina D., English

Whiting, John, Art
Whitinger, John, Zoology
Whitnew, Judy Ann, Social Work
Whitney, Sulinda, Chemistry
Whitworth, Melvina D., Science Ed.
Wicker, Howard, English

Wickstrom, Helen R., English
Wieland, William, Agriculture
Wietzke, Sandra, English
Wightman, Anne, Medical Tech
Wikel, Lawrence, Business
Wiker, Ronald, Engineering

Wilber, Mary Ann, Retailing
Wilbur, Diane, History
Wilcox, Timothy, Zoology
Wilkins, Mary Dale, Business
Willer, Dale, Agriculture
Willer, Linda, Home Economics

Williams, David J., Political Science
Williams, Jimmy, Police Ad.
Williams, Joseph, Social Science
Williams, Lawrence E., Hotel Management
Williams, Mary A., Social Work
Williamson, David B., Hotel Management

Wilson, Gerald, Agriculture Engr.
Wilson, Geraldine, Biology
Wilson, Lynda, Social Work
Wilson, Martha, English
Wilson, Robert C., Business
Wilson, Susan, Art

Wilson, William M.C., Urban Planning
Wiltse, Cheryl, Literature
Winarski, Thomas, Industrial Mngt.
Wind, David, History
Windell, Beverly M., Home Economics Ed.
Wing, Marjorie, Retailing

Wing, Suzanne K., Elementary Ed.
 Wingerter, Larry, Packaging
 Winkel, Julie, English
 Winstedt, Karen, Social Work
 Winter, Ronald J., Physical Ed.
 Wintner, Chuck, Television and Radio

Winzenz, Wayne L., Economics
 Wintanen, William, Hotel Management
 Wise, Michael, Mathematics and Humanities
 Wisnewski, Diane L., Elementary Ed.
 Wissink, Ann, Nursing
 Wittenbach, Vernon, Pomology

Wixom, Michael, Business
 Wixson, Penelope C., Chemistry
 Wohlfert, Kenneth, Marketing
 Wohlgelegen, James, Math Ed.
 Wojciechowski, Frances, Social Work
 Wohciechowski, Josephine, Nursing

Wokas, Sharon, Home Economics
 Wolf, Susan, Biological Science Ed.
 Wolff, John, Computer Science
 Wolfgram, Paul A., Electrical Engr.
 Wolfson, Jane, Art Ed.
 Wolgin, Beverly, Elementary Ed.

Wood, Janice, Home Ec. Ed.
 Wood, Judith, Home Economics
 Wood, Michael, Marketing
 Wood, Nanette, Home Economics
 Wood, Peggy, Art
 Woodcock, Lynn, Sociology

Woodman, Grace, Home Economics
 Woodruff, Stephen, Animal Husbandry
 Woods, John, Marketing
 Woods, Judith A., Interior Design
 Woodson, Karen, Communications
 Woodward, Carol, Elementary Ed.

Woodward, Stanley, Finance
 Woodworth, Mary K., Retailing
 Worden, Susan, Education
 Worden, T. Jon, Advertising
 Worel, David, Forestry
 World, Nancy, English

Wotring, C. Edward, Communications
 Wozniak, Cynthia L., Business Ed.
 Wozniak, Richard, Social Science
 Wrege, Jeanine, English Ed.
 Wright, Alan, Mechanical Engr.
 Wright, Ann H., Social Work

Wright, Richard, Packaging
 Wrigley, Alice L., Television and Radio
 Wulbrecht, Thomas, Psychology
 Wurst, Shirley, Physical Ed.
 Wyckoff, Daniel, Chemical Engr.
 Wyer, Judy, Home Economics



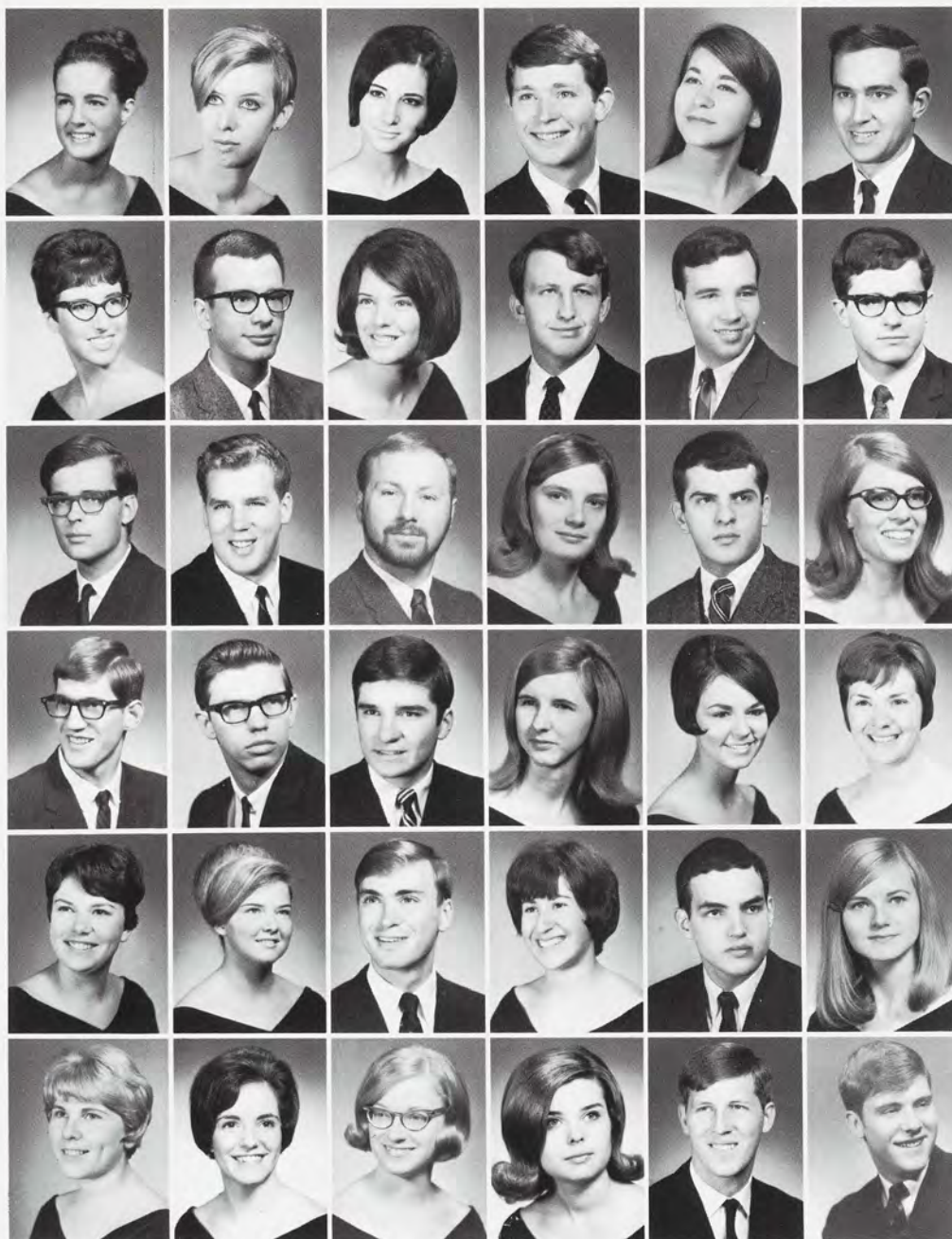

Wyman, Janice, Elementary Ed.
Yafie, Roberta C., Journalism
Yagoda, Karen, Elementary Ed.
Yale, Alan, Zoology
Yascolt, Susan M., Humanities
Young, Douglas, Mechanical Engr.

Young, Kay, Mathematics
Young, Loren M., Economics
Yound, Mary I., Mathematics
Young, Norris, Animal Husbandry
Young, Thomas, Social Science
Youngblood, Joseph, Industrial Arts

Younger, Keith, Mathematics
Zabritski, William, Mechanical Engr.
Zadigian, Barry, Chemical Engr.
Zamojski, Diana, Education
Zamplas, Dennis, Engineering
Zander, Nancy, Mathematics

Zaper, Edward G., History
Zawlocki, Edward J., Electrical Engr.
Zawlocki, Kenneth, Hotel Management
Zbiegniewicz, Barbara, Retailing
Zech, Joyce, Business Ad.
Zech, Karen, Elementary Ed.

Zehnder, Judith, Hotel Management
Zelenko, Judy, Elementary Ed.
Zelinski, Richard, Packaging
Zell, Frances, Home Economics
Zeschin, Robert, Journalism
Zetterholm, Ingrid, Social Science

Zimmer, Connie, Social Work
Zimmer, Terry M., Elementary Ed.
Zirnhelt, Judith, Home Economics Ed.
Zolna, Susan J., Art
Zuziak, Edward M., Recreation
Zwolenski, Patric M., Accounting

A		ALLEN, CLIFFORD		ANGELL, SUZANNE		Karate Club		BAILEY, DOUGLAS T.	
AARON, JUDITH		Byron Center	AGR	Ann Arbor	HE			Walled Lake	SS
Huntington Woods	A&L	Dairy Club; Education Council; Pres.; Agricultural Education Club; Treas.; SEC		Home Economics Club; AID; Sec; Intramurals		AUBURN, HUBERT C.			
ABENDROTH, NAN E.						Cincinnati, Ohio	A&L	BAILEY, SHARON	SS
Albion						Phi Eta Sigma; Enzian; Honors Col- lege; Marching, Concert Band; MHA		San Pedro, California	
Alpha Lambda Delta; Faust	NS	ALLEN, JACK	BUS	ANGLE, MARTHA	ED			Judo Club; Les Gourmet Club	
		Dansville		Brooklyn					
ABRUZZO, MICHAEL A.		Delta Sigma Pi				AUGUSTINE, RICHARD	BUS	BAILEY, TRUDY V.	A&L
East Lansing	NS	Belding	ED	ANNETT, CHARLES	AGR	Jackson		Drummond Isle	
				Northville		Alpha Kappa Psi			
ACHTERBERG, ELOISE		ALLEN, MELISSA		Natural Resources Club; Intramu- rals				BAINBRIDGE, GARY	ENGR
St. Joseph	ED	Belding				AUNE, JUDITH	HE	Marcellus	
Alpha Chi Omega; Ski Club; Big Ten Magazine; Gymnastic Club; Spartanettes; Intramurals; Pan Hel; Case Hall Choir; Greek Week; Spartan Spirit		Fort Lauderdale, Florida	SS	ANSON, JACQUELINE	CA	Washington		Phi Eta Sigma; Pi Tau Sigma; Tau Beta Pi	
		Kappa Alpha Psi; Football; Rugby; Inter-Fraternity Council		Livonia		Retailing Club			
ACKLEY, DALE		ALLEN, TERRY	SS	ANSTETH, MICHAEL	BUS	AURE, RONALD J.	ED	BAKER, CAROL	SS
Stockbridge	ED	Oklahoma City, Oklahoma		Birmingham		Warren		Battle Creek	
						Phi Kappa Sigma; '67 Club; Gym- nastics; Captain; Assistant Gymnas- tics Coach			
ACOSTA, SALLY		ALLERDING, KAREN I.	SS	ANTHONY, CHRISTOPHER	NS			BAKER, CAROLYN L.	SS
East Lansing	ED	Hastings		Beta Beta Beta; German Club; Pre-Medical Society		AUSTIN, SANDRA	SS	Elkhart, Indiana	
		Delta Delta Delta				Farmington		College Republicans	
ADAIR, CATHERINE		ALLGAUER, CANDY	ENG	ANTHONY, FLORENCE	ED	Scots Highlanders		BAKER, GAIL	ED
Livonia	ED	Park Ridge, Illinois		Pontiac				Detroit	
Canterbury Club, SEA				Delta Sigma Theta		AUTEN, BRUCE	BUS	Chi Omega	
		ALPERN, RICHARD	SS	ANTHONY, MARY	A&L	Melvindale		BAKER, GARY	SS
ADAMS, RICHARD		Pittsburgh, Pennsylvania		Grand Rapids		Delta Sigma Pi; Intramurals Union Board; Spartan Spirit, Christian Science Organization		Pontiac	
East Lansing	BUS	Zeta Beta Tau; Intramurals; Water Carnival; Exec. Chairman; Greek Week; Homecoming		Honors College				Scabbard and Blade; Military Police	
ADAMS, RICHARD		AMBROSE, DIANE	NS	ANTIOHO, SUSAN	CA	AVERILL, MARC	BUS	BAKER, JANIS	ED
Birmingham	A&L	Caro		Flushing		Detroit		Huntington Woods	
								Alpha Epsilon Phi	
ADAMSKI, JAMES				APPLEBY, GERALD	BUS	AVERY, SHERYL	ED	BAKER, PATRICIA	ED
St. Clair Shores	AGR	Comstock Park	AGR	Bloomfield Hills		Kalamazoo		Vermontville	
		Block & Bridle Club		Theta Chi; Marketing Club; Foot- ball		Chi Omega		BAKER, THOMAS L.	SS
ADDISON, MARGARET								Birmingham	
Grosse Point Park	ED	ANDERS, LUCY	HE	APRAHAMIAN, RONALD V.	BUS	AYLESWORTH, HELEN	CA	Sailing Club; Vaternas Association, Executive Board	
		Birmingham		Okemos		Farmington			
ADOLPH, BRYCE		Pi Beta Phi, Pres.; Greek Week; Spartan Spirit		Theta Chi				BAKITA, DANIEL	BUS
Union City	BUS					AYLESWORTH, SARAH	A&L	St. Johns	
Alpha Kappa Psi, Pres.; Union Board; Football, Manager				APRILL, FLOYD	SS	Alexandria, Virginia			
				Chicago, Illinois		Delta Gamma; Panhellenic Council, Pres.; Tau Sigma; Kappa Delta Pi; Alpha Lambda; Tower Guard, Pres.; Spartan Roundtable; Honors College; Wolverine		BALCERZAK, WALLACE	SS
AHLGREN, ROBERT		ANDERSEN, NANCY M.	ED	Phi Chi Omega; Spartan Guard				Grand Rapids	
Iowa City, Iowa	ENGR	E. Lansing							
Eta Kappa Nu; Tau Beta Pi; Green Helmet; Phi Kappa Phi; Phi Eta Sigma; Freshman Swimming Team; Varsity Swimming Team; Inter Cooperative Council, Treas.		ANDERSEN, RUTH E.	ED	AREND, ALAN	CA		B	BALDAUF, HERBERT	BUS
		Fenton		St. Joseph				Saginaw	
AHR, ROBERT		Kappa Delta Pi		State News		BABBITT, RUTH	A&L	BALINT, GARY S.	ENGR
Park Ridge, Illinois	BUS					Hart		Bad Axe	
Evans Scholars		ANDERSON, BRUCE	ENGR	ARMSTRONG, SALLY	A&L	BABCOCK, BRENT	SS	BALINT, MAUREEN	BUS
		Holland		Saginaw		Tawas City		Detroit	
AINSWORTH, SARAH		American Foundrymen's Society; Gymnastics Team; Swimming Team; Ski Club		Homecoming		Sailing Club; Ski Club		Homecoming; Water Carnival; Career Carnival; Winter Carnival	
Lake Odessa	CA								
		ANDERSON, CAROL-LYNN	ED	ARNOLD, JOHN	A&L	BABCOCK, LARRY E.	A&L	BALLA, BARBEA	A&L
AKIN, GREGORY		Birmingham		Lansing		Lansing		Delton	
Troy	AGR	AWS; Helots; Block "S"							
Intramurals; Ski Club; V. Pres; Packaging Society				ARNOLD, KARYN	A&L	BABCOCK, RICHARD	BUS	BALLOU, GARY	CA
		ANDERSON, DALE	SS	Kalamazoo		Roscommon		Central Lake	
ALAGNA, SANDRA		Haslett						Delta Sigma Phi	
Utica	ED	Varsity Club; Wrestling		ARNOLD, ROBERT J.	NS	BABISZEWSKI, JAN	NS	BALOG, LINDA M.	ED
				East Lansing		Uby		Lincoln Park	
ALB									

BARNAS, GARY Detroit Marketing Club	BUS	BEDNAR, JAMES A. Ironwood Management Club; Ski Club	BUS	BERGER, MARILYNN Detroit	HE	Club, Sec.; Home Ec. Council, Sec.; Greek Week Public Relations	Farmington	ED	
BARNEY, CAROL Troy Advertising Club; Sailing State News; Water Carnival	BUS	BEDZYK, DONNA Detroit Delta Delta Delta; AWS	ED	BERGMAN, LAUREN Gladstone Social Work Club	SS	BLACK, CARY JOSEPH Oak Park Phi Eta Sigma	SS	BOATMAN, ROBERT East Lansing IEEE; SAE	ENGR
BARNHART, VICKY Grand Rapids	ED	BEEBE, BRUCE Flushing	SS	BERGMANN, LYNN Grosse Pointe Woods Honors College	A&L	BLACK, DONALD Okemos Phi Kappa Phi; Pi Mu Epsilon; Christian Science Organization Asher Student Foundation for Men, Pres.; Intramural Sports	NS	BOBIER, MARILYN Coldwater Pi Beta Phi; Water Carnival	A&L
BARNINGHAM, MARY ANN Pontiac	SS	BEEBE, JEANNE K. Owosso	ED	BERMAN, ROBERT Roslyn, New York Epsilon Phi Epsilon	AG	BLACK, SUSAN Troy	SS	BOETTCHER, GARRETH Holt Delta Sigma Phi; Intramural Sports	BUS
BARON, ELLEN Madison, Wisconsin	NS	BEEBE, LINDA Lansing Retailing Club	HE	BERNIER, GEORGE Flushing N. Wonders Men's Association; Freshman Football; IM Sports Social & Cultural Chairman; Les Gourmets	BUS	BLACKETT, CORINNE Clarkston Chi Omega; Little Sisters of Minerva	A&L	BOGART, JAMES St. Joseph Head Band Manager; Marching & Concert Band; Spartan Brass; Do- mitory Gov't	AG
BARR, KATHY Birmingham Gamma Phi Beta; SCOPE	SS	BEEBE, ORIN Lansing Intramurals	SS	BERRIDGE, JAMES East Lansing Pi Kappa Phi	BUS	BLACKMUN, SUSAN Barrington, R.I. Alpha Lambda Delta; Theta Sigma Phi; Water Carnival; Case Hall Publicity & Cultural Committees	CA	BOGUTZ, ALLAN East Lansing Sigma Alpha Mu, Treas.	SS
BARRON, MICHELE Grosse Ile Home Economics Club; Retailing Club	HE	BEESKOW, JOHN E. East Lansing Alpha Zeta; Alpha Phi Omega; Packaging Society; Lutheran Col- legians	AGR	BEST, RICHARD C. Detroit Wolverine, Photo Editor; Marching & Concert Band; Winged Spartans Flying Club; Gamut	CA	BLADES, CAROL Southgate Wonders Hall, Social Committee Cultural-Scholastic Chairman— Campbell Hall	HE	BOGUTZ, LYNNE East Lansing Intramural Sports; Akers Fine Arts Festival	A&L
BARSODI, JOHN Trenton	SS	BEHMER, KAREN L. Farmington Women's Glee Club	ED	BETHE, CYNTHIA Benton Harbor	BUS	BLAKE, PAUL East Lansing HPER Club	A&L	BOHL, KATHLEEN Grosse Pointe Pi Beta Phi	SS
BARTHOLOMEW, CHARLES Dewitt Tau Beta Pi	ENGR	BELL, BARBARA Jackson American Home Economics Assoc. Retailing Club	HE	BEYER, SUSAN Port Huron Phi Mu, Sec.; Intramural Sports; Student Education Corps.	ED	BLAKESLEE, RICHARD G. Ann Arbor Intramural Sports; Ski Club	ENGR	BOHL, PATRICIA A. Grosse Pointe Woods Pi Beta Phi	BUS
BARTL, MARY St. Louis, Missouri	A&L	BELOW, VALERIE St. Louis, Missouri	CA	BEYSIEGEL, KARL Grosse Pointe Woods Sigma Alpha Mu	SS	BLANTON, W.C. Hodgenville, Kentucky Excalibur, Blue Key, Tau Sigma, The Paper; ASMSU Student Board, Senior Member-at-Large; Nat. Student Association, delegate Marching Band; United Students, Chairman	NS	BOHN, PAMELA Ypsilanti Union Board	ED
BARTLETT, PUAL East Lansing Sigma Lambda Chi	AGR	BEMISTER, MARYELLEN Metamore Theta Sigma Phi; Block & Bridle Club; Wolverine	BUS	BICKEL, PHILIP St. Louis Math Honorary; Honors College; Marching Band; Spartan Brass	NS	BLATT, L. D. Grosse Pointe Intramural Sports	BUS	BOISSONNEAULT, KATHLEEN A. Flint Winter Carnival; Intramural Sports; Mason Hall, Cultural Committee	SS
BARTLETT, ROBERT L. East Lansing Industrial Arts Club	ED	BENDER, RUTH St. Joseph	SS	BIERWAGEN, RICHARD Lansing	SS	BLIZZARD, PAM Lansing	SS	BOLES, JEROME II Milford	BUS
BARTMESS, RUSS Lufkin, Texas Delta Upsilon	CA	BEN-JOSEPH, ELLIS Detroit ASCE; Intramurals	ENGR	BIEZAIS, MARA Wyoming	A&L	BLOCK, MARTIN Lansing	CA	BOLHUIS, BARBARA L. Pleasant Ridge	ED
BASH, MARK Westfield, Massachusetts	VM	BENNETT, MICHELLE Queens, New York	SS	BIGELOW, RITA Genesee	SS	BLOHM, JOHN Lansing Theta Xi; Advertising Club	CA	BOLLINGER, KENNETH A. Chelsea Farm House	ED
BASSITT, STEPHANIE Milan	BUS	BENNETT, JANICE Coleman Alpha Lambda Delta	ED	BIGNEY, DAVID Flint	NS	BLOHM, ROBERT Baby City Alpha Zeta; Phi Eta Sigma; Phi Kappa Phi; Hpnors College Fish- eries & Wildlife Club; Abbott Hall, Cultural & Judicial Committees	AG	BOLIER, CAROL Birmingham	NS
BASSO, JOANNE Plainview, New York Homecoming; Water Carnival	SS	BENNETT, MARGARET Detroit	ED	BIGSBY, MARSHA Mt. Clemens	SS	BLOM, DAVID Fort Wayne, Ind. Enzian Honorary; Marching & Con- cert Bands	A&L	BOLTZ, CAROL Birmingham Kappa Delta Pi; AWS Complex Board; AWS Residence Hall Board, Chairman; Resident Assistant	ED
BATDORFF, SALLY S. Lansing Alpha Omicron Pi; Spartan Wo- men's League	ED	BENNETT, RONALD Massapequa Park, New York Phi Eta Sigma, Beta Beta Beta	NS	BILICKI, KAREN Deford	ED	BLOMQUIST, LYNN Pompton Lks., N.J. Alpha Lambda Delta	SS	BOMBYK, JOHN Applegate	NS
BATSON, STEPHEN H. Brockton, Massachusetts Ski Club	SS	BENNETT, STEPHEN W. Akron, Ohio	SS	BIRD, CAROL Grand Rapids Republican Club	A&L	BLOSSER, LARRY Kent, Ohio Honors College	CA	BOND, DONALD Lansing	BUS
BATY, JOANNE Detroit Michigan State Student Nurses Association	NS	BENNIN, PAMELA Chicago, Illinois Foods & Nutrition Club; Home Economics Council; Water Carnival	HE	BIRDSALL, PHILLIP Mason Intramural Sports	BUS	BLOSSOM, JUDITH A. Hartford, Conn.	ED	BONTEN, CHARLES St. Clair Shores Delta Upsilon; Greek week, Chair- man	BUS
BAUHAHN, PAUL Grand Rapids	ENGR	BENO, JOHN East Lansing	ED	BIRDSALL, RUTH Mason Spartan Spirit Chairman	ED	BLOMQUIST, LYNN Pompton Lks., N.J. Alpha Lambda Delta	SS	BORCHERS, JANE Oshkosh, Wis. Delta Delta Delta	ED
BAUMANN, JAMES G. Lakewood, Ohio	ED	BENTLEY, PAUL Park Ridge, Illinois Delta Tau Delta; ADS	CA	BISBEE, PATRICE Jackson Kappa Kappa Gamma; Water Car- nival	HE	BLOSSER, LARRY Kent, Ohio Honors College	CA	BORDEN, RICHARD Royal Oak Marching & Concert Band; Wind Ensemble; Jazz Ensemble; Brass Choir	A&L
BEACCO, DOREEN Pontiac	BUS	BENTZ, CAROL Gaylord SCEC	ED	BISHOP, ANN Kent, Ohio Phi Mu; Spartanettes; Amer. Assoc. of Interior Designers; Publicity Chairman, E. Mayo; Block "S"	HE	BLOSSOM, JUDITH A. Hartford, Conn.	ED	BORKENSTEIN, SUSAN Kalamazoo Phi Mu	ED
BEACHLER, BILL Rowley, Iowa Sigma Pi Eta	BUS	BENZER, BRENDA Flint American Society of Medical Tech- nologists, V. Pres.; Sailing Club; Ski Club	VM	BISHOP, CINDRA Jackson	SS	BLUNDELL, ROBERTA Sarnia, Ontario, Canada Retailing Club	HE	BORRI, GERALD East Lansing Hockey	BUS
BEALS, CHRIS Detroit Theta Xi	ENGR	BENZAR, BRIAN Flint IEEE	ENGR	BISSEN, PAULETTE Whitefish Bay, Wis. Landon Hall Choir; ROTC Corps Sponsor—1966	CA	BOAK, CAROLYN East Lansing	A&L	BORTON, PATRICK Ithaca Intramural Sports	NS
BEARSS, ROLI IN Grand Rapids Delta Sigma Phi; Marching Band	NS	BENZING, MARSHA Lansing	ED	BISSETT, NANCY Lagrange, Illinois Union Board Publicity; Retailing	HE	BOAKS, ROBERT Detroit Nu Chi Alpha; Flying Club; Ski Club	SS	BOSWORTH, JOE Vermontville Fencing; Emmons Hall, Social Chairman	BUS
BEATTIE, JOHN C. Springfield Pennsylvania Sigma Alpha Epsilon	BUS	BERARD, MICHAEL Wayne Alpha Kappa Psi; Professional Business Fraternity; Marketing Club; Student Judiciary; Dormi- tory Government; IM Sports	BUS			BOAN, JOANN			
BECK, DONALD Ida	ED								
BECK, HAROLD West Branch	ED								

BOWEN, WENDY Bay Village Kappa Alpha Theta; Homecoming Executive Board; Water Carnival Executive Board; Union Board, Publicity & Public Relations Com.; Greek Week, Publicity Com.	A&L	Case Hall, Resident Assistant	BRIGGS, MARY Dearborn Chi Omega; Mortar Board Senior Women's Honorary; Greek Week, Chairman; Water Carnival, Com. ASMSU Student Judiciary; Pan- hellenic Council, Pres. Council; Greek Sing; SCOPE	CA	BUCHHELE, LEE Twin Brooks, S.D. Tau Sigma; Alpha Phi Omega; Els- worth Student Co-operative	NS	BURNSTEIN, RICHARD Birmingham Zeta Beta Tau; Golf Team; Intra- murals	SS	BIRMINGHAM Chi Omega; Little Sisters of Mi- nerva; Spartan Engineer	SS
BOWLER, PATRICK C. Grand Rapids	SS	BRIGGS, PATRICIA C. Grand Ledge	ED	BRIDGMAN, JOAN F. Peoria, Ill. Sigma Delta Tau; Little Sisters of Minerva—Sigma Alpha Epsilon; Panhellenic Council; President's Council; Water Carnival	ED	BUSH, CONNIE Battle Creek	SS	CANNON, PETER A. Charleston, South Carolina Omicron Delta Kappa Society; Enzian Honorary; President—Bis- ley Hall; History Club; Chairman— History Student Advisory Commit- tee	ED	
BOYER, GREGORY Farmington Intramural Sports	SS	BRIGHAM, RICHARD H. Owosso	SS	BUDMAN, MICHAEL Detroit Zeta Beta Tau; Advertising Club; IFC	CA	BUSH, DONNA Peoria, Ill. Alpha Gamma Delta; Women's Swim Team	SS	CANTERBURY, McROY Milford Phi Kappa Psi	SS	
BOYLE, BARBARA St. Clair Shores	SS	BRINKS, BUELL Marion	ED	BUDNY, THOMAS Dearborn Packaging Society; Society of Automotive Engineers	AGR	BUSH, STANLEY Coopersville	NS	CANTY, VIVIAN Honolulu, Hawaii Retailing Club	H	
BOYNTON, MARY Tecumseh Alpha Lambda Delta; Tower Guard; Student Education Corps	SS	BRIONES, EULALIO M. Port Huron	ED	BUELOW, GEORGE Trenton	BUS	BUTLER, BARBARA Crystal Falls Kappa Delta Pi; Wolverine	NS	CANAVASSER, SANDRA A. Huntingwoods Sigma Delta Tau; Water Carnival	ED	
BRADEN, ROBERT Rochester Tau Beta Pi; Honors College	ENGR	BROAD, MICHAEL M. Midland Tau Sigma; Pi Mu Epsilon	NS	BUGG, THEODORE Fairview	CA	BUTLER, DAVID Milan	SS	CAPALDA, EDWARD Cortland, New York	BUS	
BRADY, SUSAN Niles	SS	BROCK, MARY Corunna Baptist Student Union; Square Dance Club; Woman's Glee Club	SS	BUIST, MARGARET Grand Rapids STEP: Dorm Cultural Committee	A&L	BUTLER, KEN Warren Ranger I	SS	CAPLAN, RICHARD E. Detroit Phi Sigma Delta; Young Democrats	NS	
BRAIDE, JONATHAN Nigeria	NS	BROCK, MICHAEL Lansing	BUS	BURDEN, BONNIE Hill City, S.D.	NS	BUTLER, RICHARD N. Chicago, Ill. Kappa Alpha Psi	SS	CAPRON, MARY Victor, New York Honors College	SS	
BRAINARD, JANE E. Flint Spanish Club	ED	BROCKMAN, LYNNE Lake Orion	ED	BURGOYNE, SUZANNE St. Joseph Alpha Chi Omega; Mortar Board Phi Kappa Phi; Kappa Tau Alpha; Alpha Lambda Delta; 1968 Winds of Change, Co-chairman; Water Carnival Pop Entertainment; WMSN	CA	BUYAKI, GEORGE Ottawa Lake	BUS	CARAFELLI, JOANN Southgate	SS	
BRANDT, LINDA Okemos Resident Assistant	SS	BRODY, BONITA Livonia AID	HE	BURDICK, AUDREE P. Huntington Wds. Alpha Epsilon Phi	ED	BYERRUM, ELIZABETH E. Lansing Kappa Alpha Theta; Mortar Board; Orchestra	NS	CAREW, SHELLY East Lansing Intramurals; Resident Assistant	SS	
BRAUN, ALYN Romeo	ED	BROEMAN, CHARLES W. Detroit Veterans Club	BUS	BURHANS, JAN East Lansing Tau Alpha Rho; MSU Broadcasters	CA	BYERS, PATRICIA Dearborn	ED	CARLSON, BARBARA Bloomfield Hills	ED	
BRAUN, JEAN Midland	NS	BROEMER, MARLENE White Pine Resident Assistant	A&L	BURKARD, SUSAN Wyandotte	A&L	CADOTTE, ERNEST R. Southfield Phi Gamma Delta; Psi Chi; Union Board Activities Chairman; Activ- ities Carnival Chairman; A.C.T.S.; Union Board Week Chairman; Cedar Cinema Chairman; MSU Ski Club; Water Carnival	SS	CARLSON, CHERYL East Lansing Alpha Chi Omega; Union Board; Greek Week	ED	
BREAKEY, PAUL Marshall Rifle-Pistol Club; Safety Com- mittee of Armstrong Hall	ENGR	BROLICK, ELAINE M. West Olive	NS	BURKERT, MARY Tecumseh Retailing Club	HE	CAHN, MICHAEL Wawtash, New York Phi Kappa Phi; Pi Sigma Alpha, Phi Eta Sigma; Tau Sigma; Honors College Student Board	SS	CARNEY, SUSAN Williamsville, New York Kappa Alpha Theta; Water Car- nival; Rush Counselor; House V.P.; V.P. Wilson Hall	SS	
BREEDEN, DAVID Grand Blanc	SS	BROMBERG, DAN Bayside, New York	NS	BURKETT, GLEN Detroit	BS	CAIOLA, PATRICIA Ridgefield, Connecticut MSU Players; Dorm Cultural Chairman	CA	CARPENTER, RICHARD K. Rockford, Illinois Intramurals; Water Carnival; South Campus Weekend; Les Gourmet	BUS	
BREESE, ROBERT Farmington Advertising Club; Pep Club	CA	BRONKA, JACK Madison Hgts. Alpha Kappa Psi, Pres.; Air Force ROTC; IFC	BUS	BURLESON, THOMAS Cleveland Hts., Ohio Arnold Air Society; Judo Club	ENGR	CAMARA, ARTHUR East Lansing	BUS	CARPENTER, ROBERT E. East Lansing Delta Chi; Secretary, Chi Epsilon; Tau Beta Pi; A.S.C.E. President; MSU Marching Band	ENGR	
BREGE, DORANCE Hawks Fisheries & Wildlife Club	NS	BROOKMAN, DENNIS C. Forestville, N.Y. Sigma Phi Epsilon; Les Gourmets	BUS	BURNETT, JAMES Royal Oak Beta Theta Pi; Greek Week	A&L	CAMPAGNA, JUDI Shelby	BUS	CARPER, JOYCE Scotts Alpha Delta Pi	ED	
BRELIE, LEE San Mateo, Cal. Chorus	SS	BROSKE, DAVID Comstock Park Delta Upsilon; Undergraduate Economics Club	BUS	BURNHAM, MICHAEL St. Johns Intramurals	NS	CAMPBELL, DARRELL JR. Ann Arbor Beta Theta Pi	NS	CARR, MARTHA Flint Dorm Activities Committee Mem- ber	ED	
BRENAMAN, RON Grosse Pointe Woods Scabbard & Blade Military Hono- rary; Spartan Guard Drill Team; Ski Club; Intramural Sports; Shaw Hall, Judiciary Committee	BUS	BROVONT, SUE Lansing	ED	BURNOS, ROBERT Payne, Ohio Sigma Pi; Veterans Club	BUS	CAMPBELL, DAVID J. Chester, New Jersey Theta Chi; Varsity Club; Wres- tling; R.A.	SS	CARREL, PATRICIA Wyoming State News	CA	
BRENNAN, CAROL East Lansing Intramural Sports	A&L	BROWN, DANIEL F. Ypsilanti Lambda Chi Alpha	BUS	BURNS, CATHERINE Kenilworth, Ill. Kappa Alpha Theta	HE	CAMPBELL, GAIL San Francisco, California Student Advisory Committee; State News	A&L	CARRETTE, LEANN Alpena	SS	
BRENNAN, JOHN Rochester, New York Alpha Kappa Psi, Honors College; Sigma Pi Eta; Les Gourmets	BUS	BROWN, JANET E. Scarsdale, N.Y. Phi Mu; Block & Bridle Club; Promenaders	SS	BURNS, DONALD Lansing Delta Phi Epsilon; Honors College; Young Republicans; Intramurals; Resident Assistant	SS	CAMPBELL, JOHN H. Evansville, Indiana	CA	CARROW, KATHLEEN Lansing Spartan Aide	ED	
BRENNER, JODY Shalimar, Fla. Gamma Phi Beta, Activities & Scholarship Chairman; Social Work Club, treas.; Angel Flight; Inter- national Club; Block "S"	SS	BROWNELL, DAVID Winter Park, Fla. Commander Scots Highlanders; Activity Band; AFROTC, Group Commander	SS	BURNS, GEORGE Edison, N.J. Ski Club; Sailing Club; Intramu- rals; Marketing Club; Accounting Club	BUS	CAMPBELL, TROY D. Battle Creek Lambda Chi Alpha; Le Gourmet Varsity Club; Interfraternity Coun- cil Publications Committee mem- ber; Golf; Marketing Club; Social Chairman—East Shaw; Executive & General Council—East Shaw; Greek Week Publicity Committee	BUS	CARRUTHERS, ROBERT Moraga, California	CA	
BRENNER, TERRY Niles	SS	BROZEK, ROSALYN M. East Rutherford, N.J. Alpha Xi Delta; Spartanettes, V. Pres.; Ski Club; Sailing Club	HE	BURNS, JACK E. Crystal Falls Wolverine, Editor in Chief, Senior Editor; Student Publication Board;	BUS	CANDLER, CAROLYN		CARSCALLEN, JEFFREY London, Ontario	CA	
BRESLIN, KATHLEEN F. Detroit	ED	BRUCKMAN, BERNICE Grand Rapids State News	CA					CARSTENS, JIMM Fraser Gamma Delta; Intramurals; House Treasurer	SS	
BREWER, LINGG Lansing	CA	BRUSSEAU, GAIL B. Iron River	NS							
BRIDGE, ELIZABETH Bloomfield Hills	ED	BUCHANAN, CONNIE								
BRIGGS, ALLAN Dallas, Texas	SS									

CARTER, BRIAN Kendallville, Indiana Phi Eta Sigma; Pi Sigma Alpha Honors College Student Board; Men's Glee Club; Campus U.N.; Scholastic Chairman	SS	CHARNIN, ROBERT Miami, Florida Holms Hall Custodial Staff; Social Work Club	SS	CIVCCI, STEVE Richmond, Virginia Phi Gamma Delta; I.F.C.	NS	COOHON, SALLY Ovid Block S; Safety Chairman; Mason Hall	ED
CARTER, NANCY Rochester	HE	CHASE, ANN Barrington, Illinois Alpha Xi Delta; MSU Promenaders; Retailing Club; MSU Outing Club; Block and Bridle	HE	CLARK, BARBARA Ontario, Canada	SS	COOK, CHARLES Farmington, Conn. Alpha Phi Sigma	SS
CARTER, ROLAND Sheridan Beta Theta Pi; MSU Marching Band; Varsity Club; Track; Parachuting Club	NS	CHASE, DAVID R. Fenton Folklore Society; Ski Club	A&L	CLARK, KAREN Orchard Lake	A&L	COOK, DALE Grand Rapids Spartan Christian Fellowship	SS
CASALE, JO A. Arlington Heights, Illinois Gamma Phi Beta	ED	CHASE, DENNIS Detroit Michigan State News	CA	CLARK, RICHARD Horseheads, New York Phi Kappa Sigma; Less Gourmets; Union Board; Parachuting Club	BUS	COOK, MARY ANN Hillman	ED
CASE, SUSAN Farmington A.S.M.S.U.; A.W.S.	A&L	CHATHAM, SHARON A. Hamburg, New York Alpha Chi Omega; American Institute of Interior Designers; Associated Students of MSU; Union Board; Greek Week; Spinster's Spin; Mr. MSU contest Chairman; Water Carnival; Winds of Change Seminar	HE	CLARK, TERRY Plymouth Delta Chi; Marketing Club; Intramural Football, Baseball, Basketball; Freshman Baseball	BUS	COOK, SHIRLEY A. Grand Rapids Alpha Xi Delta	HE
CASEY, PAUL Woodside, New York Lacrosse Club; Intramurals; Student Education Corp.	A&L	CHEAL, BARBARA Bloomfield Hills Kappa Delta Pi	ED	CLARK, THOMAS D. Grosse Point Woods	SS	COOK, SUZANNE Grand Rapids Alpha Phi; Assistant Social Chairman; Recording Secretary Volleyball; Basketball; Homecoming; Water Carnival; Greek Sing; Junior Panhellenic Council	HE
CATALINO, SUZANNE Lemoyne, Pennsylvania	SS	CHERKINSKY, EDWARD Midland	SS	CLARKE, CHARLES R. Toledo, Ohio	BUS	COOLEY, RICHARD A. Haslett Student Chapter American Society Landscape Architects; Outstanding Junior in Landscape Architecture	ARCH
CAYWOOD, DAWN Marshall Delta Omicron; M.S.U. Symphony Orchestra; Lansing Symphony; State Singers	SS	CHERNEY, CHARLES Battle Creek Marketing Club	BUS	CLAVEZ, SARA Maine, New York Alpha Lambda Delta; Tau Sigma; Psi Chi; Phi Kappa Phi; Off Campus Council Member	SS	COOLEY, WILLIAM Three Rivers	NS
CECIL, ROBERT D. Weston, Conn. Delta Chi; Intramurals	CA	CHEYNE, LAURA J. Hudsonville Kappa Delta Phi	HE	CLEMONS, MAUREEN Franklin	SS	COOLMAN, CHARLES Evanston, Ill. Delta Tau Delta; Student Chapter of American Society Landscape Architects	ARCH
CENZER, DOUGLAS Detroit Pi Mu Epsilon; Honors College	NS	CHICK, KATHLEEN Southfield General Council of Mason Hall; Standards Chairman Mason Hall	ED	CLIFF, BARBARA East Grand Rapids Pi Beta Phi; Resident Assistant; Scots Highlanders; College Bowl	A&L	COOMBS, LINDA Birmingham Kappa Alpha Theta; Water Carnival	A&L
CERMAK, ANNE Berwyn, Illinois Alpha Omicron Pi; Delta Psi Kappa; Gymnastic Team; Orchestras; HPER	PE	CHILDERS, JOAN Anderson, Illinois Circle Honorary; Gilchrist Honorary; Vice-President Gilchrist; Standards Board Chairman Gilchrist Hall	SS	CLIFFORD, JOAN Ashland, Mass. Holmes Hall Yearbook	NS	COOPER, CONSTANCE Detroit	ED
CESARONI, WILLIAM Stevensville Sigma Alpha Epsilon; Phi Eta Sigma; Tau Sigma; I.D.S.A.; Library Council	A&L	CHILDS, NEIL Caro	AGR	CLINGMAN, ROGER O. Fairview Park, Ohio Alpha Zeta; Sigma Lambda Chi; President of Cantilever Club; Vice-President Agricultural Council; Treasurer Agricultural Council; Secretary-Treasurer Sigma Lambda Chi; Vice-President Sigma Lambda Chi	AGR	COPLEY, C. RICHARD Louisville, Kentucky Varsity Baseball; Union Board	BUS
CHACE, KENNETH Marion, Mass. Farm House; Beta Beta Beta; UCCR Council President	NS	CHRISWELL, C. LAWRENCE Terminal Island, Calif. Delta Tau Delta; Greek Week; Public Relations; Water Carnival; Art and Design	NS	CLINTON, BARBARA Parkersburg, W. Va.	CA	COPPOLA, NICHOLAS Detroit	SS
CHAMBERLIN, JOHN G. Fort Smith, Arkansas Phi Eta Sigma; Green Helmet; Tau Beta Pi; Alpha Zeta; Omicron Delta Kappa; American Society of Agricultural Engineers	ENGR	CHOSKE, FAWN T. Tecumseh Kappa Delta Pi; Wolverine	ED	CLONE, GARY East Lansing M.S.U. Veterans Asso.; Fisheries and Wildlife Club	AGR	CORBY, PAMELA Richmond Kappa Delta Pi	ED
CHAMBERLIN, THOMAS L. Hamilton, Ohio	NS	CHRISTENBERRY, JOAN Detroit	CA	CLOUGH, VIRGINIA Oak Park	ED	CORDER, PAUL Lansing Soil Judging Team	AGR
CHANDLER, MICHAEL Indianapolis, Indiana Sigma Pi Eta; Les Gourmet; Abbot Hall General Council; Wrestling; Athletic Chairman Abbot Hall; Resident Assistant Abbot Hall; Vice-President Sigma Pi Eta	BUS	CHRISTENSEN, MARY M. Lansing Alpha Phi	HE	CLOUTIER, MARY M. Lake Linden	A&L	CORNELL, GREGG Southfield Delta Sigma Pi; Phi Kappa Phi; Resident Assistant	BUS
CHANEY, GLORIA North Miami Beach, Florida Supervisor of Woman's Intramural Volleyball, Softball and Basketball; M.S.U. Woman's Swim Team; A.S.M.S.U. General Assembly; N.E. Complex Representative	ED	CHURCH, JUDY DeWitt Kappa Alpha Theta; President's Council; Spartan Spirit Chairman Campbell Hall; President Kappa Alpha Theta; Water Carnival Sub Committee Chairman	ED	CLOVER, CAROLYN Palmyra, New Jersey All University Field Hockey Champions; Sports Chairman Case Hall	BUS	CORNELL, HENRY Howell Cantilever Club	AGR
CHAPMAN, TOM Newport	CA	CHURCH, MARJORIE Holly Home Economics Club; Young Democrats	HE	COBB, DANIEL Jonesville Phi Kappa Psi	AGR	CORREIA, PETER Detroit Freshman Hockey	SS
CHAPSKI, CAROL Detroit Psi Chi; Honors College	SS	CHURCH, WILLIAM Bellevue Omicron Delta Epsilon; Honors College; Marching Band	BUS	COCHRANE, ALAN Almont Intramural Football, Softball Tennis; Basketball; Bowling; State Singers; Singing Statesmen; United Campus Christian Fellowship	A&L	CORRIN, JANIS International Falls, Minn.	CA
CHARETTE, GARY A. Wyandotte Alpha Phi Sigma	SS	CHURMA, DONALD Lansing Intramural Basketball	NS	COELNO, JOSEPH East Lansing Phi Kappa Psi; Rugby; Senior Class Council; Water Carnival	SS	COSTELLO, MARY ANN Lincoln, R.I. Dorm Government	NS
CHARLES, DELTA J. Goodells Kappa Delta Pi; Phi Theta Kappa	ED	CINGOTA, PAULA Brackenridge, Pa.	HE	COENEN, DAVID Armada Mott's Co-op; Marketing Club; Intramural Football; Baseball	BUS	COSTICK, RITA Rootstown, Ohio Student Education Corps; Sociology Club; Social Chairman Van Housen; President Van Housen; W.I.C.; Water Carnival	SS
		CIOLEK, THOMAS Lansing Arnold Air Society	SS	COFFIELD, JUDY Durand Alpha Lambda Delta; Block S; Promenaders	HE	COTTON, JAMES Midland	ENG
				COFFMAN, CANDI Chicago, Ill.	ED	COUTURIER, RUTH Sparta	SS
				COHEN, MILTON Detroit Phi Sigma Delta; WMSN news Announcer	A&L	COWLES, AMY Needham, Mass. Alpha Xi Delta; Union Board	SS
				COHEN, ROBERT Philadelphia, Pa. Sigma Phi Epsilon; Packaging Society	AGR	COX, MARY Grand Rapids	ED
				COHN, MYRA Stratford, Conn.	BUS		
				COLANGELO, M. DOLORES San Jose, Calif. Zeta Tau Alpha; State News Staff Writer; Senior Class Council; Water Carnival Executive Board; ASMSU Cabinet Secretary of ASMSU Student Board	A&L		
				COLE, JEFFREY Watervliet Delta Chi	SS		
				COLE, W. JERALD East Lansing	SS		
				COLLINS, JAMES Lathrup Village M.S.U. Concert Band	A&L		
				COLLINS, LINDA Detroit Delta Zeta; House Manager; Interior Design Club; Home Economics Club	HE		
				COLLISON, CLARENCE Delton Farmhouse; Beta Beta Beta	NS		
				COLTON, ELIZABETH Monsey, New York Kappa Delta Pi	ED		
				COMERFORD, SUSAN Lansing Advertising Manager State News; Executive Council President Panhellenic Council; ASMSU Student Board	A&L		
				COMINS, CARLA A. Poughkeepsie, New York Alpha Gamma Delta; Alpha Lambda Delta; Phi Kappa Phi; Pi Mu Epsilon; Intramural Basketball, Volleyball, Bowling	NS		
				CONGDON, JANET Ypsilanti Kappa Kappa Gamma	NS		
				CONGDON, JUDITH Grand Beach Sigma Kappa; AWS; Greek Week	ED		
				CONLAN, CAROL Pontiac Home Economics Asso.; Foods and Nutrition Club; All Hall Safety Chairman	HE		
				CONNARD, LAUREN Ann Arbor Delta Gamma; Union Board; Water Carnival; Dorm Council	HE		
				CONNELLY, MICHAEL A. Downers Grove, Ill. Arnold Air Society	BUS		
				CONNOLLY, AVIS Grosse Point Student Education Corp.	ED		
				CONROY, JAMES P. Detroit Water Carnival; Student Education Corps.	SS		

COX, RANDALL L. JR. Birmingham N.C.M.; Vice-President Ind. Design Club; Intramurals	ENG	Resident Assistant	CRYDERMAN, MARK Bloomfield Hills Intramural Hockey, Football; Winged Spartans	BUS	DALTON, RICHARD Monroe Psi Chi; Honors College; Resident Assistant	SS	Birmingham	CA	Farmhouse; Phi Kappa Phi; Phi Eta Sigma; Beta Beta Beta; Tau Sigma; Block "S"; Honors College; ASMSU		
COY, RODERICK Owosso Intramurals	SS	CUBBERLY, CORLISS P. Grosse Pointe Alpha Lambda Delta; Phi Sigma Iota; Phi Kappa Phi; Tau Sigma Dorm Scholastic Committee	A&L	CUNOHUFISKY, ELAINE Lake Orion Beta Alpha Psi	BUS	DALY, MARTHA ANN Cincinnati, Ohio Kappa Alpha Theta; Senior Council; Homecoming; Greek Week Executive Secretary; Retailing Club; Home Economics Council; Union Board; Water Carnival; Secretary Kappa Alpha Theta	HE	DAVIS, LUCIE Okemos MSU Honors College; Engineers Wives Club	SS	DELIN, THOMAS Midland Phi Eta Sigma; Christian Science Organization; Asher Men	NS
CRAMER, DEEANN L. Flint Delta Delta Delta; Alpha Lambda Delta; Delta Psi Kappa; Women's Varsity Gymnastics Team; Intramurals; President Delta Delta Delta; Assistant Treasurer Delta Delta Delta	ED	CULLMAN, BEA Columbus, Ohio Alpha Epsilon Phi; Panhellenic Council; S.E.C.	SS	CULP, MARY Fremont	SS	D'AMICO, JOSEPH M. Newbury, Ohio Phi Eta Sigma	AGR	DAVIS, MARY East Lansing Alpha Lambda Delta; Tau Sigma Sigma Gamma Epsilon	NS	DELONG, KAREN Carsonville	ED
CRAMER, RUTH Lansing	SS	CUMMING, JOAN E. Manitowoc, Wis. Kappa Delta Pi	A&L	CUNNINGHAM, JO LYNN Junction, Texas	HE	DANIEL, PHYLLIS Jersey City, N.J.	SS	DAVIS, NANCY Southfield	ED	DeLONGE, ROBERT Franklin Intramurals; Homecoming	BUS
CRARY, MAJORIE ANN Schenectady, New York Phi Alpha; Ski Club	SS	CUNNINGHAM, SUE Detroit	ED	CURE, MICHAEL Detroit Advertising Club; Alpha Delta Sigma	CA	DANIELS, MARSHA Fraser Alpha Delta Pi; Block S; Spartan Helots Steering Comm.; Dorm Government; Alpha Delta Pi Pledge Activities Chairman	CA	DAVIS, PAUL St. Joseph Resident Assistant	SS	DELOOF, MARCIA Grand Rapids	ED
CRAWFORD, JANET Gladwin Delta Omicron; Vice-President VanHoosen Hall; University Chorus; Activity Band; Women's Glee Club; Spartan Bell Ringer State Singers	A&L	CURL, TOM Benton Harbor	CA	DASHOW, EDWARD Royal Oak Wrestling	NS	DANIELS, NORMAN J. East Lansing	BUS	DAVITT, VERONICA Kalamazoo	ED	DELOZIER, JOHN Grosse, Pointe Woods Psi Upsilon	SS
CREAMER, BARBARA Coyahoga Falls, Ohio Alpha Xi Delta	BUS	CURTIS, SALLY Buchanan Dorm Social and Sports Chairman	A&L	DAVERMAN, CYNTHIA JANE East Grand Rapids Delta Delta Delta; Vice-President American Institute of Interior Designers; Greek Week; Water Carnival; Homecoming	HE	DARBE, ROCKWELL Clawson Alpha Sigma Phi; Athletic Manager Alpha Sigma Phi; Executive Board Alpha Sigma Phi; Intramurals	BUS	DAWSON, JAMES D. Detroit Evans Scholars; Alpha Delta Sigma; M.S.U. Advertising Club; State News; Wolverine; Intramurals; Conservative Club	CA	DEMAREST, MYRNA Lansing Delta Zeta; AWS; Spinster's Spin; Water Carnival; Greek Week; Spartan Spirit	CA
CRESSY, DORA Temperance	SS	CYPHERS, H. WILLIAM Birmingham	SS	DAVIDSON, JOANNE E. Midland Delta Gamma; Delta Omicron; State Singers; MSU Orchestra	ED	DARGURZ, JAMES Detroit Intramurals; Ski Club	BUS	DAYNE, JEFFREY Rochester Art Chairman Career's Carnival	A&L	DeMAY, THOMAS East Lansing	BUS
CREWDSON, GERALDINE Detroit	ED	DAGGETT, DEAN Elkhart, Indiana Beta Theta Pi; Ski Club; Karate Club; Sky Diving Club; Public Relations; Varsity Football, Fencing	SS	DAVIDSON, SALLY Grand Rapids Ski Club; Water Carnival; Michigan Speech Asso.	CA	DARR, WILLIAM Lansing Industrial Arts Club	EE	DEAN, DEXTER Birmingham Management Club	BUS	DEMMA, PETER Valley Stream, New York Pi Kappa Phi	BUS
CRILLY, GERRY LYNN Detroit Retailing Club; Secretary, Elections Chairman West Wilson Hall	HE	DAHLJELM, HARVEY D. East Lansing Delta Sigma Phi; Editor & Historian; IEEE; ACM; IFC; Intramurals; UCCF; AFROTC; Greek Week; Chief Consultant MSU Computer Laboratory; President IEEE	ENG	DAVIES, ELIZABETH A. Grand Rapids Alpha Phi	ED	CROCKET, BENJAMIN Chicago, Ill. Kappa Alpha Psi; Vice-Chairman Social Committee	BUS	DEAN, JOHN Washington D.C. Kappa Alpha Psi; Intramurals; Wonders Radio; Dorm Social Chairman	SS	DENIS, RUTH Guelph, Ontario	NS
CRIST, DIAN Ann Arbor Alpha Delta Pi; Honors College Circle Honorary; Resident Assistant; Treasurer Big Ten Resident Halls; Young Democrat	SS	DALLAS, JACKIE Lennon Spartan Bell Ringers	BUS	DAVIES, SUZANNE Muskegon	SS	CRITTELL, MARY ROSE Warren Alpha Delta Pi; Honors College Circle Honorary; Resident Assistant; Treasurer Big Ten Resident Halls; Young Democrat	SS	DEAN, PRISCILLA L. Anacortes, Wash.	SS	DENNIS, WILLIAM Jackson	BUS
CROCKET, BENJAMIN Chicago, Ill. Kappa Alpha Psi; Vice-Chairman Social Committee	BUS	DALLAVECOHIA, RAYMO JR. So. Plainfield, N.J. Delta Sigma Pi	BUS	DAVIS, CAROL Riverdale, Ill. Alpha Chi Omega; Rush Chairman; Delta Psi Kappa; Greek Week; Panhellenic Representative	PE	CROMARTIE, ERNEST Columbia, S.C. Alpha Phi Alpha; Scabbard & Blade Honour Society; Enzian Residence Hall Honorary; Blackwatch McDonel Honorary; News Editor McDonel Hall Monitor; Chairman 1966 ROTC Field Day; Spartan Guard MSU Precision Drill Team; All University Student Faculty Activities Comm.; Vice-President Men's Halls Assos.; Spartan Round Table; Student Faculty Radio Board; President McDonel Hall	BUS	DEAN, TIM East Lansing Pi Kappa Gamma; Packaging Society	AGR	DePUE, VELMA Burr Oak	NS
CROMARTIE, ERNEST Columbia, S.C. Alpha Phi Alpha; Scabbard & Blade Honour Society; Enzian Residence Hall Honorary; Blackwatch McDonel Honorary; News Editor McDonel Hall Monitor; Chairman 1966 ROTC Field Day; Spartan Guard MSU Precision Drill Team; All University Student Faculty Activities Comm.; Vice-President Men's Halls Assos.; Spartan Round Table; Student Faculty Radio Board; President McDonel Hall	BUS	DALMAN, NANCY C. Hazel Park Judo Club	NS	DAVIS, EDWARD Chesterfield, Mo. Theta Chi; Eta Kappa Nu; Tau Sigma; Phi Eta Sigma; Tau Beta Pi; ASMSU Academic Affairs Comm.	ENG	CROWNELL, MARILYN Pleasant Ridge Gamma Phi Beta; American Assos. Interior Designers Club	HE	DEBUEVIC, MARIANN Newaygo	ED	DERBY, LINDA Portland Theta Sigma Phi; Pres.; State News; Wolverine	CA
CROWNELL, MARILYN Pleasant Ridge Gamma Phi Beta; American Assos. Interior Designers Club	HE	DAVIS, EDWARD Chesterfield, Mo. Theta Chi; Eta Kappa Nu; Tau Sigma; Phi Eta Sigma; Tau Beta Pi; ASMSU Academic Affairs Comm.	ENG	DAVIS, LUCIE Okemos MSU Honors College; Engineers Wives Club	SS	CROSBY, MARGARET J. Livonia	ED	DEBUEVIC, MARIANN Newaygo	ED	DeRYKE, STEVE Grand Rapids	ENGR
CRONLEY, CHRISTINE A. Kalamazoo	ED	DAVIS, EDWARD Chesterfield, Mo. Theta Chi; Eta Kappa Nu; Tau Sigma; Phi Eta Sigma; Tau Beta Pi; ASMSU Academic Affairs Comm.	ENG	DEBUEVIC, MARIANN Newaygo	ED	CROSBY, VICKY Holt Bather Social Committee Chairman	ED	DEBUEVIC, MARIANN Newaygo	ED	DESANTIS, DONA Detroit Gamma Phi Beta; Water Carnival Home Coming	ED
CROSBY, MARGARET J. Livonia	ED	DAVIS, EDWARD Chesterfield, Mo. Theta Chi; Eta Kappa Nu; Tau Sigma; Phi Eta Sigma; Tau Beta Pi; ASMSU Academic Affairs Comm.	ENG	DEBUEVIC, MARIANN Newaygo	ED	CROSS, ROBERT Detroit	NS	DEBUEVIC, MARIANN Newaygo	ED	DETMER, RODGER Berkley Intramurals	ED
CROSBY, VICKY Holt Bather Social Committee Chairman	ED	DAVIS, EDWARD Chesterfield, Mo. Theta Chi; Eta Kappa Nu; Tau Sigma; Phi Eta Sigma; Tau Beta Pi; ASMSU Academic Affairs Comm.	ENG	DEBUEVIC, MARIANN Newaygo	ED	CROWE, ROBERT J. So. Plainfield, N.J. Delta Sigma Pi	BUS	DEBUEVIC, MARIANN Newaygo	ED	DETRICK, GLENN Detroit Honors College	SS
CROSS, ROBERT Detroit	NS	DAVIS, EDWARD Chesterfield, Mo. Theta Chi; Eta Kappa Nu; Tau Sigma; Phi Eta Sigma; Tau Beta Pi; ASMSU Academic Affairs Comm.	ENG	DEBUEVIC, MARIANN Newaygo	ED	CRUICKSHANK, CAROL J. Grosse Pointe Farms	ED	DEBUEVIC, MARIANN Newaygo	ED	DEUEL, CARROLL Lawton Intramurals	AGR
CROWE, ROBERT J. So. Plainfield, N.J. Delta Sigma Pi	BUS	DAVIS, EDWARD Chesterfield, Mo. Theta Chi; Eta Kappa Nu; Tau Sigma; Phi Eta Sigma; Tau Beta Pi; ASMSU Academic Affairs Comm.	ENG	DEBUEVIC, MARIANN Newaygo	ED	CRUMPTON, SANDRA Royal Oak	ED	DEBUEVIC, MARIANN Newaygo	ED	DeVILIEG, JANET Bloomfield Hills Intramurals	A&L
CRUICKSHANK, CAROL J. Grosse Pointe Farms	ED	DAVIS, EDWARD Chesterfield, Mo. Theta Chi; Eta Kappa Nu; Tau Sigma; Phi Eta Sigma; Tau Beta Pi; ASMSU Academic Affairs Comm.	ENG	DEBUEVIC, MARIANN Newaygo	ED			DEBUEVIC, MARIANN Newaygo	ED	DeVRIES, RAYMOND Mason Kappa Delta Pi	NS
CRUMPTON, SANDRA Royal Oak	ED	DAVIS, EDWARD Chesterfield, Mo. Theta Chi; Eta Kappa Nu; Tau Sigma; Phi Eta Sigma; Tau Beta Pi; ASMSU Academic Affairs Comm.	ENG	DEBUEVIC, MARIANN Newaygo	ED			DEBUEVIC, MARIANN Newaygo	ED	DeZEEUW, ANNE Okemos Delta Omicron; Tower Guard; Alpha Lambda Delta; Tau Sigma; Phi Kappa Phi; Mortar Board; Orchestra; State Singers; Chamber Orchestra	A&L
		DAVIS, EDWARD Chesterfield, Mo. Theta Chi; Eta Kappa Nu; Tau Sigma; Phi Eta Sigma; Tau Beta Pi; ASMSU Academic Affairs Comm.	ENG	DEBUEVIC, MARIANN Newaygo	ED			DEBUEVIC, MARIANN Newaygo	ED	DIAMOND, ROBERT Rockville Centre, N.Y. Alpha Epsilon Pi	SS
		DAVIS, EDWARD Chesterfield, Mo. Theta Chi; Eta Kappa Nu; Tau Sigma; Phi Eta Sigma; Tau Beta Pi; ASMSU Academic Affairs Comm.	ENG	DEBUEVIC, MARIANN Newaygo	ED			DEBUEVIC, MARIANN Newaygo	ED	DICKINSON, DIANE Hinsdale, Illinois Kappa Kappa Gamma; Omicron Nu; Greek Week; Greek Singers	HE
		DAVIS, EDWARD Chesterfield, Mo. Theta Chi; Eta Kappa Nu; Tau Sigma; Phi Eta Sigma; Tau Beta Pi; ASMSU Academic Affairs Comm.	ENG	DEBUEVIC, MARIANN Newaygo	ED			DEBUEVIC, MARIANN Newaygo	ED	DICKINSON, EMMALYN Bloomington, Illinois Alpha Gamma Delta; Greek Week; Water Carnival	A&L
		DAVIS, EDWARD Chesterfield, Mo. Theta Chi; Eta Kappa Nu; Tau Sigma; Phi Eta Sigma; Tau Beta Pi; ASMSU Academic Affairs Comm.	ENG	DEBUEVIC, MARIANN Newaygo	ED			DEBUEVIC, MARIANN Newaygo	ED	DIDO, KATHLEEN Detroit Zeta Tau Alpha; Retailing Club	HE
		DAVIS, EDWARD Chesterfield, Mo. Theta Chi; Eta Kappa Nu; Tau Sigma; Phi Eta Sigma; Tau Beta Pi; ASMSU Academic Affairs Comm.	ENG	DEBUEVIC, MARIANN Newaygo	ED			DEBUEVIC, MARIANN Newaygo	ED		

DIEBOLD, SUSAN Birmingham	ED	IONIA DOVE, BRUCE Washington D.C.	ED	DUVAL, JOAN L. East Lansing Intramurals; Association of rior Designers	HE	Lansing Fisheries and Wildlife Club	AGR	Ensemble; MSU Orchestra
DIEFENBACH, PATRICIA Bloomfield Hills	SS	Zeta Beta Tau; Excalibur; Blue Key; Greek Week; IFC; Winter Carnival; Water Carnival; Union Board Di- rector	BUS	DYKE, DONALD H. Dearborn Intramurals	BUS	ELLIOTT, NANCY Owosso Delta Gamma; Beta Beta Beta; Little Sisters of Minerva	NS	ESTRY, RICHARD Jackson Society of Automotive Engineers
DIAMOND, MARTHA Detroit	ED	DOWNEY, J. THOMAS Grand Rapids	BUS	DYNAL, DAVID Leslie	A&L	ELLIS, MELODY J. Okemos Alpha Omicron Pi; Student Edu- cation Corps; Dorm Government	ED	ETTLING, GREGORY Birmingham Alpha Tau Omega; Judo Club
DIFIORE, GABRIEL Lansing SOC	BUS	DOYLE, JANE East Lansing SOC; Off Campus Council	SS	DYNAL, JANET Leslie Alpha Gamma Delta; Intramurals	ED	ELLIS, THOMAS Grand Rapids Theta Chi; Varsity Baseball; Fresh- man Baseball; Varsity Club	CA	EVANS, CAROLYN Warren Alpha Phi Sigma; Intramurals; Judo Club-Treasurer; Block S
DIGGINS, WILLIAM F. Gibsonia, Pennsylvania Phi Gamma Delta; Gymnastics Team; Union Board	SS	DRAKE, DOUGLAS C. Muskegon Enzian; Delta Phi Epsilon; History Club; Union Board; Water Carnival	SS	EAGLING, GARY Lachine	CA	ELLMAN, HARRY Birmingham Zeta Beta Tau; Greek Week; Water Carnival; South Campus Weekend	SS	EVANS, JOHN L. St. Clare Shores Industrial Design Society of Amer- ica M.S.U. Student Chapter
DINYARI, ROSS East Lansing Iranian Club; International Festi- val	NS	DRAPER, BARBARA Rogers City Ski Club; College Republicans; Sailing Club	BUS	EASTMAN, JAY Rochester Delta Sigma Phi; Phi Eta Sigma Beta Beta Beta; Natural Science Council	NS	ELZINGA, STEVEN Ellsworth Delta Tau Delta; Ski Club; Res- ident Assistant	BUS	EVANS, LINDA Grosse Ile M.S.U. Block & Bridle Club; M.S.U. Ski Club; Ski Team; Dorm Officer
DION, WILLARD Muskegon	SS	DRAPER, THOMAS Jackson	BUS	EASTMAN, JOANNE Mason	A&L	EMERICK, SUZANNE St. Paul, Minn. Student Education Corps.	A&L	EVANS, NANCY Kalamazoo
DIONNE, JAMES Algoma, Wisconsin Floriculture Forum, Pres.	AGR	DRAYTON, SUZANNE Jonesville Alpha Xi Delta; Christian Science Organization	A&L	EATON, DAVID J. Dearborn Tau Beta Pi; Phi Kappa Phi; Pi Tau Sigma; Phi Eta Sigma; M.S.U. Cycl- ing Club; M.S.U. Concert Band; M.S.U. Marching Band	ENG	EMERSON, PATRICIA Belleville	ED	EVERHART, JUDITH East Lansing Michigan State Student Nurses As- sociation
DIVINE, GERALD Crystal Falls Alpha Zeta; Men's Glee Club; For- estry Club	AGR	DRAZIN, ROBERT Southfield Intramurals	SS	EBERHARDT, ERIC E. Benton Harbor Sigma Alpha Epsilon; Lion's Roar; Boxing Club	BUS	EMERY, LAWRENCE Lansing Honors College	SS	EIVSON, LEE Dearborn Fencing; Forestry Club
DIXON, ALFRED R., JR. Walled Lake AICHE; Intramurals	ENGR	DREIM, DENNIS A. Richmond	ED	EBERY, JOHN Okemos	BUS	ENGLE, MARVIN Muskegon	SS	EYLER, CHERYL Plainview, N.Y.
DIXON, AMANDA Nutley, N.J.	A&L	DREW, DIANA Delmar, N.Y. International Club	A&L	EBY RICHARD Carleton	SS	ENGLISH, IVON Pt. Jefferson, N.Y. Sigma Pi Eta; Eugene C. Eppley Assistantship; William T. Clare Fellowship	BUS	FABUDA, VICTORIA Akure, Nigeria
DIXON, DAVID Detroit Swim Team; Waterpolo Club	SS	DRICKEY, JOAN St. Joseph Women's Interresidence Council; Radio Board; International Club	ED	EDDEY, ROY Tenafly, New Jersey Sigma Pi Eta; Les Gourmets	BUS	ERHART, CAROL A. Rockford Tower Guard; Alpha Lambda Delta; Phi Kappa Phi; R.A.	ED	FACAN, KATHLEEN Holly Alpha Xi Delta; Kappa Delta Pi Wolverine; Intramurals; Home- coming Executive Board; Water Carnival Publicity Chairman; Uni- on Board; Dorm Officer; Alpha Xi Delta Pledge Trainer; Popular En- tertainment
DIXON, LESLIE Allegan	SS	DRIVER, PATRICIA Detroit	NS	EDDY, CARLA Birmingham Chi Omega; Ski Club	ED	ERICKS, MAY So. Holland, Ill. Alpha Delta Pi; Brody Bystander; Spartanette; Secretary of Art Greek Week	A&L	FALERIS, CAROL J. Fraser
DOAN, JAMES Rocky River, Ohio Phi-Eta Sigma, Honors College	SS	DRUMMOND, YVONNE Detroit Alpha Phi; Union Board; Water Carnival; Greek Feast; Home- coming	HE	EDELBERG, CAROL Flint	ED	ERICKSON, ARTHUR J. Kalamazoo	BUS	FARLEY, PATRICIA Pleasant Ridge Sigma Kappa; Water Carnival
DOBBYN, SHERRY Atlanta Sailing Club	SS	DUDAK, DAVID Ravenna, Ohio	AGR	EDGERTON, GREGORY L. East Lansing Industrial Arts Club	ED	ERLICH, SHELDON Detroit Alpha Epsilon Pi	SS	FARMER, BARBARA Flat Rock Angel Flight—Secretary; Spartan Spirit; Block S; Activity Band; Dorm Government
DOBSON, STEVEN Quincy Sigma Chi; Intramurals; "S"; Winged Spartans	BUS	DUFFY, MICHAEL Bridgeville, Pennsylvania Sigma Chi	NS	EDLIN, JAMES A. K. East Lansing Phi Eta Sigma; Tau Alpha Rho	CA	ERNST, KAREN Muncie, Indiana Pi Beta Phi; Water Carnival; Union Board Committees	SS	FARMER, CHERYL C. Fraser Phi Kappa Phi; Water Carnival Publicity Committee; Publicity Chairman; Rather Hall Term Party Chairman; A.W.S.
DOBULIS, JOHN Saginaw	BUS	DUGAS, STEPHEN Big Rapids	SS	EDMONSTON, OLIVE Bethesda, Md. Tower Guard; Alpha Lambda Delta; Tau Sigma; Psi Chi	SS	ERWINE, LARRY Mendon Arnold Air Society; Judo Club	SS	FARMER, MELVIN Benton Harbor
DOLECEK, THERESE Stickney, Illinois Alpha Lambda Delta; Women's Gymnastics Team; Home Ec. Council, Pres.; Home Ec. Club; Foods Club	HE	DUNCKEL, NANCY Plymouth SWL; Wolverine	ED	EDSON, KAREN Whittier, Cal. Alpha Lambda Delta; Circle Hon- orary; Psi Chi; Treasurer East Fee Hall	SS	ESCHENBURG, LINDA Detroit Kappa Delta Pi; Vice-President Campbell Hall	SS	FARRAR, NANCY Mineola, N.Y. Convent Corner Newspaper; Intra- murals; Resident Assistant
DONALDSON, CAROL Dearborn Alpha Delta Pi; Beta Beta Beta; Pre-Medical Society; Water Car- nival	NS	DUNHAM, DAVID East Lansing Sailing Club; Judo Club	SS	EGGER, DAVID Grand Haven	NS	ESQUINA, LEONARD JR. Allen Park Beta Theta Pi	A&L	FARRELL, STEVEN Sioux Falls, S.D. Triangle
DONAWICK, BARBARA Latham, N.Y. Sigma Pi Eta, Sec.; Honors College; Alpha Lambda Delta; Les Gourmet	BUS	DUNKELBERG, ALLEN Ionia Intramurals	AGR	EILERS, ROSE Muskegon Hts.	ED	ESSER, NICHOLAS Roselle, Ill. Triangle; Eta Kappa Nu; Tau Beta Pi; President Tau Beta Pi; Bailey Hall Pin Club	ENG	FATCHETT, EDWARD Blissfield
DONEHOO, WILLIAM Owosso Intramurals	BUS	DUNN, DEBBY Mason Kappa Delta; Touring Choir	ED	EIMEN, PETER M. Wellman, Iowa Dorm Government	BUS	ESSER, PAMELA Farmington Sigma Kappa-President	SS	FECSEN, CLAUDIA Dearborn Dorm Vice-President
DONINS, ANITA Grand Rapids	ED	DUPREY, LIBBIE Muskegon	ED	ELICKER, SHARON Green Brook, N.J. Alpha Xi Delta; Block S; A.W.S.; Greek Week; Greek Sing; Water Carnival	ED	ESTERL, NANCY Skokie, Ill. Delta Omicron-projects chairman; Alpha Mu Treasurer; Judo Club; Spartan Bell Ringers; University Chorus; Activity Band, Concert Band; Wind Ensemble; Percussion	A&L	FEDORCZUK, JEAN Monroe Social Work Club
DONLON, PAMELA Grosse Pointe Farms	HE	DUSSEAU, THOMAS East Lansing	AGR	ELIOWITZ, SUSAN Detroit Tau Sigma; Alpha Lambda Delta; Honors College; Junior 500 Racer	A&L			FEHN, DEAN Hemlock Gamma Delta; Intramurals
DONNELLY, MARY Plymouth	ED	DUTCHER, CARRY Lansing	BUS	ELLIOTT, DEAN				FEINBERG, DONALD Roosevelt, N.Y.
DOSS, JUDY St. Clair Shores	ED	DUTCHER, PAUL Ontario, N.Y.	NS					
DOTY, KORTNE								

Alpha Phi Omega; Michigan State Amateur Radio Club		Board Representative; Delta Delta Delta		FOWLER, REBECCA	SS	Grand Rapids		Adrian	A&L	GAMBLE, ANITA	ED	East Lansing
FELDMAN, ELLIOT S.	CA	FINLEY, JANIS E.	ED	Alpha Lambda Delta; Phi Kappa Phi; Honors College; Dorm Government		FOWLER, SHARON	ED	Fencing; MSU Promenaders; Spartan Bowmen		Kappa Delta Pi; U.C.C.F.; S.E.C.		
FELDMAN, IRA	BUS	FIORIO, CHRISTINE	A&L	Allen Park		FOWLER, WILLIAM	NS	Wayland	ED	GAMBREL, MARY ELLEN	ED	Winnebago, Illinois
Phi Sigma Delta; Intramurals A.S.M.S.U. General Assembly; Karate Club		Fall Leadership Conference Committee; R.A.		Circle Honorary		FOX, LINDA	CA	St. John's Student Parish		Chi Omega; HPER Club; C.E.C.		
FELDMAN, NANCY	ED	FISCHER, DELIA	SS	Lansing		East Lansing		FREY, MARY A.	ED	GARDNER, BETTY	NS	Deerfield, Illinois
Popular Entertainment		Santurce, P.R.		North Branch		FRIDERICI, DANIEL	SS	Oak Park		Alpha Lambda Delta; Holmes Hall Scholastics Committee		
FELDPASCH, RONALD J.	ED	Phi Alpha Honorary Society		Delta Zeta; PanHellenic; Water Carnival; Greek Week		Port Clinton, Ohio		FRIEDEL, BETTY	HE	GARNO, JACQUELINE	ED	Lansing
Fowler		FISCHER, JAMES	SS	FRAHM, JAMES A.	CA	Sailing; Dorm Scholarship Chairman		Detroit		C.E.C.; Activity Band; V. Pres. Van Hoosen		
FELIX, MARIE	HE	Olmsted Falls, Ohio		MSU Veterans Association; Advertising Club; State News		FRIESNER, MARY	CA	Home Economics Teaching Club		GARRIS, GEORGE F.	SS	Midland
Delta Delta Delta; Student Interior Design Club		FISHER, CURTIS	SS	FRALEIGH, JOHN	CA	Royal Oak		FRIEDEL, BETTY	HE	GASKINS, CAROL	SS	Birmingham
FELIX, SHEILA	SS	Grand Rapids		Casnovia		FRINK, JOHN G.	NS	Detroit		GATES, BARBARA	SS	Tecumseh
FELLBERG, MICHAEL	ENG	Okemos	BUS	Alpha Phi Omega; MSU Marching Band		Triangle; N.S.F. Undergraduate Participantship		East Lansing		S. Wonders Social Chairman		
Park Ridge, Ill.		FISHER, JANET L.	ED	FRANCIA, LOUISE	NS	FRISBIE, BARBARA B.	A&L	Grand Rapids		GAYDOS, J. MICHAEL	NS	Pontiac
Spartan Engineer Staff; Gymnastics; Frosh-Soph Council Water & Winter Carnivals		Okemos		Ridgewood, N.J.		Grand Rapids		Cultural Chairman McDonald Hall		Lambda Chi Alpha; Golf		
FELLOWS, SAMUEL B.	SS	Wolverine; Social Chairman East Mayo Hall; Hall Government Mason Hall; Resident Assistant		Francis, Jon	A&L	Alpena	ED	FROBERG, JANICE M.	ED	GAYLORD, ROBERT W.	SS	Lansing
East Lansing		FISHER, JULIE	ED	Owosso		Kappa Delta Phi		Westport, Conn.		Sigma Phi Epsilon		
Alpha Phi Sigma		Dorm Government		MSU Bands		FROHMAN, BARBARA	A&L	Glencoe, Ill.		GEHART, SHIRLEY L.	HE	Hart
FELS, ALLEN M.	ENG	Warren	ED	FRANK, JANE	A&L	Les Gourmets		Spartan Women's League; Judo Club; International Club; Campus 4-H		CEHL, RICHARD	SS	Caledonia
Phi Eta Sigma; Intramurals; A.C.M.; IEEE		FITZPATRICK, SHARON	ED	Rochester		FROST, KATHERINE	SS	East Lansing		GEIGER, DAVID E.	AGR	East Lansing
FELT, PAMELA	ED	Birmingham	AGR	FRANKEL, MERRELL	SS	Westport, Conn.		Phi Sigma Kappa; Phi Eta Sigma; Spartan Engineer Ed.		GERBER, MICHAEL	SS	Kalamazoo
Sailing Club; Student Education Association		FLEMING, RICHARD		New York, N.Y.		FRUMAN, ARNOLD	AGR	Southfield		GERVAIS, SUSAN	SS	Orchard Lake
FELTON, ANDREA	A&L	FLORE, BARBARA	ED	Red Cedar Review; The Paper		Balto, Md.		Pres. MSU Broadcasters		GESSE, JEAN A.	ED	Lansing
Dorm Government		Pontiac		FRANZEN, GAYLE	SS	Zeta Beta Tau; Cantilever Club		SOC, SMEA		GEYER, PAMELA	HE	Albion
FEMENELLA, ROY	AGR	FLORE, JAMES	AGR	Rantoul, Ill.		FRYSINGER, JAMES	NS	Pres. Alpha Omicron Pi; Pres. Sorority Presidents Council		GIBBARD, JAMES	NS	East Jordan
North Babylon, N.Y.		Benton Harbor		Sigma Alpha Epsilon; Varsity Baseball		Berkeley Hts., N.J.		GIBSON, ANNABELLE	HE	GIBSON, SHERON	ED	Birmingham
FENSKE, CHERYL	ED	Alpha Zeta; Pomoler Club		FRASE, LINDA R.	ED	Student affiliate American Chemical Society		GIES, CHARLES	NS	GILBERT, ELYSE	ED	Oak Park
Birmingham		FLYNN, DAVID	NS	Grand Rapids		FUHRMAN, GREGORY L.	BUS	GILBERT, LINDA	A&L	GILBERT, LINDA	A&L	Manchester
Kappa Alpha Theta		Midland		Phi Mu		Harrison		Ceresco	BUS	GILL, HARBANS	ENGR	Dar-es-salaam, Tanzania
FERGUSON, CHARLES	BUS	FLYNN, JOHN	SS	FRASER, MARY E.	ED	Clawson		GILL, MARY	ED			
Davison		Allen Park		Midland		Fullard, Virginia	HE					
FERGUSON, PAMELA	HE	FOGLE, BARBARA	NS	Alpha Gamma Delta; Junior Pan-Hellenic		Clawson						
Park Ridge, Ill.		Mason		FRASER, MYRNA E.	ED	Traverse City						
FESSELL, LINDA	SS	Tri Beta; Women's Varsity Basketball		Student Council for Exceptional Children; Dorm Government		Fuller, Tim	BUS					
Eaton Rapids		FORD, SANDRA SUE	SS	Frederickson, Charles	BUS	Spring Lake						
Standard Board		Wheeling, W.Va.		East Lansing		Delta Tau Delta						
FETTERS, JANE	CA	W.I.C.; A.W.S.; President Yakeley Hall; Marketing Club; M.I.N.E.X.		Frederickson, Craig	SS	Fulmer, Julie	SS					
Saginaw		FORDYCE, JAMES	VM	Rosford, Ohio		Glennview, Ill.						
Gamma Phi Beta; Sigma Alpha Eta; PanHellenic Council; Gamma Phi Beta Rush Chairman		Dearborn		Sigma Chi; Intramurals; Weightlifting Club; Young Republicans		Kappa Alpha Theta						
FETTERS, NANCY	SS	Delta Tau Delta; Varsity Fencing; Resident Assistant		FREEDLANDER, MICHAEL	SS	Varsity Women's Gymnastic Team; Acrobatics Club						
Detroit		Grand Rapids		Detroit		FULTON, DONNA	SS					
Delta Zeta; Alpha Lambda Delta Pi Gamma Mu		Track; Cross Country		Sigma Alpha Mu; Greek Week		East Lansing						
FEURIG, JAMES C.	BUS	Port Huron	A&L	FREEDMAN, MICHAEL	BUS	Varsity Women's Gymnastic Team; Acrobatics Club						
East Lansing		FOTRE, CHRISTINE	A&L	Detroit		FULTON, PAUL	SS					
FICKET, JIM	A&L	Watervliet		Sigma Alpha Mu; Greek Week		Lansing						
Beaumont, Texas		Delta Delta Delta		FREGERIO, FRED	AGR	Veterans Club						
Sigma Chi		Birmingham	CA	East Lansing		FUNK, GEORGE	BUS					
FIELD, DAVID	SS	Lacrosse Team; Sports Director WMSN-All Campus Radio		Theta Tau; Alpha Zeta; Winged Spartans Flying Club		Grosse Pointe Farms						
Detroit		FOURNIER, TERI	SS	FREILICH, DALE ANN	ED	Alpha Sigma Phi						
Sigma Nu		Birmingham		Winnetka, Ill.		G						
FIELD, SUSAN A.	ED	Chi Omega; Honors College; ROTC Corp Sponsor; PanHellenic Council		St. John's Graduate Club; Outstanding Senior Award		GABE, ALLEN S.	CA					
Birmingham		FOWLER, EDWARD H.	PE	Freismuth, William	BUS	Detroit						
FIELDS, SAMUEL M.	DLM	Wayne		St. Clare Shores		Zeta Beta Tau						
New York, N.Y.		FOWLER, JOHN H. JR.	NS	Evans Scholars; Intramurals		East Lansing						
FIFE, KENNETH	CA	Hunting Woods		Freitas, Merrill J.	BUS	GABRIEL, TERRY	ED					
Detroit		FOWLER, KENNETH	BUS	St. John's Graduate Club; Outstanding Senior Award		East Lansing						
Alpha Phi Alpha Tau Alpha Rho; All Campus Radio; Dorm Board		Lansing		FRENCH, JAMES		Wrestling						
FILBERT, CAROLE	NS	Off Campus Co. Treasurer				GADD, ANNAJO	A&L					
Flint						Saginaw						
ASMT; Medical Technology Honor						Royal Oak						

GILLETTE, CAROL Standish	NS	GILLEY, CARLA Niles	ED	GILLMORE, WILLIAM V. Livonia	AGR	GIMBEL, KENNETH Southfield	CA	GINGER, KENNETH Detroit	A&L	GIROD, STEPHEN Grand Rapids	ENGR	GIRVIN, MADOLYN Southfield	SS	GISLER, BARBARA Oak Ridge, New Jersey	ED	GITSCHLAG, PAUL Birmingham	BUS	GLASGOW, THOMAS W. JR. Greenshure, Pennsylvania	BUS	GLASS, LYNORA R. Warren, Pennsylvania	ED	GLASSEY, DONALD Westfield, New Jersey	SS	GLAZER, PAULA Southfield	ED	GLEASON, PATRICIA E. Troy	ED	GLYNN, KATHLEEN Avon Lake	A&L	GODWIN, BARRY Saginaw	BUS	GODWIN, PATRICIA Freeland	CA	GOEBEL, NORMAN Jackson	NS	GOETZKE, PAMELA Detroit	CA	GOKA, LAWRENCE Caro	A&L	GOLD, DIANE South Haven	ED	GOLDBERG, LARRY Wilmette, Illinois	BUS	GOLDNER, MICHELE Birmingham	ED	GOLDSCHNEIN, STEVE Massapequa, New York	BUS	GOLDSMITH, RICHARD Silver Spring, Maryland	A&L	GOLDSTEIN, CYNTHIA Lansing	CA	GONDEK, MARY LOU Bessemer	A&L	GONGWER, LYNN R. Detroit	ED	GOODALE, KARLA Muncie, Indiana	VM	GOODELL, LAWRENCE Lansing	AGR	GOODHARLINE, DENNIS D. Stevensville	AGR	GOODLANDER, LARRY Saginaw	BUS	GOODMAN, JANE Teaneck, New Jersey	HE	GOODMAN, JAMES E. Waterford	SS	GOODMAN, NANCY Gladstone	BUS	GOODMAN, ROBERT L. West Orange, New Jersey	A&L	GOODRICH, DAWN Kalamazoo	ED	GOODSELL, SUSAN Ann Arbor	A&L	GORD, JANET Centerline	SS	GORDON, KAREN Dowagiac	HE	GORDON, LOUIS Glenside, Pennsylvania	NS	GORDON, MARK Detroit	CA	GORDON, MILES Huntington Woods	SS	GORDON, TRUDY J. East Lansing	A&L	GOTTLIEB, JERROLD Scarsdale, New York	BUS	GOTTLIEB, JUDITH Detroit	ED	GOULD, JOHN W. JR. East Lansing	SS	GRABOWSKI, FRANCIS Perkasie, Pennsylvania	SS	GRADY, RALPH Plymouth	AGR	GRAFF, MAX Flint	BUS	GRAHAM, BETTY ANNE Wheaton, Illinois	ED	GRAHAM, BONITA LEA West Chester, Penn.	A&L	GRAHAM, DOUGLAS Lansing	ENGR	GRAHAM, JUDY Wheaton, Illinois	A&L	GRAHAM, MARY Grand Rapids	HE	GRANSKOG, JANE Stephenson	SS	GRANT, CHARLES Lincoln Park	SS	GRANT, ROGER Geneva, New York	ED	GRASLEY, JANICE Merrill	ED	GRAVES, GREGORY Ypsilanti	BUS	GRAVETT, WILLIAM Lincoln Park	BUS	GRAY, ANN Owosso	HE	GRAY, JAMES E. Port Arthur, Ontario	SS	GRAY, LYNETTA R. Hudson	ED	GRAY, SUSAN Birmingham	CA	GRAY, WILLIAM Jackson	SS	GRAYBEAL, DORTHY Milford	BUS	GREEN, CLARETTA Detroit	ED	GREEN, KATHLEEN Freeland	ED	GREEN, MARSHA Traverse City	HE	GREEN, RANDY Valley Stream, New York	SS	GREEN, WILLIAM Grand Ledge	AGR	GREENLEAF, JUDY Franklin	CA	GREENSHEILDS, BARBARA Detroit	CA	GREENSPON, BARBARA Detroit	ED	GREENSTONE, ALISON Detroit	A&L	GREENWALD, KEITH Reed City	AGR	GREENWOOD, THOMAS Williamston	NS	GREER, SUSAN L. Birmingham	HE	GREGG, CATHERINE Rockwood	NS	GREMBOWSKI, EUGENE Bay City	BUS	GREMEL, KAY Sebewaing	HE	GRIFFIN, GILLIAN Dallas, Texas	SS	GRIFFIN, RITA Muskegon	A&L	GRIFFITHS, RICHARD Annandale, Virginia	NS	GRIFKA, GLORIA Urbly	NS	GRIMSHAW, VIOLA Chantilly	HE	GROMETER, ROBERT P. East Lansing	BUS	GRONJIN, MAURICE Milford	BUS	GROSETH, ROLF Fox, Chapel, Pennsylvania	A&L	GRUZDAS, LEO Orchard Lake	SS	GRYBOWSKI, KAREN Saginaw	ED	GUCKELBERG, WILLIAM Birmingham	BUS	GUIDER, EDWARD Colorado Springs, Colorado	SS	GUSHMAN, DAVID Pleasant Ridge	SS	GUSTAFSON, GARY R. Framington	SS	GUSTAFSON, NANCY Mesick	HE	GUTH, BARBARA Fenton	SS	GUTH, ROBERT W. Allentown, Pennsylvania	NS	GUZINSKI, JAMES St. Charles	NS	HAHIN, CHRISTOPHER Buffalo, New York	ENGR	HAHIN, RICHARD Cheektowaga, New York	ENGR	HAIGHT, EMELINE Williamston	NS	HAIN, MARTY Saginaw	AGR	HAITH, LANITA Detroit	CA	HAKE, JAMES Grand Rapids	BUS	HALBERT, CHRISTINE East Lansing	ED	HALE, KATHLEEN Jonia	SS	HALE, SARAH Syracuse, New York	SS	HALL, JAMES Lincoln Park	SS	HALL, JULIE Plymouth	ED	HALL, KAREN Grand Haven	ED	HALL, TERRY H. Camden	VM	HALPERIN, JUDITH M. Detroit	ED	HAMAKER, JOEL Arlington, Virginia	AGR	HAMILTON, GERTRUDE Alpena	ED	HAMMAN, RICHARD F. Eaton Rapids	NS	HAMMOND, BARBARA Rives Jet	HE	HAMMOND, JAMES East Lansing	NS	HAMPTON, MARY Bloomfield Hills	ED	HANAWALT, THOMAS E. Detroit	ENGR	HANCOCK, JUDITH Lansing	ED	HANEY, WALTER East Lansing	NS	HANKINS, THOMAS Hastings	AGR	HANLEY, DAVID Muskegon	SS	HANSELMAN, BARBARA Angola, Indiana	BUS
------------------------------------	----	-------------------------------	----	--	-----	--------------------------------------	----	-----------------------------------	-----	---------------------------------------	------	--------------------------------------	----	---	----	--------------------------------------	-----	---	-----	---	----	---	----	------------------------------------	----	-------------------------------------	----	-------------------------------------	-----	---------------------------------	-----	-------------------------------------	----	----------------------------------	----	-----------------------------------	----	-------------------------------	-----	-----------------------------------	----	--	-----	---------------------------------------	----	---	-----	--	-----	--------------------------------------	----	-------------------------------------	-----	------------------------------------	----	--	----	-------------------------------------	-----	---	-----	-------------------------------------	-----	---	----	---------------------------------------	----	------------------------------------	-----	--	-----	------------------------------------	----	-------------------------------------	-----	----------------------------------	----	----------------------------------	----	--	----	--------------------------------	----	--	----	---	-----	---	-----	------------------------------------	----	---	----	---	----	---------------------------------	-----	----------------------------	-----	--	----	--	-----	-----------------------------------	------	--	-----	-------------------------------------	----	-------------------------------------	----	---------------------------------------	----	---	----	-----------------------------------	----	-------------------------------------	-----	---	-----	----------------------------	----	---	----	-----------------------------------	----	----------------------------------	----	---------------------------------	----	------------------------------------	-----	-----------------------------------	----	------------------------------------	----	---------------------------------------	----	--	----	--------------------------------------	-----	------------------------------------	----	---	----	--------------------------------------	----	--------------------------------------	-----	--------------------------------------	-----	---	----	--------------------------------------	----	-------------------------------------	----	---------------------------------------	-----	---------------------------------	----	--	----	----------------------------------	-----	--	----	--------------------------------	----	-------------------------------------	----	--	-----	------------------------------------	-----	---	-----	-------------------------------------	----	------------------------------------	----	--	-----	---	----	---	----	---	----	-----------------------------------	----	--------------------------------	----	---	----	---------------------------------------	----	--	------	--	------	---------------------------------------	----	-------------------------------	-----	---------------------------------	----	------------------------------------	-----	---	----	--------------------------------	----	--	----	------------------------------------	----	--------------------------------	----	-----------------------------------	----	---------------------------------	----	---------------------------------------	----	---	-----	-------------------------------------	----	---	----	--------------------------------------	----	---------------------------------------	----	--	----	---------------------------------------	------	-----------------------------------	----	--------------------------------------	----	------------------------------------	-----	----------------------------------	----	--	-----

HANSON, LAUREL East Lansing A&L	HARBAUGH, MARGARET Orchard Lake Gamma Phi Beta A&L	HARBISON, JOSEPH Southgate Phi Kappa Psi; Advertising Club; Intramural Sports; State News CA	HARBOUR, MALCOLM Midland Ski Club; American Society of Mechanical Engineers ENGR	HARDEN, RICHARD L. Flint Fee Hall Athletic Chairman BUS	HARDING, ROGER Bay City CA	HARKNESS, KATHLEEN K. Williamston Alpha Lambda Delta; Tower Guard A&L	HARMON, G. R. Lansing Campus Crusade SS	HARMON, JOHN Southbend, Indiana Phi Kappa Phi; AICHE ENGR	HARMS, ROBERTA New Castle, Delaware Ski Club; Retailing Club; AWS Representative HE	HARPER, GLEN Warren Phi Kappa Sigma; ROTC Coronation Ball; IFC BUS	HARPER, LINDA Inkster Delta Sigma Theta SS	HARRINGTON, JUDITH M. Lansing Delta Omicron, Corresponding Sec.; Christian Science Organization, Corresponding Sec.; Women's Glee Club ED	HARRIS, ILENE Detroit Alpha Epsilon Phi, Sec. SS	HARRIS, JANET E. Utica AWS Assembly; Ski Club ED	HARRIS, MARCIA Livonia ED	HARRIS, RODNEY St. Clair ENGR	HARRIS, SUSAN Flushing Alpha Lambda Delta; Delta Sigma Rho-Tau Kappa Alpha; Mortar Board; Debate Team; Orchestra; Chamber Music; Forensics Club; Resident Assistant; Philosophy Student Advisory Committee; A&L Student Advisory Committee; Honors College Board; State Singers; Wind Ensemble; Lansing Symphony A&L	HARRISON, MARY C. Saginaw Alpha Omicron Pi ED	HARRISON, MICHAEL Crown Les Gourmets; Ski Club BUS	HARRISON, RICHARD Hinsdale, Illinois Swimming AGR	HARRISON, ROBERT Detroit Alpha Epsilon Pi SS	HARRISON, SANDRA Clio MICA ED	HARROLD, MICHELLE Midland A&L	HART, BETTY Carson City NS	HART, CAROLYN K. Three Rivers SS	HARTMANN, JAMES Manchester AGR	HARTSHORN, GLEN Lansing Winged Spartans; Social Work Club SS	HARVEY, LYNN Grass Lake Agronomy Club; Soil Judging Team AGR	HARVEY, MARJORIE Battle Creek SS	HARWOOD, MARGARET E. Lansing Sigma Kappa; Alpha Lambda Delta; Phi Kappa Phi; Honors College; Sorority Intramurals Water Carnival; Greek Week; Greek Sing ED	HASBANY, WOODROW J. Lansing BUS	HASFORD, JAMES M. East Lansing HPER Club; Winged Spartans ED	HASSELL, ERNA C. Okemos SOC Council; Retailing Club HE	HASYNIC, JUDYANN Royal Oak CA	HATCH, JOHN Sault Ste. Marie Forestry Club AGR	HATHAWAY, LARRY Hastings ED	HATHAWAY, PAUL E. Akrin, Ohio Fisheries & Wildlife Club AGR	HAUCKE, GUNTER Saginaw SS	HAUGH, BARBARA Lathrup Village Kappa Delta Pi ED	HAVEMAN, JACK Grand Rapids SS	HAVEMAN, LOUIS J. Decatur Alpha Zeta; Spartan Christian Fellowship; Agronomy Club; Bethel Manor AGR	HAVEN, MADGE Orchard Lake Zeta Tau Alpha HE	HAWES, GRETCHEN Grand Rapids A&L	HAYES, JEAN Dearborn Hts. Spartan Women's League NS	HAYNES, DIANNE Northville Honors Student ED	HAYNES, STEPHEN Benlah Phi Eta Sigma; Green Helmet; Tau Sigma; Blue Key; Honors College; Resident Assistant; Student Board, Chairman; Academic Coordinating Committee, Chairman A&L	HAZARD, TERRIE Ann Arbor Delta Delta Delta, V. Pres.; Beta Beta Beta; Panhellenic, V. Pres. NS	HEADEN, JOHN W. Detroit Alpha Phi Alpha; ROTC CA	HEBERT, JEANNE Birmingham Phi Gamma Nu; SEC BUS	HEEVES, JANET Whitmore Lake Tau Sigma; Honors College; Phi Kappa Phi A&L	HEHL, DAVID K. Monroe Delta Tau Delta; Beta Alpha Psi; Intramural Swimming BUS	HEIDEMAN, DALE Elsie Alpha Phi Sigma; Spartan Rifle Club BUS	HEIM, ROSS Chicago, Illinois Band; Orchestra; McDonel Hall, Social Chairman; SEC, Social Chairman; MHA NS	HEINE, JANET Camden, New Jersey B'nai Brith Hillel; German Club; Dorm AWS Standards Board A&L	HELBURG, JUDITH Findlay, Ohio State News; Greek Week; Akers Hall Homecoming Chairman CA	HELPER, NANCY St. Louis Fee Sports Committee; Block "S" SS	HELISTE, EVERT Southfield Packaging Society AGR	HELBOLD, JOANN Millington ED	HENDERSHOT, LOIS Bay City Kappa Alpha Theta; Retailing Club, Treas.; Greek Week; Jr. Panhellenic HE	HENDERSON, DAVID East Lansing Amateur Radio Club BUS	HENDERSON, JULIE A. Grosse Pointe Zeta Tau Alpha HE	HENDERSON, LOUISE Ann Arbor Zeta Tau Alpha A&L	HENDERSON, SHARON E. APO, New York NS	HENES, CHERYL A. Saline Home Economics Education Club ED	HENRY, MICHAEL Hamburg, New York Phi Gamma Delta, Pres.; Beta Beta Beta; Intramurals NS	HENRY, ROBERT L. JR. Jackson Phi Kappa Sigma BUS	HENSEY, CHERYL D. Flint Home Economics Education Club ED	HENTON, CATHRYN East Lansing ED	HENTSCHER, ANN M. Cadillac Gamma Delta; E. Landon House Council ED	HEPPLER, CAROLINE Southfield Sigma Kappa; State News CA	HERDUS, JOSEPH P. Jackson Pi Kappa Phi BUS	HERHOLD, PATRICIA Wilmette, Illinois Green Splash; Spirit Head of Dorm ED	HERM, DAVID Saginaw SS	HERMANN, SHERRY Farmington Sigma Kappa; Sports Chairman; Panhellenic, Representative A&L	HERN, BEVERLY Birmingham Alpha Epsilon Phi, Treas.; SCOPE, V. Chairman CA	HERR, NANCY L. Evergreen Park, Illinois Phi Mu; Ski Club ED	HERRING, ROGER Lansing SS	HERRINGTON, SALLY Shelbyville Asher Student Foundation for Women; Christian Science Org. A&L	HERRMANN, NANCY Birmingham Alpha Gamma Delta, Pres.; Alpha Lambda Delta; Kappa Delta Pi ED	HERRMANN, VICKI R. McLean, Virginia Spartan Bellringers A&L	HERROLD, C. R. Lansing Tau Delta Phi, Pres.; Interfraternity Council, Pres.; Blue Key; Water Carnival SS	HESS, RICHARD Lansing Marketing Club BUS	HEWITT, STEVE Grand Blanc Delta Upsilon; Intramurals BUS	HEYDLAUFF, GLORIA J. Chelsea ED	HICKOK, JEANNETTE Grand Rapids Zeta Tau Alpha; Block "S"; Sailing Club; College Life ED	HIELSCHER, ELGENE Mt. Clemens Alpha Gamma Delta; Alpha Lambda Delta; Phi Kappa Phi; Honors College SS	HIGBEE, SUSAN Media, Pa. Kappa Alpha Theta; Pi Kappa Gamma; Frosh-Soph Council; Senior Council; Homecoming; Water Carnival; Student Advisory Committee SS	HILDEBRANDT, EILEEN St. Joseph Gamma Delta; Chorus; Student Education Association ED	HILE, BARBARA Ionia Theatre CA	HILL, CINDY Elmwood Park, Illinois Delta Gamma; AID HE	HILL, CONSTANCE East Lansing AWS Representative HE	HILL, GLEN Milford A&L	HILL, MARSHA Port Huron Alpha Gamma Delta; Sigma Alpha Epsilon CA	HILL, RICHARD H. Ionia Triangle NS	HILLERMAN, ROBERTA Berkley Kappa Delta; Kappa Delta Pi NS	HILLMAN, WILBUR W. Glenview Beta Theta Pi; Honors College Phi Eta Sigma; ASMSU Cabinet; ASMSU College Bowl Co-chairman; Unionboard; Water Carnival NS	HIMMELFARB, CAROL Washington, D.C. A&L	HINEBROOK, ROSEMARY Highland Park CA	HINSHON, ROBERT Detroit Intramurals; Student Judiciary BUS	HINSON, RAY Pontiac Intramurals BUS	HIRCHERT, ROBIN Flint Alpha Chi Omega; Alpha Lambda Delta HE	HIRSCH, BARBARA Highland Park HE	HOAG, EDWIN Charlotte S.C.A.S.L.A. AGR	HODGE, ROCHARD Grand Rapids Alpha Gamma Rho AGB	HODGMAN, RICHARD Bangor Phi Eta Sigma; Tau Sigma Water Carnival—Greek Week, Executive Board; ASMSU NS	HOECHERL, ARNOLD Spencer, Wisconsin Alpha Phi Sigma BUS	HOEFT, GLEE Grosse Ile Kappa Kappa Gamma, V. Pres.; Little Sisters of Minerva, V. Pres. SS	HOERLE, GRETCHEN Grosse Ile Delta Delta Delta; Home Ec. Club; Greek Week HE	HOERNER, ANNE Grand Rapids Gamma Phi Beta; Oracle; AWS; Spartan Spirit Club ED	HOFFHEINS, TRUDY Wyandotte Kappa Kappa Gamma; Career Carnival; Greek Sing ED	HOFFMAN, JOHN Dundee AGR	HOFFMAN, PETER East Lansing Phi Kappa Psi; Omicron Delta Epsilon BUS	HOGG, BETTE J. Union Lake Kappa Delta Pi ED	HOGG, NANCY Ann Arbor ED	HOHNKE, JOHN Birmingham Theta Chi; Ski Club; Advertising Club CA	HOLCOMB, TIM Saginaw Wolverine NS	HOLDRIDGE, JACQUELINE Dearborn Alpha Xi Delta, Pres.; Swimming; Jr. Panhellenic; Block "S"; Retailing Club; Freshman Home Economics Club HE	HOLLAND, SUSAN Wyoming ED	HOLMES, AVEYS Eaton Rapids House Standards' Co-Chairman A&L
---------------------------------------	---	--	--	--	----------------------------------	--	--	--	---	--	---	---	---	---	---------------------------------	-------------------------------------	---	--	---	--	---	--	-------------------------------------	----------------------------------	--	--------------------------------------	--	--	--	---	---------------------------------------	---	---	-------------------------------------	---	-----------------------------------	--	---------------------------------	---	-------------------------------------	---	--	--	--	--	--	--	---	--	--	--	---	--	---	---	---	--	------------------------------------	---	---	--	---	---	---	---	---	---	---------------------------------------	--	--	---	--	------------------------------	---	---	--	---------------------------------	--	--	--	---	---	---	---------------------------------------	---	--	---	--	---	---	---	------------------------------	---	---	--	---	--	--	---	--	--	--	---	--	--	--	--	---	--	--	--------------------------------	---	--	--------------------------------	--	--	---	---------------------------------	--

HOLMES, RICHARD L. Willard, Ohio Basketball	ED	HOWELL, LINDA Dearborn Delta Zeta	ED	HYSLOP, PEGGY Flint	ED	Saginaw Intramural Sports	BUS	JOHNSON, KARL G. Essexville	SS
HOLMES, SANDY Westland	ED	HOWELL, RICHARD Alpena Delta Upsilon	BUS	IGNASIAK, JOSEPH C. Grand Rapids Economics Club	BUS	JARVIS, JAMES Grand Rapids Delta Sigma Pi; Economics Club	BUS	JOHNSON, KENDRA Port Huron	A&L
HOOK, CAROLYN J. Dearborn	ED	HOWELL, ROBERT G. Sturgis Theta Chi; SAECA	CA	INMAN, WAYNE Flint Beta Theta Pi; Phi Eta Sigma; Beta Alpha Psi; Interfraternity Council, Treas.	BUS	JATHO, GAIL D. Royal Oak Kappa Delta Pi; Concert Band; Pres. of E. Landon	A&L	JOHNSON, LONETTA Boulder City, Nevada Delta Delta Delta	CA
HOOPINGARNER, JOHN C. Constantine Delta Sigma Phi	BUS	HOWITZ, BONNIE Plymouth	ED	IRVINE, MICHAEL Grosse Pte. Pk. Sigma Alpha Epsilon; Intramurals	BUS	JAXTHEIMER, WILLIAM Gladstone, Missouri Phi Eta Sigma	VM	JOHNSON, PATRICK Haslett	BUS
HOOVER, HOWARD Huntington Woods Intramurals; Cantilever Club	BUS	HOWSE, DENNIS P. Saginaw Phi Mu Alpha Sinfonia of Amer. Marching Band	ED	ISLER, SUZANNE I. Detroit	ED	JAYNE, RALPH Okemos Intramural Sports; Food Science Club; College Republican Club	AGR	JOHNSON, RICHARD P. Northport Spartan Christian Fellowship; Covenant Student Fellowship	ED
HOOVER, JONATHAN Lansing	SS	HOWZE, CAROL L. Mt. Clemens	A&L	ISLEY, KEN Adrian	AGR	JEFFRIES, EDWARD Grosse Pointe	NS	JOHNSON, SUSAN Bethesda, Maryland	BUS
HORANBERG, GUY Lockport, New York Intramurals; Karate Club; Parachute Club; Amateur Club	AGR	HOXIE, FREDRICKA Birmingham Gamma Phi Beta; Water Carnival	HE	ISRAEL, STUART Southfield Sigma Alpha Mu; Greek Week; Water Carnival	SS	JELSMA, DIANNE Grand Rapids Kappa Delta Pi	ED	JOHNSON, SUSAN Ironwood Chi Omega; A.S.M.T., Treas.	NS
HORLICK, MICHAEL D. Detroit Economics Club; Young Republicans	BUS	HOY, MARY Dexter Home Ec. Club; Retailing Club	HE	JACK, MARIA C. W. Vancouver, Canada Spartan Women's League	ED	JENICKE, DIANE Royal Oak	ED	JOHNSON, SUZANNE Minneapolis, Minnesota Delta Omicron; State Singers	ED
HORNAK, CAROL Ossineke Phi Mu	A&L	HOYT, MARK R. Rivers Junction	ED	JACKSON, JUDITH L. Battle Creek	ED	JENKINS, ROBERT Livonia Alpha Tau Omega; Rugby; Weight Lifting Club; Economics Club	SS	JOHNSON, THALIA F. Dexter Activity Band; Canterbury Club; Dorm Chorus	NS
HORNE, PATRICIA Ypsilanti Delta Sigma Theta; Panhellenic; Presidents Council; Social Work Club	SS	HUBBARD, LYNN E. Colts Neck, N.J. Advertising Club; Alpha Omicron Pi; Intramurals	CA	JACKSON, LINDA Birmingham	ED	JENNINGS, MARSHA Toledo, Ohio Alpha Phi	ED	JOHNSON, WENDELL Battle Creek	BUS
HORNER, PATRICIA Pontiac	ED	HUCK, THOMAS E. Tawas Phi Kappa Sigma; Economics Club	BUS	JACKSON, SUSAN Berwyn, Pennsylvania Little Sisters of Minerva	SS	JERRETT, HARRIS R. Kalamazoo	CA	JOHNSTON, EVERETT Royal Oak Intramural Sports	BUS
HORNIK, CAROL Detroit	SS	HUCKLE, JAMES Cadillac Ski Club	SS	JACKSON, TRACY A. Detroit Pi Beta Phi; Greek Week Water Carnival; Little Sisters of Minerva	ED	JESPERSEN, JAMES St. Joseph Marketing Club	BUS	JOHNSTON, MARION Grosse Ile Lowell Fuceme; Chapel Choir; Concert Choir; Park Singers	ED
HORNUNG, JEAN East Lansing	NS	HUDSON, BARBARA Fremont Phi Gamma Nu	BUS	JACOB, ELIZABETH Northfield, Illinois Alpha Gamma Delta	A&L	JEWELL, LYNNE Detroit Alpha Omicron Pi	ED	JOHNSTON, RICHARD Grand Rapids National Honorary Military Society; Intramural Football and Swimming; Forestry Club	AGR
HORNUNG, MARKLYN East Lansing SCASLA	AGR	HUDSON, KEITH Royal Oak Phi Mu Alpha	A&L	JACOBS, CONSTANCE S. Orchard Lake Gamma Phi Beta	SS	JOHANNES, ROBERT Ann Arbor Sigma Chi; MSU Broadcasters	CA	JOHNSTON, WILLIAM Harper Woods Intramural Football, Basketball, Bowling	SS
HORSFIELD, ELAINE Gaylord Kappa Delta Pi; Alpha Delta Pi; Panhellenic Council	NS	HUEBNER, CHARLES P. Port Huron	SS	JACOBS, JOHN E. Detroit Zeta Beta Tau; Phi Eta Sigma; Beta Alpha Psi; Blue Key	BUS	JOHN, CATHERINE Beaver, Pennsylvania Sigma Alpha Eta; Sailing Club; Woman's Glee Club; AWS Rep.	CA	JONEKAIT, REBECCA Detroit Gamma Phi Beta; Ski Club; State News Advertising	CA
HORTON, PATRICIA J. Dearborn Hts. Rafter Hall, Resident Assistant	ED	HUETTEMAN, JOHN Algonac Lambda Chi Alpha	BUS	JACOBSON, DOUGLAS Bay City Green Helmet; Phi Eta Sigma; Phi Kappa Phi; Tau Sigma; V. Pres.; Honors College; I.M. Football; Softball; Abbot Hall General Council; Resident Assistant	NS	JOHNS, DIANA St. Joseph	NS	JONES, ALLAN Flint Intramural Sports; Les Gourmets	BUS
HORTON, RODNEY Williamston	BUS	HUFFMAN, CAROLE Lansing	A&L	JACOBSON, MARK Kalamazoo Delta Sigma Pi; Intramural Sports; MSU Ski Club; MSU Young Republicans	BUS	JOHNSON, BARBARA L. Birmingham Pi Beta Phi	ED	JONES, ALAN C. Grosse Pointe Les Gourmets	BUS
HORTON, RUSSELL M. South Haven The Singing Statesmen	A&L	HUGHES, BARBARA Detroit Alpha Kappa Alpha	HE	JACOBSON, VICKI Sault Ste. Marie	HE	JOHNSON, CYNTHIA B. Norwalko Kappa Alpha Theta; Alpha Lambda Delta; Tower Guard; Mortar Board; WIC Leadership Workshop Planning; All University Student Judiciary	NS	JONES, DONALD Kenilworth, Illinois Swimming; Packaging Society	AGR
HORTON, THOMAS Lansing Lutheran Collegians, Pres.	SS	HUGHES, JAMES Otisville	SS	JAKES, RUTH Saginaw West Landon Honorary; SEC	ED	JOHNSON, DANIEL Winnetka, Illinois Delta Sigma Pi; Indoor and Outdoor Track	BUS	JONES, FRANCES Charlotte, N. Carolina Sigma Alpha Iota; Alpha Mu	ED
HOSEK, LINDA Coldwater	SS	HUGHES, RANDOLPH Grosse Pointe Sigma Alpha Mu; Advertising Club; Wolverine; State News	CA	JALOVEC, CHARLES Muskegon Packaging Society	AGR	JOHNSON, ELAINE M. Romulus Promenaders	NS	JONES, KATHRYN L. Pontiac Tau Sigma; AMLEC	A&L
HOSKINS, STEVEN II. East Lansing Delta Upsilon; Packaging Society	AGR	HUHTALA, SANDRA Howell Sailing Club	A&L	JAMES, DAVID J. Wawa, Canada	BUS	JOHNSON, GLEN M. Jacksonville, Florida MSU American Studies Asso.	A&L	JONES, KATHERINE Flint Alpha Lambda Delta; Phi Kappa Phi; Tau Sigma	SS
HOSKINS, SUSAN East Lansing	ED	HUMPHREYS, ELIZABETH Grand Rapids	A&L	JAMES, DANNY Swartz Creek	SS	JOHNSON, JEREMY Fenton	ED	JONES, ROBERT Durand	SS
HOSNER, RICHARD Romco	BUS	HUNGERFORD, NANCY Sault Ste. Marie Omicron Nu; AWS	ED	JANICEK, ALAN Naperville, Illinois Triangle; Eta Kappa Nu; Phi Lambda Tau	ENGR	JOHNSON, LYNDIA J. Orchard Lake Alpha Sigma Alpha; Ski Club; Sailing Club	ED	JONES, SAMUEL A. Detroit Alpha Phi Alpha; IEEE; Football; Basketball; Junior 500	ENGR
HOUGH, MARYPAT East Lansing	A&L	HUNTLEY, GLENNA St. Johns Alpha Phi Sigma; SOC; Promenaders	SS	JANIGA, STEVEN Dearborn Delta Sigma Phi	BUS				
HOUK, GEORGE Ludington	AGR	HUSTER, JOHN Grosse Pointe Psi Upsilon	BUS	JANSSENS, JOHN					
HOUSTON, JUSTIN R. East Lansing Activity Band; Concert Band	A&L	HUTCHINSON, WILLIAM Cass City Fisheries & Wildlife Club	NS						

JOOD, CARLA Grosse Pointe	ED	KASULA, KATHERINE Brookfield, Ohio	NS	KENT, JONATHAN Shaker Hts., Ohio	A&L	KINNE, CANDY Harrison Dorm Government	ED	Delta Upsilon; Delta Upsilon Honorary; Gamma Theta Upsilon	
JORDAN, THOMAS F. Sioux Falls, S. Dakota Phi Delta Theta; Careers '67, Gen. Chairman	BUS	KATCHER, LYNNE Oak Park	SS	Zeta Beta Tau; Michigan Archaeological Society; Intramurals; Freshmen Wrestling; Water Carnival Publicity; I.F.C.		KINNEY, GEORGE Niles Intramurals; Judo Club; Block S	SS	KOBAYASHI, KENNETH Capac Food Science Club; Intramurals	
JUDKINS, SUSAN Hudson, Ohio Sigma Kappa; Standards Board; AWS Repr.	ED	KATER, LAURENCE Shaker Hts., Ohio Alpha Sigma Phi; Phi Eta Sigma Beta Beta Beta; IAESTE	NS	KENTRO, RICHARD Farmington Asher Men, Vice-President; Wrestling, Rugby Club; Junior 500, Canoe Race; Intramurals; President Christian Science Org.	SS	KIRICZENKO, VERA Leonard Delta Zeta; Union Board; ASMSU; Veterinary Medicine Honor Board; American Society of Medical Technology	NS	KOCIC, LINDA Lake View, N.Y.	NS
JULLIEN, FRANCES M. Northbrook, Illinois	ED	KATZEN, KENNETH Bethesda, Md. Phi Eta Sigma; Big Ten Residence Hall Association Dialog; I.M. Soccer; Dorm Government; Judo Club; Commando I	CA	KERN, HOLLACE St. Clare Shores Alpha Delta Pi	A&L	KIRK, BARBARA J. Royal Oak Dorm Government	A&L	KOEHN, NORMAN A. Marine City MSU Marching Band	ED
JUSTIN, JEFFREY Watervliet Delta Tau Delta, Excalibur, Pres.; Honors College; Phi Eta Sigma; Enzian; State News, Writer; S. Campus Weekend, Gen. Chairman	A&L	KAYLOR, CHERYL Pico Rivera, Cal. Beta Beta Beta; Promenaders; University Methodist Church Choir	NS	KERNSTOCK, KENNETH Bay City BAgricultural Club; Agricultural Council	ED	KIRKORFER, JACKIE St. Joseph Complex Board Chairman	A&L	KOELSCH, MERRY JANE Reisterstown, Md.	A&L
K		KAZANOWSKI, ROBERT Dearborn Intramurals; Judo Club; Dorm Government	BUS	KERSJES, KARYLE Kalamazoo	ED	KIRSCH, JUANITA Grand Ledge American Society of Medical Technology	NS	KOENIG, CAROLYN Owosso Gamma Phi Beta; Greek Week; Water Carnival	A&L
KAFFER, ELAYNE P. Adrian Circle Honorary; R.A.	ED	KEADY, CATHERINE Rochester, N.Y. Alpha Lambda Delta; Circle Honorary	A&I	KESSLER, CARL Long Island, N.Y.	BUS	KISHEL, MARY Detroit	A&L	KOENIGSKNECHT, RICHARD L. Fowler Alpha Phi Sigma; East Shaw Hall Club; Intramurals	SS
KAGAN, DAVID Grand Rapids Advertising Club	CA	KEATON, ELLEN E. Jackson	ED	KEUSCH, KAY Portland Kappa Delta	ED	KITCHICH, CHARLES East Lansing Veterans Club; Society of Automotive Engineers	ENG	KOFFMAN, CAROLE Bay City	CA
KAHIL, RICHARD Mt. Tremper, N.Y. Rugby	BUS	KEIS, ABRAHAM Pontiac	ENG	KEY, LINDA L. Bloomington Pi Beta Phi; Treasurer Pi Beta Phi; Water Carnival; Greek Week	ED	KITZMILLER, ANN Detroit	ED	KOFFMAN, ROBERT GENE East Lansing	BUS
KAISER, KENNETH F. Detroit	NS	KEITCHEN, JAMES Lansing Psi Upsilon; Chairman Coronation Ball 1967	BUS	KHAVARIMANESH, KHOSROW Tehran, Iran	ENG	KLAIBER, WILLIAM Comstock Park Delta Upsilon	BUS	KOHLER, LARRY R. Rochester Phi Eta Sigma; Omicron Delta Kappa; Delta Phi Epsilon, President; International Club; International Relations Club	SS
KALAPOS, MICHAEL Trenton Theta Delta Chi	BUS	KEITH, SHEILA Huntingdon Valley, Pa. Zeta Tau Alpha, President; Kappa Delta Pi; Union Board; Panhellenic Council	HE	KIBLER, REX Benton Harbor Tau Delta Phi	BUS	KLANN, JULIE Detroit Kappa Delta; Retailing Club; Omicron Nu	HE	KOHLRUSS, PATRICIA St. Clare Shores Phi Kappa Phi	ED
KALB, RICHARD Upper Montclair, N.J. Zeta Beta Tau; WBRB—Brody Radio; WMSN—All Campus Radio; Jazz Society of West Circle Drive; Emmons Hall Student Judiciary	CA	KELLEY, CHARLES Suffield, Ohio Social Work Club	SS	KIESLER, HARRY Otter Lake	NS	KLEIN, JUDITH Ithaca	ED	KOIVISTO, GAIL Sault Ste. Marie	CA
KAMINSKI, ROBERT Detroit Phi Eta Sigma; Green Helmet; Tau Sigma; Honors College; Student Education Project	SS	KELLEY, CONSTANCE M. Haslett Asher—M.S.U. Women; Christian Science Organization; University Chorus; Intramurals Assistant Director of Summer Circle Theater; Studio 49; arena Theater	CA	KILEY, PHILIP East Lansing Eta Kappa Nu, Vice-President; MSU Pistol Club; MSU Veterans Club; Veterans Club Newsletter MSH Pistol Team	ENG	KLEINSCHMIDT, ROBERT East Lansing	BUS	KOIVU, JUDY Wakefield Retailing Club; ROTC Corp Sponsor	HE
KAPLAN, ROBERT Providence, R.I.	NS	KELLEY, KAREN Lansing	A&L	KILGORE, SHARON Dearborn Publicity Chairman, East Mayo	ED	KLINGER, JEFFREY D. Wyandotte Beta Beta Beta	NS	KOIVU, WILLIAM Lansburg Marketing Club	BUS
KAPLAN, SANFORD Oak Park Phi Eta Sigma; Honors College	SS	KELLEY, KATHY Lansing Kappa Delta Pi	ED	KILNER, WILLIAM CARY Romeo President and past Treasurer American Institute of Chemical Eng.; Marching Band; Jazz Band; Dorm Government	ENG	KLODNER, JAN J. East Lansing Theta Delta Chi; Intramurals	BUS	KOLAR, MARIBETH Allen Park Cultural Chairman Wilson Hall; Intramurals	ED
KARASIK, ELLEN Miami, Florida Theta Sigma Phi	CA	KELLEY, ROSE ELLEN Whitmore Lake Alpha Xi Delta; Union Board	ED	KIM, PHIL KYIS Fairfax, Va. Korean Club	ENG	KNAPP, DAVID Jackson	BUS	KOLECHTA, WILLIAM West Mifflin, Pa. Phi Eta Sigma; Omicron Delta Epsilon; Honors College; Economics Club; Intramurals; N. Wonders General Council; ASMSU General Assembly Representative; ROTC; R.A.	BUS
KARBOWSKI, RICHARD Lincoln Park	ENG	KELLEY, CANDICE Grand Rapids Gamma Phi Beta	HE	KIMBALL, KATHLEEN St. Croix, V.I.	SS	KNAUFF, JEAN Northville	ED	KOLEKAMP, BARBARA J. Muskegon	A&L
KAREN, MARGARET Okemos	SS	KELLY, MICHAEL Inkster Management Club	BUS	KIMPLE, ELAINE Y. Holland Kappa Alpha Theta; Honors College	HE	KNAUFF, MICHAEL Portsmouth, Ohio	ED	KOLOGY, NANCY Warren	A&L
KARIGER, ANN Fort Wayne, Ind. Circle Honorary; Kappa Delta Pi; Vice-President West Akers; President West Akers; W.I.C.	NS	KENDALL, DEBORAH Chagrin Falls, Ohio Gamma Phi Beta; Sigma Alpha Eta	ED	KING, JOANNE Grand Rapids Phi Delta Kappa; Campbell's Girls League	SS	KNIGHT, FRANCINE Lakeside Alpha Kappa Alpha; SAH Pan-Hellenic Council; Rather Hall Council; AWS; Rush Chairman, Social Chariman Alpha Kappa Alpha; Sweetheart Court Omega Psi Phi	CA	KOLP, JAMES East Lansing	ENG
KARNES, LARRY St. Joseph	SS	KENDALL, JERRY L. Lansing Secretary Industrial Arts Club	ED	KING, KATHY Oak Park Sailing Club; Ski Club; Brody Board Secretary	NS	KNIGHT, JOHN Cambridge, Ohio	ENG	KOLT, INGRID Birmingham Kappa Delta Pi	A&L
KARROW, ANN East Lansing Alpha Phi Sigma; Judo Club	SS	KENDRICK, MARILYN Cincinnati, Ohio Phi Alpha Honorary	SS	KING, PAUL E. Albion Chi Epsilon Civil Eng. Honorary; Freshman Golf Squad; A.S.C.E. Student Chapter	ENG	KNITTER, GENE H. Sawyer	BUS	KOMARCK, MICHAEL JR. Battle Creek	NS
KARSTENS, ROBERT Elmhurst, Ill. Phi Delta Theta	A&L	KENNEY, BARBARA Plymouth Alpha Xi Delta; Union Board	HE	KINGDON, GREGORY Lansing Delta Upsilon; Varsity Baseball	ED	KNOBLAUCH, MADELINE Bay City Alpha Xi Delta; Union Board	SS	KOMESU, SEISHIN Ginowan, Okinawa	NS
KASHDAN, ILENE K. Southfield	EE	KENNEY, PATRICIA Lansing	SS	KINGSLEY, DENNIS O. Flint	CA	KNOWLES, JOHN Oak Ridge, Tenn.	A&L	KONWINSKI, RICHARD Grand Rapids Evans Scholars	NS
KASTEN, FRANK Munster, Ind. Dorm Government	SS					KNOWLES, LINDA Hillsdale Food & Nutrition Club; Home Economics Council	HE	KOOYERS, KAREN L. Vicksburg Alpha Omicron Pi	ED
KASTNER, MARK Centerville Delta Chi; Intramurals; Dorm Government	A&L					KNOX, ROBERT Flint Phi Eta Sigma; Honors College	A&L	KOPAS, JAMES Detroit Wolverine; Intramurals; Dorm Government; Resident Assistant	NS

KOSCHNICK, JACK Galion, Ohio Sigma Phi Epsilon; State Singers; Forestry Club; Block S	AGR	KRUG, ROY Union Lake Veterans Association	SS	LANDRY, ROBERT Bloomfield Hills	SS	LEACH, JOHN L. Birmingham Intramurals	SS	LESTER, GERALD D. Vestaburg Phi Sigma Kappa; IFC	CA
KOSIN, JOHN F. Utica	SS	KRUSS, KAILYN Royal Oak Kappa Alpha Theta; Little Sisters of Minerva	CA	LANDY, MARY J. Lansing SOC; Spartan Ambassadors	ED SEC	LEANDERSON, PAUL Detroit Sigma Gamma Epsilon	NS	LETCHER, LINDSAY Farmington Delta Chi; Freshman Football	BUS
KOSS, NADINE Detroit Student Education Corps.	NS	KRUSE, ROBYN Manistee	A&L	LANE, CONSTANCE A. Birmingham Zeta Tau Alpha; ROTC	ED	LEARY, DONALD West Roxbury, Mass. Sigma Phi Epsilon; Union Board	SS	LEVERENZ, VICTOR South Haven	NS
KOSTAROFF, JAMES E. Dearborn Intramurals	SS	KUCERA, GEORGE E. JR. Traverse City Intramurals; American Society of Civil Engineers	ENG	LANE, KENNETH River Rouge Alpha Phi Alpha; NAACP; Physics Club; Spartan Spirit	NS	LECHLER, LOUAN E. Williamston	A&L	LEVIE, CHARLENE Atlanta, Georgia Honors College; Alpha Lambda Delta; Judo Club; Ski Club	SS
KOVACEVICH, ROD Ironwood	BUS	KUBESH, SHARRON Traverse City	SS	LANGE, STEPHEN Three Oaks Pi Mu Alpha; Phi Kappa Phi	NS	LECUREUX, JAMES Corunna Agricultural Education Club	ED	LEVINE, JUDITH Hyattsville, Maryland Delta Gamma, V. Pres.; Alpha Lambda Delta, V. Pres.; Kappa Delta Pi	ED
KOVACH, SALLY ANNE Dearborn Delta Zeta; Phi Kappa Phi; Alpha Lambda Delta; Tau Sigma; Kappa Delta Pi; President; Honors Col- lege; ASMSU Academic Co-ordi- nating Committee; ASMSU Com- mittee on Grades; Water Carnival; Student Education Council; Art Department Student Advisory Com- mittee	A&L	KUDINGFEATHER, LOLITA Cheyenne, Wyo. S.O.C.; S.C.O.P.E.	NS	LANGHORST, WILLIAM Cincinnati, Ohio Phi Gamma Delta; Intramurals	ENGR	LEE, DICKSON Honolulu, Hawaii Sigma Pi Eta	BUS	LEVINE, MICHAEL Oak Park ASMSU; University Forum Com- mittee	BUS
KOZACKA, JANINA DesPeres, Mo. Phi Mu; Block S	NS	KUECHENMEISTER, WILLIAM East Lansing Agronomy Club, Vice-President	AGR	LANINGA, ROGER Grand Rapids	SS	LEE, MORLEY Louisiana, Alberta	ED	LEVIN, CAROL J. Sturgis AWS	A&L
KRAATZ, JUDY Royal Oak	HE	LABARDEE, CAROL Dearborn Castle Honorary; Home Ec. Educa- tion Club; Ski Club; Sailing Club	HE	LANNIN, NANCY L. Traverse City	NS	LEE, NIGEL Detroit Wolverine; Packaging Society	AGR	LEVINSON, RHODA Detroit Alpha Epsilon Phi	ED
KRAEMER, CAROL Grosse Pointe Farms	A&L	LACLAIR, LARRY R. East Lansing Phi Eta Sigma; MSU Flying Club	SS	LANTHORN, BARBARA Grand Rapids	SS	LEETH, THELMA Southgate	BUS	LEWINSKI, RONALD Grosse Pte. Wds.	A&L
KRAMER, JILL Royal Oak	ED	LACLAIR, LINDA East Lansing	A&L	LaPENSEE, CAROL Livonia	ED	LEFEBORE, RICHARD Alpena Society of Landscape Architecture	SS	LEWIS, CHRISTINE Royal Oak	ED
KRAMER, RONALD Detroit	SS	LACY, LYNNWOOD Rehoboth, Mass.	SS	LaPORTE, MARY Escanaba	NS	LEGASSEY, CRISTINE Honolulu, Hawaii	A&L	LEWIS, LIANNE Alamo, California Kappa Alpha Theta, Treas.; Volley- ball; Water Carnival; Michigan State Student Nurses Association	NS
KRAPOHL, BARB Mt. Pleasant	ED	LAGASSE, JEAN Walled Lake Judo Club	AGR	LAPPE, JAMES M. Grand Rapids Sigma Pi Eta, Pres.; Phi Eta Sigma; Green Helmet; Les Gourmets, V.P.	BUS	LEHMAN, CHRISTINE Ionia	ED	LEWIS, NORMAN F. Indianapolis, Indiana MSU Players; Intramurals; Emmon Hall, Activities Chairman; Univer- sity Theatre; Water Carnival	CA
KRAPP, KAREN Rockville, Md. Homecoming Committee; Dorm Scholarship Chairman	ED	LAHTI, GEORGE Livonia Tau Beta Pi	ENGR	LAPPE, ROSANELL Caledonia Les Gourmets	HE	LEHNSHARDT, LAURA Plymouth Alpha Phi Sigma; Judo Club; In- ternational Club; Block "S"	SS	LEWIS, SHEILA New Era Alpha Lambda Delta; Phi Kappa Phi; Honors College	NS
KRAS, JACLYN Lansing Alpha Gamma Delta; S.C.O.P.E. Union Board	CA	LAIBLE, SHIRLEY Grand Rapids	ED	LARK, MARY Dearborn	SS	LEININGER, RICHARD Park Forest, Ill. Phi Eta Sigma; Honors College	BUS	LEWIS, WILLIAM F. Michigan Center AMA	BUS
KRAUSS, ROLAND Sebewaing Hedrick House, Athletic	ED	LAIDLAW, NANCY E. Tawas City	CA	LARSON, JAMES Multown, N.J.	ENGR	LEME, SALLY Detroit Mortar Board; Delta Psi Kappa; Tower Guard; Alpha Lambda Del- ta; Intramurals; HPER Club; Block "S"; Gamma Delta	ED	LIBERACKI, JOHN J. Unionville American Society of Landscape Architecture	SS
KREINBRINK, RONALD Quincy	SS	LAITALA, DIANE Okemos	A&L	LASHLEE, HAL East Lansing Blue Key; ASMSU; ICC; Pres.; Ac- counting Club	BUS	LENGOWICZ, BARBARA Harper Woods	ED	LIDDLE, JOHN Wyandotte	NS
KRISEL, DIANE Dearborn	ED	LAKE, PAUL Port Huron	NS	LASS, CAROLYN Woodstock, Ill.	NS	LEON, LINDA Southfield SEC; Landon Hall Standards Board	ED	LIEBOLD, KAREN L. Lansing Kappa Delta Pi; Education Hon- orary	ED
KRISHER, MARTHA J. Detroit Gamma Phi Beta	ED	LAKIA, GWEN Holt	SS	LASS, CAROLYN Woodstock, Ill. Alpha Gamma Delta; The Paper; Beta Beta Beta	NS	LEONARD, JANE E. Saginaw Alpha Gamma Delta	ED	LIEFER, AUDREY Detroit Home Economics Club; Retailing Club	HE
KROH, DAMON East Lansing Delta Phi Epsilon	SS	LAMB, DENNIS Southfield Track Team; Intramurals	ED	LASZLO, ROBERT Dearborn Hts. AFROTC; Air Police	SS	LEONE, LESLIE Berkley Delta Phi Epsilon; Intramurals	SS	LIETZKE, ELAINE DeWitt	A&L
KROLIKOWSKI, DONNA Detroit Alpha Delta Pi; Orchestis; Intramur- als	ED	LAMB, JOHN Saginaw Beta Theta Pi	A&L	LATSHAW, J. TIMOTHY Baltimore, Maryland Table Tennis Club; Intramurals	BUS	LERG, PAUL B. Lake City Beta Beta Beta; University Forum Committee; ASMSU; Student- Faculty Commission	NS	LIGGETT, RONNIE Lansing	A&L
KRONLEIN, CLARENCE East Lansing Industrial Arts Club, Vice-Presi- dent	ED	LAMBERT, JUDITH Hoffman Estates, Ill. Intramurals	ED	LATSICO, JOHN M. Farrell, Pennsylvania Theta Delta Chi	BUS	LESHER, IRVING, JR. Glen Ellyn, Illinois Phi Kappa Sigma, Pres.	BUS	LIGHT, DAN East Lansing	BUS
KRONAUGE, HELEN Jackson Kappa Alpha Theta; Omicron Nu— Home Economics Honorary; Retail- ing Club; Greek Week	HE	LaMAGNA, CAROL Lake Orion Angel Flight; Semper Fidelis Soci- ety	ED	LAUER, JON J. Ithaca	AGR	LESNIK, MIKEL Levittown, Pennsylvania Sigma Alpha Mu; Varsity Soccer	NS	LIGHT, JOE Plymouth	BUS
KROUPA, MARY Traverse City	A&L	LAMLEY, JANET Jackson	ED	LAURION, CELIA Detroit	A&L	LESSITER, JANET L. Lake Orion Phi Kappa Phi; Alpha Lambda Delta; MSU Promenaders	ED	LILLY, KATHLEEN Temperance Alpha Phi	SS
KRUCH, ROBERT West Branch	SS	LAMPEN, LUCINDA Lansing	ED	LAWRENCE, FREDERICK P. Seattle, Washington Phi Eta Sigma; Pi Mu Epsilon; Al- pha Phi Omega; Residence Hall Ju- diary	NS	LINDEN, DAVID Mason	BUS		
KRUEGER, KAY Bad Axe Kappa Delta Pi; German Club; Stu- dent Education Corps.	A&L	LAMPHERE, GORDON W. Ferndale Phi Gamma Delta; Marching Band; Intramurals	BUS	LAWTON, RICHARD T. Grand Blanc Archery; Brody Board	SS				
		LAMPMAN, JOAN M. Quincy Kappa Delta Pi; Pi Gamma Mu; Butterfield Pin Club, Pres.; SEC; United Campus Christian Fellow- ship	SS	LAZETTE, JUDY Monroe Zeta Tau Alpha; Kappa Delta Pi; Alpha Lambda Delta	ED				

LINDHOLM, DIANE K. Manasquan, New Jersey Water Carnival, Judges Committee; Spanish Club; Spartan Spirit	ED	LUECKHOFF, ROBERT Grosse Pte. Wds. Wolverine; Intramurals	BUS	MacLEOD, RICHARD J. Grosse Pte. Farms Delta Upsilon; Phi Eta Sigma; In- tramurals; Marketing Club; Arch- ery Club	BUS	MARQUARDT, SALLY St. Joseph	SS	Northville Golf	BUS
LINDNER, HAROLD A. Michigan Center Fishes & Wildlife Club; Canti- lever Club	AGR	LUM, STANTON Honolulu, Hawaii Arnold Air Society; Intramurals; Fee Hall, Pres., V. Pres., Sec.; East Complex Board	SS	MACUGA, EDWARD East Lansing	ED	MARSH, JACK Portage Swimming; Varsity Club; Por- poise Club	NS	MATTSON, CYNTHIA Bethesda, Maryland Chi Omega; Sec. Union Board; ASMSU Member-at-large; NSA	SS
LINK, ARTHUR B. Detroit Cross Country; Track	ED	LUMIANSKI, MARY Mason Chorus; English Club	A&L	MAGIDSON, HARRY Merrick, New York	CA	MARSH, KENNETH New London, Connecticut	A&L	MAUL, MARILYN Oaklawn, Illinois Alpha Chi Omega; Alpha Mu; Alpha Lambda Delta; Mortar Board; Sigma Alpha Iota; Phi Kap- pa Lambda	A&L
LIONE, BARBARA Tripoli, Libya Delta Zeta; Union Board; Advertis- ing Club; Water Carnival	CA	LUNDAMO, RONALD Norway Intramurals; Wonders Hall, Scho- lastic Chairman, Cultural Chair- man; Forestry Club; Athletic Chairman; Social Chairman	AGR	MAHLER, MICHELE Little Neck, New York Alpha Delta Pi; State News; SEC	ED	MARSHALL, ERIC Oxford, Mississippi Football	SS	MAUL, RUTH East Lansing Home Economics Club; Foods & Nutrition Club	HE
LIPE, ROBERT Detroit Sailing Club	SS	LUNDBERG, STEPHEN St. Clair Shores Phi Sigma Delta; Michigan State Singers; Performing Art Company; Greek Week, Co-Chairman	A&L	MAINONE, MARITA Battle Creek Theta Sigma Phi; State News	CA	MARSKI, SHARI Coshocton, Ohio Alpha Gamma Delta; Panhellenic Council; ASMSU; Greek Week; Water Carnival; Sailing Club	NS	MAWHINNEY, JILL Jackson Tennis	SS
LIPSEY, JAMES Mexico, Missouri Phi Eta Sigma, Green Helmet; Tau Sigma; Phi Kappa Phi, Block "S"	A&L	LUNDE, MARGARET Moline, Illinois Alpha Phi; ASMT; Spartanelles Alpha Phi, Treas.	VM	MAJEWSKI, MARCIA Grand Rapids	ED	MARTIN, DEBORAH Grand Rapids	HE	MAX, MARY Rutherford, New Jersey	SS
LIPSON, MARGARET Farmington	A&L	LUNSFORD, KAREN Vienna, Virginia S. Wonders Hall, Cultural Chair- man	ED	MAJORS, HOWARD Charlevoix Sigma Alpha Epsilon; SAECA	BUS	MARTIN, JERRY Grosse Pte. Woods Xi Sigma Pi; Scabbard and Blade; Pershing Rifles; Capt.	AGR	MAXAM, SUSAN E. Niles Phi Gamma Nu	BUS
LISKA, RON Plymouth	BUS	LUTZ, MILTON Grass Lake	BUS	MALACHOWSKI, JOAN Detroit	A&L	MARTIN, NANCY Monroe	HE	MAXWELL, DOUGLAS Sharon Hills, Pennsylvania Sigma Pi Eta; Les Gourmet; WMSN	BUS
LITMAN, JOEL M. Detroit Arnold Air Society; Tau Sigma U.N. Club; Young Democrats; Honors College; Block "S"	SS	LYNCH, JANIS Dearborn Phi Mu; State News; Union Board; V. Pres.; Sailing Club	A&L	MALASKI, CAROLYN East Lansing	HE	MARTIN, PAMELA KAY Royal Oak Gamma Phi Beta	A&L	MAY, SANDRA Monroe Softball	ED
LITTMAN, JULES Birmingham	SS	LYON, MAURY Richland Delta Gamma	SS	MALCH, JAMES Leslie Intramurals	BUS	MARTIN, SHEILA Westerly, Rhode Island Tau Sigma	A&L	MAYBAUM, LINDA A. Detroit Tennis; Ski Club	ED
LODZINSKI, JOHN Muskegon Hts. American Society of Civil Engi- neers	ENGR	LYTLE, JUDITH Flint	A&L	MALICKE, DAVID Dearborn Intramurals; Alpha Phi Tau	NS	MARTINSEN, JANE Rosen	SS	MAYER, JAMES D. Grand Rapids Phi Sigma Delta; Beta Alpha Psi; Intramurals; Comptroller ASMSU	BUS
LOFTUS, DEBORAH St. Joseph	ED	MacARTHUR, JUDY Alpena Pres. McDonel Hall; AWS	HE	MALINAK, DENNIS Valley Stream, New York Sigma Alpha Mu; Phi Eta Sigma; Green Helmet; Tau Sigma; Phi Kappa Phi; Psi Chi; Blue Key; V. Pres. ASMSU Judiciary	SS	MASHUE, ARLENE Midland Home Economics Club; Interna- tional Club; Retailing Club	HE	MAYNARD, JAMES Manistee	BUS
LOGAN, VIVIAN Birmingham Alpha Gamma Delta; Home Econ- omies Teachers' Club	HE	MacCLEERY, MARTHA H. Birmingham Sailing Club, Rec. Sec.; South Campbell Standards Board Chair- man	SS	MALLETT, TERRI Chagrin Falls, Ohio Pi Beta Phi; Little Sisters of Miner- va; Greek Week Executive Board; Water Carnival; Senior Council; State Singers	HE	MASON, EILEEN Levittown, Pennsylvania Alpha Gamma Delta; Delta Phi Alpha; Tau Sigma	A&L	MAZEY, GAIL Royal Oak	SS
LONGHURST, DEBORAH A. Sidney, Ohio Delta Gamma; Delta Omicron; Orchestra; University Chorus	ED	MacDONALD, DALE Roseville Pi Kappa Phi	SS	MALLMANN, SUSAN Escanaba Kappa Delta Pi; Spartans Women's League; Women's Glee Club; Intra- murals	CA	MASON, HENRY Forest Hills, New York AICHE; Ski Club; V. Pres	ENGR	McALLISTER, LESLIE Algonac Beta Beta Beta; American Society of Medical Technology; Registra- tion chairman, Winds of Change; Sec. Yakeley Hall	VM
LOPEZ, MARIA Adrian Spanish Club, V. Pres., Pres. Inter- national Club	A&L	MacDONALD, GARY Evans Scholars	BUS	MALLO, CAREY College Corner, Ohio Sigma Chi; Student Traffic Court	A&L	MASSU, MARIE Detroit	ED	McART, LINDA Livonia Wolverine	ED
LOPEZ, MINERVA Saginaw	A&L	MacDONALD, HERBERT L. JR. Battle Creek Cantilever Club, Projectionist Club	AGR	MALONEY, MARILYN Bay City Phi Mu; Theta Sigma Phi	CA	MAST, CAROL Dexter Campus 4-H; Home Economics Teaching Club; Ag. Council	HE	McCABE, LINDA M. Dimondale Phi Gamma Nu; Treas. Van Hoos- en Hall	BUS
LORI, DON Ridgefield, Connecticut Russian Club; International Club	NS	MacDONALD, MARY Flint	ED	MANLEY, JEANNE Albion Zeta Tau Alpha	HE	MAST, ROSS White Cloud Enzian; Pres. Emmons Hall; Brody Council	AGR	McCABE, MAUREEN Detroit	ED
LORSCHIEDER, JULIET B. Arlington Heights, Ill. Phi Kappa Phi; Delta Zeta; Tau Sigma; Kappa Delta Pi; Alpha Lambda Delta	ED	MacDONALD, ROBERT St. Clair Shores	NS	MANN, ELEANORA Hopkins	BUS	MASTERS, GORDON Charlotte Enzian; Soaring Club	BUS	McCALL, JEFF Owosso Marketing Club	BUS
LOSEE, GAIL New Rochelle, New York Intramurals; Resident Assistant	NS	MACHATKA, LEONARD Bridgman Intramurals	BUS	MANRIQUE, DENNIS Detroit Swimming; Water Polo; Varsity Club	SS	MATASICK, BRUCE Poland, Ohio Beta Theta Pi; State News; Wol- verine, Photo Editor	CA	McCANN, JOSEPH Philadelphia, Pennsylvania	SS
LOUISELL, BEVERLY A. East Lansing The Paper; SNCC, Treas.	A&L	MACK, BURCE Bay Village	SS	MANTEY, CORAL SUE Fairgrove Kappa Delta Pi	ED	MATCHA, PAUL West Allis, Wisconsin	BUS	McCANN, SUSAN Wyandotte	ED
LOWELL, PHOEBE Birmingham	SS	MacKAY, RICHARD S. Nashua, New Hampshire	A&L	MANWARING, GENE East Lansing	BUS	MATELSKI, HARRY Grosse Ile Arnold Air Society	A&L	McCARROLL, LYNN Southboro, Massachusetts	ED
LOWER, LYNN East Lansing Alpha Tau Omega; Spartan Tower; Intramurals; Football; Baseball	BUS	MACKELLAR, DIANNE L. Royal Oak	ED	MANWARING, VIVIENNE Farmington	CA	MATEVIA, MARY Brooklyn	ED	McCARTEN, JUDITH Lakeside Bowling, Mayo Hall Standard Board Sec.	SS
LUCAS, NANCY Detroit Wonders Hall Social	ED	MACKLER, RODERICK Louisville, Kentucky Campus United Nations; Young Re- publicans; Brillig Society	SS	MAPLES, KATHLEEN Florissant, Missouri Brillig Society; Sailing Club	SS	MATHESON, PAULA Detroit	CA	McCARTHY, KATHLEEN Grand Rapids Sigma Alpha Eta	CA
LUDWIG, CHERYL St. Joseph	SS	MacLEAN, TIM Omaha, Nebraska	SS	MARMION, ARLOA Grand Rapids	ED	MATHEWS, KAREN Ann Arbor	HE	McCARTY, MARY Battle Creek	SS
LUDWIG, K. P. Grosse Pte. Farms Home Economics Club	ED			MAROLDO, MICHAEL Gollingswood, New Jersey	NS	MATHIS, DONNA Monroe Kappa Delta Pi; Spartan Women's League	ED	McCARTHY, RUTH Detroit	SS
						MATTISON, JAMES		McCLEDLAND, SHIRLEY	ED

McCLURE, PAULA Grand Rapids	ED	McLEAN, ALISON Silver Creek, New York	HE	MERCER, GEORGE Battle Creek	AGR	MILLER, LARRY Monroe	BUS	MOEHRING, WILLIAM Flint	BUS
McCORMICK, PATRICIA L. Midland	ED	Alpha Omicron Pi; Wolverine; Block S		Pi Kappa Gamma; Packaging So- ciety, Sec		MILLER, MICHAEL Oak Park	BUS	MOELLER, SANDRA St. Marys, Ohio	A&L
McCORT, MARGARET Canton, Ohio	HE	McLENITHAN, PAM East Lansing	ED	MERRICK, NANCY Traverse City	HE	Beta Theta Pi		Delta Omicron	
Home Ec. Club; East Landon Safe- ty Chairman		McMAHON, THOMAS Detroit	SS	SEC, Home Economics Council, V. Pres, Pres; Merrill-Palmer		MILLER, MITCHELL Wynnewood, Pennsylvania	SS	MOHAMMED, ALL FAIZ Baghdad, Iraq	BUS
McCOY, ROBERT Winchester, Virginia	BUS	Phi Eta Sigma, Arnold Air Society, Pledgmaster; Spartan Engineer; Intramurals; AFROTC		MERRITT, VICTOR Lansing	AGR	Battle Creek	SS	MOLLERUS, ELISABETH Pittsburgh, Pennsylvania	CA
Seaboard and Blade		McMILLAN, JOAN Saginaw	SS	Packaging Society		MILLER, PAMELA Dundee	SS	Circle Honorary, Sigma Alpha Eta, AWS	
McCUBBRY, A. OLWEN Birmingham	ED	Alpha Delta Pi, V. Pres		MERS, ANN Battle Creek	ED	Block & Bridle, Treas.; Intramurals		MOLTZAU, ANN Grosse Pte.	HE
Zeta Tau Alpha		McMULLEN, JERRY Dundee	SS	Delta Psi Kappa; HPER Club		MILLER, PHILLIP Jackson	BUS	Alpha Gamma Delta; Retailing Club; Intramurals; AWS	
McCULLOUGH, WILLIAM Lansing	NS	Football		MESCHEN, MICHAEL Drayton Plains	BUS	MILLER, SANDRA Birmingham	SS	MOMANY, MARY ANN St. Joseph	ED
V. Pres, SOC		McPHERSON, MARJORY Lowell	HE	Delta Sigma Pi; Bailey Hall Busi- ness Manager		MILLER, SANDRA K. Oregon, Ohio	ED	MONTON, JAMES Caster	AGR
McCUTCHEON, JAMES Detroit	BUS	Wesley Foundation, Young Repub- licans; Home Ec. Club		MESKIN, KENNETH Detroit	BUS	Kappa Delta Pi; Promenaders		Phi Eta Sigma; Pi Kappa Gamma; Packaging Society; Intramurals	
Sigma Pi Eta; Enzian Honorary		McWETHY, SUSAN Aurora, Illinois	ED	Phi Sigma Delta; Intramurals		MILLER, STEPHEN Battle Creek	A&L	MOODY, MARILYN Barrington, Illinois	HE
McDANIEL, FREDERICK R. Kansas City, Missouri	SS	Alpha Chi Omega; Pres; Lyre		MESSMORE, BARBARA Charlevoix	A&L	MILLER, STEVEN Richmond, Virginia	SS	Glechrist Pres; Inter-residential Council; Spartan Roundtable	
McDONNELL, ALAN Marquette	AGR	McWILLIAMS, LINDA Rogers City	A&L	METCALF, NANCY Garden City	SS	Lacrosse Club		MOON, SUSAN Bloomfield Hills	A&L
McDOWELL, ROBERT East Lansing	AGR	Kappa Delta Pi; AWS Judiciary		METZLER, DIANE Wyandotte	SS	MILLER, WILLIAM Brooklyn	BUS	Van Hoosen Sports Chairman	
Alpha Zeta; Dairy Club		MEAD, KATHLEEN Dearborn	ED	Wolverine		Accounting and Finance Club; Lutheran Mens Co-op; Spartan Pistol Club; Intramurals		MOONEY, SHARON North Muskegon	A&L
McELMURRY, PRISCILLA Dearborn Heights	ED	Butterfield Hall Social Chairman; Sec. Bailey hall		METZLER, DIANE Wyandotte	BUS	MILLERICK, THOMAS E. Lansing	ED	University Chorus	
McFADDEN, R. LEE McKeesport, Pennsylvania	BUS	MEAH, PATRICIA Coloma	A&L	Pi Omega Pi		Ski Club		MOORE, ANDREA Bay City	ED
Phi Gamma Delta		Delta Omicron; Tower Guard		MEYER, CURTISS Fremont	ENGR	MINARD, KATHRYN Saginaw	SS	Alpha Lambda Delta; Kappa Delta Pi; AWS; STEP; SEC	
McGINTY, KEVIN Melvindale	SS	MECZKOWSKI, MICHAEL Detroit	SS	Triangle; Ski Club; IEEE		Homecoming		MOORE, BRUCE Owosso	AGR
Alpha Phi Sigma		MEDD, LUCYNDIA Marcellus	SS	MEYER, RICHARD Mundelein, Illinois	BUS	MINER, FRANCES Gladstone, Oregon	CA	Poultry Science Club; Sec-Treas	
McGLADE, KATHLEEN Riverview	ED	Pres. South Wonders		Winged Spartans; AUSJ		Advertising Club		MOORE, LAWRENCE Kalamazoo	A&L
Kappa Delta Pi		MEEDER, TIM Mancelona	AGR	MEYERS, GERRITT Muskegon	A&L	MINKIN, PAULA Ironwood	A&L	SOC; Veterans Club	
McGUIRE, KATHLEEN Ann Arbor	A&L	Cantilever Club, Sec		MEYERS, THOMAS Franklin	BUS	MINNINGER, THOMAS Birmingham	A&L	MOORE, PATTY East Lansing	ED
Zeta Tau Alpha; Sisters of the Shield; Water Carnival		MEEHAN, JENNIFER Detroit	SS	MICHALSKI, JULIANNE Homewood, Illinois	A&L	Sigma Alpha Epsilon		MOORE, PATRICIA Royal Oak	A&L
McINERNEY, MARTHA Wyandotte	ED	MEERNICK, GARY Grand Rapids	AGR	Delta Delta Delta		MINOR, WALTER Decatur, Georgia	SS	MOORE, TIMOTHY Royal Oak	ENGR
McINTYRE, DARELL Farwell	SS	Wolverine; Intramurals		MICHELSSEN, THOMAS Dewitt	NS	Pi Gamma Mu; Alpha Phi Sigma; Bethel Manor, Pres; Spartan Chris- tian Fellowship; Baptist Student Union, V. Pres, Social Chairman		Chi Epsilon, V. Pres	
McJILTON, JOYCE St. Louis	A&L	MEES, SAUNDRA Lansing	CA	SOC; Pre-medical Society		MITCH, JOSEPH Buchanan	CA	MORAGNE, CATHERINE Kauai, Hawaii	ED
McKAY, KATHERINE East Jordan	SS	MEGANCK, RICHARD Detroit	SS	MIKEL, RICHARD Detroit	SS	State News Sports Editor		Gamma Phi Beta	
Alpha Phi		Park and Recreation Administra- tion Club, Sec		MIKESELL, CAROL Saline	ED	MITNICK, LEE Michigan City, Indiana	CA	MORALES, JOHN Detroit	SS
McKEE, LAURIE Lake Oswego, Oregon	VM	MEGAS, TONI Hamburg, New York	VM	Kappa Delta Pi		Parachuting Club		Theta Delta Chi	
McKENNA, ROBERT East Lansing	SS	MEIER, ROBERT Dearborn	ED	MIKOLOWSKI, LINDA Lansing	HE	MITOMA, ELLEN Flint	VM	MORAN, WILLIAM Union Lake	BUS
Student Chapter ASLA		MELAMED, DEBORAH Southfield	A&L	Foods and Nutrition Club; Yake- ley Hall Treas, Election Chairman		MITSCHELEN, MARGARET Howell	SS	MORGAN, DOUGLAS Swartz Creek	ENGR
McKENNEY, KAREN Grandville	ED	Delta Omicron; Alpha Mu, Pres; Concert Band; Symphony Orches- tra; University Singers; Brass Choir		MIKOLUSKY, MARILYNN Scottville	SS	Promenaders		MORGAN, GREGORY Bridgeville, Pennsylvania	A&L
McKENZIE, GALE Marcellus	VM	MELEDOSIAN, CHARLES Allen Park	BUS	Kappa Delta Pi; AWS Judiciary; Highlanders		MITTER, TERRY Dearborn	HE	MORGAN, ROBERT Flint	BUS
Farmhouse; Beta Beta Beta; AVMA		MELMOTH, ROBERT East Lansing	VM	MILES, CHARLOTTE Ridgewood, New Jersey	ED	Sigma Phi Epsilon; Cheerleader; SEC; Retailing club; ASMSU Spartan Spirit Coordinator; Union Board; IFC		Theta Chi; Marketing Club	
McKENZIE, MARY J. Dearborn	ED	MELTER, DIANA Cincinnati, Ohio	BUS	Chi Omega, Home Economics Club		MKHITARIAN, CHARLIE Chicago	ENGR	MORRIS, DONALD Romulus	BUS
Zeta Tau Alpha		MELTZER, EVAN Rochester, New York	NS	MILES, LINNOAH St. Clair Shores	HE	MITTNER, JOSEPH Grand Rapids	SS	MORRIS, JAMES Whitehall	AGR
McKINNEY, MARGARET Taylor	ED	Outing Club		Chi Omega, Home Economics Club		MIXA, GAIL East Detroit	ED	Theta Xi; Packaging Society	
HPER Club, Circle Honorary; In- tramurals		MELVILLE, SANDRA Marcellus	ED	MILLER, BRADLEY Shillington, Pennsylvania	SS	Delta Delta Delta		MORRIS, KATHERINE Haslett	NS
McKINNEY, SANDRA Pontiac	NS	MENNINGER, JULIE Detroit	NS	Delta Chi; Union Board, Director of Student Travel; Greek Week General Chairman; Senior Class V. Pres		MOCO, ROBERT Dearborn	BUS	Delta Zeta, V. Pres, Intramurals; Sailing Club; Panhel; Spinster Spin; Water Carnival; SOC	
Alpha Lambda Delta				MILLER, DONNA Chicago, Illinois	SS	Intramurals, State News		MORRIS, MARILYN Haslett	NS
McLAUGHLIN, KATIE Livonia	A&L			MILLER, JEANNE Saginaw	HE			MORRIS, RONALD East Lansing	ED
Alpha Gamma Delta; ASMSU Pop Entertainment				Home Ec. Council; Foods & Nutri- tion Club				Intramurals	

MORRISON, JOHN Brunswick Pershing Rifles	CA	MURRAY, RICHARD Lansing SOC; ROTC Drum and Bugle Corps	SS	NELSON, SUZANNE St. Clare Shores	A&L	NIXON, JAMES Adrian Marching Band	SS	OLD, JANE Sault Ste Marie Kappa Delta; Ski Club	HE
MORSE, LOUISE Ann Arbor Zeta Tau Alpha	A&L	MUSSEY, PHILIP Decatur, Georgia Management Club	BUS	NELSON, SUSAN Ionia	NS	NORD, MARILYN K. Northbrook, Ill. Alpha Delta Pi; Kappa Delta Pi	A&L	OLDANI, JULIE Centerline Ski Club	NS
MORTIER, MARK Hancock	SS	MYER, SHARON Stockbridge	SS	NEMON, RUTH Southfield Israeli Dance Club	NS	NORDSTROM, ROBERT Southfield Intramurals	SS	OLDING, MARY Muskegon Retailing Club	HE
MORTIMER, DAVID Detroit Phi Kappa Psi, V. Pres. Social Chairman; Phi Eta Sigma; MSU Marching Band; Water Carnival	SS	MYERS, CARMEL Detroit Alpha Lambda Delta; Psi Chi; Spartan Aide	SS	NETEDU, LAURA LEE St. Joseph Alpha Gamma Delta; Kappa Delta Pi; Union Board; Pan-Hellenic; A.W.S.; Water Carnival	A&L	NORRIS, JASPER Fremont Triangle; Winged Spartans	ENG	OLDS, GRETHEN Mason	BUS
MOSES, BARBARA Oak Park Ski Club	A&L	MYERS, LONN Rockford, Illinois Sigma Phi Epsilon; Phi Eta Sigma; Phi Kappa Phi; Green Helmet	BUS	NEHELMAN, MARIBETH Jackson	ED	NORSWORTHY, JAMES Muskegon	A&L	O'LEARY, PATRICIA Coloma	ED
MOSHER, ROBERT Plymouth	A&L	MYERS, SUSAN Grand Rapids AWS	SS	NEUMANN, DONNA Detroit	ED	NORTHHOUSE, PETER Grand Rapids	CA	OLIPHANT, JOHN R. Muskegon Nu Alpha; Crew Club; State Sing- ers	SS
MOSIER, PHYLLIS North Muskegon	NS	MYL, THOMAS Coraopolis, Pennsylvania	BUS	NEUMANN, JOHN Dorm Government	NS	NORTON, CONSTANCE L. Pt. Huron	SS	OLIVE, FRED Drayton Pls. Dorm Government	SS
MOST, ROBERT Grosse Pte.	SS	N		NEUMANN, THOMAS Alpena A.S.M.T.	NS	NORTON, TERRY Jackson	BUS	OLIVE, RICHARD Drayton Pls.	CA
MOY, KATHRYN Chicago Water Carnival; Homecoming	SS	NAGAN, JAN Detroit Fisheries & Wildlife Club	AGR	NEUMEISTER, DAVID E. Lansing Student Education Asso.; Inter- national Club; Collision Sym- posium Abstracts Editor	ED	NOTHELFER, MARGARET Pontiac	ED	OLSEN, LAURENE Mt. Clemens	ED
MROZEK, ROBERT Howell Sailing Club; ASAE	ENGR	NAGEL, ANNETTE Detroit	ED	NEWMAN, PAUL M. Troy Physics Club	NS	NOTHSTINE, WILLIAM Okemos Manager of Baseball Team; Rifle Club; Sociology Club	SS	OLSEN, NANCY Maple City Sailing Club; Ski Club	HE
MUELLER, PAMELA South Haven Phi Mu; ROTC Air Force Corps Sponsor	HE	NAGY, LOUIS D. Warren	NS	NEWMAN, REBECCA Battle Creek Circle Honary; R.A.	ED	NOVAK, DONNA Muskegon	ED	OLSON, CAROL A. East Lansing Volleyball Club; HPER Club; Christian Science Org.	PE
MUKOGAWA, DONNA Warren Spartan Spirit	ED	NAIMARK, JILL Detroit	ED	NEWNON, BARBARA Okemos Ski Club; Off Campus Club	ED	NOVAK, MARY ELLEN Cedar	A&L	OLSON, MILO Stephenson Bethel Manor; Fisheries & Wild- life Science Club	AGR
MULCAHY, BARBARA Grosse Ile Alpha Gamma Delta	A&L	NAJARIAN, DAVID Wilmette, Ill. Vice-President Case Hall; Case Hall Chairman, Student Services Committee; Block S; Intramurals; Spartan Helots	SS	NICHOL, BETH Saginaw A.W.S.; Resident Assistant	SS	NOVAK, MARY JANE Traverse City	SS	OLTHOFF, MICHAEL Muskegon Alpha Kappa Psi	BUS
MULHOLLAND, CONNIE Detroit	A&L	NAMIZATO, MASAYASU Kozu, Okinawa	BUS	NICHOL, PAMELA Sandusky	SS	NOWAK, CHRISTINE Detroit Spanish Club	SS	OMURA, ANNE L. Detroit Wilson Service Honorary; Dorm Government; Miss MSU Contes- tant	SS
MUMAW, MARILYN Adrian Kappa Delta Pi	ED	NARANCHE, DENNIS Twin Bridges, Mont. Sigma Alpha Epsilon	BUS	NICHOLS, FRANK Warren, Pa. Sigma Alpha Epsilon	CA	NUNKE, BEATRICE Biafra, West Africa	ED	ONAH, JULIUS Orba, Biafra American Marketing Asso.; Biafra Students Asso.	BUS
MUMAW, MICHAEL Marshall Junior 500; Intramural	ED	NARDIN, JEAN Middletown, Ohio	A&L	NICHOLS, MICHAEL Flushing	AGR	NYGREN, CARL Sault Ste Marie Intramurals	NS	O'NEILL, THEODORE Chicago, Ill. Delta Chi; Blue Key; Phi Kappa Phi; Honors College; Director of Student Opinion Research	A&L
MUNCH, JUDITH Plymouth Les Gourmets	SS	NASH, HONORAH Detroit	A&L	NICKELS, KENNETH Wyoming Tau Sigma; Student Advisory Committee, Arts & Letters	A&L	OAKES, DONNA F. Detroit	ED	OPPERMAN, GARY Brighton Phi Kappa Psi; Advertising Club	CA
MUNRO, JEAN Williamsburg Alpha Lambda Delta; Guard; Tau Sigma	NS	NASON, WILLIAM Chesaning	BUS	NIEDERMEIER, KAY Lansing	ED	OBERLIN, JOHN F. Tecumseh Complex Government	SS	ORIUCCI, MARION Detroit Delta Delta Delta; Honors Col- lege; Student Education Corps.; Dorm Government	A&L
MUNTYAN, ELAINE Detroit	ED	NEIDBALSON, DIANE Dearborn Hts. Retailing Club	HE	NIEDERMEIER, MARY Monroe MSU Parachute Club; Social Work Club	SS	O'BRIEN, BRENT East Lansing	BUS	ORLIOFF, ROBERT Southfield Sigma Alpha Mu	ED
MURDOCK, JOSEPH Galien	BUS	NELSON, FRED R. Akron, Colo. Alpha Sigma Phi; Intramurals	ENG	NIEDZIENSKI, JANET K. Bay City	A&L	O'CONNOR, M. JANE Lambertville Kappa Delta, Vice President	A&L	ORMES, ELIZABETH Kalamazoo Circle Honorary; Student Educa- tion Corps; MSSNA; Dorm Govern- ment	NS
MURPHY, JOHN Albuquerque, New Mexico Ski Club	SS	NELSON, JUDY Holt Alpha Lambda Delta; Beta Beta Beta; Kappa Delta; Pi; A.W.S.; Promenaders	NS	NIKSICH, RONALD Ironwood Alpha Phi Sigma; Elsworth; Ath- letic Chairman; Intramurals Karate Club	SS	O'CONNOR, MICHAEL Kalamazoo Gamma Theta Upsilon; Spanish Club	SS	ORNDORFF, OWEN Barrington, Ill. Phi Kappa Psi; Phi Gamma Mu; Honors College; Brody Board; Dorm Government; Popular Enter- tainment ASMSU	SS
MURPHY, JOHN Lebanon, Ohio Theta Chi; Pi Gamma Mu	SS	NELSON, KIRSTEN R. East Lansing Kappa Delta Pi	ED	NILLES, BARBARA Coloma Intramurals	ED	O'CONNOR, PHILIP East Lansing	BUS	O'ROUKE, LINDA Chicago, Ill. Circle Honorary; Dorm Govern- ment	NS
MURPHY, MICHAEL Williamstown Judo Club; Karate Club	A&L	NELSON, LINDA East Lansing Kappa Alpha Theta	SS	NITSCHE, JOHN C. B. Wayne, Pa. Arnold Air Society; R.A.; In- tramurals	SS	ODELL, MARY Jackson Phi Theta Kappa	BUS	ORR, MARGARET Beulah	NS
MURPHY, PAT Toronto, Ontario	HE	NELSON, MELODY St. Charles	CA	NITSCHE, LINDA Paducah, Ky. Kappa Delta, Editor	ED	ODELL, ROGER Lowell Bower Co-op; MSU Flying Club; Agricultural Education Club	AGR		
MURPHY, SALLY Flint	ED	NELSON, NANCY Allen Park Kappa Kappa Gamma; Career's '67	HE			OESTERLE, CHARLES Mason	SS		
MURRAY, DAN Bay City Phi Kappa Psi; Young Democrats	SS	NELSON, RONALD Lennon Alpha Phi Omega	NS			OFFRINGA, SUSAN Spring Lake Alpha Phi	ED		
MURRAY, ROSEMARY Muskegon Alpha Lambda Delta; Sigma Alpha Eta	CA					OFFERINK, JAMES Fenton	SS		

ORR, PATRICIA Fowlerville Alpha Lambda Delta	NS	PAM, RICHARD Lansing SOC	BUS	PAWLOVICH, KAREN Cedar	CA	PETERSON, JOSEPH Shaker Heights, Ohio Society of Automotive Engineers	BUS	PITCHER, JAMES Benton Harbor Alpha Phi Omega, Treas	BUS
ORR, SUSAN Ann Arbor Zeta Tau Alpha	SS	PANCHULA, MARTIN Flint Packaging Society	AGR	PAYNE, ELLEN Parkersburg, W. Virginia Tower Guard; Kappa Delta Pi	A&L	PETERSON, JOY Agoura, California	ED	PITMAN, DEBORAH Lame Deer, Montana International Club; Pistol Club	SS
ORSAY, PATRICIA Northbrook, Ill. Winds of Change Seminar; Fond Science Club; Packaging Society	AGR	PANEK, MICHAEL Lansing	SS	PAYNE, NANCY Wayne	NS	PETERSON, KENNETH Crystal Falls Phi Eta Sigma; Intramurals	A&L	PITT, JACKIE Flint Kappa Delta Pi	A&L
OSBORN, BRIAN Ashley Alpha Gamma Rho; Track; Agri- cultural Economics Club	AGR	PAPE, JOHN Keckerville MSU Broadcasters	CA	PAYTON, MARYLEE Birmingham	SS	PETERSON, KRISTINE Reading, Pennsylvania Omicron Nu; Kappa Delta Pi; Spar- tan Women's League; Block S; In- ternational Club; Baptist Fellow- ship	HE	PLANER, WILLIAM Bear, Delaware Triangle, Pres; Tau Beta Pi; Phi Kappa Phi	ENGR
OSEMLAK, NICHAELENE Lambertville Dorm Government; AWS; Intra- murals	SS	PARISI, SAMUEL Bridgefield, New Jersey	BUS	PEARSALL, DIXIE Memphis Alpha Chi Omega; Union Board; Home Economics Club	A&L	PETERSON, SANDRA Muskegon	ED	PLANTE, HENRY Livonia Delta Tau Delta; Excalibur; Sen- ior Class President; ASMSU Stu- dent Board; Water Carnival Execu- tive Board	SS
OSIS, JUDY Royal Oak	NS	PARKE, SUE Pittsburgh, Pennsylvania Kappa Alpha Theta; Retailing Club; Little Sisters of Minerva	HE	PEDEEN, AL Allen Park	BUS	PETTAPIECE, JAMES Allegan Theta Chi; Intramurals	SS	PLEASANT, GLORIA Livonia West Wilson Hall V. Pres	HE
OSSMANN, JOSEPH Lansing Delta Phi Epsilon; Men's Glee Club; University Theatre; Dorm Government	SS	PARKER, PHILIP Rochester, New York Intramurals	NS	PEDERSEN, SHARON Detroit	ED	PFAU, NANCY Saginaw Alpha Phi; Pan-Hellenic Council; Associated Students of Medical Technology	VM	PLUMER, CHERYL Eaton Rapids Alpha Lambda Delta	HE
OSTROWSKI, CHRISTINE Nashua, N.H. Alpha Lambda Delta	NS	PARKER, THOMAS Leslie Phi Eta Sigma	BUS	PEDREY, CHARLES East Lansing Lambda Chi Alpha	SS	PFEIFFER, KAREN Detroit Beta Alpha Psi	BUS	PODLESKI, LEONARD Traverse City	A&L
OTWELL, WILLIAM JR. Plymouth Golf; Hockey; Block S	ENG	PARKHURST, DONALD Okemos Arnold Air Society; International Club; Chinese Students Associa- tion	SS	PELTON, MARY LU Williamsville, New York Cheerleader; Chorus	A&L	PHARDEL, ROBERT Birmingham	A&L	POLLEY, GERALD Iron River	SS
OVERBEEK, DAVID Grand Rapids	AGR	PARKINSON, PATRICIA Midland Phi Gamma Nu	BUS	PENNA, JAMES Niles Alpha Phi Sigma; E. Shaw Photo Club; V. Pres; Homecoming; Pis- tol Club; Water Carnival	SS	PHELPS, JON Leslie SEC	ED	POLLEYA, TODD Benton Harbor	BUS
OVERCAMP, THOMAS Decatur, Ala. Pi Tau Sigma, President; Tau Beta Pi, Vice President; Phi Kappa Phi; Green Helmets; Phi Eta Sigma; Honors College	ENG	PARKINSON, THOMAS Dearborn Theta Chi	BUS	PENNELL, PATRICIA Kalamazoo	VM	PHENICIE, ARLA East Lansing Advertising Club	C.	POOLE, ANDREW Van Wert, Ohio Triangle; Phi Eta Sigma; Intra- murals	NS
OWEN, GAYLE Battle Creek	A&L	PARR, JERRY Lansing Beta Alpha Psi	BUS	PENTILLA, JOAN East Lansing Psi Chi	SS	PHILIP, PATTI Dearborn Advertising Club	CA	POPE, JENNIFER Kenilworth, Illinois Delta Delta Delta; State News; Women's Glee Club	A&L
OWENS, MARY Cincinnati, Ohio Les Gourmets	BUS	PARR, JERRY Grand Ledge	NS	PENTINMAKI, OLIVER Atlanta, Georgia	CA	PHILLIPS, ALLEN Detroit Packaging Society	AGR	POPLAWSKI, THERESA Athens Tower Guard; Alpha Lambda Delta; Tau Sigma; Director Spartan Spirit; Block S; East McDonel Treas.	NS
OWENS, REGIWALD Laingsburg Student Society of Urban Planning; Student Off-Campus	SS	PARRISH, JOSEPH Southfield Delta Sigma Pi	BUS	PERLMAN, LESLIE Southfield	A&L	PHILLIPS, NELSON Troy	BUS	PORTER, EDWARD East Lansing Psi Upsilon	BUS
P									
PAGE-WOOD, GARSON Stevensville Arnold Air Society	BUS	PARSCH, DAVID Lapeer Spartan Spirit	BUS	PEROTTI, JEANETTE Mt. Clemens Alpha Omicron Pi; West Landon Social Chairman; Chorus	ED	PHILLIPS, ROD Conway Psi Upsilon	BUS	PORTER, SANDRA Detroit Spanish Club; Spartan Spirit; Home Economics Club	HE
PAGE-WOOD, JEREMY Stevensville East Complex Board; Hubbard Hall Management Chairman	SS	PARSHALL, DENNIS Williamston	AGR	PERRY, JANICE Warren University Chorus; Wesley Founda- tion	ED	PIANIN, ERIC Oak Park Excalibur; Omicron Delta Kappa, Sigma Delta Chi; State News Exec- utive Editor	CA	PORTZ, JUDITH Hartford, Wisconsin Alpha Delta Pi; Alpha Mu; Delta Omicron; Spartan Bellringers	A&L
PAGEN, DENNIS Port Huron Phi Lambda Tau; Rugby; Ski Club; Outing Club; Sky-diving Club	ENGR	PARSHALL, MAXINE Jenkintown, Pennsylvania Alpha Lambda Delta	A&L	PERRY, JEAN East Lansing	ED	PIAZZA, NINA Fountain	HE	POSNER, GARY Stamford Delta Chi; Blue Key; Excalibur; IFC Publications Chairman; Sen- ior Council; Registrars Committee on Registration; ASMSU V. Pres; Associated Chief Justice, Traffic Court; Co-Chairman Great Issues	BUS
PAI, LILY Taipei, Taiwan	BUS	PATENCE, DAVID Pleasant Ridge	A&L	PERRY, KENNETH St. Clair Shores	BUS	PICK, MARILYN Highland Park, Illinois Alpha Epsilon Phi	ED	POTASHNIK, MARLENE Birmingham Block S	ED
PAIGE, CHRISTINE Lansing SEC. V. Pres, Pres.	ED	PATRICK, LINDA Sault Ste. Marie	NS	PERRY, LYNNE Glenview, Illinois	NS	PIERCE, HOLLY Chicago Circle Honorary; Pres., West Holmes Hall; Women's Inter-resi- dence Council	ED	POTENGA, KENNETH Warren Advertising Club, V. Pres	CA
PALCZEWSKI, TERRY Lake View, New York Phi Kappa Psi	NS	PATTERSON, CHRIS Farmington	BUS	PERRY, RICHARD Detroit	NS	PIERSON, MICHAEL Ravenna Intramurals	BUS	POTTER, EDWARD Corning, New York Delta Tau Delta	BUS
PALLAS, PAMELA East Lansing	A&L	PATTERSON, FRED Port Huron Ski Club; Sailing Club	SS	PERRY, SHARYN Lansing	NS	PIKE, PAMONA Greensburg, Kentucky Kappa Delta Pi	NS	POTTER, MARGARET Davison Baptist Student Fellowship	NS
PALMER, HERBERT Detroit	ENGR	PATTERSON, GEORGE East Lansing Ski Club	ENGR	PESEK, CHARLES Riverside, Illinois	SS	PILCHAK, JAMES Brighton	SS		
PALMER, JOAN Elm Grove, Wisconsin	SS	PATTON, DENISE Pontiac Kappa Delta	ED	PETERSEN, KAREN Clawson Zeta Tau Alpha	HE	PILURAS, KAREN Union Lake Kappa Delta Pi; Block S; E. Fee Hall Social Chairman	SS		
PALMER, ROBERT East Lansing Phi Gamma Delta; Intramurals; Packaging Society, Athletic Chair- man	AGR	PAUL, DONNY East Lansing ASME, SAE	ENGR	PETERSON, BARRY Amherst, New York Sigma Chi; Water Carnival; Greek Week; Fee Hall Treasurer; Nation- al Association of Home Builders	AGR	PINCUMBE, RITA Lansing	A&L		
		PAUTKE, CHRISTINE Tallahassee, Florida	SS	PETERSON, JANET Des Plaines, Illinois	ED	PINTAR, MARILYN Ahmeek	ED		

POTTER, RONALD Union Lake Phi Tau Sigma; Intramurals	ENGR	PUNG, MARY ANN St. Clair Phi Theta Kappa	SS	RAYMOND, WILLIAM Detroit	BUS	RESIS, HARRY Joliet, Illinois Alpha Kappa Psi; Manager Foot- ball team; Water Carnival Home- coming	BUS	Williamston Beta Alpha Psi, V. Pres; Beta Gamma Sigma; Phi Kappa Phi	BUS
POVAR, MARK East Providence, R.I. AUMA	VM	PURDY, PHILLIP Williamston	A&L	RAYMOR, KATHRYN Ionia Alpha Delta Pi	SS	REURINK, MARY Eaton Rapids AWS	HE	RITTER, CATHLEEN Mendham, New Jersey WIC Judiciary; Block S; Spartan Helots	HE
POWERS, JOHN Charlotte Beta Theta Pi; Ski Club; Sailing Club	SS	PYLMAN, DAVID Davidshurg Q	SS	RAYNER, VICKI Warner Robins, Georgia Tower Guard; Spartan Womens League; Alpha Lambda Delta; JMC Librarian	JMC	REUTER, CHARLES Sandusky Packaging Society	AGR	ROACH, MARILYN Lansing Delta Psi Kappa; HPER Club	ED
PRATT, A. RUSSELL Onsted Concert Band; Marching Band	SS	QUAY, TERRY Maple Heights, Ohio WMCD Station Manager; Block S	CA	READ, JILL Fenton	HE	REYNOLDS, WARREN Coopersville	AGR	ROAT, RONALD Ludington Sigma Delta Chi; State News	CA
PREGITZER, KARL Livonia Intramurals	SS	QUIDORT, DONNA St. Louis Kappa Delta Pi	NS	READING, MARSHA Curryville, Missouri Retailing Club	HE	RICL, ANNE Flint Delta Gamma	ED	ROBBINS, LYNN Sherwood Alpha Gamma Rho	AGR
PREISS, RICHARD Lansing Alpha Delta Sigma; Advertising Club	CA	QUILTER, MARY Grosse Pointe Shores Sigma Kappa; Spartan Spirit; Greek Week; Home Economics Teaching Club	HE	READING, SHANNON Curryville, Missouri Basketball	ED	RICE, JACQUELIN Hartford West Mayo Pres; WIC, Sec; West Mayo Standard Board	ED	ROBERTS, DALE Farmington Delta Upsilon	SS
PRENDERGAST, THOMAS Grosse Pte. Woods	NS	QUINN, CAROL Grosse Pointe	CA	REAM, JAMES Holly Delta Sigma Pi, Pres	BUS	RICE, ROBERT Lansing Marching Band; Spartan Brass; Brass Choir	A&L	ROBERTS, DENNIS King of Prussia, Pa. Phi Gamma Delta	AGR
PRESCOTT, DALE Detroit State News	CA	QUINN, MARGARET Baltimore, Maryland	NS	REAVES, E. BRUCE Lansing Phi Kappa Sigma; Union board, Director	BUS	RICH, JAMES Ithaca, New York	BUS	ROBERTS, ILENE Oak Park Alpha Epsilon Phi, Pres; Greek Week; Water Carnival	ED
PRESCOTT, JANET Mt. Clemens Spartan Bell Ringers	ED	QUINN, MARY Portland	ED	RECK, PAMELA Jackson	ED	RICHARDS, KARL Detroit	ED	ROBERTS, WILLIAM Ann Arbor Winged Spartans; Intramurals	A&L
PRESTEL, NANCY Bloomfield Hills	ED	QUITTIQUART, SYLVESTER Waterford R	SS	RECKKER, JOYCE Port Huron SEC	ED	RICHARDS, LYNN Traverse City AWS	A&L	ROBINSON, RANDI Leslie MSU Veterinarian Business Man- ager; Pre-Vet Club; Block and Bridle; AVMA	VM
PREUSS, JOHN Janesville, Wisconsin Forestry Club; Business Manager, MSU Forester	AGR	RAABE, DAVID Westbury, New York	SS	REDDER, DELWIN East Lansing	ENGR	RICHMAN, CAROLYN Detroit SEC; Russian Club; International Club; Rugby Club; Alpha Kappa Pi	A&L	ROBINSON, RENEE Benton Harbor	A&L
PRIBBLE, DONALD Lansing SOC, Pres.	CA	RABAUT, SUSAN Grosse Pointe Phi Kappa Phi; Phi Zeta; MSU Veterinarian, Business and Circula- tion Manager; Intramurals	VM	REECE, DARREL Southfield	BUS	RICHTER, JANICE Niles, Illinois Gymnastics; cheerleading; Acro- batics Club; Intramurals; HPER Club	ED	ROCKAFELLOW, MICHAEL East Lansing Agricuture Education Club	AGR
PRICE, DOUGLAS New Fane, New York Phi Eta Sigma; Film Society	A&L	RADEMACHER, GARY Eagle Beta Alpha Psi	BUS	REED, JAMES Sandusky Kappa Sigma, V. Pres	BUS	RIDDLE, CHERIE Holly Zeta Tau Alpha; Retailing Club	HE	RODMAN, SUSAN Bay Village, Ohio Beta Beta Beta	NS
PRICE, PATRICIA Bethesda, Maryland International Club; University Christian Movement	NS	RAGAN, JOHN Lansing	ENGR	REED, JAMES C. East Lansing Pi Kappa Gamma; Economics Club; Packaging Society	AGR	RIEKSTINS, JOHN Rochester, New York AICE	ENGR	ROE, MARY Roseville Delta Zeta, Pres	A&L
PRICE, TIMOTHY Lansing Student Society of Urban Planners; Sailing Club	SS	RAGAN, SHARON Lansing	A&L	REED, KRISTINE Flint Delta Gamma	ED	RIGBY, KAREN Park Ridge, Illinois Kappa Delta; Retailing club; Ski Club	HE	ROEPKE, SHARON Battle Creek Judo; Intramurals	SS
PRIOR, WILLIAM S. Burlington, Vermont Tau Sigma; Phi Kappa Phi	A&L	RAISANEN, JOHN Iron Mountain	ENGR	REED, LANNY Lansing Fisheries and Wildlife Club	AGR	RIGGLE, JOHN Lansing Alpha Phi Omega; International Club; Phytopath; Beta Beta Beta; SOC	NS	ROGERS, DAVID Ann Arbor Beta Theta Pi, V. Pres	BUS
PRITCHARD, MARILYN Livonia Alpha Omicron Pi	A&L	RALEY, ROBIN Battle Creek	ED	REED, MARY JO Detroit	HE	RIHGA, MICHAEL Vernon	CA	ROGERS, JAMES Adrian Triangle	A&L
PROCTOR, LESLIE Detroit	CA	RAMSEYER, RICHARD East Lansing Theta Chi; Ski Club; Sailing Club; Spartan Spirit	ENGR	REGECZI, JUDITH Grand Rapids	HE	RIGGS, KAREN Ann Arbor Circle Honorary	ED	ROGERS, KATHLEEN East Lansing	NS
PRUSSIAN, FRANCINE Detroit Alpha Epsilon Phi	ED	RANDALL, NORMAN Osseo Ellsworth Co-op	NS	REGENTIK, ELIZABETH Farmington Alpha Lambda Delta; Phi Kappa Phi	SS	RINEHART, FAYE Shelby, Ohio Chi Omega; Sigma Alpha Eta; West Yakeley Standards Board	CA	ROGERS, LYNN Grand Rapids Alpha Zeta; Beta Beta Beta; Enzian Honorary; Intramurals; Bailey Pin Club; Fisheries & Wild- life Club	AGR
PRUSZYNSKI, JOSEPH Pittsburgh, Pennsylvania Theta Delta Chi, Pres; Tau Alpha Rho; MSU Broadcasters	CA	RANDALL, PRUDENCE Ceresco	A&L	REGIER, JERRY Fairview	A&L	RINGLAND, GEORGEAN Charlottesville, Virginia Block S, Retailing Club, Ski Club	HE	ROGERSON, THOMAS Salt Lake City, Utah	NS
PRYCHODKO, NATALIE Detroit Sigma Kappa; Water Carnival; Greek Week; Career Carnival	A&L	RANKIN, COLLEEN Detroit	A&L	REID, SANDRA Benton Harbor	HE	RIPPEE, CARMA Midland	VM	ROHRER, RICHARD Oxford Alpha Gamma Rho; Block and Bridle	AGR
PRYZMA, RONALD Pitman, New Jersey Eta Kappa Nu; Spartan Engineer; Spartan Brass; IEEE	ENGR	RANSON, SUSAN Sault Ste. Marie	HE	REISNER, CHARLES Dearborn Theta Chi	A&L	RISDON, WILLIAM Hickory Corners Alpha Tau Omega, Treas; Intra- murals	SS	ROKISKY, REBECCA Trenton	ED
PULKINGHAM, ELAINE Detroit	ED	RASCH, ROBERT Grand Rapids Agriculture Economics Club; Pomeler Club; Agriculture Coun- cil; Parachute Club	AGR	REITER, BONNIE Shell Rock, Iowa Circle Honorary	A&L	RISTO, WILLIAM Bridgman Sigma Alpha Epsilon; Cheerleading	A&L	ROMANS, GARY Niles, Illinois Alpha Sigma Phi; Phi Eta Sigma; Jazz Band	ENGR
PULLIAMS, PRESTON Muskegon Chairman of Crescent Club of Phi Beta Sigma	SS	RATHBURN, SUSAN Metamora, Ohio	HE	RENAUD, MICHELE Grosse Pte. Woods Intramurals; AWS; SEC	ED	RITTENBERG, LARRY		ROMPF, JOHN Lansing SOC	BUS
PUMPHREY, KAY Detroit Block S	ED	RATLIFF, JAMES Ft. Lauderdale, Florida Sigma Pi Eta; International Rela- tions Club, V. Pres	BUS	RENTSCHIER, KENNETH Cincinnati, Ohio	SS				
		RAUSER, CHRIS Charlotte State News; Marching Band	CA	REPASKEY, MARTHA Lansing	CA				
		RAVELL, MARY Detroit Sigma Alpha Iota, Pres, V. Pres; Gamma Delta	A&L	REPP, GERALD Croswell Advertising Club	CA				

ROONEY, ROGER Grosse Pte. Woods	BUS	Phi Kappa Psi; Phi Eta Sigma; Tau Sigma; Omicron Delta Epsilon	SADOWSKI, ROBERT P. Flint Holmes Hall Lyceum Club; Intramurals; Varsity Basketball Statistician	CA	A.W.S.; Dorm Government	Dorm Government; Wesley Single Set			
ROPER, KATHY East Lansing Alpha Lambda Delta; Tower Guard; Phi Kappa Phi; Sigma Alpha Iota	ED	RUBENSTEIN, BRUCE Port Huron Young Republicans; Conservative Club	A&L	SAFERSTEIN, SUSAN Detroit Alpha Epsilon Phi; Vice President	ED	SCHALOW, SUANN KAY Lansing Student Education Asso.	ED	SCHONAUER, JANIS Evergreen Pk., Ill.	SS
ROSE, ALAN Rochester, New York Theta Delta Chi; Greek Week Executive Council; IFC Chief Justice	CA	RUBY, LOIS Jackson Spartan Bowmen; See-Treas; Angel Flight; Archery	A&L	SAGAN, FRANK A. Haslett Cantilever Club	AGR	SCHAMPER, JOHN Zeeland Omicron Delta Epsilon; Sigma Gamma Epsilon; College; Intramurals	BUS	SCHIRACK, ROBERT A. JR. Montclair, N.J. Phi Kappa Sigma	BUS
ROSE, LARRY Cherry Valley, New York Alpha Gamma Rho; Alpha Zeta; Phi Lambda Tau; Intramurals; ASAE	ENGR	RUDOFF, MARTIN Detroit Sigma Alpha Mu; AUSG Judiciary; Blue Key	SS	SAGE, RICHARD Clawson Alpha Gamma Rho; Society of Scabbard & Blade; Intramurals; ROTC Rifle Team; Karate Club	ENG	SCHAMPER, LINDA East Lansing Phi Kappa Phi; Student Advisory Committee of Linguistics	A&L	SCHROEDER, DENNIS Grosse Pointe Woods	BUS
ROSEN, JUDITH Detroit	SS	RUHNO, DANNETTE Philadelphia, Pennsylvania Tau Delta Phi; Water Carnival; Greek Week	BUS	SALLAN, ROBERT Westland MSU College Republicans; MSU Democrats; MSU Ski Club; MSU Flying Club	BUS	SCHANK, DOUGLAS Ferndale Theta Chi; IFC	VM	SCHROEDER, JANET Charlevoix Delta Delta Delta	ED
ROSEN, ROBERT East Lansing	SS	RUHS, ROGER Ionia Eta Kappa Nu; IEEE; Gamma Delta	A&L	SALO, RICHARD Ironwood Phi Eta Sigma; IEEE	ENG	SCHARF, BARBARA Freeport, Bahamas Sigma Delta Tau; Water Carnival; AWS	HE	SCHROEDER, MARSHA Detroit Alpha Delta Sigma	CA
ROSENAU, MARION Mason	SS	RUHNO, DANNETTE Benton Harbor	ED	SALYER, IVAL Dayton, Ohio Green Helmet; Phi Kappa Phi; Resident Assistant	NS	SCHAEF, JAMES East Lansing Packaging Society	AGR	SCHROEDER, NORMA Detroit	ED
ROSEMBERG, SUSAN Miami Beach, Florida	A&L	RUPPERT, RAYMOND Fairgrove	CA	SANDRI, DARRYL Crystal Falls Phi Kappa Sigma	BUS	SCHAEF, JANET East Lansing Delta Gamma; Foods Club; Ski Club	HE	SCHROTH, SUSAN Okemos Dorm Government; Intramurals	A&L
ROSENTHAL, DAVID Detroit Sigma Alpha Mu	SS	RUSIOWSKI, MARY Grand Rapids	SS	SANKBEIL, WILLIAM Oak Park Alpha Tau Omega, Treasurer; I.F.C.; Senior Class Treasurer	BUS	SCHELLENBERG, THOMAS L. Wyoming	BUS	SCHULER, LINDA Traverse City	SS
ROSHER, JERRY Mason	SS	RUSSELL, CAROL Snow	A&L	SAPH, JAY Marine City Phi Eta Sigma	BUS	SCHIFF, BARRY Winnetka, Ill. Zeta Beta Tau	BUS	SCHULMAN, RONALD Philadelphia, Pa. Phi Sigma Delta; Phi Eta Sigma; Judo Team	SS
ROSIN, CATHERINE Swartz Creek West Akers Hall Council	SS	RUSSELL, ROBERT Bloomfield Hills Delta Tau Delta, Senior Class Council	SS	SARANT, CHRISTINE Waukegan, Ill.	CA	SCHILKE, DIANNE Oak Park Alpha Lambda Delta; Tower Guard; Honors College; Block S	NS	SCHULTZ, DAVID W. Richmond Alpha Delta Sigma; Advertising Club, Newspaper Editor; Intramurals	CA
ROSLUND, DANFORD Jackson Delta Upsilon, Marketing Club	BUS	RUSO, ANTHONY East Meadow, New York Packaging Society; McDonel Hall Radio; Intramurals	AGR	SARKA, MARY Muskegon	A&L	SCHIRRMACHER, ROBERT Detroit	SS	SCHULTZ, JAMES Detroit Pi Kappa Phi; Arnold Air Society	CA
ROSMAN, JOANNE Detroit Sigma Delta Tau	ED	RUSO, STANLEY Niles	A&L	SAROW, JANICE K. Saginaw Alpha Omicron; Union Board; Walter Carnival; Dorm Government	ED	SCHLANSER, LAWRENCE Westland Phi Eta Sigma; Tau Sigma	SS	SCHULTZ, LINDA Ludington Dorm Government; Block S; SEA	ED
ROSOL, STANLEY Detroit Pre-Med Society	NS	RUTHERFORD, JANNE Okemos	NS	SARTIN, DAVID Farmington	CA	SCHLEIF, PAUL Dearborn State News Staff	A&L	SCHULTZ, NORMAN Farmville Sigma Alpha Eta	CA
ROSS, CONNIE Bad Axe	SS	RUTKOWSKA, LONNIE Port Huron Intramurals; Armstrong Senate; Chess Club	A&L	SAUR, JULIE Grand Rapids	NS	SCHLOSSER, ARLENE Fairgrove	NS	SCHULTZ, PHILIP Jackson	A&L
ROSS, JANE Flint	HE	RUTLEDGE, AMELIA Birmingham, Alabama Alpha Lambda Delta; Mortar Board; Tau Sigma; Phi Kappa Phi; German Club; Pre-Med Club; Chairman Student Advisory Committee College of Arts and Letters	A&L	SAVEL, KATHERINE L. Waukegan, Ill. Alpha Chi Omega; Kappa Delta Pi	ED	SCHMID, JOSEPH Algonac Phi Delta Theta; Intramurals	NS	SCHULTZ, THOMAS Grand Ledge Intramurals; Marketing Club	BUS
ROSSMAN, BARBARA Jackson	ED	RYAN, ROSEMARY Clawson Omicron Nu; Foods and Nutrition Club	HE	SAVOY, ROBERT Philadelphia, Pa. Phi Eta Sigma	SS	SCHMIDT, JUDY St. Joseph Kappa Delta	NS	SCHUMACHER, DIANE A. Farmington Sigma Alpha Iota; Alpha Lambda Delta	A&L
ROTTMAN, PHILIP Freemont Block and Bridle; Livestock Judging Team	AGR	RYAN, SUSAN Grand Rapids AWS; Spartan Spirit	ED	SAWYER, MARILYN Lewiston	A&L	SCHMIDT, PAUL East Lansing Veterans Club; Packaging Society	AGR	SCHURING, NORMAN East Lansing Intramurals	SS
ROUGHLEY, ROBERT Dearborn State News	CA	RYDER, JAMES Flint Delta Tau Delta	NS	SAYER, CHERYL Cassopdis Student Education Asso.; International Club	ED	SCHMIDT, THOMAS Saginaw Sigma Pi Eta	BUS	SCHURMAN, LINDA Dearborn Hts. A.W.S.; Union Board	ED
ROUNDTREE, DEBORAH River Rouge	ED	RYE, ROBERT Hawks Rifle Team	NS	SAVERS, JUDY P. Caro Alpha Phi Sigma	SS	SCHMIEGE, JOANNE Kalamazoo	SS	SCHUSSLER, SONYA Southfield	ED
ROURKE, MICHELINE Corona	CA	RYMAL, STEVE Adrian Phi Delta Theta; Excalibur; Basketball; Baseball; Fellowship of Christian Athletes	AGR	SBARRA, TOM Deer Park, N.Y. Lacrosse	ENG	SCHNAITMHN, JAMES Kalamazoo	BUS	SCHUTZ, DEAN Grand Rapids Delta Upsilon; Greek Week	SS
ROWETT, RILL Dearborn West Landon Honorary	HE	RYDER, JAMES Flint Delta Tau Delta	NS	SCHAEFER, JAMES T. Lansing State News	A&L	SCHNEIDER, RICHARD Grand Rapids	AGR	SCHUTZ, LEONARD White Pine Intramurals; Karate Club	BUS
ROWLEY, JOHN Grand Rapids Beta Theta Pi	NS	RYE, ROBERT Hawks Rifle Team	NS	SCHAEFER, JAMES T. Lansing State News	A&L	SCHNEIDER, SUSAN Buehnan	ED	SCHWARTZ, HARRI Colonia, N.J. Crew; Winter Carnival	BUS
ROXBURY, SUE Benton Harbor Gamma Delta	ED	RYMAL, STEVE Adrian Phi Delta Theta; Excalibur; Basketball; Baseball; Fellowship of Christian Athletes	AGR	SCHAEFER, JAMES T. Lansing State News	A&L	SCHNEIDER, SUSAN Buehnan	ED	SCHWARTZ, HARRI Colonia, N.J. Crew; Winter Carnival	BUS
ROY, ROBERT S. Livonia Intramurals	SS	RYDER, JAMES Flint Delta Tau Delta	NS	SAYER, CHERYL Cassopdis Student Education Asso.; International Club	ED	SCHNEIDER, SUSAN Buehnan	ED	SCHWARTZ, HARRI Colonia, N.J. Crew; Winter Carnival	BUS
ROYCE, SUSAN Traverse City Kappa Kappa Gamma; Pan-Hel Judiciary Council; Ski Club; Greek Week; Water Carnival	BUS	RYDER, JAMES Flint Delta Tau Delta	NS	SAVERS, JUDY P. Caro Alpha Phi Sigma	SS	SCHNEIDER, SUSAN Buehnan	ED	SCHWARTZ, HARRI Colonia, N.J. Crew; Winter Carnival	BUS
RUBEL, WILLIAM Jersey City, New Jersey	BUS	RYE, ROBERT Hawks Rifle Team	NS	SBARRA, TOM Deer Park, N.Y. Lacrosse	ENG	SCHNEIDER, SUSAN Buehnan	ED	SCHWARTZ, HARRI Colonia, N.J. Crew; Winter Carnival	BUS

SCHWARTZ, STEPHAN Clairton, Pa. Phi Eta Sigma; Psi Chi; Honors College	SS	Alpha Phi Omega	Old Westbury, New York	NS	Greek Week	SMITH, J. S. Detroit Intramurals; Residence	A&L Hall
SCHWARZ, DONALD Old Bethpage, N.Y.	NS	SHAFER, SUSAN J. Northville Delta Zeta; Kappa Delta Pi; Union Board; Homecoming; Greek Week; Water Carnival	ED	SHIELDS, EMMETT Dorr Bailey Balladier; Intramurals	AGR	SJOLANDER, RICHARD East Lansing	AGR
SCHWEITZER, ROGER D. East Lansing Sigma Iota Gamma, President; MCCC; Marketing Club; Ski Club	BUS	SHAFFER, KENNETH C. Cortland, N.Y. Triangle; Intramurals; Flying Club; Dorm Government	NS	SHIMMIN, JANE Royal Oak Green Splash; Swimming Honorary	HE	SKALSKI, RICHARD Portage ASLA	SS
SCHWERDT, RANDOLPH St. Joseph Phi Delta Theta; Packaging Society	AGR	SHAFFER, MARILYNN Cortland, N.Y. Off Campus Council; Ski Club; Outing Club	CA	SHINZATO, RISHUN Naha, Okinawa	SS	SKENTZOS, DIANA Saginaw Sigma Alpha Iota	ED
SCOTT, DONEL Dearborn Hts. Sigma Nu; Marching Band	AGR	SHAHID, SHAMSEDDIN Tehran, Iran Vice-President of Iranian Students Club	ENG	SHOOKS, WESLEY East Lansing	ENGR	SKOGLUND, JOHN A. Kalamazoo	ED
SCOTT, LOLA Greenville	A&L	SHANCK, DARYL Manhasset, N.Y. Sailing Club; Water Carnival; Dorm Government	A&L	SHOOP, ANN Niles	A&L	SKORE, LEE Morton Grove, Ill. Alpha Omicron Pi; Intramurals; Water Carnival	A&L
SCOTT, ROBERT St. Clare Shores Phi Mu Alpha	A&L	SHANKWILER, DOUGLAS Birmingham Sigma Alpha Epsilon	BUS	SHORKEY, THOMAS B. Marine City	SS	SKUTNIK, MICHAEL Holland	ENGR
SCOTT, SHARON Wayne, Pa. Zeta Tau Alpha; Orchestras; S.C.O.P.E.; A.W.S.; General Assembly Representative A.S.M.S.U.	SS	SHARP, SUSAN G. Arlington, Texas Alpha Omicron Pi	A&L	SHOWALTER, DAVID W. Wyandotte Broadcasters—"Gamut"	CA	SLAWIN, LISA Southfield Alpha Epsilon Phi; Water Carnival; Greek Week	SS
SCOTT, SHARON Detroit Alpha Gamma Delta; Panhellenic Council; Popular Entertainment Committee	BUS	SHARPE, CYNTHIA Dearborn Sigma Kappa; Honors College; Water Carnival; Block S	A&L	SHULL, DAVID East Lansing Phi Delta Theta; Careers; Water Carnival; Packaging Society; Membership Chairman	AGR	SLIFKO, STEVE Detroit	ENGR
SCOTT, WILLIAM G. Birmingham, Ala. I.E.E.E.; Winged Spartans; Scots Highlanders	ENG	SHATZMAN, JERRY Oak Park Dorm Government	SS	SIAS, RONALD East Lansing Intramurals	SS	SLOAN, J. D. Orchard Lake Intramurals; Spartan Guard; Judiciary; Off Campus Council; ASMSU; Marketing Club	BUS
SCRANTON, SHERYL Portage Kappa Delta Pi	ED	SHAUER, LINDA KAY Peck Chi Alpha; Williams Dorm Choir; Young Democrats; International Club	A&L	SIBSON, JANET Adrian	ED	SLOAT, LENNIS Carland Mott Institute for Community Improvement	ED
SEAGER, DONALD Brooklyn	NS	SHAW, ELIZABETH Bloomfield Hills	ED	SIEJA, ALAN Bay City Marketing Club	AGR	SLOSS, KAREN Riverdale, Ill.	ED
SEALEY, MEREDITH W. North Branch Alpha Phi Omega; Arnold Air Society; Scots Highlanders; Wesley Foundation	SS	SHAW, MARCIA Manistee M.S.U. Players; International Club	CA	SIEVERT, BRIAN Ashley Snyder Hall Mens Club; Precinct Pres.; ROTC; Scots Highlanders	BUS	SMATLAK, CHERYL Grosse Pte. Pk. Home Economics Club	ED
SEARS, SUZANNE Flat River, Mo. Honors College	NS	SHAW, SANDY Lexington Men's Hall Association	A&L	SILBER, TERRY Chicago, Ill. Sigma Delta Tau; Theta Phi; Sec.; Water Carnival	CA	SMILEY, BARBARA Arlington, Va.	NS
SECOR, GAIL Ithaca Omicron Nu, President; Circle Honorary	HE	SHAY, KATHY Dansville, New York Field Hockey; Softball; Volleyball; Dorm Officer	ED	SILBERBERGER, JAMES Nashville, Tenn.	SS	SMITH, ALYCE J. Berkley Chi Omega	ED
SEEGER, DENNIS Falls Church, Virginia Dorm Government	NS	SHEEHAN, MARCIA Jackson R.A.; Student Education Core; Hall Scholastic Chairman; Leadership Conference Workshop Committee	ED	SILER, PETER Merrill Alpha Gamma Rho	AGR	SMITH, BARRY Owosso Cantilever Club, Sec.	AGR
SEGAL, THOMAS Indianapolis, Ind. Phi Eta Sigma; Green Helmet; Tau Sigma; Editorial Editor of State News	SS	SHEEHAN, RICHARD L. Royal Oak Delta Upsilon	AGR	SILSBY, LORETTA Roscommon	SS	SMITH, CANDACE Trenton	SS
SEIBERT, CATHRYN Grosse Pointe Woods Delta Delta Delta	A&L	SHELLENBARGER, DAVID Leonidas Marketing Club	BUS	SILTANEN, DENNIS Detroit	SS	SMITH, CHARLES M. Lewistown, Pa. Dairy Club; Winged Spartans; Pistol Club	AGR
SELL, ROGER Morenci Bethel Manor	VM	SHENEFIELD, LLOYD East Lansing	BUS	SIMMONS, ERIC N. Lansing Intramurals; Student Education Association	ED	SMITH, CHERYL J. Muskegon Standards Board Chairman	A&L
SELZER, MARY St. Dorr Delta Delta Delta; Circle Honorary	A&L	SHENEFIELD, TRUDY East Lansing Alpha Omicron Pi	HE	SIMONS, WILLIAM Plainwell Phi Lambda Tau; Emmons Hall; House Pres.; Amer. Inst. of Chem. Eng.	ENGR	SMITH, DONNA J. Battle Creek	ED
SENIOR, WAYNE Dearborn	NS	SHEPARD, GLENDA Clawson	ED	SIMPKINS, SANDRA Beaconsfield, Quebec	SS	SMITH, DOUGLAS Utica Evans Scholars	SS
SERVAAS, KATHY Grand Rapids	ED	SHEPHERD, JANICE East Lansing MSU Chorus; Dorm Government	SS	SIMPSON, LLOYD Detroit MSU Packaging Society	AGR	SMITH, EMILY M. Midland AWS Rep.	SS
SERVEN, DAN Mt. Morris Spartan Brass; Marching Band	NS	SHERMAN, LEONARD South Orange, New Jersey American Veterinary Association	VM	SIMPSON, SHIRLEY A. Lansing Green Splash Synchronized Swimming Honorary; N. Case Hall; Spartan Spirit Rep.	NS	SMITH, FRANK Birmingham Phi Eta Sigma; Beta Beta Beta; Phi Kappa Phi; Honors College	NS
SETTERINGTON, WILLIAM Maple Rapids	BUS	SHERWIN, ELIZABETH		SINCLAIR, DAVID Climax	AGR	SMITH, GARY Henderson Arnold Air Society; Packaging Society	AGR
SGARLOTTI, RICHARD Iron Mountain	NS			SINCLAIR, TIMOTHY R. Grosse Pointe Phi Delta Theta; Water Carnival;	SS	SMITH, GEORGE Cassopolis Intramurals; Dairy Club, Pres.	AGR
						SMITH, HALDON Plymouth Football; Judo; ASCE	ENGR
						SMITH, JOAN Pontiac Chorus; Block "S"; Spartan Helots; Association for Computing Machinery, Treas.	ENGR
						SMITH, JOSEPH D. Charlevoix Alpha Phi Sigma; Rifle Club	BUS
						SMITH, KENNETH Abington, Massachusetts Phi Kappa Phi; Tau Sigma; Gamma Theta Upsilon	SS
						SMITH, MARGARET E. Allegan	ED
						SMITH, MARILYNE Farmington	ED
						SMITH, MARY K. Jackson	ED
						SMITH, PATRICIA A. Niles	ED
						SMITH, PAULA B. East Lansing	A&L
						SMITH, REBECCA Elkhart, Indiana Union Board	CA
						SMITH, STEVEN Grosse Pointe	BUS
						SMITH, SUSAN Royal Oak	A&L
						SMITH, SUSANN J. Hillsdale	SS
						SMITH, THOMAS Bronson All-Dorm Activities Chairman; Case Hall, General Council	BUS
						SMITH, TIMOTHY R. Allen Park Alpha Phi Tau Honorary; Microbiology Club; Basketball; Ski Club; Intramurals; Sport Society; Outdoor Life; Water Carnival	NS
						SMITH, VINETTE Alma	BUS
						SMITLEY, ELLEN Royal Oak	CA
						SMOKVINA, DONNA Chicago, Ill.	A&L
						SMOLINSKI, MICHAEL Chicago, Illinois Crew Club; N. Wonders Hall; Social Chairman	ENGR
						SMOOT, CORLISS Detroit Delta Sigma Theta	ED
						SMYDRA, DAVID F. Ontonagon Alpha Phi Sigma; Intramurals; Resident Assistant	BUS
						SOBOCIENSKI, MICHAEL H. Warren Kappa Sigma, Pres.; Blue Key; Director of Inter-University Affairs; ASMSU	SS
						SODEN, ROBERTA Madison Heights	SS
						SODERSTROM, JANEI Harper Woods Delta Gamma; Angel Flight; Block "S"; AFOTC, Corps Sponsor	A&L
						SOLGAT, JERRY Okemos	BUS

SOLOWE, BARBARA Westfield, New Jersey AID	HE	fairs Committee; Greek Feast; So. Campus Weekend Exec. Committee; Water Carnival; Honors College; IFC	STAP, ARLIN J. Bancroft	ED	Alpha Delta Pi	Water Carnival; Spinster Spin
SOMERS, LINDA Flushing Choir	ED		STARK, FRANK Geneva, Ohio Forestry Club	AGR	STEPHENSON, REBECCA Lovington, Illinois	STOUTENBURG, AL Sandusky Ski Club; Flying Club
SOMES, DEBORAH Grosse Pointe Shores Alpha Phi; Homecoming Court	A&L		STARK, KATHRYN C. Flint Kappa Delta Pi; Spartan Christian Fellowship	ED	STEPP, GENEVA Howell	STOUTENBURG, KATHRYN Rochester Circle Honorary; Delta Phi Alpha; WIC; German Club; Spartan Roundtable
SOMSEL, NEIL Brethren American Society for Metals; American Foundrymen's Society	ENG		STARKWEATHER, SUSAN Kalamazoo Chi Omega	ED	STERLING, JOHN Jonesville Alpha Phi Sigma; Marching Band	STOVER, CAROLE Detroit Sigma Kappa, V. Pres.; Senior Class Council; Greek Week; Water Carnival
SOPSICH, CAROL A. Ahmeek	ED		STARLIPER, SANDRA Findlay, Ohio Delta Zeta; Holmes Hall, Cultural Chairman; Greek Week; Water Carnival Homecoming	A&L	STERN, RALPH Cleveland, Ohio	STOVER, JOHN Berrien Springs Delta Upsilon; Intramurals
SORCE, MARY J. Wappingers Falls, N.Y. Student Society of Urban Planners; Sociology Club; Young Democrats; Student Education Core; Sailing Club	AGR		STAUBER, KATHLEEN Grand Rapids Alpha Lambda Delta; AWS Rep.	ED	STERNBURGH, JOE Muskegon Hts.	STRAIGHT, JEFF Birmingham
SOROKA, SHERYL Livonia Alpha Lambda Delta; Tau Sigma Student Education Core; Dorm Scholarship Chairman; College Bowl	A&L		STAUDT, ANNE Akron, Ohio Retailing Club	HE	STERNER, KEITH Ionia Gymnastics; Veterinary Class Pres.	STRASSBURG, SUSAN Pontiac Les Gourmet; Judo Club
SOSNOUSKI, JAMES Moline, Ill. Pi Tau Sigma; Phi Eta Sigma; Intramurals; Dorm Government	ENGR		STAUFFER, RICHARD Hastings Delta Tau Delta; Union Board; Homecoming Exec. Bd.; Water Carnival; ASMSU; Senior Class Council	A&L	STEVENS, KAREN East Lansing Sailing Club; Women's Glee Club; Folk Lore Society	STROBEL, BETSY Mason Spartan Christian Fellowship
SOTER, PENELOPE N. Dearborn	ED		STEELE, EDWARD J. Columbus, Ohio MSU Players; Hedrick House; State Singers; Singing Statesmen; Opera Workshop	ED	STEWART, JILL Manton	STROBLE, LILLIAN Detroit Alpha Chi Omega; Pi Omega Pi; Water Carnival; Greek Week; Block "S"
SOURLS, SALLY Williamsburg Delta Zeta, Recording Sec.	ED		STEELE, PAMELA Ypsilanti	SS	STEWART, ROGER Bloomfield Hills	STRUTZ, WILLIAM Leavenworth, Kansas Sigma Nu; Intramurals
SOUSA, RAYMOND J. Dearborn Industrial Arts Club	ED		STEERE, GARY Stanton	BUS	STEWART, TERRY Lennon Retailing Club	STUART, ELIZABETH Grand Rapids Delta Delta Delta
SOWERBY, NANCY J. Sandusky Resident Assistant; Women's League; Retailing Club	HE		STEFANIAK, DONNA Massapequa, New York Sigma Kappa; Jr. PanHellenic; Advertising Club	CA	STICKNEY, DOUGLAS Decatur Honors College; Phi Eta Sigma; Omicron Delta Epsilon; Judicial Committee	STUDINGER, MARVEN Huntington Wds.
SPAGNUOLO, CAROL Birmingham	ED		STEFANSKI, CARL L. East Lansing Delta Sigma Phi; Intramurals	NS	STILES, PAULA East Lansing	STUECHELI, MARY Birmingham Kappa Alpha Theta; Ski Club; Greek Week
SPALDING, JANET A. Detroit	ED		STEFFEY, RUSSELL K. Pittsburgh, Pennsylvania State News; Photographer; Wolverine; Photographer; Windjammer House, V. Pres.; Wilson Hall; MSU Broadcasters	CA	STILLWELL, JUDITH Warren	STUKEY, HOWARD Adrian Marching Band
SPAMER, CARL F. Detroit Block "S"; Industrial Arts Association	A&L		STEIN, BRUCE Birmingham Dorm Government	BUS	STINSON, GERALD Westland Intramurals; Dorm Council	STULBERG, MARYBETH Oak Park Tower Guard; Mortar Board; Alpha Lambda Delta; Tau Sigma
SPANIOLO, JAMES Cassopolis Sigma Delta Chi; Omicron Delta Kappa; Excalibur; Blue Key; Tau Sigma; Phi Eta Sigma; State News; Editor	SS		STEINBERG, HAROLD Wynne, Arkansas Alpha Epsilon Pi	BUS	STODDARD, JENNIFER Brecksville, Ohio Beta Beta Beta; Tau Sigma; Alpha Lambda Delta	STURDY, CLAIRE Detroit
SPARK, NANCY Park Ridge, Illinois Delta Gamma, Pres.; Treas.; MSUPPA	SS		STEINER, DIANEE Walled Lake Kappa Delta Pi; Tower Guard; Alpha Lambda Delta; Phi Kappa Phi; Honors College	ED	STOECKLE, SANDRA Bay Port Kappa Delta Pi; Home Ec Teachers Club	STURK, GARY Okemos Delta Tau Delta; Senior Class Council
SPARSCHU, GARY Saginaw	BUS		STEINHARDT, IRENE Bad Axe Phi Mu	SS	STOKOE, JAMES Flint Phi Kappa Phi; Sigma Gamma Epsilon; Outing Club; Pres.; Block "S"	STURM, CHARLES Bay City Institute of Electrical & Electronic Engineers; Golf Team
SPAULDING, WILLIAM E. Kalamazoo Delta Chi; Weight Lifting Club; Karate Club	BUS		STEINWAY, DAVID Huntington Woods Alpha Epsilon Pi	NS	STOKES, MARY Arlington, Virginia	STUTZMAN, SANDRA Adrian
SPECHT, STANLEY Trumansburg, New York American Society of Landscape Architects; Treas.; Winged Spartans; Sourcing Club; Pre-Vet. Club	SS		STELMACH, STEVEN Royal Oak Theta Chi	A&L	STOKES, RICHARD Milford	STYEN, WILBERT Battle Creek
SPEER, RUTH A. Edina, Minnesota Kappa Delta Pi; Student Education Core; House Council; Wolverine	ED		STENEHJEM, CLAIRE Watford, N. Dakota	HE	STOLL, ROBERT Grosse Pte. Shores State News; Advertising Club	STYKE, CYNTHIA Detroit
SPENCER, JOHN Waco, Texas Sigma Phi Epsilon, Pres.; Phi Eta Sigma; Blue Key; Omicron Delta Kappa; Union Board, Pres.; E. Wilson Hall, V. Pres.; Social Affairs Committee; Greek Feast; So. Campus Weekend Exec. Committee; Water Carnival; Honors College; IFC	SS		STEPHAN, STEVEN Kalamazoo Cheerleader	NS	STONE, ROGER Troy Alpha Phi Sigma	SUCHER, ANN Devon, Pennsylvania
			STEPHAYN, PATRICIA Lawton Spartan Engineer; Dorm Government	ED	STORCH, SUSAN Bay City Alpha Delta Pi; Panhellenic Council; Home Ec. Club	SUDAU, JULIE Mt. Clemens Kappa Alpha Theta; Women's Glee Club; Miss MSU
			STEPHENSON, NANCY Grosse Pte. Woods	A&L	STOTT, ROBERT E. Lansing Sigma Phi Eta	SULLIVAN, CHERI Detroit Intramurals; Spartan Spirit
					STOTZKY, HARRIETT Detroit	SULLIVAN, DOROTHY New Boston Delta Gamma; Association of Interior Designers; Home Ec. Club

SUMNER, MARY Grosse Pointe Pi Beta Phi; Intramurals; Week; Water Carnival	ED	Arlington Hts., Ill.	SS	Akron, Ohio Sigma Pi Eta, Les Gourmets; In- tramurals	BUS	TREFRY, DONALD Warren Theta Delta Chi; Union Board; IFC; Activities Carnival; Greek Week	BUS	SEC	
SUSALLA, ANN Detroit Retailing Club	HE	TERREBERRY, JACK Dearborn Theta Chi	SS	TILFORD, JEAN Indianapolis, Ind. Tau Sigma; Honors College; Ger- man Honorary; Alpha Lambda Del- ta; German Club; Wonders Hall Scholastics Committee	A&L	TREMAINE, MARILYN Jackson	ED	VANDENOEVER, BEVERLY Holland	NS
SUTOW, TINA Houston, Texas Mortar Board; Wolverine; AWS; Campus UN	CA	TERRELL, ROBERT East Lansing	AGR	TIMMERMAN, PAULA Farmington Gamma Phi Beta	BUS	TREVINO, GILBERTO Laredo, Texas Phi Kappa Phi; AVMA; Phi Zeta; Sigma XI	VM	VANDERJAGT, KAREN East Lansing Delta Phi Epsilon	A&L
SUTT, GLENN Pontiac Intramurals; MTA Club	BUS	THAR, TIMOTHY Decatur Farm House; Phi Kappa Phi; Green Helmet; Tau Sigma; Intramurals; Winged Spartans; Spartan Sports Car Club	AGR	TINKER, MARCIA Lawrence Usher's Club	ED	TROST, FRED Okemos Phi Eta Sigma; Honors College; Dorm Government; Fisheries and Wildlife Club, Pres.	A&L	VANDERWEEK, THOMAS East Lansing Lambda Chi Alpha; Phi Eta Sigma; Union Board; Greek Week; Water Carnival; Volleyball Club; Intra- murals	SS
SUTTER, ROBERT Grosse Pte. Inter Varsity Christian Fellowship; Intramurals	SS	THEODORE, JEANNE Kalamazoo Wolverine; State News; Angel Flight; Block & Bridle; Agriculture Council	A&L	TINKER, WILLIAM N. Truro, Mass. Alpha Kappa Psi; Ski Club; Les Gourmets	BUS	TRUAX, BONNIE Reed City SEA	A&L	VANDERWERF, PETE Hudsonville Bethel Manor; German Club; Winged Spartans; Spartan Christian Fellowship	A&L
SVEC, JAMES Buckley Alpha Sigma Phi	SS	THIESS, ALBERT A. Cincinnati, Ohio Golf Team; Varsity Club	BUS	TINSEY, DAVID Port Austin	AGR	TRUEDELL, KATHLEEN Adrian	HE	VANDERZOUWEN, JON J. Grand Rapids Phi Eta Sigma; Wolverine Business Manager	BUS
SWAIN, JOANNE Onsted International Club; Concert Band	ED	THOM, GEORGE Lansing Semper Fidelis Society; Rifle Club; Intramurals; Campus Dance Band	BUS	TIPPS, MARGARET Royal Oak	ED	TRUSKOWSKI, ANTHONY Wyandotte Hockey Team; Les Gourmet; Sail- ing Club	BUS	VAN DRAGT, RONALD Fennville Alpha Zeta; Pomoler Club, Sec.	AGR
SWANSON, NELS South Haven Alpha Phi Omega	SS	THOM, PATRICIA Lansing	A&L	TITSWORTH, JEANEEN Lapeer Circle Honorary, Pres. WIC; HPER Club; Intramurals	ED	TRYLOFF, PAUL Mt. Clemens Baseball; Student Judiciary	SS	VAN HAFTEN, SUSAN Midland	A&L
TABBERT, JERILYN Palatine, Ill. Ski Club; Retailing Club; Teachers Club	HE	THOMAS, CA'LANNYE Vicksburg, Miss. Delta Sigma Theta, Chorus	A&L	TITTER, JEANNE Garden City Alpha Lambda Delta; AWS; Chris- tian Science Student Org.	SS	TUBER, GARY Chicago, Ill. Varsity Baseball Mgr.; Intramurals; Spartan Spirit	BUS	VAN HOOSER, DAVID Trenton Theta Chi; Union Board; Water Carnival	BUS
TAGLIOLI, PAMELA Dearborn	HE	THOMAS, JAMES St. Clair Shores Judo Club; History Club	SS	TITUS, VICTORIA Battle Creek	NS	TUCK, MARYLENE East Lansing	A&L	VAN INWAGEN, NANCY Lake Orion Concert Band	A&L
TAKAHASHI, GILBERT Honolulu, Hawaii Triangle; Spartan Guard Drill Team	ENGR	THOMAS, JUDY East Lansing English Club	A&L	TOBEY, PRISCILLA Ithaca, New York Zeta Tau Alpha, Treas.; Retailing Club	HE	TUCKER, CRAIG Saginaw Wolverine	BUS	VAN KIRK, JOHN Omaha, Nebraska Phi Eta Sigma; Green Helmet; Tau Sigma; Pi Mu Epsilon	NS
TALLMAN, JAMES Clinton Phy. ED. Club	ED	THOMAS, PATRICIA Lawton Ski Club; Retailing Club	HE	TOBIAS, MARGARET Okemos Chorus; Dorm Choir	ED	TULLER, MARLENE Dearborn Hts.	SS	VAN LOO, INA Grand Rapids Spartan Women's League; Inter- national Club; Judo Club	SS
TANGUAY, ELAINE Royal Oak	ED	THOMPSON, NANCY Birmingham	A&L	TOEBE, JOANNE Munising Alpha Lambda Delta; Omicron Nu; Phi Kappa Phi	ED	TUNG, ARTHUR Midland Blue Key; Enzian; ASMSU	A&L	VAN RIPER, DAUGHN Muskegon	HE
TANNAS, PATRICIA Dearborn	ED	THOMPSON, SANDRA Highland Park, Ill. Kappa Delta Pi	ED	TOMLINSON, ORBERT Lansing	AGR	TURNER, DAVID Charlotte	BUS	VAN VEEN, PETER Detroit Delta Tau Delta	BUS
TAYLOR, BETH Detroit	SS	THOMSEN, WALLACE Pierre, S. Dakota Floriculture Forum, Pres.; Intra- murals	AGR	TONSETH, MARY Lincoln, Mass. Ski Club; Social Work Club	SS	TURNER, SALLY Grand Rapids	SS	VAN ZANDT, JACQUELYN Pittsburgh, Pennsylvania	SS
TAYLOR, CHARLES Detroit Baseball, Hockey	ED	THOMSON, DENNIS Detroit Pi Kappa Phi	A&L	TORNEY, DIANNE Detroit	SS	TWITCHELL, BEVERLY Inkster Theta Sigma Phi; Circle Honorary; State News; Wolverine; NSA; ASMSU; College Advisor Commit- tee; Senior Council; Women's Inter-Residence Council; Spartan Roundtable; Water Carnival	CA	VASILCHIK, PAULETTE Detroit	ED
TAYLOR, ELGINIA Detroit Urban League; NAACP	SS	THOMSON, MARY East Lansing Alpha Omicron Pi; Kappa Delta Pi; Ski Club; Greek Sing	A&L	TOROK, A. DAVID Birmingham Beta Theta Pi; Water Carnival; Greek Week; Intramurals	BUS	TYLER, CAROL Chagrin Falls, Ohio Angel Flight; Women's Glee Club; Pre-Vet Club; Winged Spartans; Block & Bridle	NS	VASS, KAREN Alma Sigma Kappa; Kappa Delta Pi	A&L
TAYLOR, NANCY Lansing	ED	THORLAKSON, JOAN Bloomfield Hills	SS	TORREY, JEANETTE Jackson	SS	TYRRELL, COLE Old Greenwich, Conn.	A&L	VEATCH, SUSANNE Elkhart	ED
TAYLOR, SHARON Detroit	ED	THORNE, DAVID Bay City Sigma Phi Epsilon	BUS	TOTH, MARCIA Grand Rapids	HE	TYSON, CARL Detroit Alpha Phi Alpha, Pres.	SS	VECCHIO, JANICE Detroit	A&L
TAYLOR, WILLIAM Northville Gamma Delta	ED	THRASHER, JOHN East Lansing	BUS	TOTIN, RICHARD Hopelawn, N.J.	ED	VALENTINE, KENNETH Glen Ellyn, Illinois Phi Kappa Phi; Alpha Phi Omega; International Club	NS	VEENENDALL, THOMAS Wyoming Alpha Phi Omega; Marching Band, Drum Major	CA
TEACH, FREDERICK Pittsburgh, Pa. Dorm Judicial Chairman; Complex Board; Intramurals	BUS	THROOP, ALAN Fremont Triangle; Tau Beta Pi; IEEE; Eta Kappa Nu; ASMSU; Hall Judi- ciary Council	ENGR	TOWNE, RONALD East Lansing	ED	V		VELKY, JOSEPH Detroit Omicron Delta Epsilon	BUS
TEAL, RUTH Romeo	ED	THURMAN, JOHN South Lyon Rugby Club; Intramurals	AGR	TOWNSEND, KATHY Rochester	SS	VALETTE, JANET East Lansing Omicron Nu; Block S; Gamma Delta	HE	VENABLES, RONALD Holt	SS
TECHLIN, DAVID Essexville Football	SS	THURMON, DAVID Detroit Lambda Chi Alpha	BUS	TOWNSEND, RAYMOND East Lansing	A&L	VAN AKEN, MARYANNE Castro Valley, California Alpha Gamma Delta; SEC	ED	VENTURA, RUTH Livonia	ED
TELLERICO, KAREN Dearborn	NS	THURSTON, CAROL Midland Alpha Xi Delta	HE	TOY, MARY Lansing	NS	VANDEKEMP, GERRIT Lansing IEEE, treas.	A&L	VERHANOVITZ, IRENE Bay City	BUS
TENEYCK, ROBERT Mt. Clemens Union Board	BUS	TIBBETTS, BARBARA East Lansing Phi Mu	HE	TRAVIS, CAROLYN Dearborn Phi Gamma Nu; Wolverine	BUS			VERHOEVEN, JAMES Jackson SSLA	SS
TENGAN, VICTOR Maui, Hawaii Marching Band	SS	TIERNEY, DONALD		TRAVIS, WILLIAM Pontiac	BUS	VANDENBRINK, JEAN East Lansing	ED	VERNIER, MICHAEL Detroit Pi Tau Sigma	ENGR
TENNANT, JAY				TREBILCOCK, ANN Stambaugh Wolverine; Young Republicans; AWS	ED				

VETTERLING, CLARK Houston, Texas Phi Kappa Theta; Resident Assistant	NS	WALDBAUER, CAROL Patchogue, New York Sailing	A&L	WANGAARD, ELIZABETH Hoyt Lakes, Minnesota	A&L	WEISBROT, MARTIN Merrick, N.Y. Sigma Alpha Mu; Accounting Club	BUS	WICHER, HOWARD Medfield, Mass	A&L
VIDITO, MARY Fowlerville	ED	WALDO, GENE East Lansing Weightling Team	ED	WANK, PARTICIA Detroit Alpha Delta Pi; AWS, Sec.	SS	WELCH, MARJORIE Capac Sigma Alpha Eta; SEA	ED	WICKSTON, HELEN R. Owosso International Club; State News Staff Writer	A&L
VIG, LINDA Swartz Creek Spartan Women's League	ED	WALDO, SANDRA East Lansing	A&L	WARD, MARCIA Grand Rapids SEC; MICI; Ski Club	ED	WELKE, JAMES Mayville	BUS	WIELAND, WILLIAM Alto Pi Sigma Delta	AGR
VIGNEAU, KURT East Lansing	NS	WALDRON, CHARLES Sidney, New York	NS	WARDLAW, KAY Detroit MSSNA	NS	WELLS, HENRY Detroit Spanish Club	A&L	WIETZKE, SANDRA East Lansing	ED
VIHER, POLLY ANN Ironwood	ED	WALKER, EVELYN Escanaba	NS	WARNER, PARTICIA St. Sheridan, Illinois Phi Mu; STEP	A&L	WELLS, ROGER Southhold, N.Y. Tau Beta Pi; Epsilon Tau Sigma	ENGR	WIGHTMAN, ANNE Orchard	NS
VIKSNE, MAIJA Davenport, Iowa Intramurals	ED	WALKER, GRACE Litchfield Alpha Gamma Delta; Theta Sigma Phi	CA	WASKIEWICZ, JON Lansing Men's Glee Club; Pre-Vet Club	NS	WENDELKEN, HAROLD Jackson	SS	WIKEL, LAWRENCE Taylor Social Chairman, Treasurer Wilson Hall; Intramurals	BUS
VINCENT, THAYIS Royal Oak	SS	WALKER, MARY CAROLE Spindale, North Carolina Alpha Lambda Delta; Baptist Student Union, Pres.	NS	WASKO, MARION Lawton	ED	WENDLAND, THOMAS Elmhurst, Ill. Sigma Pi Eta; ASMSU; Winter Carnival; Les Gourmets	BUS	WIKER, RONALD Oakland, N.J.	ENG
VINEYARD, PHILIP Winter Haven, Florida Delta Chi; Phi Eta Sigma	BUS	WALKER, PARTICIA Dearborn AID	HE	WASKUL, DONNA Detroit	ED	WEST, DOUGLAS Wilmette, Ill. Pi Lambda Phi; Sigma Alpha Eta; Dorm Government	CA	WILBER, MARY ANN Kalamazoo Marketing Club; Retailing Club	HE
VIRGIL, KAREN Freeport, Bahamas Greek Week; Water Carnival	HE	WALKER, SHARON Itasca, Illinois Circle Honorary; Kappa Delta Pi; Holmes Hall Standard Board	SS	WASSERMAN, RODGER Birmingham Zeta Beta Tau	BUS	WESTCOTT, DONALD Durand	A&L	WILBUR, DIANE Warren	A&L
VITALE, DONAJEAN Grand Rapids Alpha Lambda Delta; Advertising Club; Wolverine Life Editor	CA	WALKER, SHARON Birmingham	ED	WASZAK, MARTHA East Lansing Alpha Omicron Pi; Water Carnival; Homecoming	NS	WESTMAN, KATHLEEN Grand Rapids	HE	WILCOX, TIMOTHY Allegan Phi Delta Theta	NS
VOGEL, MICHAEL Detroit State News; Rugby	CA	WALKER, SUSAN Manchester Home Economics Education Club; Education Council; Campus 4-H	HE	WATERMAN, MICHAEL Roseville	BUS	WESTPHAL, GRETCHEN Marquette Phi Mu; Ski Club	HE	WILKINS, MARY DALE Monroe	BUS
VOIGHT, LINDY Flint	ED	WALKER, SUSAN E. Spring Lake	ED	WATERS, MARK E. Detroit Asher House; V. Pres.; Christian Science Organization Intramurals; Men's Glee Club	BUS	WESTPHAL, RICHARD Port Huron Industrial Arts Club	ED	WILLER, DALE East Lansing	AGR
VOIGTSBERGER, JOHN Chadds Ford, Pennsylvania	SS	WALKER, WILLIAM Rocky River, Ohio Delta Tau Delta; Phi Eta Sigma; Green Helmet	ENGR	WAXER, ELAINE Commerce, California Alpha Lambda Delta; Honors College; Intramurals; SEC	SS	WESTON, ROBERT Haslett Arnold Air Society; Society of Civil Engineers	ENGR	WILLER, LINDA East Lansing	HE
VOLLWERTH, ROBERT Houghton	BUS	WALLACE, CYNTHIA Midland Sigma Kappa; SCOPE	A&L	WEAVER, FRANCINE Breckenridge Kappa Alpha Theta; Cheerleading	SS	WESTOVER, ALTON Marlette Fisheries and Wildlife Club	AGR	WILLIAMS, J. DAVID Lamar, Colorado Phi Sigma Kappa; Phi Eta Sigma Intramurals	SS
VON SCHMELING, REGINA Flint Case Hall Swim Team, Choir	BUS	WALLACE, JOHN Johnson City, New York ACM; IEEE	ENGR	WEBB, BILL Battle Creek Karate Club; Economics Club; Intramurals	BUS	WEURDING, JOYCE Lawton Chi Omega; ASMSU; Ski Club	A&L	WILLIAMS, JIMMY Lansing Scabbard & Blade	SS
VOOGT, MARY JANE East Lansing	A&L	WALLACE, RITA Detroit Block and Bridle	ED	WEBB, PRISCILLA Detroit Pi Beta Phi	ED	WHALEY, JAYANN Kirkwood, Missouri WIC	SS	WILLIAMS, JOSEPH Benton Harbor	SS
VOTRUBA, JAMES East Lansing Snyder Hall Honorary	SS	WALLER, MARY Saginaw Spartanettes	ED	WEBER, RAYMOND Saginaw	ENGR	WHITE, ELIZABETH Kensington, Maryland Intramurals; Home Ec. Teaching Club	HE	WILLIAMS, LAWRENCE E. Traverse City	BUS
VROOMAN, CHARLES Okemos Delta Phi Epsilon; Semper Fidelis	SS	WALLGREN, STUART Grand Rapids	SS	WEBSTER, KATHLEEN Eaton Rapids Kappa Kappa Gamma	ED	WHITE, GARY London, Ontario Marketing Club; Advertising Club	NS	WILLIAMS, MARY A. Wayne Delta Sigma Theta	SS
WACHTEL, ROBERT Troy Arnold Air Society	SS	WALTERS, GARY Richmond Heights, Ohio Theta Chi; Society of Urban Planners; Intramurals	SS	WECHSLER, ALLAN Huntington Woods Psi Upsilon; IFC; V. Pres.; Delta Phi Epsilon; Excalibur; Blue Key; Intramurals; Senior Class Council; Union Board	SS	WHITEHEAD, REGINA D. Brooklyn	A&L	WILLIAMSON, DAVID B. Joliet, Illinois Intramurals; ROTC; Les Gournet	BUS
WADIN, JAMES Flemington, New Jersey	ENGR	WALTERS, MERIDITH Ypsilanti Promenaders; Judo Club; Intramurals	BUS	WEDEMEYER, DIANNE Northville Christian Science Organization	NS	WHITE, GEORGE Clarkston Spartan Aide	NS	WILSON, GERALD Adrian Alpha Zeta; Phi Lambda Tau; Intramurals; ASAE Student Branch	ENG
WAGNER, JEANIE Pontiac	ED	WALTERS, ROBERT Holland	AGR	WEDGWOOD, SHARON Grand Rapids	ED	WHITE, JAMES R. Grand Rapids	NS	WILSON, GERALDINE East Lansing Phi Theta Kappa	NS
WAGNER, LINDA Dearborn Gamma Phi Beta; Sigma Alpha Eta; Water Carnival	CA	WALTERS, THOMAS Oak Park	SS	WEDLER, CARL Clawson Economics Club; Soaring Club	BUS	WHITE, JULIE Bloomfield Hills	ED	WILSON, LYNDIA Ludington Dorm Government	SS
WAGNER, LOUIS Massillon, Ohio Sigma Lambda Chi; Cantilever Club, Sec-Treas	AGR	WALTING, MARCY Wyoming, Wyoming	ED	WEIDE, BARBARA Dearborn Alpha Phi Sigma; Chorus; Student Government	SS	WHITING, JOHN Port Huron	A&L	WILSON, MARTHA Jackson SEC	ED
WAGNER, MERLIN Ontonagon	BUS	WALTON, JOHN Hillsdale Vets Club	NS	WEINTRAAB, NEAL Skokie, Ill. Popular Entertainment; Water Carnival; State News; Campus Radio	CA	WHITINGER, JOHN Charlotte Marching Band	NS	WILSON, ROBERT C. Almont Dorm Government	BUS
WAGNER, SUE Roscommon Alpha Delta Pi; Home Economics Education Club; V. Pres.	HE	WALTON, KAREN South Bend, Indiana Green Splash; Spartan Spirit; Intramurals	ED	WHITNEY, JUDY ANN Midland	SS	WHITNEY, JULIE Bloomfield Hills	ED	WILSON, SUSAN Alpena	A&L
WAHLS, FREDERIC Lansing	BUS	WANDELL, HOWARD Madison Heights	AGR	WHITNEY, SULINDA Battle Creek	NS	WHITWORTH, MELVINA D. Detroit Delta Sigma Theta	ED	WILSON, WILLIAM M. C. Sault Ste Marie, Ontario	SS
WAITE, MARCUS Kennedy, New York Phi Eta Sigma	SS							WILTSE, CHERYL Owosso	S&L
WAKEFIELD, BRENDA Lansing AMLEC	A&L							WINARSKI, THOMAS Lake	BUS
								WIND, DAVID Birmingham	A&L

WINDELL, BVERLY M. Chelsea Alpha Gamma Delta; Home Economics Club; Campus 4-H Club	HE	WOJCIECHOWSKI, JOSEPHINE Vassar Honors College; Women's Glee Club; Dorm Government	NS	WOODWARD, STANLEY Richmond, Ind. Phi Eta Sigma; Dorm Government	BUS	WYMAN, JANICE Trenton Alpha Chi Omega; Union Board; Senior Council; University Chorus	ED	ZANDER, NANCY Watertown, South Dakota Alpha Lambda; Pi Mu Epsilon; Phi Kappa Phi	NS
WING, MARJORIE Unionville Retailing Club; Van Hoosen Hall Government	HE	WOKAS, SHAREN Lincoln Park Dorm Government	HE	WOODWORTH, MARY KAY Huntington Woods Kappa Alpha Theta; Retailing Club; Wolverine; Water Carnival	HE	YAFIE, ROBERTA C. Linden, New Jersey State News Editorial; Water Carnival; Off Campus Council	CA	ZAPOR, EDWARD G. Southgate	A&L
WING, SUZANNE K. Jackson University Chorus	ED	WOLF, SUSAN Battle Creek Alpha Lambda Delta; Beta Beta Beta; Circle Honorary; Dorm Government	NS	WORDEN, SUSAN Dearborn	ED	YAGODA, KAREN Oak Park Alpha Epsilon Phi; Water Carnival; Greek Week	ED	ZAWLOCKI, EDWARD J. Detroit Triangle	ENGR
WINGERTER, LARRY Lansing Packaging Society	AGR	WOLFE, JOHN Tarzana, Cal.	ENG	WORDEN, T. JON Westland Advertising Club	CA	YALE, ALAN Troy	NS	ZAWLOCKI, KENNETH Detroit	BUS
WINKEL, JULIE Harbor Beach Alpha Lambda Delta; Sigma Tau; Honors College	A&L	WOLFGAM, PAUL A. East Lansing Green Helmet; Eta Kappa Nu; Tau Beta Pi	ENG	WOREL, DAVID Detroit Alpha Zeta; Xi Sigma Pi; Forestry Club; Agricultural Council	AGR	YASCOLT, SUSAN M. Pinconning Mortar Board; Block S; Campus U.N.	A&L	ZBIEGNIOWICZ, BARBARA Detroit Circle Honorary; Retailing Club; Campus U.N.; Dorm Government	HE
WINSTEDT, KAREN Grand Rapids	SS	WOLFSON, JANE Gladwin	A&L	WORLD, NANCY Hazel Park	A&L	YOUNG, DOUGLAS Howell Phi Kappa Psi	ENG	ZECH, JOYCE Berrien Springs Phi Gamma Nu	ED
WINTER, RONALD J. Kalkaska M.S.U. Lacrosse; Lacrosse Club	PE	WOLGIN, BEVERLEY H. Southfield Sigma Delta Tau; Panhellenic Council	ED	WOTRING, C. EDWARD Pinckney Phi Kappa Sigma; Phi Eta Sigma; Honors College; Fencing; Marching Band; Concert Band; Spartan Brass	CA	YOUNG, KAY Howell Alpha Lambda Delta; Phi Mu Epsilon; Honors College; National Honor Society	NS	ZECH, KAREN East Lansing Women's Glee Club; University Chorus	ED
WINTNER, CHUCK McKeesport, Pa. Theta Chi; Tau Alpha Rho	CA	WOOD, JANICE Chelsea	HE	WOZNIAC, CYNTHIA L. J. Morton Grove, Ill. Phi Gamma Nu; Pi Omega Pi; College Republican Club; R.A.; Homecoming Committee; Dorm Government	BUS	YOUNG, LOREN M. Omaha, Nebraska Omicon Delta Epsilon; Pres.; Scabbard and Blade; Pershing Rifles; Dorm Government	BUS	ZEHNDER, JUDITH Frankenmuth Circle Honorary; AWS	BUS
WINZENZ, WAYNE L. South Haven	BUS	WOOD, JUDITH Grand Blanc Zeta Tau Alpha; AWS	HE	WOZNIAC, RICHARD Franklin	SS	YOUNG, MARY L. Arlington, Virginia Sigma; Ski Club; Intramural Sports	NS	ZELENKO, JUDY Flint Campus Crusade for Christ; AWS; Dorm Government	ED
WIRTANEN, WILLIAM Sault Ste Marie M.S.U. Marching & Concert Bands; Wind Ensemble; Bailey Hall Pin Club	BUS	WOOD, MICHAEL Farmington Tau Delta Phi	BUS	WREGE, JEANINE Ludington Alpha Gamma Delta	A&L	YOUNG, NORRIS Buchanan Alpha Zeta; Wrestling	AGR	ZELINSKI, RICHARD Chattanooga, Tennessee Kappa Sigma	AGR
WISE, MICHAEL Laurel, Md. Honors College; WKAR-FM	A&L	WOOD, NANETTE Arlington, Va.	HE	WRIGHT, ALAN Birmingham Dorm Government	ENG	YOUNG, THOMAS East Lansing	SS	ZELL, FRANCES Cleveland Heights, Ohio Theta Sigma Phi; Omicron Nu; State News	HE
WISNEWSKI, DIANE L. Mt. Pleasant	ED	WOOD, PEGGY Detroit Alpha Phi	A&L	WRIGHT, ANN H. Jackson Spartan Aide; Dorm Government	SS	ZESCHIN, ROBERT Wyandotte Sigma Delta Chi; State News	CA	ZELINSKI, RICHARD Chattanooga, Tennessee Kappa Sigma	AGR
WISSINK, ANN Holland	NS	WOODCOCK, LYNN Lansing Alpha Lambda Delta; Tau Sigma Phi Kappa Phi; Honors College	SS	WRIGHT, RICHARD Lansing Packaging Society; Intramurals	AGR	ZETTERHOLM, INGRID Okemos	SS	ZELINSKI, RICHARD Chattanooga, Tennessee Kappa Sigma	AGR
WITTENBACH, VERNON A. Belding Alpha Gamma Rho; Phi Kappa Phi; Alpha Zeta; Pomoler Club	AGR	WOODMAN, GRACE East Lansing M.S.U. Promenaders	HE	WRIGLEY, ALICE L. Grosse Pointe Farms M.S.U. Broadcasters	CA	ZIMMER, CONNIE Dowagiac	SS	ZIMMER, TERRY M. Birmingham Pi Beta Phi; S.C.O.P.E.; Greek Week; Water Carnival	ED
WIXOM, MICHAEL East Lansing	BUS	WOODRUFF, STEPHEN Bellair, Fla. Phi Eta Sigma; Block & Bridle Club; Livestock Judging Team; Meat Judging Team	AGR	WULBRECHT, THOMAS Southfield Phi Eta Sigma	SS	ZIMMER, TERRY M. Birmingham Pi Beta Phi; S.C.O.P.E.; Greek Week; Water Carnival	ED	ZIRNHELT, JUDITH Cooks Home Ec. Teaching Club	HE
WIXSON, PENELOPE Louisville, Ky. Circle Honorary; Spartan Spirit; Dorm Government; R.A.	NS	WOODS, JOHN Trenton Phi Kappa Tau	BUS	WURST, SHIRLEY Pigeon Delta Psi Kappa; Field Hockey	PE	ZABOJSKI, DIANA Roseville	ED	ZOLNA, SUSAN J. Dearborn	A&L
WOHLFERT, KENNETH DeWitt Scabbard & Blade; Pershing Rifles	BUS	WOODS, JUDITH ANNE Ann Arbor Alpha Phi	HE	WYCKOFF, DANIEL Sheridan	ENG	ZAMPLAS, DENNIS Livonia Wrestling	ENGR	ZUZIAK, EDWARD M. Lansing Baseball	ED
WOHLGEHAGEN, JAMES Farmington	NS	WOODSON, KAREN Detroit	CA	WYER, JUDY Grand Rapids	HE			ZWOLENSKI, PATRIC M. Daytona Beach, Florida M.S.U. Hawks; Treas.; Water Carnival; Intramural Sports	BUS
WOJCIECHOWSKI, FRANCES Vassar East Fee Choir	SS	WOODWARD, CAROL Okemos	ED						

GENERAL INDEX

NS	ABBOTT, CAROL E.	252	ANGELL, SUZANNE M.	372	BAKEN, RICK P.	305	BEAUMAN, ERIC N.	356
Phi	ABENDROTH, NAN E.	372	ANGELL, WILLIAM R.	356	BAKER, CAROL L.	257,373	BECK, DONALD L.	374
	ABRAHAM, LEWIS G.	289	ANGLE, MARTHA E.	372	BAKER, CAROLYN L.	374	BECK, HAROLD W.	374
	ABRUZZO, MICHAEL A.	372	ANGUS, SHARON A.	358	BAKER, DONNA M.	355	BECKETT, JILL C.	284
A&L	ACHTERBERG, FLOISE A.	266,372	ANNETT, CHARLES S.	373	BAKER, GAIL L.	374	BECKLEY, JAMES H.	294
	ACKER, LOREN K.	255	ANSON, JACQUELINE.	373	BAKER, GARY A.	374	BEDELL, RUSSELL W.	360
	ACKLEY, DALE H.	372	ANSTETH, MICHAEL H.	373	BAKER, HERBERT R.	261	BEDNAR, JAMES A.	261,374
ENGR	ACOSTA, MICHAEL A.	306	ANSTETT, PATRICIA I.	283	BAKER, JAMES A.	303	BEDZYK, DONNA J.	374
	ACOSTA, SALLY A.	372	ANTHONY, C. H.	373	BAKER, JANIS L.	268,374	BEDZYK, DONNA J.	273
	ADAIR, CATHERINE L.	372	ANTHONY, CAROL J.	285,373	BAKER, PATRICIA A.	374	BEEBE, BRUCE R.	374
BUS	ADAMS, ABIGAIL J.	270	ANTHONY, FLORENCE V.	257	BAKER, RICHARD J.	311	BEEBE, JEANNE K.	375
	ADAMS, CHERISSE A.	269,345	ANTHONY, MARY A.	257	BAKER, SUSAN C.	262	BEEBE, JOEL L.	299
	ADAMS, ELEANOR M.	355	ANTHONY, MARY L.	373	BAKER, THOMAS L.	374	BEEBE, LINDA Y.	375
	ADAMS, KENNETH G.	312	ANTONIO, SUSAN J.	373	BALBACH, RAYMOND A.	305	BEEBE, ORIN K.	375
	ADAMS, LANCE E.	301	ANTONSON, VIRGINIA R.	257	BALGER, VICTORIA E.	267	BEELER, JANET L.	263
	ADAMS, RICHARD A.	372	APP, SARAH E.	279	BALCERZAK, WALLACE S.	374	BEESKOW, JOHN E.	361,375
HE	ADAMS, RICHARD B.	372	APPLEBY, GERALD K.	373	BALDAUF, HERBERT C.	374	BEHLER, TONI W.	252
Club	ADAMSKI, JAMES R.	372	APRILL, FLOYD A.	373	BALDRICA, ROBERT G.	287	BEHMER, KAREN L.	375
ment	ADDISON, MARGARET M.	372	ARCHIE, MARY E.	357	BALFE, ARTHUR C.	289	BEHNRENS, PATRICIA E.	279,341
	ADEMA, LINDA L.	260	ARCHIE, VIRGIL W.	315	BALGENORTH, RICHARD	317	BEINFEST, GLENN	302
ED	ADESSA, VICTORIA L.	260	ARFEN, PATRICIA A.	279	BALINT, GARY S.	374	BELINSKY, FREDERICK	302
	ADOLPH, BRYCE E.	286,372	AREND, ALAN L.	373	BALINT, MAUREEN L.	374	BELL, ARTHUR	307
	AGUIRRE, DEANNA L.	275	ARIOTTI, JOHN J.	310	BALL, JAMES E.	288,306	BELL, BARBARA L.	375
	AHLGREN, ROBERT C.	354,372	ARLEN, CAROLYN A.	373	BALLA, BARBEA M.	374	BELL, BROOKS A.	269
ED	AHR, ROBERT E.	315,372	ARMBRUSTER, CURTIS J.	311	BALLANCE, STEPHEN J.	347	BELLEVILLE, RONALD C.	311
ersity	AINSIE, JOHN M.	253	ARMSTRONG, LYN N.	278	BALLOU, GARY F.	310,374	BELLO, VALERIE S.	375
	AINSWORTH, SARAH J.	372	ARMSTRONG, PAMELA F.	282	BALOG, LINDA M.	374	BELTZ, WILLIAM T.	251
	AISIN, JEFFREY B.	298	ARMSTRONG, SALLY W.	373	BALOS, LINDA K.	278	BENISTER, M. L.	356,375
BUS	AIRY, DAWN I.	266	ARNOLD, DAVID J.	313	BALTHROP, GEORGE H.	355,374	BENISTER, M. L.	334
	AKIN, GREGORY C.	316	ARNOLD, JOHN W.	373	BANDURSKI, WENDY L.	263	BENDER, RUTH A.	375
ED	AKIN, LINDA K.	316	ARNOLD, KARYN G.	373	BANFIELD, REBECCA A.	266	BENEDICT, SUSAN G.	281
AWS:	ALAGNA, SANDRA M.	372	ARNOLD, ROBERT J.	373	BANGHART, DONALD L.	291	BENISON, FRANK J.	302
	ALBEE, DEE E.	274	ARREOLA, DANIEL A.	295	BANNOW, PAUL R.	356	BENJOSEPH, ELLIS	375
	ALBERT, CAROL S.	274	ARRIGO, JUDITH A.	278	BARAN, THEODORE J.	310,374	BENKE, JON C.	310
AGR	ALBERTS, VALERIE C.	274	ARRISON, KATHLEEN S.	373	BARANOWSKI, C. A.	374	BENNETT, JANICE E.	375
	ALBRECHT, JULIE K.	372	ASBURY, KATHLEEN M.	373	BARBEE, H. MICHAEL	297	BENNETT, JOSEPH T.	350
	ALBRECHT, PETER L.	297	ASH, LORRAINE E.	278	BARBER, MARCIA E.	374	BENNETT, KATHRYN S.	273
	ALBRIGHT, CHARLES H.	307,372	ASHLEY, JANE E.	373	BARBER, THOMAS R.	313	BENNETT, MARGARET T.	375
	ALDERMAN, MARY L.	372	ASHTON, MARILYN R.	373	BARDACH, NEIL M.	305	BENNETT, RONALD S.	350,375
HE	ALDRIDGE, CHEYEL L.	281	ASHWORTH, CAROL A.	373	BARE, JANICE M.	374	BENNETT, STEPHEN W.	375
Nu:	ALEJANDRO, RICHARD K.	286	AST, WILLIAM F. III	306,348,373	BARKER, LINDA S.	262,374	BENNETT, TANYA D.	258
	ALEX, RICHARD F.	357	ASTLE, LYNNE A.	373	BARKHAM, ERIC D.	374	BENNETT, THOMAS R.	289
CA	ALEXANDER, SUSAN J.	271,341,372	ATCHISON, WILLIAM M.	305	BARKLEY, RITA C.	334	BENNIN, PAMELA S.	282,375
	ALEXANDER, SUSAN V.	357	ATCHISON, WILLIAM E.	289	BARLOW, GAYLE S.	353	BENO, JOHN P.	375
	ALFORD, LYNNE C.	281,372	ATHERTON, THOMAS F.	311,347	BARLOW, JOHN L.	290,345	BENOY, DIANNE L.	276
SS	ALLARD, DONALD E.	372	ATKIN, THOMAS S.	293	BARNARD, GARY L.	374	BENSON, BERTIL A.	307
	ALLARD, SALLY A.	372	ATKINSON, MARY JO	281	BARNAS, GARY M.	315,374	BENSON, ELLEN K.	268
SS	ALLEN, CLIFFORD L.	372	ATKINSON, RICHARD W.	357,373	BARNES, EDWIN N.	305	BENSON, HELENE F.	268
	ALLEN, GAIL E.	316	ATKINSON, WILLY L.	271	BARNES, JAMES H.	300	BENSON, STEVE R.	287
	ALLEN, HOLLY A.	372	ATTENBERGER, S. E.	313	BARNETT, CAROL D.	374	BENSON, SUE E.	262
	ALLEN, JACK D.	311,372	ATWOOD, DAVID G.	373	BARNHART, VICTORIA E.	374	BENTLEY, PAUL M.	290,375
ED	ALLEN, KENNETH R.	253	AUBREY, JAMES G.	299	BARNHAM, MARY A.	374	BENTZ, CAROL A.	375
	ALLEN, MELISSA P.	372	AUBURN, HUBERT C.	290	BARON, ELLEN J.	276,374	BENZAR, BRENDA M.	375
Greek	ALLEN, RICHARD S.	372	AUBURN, HUBERT C.	290	BARR, KAY L.	360	BENZAR, BRIAN J.	375
	ALLEN, SHARON L.	278	AUBURN, HUBERT C.	290	BARRETT, STEVEN G.	360	BENZING, M. F.	375
	ALLEN, TERRY M.	252	AUBURN, HUBERT C.	290	BARRETT, RONALD J.	294	BERARD, MICHAEL R.	286,375
	ALLEN, TERRY W.	372	AUGER, RONALD J.	286,373	BARRETT, ANNE E.	278	BERAS, JOHN E.	310
HE	ALLEN, WILLIAM E.	294	AUGUSTINE, RICHARD J.	271	BARRETT, JOHN R.	374	BERESH, CLIFFORD H.	298
	ALLENSPACH, THOMAS C.	314	AUGUSTUS, NANCY J.	373	BART, MARY M.	277	BERGBREITER, DAVID E.	307
	ALLERDING, KAREN I.	273,372	AUNE, JUDITH S.	373	BARTHOLOMEW, C. F.	374	BERGER, LAWRENCE H.	350
	ALLGAUER, CANDY	372	AUSTIN, SANDRA L.	311,348,357,373	BARTL, MARY A.	374	BERGER, MARILYN J.	375
A&L	ALLING, MARTHA	270	AUTEN, BRUCE J.	373	BARTLETT, BENJAMIN B.	311,356	BERGERS, JAMES R.	310
	ALLISON, JEAN A.	271	AURE, RONALD J.	373	BARTLETT, PAUL E.	354,357,374	BERGMANN, DAVID C.	261
ED	ALLSTON, JUNE A.	271,356	AVERILL, MARC A.	373	BARTLETT, ROBERT L.	374	BERGMANN, LYN K.	375
	ALSUP, JOHN M.	280	AVERY, LAWRENCE J.	291	BARTLETT, ROBERT L.	360	BERGSTROM, BRUCE C.	350
	ALTENHOF, BARRY F.	290	AVERY, SHIRYL L.	272,373	BARTMESS, RUSSELL S.	291,374	BERGSTROM, DANIEL J.	291
BUS	ALTHAVER, DARYL J.	297	AYCOCK, SHARON A.	344	BARTON, MARY L.	263	BERKEY, ROBERT P.	311
Water	ALOE, ROBERT C.	305	AYLESWORTH, HELEN A.	274,341	BARTON, NANCY K.	280	BERMAN, ROBERT A.	304,375
	AMADOR, ERIC	251	AYLESWORTH, SARAH E.	352,373	BARYO, GARY M.	256	BERNDT, ELAINE C.	285
	AMBRIDGE, DIANE E.	372			BASH, KAREN V.	272	BERNIER, GEORGE B.	375
	AMNOTTE, DUANE D.	287			BASH, MARK J.	374	BERRIDGE, JAMES F.	312,375
	ANDERS, CLARE M.	372			BASLER, CAROL L.	274	BERRY, MARTIN F.	355
	ANDERS, LUCY M.	281,372			BASS, LESLEY E.	282	BERRY, SANDRA L.	344
	ANDERSEN, NANCY M.	372			BASS, SUSAN H.	282	BEST, RICHARD C.	334,375
	ANDERSEN, RUTH E.	372			BASSAGE, ARLENE M.	258	BETH, CYNTHIA J.	375
	ANDERSON, BERNARD W.	307			BASSITT, STEPHANIE K.	374	BETHKE, CHARLES L.	309
	ANDERSON, BRUCE E.	372			BASSO, JOANNE	374	BETHUY, JOSEPH A.	315
	ANDERSON, CAROLLYNN	372			BATCHELOR, KAREN F.	281,345	BETTENDORF, VIRGINIA	281
	ANDERSON, DALE A.	350,372			BATDORFF, SALLY S.	374	BETTIS, BERKLEY B.	347
	ANDERSON, DENNIS D.	295			BATES, RICHARD W.	288	BETWEE, JULIMARIE	270
	ANDERSON, G. KENNETH	372			BATSON, STEPHEN H.	374	BEYER, SUSAN J.	375
	ANDERSON, GARY P.	313			BATTIES, HENRY N.	290	BEYSIEGEL, KARL	302,375
	ANDERSON, JAMES E.	295			BATY, JOANNE E.	374	BICKEL, ELAINE L.	278
	ANDERSON, JAN D.	292,372			BAUER, BARBARA J.	260	BICKEL, PHILIP L.	375
	ANDERSON, JOHN H.	372			BAUER, JANICE L.	269,358	BICKEL, SUSAN	388
	ANDERSON, JOHN O.	372			BAUHAHN, PAUL E.	374	BIERLEIN, JUDY G.	252
	ANDERSON, JOHN W.	306			BAULDRIY, BRIAN D.	303	BIERWAGEN, RICHARD J.	375
	ANDERSON, KIRK D.	317			BAUMAN, KARL W.	311	BIEZAS, MARA	375
	ANDERSON, LOREL K.	352			BAUMANN, JAMES G.	374	BIGELOW, RITA M.	375
	ANDERSON, NANCY E.	270			BAUMHARDT, STEVEN R.	306	BIGGARD, CHERYL A.	355
	ANDERSON, P. J.	372			BAXTER, DIANE W.	276	BIGNEY, DAVID L.	375
	ANDERSON, RICHARD J.	372			BAYS, RICHARD P.	261	BIGSBY, MARSHA L.	375
	ANDERSON, RICHARD C.	294			BAZLER, BARBARA J.	279	BILDNER, BARBARA F.	387
	ANDERSON, TERRY L.	260			BEACCO, DOREEN E.	374	BILICKI, KAREN A.	375
	ANDERSON, WILLIAM D.	372			BEACCO, LEORA A.	285	BINGHAM, PAMELA M.	280
	ANDRAS, JAMES T.	372			BEACHLER, WILLIAM M.	374	BIRD, CAROL I.	375
	ANDREW, FREDERIC W.	372			BEADLE, ALLEN J.	314	BIRDSALL, PHILLIP J.	375
	ANDREWS, JOHN H.	297			BEAGLE, BRIAN L.	311	BIRDSALL, RUTH A.	375
	ANDREWS, LEONA A. T.	347			BEAL, MARGARET E.	351	BIRO, SANDRA L.	285
	ANDREWS, MARY L.	256			BEALS, CHRIS E.	374	BISBEE, PATRICE D.	375
	ANDREWS, MICHAEL J.	312			BEAMER, DAVID P.	294	BISHOP, ANN B.	375
					BEARD, MARY L.	334	BISHOP, ANN B.	280
					BEARSS, ROLLIN W.	374	BISHOP, CINDRA J.	375
					BEASLEY, WALTON M.	335	BISHOP, MARY J.	251
					BEATTIE, JOHN C.	301,374	BISHOP, SUSAN R.	259
					BEAUBIEN, F. C.	292	BISSELL, MARY L.	316

BISSON, PAULETTE A.	375	BRADTKE, BARBARA M.	355	BUELOW, MICHELLE J.	374	CAPRON, MARY J.	378
BISSONETTE, BRIAN J.	375	BRADFORD, THOMAS A.	311	BUGG, THEODORE L.	377	CAPUTO, RICHARD G.	311
BITEL, CHARLOTTE M.	252	BRAIDE, JONATHAN O.	376	BUIST, MARGARET J.	377	CARAFELLI, JO A.	378
BITZER, NANCY I.	375	BRAINARD, JANE E.	376	BULL, KENNETH T.	298	CAREW, SHELLY A.	378
BLACK, CARY J.	375	BRAMMER, MARILYN B.	274	BULLER, JEFFREY S.	303	CARLILE, CELIA J.	279
BLACK, DONALD J.	317,375	BRANDLE, BONNIE L.	272,341	BUNCE, RONALD C.	296	CARLIN, JOHN C.	256
BLACK, LEONARD B.	317	BRANDT, LINDA J.	376	BUNDSHUH, PATRICIA A.	278	CARLIN, KAREN E.	272
BLACK, SUSAN E.	375	BRANIC, MICHAEL C.	305	BUNGE, SANDRA J.	278	CARLSEN, CARYL L.	259
BLACK, THOMAS E.	290	BRANNOCK, BARBARA L.	275	BUNNELL, CAROL D.	266	CARLSON, BARBARA M.	378
BLACKETT, CORINNE K.	375	BRANSON, JON A.	355	BURBA, DOROTHY A.	263	CARLSON, CHERYL R.	266,378
BLACKHALL, STEWART A.	350	BRASHER, CHRISTINA L.	285	BURDEN, BONNIE L.	377	CARLSON, DANIEL G.	289
BLACKMAN, JEFFREY O.	302	BRASWELL, MARY E.	279	BURDICK, AUDREE P.	377	CARLSON, NANCY J.	266
BLACKMUN, SUSAN V.	375	BRAUN, ALYN F.	376	BURDO, ELAINE H.	278,334	CARLSON, SHARON E.	270
BLADES, CAROL L.	376	BRAUN, JEAN A.	376	BURGOYNE, SUZANNE	352,377	CARLSON, WILLIAM H.	294
BLAHA, RUTH A.	257	BRAZEE, LINDA M.	355	BURHANS, JANET A.	377	CARMODY, MAUREEN A.	283
BLAHNIK, KATHLEEN J.	259	BREAKEY, PAUL M.	377	BURHANS, NICHOLAS P.	377	CARNAHAN, DONALD J.	312
BLAIR, GARY T.	347	BREDAHL, GARY W.	293	BURKARD, SUSAN L.	377	CARNAHAN, NANCY J.	263,378
BLAKE, PAUL A.	376	BREDWELL, PATRICIA	377	BURKE, CAREY	258	CARNEVALE, CAROL I.	281
BLAKESLEE, RICHARD G.	376	BREEDEN, DAVID W.	377	BURKE, ROBERT M.	305	CARNEY, SUSAN D.	277,378
BLAKESLEE, WILLIAM S.	290	BREESE, ROBERT L.	377	BURKERT, MARGARET A.	335	CARON, GERALD A.	314
BLAND, KAREN J.	341	BREGE, DORANCE C.	377	BURKERT, MARY G.	377	CARPENTER, CRAIG L.	304
BLAND, KAREN J.	276	BRELIE, LEE M.	377	BURKETT, GLEN P.	378	CARPENTER, RICHARD K.	378
BLANDING, LINDA G.	259,393	BREMER, MARY L.	257	BURLESON, THOMAS II.	378	CARPENTER, ROBERT E.	378
BLANDING, ROBERT J.	293	BRENAMAN, RONNIE K.	377	BURLEY, JAMES R.	360	CARPER, JOYCE A.	267,378
BLANTON, WILLIAM C.	376	BRENNAN, CAROLENE W.	377	BURNAGIEL, LAWRENCE	295	CARR, MARTHA M.	378
BLATT, LELAND D.	376	BRENNAN, JOHN J.	377	BURNES, JULIE A.	278	CARREL, PATRICIA A.	348,378
BLIZZARD, PAMELA J.	376	BRENNER, JOYCE M.	377	BURNETT, JAMES E.	378	CARRETTE, LEANN	378
BLOCK, MARTIN P.	376	BRENNER, LEON C.	347	BURNETTE, PATTY L.	285	CARROW, KATHLEEN A.	378
BLODGETT, ELEANOR M.	274	BRENNER, LOUISE O.	258,346	BURNHAM, MICHAEL J.	292,378	CARRUTHERS, ROBERT D.	378
BLOHM, JOHN J.	376	BRENNER, ROBERT S.	294	BURNS, ROBERT F.	378	CARSCALLEN, JEFFREY	378
BLOHM, ROBERT J.	376	BRENNER, TERRY D.	377	BURNS, CATHERINE	277,378	CARSON, RONALD C.	294
BLOMBACH, DAVID H.	376	BRESCOLL, BEVERLY A.	259	BURNS, DONALD A.	378	CARSTENS, JIMM W.	379
BLOMMER, MARY K.	356	BRESLIN, JOHN D.	335	BURNS, GEORGE D.	378	CARTER, BRIAN E.	379
BLOMQUIST, LYNN M.	376	BRESLIN, KATHLEEN F.	377	BURNS, JACK E.	334,378	CARTER, NANCY V.	379
BLOSSER, LARRY A.	376	BREUNLING, STEVEN P.	290	BURNS, JOHN P.	315	CARTER, ROLAND F.	379
BLOSSOM, JUDITH A.	376	BREVIK, JOAN E.	255	BURNS, KENDALL R.	313	CASALE, JO A.	379
BLOUGH, PHYLLIS J.	263	BREWER, WILLIAM V.	377	BURNSTEIN, RICHARD J.	308,378	CASE, JEFFREY J.	302
BLUE, DENNIS L.	260,346	BRIDGE, ELIZABETH A.	377	BURSTEIN, LEIGH	308,350	CASE, SUSAN H.	379
BLUM, KAREN L.	259	BRIDGE, JOHN W.	305	BURTON, LARRY L.	254	CASEMENT, JOAN S.	259
BLUMERICH, DIANE K.	376	BRIDGES, MARY E.	276	BUSCH, PAUL R.	293	CASSEY, PAUL C.	379
BLUNDELL, ROBERTA S.	376	BRIGGS, ALLAN C.	377	BUSCH, SUZANNE P.	350	CASSEL, EUGENE D.	302
BLUNT, DAVID F.	289	BRIGGS, MARY E.	272,352,377	BUSH, CONSTANCE M.	378	CASTANIER, WILLIAM B.	306,335
BLY, BARRY A.	294	BRIGHAM, RICHARD H.	377	BUSH, DONNA J.	269,378	CATALINO, SUZANNE H.	379
BOAK, CAROLYN D.	376	BRILL, EDWARD A.	350	BUSH, RICHARD C.	361	CATANESE, JOSEPH	256
BOAKS, ROBERT T.	376	BRINKS, BUELL E.	377	BUSH, STANLEY H.	378	CATLETT, CHARLES H.	250
BOAN, JOANN L.	376	BRIONES, EULALIO M.	377	BUSHOUSE, THOMAS H.	348	CATTERFELD, JUDITH M.	252
BOATMAN, ROBERT K.	376	BRISTLE, ALICE M.	252	BUSSON, THOMAS A.	291	CATTERFELD, VIRGINIA	252
BOBIER, MARILYN D.	281,376	BROAD, MICHAEL M.	377	BUTCHER, DEBORAH J.	252	CAVAN, JOHN F.	297
BOBIT, JAMIE A.	284	BROCK, MARY A.	377	BUTH, GEORGE S.	291	CAVANAUGH, S. E.	284
BOETTCHER, GARRETH A.	376	BROCKMAN, LYNNE K.	377	BUTLER, BARBARA J.	378	CECIL, ROBERT D.	289,378
BOGART, JAMES E.	376	BRODY, BONITA R.	377	BUTLER, DAVID C.	378	CELELLO, RICHARD J.	289
BOGUTZ, ALLAN D.	376	BROEMAN, CHARLES W.	377	BUTLER, DEBORAH E.	273	CENEDELLA, ARLENE J.	270
BOGUTZ, L. B.	376	BROEMER, MARLENE C.	377	BUTLER, KENNETH C.	378	CENZER, DOUGLAS A.	379
BOHL, KATHLEEN E.	281,376	BROGGER, ALEXANDRA T.	281	BUTLER, RICHARD P.	378	CERMAK, ANNE M.	379
BOHL, PATRICIA A.	281,376	BROGREN, BRADLEY B.	251	BUTZ, JOHN F.	289	CESARONI, WILLIAM C.	301,379
BOHLING, BONNIE J.	356	BROLICK, ELAINE M.	377	BUURMA, JENNIFER	275	CESSNA, STEPHEN T.	312
BOHM, CATHRYN L.	277,345	BROMBERG, DAN R.	377	BUYAKI, GEORGE M.	378	CHABIE, PATRICK E.	315
BOHN, PAMELA J.	376	BROMLEY, CONSTANCE J.	262	BYE, LINDA M.	260	CHACE, KENNETH V.	311,350,379
BOISSONNEAU, K. A.	376	BRONKA, JACK W.	286,377	BYELICH, RICHARD L.	357	CHAMBERLAIN, ESTHER	272
BOLDT, ALAN R.	253	BROOD, DARREL S.	314	BYERRUM, ELIZABETH C.	352,378	CHAMBERLIN, JOHN G.	354,379
BOLD, JEROME G. II	376	BROOKMAN, DENNIS C.	304,377	BYERS, PATRICIA A.	259,378	CHAMBERLIN, THOMAS L.	379
BOLHUIS, BARBARA L.	376	BROOKS, CHARLES L.	288	BYERS, SALLY A.	346	CHANCELLOR, C. F.	258
BOLIER, CAROL A.	376	BROSKE, DAVID C.	377	BYLE, MERILEE A.	277	CHANDLER, MICHAEL K.	379
BOLLINGER, CHERYL L.	270	BROVONT, SUE	377	BYRD, RICHARD J.	255	CHANEY, GLORIA L.	379
BOLLINGER, DIANE M.	283	BROWN, DANIEL F.	292,377	BYRNE, MARGARET M.	395	CHANT, PETER D.	256,346
BOLLINGER, KENNETH A.	376	BROWN, DARREL G.	303	BYRNE, MICHAEL P.	255	CHAPA, MARGARET A.	263
BOLZ, CAROL A.	376	BROWN, ELIZABETH A.	257			CHAPMAN, C. SUSAN	275
BOMBRYN, MARILYN L.	281	BROWN, JACK D.	292			CHAPMAN, THOMAS C.	379
BOMBYK, JOHN B.	376	BROWN, JANET E.	280,377			CHAPMAN, WILMA J.	258
BOND, DONALD L.	376	BROWN, JANET M.	357			CHAPSKI, CAROL A.	379
BONDAR, NICHOLAS P.	287	BROWN, JULIE A.	263			CHARETTE, GARY A.	379
BONTEN, CHARLES L.	291,345,376	BROWN, KAREN M.	344			CHARTERS, BARBARA L.	278
BOOK, CASSANDRA L.	273	BROWN, MARTHA J. L.	281			CHASE, ANN L.	379
BORCHERS, JANE E.	376	BROWN, MARY E.	259			CHASE, DAVID R.	379
BORCK, RUTH A.	416	BROWN, MICHAEL J.	309			CHASE, DENNIS J.	379
BORDEN, RICHARDS.	273	BROWN, PATRICIA L.	262			CHATFIELD, GEORGE P.	291
BORKENSTEIN, SUSAN K.	280,376	BROWN, PATRICIA S.	263			CHATHAM, SHARON A.	266,379
BORRI, GERALD W.	376	BROWN, RITA L.	267			CHEADLE, RUSSELL F.	309
BORSBERRY, CHARLENE	283,348	BROWN, RONALD K.	377			CHEAL, BARBARA J.	262,279
BORTAK, ANDREA A.	263	BROWN, STEPHEN A.	358			CHENAULT, DYANN E.	316,357
BORTON, MICHAEL D.	311	BROWN, STEVEN P.	317			CHENAULT, JOHN R.	317
BORTON, PATRICK J.	376	BROWN, SUSAN A.	376			CHERKINSKY, EDWARD J.	379
BOSWORTH, JOSEPH L.	376	BROWN, SUSAN K.	272			CHERNEY, CHARLES R.	379
BOTHAMLEY, DENNIS R.	292	BROWNELL, DAVID R.	377			CHEYNE, LAURA J.	379
BOTTORFF, SUSAN L.	259	BROWNING, LINDA K.	263			CHICK, KATHLEEN J.	379
BOUGHNER, LEE R.	286	BROWNING, SUSAN M.	257			CHILDERS, GEORGE H.	250
BOUTS, ROBERT J.	306	BROZEK, ROSALYN M.	271,377			CHILDERS, JOAN E.	379
BOUWENS, GRETCHEN C.	281	BRUCKMAN, BERNICE F.	377			CHILDRESS, RICHARD W.	306
BOWDEN, CAROL L.	255	BRUDER, KEITH C.	289			CHILDS, NEIL E.	379
BOWDEN, PATRICIA R.	273	BRUGGEMAN, JOHN M.	303			CHIODINI, JAMES J.	315
BOWDRE, LARRY P.	350	BRUMER, HARRY A.	260			CHISWELL, CHARLES L.	379
BOWEN, ROBERT S.	312	BRUN, JORDAN V.	306			CHMIELEWSKI, JAMES A.	315
BOWEN, WENDY W.	376	BRUNNER, MARTHA L.	272,348			CHODKOWSKI, NORA A.	263
BOWERMAN, JANET S.	257	BRUSSEAU, GAIL B.	377			CHONICH, OLGA S.	285
BOWERMAN, LARRY K.	310	BRYCE, JUDITH A.	284			CHOSKE, FAWN T.	379
BOWLER, PATRICK C.	376	BUCHANAN, LINDA G.	259			CHREST, LAURA J.	263
BOYER, GREGORY A.	376	BUCHHELE, LELAND J.	377			CHRISMER, DIANNE	277
BOYKO, JEAN L.	283	BUCHER, MICHAEL D.	291			CHRISTENBERRY, JOAN	379
BOYLE, BARBARA J.	376	BUCHWACH, FRANCES I.	268			CHRISTENSEN, MARY M.	379
BOYNTON, MARY M.	376	BUCKHALTER, F. G.	305			CHRISTENSON, BARBARA	257
BRACE, JO ELLEN	258	BUDAY, BARBARA A.	269			CHRISTENSON, DONNA J.	281,344
BRADEN, ROBERT K.	354,376	BUDMAN, JOAN E.	377			CHRISTIAN, WILLIAM	305
BRADFORD, JAMES C.	310	BUDMAN, MICHAEL B.	377			CHRISTIANSON, WAYNE	294
BRADFORD, MICHAEL J.	313	BUDNY, THOMAS F.	377			CHRISTOFF, NOEL G.	291
BRADLEY, BARBARA S.	277,345	BUDROW, CAROL A.	335			CHRYSLER, ROBERT T.	310
BRADLEY, THOMAS W.	317	BUEHRER, ROBERTA J.	344			CHURCH, HOLLIS M.	252
BRADSTREET, LYNDA A.	258	BUELOW, GEORGE L.	377			CHURCH, JUDY L.	277,379

CHURCH, MARJORIE L. 262,379
 CHURCH, WILLIAM R. 379
 CHURCHLEY, FRED III 293,348
 CHURMA, DONALD G. 379
 CHVOJKA, CHRISTIE S. 259
 CIHAK, CHARLES J. 310
 CINGOTA, PAULA A. 379
 CIOLEK, THOMAS E. 379
 CIUCCI, STEPHEN L. 294,379
 CLACK, NINA L. 257
 CLANCEY, MICHAEL A. 287
 CLAPPER, DAVID M. 289
 CLARK, BARBARA L. 379
 CLARK, CAMILLE E. 273
 CLARK, CHARLES B. 253
 CLARK, DON C. 310
 CLARK, KAREN M. 379
 CLARK, KAREN S. 258
 CLARK, LINDA M. 262,356
 CLARK, MOLLIE D. 262
 CLARK, PAMELA S. 251
 CLARK, RICHARD C. 379
 CLARK, TERRY J. 289,379
 CLARK, THOMAS D. 379
 CLARK, WILLIAM E. 297
 CLARKE, CHARLES R. 379
 CLARRY, PATRICIA A. 271
 CLASEN, DONALD R. 301
 CLAUS, MARTHA A. 251,346
 CLAUSNER, MICHAEL L. 306
 CLAVEZ, SARA B. 379
 CLEMONS, MAUREEN R. 379
 CLIFF, BARBARA K. 281,379
 CLIFFORD, JOAN H. 380
 CLINGMAN, ROGER O. 354,380
 CLINTON, BARBARA A. 380
 CLONE, GARY K. 347,380
 CLOUGH, VIRGINIA G. 380
 CLOUTIER, MARY M. 380
 CLOVER, CAROLYN E. 380
 CNOCKAERT, CLAUDIA C. 281
 COBB, DANIEL L. 295,380
 COBURN, JAMES T. 393
 COCHRANE, ALAN C. 314,380
 COCKELS, JAMES H. 313
 CODY, FREDERICK K. 310
 COELHO, JOSEPH R. 295,380
 COENEN, DAVID R. 360,380
 COFFIELD, JUDY M. 380
 COFFMAN, CANDI C. 274,380
 COHEN, MILTON A. 298,380
 COHEN, ROBERT H. 380
 COHEN, STEUART R. 346
 COHL, PETER A. 308
 COHN, MYRA S. 380
 COIT, CAROLINE A. 274
 COLANGELO, MARY D. 334,380
 COLAVITO, MADELINE T. 262
 COLBATH, JOANNE M. 270
 COLE, BARBARA L. 280
 COLE, CYNTHIA A. 279
 COLE, JEFFREY L. 289,380
 COLE, LINDA D. 252
 COLE, LINDA K. 356
 COLEMAN, JOHN P. 286
 COLLINS, BETTY L. 258
 COLLINS, JAMES R. 305
 COLLINS, JAMES S. 380
 COLLINS, JULIE M. 252
 COLLINS, LINDA K. 275,380
 COLLISON, CLARENCE H. 311,350
 COLTON, ELIZABETH A. 380
 COLWELL, KAREN L. 399
 COMERFORD, SUSAN M. 277,335,380
 COMINS, CAROLA A. 269,380
 COMSTOCK, JACK C. 313
 COMSTOCK, JAMES W. 297
 CONGDON, CANDACE A. 270
 CONGDON, JANET S. 279,380
 CONGDON, JUDITH A. 283,380
 CONLAN, CAROL S. 380
 CONLIN, MARC S. 356
 CONNARD, LAUREN L. 274,380
 CONNELLY, MICHAEL A. 380
 CONNOLLY, AVIS J. 380
 CONRAD, CHARLES T. 292
 CONROY, JAMES P. 380
 CONWAY, KATHLEEN G. 277
 COOHON, SALLY A. 380
 COOK, CHARLES A. JR. 380
 COOK, DALE G. 380
 COOK, DOUGLAS R. 290
 COOK, GARY D. 260
 COOK, GEORGE M. 292
 COOK, MARCIA D. 277
 COOK, MARY A. 252,380
 COOK, REBECCA E. 356
 COOK, SHIRLEY A. 271,380
 COOK, SUZANNE. 270,380
 COOLEY, RICHARD A. 380
 COOLEY, WILLIAM L. 380
 COOLMAN, CHARLES D. 290,380
 COOMBS, LINDA A. 277,380
 COOPER, BARBARA J. 274
 COOPER, CONSTANCE R. 380
 COOPER, ROBERT L. 310

COOPER, THOMAS A. 250
 COPELAND, SANDRA S. 316
 COPLEY, C. RICHARD. 380
 COPP, PATRICIA A. 258
 COPPESS, DAVID L. 347
 COPPOLA, NICHOLAS. 380
 CORBETT, JIM W. 306
 CORBETT, PATRICIA A. 252
 CORBY, PAMELA J. 380
 CORDER, PAUL G. 380
 CORDIER, DOUGLAS A. 302
 CORE, MARGARET A. 273
 CORNELL, GREGG L. 311,380
 CORNELL, HENRY J. 357,380
 CORNILLIE, JAMES C. 292
 CORREIA, PETER A. 380
 CORRIN, JANIS K. 380
 CORYELL, JAMES W. 306
 COSTANTINO, JOANN A. 262
 COSTELLO, MARY A. 263,380
 COSTELLO, SUSAN M. 252
 COSTELLO, TIMOTHY J. 294
 COSTICK, RITA M. 346,380
 COTTIER, GEOFFREY A. 297
 COTTON, JAMES H. 380
 COUGHLIN, NANCY J. 344
 COULTER, BEVERLY J. 281
 COULTER, WILLIAM T. 315
 COUPE, THOMAS A. 293
 COUSINO, CHARLES T. 294
 COUTURIER, RUTH L. 381
 COWLES, AMY E. 271,381
 COX, MARY F. 381
 COX, RANDALL L. JR. 381
 COY, RODERICK S. 381
 CRAIG, JOHN R. 296
 CRAMER, DEEANN L. 273,381
 CRAMER, LINDA J. 334
 CRAMER, RUTH E. 381
 CRANE, HOWARD E. 302
 CRANE, MARY K. 276
 CRANE, ROBERT B. 308
 CRARY, MARJORIE A. 381
 CRAVEN, DANIEL R. 292
 CRAVEN, JOHN E. 251
 CRAWFORD, DONNA J. 335
 CRAWFORD, JANET EMMA. 381
 CREAMER, BARBARA E. 381
 CRENSHAW, LOUIS. 360
 CRESSY, DORA C. 381
 CREWDSON, GERALDINE. 381
 CRILLY, GERRY L. 381
 CRIFE, NANCY S. 266
 CRIST, DIAN K. 381
 CRISTMAN, SCOTT F. 311,347
 CRITELLI, MARY R. 381
 CROCKETT, BENJAMIN H. 381
 CROMARTIE, ERNEST W. 309,381
 CROMWELL, MARILYN L. 276
 CROMWELL, MARILYN L. 381
 CRONAN, MARGUERITE J. 280
 CRONIN, JUDITH M. 274
 CRONLEY, CHRISTINE A. 381
 CROSBY, MARGARET J. 381
 CROSS, CAROL A. 252,348
 CROSS, DONALD D. 310
 CROSS, MARY M. 283
 CROSS, ROBERT L. 381
 CROSS, SUZANNE M. 284
 CROW, KENNETH A. 317
 CROWE, ROBERT J. 381
 CROWLEY, JOAN E. 275
 CRUICE, KATHLEEN M. 284
 CRUICKSHANK, CAROL J. 381
 CRUICKSHANK, JAMES G. 250
 CRUMB, LINDA J. 272
 CRUMPTON, SANDRA A. 381
 CRUNK, EDDIE J. 312
 CRYDERMAN, MARK P. 381
 CUBBERLY, CORLISS P. 381
 CUDNOHUFSEY, E. K. 381
 CULLMAN, BEATRICE A. 268,381
 CULP, MARY C. 381
 CULVER, DAVID W. 290
 CULVER, JOHN A. 360,381
 CUMMING, JOAN E. 381
 CUMMINGS, JERROLD A. 381
 CUNNINGHAM, JO L. 381
 CUNNINGHAM, JOHN H. 310
 CUNNINGHAM, SUE A. 381
 CURE, MICHAEL V. 381
 CURL, TOM A. 381
 CURRIE, MARILYN D. 260
 CURTIS, CATHY A. 281
 CURTIS, HELEN K. 277
 CURTIS, MICHAEL C. 254
 CURTIS, SALLY A. 381
 CURTIS, SYNKA A. 285
 CUSHING, DEBORAH. 281
 CYPHERS, H. WILLIAM. 381
 CZARNECKI, JEAN M. 381
 CZARNECKI, JOHN B. 310
 CZARNECKI, ROBERT H. 301
 CZINSKI, PAULINE C. 381

D

DABE, PAMELA B. 259
 DAGGETT, DEAN E. 288,381
 DAHL, JAMES C. 256
 DAHLJELM, HARVEY D. 310,381
 DALE, J. LESLIE. 347
 DALESSANDRO, MARIA. 257
 DALLAS, JACKIE K. 381
 DALLAVECCHIA, RAYMO. 381
 DALMAN, NANCY C. 381
 DALTON, RICHARD G. 381
 DALY, MARTHA A. 277,345,381
 DAMICO, JOSEPH M. 381
 DANAHY, SHARON L. 263
 DANFORD, RONALD L. 312
 DANIEL, LINDI K. 272
 DANIEL, PHYLLIS C. 381
 DANIELS, MARSHA D. 267,381
 DANIELS, NORMAN J. 381
 DARBEE, ROCKWELL J. 381
 DARGA, SUSAN L. 260
 DARGURZ, JAMES E. 382
 DARLING, BARBARA L. 250
 DAROOGE, WILLIAM E. 292
 DARR, WILLIAM R. 360,382
 DASE, JAMES R. 289,382
 DASHOW, EDWARD E. 382
 DAUGHTERTY, BARBARA A. 259
 DAVENPORT, DORIAN. 270
 DAVERMAN, CYNTHIA J. 273,382
 DAVEY, JAMES P. 382
 DAVIDSON, DIANE L. 280,382
 DAVIDSON, JOANNE E. 382
 DAVIDSON, LINDA L. 275
 DAVIDSON, ROBERTA A. 275
 DAVIDSON, SALLY L. 382
 DAVIDSON, SALLY K. 382
 DAVIES, ELIZABETH A. 382
 DAVIES, SUZANNE M. 382
 DAVIS, CAROL A. 266,341,382
 DAVIS, DAREL D. 255
 DAVIS, EDWARD A. 305,354
 DAVIS, JEFFREY D. 302
 DAVIS, LARRY E. 382
 DAVIS, LINDA R. 276,382
 DAVIS, LUCILLE R. 382
 DAVIS, MARY W. 382
 DAVIS, NANCY L. 382
 DAVIS, PAUL S. 382
 DAVIS, ROBERT R. 312,382
 DAVIS, TERENCE A. 309
 DAVISON, BRUCE E. 307
 DAVITT, VERONICA J. 382
 DAWSON, GARY A. 350
 DAWSON, JAMES D. 315,382
 DAWSON, PHILLIP L. 311
 DAY, DELTA J. 379
 DAYNE, JEFFREY H. 382
 DEAN, CHERYL A. 250
 DEAN, DEXTER W. 382
 DEAN, JOHN F. 382
 DEAN, JOHN P. 315
 DEAN, PRISCILLA L. 382
 DEAN, TIMOTHY F. 361,382
 DEBEVIC, MARIANN J. 382
 DEBLAAY, MARJORIE A. 382
 DEBUCK, MARVIN E. 382
 DECAMP, VANCE C. 382
 DECHOW, LYNN M. 382
 DECKERT, VERN R. 317
 DECLARK, PATRICIA K. 382
 DEEBS, MARIANNE. 382
 DEERING, CHRISTINE E. 382
 DEGE, KRISTI S. 350,382
 DEGRAAF, BEVERLY J. 382
 DEGRAAF, GARRY L. 382
 DEGRIGORIO, SALVATOR. 286
 DEGROOT, JOHN D. 291,356
 DEHAVEN, CLARK E. JR. 303,382
 DEITCH, RAYMOND E. 302,382
 DEJONGH, LEON F. 350,382
 DELANGE, DIRK. 304
 DELINE, THOMAS A. 317,357,382
 DELONG, KAREN J. 358,382
 DELONGE, ROBERT M. 382
 DELOOF, MARCIA J. 382
 DELOZIER, JOHN A. 382
 DELSENER, WILLIAM A. 300
 DELUCA, MARGARET M. 257
 DEMAREST, MYRNA L. 382
 DEMAY, THOMAS C. 382
 DEMETRY, LINDA E. 277
 DEMMA, PETER A. 382
 DEMMER, KARIN M. 281
 DEMMINK, GREGORY P. 287
 DEMPSTER, JONATHAN A. 287
 DENBLEYKER, NANCY A. 263
 DENEAU, RICHARD M. 291
 DENHOLM, DOUGLAS M. 296
 DENIS, RUTH F. 382
 DENNIS, WILLIAM M. 382
 DENSLY, THEODORE R. 309
 DENTON, JOHN L. 300
 DEPUE, VELMA J. 382
 DERBY, LINDA K. 382
 DERDERIAN, SARKIS S. 287

DERRICK, ELLEN J. 255
 DERYKE, HENRY S. 383
 DESANTIS, ANGELA E. 258
 DESANTIS, DONA L. 276,383
 DESIMPEL, SUZANNE E. 273,341
 DETMER, RODGER H. 383
 DETRICK, GLENN E. 383
 DEUEL, CARROLL G. 383
 DEUTCH, HARVEY A. 308
 DEVLIEG, JANET M. 383
 DEVRIES, RAYMOND G. 383
 DEWEES, MARTHA H. 356
 DEWEE, GARY L. 314
 DEYOUNG, CONSTANCE. 272
 DEZEEUW, ANNE M. 352,383
 DHUE, RAYMOND B. 291
 DIAMOND, FRANCES A. 285
 DIAMOND, ROBERT G. 383
 DICKINSON, DIANE. 279,383
 DICKINSON, EMMALYN. 269,383
 DICKINSON, JOHN W. 295
 DICKS, MARY L. 272
 DICOLA, JEAN M. 278
 DIDO, KATHLEEN R. 284,383
 DIEBOLD, SUSAN L. 383
 DIECKMAN, JANINE R. 266,355
 DIEFENBACH, P. A. 383
 DIEMOND, MARTHA J. 383
 DIESING, DAVID A. 346
 DIETRICH, KATHRYNE J. 269
 DIFIORE, GABRIEL A. 383
 DIGGINS, WILLIAM F. 294,383
 DIKEMAN, MARY S. 266
 DINGERSON, RONALD L. 309,356
 DINSMOORE, LEO F. 300
 DINYARI, ROSTAM R. 383
 DION, WILLARD L. JR. 383
 DIRKS, ROBERT E. 292
 DIUBLE, DIANNE K. 263
 DIVINE, GERALD R. 358,383
 DIXON, ALFRED R. 355,383
 DIXON, AMANDA M. 383
 DIXON, DAVID L. 383
 DIXON, ROBERT T. JR. 261
 DIXON, WILLIAM C. 297
 DOAN, JAMES N. 334,383
 DOBBELSTEIN, ROBIN L. 290
 DOBBYN, SHERRY L. 383
 DOBSON, STEVEN M. 303,383
 DOBULIS, JOHN O. 383
 DODICK, MICHAEL L. 354
 DOGARIU, JOSEPH G. 251
 DOHERTY, PAMELA N. 280
 DOLAN, RICHARD J. 255
 DOLECEK, THERESE A. 383
 DOLL, VIRGINIA T. 281
 DOMOWITZ, SUSAN. 316
 DONALDSON, CAROL A. 350,383
 DONAWICK, BARBARA J. 383
 DONEHO, WILLIAM F. 383
 DONINS, ANITA M. 383
 DONLEY, JOHN M. 300
 DONLON, PAMELA S. 383
 DONNELLY, MARY S. 383
 DORR, JAMES M. 250
 DORSEY, THOMAS A. 309
 DOSS, JUDITH E. 383
 DOSSIN, DONALD J. JR. 300
 DOTSON, BARBARA J. 263
 DOUGHERTY, LYNETTE A. 260
 DOUP, ELIZABETH A. 344
 DOVE, BRUCE L. 308,350,383
 DOWNER, DENNIS R. 315
 DOWNEY, JAMES T. 383
 DOWNS, PHILIP A. 311
 DOXTATER, GARY M. 297
 DOYLE, JANE E. 383
 DOYLE, KATHLEEN H. 281
 DRAKE, DOUGLAS C. 310,383
 DRAPER, BARBARA L. 383
 DRAPER, THOMAS R. 383
 DRAYTON, SUZANNE. 271,357,383
 DRAZIN, ROBERT S. 255,383
 DREIM, DENNIS A. 383
 DREW, DIANA L. 383
 DREWEK, CLAUDIA B. 255
 DREXLER, MICHAEL J. 311
 DREXLER, TIMOTHY J. 296
 DRICKEY, JOAN A. 383
 DRINKWATER, JANET K. 263
 DRISCOLL, JAMES J. 297
 DRIVER, PATRICIA G. 383
 DROSKI, DANIEL B. 288
 DRULARD, SUZANNE L. 334,383
 DRUMMOND, YVONNE E. 383
 DUCH, CHARLENE J. 266
 DUDAK, DAVID M. 383
 DUESENBERG, DALE A. 316,357
 DUESENBERG, LYNNE D. 316
 DUFFORD, LEANNE S. 260
 DUFFY, MICHAEL D. 303,384
 DUGAN, MAUREEN K. 280
 DUGAS, STEPHEN R. 384
 DUGDALE, ANN E. 344
 DUMONT, DIANE M. 271
 DUNCKEL, NANCY J. 384
 DUNHAM, DAVID F. 384

DUNHAM, PATRICIA G. 269
DUNKELBERG, ALLEN H. 361,384
DUNN, ANN M. 271
DUNN, DEBORAH L. 384
DUNN, LAWRENCE R. 356
DUNN, RICHARD G. 384
DUNN, SHARON L. 285
DUPREY, LIBBIE C. 384
DURNER, MARGARET A. 335
DURNER, MARY J. 335
DUSSEAU, THOMAS E. 384
DUTCHER, ANN L. 270
DUTCHER, GARRY L. 384
DUTCHER, PAUL O. JR. 384
DUTHIE, PETER C. 310
DUVAL, JOAN L. 384
DWORNIK, MARC J. 308
DYER, ALICE A. 266
DYER, PATTY J. 281
DYKE, DONALD H. 384
DYNAL, DAVID M. 384
DYNAL, JANET 384
DZIAK, THEODORE A. JR. 304
DZODIN, HARVEY C. 310,350
DZURAK, JOHN F. JR. 315

E

EAD, DAVID E. 250
EAD, G. NEWTON III 288
EAGLING, GARY L. 384
EARLY, MICHAEL J. 308
EARY, DAVID K. 305
EASON, MARC S. 308
EASTMAN, JAY W. 310,384
EASTMAN, JOANNE M. 384
EASTON, RODERICK D. 303
EATON, DAVID J. 354,384
EBBERSON, BONNIE L. 316
EBER, CHRISTINE E. 250
EBERHARDT, ERIC E. 384
EBERLING, GEORGETTE 356
EBERLY, JOHN A. 384
EBY, RICHARD J. 384
ECONOMY, KENNETH M. 256
EDDEY, ROY R. 384
EDDY, CARLA E. 384
EDEL, BARBARA J. 353
EDELBERG, CAROL S. 384
EDGAR, AMY L. 384
EDGERTON, GREGORY L. 360,384
EDINGTON, KATHLEEN A. 351,358
EDLIN, JAMES A. K. 384
EDMONSTON, OLIVE J. 384
EDMUNDSON, LEE E. 290
EDSON, KAREN R. 384
EDWARDS, BERTHA F. 285
EDWARDS, DIANE E. 350
EDWARDS, DONALD L. 289
EDWARDS, JACQUELINE 285
EDWARDS, JERRY K. 290
EDWARDS, MICHAEL L. 313
EGAN, MARGARET A. 258
EGGER, DAVID L. 384
EGGERS, SUSAN J. 273
EHRHART, MARTHA S. 278,345
EHRHART, MARY L. 278
EICH, RICHIE K. 250
EICHENBAUM, S. L. 335
EILERS, ROSE M. 384
EIMEN, PETER M. 384
EINHORN, FREDDA B. 285
EKBERG, MARY J. 273
ELDER, SUSAN D. 285
ELENBAAS, GARY J. 358
ELICKER, SHARON C. 271,384
ELIOWITZ, SUSAN N. 262,384
ELLIOTT, DEAN H. 384
ELLIOTT, DONALD B. 292
ELLIOTT, NANCY J. 350
ELLIOTT, NANCY J. 274,384
ELLIS, MELODY JO 384
ELLIS, THOMAS R. 384
ELLK, BARBARA L. 279
ELLMAN, HARRY S. 308,384
ELMASSIAN, KENNETH 250
ELY, KAREN S. 267
ELZINGA, STEVEN D. 384
EMERICK, SUZANNE 384
EMERSON, CALVIN L. 357
EMERSON, PATRICIA A. 384
EMERY, HELEN M. 344
EMERY, LAWRENCE J. 384
ENDERLE, MARLA K. 279
ENGEL, DANIEL W. 307
ENGEL, KAREN G. 282
ENGERS, DOUGLAS L. 356
ENGLE, KATHLEEN J. 279
ENGLE, MARVIN R. 384
ENGLER, JOHN M. 260
ENGLISH, IVON A. 384
EPPER, DALE N. 310
ERDELYI, CYNTHIA L. 255
ERHART, CAROL A. 384
ERICKS, MAY C. 267,384
ERICKSON, ALAN J. 311
ERICKSON, ARTHUR J. 384

ERICKSON, NANCY L. 266
ERLICH, SHELDON 384
ERNST, GARY B. 288
ERNST, KAREN 281,384
ERWINE, LARRY C. 384
ESCH, ALISON M. 384
ESCHENBURG, LINDA J. 384
ESQUINA, LEONARD JR. 288,385
ESSER, NICHOLAS M. 307,354,385
ESSER, PAMELA J. 283,385
ESTERL, NANCY L. 385
ESTRY, RICHARD H. 385
ETTLING, GREGORY D. 287,385
EUBANK, LAWRENCE E. 260,300
EURICH, THOMAS R. 355
EVANOFF, MICHAEL B. 300
EVANS, CAROLYN S. 385
EVANS, CRAIG J. 317
EVANS, GAIL P. 316,357
EVANS, HALBERT K. 305,345
EVANS, JAMES E. 293
EVANS, JOHN L. 385
EVANS, LINDA J. 385
EVANS, NANCY M. 385
EVENSON, DAVID R. 311
EVERETT, LON N. 312
EVERHART, JUDITH 385
EVERITT, STEPHANIE J. 262
EYSON, LEE E. 385
EYLER, CHERYL E. 385

F

FABAZ, ANTHONY G. 315
FABER, KIRKWOOD E. 294
FABUDA, VICTORIA F. 385
FACKTOR, SUSAN E. 273
FAGAN, KATHLEEN L. 271,385
FAGAN, KATHRYN L. 271
FAGAN, MARY E. 279
FAIRBANKS, PAUL R. 314
FAIST, JANE M. 252,346
FALERIS, CAROL J. 385
FALK, HELMUT 358
FALKE, AMELIA A. 252
FALKER, HOWARD W. 309
FARISON, CAROL G. 281
FARLEY, PATRICIA J. 385
FARMER, BARBARA A. 257,385
FARMER, CHERYL C. 385
FARMER, MELVIN 385
FARRAR, NANCY L. 252,385
FARRELL, ELEANOR M. 260,334
FARRELL, STEVEN R. 307,354,385
FASSIO, RICHARD J. 288
FATCHETT, EDWARD J. 385
FAUNCE, WILLIAM D. 261
FAXSTEIN, ELLIOTT S. 250
FAY, MARYRUTH R. 257
FECSEN, CLAUDIA E. 385
FEDDERKE, JOHN A. 291
FEDORCZUK, EUGENIA 385
FEHR, JOHN S. 358
FEHN, DEAN C. 385
FEINBERG, DONALD L. 385
FEINBERG, SUSAN A. 252
FEINTHEL, CAROL S. 257
FELDKAMP, MARY S. 253,346
FELDMAN, ELLIOTT S. 385
FELDMAN, IRA S. 298,385
FELDMAN, NANCY E. 385
FELDPAUSCH, RONALD J. 385
FELIKS, MARIE B. 385
FELIX, SHEILA E. 385
FELKER, ROBERT L. 250,311
FELLBERG, MICHAEL 385
FELLOWS, LESLIE A. 275,344
FELLOWS, SAMUEL B. 385
FELS, ALLEN M. 385
FELT, PAMELA G. 385
FELTON, ANDREA L. 385
FELTON, PAULETTE C. 285
FEMENELLA, ROY J. 385
FENSKE, CHERYL S. 277,385
FENTON, MILDRED A. 268
FERGUSON, CHARLES R. 385
FERGUSON, JAMES K. 315
FERGUSON, PAMELA M. 385
FERNS, BRUCE C. 309
FERRERO, VALERIA J. 278
FERRIS, VINCENT J. 288
FERULLO, NANCY E. 260
FESSELL, LINDA D. 385
FETTER, GARY M. 308
FETTERS, JANE C. 276,385
FETTERS, NANCY K. 275,385
FETTINGER, STEVEN G. 250,307
FEUN, LINDSON 310
FEURIG, JAMES C. 385
FICKEY, FRANK J. JR. 303,385
FIELD, DAVID E. 313,385
FIELD, SUSAN A. 385
FIELDS, JOE N. 314,358
FIFE, KENNETH J. 309,385
FILBERT, CAROLE A. 273,385
FILIATRAULT, CAMILLE 280
FINEBERG, STUART E. 302

FINELLI, THOMAS M. 287
FINK, LINDA S. 263
FINKBEINER, GEORGE E. 298
FINKBEINER, SUSAN L. 256
FINLAY, ELIZABETH A. 263
FINLEY, JANIS E. 385
FIORANI, CHRISTINE R. 262,385
FISCHER, WILLIAM L. 255
FISCHER, DELIA J. 386
FISCHER, JAMES W. 386
FISHER, CURTIS W. 346
FISHER, DAVID J. 347,357
FISHER, DAVID R. 386
FISHER, JANET I. 386
FISHER, JULIE A. 252
FISHER, JULIE A. 386
FISHER, MARGARET O. 268,348
FISHER, NANCY J. 282
FISHER, ROBERT L. 302
FISHER, THOMAS M. 312
FISHERMAN, FREDDIE S. 268
FITCH, DALE L. 296
FITCH, DEBORAH J. 262,334
FITCH, MARY F. 267,341
FITZGERALD, KATHLEEN 269
FITZPATRICK, GAIL C. 252
FITZPATRICK, S. M. 386
FLEMING, CAROL A. 275
FLEMING, RICHARD D. 386
FLEMING, SUSAN M. 262
FLETCHER, JANE H. 272,341
FLETCHER, WADE J. 313
FLEURY, JOSEPH J. 311
FLINCHBAUGH, NANCY K. 263
FLORE, BARBARA A. 386
FLORE, JAMES A. 386
FLOUTON, DAVID Y. 301
FLUCKEY, RHEA R. 263
FLYNN, DAVID W. 386
FLYNN, DAWN L. 379
FLYNN, JOHN P. 386
FLOCKE, DIANA M. 356
FOERCH, JAMES S. 350
FOGLE, BARBARA J. 386
FOLEY, ROBERT C. JR. 355
FONDA, PETER M. 302
FORBORD, KAREN M. 267
FORD, LESLIE B. 274
FORD, SANDRA S. 263,346,386
FORDYCE, JAMES G. 386
FORNER, JAMES W. 295
FORREST, KAREN J. 267
FORSTER, ABBIE E. 278
FORSYTHE, PHILIP L. 386
FOSTER, GEORGE I. 317
FOSTER, JEAN A. 356
FOSTER, KATHERINE G. 386
FOSTER, SARA A. 260
FOSTER, SARAH A. 280
FOTRE, CHRISTINE 273,386
FOUCH, EDWARD M. 306
FOURACRE, DONALD G. 356,386
FOURNIER, TERI J. 272,386
FOURNIER, WILLIAM M. 286
FOWLER, CHARLES S. 260
FOWLER, EDWARD A. 386
FOWLER, JOHN H. JR. 386
FOWLER, KENNETH C. 347,386
FOWLER, REBECCA E. 386
FOWLER, SHARON A. 386
FOWLER, WILLIAM R. 386
FOX, CALVIN J. 294
FOX, CAROL J. 266
FOX, JANICE M. 350
FOX, KATHRYN M. 251
FOX, LINDA M. 275,386
FOX, MARY A. 356
FOX, RICHARD C. 298
FOX, ROBERT E. 280
FOX, THOMAS P. 304
FOXMAN, MARTIN A. 254
FRAHM, JAMES A. 386
FRALEIGH, JOHN W. 386
FRANCIA, LOUISE M. 350,386
FRANCIS, FRANKLIN J. 315
FRANCIS, JON L. 386
FRANCISCO, HENRY W. 292
FRANK, JEROME D. 308
FRANK, JOHN M. 308
FRANKEL, MERRELL L. 386
FRANKLIN, LARRY D. 300
FRANZEN, GAYLE M. 301,386
FRANZETTA, PAUL D. 291
FRASE, LINDA R. 386
FRASER, MARY E. 386
FRASER, MYRNA E. 386
FRASER, RANDALL M. 292
FRAYER, LUANNE C. 386
FRAZIER, JEFFREY T. 303
FRAZIER, PATRICIA L. 386
FREDERICK, LESLIE A. 267
FREDERICK, RICHARD M. 286
FREDERICKSON, C. F. 303,386
FREDERICKSON, C. E. 386
FREEDLANDER, MICHAEL 302
FREEDLANDER, MICHAEL 386
FREEDMAN, MICHAEL J. 302,386

FREEL, PAUL D. 312
FREEMAN, DEANNA L. 355
FREEMAN, PENELOPE K. 356
FREGIERO, FRED M. 386
FREILICH, DALE A. 386
FREISMUTH, WILLIAM T. 315,386
FREITAS, MERRILL J. 386
FRENCH, JAMES E. 278
FRENCH, PATRICIA S. 298
FRENKEL, KENNETH M. 386
FREUND, MARGARET O. 348
FREUND, MEREDITH H. 386
FREY, MARY A. 386
FRICKE, CHARLES E. 287
FRIDERICI, DANIEL A. 386
FRIED, SHARON L. 341
FRIEDEL, BETTY A. 386
FRIEDMAN, STANLEY I. 308
FRIEL, JAMES T. 347
FRIER, ALAN C. 313
FRIES, JACK D. 303
FRIESNER, MARY C. 386
FRINK, JOHN G. 386
FRINK, LESLIE J. 259
FRISHMAN, SHARON F. 268,348
FROBERG, JANICE M. 387
FROHMAN, BARBARA S. 387
FROST, KATHERINE J. 387
FRUMAN, ARNOLD B. 387
FRYSINGER, JAMES R. 387
FUCHS, SHARON K. 272
FUHRMAN, GREGORY L. 387
FULLARD, VIRGINIA L. 387
FULLER, CALVIN D. 387
FULLER, JERRY J. 314
FULLER, SUZANNE C. 266
FULLER, TIMOTHY R. 387
FULLMER, JULIE A. 277,387
FULTON, DONNA M. 387
FULTON, PAUL J. 387
FUNK, GEORGE E. 387
FUNK, JOANNA C. 271
FUNK, JOANNA C. 271
FUNK, KATHERINE L. 266

G

GABE, ALLEN S. 308,387
GABRIEL, TERRY A. 387
GADD, ANNAJO 387
GADOWSKI, GERALD A. 305
GAERTNER, RONALD L. 287
GAGNON, EDWARD R. 387
GAHAGAN, CHARLES L. 256
GAHRIS, MARGA L. 260
GAIGE, JANICE L. 260
GAILLARD, WILLIAM B. 314,387
GALL, ROBERT S. 387
GALLAGHER, WILLIAM J. 315
GALLES, PEGGY E. 356
GALLIVAN, CAROL 381
GAMBLE, ANITA M. 387
GAMBLE, PATRICIA L. 274
GAMBREL, MARY E. 387
GARCIA, JOAQUIN V. 297,345
GARDNER, BETTY K. 387
GARDNER, SHARON A. 274
GARNER, CHARLES B. 307
GARNO, JACQUELINE B. 387
GARRIS, GEORGE F. 387
GARTH, STEPHEN L. 313
GASKINS, CAROL R. 387
GASTON, GERMAINE C. 260
GATES, BARBARA L. 262,387
GAURONSKAS, JANET M. 262
GAWEL, GARY A. 356
GAY, ROBERT S. 289
GAYDOS, JOSEPH M. 292
GAYDOS, JOSEPH M. 387
GAYLORD, ROBERT W. 304,387
GEBHART, SHIRLEY L. 387
GEER, CAROLINE L. 267
GEHL, RICHARD E. 387
GEIB, JUDITH M. 267
GEIGER, DAVID E. 387
GEISEL, RICHARD J. 387
GEISTLER, GERALD L. 292
GELNER, MICHAEL 311,387
GENOVESE, MARY T. 259,334
GENSHAW, ELAINE M. 271
GENSLEY, DAVID E. 251
GEORGE, FREDERICK E. 387
GEORGE, PAUL W. 304
GERBER, MICHAEL L. 387
GERBER, SUSAN K. 282,341
GERDS, GARY W. 300
GEROMETTA, KATHRYN R. 273
GEROULD, LYNN R. 317
GERRITSEN, RICHARD B. 289
GERVAIS, SUSAN G. 270,387
GESSE, JEAN A. 387
GETTS, TECKLA A. 284
GEWEKE, JOHN F. 311
GEYER, PAMELA S. 285,387
GIBBARD, JAMES D. 387
GIBBINGS, DAVID E. 294
GIBSON, ANNABELLE B. 387

GIBSON, CARL A.	311	GRANAT, ARNOLD H.	302	HAEFFEL, LAWRENCE F.	289	HARVEY, NANCY R.	267
GIBSON, CRAIG	301	GRANELLI, JAMES S.	334	HAEFNER, SANDRA L.	263	HARWOOD, MARGARET E.	391
GIBSON, SHERON L.	387	GRANGER, SHARON A.	267	HAERTEL, JOHN R.	288	HASBANY, WOODROW J.	391
GIERING, RICHARD W.	303	GRANSKOG, JANE E.	388	HAFFER, SUSAN R.	389	HASBROUCK, BARBARA A.	267
GIES, CHARLES R.	387	GRANT, CAROLYN	270	HAGA, RILLA J.	285	HASFORD, JAMES M.	391
GILBERT, ELYSE G.	387	GRANT, CHARLES E.	388	HAGAN, JAMES M.	306	HASS, GREGORY K.	303
GILBERT, LINDA S.	387	GRANT, PETER J.	334	HAGAN, TERRENCE A.	389	HASSELL, ERNA C.	391
GILBERT, LYNNE M.	266	GRANT, ROGER A.	334,388	HAGELBERG, SHIRLEY A.	389	HASSOLD, TERRY J.	289,350
GILBERT, RONALD L.	387	GRASHOFF, JEROLD L.	317	HAGEN, FREDERICK E.	294,389	HASYNIC, JUDYANN	391
GILHOUSE, JAMES L.	360	GRASLEY, JANICE L.	388	HAGEN, KATHERINE L.	276,348	HATADIS, LINDA M.	259
GILL, GEORGE F.	310	GRAVES, GREGORY A.	289,388	HAGER, BEVERLY A.	267	HATCH, JOHN S.	358,391
GILL, HARBANS S.	387	GRAVETT, WILLIAM H.	311,389	HAGMAN, JEAN C.	285	HATHAWAY, LARRY C.	391
GILL, MARY S.	387	GRAY, ANN M.	389	HAGSTROM, CAROLYN J.	389	HAUCKE, GUNTER	391
GILL, NARINDAR S.	310	GRAY, CAROL E.	283,348	HAGUE, ROBERT H.	389	HAUGH, BARBARA A.	391
GILLESPIE, EDWIN B.	304	GRAY, JAMES E.	389	HAHIN, CHRISTOPHER	390	HAUGHTON, ROBERT C.	303
GILLESPIE, NANCY J.	283	GRAY, JAMES T. JR.	250	HAHN, RICHARD	390	HAUSCH, JANECE R.	263
GILLESPIE, RHONA L.	274	GRAY, LYNETTA R.	389	HAIGHT, EMELINE L.	390	HAUSE, SUSAN E.	346
GILLETTE, CAROL S.	387	GRAY, SARAH R.	285	HAIR, MARTY	390	HAVEL, THOMAS A.	354
GILLEY, CARLA D.	266,387	GRAY, SUSAN C.	283,389	HAITH, LANITA R.	285,390	HAVEMAN, JACK A.	391
GILLMORE, WILLIAM V.	334,361,387	GRAY, WILLIAM H.	314,389	HAJNY, WILLIAM R.	303	HAVEMAN, LOUIS J.	391
GILMAN, JR. FREDERIC	294	GRAYBEAL, DOROTHY J.	389	HAKE, JAMES F.	286,390	HAVEN, MADGE J.	391
GIMBEL, KENNETH	356,387	GREEN, CLARETTA E.	389	HAKE, MARCIA B.	271,344	HAWES, GRETCHEN	391
GING, CONSTANCE R.	285	GREEN, DON J.	308	HALE, KATHLEEN A.	390	HAWKINS, BRIAN L.	346
GINGER, KENNETH R.	387	GREEN, JACQUELYNE M.	285	HALE, SARAH E.	280,390	HAWKINS, GLORIA V.	285
GIPPERT, MICHAEL J.	292	GREEN, JUDITH M.	266	HALL, ANDREA J.	270	HAWKINS, MARY M.	263
GIROD, STEPHEN J.	387	GREEN, KATHLEEN I.	389	HALL, ANTONY P.	286	HAWKINS, ROBERT P.	261
GIRVIN, MADOLYN	388	GREEN, MARSHA L.	274,389	HALL, DAVID R.	390	HAYES, DANIEL B.	294
GISLER, BARBARA A.	388	GREEN, NORMA F.	259	HALL, JAMES A. JR.	390	HAYES, JEAN M.	391
GISNER, JANET L.	257	GREEN, RANDY W.	389	HALL, JOANNE E.	259	HAYES, SHEILA A.	285
GITSCHLAG, PAUL G.	388	GREEN, ROBERT L.	298	HALL, JUDY M.	390	HAYNES, DIANNE L.	391
GLANCE, PETER B.	305	GREEN, WILLIAM A.	389	HALL, KAREN L.	390	HAYNES, STEPHEN L.	350,391
GLASGOW, THOMAS W. JR.	287,388	GREENBERG, MARTIN L.	308	HALL, MICHELLE J.	277	HAYNIE, PATRICIA A.	250
GLASS, HERBERT N.	308	GREENE, JUDITH K.	358	HALL, TERRY H.	390	HAYS, EDWARD L.	297
GLASS, LYNORA R.	388	GREENE, RICHARD M.	302	HALPERIN, JUDITH M.	390	HAYWARD, RUSSELL L.	314
GLASSEY, DONALD J.	388	GREENLEAF, JUDY L.	389	HAMAKER, JOEL B.	390	HAZARD, TERRIE H.	273,341,350
GLAZER, PAULA J.	388	GREENOUGH, DAVID J.	305	HAMEL, DOUGLAS P.	287		391
GLEASON, PATRICIA E.	388	GREENSHIELDS, B. L.	389	HAMEL, SUSAN L.	285	HEADEN, JOHN W.	309,391
GLEES, ROBERT J.	310	GREENSPAN, RONALD E.	308	HAMILTON, GERTRUDE E.	390	HEARIT, LINDA L.	259
GLINISTY, RODNEY	306	GREENSPON, BARBARA R.	412	HAMILTON, LYNNE E.	283,348	HEBERT, JEANNE A.	353,391
GLINISTY, RODNEY	361	GREENWALD, DENNIS J.	256	HAMMAN, RICHARD F.	390	HEEN, FRANCES A.	259
GLYNN, KATHLEEN L.	388	GREENWALD, KEITH A.	309,389	HAMMEL, KATHERINE A.	390	HEERES, JANET L.	391
GODDARD, MICHAEL W.	304	GREENWOOD, THOMAS E.	389	HAMMERAN, KAREN M.	266	HEHL, DAVID K.	290,391
GODWIN, BARRY G.	388	GREER, SUSAN L.	389	HAMMOND, JAMES A.	390	HEIDEL, RUTH V.	256
GODWIN, PATRICIA A.	388	GREGG, CATHERINE L.	389	HAMMOND, JAMES A.	355	HEIDEMAN, DALE H.	391
GOEBEL, NORMAN R.	388	GREINER, LAWRENCE W.	251	HAMMOND, MARY A.	390	HEIDEN, RALPH W.	311
GOEDERT, RICHARD O.	292	GREMBOWSKI, EUGENE	389	HAMPTON, MARY A.	277	HEIDENGA, LYNNE V.	278
GOETZKE, PAMELA R.	388	GREMEL, KAY L.	389	HANAWALT, THOMAS E.	390	HEIM, ROSS C.	391
GOKA, LAWRENCE F.	388	GRIDLEY, CYNTHIA K.	258	HANCHAK, JOHN P.	312	HEINE, JANET R.	391
GOLD, DIANE H.	388	GRIFFIN, CAROL E.	252	HANCHETT, CYNTHIA L.	259	HELBERT, MARY A.	284
GOLDBERG, LARRY S.	308,388	GRIFFIN, GARY J.	297	HANCOCK, JUDITH A.	390	HELBURG, JUDITH E.	334,391
GOLDEN, RICHARD S.	308	GRIFFIN, GILLIAN L.	389	HAND, CYNTHIA M.	259	HELBIG, ELIZABETH A.	279
GOLDNER, MICHELE A.	388	GRIFFIN, JAMES C.	261	HANEY, WALTER M.	390	HELPER, NANCY J.	391
GOLDSCHNEIN, STEVEN M.	388	GRIFFIN, RITA J.	389	HANKINS, THOMAS A.	390	HELISTE, EVERT E.	391
GOLDSMITH, RICHARD J.	298	GRIFFITHS, RICHARD C.	389	HANLEY, DAVID C.	390	HELLMAN, RANDALL L.	293
GOLDSMITH, RICHARD J.	388	GRIFKA, GLORIA A.	389	HANRATTY, JAMES R.	250	HELLM, KATHLEEN L.	273
GOLDSTEIN, CYNTHIA D.	388	GRIFKA, JOSEPH C.	305	HANSELMAN, BARBARA J.	390,353	HELMBOLD, JOANN L.	391
GOLDSTEIN, DONALD J.	302	CRIMSHAW, VIOLA A.	266,389	HANSEN, H. PETER	300	HEMENWAY, SALLY B.	260
CONDEK, MARYLOU	388	GRINGORTEN, REESA R.	258	HANSON, ARTHUR W. JR.	317	HEMILY, THOMAS R.	317
GONGWER, LYNN R.	388	GRUNST, DAVID B.	289	HANSON, DAVID A.	358	HENDERSHOT, LOIS A.	391
GOOD, JANE L.	259	GROCE, ALBERT W.	300	HANSON, DAVID M.	360	HENDERSON, DAVID R.	391
GOODALE, KARLA D.	263,388	GROENDYKE, THOMAS A.	310	HANSON, LAUREL L.	390	HENDERSON, JULIE A.	391
GOODDELL, IRENE	271	GROENER, KATHRYN	316	HANSON, LINDA L.	255	HENDERSON, LOUISE W.	391
GOODDELL, LAWRENCE M.	388	GROMETER, ROBERT P.	389	HAPPY, KENNETH M.	261,346	HENDERSON, SHARON E.	391,257
GOODEN, BRUCE J.	312	GRONDIN, MAURICE A.	389	HARBAUGH, M. S.	390,276	HENES, CHERYL A.	391
GOODHARLINE, D. D.	388	GROSETH, ROLF S.	290,389	HARBISON, JOSEPH D.	295,390	HENEVELD, ALAN D.	303
GOODHEART, MICHAEL J.	312	GROSS, BARBARA J.	275,341	HARBOUR, MALCOLM R.	390	HENIGE, GERALD L.	296
GOODLANDER, LARRY J.	287,388	GROSS, BARBARA L.	311	HARDEN, RICHARD L.	390	HENKIN, NANCY E.	279
GOODMAN, BETHANY A.	285	GROSS, PAULETTE A.	262	HARDENBERG, THOMAS	300	HENLOTTER, RICHARD W.	289
GOODMAN, GARY E.	308	GROSSEN, LAURA A.	278	HARDIES, CAROLYN M.	316	HENNING, NORMA J.	256
GOODMAN, JAMES E.	388	GROSSHANS, RUTH A.	316	HARDING, ROGER E.	250,390	HENRY, BONNIE J.	256
GOODMAN, JANE P.	388	GROSSI, GERALD J.	295	HARDT, TODD L.	317	HENRY, MICHAEL	294,391
GOODMAN, NANCY B.	388	GROSSMAN, STEPHEN J.	250	HARDY, GREGORY R.	255	HENRY, ROBERT L. JR.	296,391
GOODMAN, ROBERT L.	295,388	GROTEWOHL, DAVID J.	348	HARKNESS, KATHLEEN K.	390	HENTON, CATHRYN B.	391
GOODRICH, DAWN J.	388	GROVER, SANDY A.	254	HARMESON, PHILIP N.	305	HENTSCHER, ANN M.	391
GOODRICH, WILLIAM P.	315	GROVES, DAVID R.	285	HARMON, G. ROBERT	390	HEPLER, CAROLINE W.	283,335,391
GOODSTEIN, HAROLD W.	308	GRUZDAS, LEO J.	389	HARMON, JOHN P.	390	HERBST, WILLIAM S.	310
GOODWIN, CHARLES S.	253	GRYBOWSKI, KAREN A.	389	HARMS, RALPH J.	348	HERDUS, JOSEPH P.	312,391
GOODWIN, CHERYL C.	334	GUCKELBERG, WILLIAM	389	HARMS, ROBERTA C.	390	HERFORD, JEAN C.	252
GOODWIN, JAMES B.	297	GUIDER, EDWARD J. JR.	389	HARPER, GLEN A.	390,296	HERHOLD, PATRICIA A.	391
GORA, JANET G.	388	GULISH, JOHN L.	301	HARPER, LINDA C.	285,390	HERLICK, SALLY A.	358
GORDON, JOAN L.	268	GUNNESS, MARGET F.	251	HARRADINE, LINDA M.	272	HERM, DAVID P.	391
GORDON, KAREN A.	388	GUNSOLUS, CYNTHIA J.	274,348	HARRINGTON, JAMES R.	289	HERMAN, LINDA E.	279,344
GORDON, LINDA S.	272	GUSMAN, DAVID M.	389	HARRINGTON, JUDITH M.	390	HERMANN, SHERRY R.	283,341,391
GORDON, LOUIS	388	GUSTAFSON, GAIL M.	348	HARRINGTON, NANCY R.	357,355	HERN, BEVERLY A.	268,391
GORDON, MARK H.	388	GUSTAFSON, GARY R.	389	HARRIS, ILENE H.	390,268	HERR, NANCY L.	391
GORDON, MILES Z.	302,388	GUSTAFSON, HEDY L.	281	HARRIS, JAMES E. JR.	390	HERREMANS, THOMAS J.	309,356
GORDON, PHILIP D.	347	GUSTAFSON, NANCY L.	389	HARRIS, MARCIA L.	390	HERRING, ROGER W.	391
GORDON, TRUDY J.	388	GUTH, BARBARA E.	389	HARRIS, RODNEY W.	390	HERRINGTON, SALLY A.	316,391
CORTMAKER, LINDA D.	334	GUTH, KATHRYN E.	281	HARRIS, SUSAN E.	390	HERRMANN, ALFRED F.	286
GOSS, MARY K.	280	GUTH, ROBERT W.	389	HARRISON, MARY C.	285,390	HERRMANN, JOHN W.	312
GOSSARD, PAMELA A.	256	GUZINSKI, JAMES A.	389	HARRISON, MICHAEL C.	390	HERRMANN, NANCY B.	269,391
COTTLIEB, JAMES R.	302			HARRISON, RICHARD R.	390	HERRMANN, VICKI R.	391
COTTLIEB, JERROLD H.	302,388			HARRISON, ROBERT L.	390	HERROLD, CHARLES B.	350,392
COTTLIEB, JUDITH A.	388			HARRISON, SANDRA E.	390	HERSHEY, DOUGLAS D.	302
COTTS, GUY J.	302			HARRISON, WILLIAM P.	310	HERSHISER, TERRIE M.	345
COULD, JOHN W. JR.	388			HARROLD, RUTH M.	390	HERTENSTEIN, JANICE	259
CRABERT, BARRY A.	255			HART, BETTY V.	390	HESS, FREDERICK D.	347
CRABOWSKI, FRANCIS X.	388			HART, CAROLYN K.	390	HESS, RICHARD J.	360,392
GRADY, RALPH E.	388			HART, KAREN A.	285	HESTER, BONNIE R.	256
GRAF, PAUL J.	348			HART, KATHLEEN A.	263	HEWITT, STEPHEN W.	291,392
GRAFF, MAX H.	292,388			HARTENBURG, VERN J.	311	HEYDLAUFF, GLORIA J.	392
GRAHAM, BETTY A.	388			HARTMANN, JAMES R.	390	HICKOK, JEANNETTE L.	392
GRAHAM, BONITA L.	388			HARTSHORN, GLEN L.	391	HICKS, PAMELA M.	270
GRAHAM, DOUGLAS L.	354,388			HARTSOCK, LORRAINE E.	272	HIELSCHER, EUGENE M.	269,392
GRAHAM, JUDITH P.	388			HARTY, LYNN R.	391	HIGBEE, PHILIP E.	356
GRAHAM, MARY L.	388			HARVEY, MARJORIE A.	391	HIGBEE, SUSAN D.	277,345,392
GRAMS, RICHARD A.	287			HARVEY, MARY M.	267	HIGBY, SARA J.	283

HILDEBRANDT, E. S.	392	HOWARD, KRISTINE E.	257	JALOVEC, CHARLES M.	394	JOOP, CARLA M.	395
HILE, BARBARA K.	392	HOWARD, RAYMOND J.	312	JAMES, DANNY L.	394	JORDAN, THOMAS F.	293,395
HILGENDORF, JAMES J.	251	HOWE, BETH A.	346	JAMES, DAVID J.	394	JORGENSEN, RONALD A.	360
HILL, CINDY D.	274,392	HOWE, FORREST L.	389	JAMES, DAVID R.	307	JUDKINS, SUAN B.	283,395
HILL, CONSTANCE E.	257,392	HOWELL, DOROTHY F.	316	JAMISON, KATE E.	267	IUHL, JOANNE L.	355
HILL, GEORGE W.	291	HOWELL, RICHARD A.	393	JANKOWSKI, ALICE R.	281	JULLIEN, FRANCES M.	395
HILL, GLEN C.	392	HOWELL, ROBERT G.	393	JANCAR, MARY E.	276	JURGENSEN, KAREN D.	266
HILL, JAMES A.	250	HOWITZ, BONNIE J.	393	JANICEK, ALAN J.	307,394	JUSTIN, JEFFREY A.	290,350,395
HILL, JEANETTE C.	285	HOWSE, DENNIS P.	393	JANIGA, STEVEN W.	310,394	JUSTIN, ROBERT M.	294
HILL, MARSHA A.	269,392	HOWZE, CAROL L.	393	JANKE, KENNETH R.	287		
HILL, RICHARD B.	305	HOXIE, FREDRICK A.	276,393	JANNETTA, JOSEPH E.	300		
HILL, RICHARD H.	307,392	HOY, MARY M.	393	JANOSKI, THOMAS E.	394		
HILL, SANDRA L.	281	HOYT, MARK R.	393	JANSSENS, JOHN M.	394		
HILLERMAN, ROBERTA A.	275,392	HUBBARD, LYNN E.	393	JARVIS, GAIL D.	285		
HILLMAN, WILBUR W.	392	HUBER, JAMES M.	393	JARVIS, GERMAINE M.	311,394		
HIMBURG, MARIJO	351	HUBER, SANDRA A.	279	JARVIS, JAMES A.	254		
HIMMELFARB, CAROL L.	392	HUCK, THOMAS B.	296,393	JATCKO, SANDRA M.	394		
HINDERER, DONALD N.	311	HUCKINS, SALLY P.	278	JATHEIMER, W. D.	298		
HINDS, KAREN A.	251	HUCKLE, JAMES E.	393	JAYNE, RALPH A.	287		
HINEBROOK, ROSEMARY	392	HUDSON, BARBARA S.	353,393	JEFFRIES, EDWARD S.	394		
HINKAMP, JAMES B. II	290	HUDSON, CHARLES L.	307	JELMA, DIANNE	394		
HINTZ, LINDA A.	353	HUDSON, KEITH E.	393	JENICKE, DIANE D.	287,394		
HIRCHERT, ROBIN E.	392	HUEBNER, CHARLES P.	393	JENKINS, ROBERT J.	250		
HIRSCH, BARBARA E.	392	HUEBNER, MARY B.	270	JENKINS, ROGER A.	258		
HINSHON, ROBERT C. JR.	392	HUEBNER, WILLIAM T.	303	JENKINSON, MARY D.	270,394		
HINSON, RAY L.	392	HUETTEMAN, JOHN	292,393	JENNINGS, MARSHA C.	298		
HISCOX, RICHARD R.	303	HUFFMAN, CAROLE G.	393	JENSEN, HAROLD W.	287		
HISER, MICHEL L.	312	HUGHES, BARBARA K.	393	JEROME, ARTHUR L.	394		
HOAC, EDWIN R.	392	HUGHES, JAMES L.	314,393	JERRETT, HARRIS R.	394		
HOBBS, CHARLES L.	315	HUGHES, PAMELA	277	JESPersen, JAMES A.	269		
HOBEN, DEBORAH J.	267	HUGHES, RANDOLPH W.	302,393	JESPersen, JANET M.	285,394		
HOBEN, KATHLEEN M.	350,356	HUGHES, ROGER D.	255	JEWELL, LYNNE E.	262,347,356		
HODGE, RICHARD K.	309,392	HUGHES, SUSAN S.	347	JEWETT, RICHARD D.	303,394		
HODGES, NANCY P.	256	HUHTALA, SANDRA E.	393	JOBA, JUDITH A.	283,348		
HODGES, WILLIAM J. JR.	256	HULA, RICHARD C.	251,346	JOHANNES, ROBERT D.	394		
HODGMAN, RICHARD E.	314,392	HULETT, LEON L.	314	JOHN, CATHERINE E.	394		
HOECHERL, ARNOLD L.	392	HULL, FREDERICK A.	287	JOHNS, ADRIENNE M.	283,348		
HOEFT, GLEE E.	279,345,392	HULME, DAVID C.	293	JOHNS, DIANA L.	394		
HOERLE, GRETCHEN G.	273,392	HULTS, RICHARD D.	289	JOHNS, MICHAEL R.	291		
HOERNER, ANNE M.	276,392	HUMPHREYS, ELIZABETH	393	JOHNS, RICHARD S.	315		
HOERSCH, ROBERT C.	334,416	HUNEKE, RICHARD H.	308	JOHNS, SUZANNE E.	271		
HOERSCH, ROBERT C.	350	HUNERMORDER, ANN M.	276	JOHNSON, ANNE K.	258		
HOFFHEINS, TRUDY A.	279,392	HUNGERFORD, NANCY I.	393	JOHNSON, BARBARA L.	394		
HOFFMAN, BARBARA J.	256	HUNT, JOHN F.	253,355	JOHNSON, CYNTHIA B.	277,352,394		
HOFFMAN, JOHN J.	392	HUNT, JULIA K.	316	JOHNSON, CYNTHIA J.	284		
HOFFMAN, KENNETH M.	310	HUNT, PAULA J.	257	JOHNSON, DANIEL C.	311,394		
HOFFMAN, MAX R.	305	HUNTER, JANE	273	JOHNSON, DIANE J.	394		
HOFFMAN, PETER T.	295,392	HUNTLEY, GLENNA A.	393	JOHNSON, ELAINE M.	394		
HOFFMAN, THOMAS R.	289	HUPERT, JEFFREY D.	263	JOHNSON, ELIZABETH D.	260		
HOGG, BETTE J.	392	HURD, MARY A.	273	JOHNSON, GLENDA F.	394		
HOGG, NANCY S.	392	HURLEY, JUDITH A.	285,341	JOHNSON, HAROLD W.	394		
HOGG, SALLY A.	271	HUSAR, MARQUITA M.	284	JOHNSON, J. LYNDA	394		
HOHENSTEIN, SUSAN G.	270	HUSCHKE, BARBARA J.	274	JOHNSON, JACQUELYN S.	284		
HOHNKE, JOHN D.	305,392	HUSTER, JOHN A.	300,393	JOHNSON, JEREMY A.	394		
HOHLNCOMB, TIMOTHY W.	392	HUTCHINS, ANDREA G.	285	JOHNSON, JILL E.	394		
HOLDRIDGE, J. C.	271,392	HUTCHINSON, GRACE A.	259	JOHNSON, KARL G.	394		
HOLDRIDGE, MARK C.	287	HUTCHINSON, WILLIAM	393	JOHNSON, KATHLEEN R.	266,348		
HOLFELNER, MARIANNE	356	HUTTON, LARRIE V.	288	JOHNSON, KENDRA L.	394		
HOLLAND, SUSAN M.	392	HWASS, KATHY L.	277	JOHNSON, LORETTA J.	273,394		
HOLLOWELL, SUSAN L.	257	HYSLOP, PEGGY M.	393	JOHNSON, LYNN F.	251		
HOLMES, AVEYS C.	392			JOHNSON, MARILYN D.	356		
HOLMES, GERALD P.	310,345			JOHNSON, PATRICK A.	393		
HOLMES, RICHARD L.	392			JOHNSON, RANDI L.	283,341,348		
HOLMES, SANDRA K.	392			JOHNSON, RICHARD A.	314		
HOLMES, SUSAN E.	275			JOHNSON, RICHARD P.	394		
HOLWECKY, ROBERT P.	358			JOHNSON, RICHARD A.	358		
HOLT, BARRY	334			JOHNSON, ROBERT L.	394		
HOLT, MARY A.	274,355			JOHNSON, ROBERT J.	292		
HOLTZ, SUZANNE C.	255			JOHNSON, ROBYN A.	280		
HOOK, CAROLYN J.	392			JOHNSON, RONALD L.	254		
HOOPINGARNER, JOHN C.	310,392			JOHNSON, RUTH A.	271		
HOOVER, HOWARD J.	357,392			JOHNSON, SANDRA K.	269		
HOOVER, JONATHAN A.	392			JOHNSON, SHARON E.	259,267		
HOPE, SUSAN M.	276,348			JOHNSON, SUSAN K.	272,394		
HOPPER, NATALY E.	316			JOHNSON, SUSAN L.	394		
HORAN, REBECCA G.	279			JOHNSON, SUZANNE M.	394		
HORANBERG, GUY R.	392			JOHNSON, THALIA F.	394		
HORLICK, MICHAEL D.	392			JOHNSTON, EVERETT C.	394		
HORN, CLAUDIA R.	259			JOHNSTON, JAMES P.	287		
HORNAK, CAROL A.	280,392			JOHNSTON, MARION E.	394		
HORNE, PATRICIA J.	285,392			JOHNSTON, RICHARD J.	394		
HORNER, PATRICIA L.	392			JOHNSTON, TERENCE R.	312		
HORNIK, CAROL L.	392			JOHNSTON, THOMAS W.	304		
HORNUNG, JEAN M.	392			JOHNSTON, WILLIAM T.	394		
HORNUNG, MARKLYN G.	392			JOLLS SHERRY L.	280		
HOWITZ, EVALYN	350			JOLLY, GAEL K.	267		
HORST, RUTH A.	269			JONEKAIT, REBECCA A.	276,394		
HORTON, KATHLEEN S.	257			JONES, ALAN C.	394		
HORTON, RODNEY H.	393			JONES, ALLAN E.	394		
HORTON, RUSSELL M.	393			JONES, BARBARA L.	253		
HORTON, THOMAS W.	393			JONES, DANIEL J.	295		
HOSEK, LINDA M.	251,393			JONES, DONALD J.	395		
HOSKINS, MARY E.	285			JONES, FRANCES A.	395		
HOSKINS, STEVEN H.	393			JONES, GARY F.	309		
HOSKINS, SUSAN K.	393			JONES, JAMES H.	256		
HOSNER, RICHARD N.	393			JONES, JAMES O.	361		
HOUGH, MARY P.	393			JONES, KATHERINE L.	395		
HOUGHTON, BARBARA A.	271			JONES, KATHRYN L.	395		
HOUGHTON, JOHN E.	297			JONES, LINDA J.	262,285		
HOUK, GEORGE A.	393			JONES, MARGARET S.	395		
HOUSTON, JUSTIN R.	393			JONES, NINA J.	316,357		
HOUSTON, RONALD A.	309			JONES, ROBERT H.	395		
HOUTTEMAN, TONI B.	393			JONES, ROBERT M.	335		
HOWARD C. C.	393			JONES, SAMUEL A. JR.	309,395		
HOWARD, DONNA K.	251			JONES, STUART M.	347		
HOWARD, GERALDINE A.	283			JONES, WILLIAM N.	304,348		
HOWARD, JIMMY R.	291			IONIK, KATHLEEN M.	277		

KILGORE, SHARON S.	396	KOMARCK, MICHAEL J.	397	LAMPHERE, GORDON W.	398	LEVIE, CHARLENE M.	282,399
KILLIAN, MICHAEL R.	308	KOMESU, SEISHIN	397	LAMPINEN, MARGARET H.	262,353	LEVINE, DAVID M.	308
KILLORAN, GREGORY P.	292	KONDE, ANN N.	266,348	LAMPMAN, JOAN M.	398	LEVINE, JUDITH A.	274,399
KILNER, WILLIAM C.	353,396	KONKUS, LONNY L.	295	LAND, JUDITH M.	266	LEVINE, MICHAEL C.	399
KILPATRICK, GLEN A.	295	KONWINSKI, RICHARD R.	315,397	LANDE, ILENE B.	258	LEVINS, CAROL J.	399
KIM, PHIL K.	396	KOORY, ROBERT A.	297	LANDERS, SUSAN R.	259,346	LEVINSON, RHODA A.	268,399
KIMBALL, KATHLEEN	396	KOPAS, JAMES B.	397	LANDRY, ROBERT H.	398	LEWINSKI, RONALD E.	399
KIMBALL, WILLIAM P.	317,357	KOPEC, DONALD R.	253	LANDY, MARY J.	398	LEWIS, BRADLEY A.	399
KIMBERLEY, DONNA J.	270	KOPLOY, HARRY S.	306	LANE, CONSTANCE A.	398	LEWIS, CAROL C.	399
KIMPLE, ELAINE	396	KORNEY, M. ANNE	261	LANE, KENNETH C.	309,398	LEWIS, DOUGLAS G.	311
KINDLE, NANCY J.	279	KORDAS, JAMES G.	293	LANGE, JAMES E.	311	LEWIS, JOAN A.	252
KINDT, GREGORY G.	287	KOSCHNICK, JACK C.	272	LANGE, STEPHEN R.	398	LEWIS, LIANNE T.	399
KING, JOANNE G.	252,396	KORZUCK, DONNA L.	263	LANGERIS, ARTHUR H.	291	LEWIS, LINDA L.	274
KING, JUDITH L.	355	KOSEQUAT, JUDITH L.	397	LANGFORD, STEPHEN C.	295,358	LEWIS, MEREDITH J.	266
KING, KATHY G.	396	KOSHORK, BARBARA S.	252	LANGHORST, DEBORAH A.	400	LEWIS, NORMAN F.	399
KING, KATHY L.	276	KOSIN, JOHN F.	259	LANGHORST, WILLIAM K.	294,398	LEWIS, SHEILA K.	399
KING, NANCY E.	279	KOSMALA, JOSEPH R.	397	LANGS, WILLIAM M.	304	LEWIS, WILLIAM F.	399
KING, PAMELA A.	258,346	KOSS, NADINE A.	308	LANGWCHWAGER, C. A.	272	LEZELL, MARK L.	308
KING, PAUL E.	396	KOSS, STEVEN J.	397	LANINGA, ROGER G.	398	LICHT, JEFFREY H.	289
KING, ROBERT C.	358	KOSTAROFF, JAMES E.	302	LANKFER, CAROL M.	257	LICHTERMAN, MICHAEL	306
KING, SHEILA C.	396	KOSTRZEWA, MICHAEL A.	397	LANNIN, NANCY L.	398	LICHTSTEIN, DANIEL M.	308
KINGSLEY, DENNIS O.	396	KOVACH, SALLY A.	312	LANTHORN, BARBARA E.	398	LICHTY, LEE A.	273
KINNE, CANDY J.	396	KOVACEVICH, ROD S.	397	LAPENSEE, CAROL J.	398	LIDDLE, JOHN E. JR.	399
KINSELLA, CARMEL L.	276,348	KOVACK, DAVID R.	375,345,397	LAPORTE, MARY H.	398	LIDLE, PAMELA A.	284
KINSEY, CAROLYN M.	315	KOZACKA, JANINA D.	304	LAPPAN, RONALD G.	398	LIEBERT, SHEILA L.	257
KIPP, ROBERT C.	290	KRAATZ, JUDY E.	280,397	LAPPE, JAMES M.	398	LIEBHAUSER, KAREN	262
KIRICZENKO, VERA	275,396	KRAEMER, CAROL A.	397	LARGO, MICHAEL E.	307	LIEFER, AUDREY W.	399
KIRK, BARBARA J.	396	KRAFT, GINA L.	269	LARK, GEORGANNE	398	LIEZKE, ELAINE	399
KIRK, SANDRA J.	280	KRAMER, JILL M.	275	LARK, MARY L.	398	LIGGETT, RONNIE M.	399
KIRKDOFFER, J. A.	396	KRAMER, RICHARD D.	293	LARSEN, MARGARET C.	285	LIGHT, DANIEL K.	399
KIRKPATRICK, SUSAN A.	283,348	KRAMER, RONALD J.	397	LARSON, CAROL A.	267,344	LIGHT, JOSEPH G.	399
KIRSCH, CHARLES H. JR.	292	KRAPOHL, BARBARA L.	397	LARSON, DONALD L.	312	LIGHTFOOT, LINDA K.	285
KIRSCH, JUANITA I.	252,396	KRAPP, KAREN L.	397	LARSON, JAMES K.	398	LILLY, KATHLEEN S.	270,399
KISHEL, MARY H.	396	KRAS, JACLYN D.	397	LARSON, JERRY L.	289	LINDEN, DAVID P.	399
KISTLER, SARA L.	269	KRAS, JACLYN D.	397	LARUE, WILLIAM G.	261	LINDEN, SUSAN J.	268
KITAJIMA, GRACE Y.	360	KRAUS, ROBERT J.	269	LASH, BARBARA A.	263	LINDHOLM, DIANE K.	399
KITCHEL, DANIEL S.	313	KRAUSENECK, BARBARA	309	LASHLEE, HAROLD	313,398	LINDNER, ELLEN L.	260,271,346
KITCHKA, CHARLES W.	396	KRAUSS, RONALD E. JR.	276	LASS, CAROLYN P.	269,398	LINDNER, HAROLD A. JR.	357,399
KITTI, MARY E.	278	KRAWCZYK, ANTHONY J.	397	LASZLO, ROBERT J.	398	LINDQUIST, JOHN R.	278
KITZMILLER, ANN K.	396	KRAWCZYK, DAVID S.	250,350	LATHROP, ELAINE M.	259	LINDY, LINDA M.	278
KLAFTER, CARY L.	298	KREINBRINK, RONALD J.	355	LATSHAW, JOHN T.	398	LINFOR, DIANE E.	285,341
KLAIBER, WILLIAM C.	291,396	KREPS, LINDA S.	397	LATSKO, JOHN	306,398	LINK, ARTHUR B.	399
KLANN, JULIE A.	396	KRIMSKY, DOREAN J.	260	LAU, REBECCA J.	277	LINNE, WILLIAM V.	288
KLEE, ROGER P.	291	KRISEL, DIANE M.	269	LAUER, JON J.	398	LINTON, BARBARA J.	263
KLEIN, JUDITH K.	396	KRISHER, MARTHA J.	397	LAURION, CELIA M.	398	LIONE, BARBARA A.	399
KLEIN, ROSEMARY	257	KRISTALL, WAYNE P.	397	LAWRENCE, FREDERICK	398	LIPE, ROBERT W.	399
KLEINBERG, FREDRIC L.	289	KROH, DAMON L.	315	LAWTON, RICHARD T.	398	LIPSEY, JAMES M.	399
KLEINSCHMIDT, ROBERT	396	KROLIKOWSKI, DONNA A.	397	LAYNE, JANET M.	283	LIPSON, MARGARET R.	400
KLEINSMITH, DIANNE M.	344	KRONLEIN, CLARENCE B.	267,397	LAYNE, RENEE R.	268	LISKA, RONALD J.	400
KLEPPERT, PAUL A.	250	KROPE, WILLIAM C.	360	LAZETTE, JUDY L.	284,398	LIST, JUDITH P.	251,355
KLIBER, ROBERT E.	251	KROUPA, MARY L.	397	LAZIN, DURELLE D.	284	LISTERMAN, JAMES A.	305
KLINE, CANDACE K.	278	KRUCH, ROBERT A.	288	LEACH, JOHN L.	398	LITCHMAN, MICHAEL D.	298
KLINGER, JEFFREY D.	396	KRUEGER, KATHRYN L.	397	LEANDERSON, PAUL J.	398	LITMAN, JOEL M.	400
KLINGLER, PATRICIA J.	270	KRUEGER, ROBERT E.	397	LEARY, DONALD F.	304,399	LITTLE, LUKE M. JR.	300
KLINSKY, GARY A.	308	KRUG, ROY E.	397	LEAVITT, MONICA L.	282,345	LITTLE, THOMAS R.	311
KLUNICK, NANCY A.	281	KRUPECKI, JOAN	314	LECHLER, LOUEN E.	399	LITTLETON, JUDITH A.	259
KLUMIRE, KATHERINE	257	KRUSE, KATHRYN E.	397	LECHOWICZ, MARTIN J.	347	LITTMAN, JULES S.	400
KLUMIRE, KATHERINE	346	KRUSE, ROBYN A.	258	LECURIEUX, JAMES P.	399	LIVERMORE, TERRY R.	305
KNAPP, DAVID W.	396	KUBESH, SHARRON L.	277,397	LEDFOORD, BILLY K.	313	LO JOAN Y. L.	263
KNAPP, JANE E.	280	KUCERA, GEORGE E.	397	LEE, DICKSON C. H.	399	LOCATIS, GORDON L.	297
KNAPP, MARCIA J.	316,357	KUDIRKA, KATHLEEN M.	397	LEE, ELLA M.	399	LOCKE, FREDERICK A.	313
KNAUFF, MICHAEL S.	396	KUECHENMEISTER, W. C.	273	LEE, JON H.	309	LOCKWOOD, ERNEST C.	304
KNAUTE, DONALD C. JR.	286	KUEKER, KENNETH M.	297	LEE, MORLEY L.	399	LOCKWOOD, MARY A.	257
KNIAZIUK, ANNA	262	KUENZEL, RICHARD F.	398	LEE, NIGEL L.	334,361,399	LODZINSKI, JOHN F.	400
KNIGHT, FRANCINE O.	396	KUHN, CHRISTINE E.	398	LEE, RICHARD H.	312	LOEFFLER, MARCIA M.	257
KNITTER, GENE H.	396	KULAKOSKY, ALAN S.	310	LEE, RICHARD D.	310	LOEHLER, LARRY L.	251
KNOBLAUCH, MADELINE	396	KULIG, JEROME A.	276	LEE, RICHARD D.	310	LOFTUS, DEBORAH M.	400
KNOLL, KATHLEEN P.	255	KUNOLD, SUSAN K.	398	LEEMGRAVEN, JACK A.	287	LOGAN, VIVIAN H.	269,400
KNOOP, HENRY E.	353	KUR, PAMELA J.	315	LEETH, THELMA K.	399	LOGSDON, SYDNEY F.	313
KNOPLER, RENA G.	268,341	KUREK, ROLAND H.	398	LEFECO, ARTHUR W.	298,350,399	LONGAR, DANIEL K.	293
KNOWLES, JOHN K.	396	KURRIE, CHARLES J.	398	LEFBVRE, RICHARD A.	399	LONGAR, DANIEL K.	293
KNOX, ROBERT G.	396	KURYLA, SALLY I.	398	LEFKOWITZ, GAYLE R.	268	LONDO, CHARLES D.	296
KNOX, SAMUEL D. JR.	396	KUSMIERSKI, THEODORE	294,398	LEFKOWITZ, PAUL J.	304	LONDON, BRUCE A.	291
KNUDSON, CHARLES R.	287	KUSZA, THOMAS J.	334	LEGASSEY, CRISTINE A.	399	LONEY, GLENN E.	289
KNUDSON, RICHARD J.	350	KUTZ, NATHALIA L.	398	LEHMAN, CHRISTINE A.	399	LONG, THOMAS E.	315
KOBAYASHI, KENNETH	396	KWAN, JEAN J.	361	LEHMANN, JUDITH A.	266	LOONEY, JON C.	254
KOBOLDT, KARLENE K.	297	KWIATKOWSKI, MICHAEL	316,357	LEHNHARDT, LAURA V.	399	LOPEZ, MARIA Y.	252,400
KOBUSCH, SUSAN P.	266		355	LEHNSTEN, BARRY J.	288	LOPEZ, MICHAEL	310
KOCH, JUDITH A.	251		297	LEIGHTON, FRANCES K.	271	LOPEZ, MINERVA	400
KOCIC, LINDA D.	396			LEIK, EDWARD J.	399	LORD, BEVERLY A.	254
KOEHN, JANET M.	266			LEININGER, RICHARD D.	399	LORI, DONALD E.	400
KOEHN, NORMAN A.	397			LEME, SALLY A.	352,358,399	LORIA, OLIVIA C.	353
KOELSCH, MERRY J.	397			LEMMEN, SUSAN G.	252	LORSCHER, J. B.	400
KOENIG, CAROLYN E.	276,397			LEMON, BETSY J.	269	LOSEE, GAIL J.	400
KOENIGBAUER, SUSAN L.	334			LEMON, DAVID M.	312	LOUGHLIN, CHARLOTTE	277
KOENIGSNECHT, R. L.	397			LENGOWICZ, BARBARA A.	399	LOUGHNEY, KATHLEEN A.	334
KOERKER, SUSAN K.	262			LENNON, MARK J.	314,358	LOUISELL, BEVERLY A.	400
KOERNKE, THOMAS F.	346			LENNON, PAMELA A.	269	LOVE, DIANE R.	270
KOFFMAN, CAROLE L.	397			LENZI, VIVIAN R.	399	LOWE, JEAN A.	270
KOFFMAN, ROBERT G.	397			LEON, LINDA K.	399	LOWELL, PHOEBE B.	400
KOHLER, DAVID A.	307			LEONARD, JANE E.	269,399	LOWER, LYNN L.	400
KOHLER, LARRY R.	397			LEONARD, LINDA A.	251	LUCAS, MARIE E.	277,341
KOHLER, LARRY R.	310			LEONE, LESLIE L.	399	LUCAS, NANCY N.	400
KOHLRUSS, PATRICIA A.	397			LEPPEK, LINDA L.	251,344	LUCIDO, PAUL J.	315
KOHRING, JOHN W.	358			LEPHTHIN, LARRY W.	314	LUCOW, CELIA M.	268
KOIVISTO, GAIL M.	397			LERG, PAUL B.	350,399	LUCZAK, LOMA S.	250
KOIVU, JUDITH M.	397			LERMAN, LAWRENCE M.	302	LUDWIG, CHERYL L.	400
KOIVU, WILLIAM J.	397			LESHER, FLOYDENE	284	LUDWIG, KAY P.	400
KOLAR, MARI BETH	397			LESHER, IRVING A. JR.	296,399	LUECKHOFF, ROBERT S.	400
KOLECHTA, WILLIAM J.	397			LESLIE, ROBERT D.	294	LUKENS, WILLIAM R.	346
KOLEKAMP, BARBARA J.	397			LESNIK, LESLIE	383	LUM, STANTON K.	400
KOLODY, NANCY P.	397			LESNIK, MICHAEL	302,399	LUMIANSKI, MARY E.	400
KOLOMYJEC, WILLIAM J.	297			LESSITER, JANET L.	399	LUNDAMO, RONALD F.	400
KOLOVOS, GEORGE A.	306			LESTER, GERALD D.	399	LUNDBERG, STEPHEN W.	298,400
KOLP, JAMES W.	397			LESTER, WILLIAM K. JR.	308	LUNDE, MARGARET B.	270,400
KOLT, INGRID M.	397			LESZCZYNSKI, JAMES V.	297	LINDQUIST, ROBERT W.	300
				LETCHER, LINDSAY C.	289,399	LUNSFORD, KAREN M.	400
				LEVERENZ, VICTOR R.	399	LUNSFORD, WILLIAM A.	297

LUPA, CHRISTIE A.
LUQUES, WALTER J.
LURIE, JAMES B.
LUSKY, BARBARA J.
LUTTINEN, CALVIN W.
LUTZ, MILTON F. II
LYNAM, KENNETH R.
LYNCH, JANIS A.
LYNDON, MARY J.
LYTLE, JUDITH L.
LYON, MAURY E.
LYONS, DANIEL D.

M

MAAS, MARJORIE A.
MacARTHUR, ELAINE M.
MacARTHUR, JUDY J.
MacCLEERY, MARTHA H.
MacDONALD, DALE A.
MacDONALD, DEBORAH L.
MacDONALD, GARY D.
MacDONALD, GARY E.
MacDONALD, HERBERT L.
MacDONALD, KATHRYNE
MacDONALD, LIANA
MacDONALD, MARY C.
MacDONALD, ROBERT C.
MacHALLECK, KATHY L.
MACHATKA, LEONARD L.
MacINNIS, CHARLES E.
MACK, BRUCE A.
MACK, CHRISTINE
MacKAY, RICHARD S.
MacKELLAR, DIANNE L.
MackIE, ROXANNE
MACKLER, RODERICK C.
MACKSON, DEBORAH J.
MacLAREN, EILEEN D.
MacLEAN, TIMOTHY I.
MacLEOD, RICHARD J.
MacRAE, ANN L.
MACUGA, EDWARD J.
MacWILLIAMS, JANET L.
MADARASZ, MARJORIE A.
MADDEN, GENE C.
MADDON, WILLIAM J.
MADSEN, KAY L.
MAGARAC, KATHRYN M.
MAGIDSON, HARRY E.
MAGISTRO, MARY A.
MAHALEY, THERESA A.
MAHAR, LUCADA P.
MAHLER, MICHELE L.
MAIER, CAROL A.
MAINONE, MARITA H.
MAJCHRAZ, T. L.
MAJEWSKI, MARCIA A.
MAJOR, PATRICIA H.
MAJORS, HOWARD E.
MAKELA, RONALD W.
MAKI, GARY R.
MALACHOWSKI, JOAN
MALANE, FRANCINE D.
MALASKI, CAROLYN B.
MALCH, JAMES L.
MALCHIE, DANA
MALDONADO, JUAN
MALEWICH, DEBORAH E.
MALICKE, DAVID T.
MALINAK, DENNIS P.
MALNECHT, KAY L.
MALLETT, SUSAN T.
MALLMAN, M. S.
MALLIO, CAREY T.
MALONEY, MARILYN E.
MALONEY, RICHARD A.
MALZAHN, THOMAS O.
MANCHESTER, JERYL A.
MANCZAK, RICHARD P.
MANG, MICHAEL T.
MANLEY, JEANNE M.
MANN, ELEANORA M.
MANN, THOMAS H.
MANNERS, JOHN C.
MANQUEN, SUSAN C.
MANRIQUE, DENNIS R.
MANTEY, CORAL S.
MANTOAN, SANDRA J.
MANWARING, GENE H.
MANWARING, VIVIENNE
MAPLES, KATHLEEN J.
MAPLES, ROGER W.
MARGESON, SUSAN M.
MARKIEWICZ, BERNICE
MARKOVICH, SUZANNE
MARKS, DANIEL G.
MARKS, JUDITH M.
MARMION, ARLO G.
MAROLDO, MICHAEL G.
MARQUARDT, SALLY I.
MARSDEN, STEPHEN H.
MARSH, JACK D.
MARSH, JEANNIE C.
MARSH, KENNETH A.
MARSHALL, ERIC R.
MARSHALL, MARY K.

MARSHALL, SUSAN E.
MARSHALL, SUSAN L.
MARSKI, SHARI V.
MARTEL, RICHARD P.
MARTIN, DEBORAH L.
MARTIN, JERRY L.
MARTIN, JOHN
MARTIN, MARLENE E.
MARTIN, MARY S.
MARTIN, NANCY R.
MARTIN, PAMELA A.
MARTIN, PAMELA K.
MARTINSEN, JANE R.
MARVETT, REGINA
MARX, RICHARD L.
MARZELLA, DENNIS A.
MASACEK, LOIS A.
MASHUE, ARLENE C.
MASKEY, SUSAN M.
MASON, EILEEN
MASON, HENRY L.
MASON, ROBERT V.
MASON, SHARON A.
MASSOGLIA, CHARLES L.
MASSU, MARIE E.
MAST, CAROL J.
MAST, ROSS W.
MASTENBROOK, P. A.
MASTERS, GORDON D.
MATASICK, BRUCE E.
MATCHA, PAUL M.
MATELSKI, HARRY A. JR.
MATER, PEGGY A.
MATEVIA, MARY A.
MATHENY, RONALD W.
MATHESON, PAULA J.
MATHEWS, KAREN K.
MATHEWSON, GIBSON W.
MATHIS, DONNA J.
MATHESEN, RICHARD E.
MATTHEWS, DIANE D.
MATTHEWS, JAMES W.
MATTISON, JAMES V.
MATTISON, JANICE H.
MATTSON, CYNTHIA J.
MATTSON, ELVA M.
MATUSZAK, JOHN M.
MAUL, MARILYN
MAUL, RUTH E.
MAURER, ELIZABETH A.
MAUTE, SANDRA L.
MAUTINO, THOMAS J.
MAWHINNEY, JILL M.
MAX, MARY A.
MAXAM, SUSAN E.
MAXWELL, DAVID W.
MAXWELL, DOUGLAS G.
MAXWELL, JUDITH M.
MAY, DENNIS M.
MAY, ROBERT E.
MAY, ROBERT G.
MAY, SANDRA L.
MAYBAUM, LINDA A.
MAYER, JAMES D.
MAYER, NORMAN M.
MAYHALL, STEVEN G.
MAYNARD, JAMES W.
MAZEY, GAIL E.
McALLISTER, JEROLD R.
McALLISTER, LESLIE J.
McALLISTER, MARY M.
McARDLE, THOMAS H.
McART, LINDA L.
McAULIFFE, JAMES J.
McCABE, LINDA M.
McCABE, MAUREEN B.
McCAFFREY, THOMAS L.
McCALL, MARGERY J.
McCALL, ROBERT J.
McCALLUM, JANE L.
McCALLUM, MAURINE M.
McCANN, JOSEPH L.
McCANN, SUSAN F.
McCANN, WILLIAM J.
McCARROLL, LYNN
McCARTEN, JUDITH P.
McCARTHY, CATHERINE
McCARTHY, KATHLEEN M.
McCARTHY, RUTH E.
McCARTY, MARY
McCASLIN, EDWARD R.
McCLARON, MELANIE
McCLASKEY, WILLIAM H.
McCLELLAN, PATRICIA
McCLELLAND, SHIRLEY
McCLINTON, STANLEY J.
McCLURE, PAULA R.
McCONKEY, LINDA J.
McCONKIE, JUDY M.
McCONNELL, BARBARA A.
McCONNELL, JOHN C.
McCONNELL, ROBERT W.
McCORMICK, P. L.
McCORMICK, ROBERT A.
McCORT, MARGARET L.
McCOY, ROBERT L. JR.
McCRACKEN, WILLIAM D.

274
309
298
263
291
400
304,335
348,400
272
400
400
273
276,401
401
256
256
256
401
401
344
401
355,401
357
316
295
401
401
401
270
401
288,401
401
401
262
401
314
401
401
293
252,401
301
255,351
261
401
285
272,401
258
309
266,352,401
401
316
279
250
401
401
401
307
401
355
308
314
293,348
401
401
298,401
302
300
401
402
254
350,402
273
305
334,402
301
262,353,402
402
293
263,269
360,402
278,341
278,313
402
402
293
257,402
402
262
402
251,402
402
309
266
309
402
309
402
276
257
273
289
297
402
289,350
402
402
294

McCRUM, IVAN D.
McCUBBRY, ALICE O.
McCULLOUGH, W. L.
McCUSKER, JOHN S.
McCUTCHEON, JAMES G.
McDANIEL, FREDERICK
McDERMOTT, CATHERINE
McDONALD, THERESA A.
McDONALD, VICKIE S.
McDONNELL, ALAN K.
McDOWELL, ROBERT O.
McDOWELL, ROSS G.
McDOWELL, SUSAN F.
McELMURRY, PRISCILLA
McFADDEN, R. LEE III
McGILLIARD, MICHAEL
McGINTY, KEVIN R.
McGLADE, KATHLEEN F.
McGRATH, THOMAS F.
McGRAW, DAVID R.
McGREGOR, JAMES A.
McGUIGAN, SHERYL L.
McGUIRE, KATHLEEN M.
McHUGH, MARY K.
McINERNEY, MARTHA M.
McINTYRE, DARELL L.
McINTYRE, WILLIAM A.
McKAY, KATHERINE I.
McKEE, LAURIE A.
McKEEVER, LINDA C.
McKENDRICK, MARY L.
McKENNA, ROBERT H.
McKENNEY, KAREN J.
McKENNIE, THOMAS A.
McKENZIE, DALE F.
McKENZIE, MARY J.
McKIERNAN, LAWRENCE
McKILLOP, LINDA A.
McKINNEY, KEVIN R.
McKINNEY, MARGARET A.
McKINNEY, SANDRA K.
McLAUGHLIN, CLAUDIA
McLAUGHLIN, K. A.
McLEAN, ALISON K.
McLENNAN, PAMELA J.
McMAHON, THOMAS P.
McMANNERS, MARY S.
McMILLAN, JOAN L.
McMILLAN, MARCIA F.
McMILLAN, RICHARD M.
McMILLIN, JOHN A.
McMULLEN, JERRY L.
McNAMARA, COLLEEN M.
McNAMARA, RICHARD J.
McNAMARA, SUSAN K.
McPHEE, JOCK G.
McPHERSON, GREGORY D.
McPHERSON, KENNETH A.
McPHERSON, MARJORY A.
McVEY, ROBERT B.
McWETHY, SUSAN I.
McWILLIAMS, LINDA L.
MEAD, JAMES
MEAD, JUDY A.
MEAD, KATHLEEN
MEHL, PATRICIA
MEANS, LINDA C.
MEARDON, JOHN A.
MECZKOWSKI, M. J.
MEDD, LUCYNDIA J.
MEEDER, TIM D.
MEERHAN, JENNY R.
MEER, KAREN I.
MEER, KATHERINE M.
MEERNIK, GARY J.
MEES, SAUNDRA E.
MEGANCK, RICHARD A.
MEGAS, TONI G.
MEIER, ROBERT H.
MEINHARD, DENISE C.
MELAMED, DEBORAH L.
MELCHER, MARLENE K.
MELEDOSIAN, C. G.
MELICHAR, ROBERT J.
MELIN, JAMES A.
MELKUS, KAREN S.
MELMOTH, ROBERT M.
MELPOLDER, THOMAS W.
MELTZER, DIANA K.
MELTZER, EVAN F.
MELVILLE, JANET L.
MELVILLE, SANDRA L.
MELVIN, CAROL A.
MENDHAM, DONALD R.
MENNINGER, JULIE E.
MERCER, GEORGE D.
MERKER, JOHN M.
MERRICK, NANCY K.
MERRITT, JOHN T.
MERRITT, VICTOR J.
MERS, ANN A.
MERTZ, DONALD L.
MERTZ, KATHERINE A.
MESCHEN, MICHAEL P.
MESKIN, KENNETH B.
MESSER, JAY L.
MESSMORE, BARBARA J.

355
284,402
402
313
402
402
270
279
258
361,402
402
347
281
402
402
311
402
402
292
291,345
292
274
284,402
277
402
402
360
270,402
402
285
259
402
301
402
284,402
290,345
277
250
351,402
402
271
402
402
402
402
402
348
267,402
267
305
288
402
254
287
263
250
312
304
402
358
266,402
402
335
274
402
402
269
355
402
263,346,402
402,357
403
316
273
403,361
403
403
403,280
403
272
403
273
403
251
292
273
403
297
403
403
275
403
254,346
304
403
403,361
300
403
303
403
403
295
256
311,403
403,298
403
403

METCALF, NANCY A.
METTY, LYNNE M.
METZ, KATHLEEN A.
METZLER, DIANE L.
METZLER, ERIC H.
MEUWISSEN, JEFFREY A.
MEYER, CHRISTINE F.
MEYER, CURTIS B.
MEYER, RICHARD F.
MEYER, ROBERT H.
MEYERS, GERRITT B.
MEYERS, THOMAS P.
MEZZO, MICHAEL J.
MIANO, MARK A.
MICHAELS, CHARLES L.
MICHAELSKI, J. F.
MICHELL, JANE A.
MICHELS, THOMAS A.
MICK, MELINDA M.
MIKEL, RICHARD W.
MIKESSELL, CAROL L.
MIKOLUSKY, MARILYN
MIKULICH, JANE A.
MILES, CHARLOTTE M.
MILES, LINNOAH E.
MILES, SUSAN L.
MILLER, BRADLEY D.
MILLER, COLLEEN M.
MILLER, DONNA E.
MILLER, DOUGLAS A.
MILLER, GEORGE E.
MILLER, H. LOUISE
MILLER, JAN F.
MILLER, JEANNE M.
MILLER, JOHN P.
MILLER, JUDITH A.
MILLER, KATHLEEN L.
MILLER, KIM J.
MILLER, LARRY A.
MILLER, LON A.
MILLER, MARILYN S.
MILLER, MARSHA A.
MILLER, MAX D. JR.
MILLER, MICHAEL P.
MILLER, MITCHELL R.
MILLER, PAMELA A.
MILLER, PHILIP G.
MILLER, RICHARD L.
MILLER, SANDRA K.
MILLER, SANDRA L.
MILLER, STEPHEN B.
MILLER, STEVEN M.
MILLER, SUZANNE W.
MILLER, WILLIAM A. JR.
MILLERICK, THOMAS J.
MILLIGAN, ROBERT A.
MILLIKEN, JAMES G.
MILLIKIN, MICHAEL P.
MILTON, KAYE A.
MINARD, KATHRYN A.
MINER, FRANCES L.
MINER, JAMES G.
MINER, SHARYN J.
MINERT, RICHARD S.
MINKIN, PAULA J.
MINNINGER, THOMAS P.
MINOR, WALTER W.
MISITI, JOHN
MITCH, JOSEPH F.
MITCHELL, CAROL L.
MITNICK, LEE E.
MITOMA, ELLEN
MITSCHELEN, M. S.
MITTELSTAEDT, HENRY
MITTER, TERRY J.
MITTNER, JOSEPH J.
MIXA, GAIL K.
MIZDRAK, VICTORIA L.
MKHITARIAN, CHARLIE
MOAKES, LINDA L.
MOCELLA, MICHAEL T.
MOCK, MARY A.
MOCO, ROBERT A.
MODECKI, JAMES A.
MOEHRING, WILLIAM G.
MOELLER, SANDRA I.
MOFFAT, GERALD H.
MOFFITT, THOMAS O.
MOHAMMED, ALI F.
MOHNEY, LINDA K.
MOLLERUS, ELISABETH
MOLTZAU, ANN M.
MOMANY, MARY A.
MONAN, RICHARD J.
MONROE, ELIZABETH
MONROE, JAMES L.
MONROE, THOMAS A.
MONTGOMERY, LEIGH A.
MONTON, JAMES A.
MOODY, MARILYN J.
MOOLENAAR, LAURENCE
MOON, KAREN E.
MOON, SUSAN
MOONEN, CAROLYN M.
MOONEY, SHARON L.
MOORE, ANDREA S.
MOORE, ANN L.

403
403,259
260
403
309
358
278
307,403
403
303
403
403
253
335
273,403
294
403
270
403
403
403
269
403
403
279
289,403
257
403
315
255
257
311
405
304
279
260
261
403
305
272
279
290
403
334,403
403
403
297
403
274,403
403
403
282
403
311,347
300
295
356
403
300
263
312
403
310,315
404
404
404
273,404
280
404
252
291
404
255
404
404
290
307
404
274,345
404
269,404
404
313
281,351
311
311
273
404
315
257
262,404
271
404
404
279

MOORE, BRUCE W. 404
 MOORE, CARL G. 309
 MOORE, CAROL J. 273
 MOORE, COLLEEN M. 355
 MOORE, DAVID L. 286
 MOORE, EMILY J. 273
 MOORE, JUDY A. 284,341
 MOORE, LAWRENCE P. 404
 MOORE, LINDA M. 316
 MOORE, MORGAN B. 261,346
 MOORE, PATRICIA E. 404
 MOORE, PATTY J. 404
 MOORE, ROBERT M. 291
 MOORE, ROBERTA J. 260
 MOORE, THOMAS G. 312
 MOORE, TIMOTHY L. 404
 MORAGNE, CATHERINE J. 276,404
 MORALES, JOHN R. 306,404
 MORAN, WILLIAM A. 404
 MORGAN, DOUGLAS E. 404
 MORGAN, GORDON R. 314
 MORGAN, GREGORY A. 404
 MORGAN, JOHN P. 292
 MORGAN, ROBERT L. 305,404
 MORGAN, THOMAS L. JR. 250
 MORISON, RUSSELL G. 335
 MORLOCK, GRACE L. 344
 MORRIS, CHARLES M. 303
 MORRIS, DAVID F. 311
 MORRIS, DONALD R. 404
 MORRIS, JAMES S. 404
 MORRIS, KATHERINE M. 275,341,404
 MORRIS, LAURIE J. 272
 MORRIS, MARILYN S. 404
 MORRIS, RONALD L. 404
 MORRISSETTE, JOHN R. 297
 MORRISSEY, CAROLYN E. 267
 MORRISON, GARY E. 301
 MORRISON, JANIS C. 274
 MORRISON, JOHN S. 404
 MORRISON, NANCY B. 262
 MORSE, LOUISE A. 284,404
 MORTIER, MARK A. 314,404
 MORTIMER, DAVID R. 295,404
 MOSES, BARBARA J. 404
 MOSHER, PHYLLIS M. 275
 MOSHER, ROBERT E. 404
 MOSIER, PHYLLIS R. 404
 MOST, ROBERT N. 253,404
 MOTT, MICHAEL J. 313
 MOULAS, DEMETRA 263
 MOWRY, MARY E. 279
 MOY, KATHRYN 404
 MROZEK, ROBERT F. 404
 MUELLER, PAMELA A. 404
 MULLITNER, CAROL A. 355
 MUIR, JAMES H. 286
 MUIR, WILLIAM W. III 293
 MUKOGAWA, DONNA Y. 404
 MULCAHY, BARBARA J. 404
 MULCRONE, PATRICK J. 312
 MULHOLLAND, C. M. 404
 MULLEN, MICHAEL K. 300
 MULLIGAN, BRIGID M. 278
 MULREAN, NANCY A. 271,341
 MUMAW, MARILYN J. 404
 MUMAW, MICHAEL R. 404
 MUMFORD, PETER A. 297
 MUMY, KEN A. 356,357
 MUNCH, JUDITH C. 404
 MUNN, KATHLEEN A. 270
 MUNRO, JEAN M. 405
 MUNRO, PATRICIA L. 280
 MUNRO, PHYLLIS L. 275
 MUNTAN, ELAINE L. 405
 MURDOCK, JOSEPH W. II 405
 MURIN, MONICA A. 252
 MURPHY, DENNIS D. 304
 MURPHY, JOHN B. 405
 MURPHY, KATHLEEN A. 256
 MURPHY, KENNETH R. 405
 MURPHY, MICHAEL F. 405
 MURPHY, PATRICIA A. 346
 MURPHY, PATRICIA H. 405
 MURPHY, SALLY A. 405
 MURPHY, SHARON K. 258
 MURRAY, BETH A. 256
 MURRAY, DANIEL P. 295,405
 MURRAY, RICHARD H. 405
 MURRAY, ROSEMARY L. 405
 MURTON, JAMES L. 286
 MUSSER, PHILIP B. 405
 MUSULIN, JOHN B. 292
 MUZZARELLI, MARY E. 316,344,357
 MYER, SHARON A. 405
 MYERS, CARMEL A. 405
 MYERS, CHARLES R. 312
 MYERS, J. PIERCE 290
 MYERS, KAY L. 361
 MYERS, LOAN W. 304,405
 MYERS, SUSAN C. 405
 MYERSON, WILLIAM B. 308
 MYL, THOMAS J. 405

N

NAGAJ, JAN A. 405

NAGEL, ANNETTE B. 405
 NAGY, LOUIS D. 405
 NAIMARK, JILL B. 405
 NAJARIAN, DAVID V. 405
 NAMIZATO, MASAYASU 405
 NARANCICH, DENNIS W. 301,405
 NARDIN, JEAN E. 405
 NASH, HONORAH M. 405
 NASON, WILLIAM E. 405
 NATZMER, FLOYD C. 287
 NEAL, CYNTHIA F. 271
 NEARY, DANIEL G. 358
 NEERING, MICHAEL J. 255
 NEESE, DAVID M. 291
 NEGRON, MIGUEL F. JR. 311
 NEGRONIDA, LAURA C. 262
 NEHER, KAREN L. 397
 NEIDBALSON, DIANE L. 405
 NEILL, NANCY K. 283
 NELLEN, DAVID S. 405
 NELSON, BEVERLEY F. 266
 NELSON, CAROL A. 266
 NELSON, CONNIE J. 266
 NELSON, FREDRICK R. 405
 NELSON, GERALDINE M. 259,346
 NELSON, J. L. 350,405
 NELSON, JANE F. 358
 NELSON, KIRSTEN R. 405
 NELSON, KRISTINE L. 284
 NELSON, LINDA L. 277,405
 NELSON, LOIS I. 335
 NELSON, MELODY A. 405
 NELSON, NANCY L. 279,405
 NELSON, ROBERT L. 300
 NELSON, RONALD L. 405
 NELSON, SHERMAN W. 303
 NELSON, SUSAN J. 405
 NELSON, SUZANNE M. 405
 NEMECEK, RAYMOND J. 315
 NEMETZ, CHARLES J. 345
 NEMETZ, CHARLES J. 300
 NEMON, RUTH L. 405
 NEORR, LYNNE A. 405
 NETEDU, LAURA L. 269,348,394,405
 NETTLEMAN, MARIBETH 405
 NEUMANN, DONNA I. 405
 NEUMANN, JOHN A. 405
 NEUMANN, THOMAS L. 405
 NEUMEISTER, DAVID E. 359,361,405
 NEWELL, KATHY A. 258
 NEWMAN, GLORIA B. 270
 NEWMAN, JOHANNA J. 266
 NEWMAN, PAUL M. 405
 NEWMAN, REBECCA K. 405
 NEWNON, BARBARA A. 405
 NEWTON, GLEN E. 311
 NEWTON, KAREN F. 256
 NEWTON, NANCY A. 250
 NEWVILLE, SANDRA A. 316
 NICHOL, BETH A. 405
 NICHOL, PAMELA E. 405
 NICHOLS, FRANK M. III 405
 NICHOLS, MICHAEL P. 405
 NICKEL, ELIZABETH E. 273
 NICKELS, KENNETH P. 405
 NICKERSON, P. H. 276
 NICKLAS, ROBERT W. 290
 NIEBOER, DAVID W. 292
 NIEDERMEIER, KAY A. 406
 NIEDERMEIER, MARY H. 406
 NIEDZIELSKI, JANET K. 406
 NIELSEN, CHERYL K. 267,344
 NIELSEN, JANET L. 274
 NIEMI, KENNETH E. 288
 NIKSICH, RONALD J. 314,406
 NILLES, BARBARA J. 406
 NISKA, JOANNE E. 253,275
 NISKA, JOHN M. 406
 NISSLEY, LINDA S. 269
 NITSCHKE, JOHN C. 406
 NITSCHKE, LINDA L. 278,406
 NIXON, JAMES W. 406
 NOBLE, NANCY A. 257
 NOEHEL, THOMAS R. 298
 NOESKE, TODD A. 306
 NOFFKE, CHARLES W. 356
 NOFFZE, ROBERT H. 256
 NORD, MARILYN K. 406
 NORDSTROM, ROBERT P. 406
 NORRIS, JASPER E. 307,406
 NORSWORTHY, JAMES C. 406
 NORTHLEY, LYNN J. 285
 NORTHHOUSE, PETER G. 406
 NORTON, ANN C. 279
 NORTON, BONNIE J. 279
 NORTON, CONSTANCE I. 406
 NORTON, TERRY L. 406
 NOSKEY, JANET A. 358
 NOTHELFER, MARGARET 406
 NOTHSTINE, WILLIAM R. 406
 NOVAK, CATHERINE A. 273
 NOVAK, DONNA S. 406
 NOVAK, MARY E. 406
 NOVAK, MARY J. 406
 NOVAK, CHRISTINE A. 406
 NOVAK, LEONARD J. 310
 NOVAK, MARION J. 334

NOWAKOWSKI, MARIA F. 355
 NOWICKI, KAYLEEN P. 259
 NOWITZKE, RUTH A. 262
 NOZAR, JAMES R. 303
 NWABARA, COMFORT C. 406
 NWUKE, BEATRICE N. 406
 NYE, DALE E. 309
 NYE, GARY L. 251
 NYGREN, CARL F. 406
 NYLAND, ROY K. 291

O

OAKES, DONNA F. 406
 OAKES, MICHAEL C. 292
 OAKLEY, RICHARD B. 289,350
 OBERLIN, JOHN F. 406
 O'BRIEN, BRENT 289
 OCKEY, GARY B. 256
 O'CONNELL, BRIAN P. 315
 O'CONNOR, DONALD J. 306
 O'CONNOR, HAROLD J. 315
 O'CONNOR, JOHN B. 273
 O'CONNOR, KATHRYN 278,406
 O'CONNOR, MARTHA J. 406
 O'CONNOR, MICHAEL J. 406
 O'CONNOR, PHILIP J. 406
 O'DELL, MARY A. 406
 O'DELL, ROGER A. 279
 O'DONNELL, LYNDA J. 406
 OESTERLE, CHARLES E. 317
 OFFENHAUSER, JEFFREY 270
 OFFRINGA, MARY L. 270,406
 OFFRINGA, SUSAN M. 406
 OFFRINK, JAMES F. 253
 O'GRADY, ALAN W. 274
 O'HARA, KATHLEEN 312
 OKAY, WILLIAM J. 278,406
 OLD, JANE P. 406
 OLDANI, JULIE A. 406
 OLDING, MARY B. 406
 OLDS, GRETCHEN K. 406
 O'LEARY, PATRICIA L. 406
 OLEJNIK, ANTHONY B. 315
 OLIPHANT, JOHN R. 406
 OLIVE, FRED W. 406
 OLIVE, RICHARD H. 406
 OLMSTEAD, JIMMY G. 302
 OLSEN, CAROLINE S. 272
 OLSEN, LAURENE M. 251,406
 OLSEN, NANCY L. 406
 OLSON, CAROL A. 357,358,406
 OLSON, MILO S. 314,406
 OLSON, SHARON L. 316,357
 OLSZEWSKI, GLORIA J. 257
 OLTHOFF, MICHAEL K. 286,406
 ONIURA, ANNE L. 406
 ONAH, JULIUS O. A. 406
 ONDRUS, JAMES A. 292,350
 O'NEILL, THEODORE A. 289,406
 ONON, JAMES E. 307
 OPDENDYK, TERRY L. 250
 OPPENHEIM, CALVIN E. 299
 OPPENHEIM, KENNETH R. 298
 OPPERMAN, GARY E. 295,406
 OPPERMAN, SANDRA K. 275,417
 ORIN, THOMAS J. 303
 ORIUCCI, MARION A. 407
 ORLIKOWSKI, ROBERT T. 306
 ORLOFF, ROBERT A. 407
 ORMES, ELIZABETH K. 407
 ORNDORFF, OWEN H. 407
 O'Rourke, LINDA M. 252,346,407
 O'Rourke, WILLIAM G. 301
 ORR, DEBORAH R. 252
 ORR, KATHLEEN M. 275
 ORR, MARGARET E. 262,351,407
 ORR, PATRICIA L. 407
 ORR, SUSAN K. 252,284
 ORSAY, PATRICIA A. 407
 OSBORN, BRIAN L. 309,407
 OSBORN, DOUGLAS C. 293
 OSBORNE, PETER J. 289
 OSEMLAK, M. M. 262,407
 OSIS, JUDITH A. 407
 OSSMANN, JOSEPH D. 310,407
 OSTER, JOHN E. 286
 OSTERINK, JANE E. 277,355
 OSTERINK, JULIE A. 281
 OSTERINK, LINDA J. 280
 OSTROM, PAULA J. 273
 OSTROWSKI, CHRISTINE 407
 OSWALD, WILLIAM A. 357
 OTASKEY, BEVERLY A. 281
 OTTO, PATRICIA A. 271
 OTWELL, WILLIAM C. JR. 407
 OVERBEEK, DAVID A. 407
 OVERCAMP, THOMAS J. 354,407
 OVERHOLT, PETER J. 358
 OVERTON, THOMAS A. 317,357
 OWEN, DONNA M. 348
 OWEN, GAYLE L. 271,407
 OWEN, KATHY L. 271
 OWEN, VIRGINIA M. 271
 OWENS, JOSEPH J. 311
 OWENS, MARY A. 407
 OWENS, REGINALD W. 407

OYER, ALLAN B. 346
 OZIM, SANDRA L. 280

P

PAGE, SHERIE D. 259
 PACKER, SARAH L. 277
 PAGE, WOOD GARSON 407
 PACEN, DENNIS N. 407
 PAGEWOOD, JEREMY P. 255,407
 PAL, LILY LI CHUN 407
 PAIGE, MARY C. 361,407
 PAKULA, MICHAEL 306
 PALCZEWSKI, TERRY T. 407
 PALINSKI, KATHLEEN 355
 PALLAS, PAMELA E. 407
 PALMER, HERBERT A. 407
 PALMER, JOAN L. 407
 PALMER, KENTON L. 350
 PALMER, RITA M. 284
 PALMER, ROBERT W. 294,407
 PAM, RICHARD A. 407
 PANCHULA, MARTIN A. 361,407
 PANEK, MICHAEL J. 407
 PANKHURST, JERRY G. 334
 PANTER, RICHARD F. 290
 PANZA, DENISE C. 267
 PAPE, JOHN W. 407
 PAPP, CHERYL L. 407
 PARDEE, JOHN K. III 303
 PARFITT, CALE S. 263
 PARISI, SAMUEL J. 407
 PARK, JAMES D. 350
 PARK, JOHN P. III 310
 PARKE, MARY S. 407
 PARKER, CYNTHIA B. 270
 PARKER, PHILIP A. 407
 PARKER, THOMAS J. 407
 PARKHURST, DONALD D. 407
 PARKIN, NANCY S. 272
 PARKINSON, P. J. 353,407
 PARKINSON, THOMAS W. 407
 PARR, JERRY D. 407
 PARR, JERRY R. 315
 PARRISH, JOE W. 311,407
 PARSCH, DAVID L. 407
 PARSHALL, DENNIS B. 407
 PARSHALL, MAXINE A. 407
 PARSONS, FREDRICK A. 407
 PARSONS, ROBERT B. 310
 PARTOVICH, MELVIN R. 308
 PASANT, JAMES H. 310
 PASCOE, JANET C. 255
 PASSMAN, ELLEN A. 282
 PASSMORE, DENNIS M. 407
 PASTULA, MELVIN J. 301
 PATENCE, DAVID W. 407
 PATRICK, LINDA C. 407
 PATTERSON, C. J. 407
 PATTERSON, F. W. JR. 407
 PATTERSON, L. R. 313
 PATTERSON, LINDA D. 250
 PATTERSON, ROBERT N. 358
 PATTON, DENISE J. 278,408
 PAUL, DONNY B. 408
 PAUL, RICHARD A. 304
 PAUTKE, CHRISTINE 408
 PAVLINAK, ALBERT J. 358
 PAWLOVICH, KAREN J. 408
 PAYETTE, JUDITH A. 402
 PAYETTE, KATHLEEN A. 272
 PAYNE, ELLEN M. 408
 PAYNE, NANCY L. 408
 PAYNTER, WILLIAM H. 290
 PAYTON, MARY L. 408
 PAZARA, RICHARD J. 408
 PEARLMAN, JUDITH L. 282
 PEARSALL, DIXIE L. 266,408
 PEARSON, SHERRIE M. 258
 PECK, JEFFREY M. 348
 PECKHAM, KAY A. 267
 PEDEN, ALFRED A. 408
 PEDERSEN, SHARON E. 408
 PEDREY, CHARLES P. 292,408
 PEDRICK, LINWOOD S. 291
 PEET, MARY G. 283
 PEGGS, MARY A. 262
 PELTO, JUDITH M. 408
 PELTON, MARY L. 408
 PENCE, JOHN E. 304
 PENNA, JAMES W. 408
 PENNELS, PATRICIA J. 408
 PENROD, HOWARD L. 296
 PENTILLA, JOAN M. 408
 PENTINMAKI, OLIVER A. 408
 PENZ, DAVID A. 313
 PEPPER, LEE E. 311
 PEREZ, HERNANDO 302
 PERILLOUX, RICHARD M. 310
 PERKINS, DANIEL R. 306
 PERKINS, JUDY E. 270
 PERKINS, LEANNE 258
 PEELBERG, JOELLYN M. 250
 PERLMAN, LESLIE M. 408
 PEROTTI, JEANETTE 408
 PERRY, BRENDA S. 259
 PERRY, JANICE D. 408

PERRY, JEAN V.	408	POWELL, JAMES B.	290
PERRY, KENNETH	408	POWELL, KRISTIN E.	279
PERRY, RICHARD J.	408	POWERS, JOHN	409
PERRY, RUTH A.	272	POWERS, JOHN A.	345
PERRY, SHARYN L.	408	POWERS, STEVEN E.	298
PERRY, THOMAS R.	312	POWERS, WILLIAM H. JR.	303
PESEK, CHARLES J.	408	PRATT, A. RUSSELL	409
PETERS, GLENN W.	303	PRATT, CECILE	316,357
PETERS, SUSANNE R.	260	PRATT, KENNETH S.	317
PETERSEN, KAREN L.	284,408	PREGITZER, KARL T.	409
PETERSON, ANN E.	281	PREISS, RICHARD J.	409
PETERSON, BARRY L.	303,408	PRENDERGAST, T. J.	409
PETERSON, E. KRISTINE	408	PRESCOTT, CAROL E.	270,341
PETERSON, GARY L.	314	PRESCOTT, DALE B.	335,409
PETERSON, JANET A.	408	PRESCOTT, JANET K.	409
PETERSON, JOAN M.	408	PRESLER, CHARLES D.	306
PETERSON, JOSEPH C.	408	PRESTEL, NANCY J.	409
PETERSON, JOY M.	408	PRETTYMAN, LINDA K.	283
PETERSON, KENNETH R.	408	PREUSS, JOHN H.	304,409
PETERSON, SANDRA L.	408	PREUSSNER, JOHN R.	297
PETERSON, SYDNEY	266	PRIBBLE, DONALD A.	409
PETRINI, EDWARD L.	289	PRICE, DOUGLAS E.	409
PETTAPIECE, JAMES T.	408	PRICE, PATRICIA E.	356,409
PETTAPIECE, JAN E.	270	PRICE, TIMOTHY M.	409
PETTIT, BARBARA L.	281	PRISKORN, LINDA A.	269
PETZ, VIRGINIA E.	256	PRINCE, JACQUELINE A.	270
PFAD, NANCY L.	276,341,408	PRIOR, WILLIAM J.	409
PFEIFFER, DEBORAH C.	355	PRITCHARD, DANIEL J.	301
PFEIFFER, KAREN L.	408	PRITCHARD, MARILYN L.	285,409
PFENNIG, NORA A.	275	PRITTINEN, MICHAEL W.	306
PHARDEL, ROBERT J.	408	PROCTOR, LESLIE J.	409
PHILIPS, JAY A.	260,408	PRUSSIAN, FRANCINE B.	409
PHENICIE, ARLA J.	408	PRUSZYNSKI, JOSEPH C.	306,409
PHILIBIN, ANN L.	273	PRYCHODKO, NATALIA	283,345
PHILIP, EARLEEN A.	316,357	PRYON, BRIAN T.	312
PHILIP, PATRICIA L.	408	PRYOR, JEANNETTE P.	270
PHILLIPS, ALLEN A.	408	PRYZMA, RONALD K.	409
PHILLIPS, JANE L.	276	PUHL, JANET T.	271
PHILLIPS, JOHN R.	293,348	PULCINI, JOSEPH C.	291
PHILLIPS, NELSON J.	408	PULKINGHAM, ELAINE G.	409
PHILLIPS, PAMELA J.	356	PULLIAMS, PRESTON	409
PHILLIPS, RODNEY A.	300,408	PUMPHREY, KAY	409
PHILLIPS, WILLIAM P.	408	PUNG, MARY A.	409
PIANIN, ERIC S.	334,350,408	PURDY, LINDA L.	356
PIAZZA, NINA M.	408	PURDY, PHILLIP W.	409
PICK, MARILYN F.	408	PURKEY, DEBORAH L.	259
PICKARD, J. D.	278	PURVIS, VICKILEE	257
PICKARD, JANET L.	274	PYLMAN, DAVID C.	410
PIERCE, HOLLY J.	408		
PIERCEY, WILLIAM R.	288		
PIERSON, JAMES E.	315		
PIERSON, MICHAEL J.	408		
PIGGOTT, CAMERON H.	291		
PIKE, RAMONA A.	408		
PILCHAK, JAMES P.	409		
PILON, LAWRENCE J.	303		
PILUBAS, KAREN	409		
PINCUMBE, RITA M.	409		
PINTAR, MARILYN A.	409		
PITCHER, JAMES P.	409		
PITMAN, DEBORAH A.	409		
PITT, JACQUELIN L.	409		
PIXLER, IVAN G.	312		
PLAGER, KAREN A.	255		
PLANER, WILLIAM H. JR.	307,354,409		
PLANTE, HENRY A.	290,409		
PLATZ, MARYANN	284		
PLATZ, PAULETTE F.	283,348		
PLEASANT, GLORIA R.	409		
PLICHTA, STEPHEN G.	291		
PLUMER, CHERYL A.	409		
PODLESKI, LEONARD D.	409		
POE, LARRY J.	296		
POGGI, MICHAEL J.	306		
POLHAMUS, WILLIAM R.	294,348		
POLITOWSKI, THOMAS H.	261		
POLLACK, SHARRON	251,344		
POLLEY, GERALD C.	409		
POLLYEA, TODD R.	409		
POLNY, BEVERLY A.	279		
POMERANTZ, DAVID	302		
POND, MARY K.	280		
POOL, JANICE L.	275		
POOLE, ANDREW	307,409		
POPE, JENNIFER	409		
POPLAWSKI, THERESA J.	409		
PORTER, EDWARD A.	409		
PORTER, SANDRA C.	252,409		
PORTER, WILLIAM J.	313		
PORTZ, JUDITH L.	267,409		
POSNER, GARY J.	250,409		
POST, ALBERT C.	409		
POST, JOBE J.	287		
POST, LINDA K.	409		
POSVISTAK, CHRISTINE	256		
POTASHNIK, MARLENE	409		
POTENGA, KENNETH T.	409		
POTTER, EDWARD E.	290		
POTTER, LOUISE R.	260		
POTTER, MARGARET G.	409		
POTTER, RONALD D.	409		
POTTS, LINDA A.	278		
POTTS, SUSAN J.	283		
POTYRAJ, DAVID F.	315,360		
POVAR, MARK S.	409		
POWELL, DEBORAH M.	355		

Q

QUAY, TERRY C.	410
QUERFELD, DAVID K.	301
QUICK, ALIDA D.	285
QUICK, J. BRUCE	251,287
QUIDORT, DONNA M.	410
QUIGLEY, MARY J.	279
QUILTER, MARY L.	283,410
QUINN, CAROL J.	410
QUINN, MARGARET L.	410
QUINN, MARY M.	410
QUITQUIT, S. V.	410

R

RAABE, DAVID R.	410
RAADE, RONALD M.	306
RABAUT, SUSAN M.	410
RABBERS, JAN L.	262
RADCLIFFE, BEVERLY J.	284
RADEMACHER, GARY F.	410
RAGAN, JOHN P.	410
RAGAN, SHARON M.	410
RAINES, ELAINE Y.	269
RAINES, JULIE A.	356
RAINEY, MARJORIE A.	270,341
RAISANEN, JOHN A.	313,410
RALEY, ROBIN L.	410
RAMSEY, JEFF S.	305
RAMSEYER, RICHARD R.	410
RAND, JEANNE L.	277
RANDALL, CLIFFORD R.	253,346
RANDALL, NORMAN D.	314,410
RANDALL, PRUDENCE J.	410
RANDOLPH, JANICE K.	260
RANGER, LEE A.	257
RANSON, SUSAN B.	252,410
RAO, ROBERT C.	309
RAPHAEL, SHARON L.	268
RAPHAEL, TAFY S.	282
RAPOPORT, ALLEN	308
RASCH, ROBERT J.	410
RASHER, ARTHUR A.	312
RATHBUN, SUSAN H.	410
RATHKE, DAVID E.	292
RATLIFF, JAMES C.	410
RATZOW, ALAN P.	303
RAUCH, DONALD M.	292
RAUSCHENBERGER, L. A.	257
RAUSER, C. J.	410
RAVELL, MARY M.	410
RAVI, ALICE F.	355
RAVITZ, LESLIE C.	302
RAWSON, DOUGLAS R.	291
RAYL, LUCINDA	274
RAYMOND, JOHN M.	289

RAYMOND, WILLIAM G.	410
RAYMOR, KATHRYN E.	410
RAYNER, PATRICIA A.	253
RAYNER, VICKI A.	410
READ, JILL H.	410
READING, MARSHA J.	410
READING, SHANNON B.	410
REAM, JAMES A.	410,311
REARDON, PAUL M.	294
REAVES, E. BRUCE, JR.	410
RECK, PAMELA G.	410
RECKKER, JOYCE M.	410
REDDER, DELWIN L.	410
REECE, DARREL J.	410
REED, CRAIG A.	298
REED, JAMES C.	410
REED, JAMES R.	312,410
REED, KRISTINE M.	410
REED, LANNY W.	410
REED, MARYJO D.	410
REED, ROSEMARY	257
REESER, DARLENE	262
REGECZI, JUDITH J.	410
REGENTIK, ELIZABETH	410
REGIER, JERRY P.	410
REHBERG, ANNE M.	259
REHDORF, JOYCE E.	410
REID, DEAN I.	309,358
REIMER, RONALD R.	256
REINHARDT, JOHN G.	310
REISNER, CHARLES A.	305,410
REITER, BONNIE K.	410
RELYEA, KAY H.	316,357
RENAUD, MICHELE P.	410
RENNELL, RICHARD J.	250
RENNER, PHILLIP E.	308
RENTENBACH, JOHN H.	300
RENTSCHLER, K. E.	410
REPASKY, MARTHA L.	410
REPP, GERALD M.	410
RESIS, HARRY E. JR.	286,410
REURINK, MARY A.	411
REUTER, CHARLES A.	411
REYNOLDS, JAN C.	262
REYNOLDS, JOYCE A.	272
REYNOLDS, MARY J.	279
REYNOLDS, STEPHEN D.	292
REYNOLDS, WARREN O.	411
RHODES, JOHN W.	287
RICE, ANN P.	274,411
RICE, BARBARA G.	271
RICE, JACQUELIN D.	259,346,351,411
RICE, ROBERT E.	411
RICE, TERRY K.	259
RICH, JAMES R.	411
RICHARD, MARTIN B.	255
RICHARDS, CAROL	256
RICHARDS, CRAIG S.	287
RICHARDS, DAVID N.	297
RICHARDS, DENNIS G.	312
RICHARDS, KARL E.	411
RICHARDS, LYNN M.	411
RICHARDS, THOMAS C.	287
RICHARDSON, JAMES F.	254
RICHARDSON, KENNETH	298
RICHMAN, CAROLYN M.	411
RICHMOND, GARY L.	356
RICHTER, JANICE K.	411
RICKETS, KAREN A.	257,285
RICKY, JO A.	359
RIDDLE, CHERIE J.	411
RIDENOUR, JACK B. JR.	261
RIEDL, JOHN R.	296
RIEKSTINS, JANIS	411
RIGBY, KAREN K.	411
RIGGLE, JOHN H.	411
RIGGS, KAREN A.	411
RIHA, MICHAEL J.	411
RILEY, BETTY K.	274
RILEY, JAMES E.	301
RINEHART, FAYE C.	411
RINGLAND, GEORGEAN L.	411
RINGMAN, LETTY L.	357
RINKUS, FRANK C.	313
RINNA, RANDALL A.	295
RIPPEE, CARMA L.	411
RISDON, WILLIAM A. JR.	411
RISI, PEDRO R.	411
RISTO, WILLIAM M.	301
RISTO, WILLIAM M.	411
RITCHIE, RICHARD L.	302
RITSEMA, GARY A.	256
RITTENBERG, DALE A.	268
RITTER, CATHLEEN E.	411
RIZZARDI, MARIA G.	272
ROACH, MARILYN A.	411
ROACH, MARTHA L.	278
ROACH, WILLIAM J.	311
ROANE, NINA L.	263
ROAT, RONALD C.	334,411
ROBACK, SHARON L.	357
ROBB, BRUCE P.	312
ROBB, PATSY L.	260,359
ROBBINS, FREDERICK H.	307
ROBBINS, LYNN W.	309,411
ROBERTS, DALE J.	291,294,411

ROBERTS, DENNIS F.	411
ROBERTS, GERALDINE K.	252
ROBERTS, ILENE D.	268,411
ROBERTS, JESSY L.	296
ROBERTS, RAY E.	251
ROBERTS, RONALD J.	308
ROBERTS, WILLIAM L.	411
ROBINSON, DOUGLAS E.	317,357
ROBINSON, RANDI R.	411
ROBINSON, RENEE	411
ROBOVITSKY, JOHN W.	305
ROCKAFELLOW, MICHAEL	411
RODMAN, SUSAN H.	411
ROE, MARY F.	275,411
ROEPKE, ROBERT C.	292
ROEPKE, SHARON L.	411
ROESER, CARLTON R.	290
ROGERS, BARBARA J.	285
ROGERS, DAVID L.	288,411
ROGERS, JAMES I.	307,411
ROGERS, KATHLEEN E.	411
ROGERS, LYNN L.	350,411
ROGERSON, THOMAS D.	411
ROHMER, JOHN M.	251
ROHRER, RICHARD E.	309,356,411
ROKISKY, REBECCA S.	411
ROLLO, CAROL A.	285
ROMAINE, RONALD P.	355
ROMAINE, RONALD P.	411
ROMAN, CHERYL N.	268
ROMAN, ROBERT B.	298
ROMANS, GARY J.	411
ROONEY, ROGER C.	411
ROPER, KATHY J.	411
ROSE, ALAN T.	306
ROSE, ALLEN A.	411
ROSE, CAROL A.	251
ROSE, LARRY E.	309,411
ROSEMAN, AMY L.	282
ROSEN, DONALD B.	308
ROSEN, JUDITH D.	411
ROSEN, ROBERT S.	308,345,411
ROSENAU, MARION T.	412
ROSENBERG, SUSAN C.	412
ROSENKOTTER, JOHN S.	261
ROSENTHAL, DAVID A.	302,412
ROSENTHAL, GARY L.	310
ROSHER, JERRY T.	412
ROSIELLO, JUDITH A.	287
ROSIER, RUSSELL L.	259
ROSIN, CATHERINE S.	412
ROSLUND, DANFORD D.	291,360,412
ROSMAN, JOANNE E.	412
ROSOL, STANLEY J.	412
ROSS, BARBARA A.	276
ROSS, CONNIE M.	412
ROSS, JANE K.	412
ROSS, SANDRA E.	278
ROSSMAN, BARBARA J.	412
ROTH, DAVID M.	302
ROTH, MARY L.	279
ROTTMAN, PHILIP W.	356,412
ROUGHLEY, ROBERT B.	335,412
ROURKE, MICHELINE G.	412
ROUSE, RICHARD J.	292
ROWE, STEVEN P.	304
ROWETT, RILL	412
ROWLAND, ROSANELL	398
ROWLEY, JOHN G.	288,412
ROXBURY, SUE E.	412
ROY, JAMES M.	305
ROY, ROBERT S.	412
ROYCE, SUSAN M.	279,412
RUBEL, WILLIAM M.	412
RUBENSTEIN, BRUCE A.	412
RUBOVITS, JEAN	268
RUBY, LOIS L.	412
RUBY, RICHARD L.	302,350,412
RUDIN, PATTI J.	262
RUDNIK, BARBARA A.	270
RUDNIK, RUTHANN	258
RUDOFF, MARTIN M.	412
RUEHS, ROGER F.	412
RUHNE, DANNETTE J.	412
RUNYON, DONALD A.	412
RUPPERT, DIANNE K.	257
RUPPERT, FORREST A.	358
RUPPERT, RAYMOND L.	412
RUSILOWSKI, MARY F.	412
RUSSEL, GEORGE H.	287
RUSSELL, ALAN H.	317,357
RUSSELL, CAROL J.	412
RUSSELL, JAMES E.	306
RUSSELL, JOHN W.	260
RUSSELL, PATRICIA J.	283
RUSSELL, ROBERT K. JR.	290,412
RUSSO, ANTHONY J.	361,412
RUSSO, JOSEPH A.	250
RUSSO, STANLEY	412
RUTHERFORD, JANNE L.	412
RUTKOFSE, LONNIE W.	412
RUTLEDGE, AMELIA A.	412
RYAN, DAVID B.	289
RYAN, ELAINE G.	268,344
RYAN, JERI A.	274
RYAN, PHILLIS G.	257

RYAN, ROSEMARY C. 412
 RYAN, SUSAN V. 412
 RYBOCK, JOANNE E. 280
 RYDER, JAMES M. 412
 RYE, ROBERT P. JR. 412
 RYERSON, KINGSLEY M. 316
 RYLA, MICHELE A. 270
 RYMAL, STEVEN A. 412

S

SABOURIN, RODNEY W. 253
 SACKETT, DAVID R. 304
 SADDLER, DARRYL 309
 SADOWS, PAUL J. 412
 SADOWSKI, ROBERT P. 412
 SAFERSTEIN, SUSAN A. 268,412
 SAGAN, FRANK A. 412
 SAGE, RICHARD A. 309,412
 SAGER, RONALD E. 314
 SAHLIN, KAREN L. 279
 SAKAR, JAMES R. 292
 SALLAN, ROBERT F. 412
 SALLEE, JEAN. 274,344
 SALO, MARTHA C. 270
 SALO, RICHARD A. 412
 SALSBUARY, SUSAN I. 280,344
 SALUS, BRIAN G. 303
 SALTER, IVAL L. 412
 SALZENSTEIN, BARBARA 268
 SAMET, THOMAS H. 302
 SAMPSON, CLINTON A. 289
 SANCHEZ, FRED I. 360
 SANDELL, DEAN L. 304,348
 SANDERS, SHARON A. 283,348
 SANDFORD, KAY M. 266
 SANDRI, DARRYL E. 296,412
 SANFORD, GARY A. 306
 SANKBEIL, WILLIAM A. 287,412
 SANOM, KAREN A. 257
 SANTOS, CARLOS G. 311
 SAPH, JAY S. 412
 SARANT, CHRISTINE 413
 SARDINA, MICHAEL E. 303
 SARGENT, PAMELA E. 263
 SARGENT, VERNON K. 305
 SARKA, MARY E. 413
 SAROW, JANICE K. 413
 SARTEN, DAVID C. 288
 SARTIN, VERNOR D. 313,413
 SATO, GLENN K. 290
 SAUNDERS, INGRID J. 285
 SAUR, JULIA E. 413
 SAVEL, KATHERINE L. 413
 SAVOY, ROBERT B. 413
 SAWICKI, JUDITH A. 266
 SAWYER, MARILYN K. 413
 SAWYERS, JACQUELINE 269
 SAYER, CHERYL R. 361,413
 SAYERS, JUDY P. 413
 SAYERS, NANCY J. 274
 SBARRA, THOMAS 413
 SCABICH, ROBERT H. 314
 SCANLON, HAROLD A. 413
 SCARBOROUGH, LYNN M. 280
 SCARBROUGH, RANDIE W. 315
 SCARPELLI, FRANCIS A. 250
 SCHACK, GINA D. 258
 SCHAEFER, JAMES T. 334,413
 SCHAFER, GARY J. 305,413
 SCHAFER, LINDA R. 413
 SCHAFER, RICHARD E. 413
 SCHABLE, STEVEN P. 288
 SCHALITZ, DEBORAH D. 270
 SCHALOW, SUANN K. 413
 SCHAMPER, JOHN W. 413
 SCHAMPER, LINDA L. 413
 SCHANK, DOUGLAS P. 305,413
 SCHARF, BARBARA C. 282,413
 SCHAUB, CAROLANN 413
 SCHAVE, GERALD W. 311
 SCHEEF, JAMES H. 413
 SCHEEF, JANET W. 413
 SCHEIDLER, DWAYNE E. 357
 SCHELKE, JONATHAN E. 293
 SCHELKE, KAREN M. 283
 SCHELLENBERG, THOMAS 413
 SCHERDT, BARBARA D. 259
 SCHERER, STACY E. 252,272
 SCHERM, THOMAS A. 314,358
 SCHERRER, DANIEL R. 315
 SCHIFF, BARRY S. 413
 SCHILDHAMMER, THOMAS 293
 SCHILKE, DIANNE A. 413
 SCHINLER, RAYMOND M. 315
 SCHINSKE, SHERRY J. 285
 SCHLANSER, L. E. JR. 413
 SCHLANSER, NANCY H. 413
 SCHLEDE, KATHRYN L. 250
 SCHLEICHER, KATHLEEN 280
 SCHLEIF, PAUL E. 413
 SCHLERETH, JOEL R. 310
 SCHLOSSER, ARLENE M. 413
 SCHLOTT, LARRY L. 307
 SCHMELZER, MARY K. 273
 SCHMID, JOSEPH D. 293,413

SCHMIDT, CLAIRE 316,357
 SCHMIDT, JUDY A. 278,413
 SCHMIDT, PAUL R. 361,413
 SCHMIDT, SUSAN L. 273,344
 SCHMIDT, THOMAS A. 413
 SCHMIEGE, JOANNE 413
 SCHMIEGE, PHIL E. 251
 SCHMITT, PHILLIP E. 288
 SCHNAITMAN, JAMES F. 413
 SCHNEIDER, ROBERT L. 294
 SCHNEIDER, STEVEN C. 303
 SCHNEIDER, JANE E. 277
 SCHNEIDER, PAMELA A. 281
 SCHNEIDER, RICHARD C. 413
 SCHNEIDER, SUSAN K. 413
 SCHOBEL, JANET A. 263
 SCHOFENFELD, HENRY W. 413
 SCHOFWE, NANCY C. 413
 SCHOLTZ, VIRGINIA M. 269
 SCHOLZ, PAULA L. 263
 SCHOLZ, VELMA J. 355
 SCHOMER, DONALD L. 350
 SCHONAUER, JANIS L. 413
 SCHONHOFFEN, M. F. 335
 SCHOTT, ROBERT A. 300
 SCHRACK, ROBERT A. JR. 296,413
 SCHRAM, SUSAN G. 277
 SCHRECK, WILLIAM D. 413
 SCHREIBER, KATHRYN J. 263
 SCHREUDER, ERIC M. 250
 SCHRIVER, MARY J. 253
 SCHROEDER, DENNIS W. 413
 SCHROEDER, JANET S. 273,413
 SCHROEDER, MARSHA K. 413
 SCHROEDER, NORMA J. 413
 SCHROEDER, ROXANNE 413
 SCHROLL, HERMAN T. 413
 SCHROTH, SUSAN D. 413
 SCHUBERT, PAUL M. 355
 SCHUCK, LINDA A. 266
 SCHUETTE, KIM M. 317,357
 SCHULENBURG, MARY L. 281
 SCHULMAN, RONALD P. 298,413
 SCHULTE, PETER C. 311
 SCHULTZ, DAVID W. 414
 SCHULTZ, JAMES T. 312,414
 SCHULTZ, LINDA M. 414
 SCHULTZ, MAYNARD, E. 291
 SCHULTZ, PHILIP A. 414
 SCHULTZ, ROGER M. 310
 SCHULTZ, THOMAS H. 414
 SCHULZ, ALAN A. 289
 SCHULZ, LOIS A. 278
 SCHUMACHER, DIANE A. 414
 SCHUMACHER, DIANE M. 263
 SCHURING, NORMAN J. 414
 SCHURMAN, LINDA J. 344,414
 SCHUSSLER, SONYA P. 414
 SCHUTZ, DEAN S. 414
 SCHUTZ, LEONARD M. 414
 SCHWARTZ, HARRI 414
 SCHWARTZ, JOSEPH M. 358
 SCHWARTZ, MEGAN R. 270
 SCHWARTZ, ROGER A. 298
 SCHWARTZ, STEPHAN A. 414
 SCHWARTZ, STEVEN L. 310
 SCHWARTZ, DONALD E. 350,414
 SCHWEITZER, ROGER D. 414
 SCHWENKE, JOANNE 259
 SCHWERDT, RANDOLF, H. 293,414
 SCOFIELD, JOYCE M. 284,341
 SCOTT, BRUCE R. 288
 SCOTT, DONEL W. 313,414
 SCOTT, JOHN W. 304
 SCOTT, LOLA M. 414
 SCOTT, ROBERT A. 414
 SCOTT, ROBERT H. 289
 SCOTT, ROGER D. 292
 SCOTT, RONALD S. 317,357
 SCOTT, RUTH E. 285
 SCOTT, SHARON 284,414
 SCOTT, SHARON K. 414
 SCOTT, WILLIAM G. 414
 SCRANTON, SHERYL L. 414
 SCRASE, MARIE E. 270
 SEAGER, DONALD D. 414
 SEALEY, MEREDITH W. 414
 SEAMAN, JAMES J. 255
 SEAVER, DIANNE L. 275
 SECOR, GAIL J. 257,414
 SEDER, SANDRA A. 255,346
 SEDLAR, CONNIE A. 276
 SEE, FREDERICK H. 289
 SEEBOLD, BONNIE J. 281
 SEEGER, DENNIS M. 414
 SEGAL, THOMAS J. 414
 SEGALL, LINDA A. 282,345
 SEGERMAN, JACKIE S. 282
 SEIBERT, CATHRYN L. 273,414
 SELIGMAN, PAUL A. 276
 SELL, ROGER L. 314,414
 SELICK, HEATHER L. 257
 SELZER, MARY C. 273,414
 SENAC, JILL M. 280
 SENIOR, WAYNE A. 414
 SERVAAS, KATHY J. 414

SERVEN, DANIEL L. 414
 SETTERINGTON, W. J. 414
 SEWARD, JAMES W. 303
 SEWELL, LINDSAY S. 269
 SGARLOTTI, RICHARD A. 414
 SHAFFER, SUSAN J. 414
 SHAFFER, KENNETH C. 307,414
 SHAFFER, MARILYNN 414
 SHAHID, SALEES S. 414
 SHANCK, DARYL L. 414
 SHANE, ELAINE E. 251
 SHANKS, RONALD K. 414
 SHANKWILER, D. A. 301,414
 SHAPIRO, MICKEY 302
 SHAPPEE, DARALYN 260
 SHARKEY, HANNAH L. 282
 SHARKEY, NICHOLAS O. 334
 SHARP, KERRY L. 289
 SHARP, SUSAN G. 285,414
 SHARPE, CYNTHIA 283,414
 SHATZMAN, JERRY 414
 SHAVER, KAYE A. 356
 SHAVER, LINDA K. 414
 SHAW, ANN M. 284
 SHAW, DAVID L. 301,350
 SHAW, ELIZABETH L. 414
 SHAW, GARY H. 290
 SHAW, MARCIA J. 414
 SHAW, ROBERT E. 297
 SHAW, SANDY R. 414
 SHAY, KATHERINE A. 414
 SHEA, SALLY J. 280,355
 SHEEHAN, MARCIA J. 414
 SHEEHAN, RICHARD L. 291,415
 SHELDON, PHILIP R. 292
 SHELLENBARGER, D. F. 415
 SHELLEY, B. ROGER 290
 SHENEFIELD, LLOYD L. 415
 SHENEFIELD, TRUDY A. 415
 SHEPARD, GLENDA L. 251,415
 SHEPARD, WENDY L. 259
 SHEPARD, WILLIAM E. 293
 SHEPHERD, JANICE E. 415
 SHERIDAN, JOHN P. 301
 SHERMAN, LEONARD A. 415
 SHERWIN, ELIZABETH S. 268,415
 SHERWOOD, GRANT P. 256
 SHIEL, WALTER P. 317
 SHIELDS, ALVIN R. 309
 SHIELDS, EMMETT A. 415
 SHIMMIN, JANE A. 415
 SHINER, DONNA J. 258
 SHINN, DAVID B. 356
 SHINZATO, RISHUN 415
 SHIRES, DONALD L. 315
 SHOCKLEY, CHERYL E. 341
 SHOEMAKER, JOHN L. 261
 SHOOKS, WESLEY R. 415
 SHOOP, ERNESTINE A. 415
 SHORE, BRUCE A. 303
 SHORKEY, KATHLEEN L. 257
 SHORKEY, THOMAS B. 415
 SHOULDICE, PATRICIA 263
 SHOWALTER, DAVID W. 415
 SHULL, DAVID M. 415
 SHUMAN, NANCY L. 257
 SHURLY, KATHERINE P. 273
 SIAS, RONALD J. 415
 SIBLEY, JAMES W. III 288
 SIBSON, JANET S. 415
 SICZEK, ANNETTE C. 260
 SIEG, CYNTHIA M. 263
 SIEGEL, ELAINE P. 268
 SIEGEL, STUART A. 415
 SIEGLER, JEAN A. 275
 SIEJA, ALAN W. 360,415
 SIEVERT, BRIAN L. 415
 SIEWERT, LINDA J. 257
 SIFTER, JEAN C. 269
 SIKES, PAULA F. 269,348
 SILBER, TERRY F. 282,415
 SILBERBERGER, JAMES 415
 SILER, PETER F. 309,415
 SILL, DIANE L. 279
 SILLERS, JAMES D. 311
 SILSBY, LORETTA D. 415
 SILTANEN, DENNIS A. 415
 SIMMONS, ERIC N. 361,415
 SIMMONS, JOHN P. II 415
 SIMON, KAREN E. 268
 SIMON, MARK A. 305
 SIMONS, SALLY S. 272,348
 SIMONS, WILLIAM A. 415
 SIMPKINS, SANDRA J. 415
 SIMPSON, LLOYD F. 415
 SIMPSON, SHIRLEY A. 415
 SINCLAIR, DAVID N. 415
 SINCLAIR, TIMOTHY R. 293,415
 SINGH, DAYA R. 270
 SINK, TERESA A. 274,355
 SJO, JUDITH L. 259
 SJOLANDER, RICHARD J. 415
 SKALSKI, RICHARD W. 415
 SKAR, LAWRENCE A. 289
 SKARJUNE, GAIL I. 258
 SKENTZOS, DIANA 415

SKOGLUND, JOHN A. 415
 SKOP, JUDY L. 278,341,345
 SKORE, ELBEE M. 288,415
 SKUTNIK, MICHAEL A. 415
 SLATING, RICHARD J. 302
 SLAUGHTER, JOHN C. 295
 SLAWIN, LISA H. 268,415
 SLAWINSKI, ALEXANDER 315
 SLIFKO, STEVE P. 415
 SLOAN, JOHN D. 415
 SLOAT, LENNIS L. 415
 SLOSS, KAREN L. 415
 SLUTZ, CRAIG P. 296
 SLUTZKY, RODNEY C. 261
 SLY, JOHN H. 251
 SMALL, CHARLES T. 297
 SMATLAK, CHERYL L. 415
 SMEVOLD, RICHARD C. 291
 SMILEY, BARBARA C. 415
 SMITH, ALYCE J. 415
 SMITH, BARBARA A. 259
 SMITH, BARRY L. 357,415
 SMITH, CANDACE G. 415
 SMITH, CAROL E. 415
 SMITH, CAROL L. 284
 SMITH, CHARLES C. 294
 SMITH, CHARLES M. 415
 SMITH, CHERYL J. 415
 SMITH, DANIEL G. 311
 SMITH, DIANA L. 274
 SMITH, DONNA J. 415
 SMITH, DOUGLAS M. 416
 SMITH, EMILY M. 416
 SMITH, FRANK A. 350,416
 SMITH, GARY L. 416
 SMITH, GAYLE E. 263
 SMITH, GAYLE V. 251
 SMITH, GEORGE E. 416
 SMITH, HALDON E. 416
 SMITH, J. STEPHEN 416
 SMITH, JAMES K. 261
 SMITH, JAMES O. 416
 SMITH, JOAN M. 416
 SMITH, JOHN R. 314
 SMITH, JOSEPH D. 416
 SMITH, KAREN C. 280
 SMITH, KAREN E. 263
 SMITH, KENNETH R. 416
 SMITH, LESLIE M. 277
 SMITH, LINDA M. 276
 SMITH, MARGARET E. 416
 SMITH, MARILYN S. 416
 SMITH, MARY K. 416
 SMITH, MICHAEL C. 313
 SMITH, PATRICIA J. 257
 SMITH, PATRICIA A. 416
 SMITH, PAULA B. 416
 SMITH, PAULA J. 281,341
 SMITH, PETER B. 356
 SMITH, PHILIP M. 251
 SMITH, RAY J. 317
 SMITH, REBECCA J. 416
 SMITH, ROBERT B. 306
 SMITH, RONALD J. 309
 SMITH, STEPHEN C. 251
 SMITH, STEVEN T. 416
 SMITH, SUSAN R. 416
 SMITH, SUSAN J. 416
 SMITH, THOMAS G. 416
 SMITH, TIMOTHY R. 416
 SMITH, VINETTE J. 416
 SMITHYMAN, WILLIAM S. 358
 SMITHLEY, ELLEN K. 416
 SMOKVINA, DONNA M. 416
 SMOLINSKI, MICHAEL D. 416
 SMOOT, CORLISS 285,416
 SMYDRA, DAVID F. 416
 SMYTHE, LAUREN K. 375
 SNODGRASS, LESLIE L. 267
 SNODY, MARSHA L. 259
 SNOOK, PAMELA J. 266
 SNOVER, STEPHEN L. 317
 SNYDER, MARY E. 260
 SNYDER, ROBERT W. 356
 SOBOCIENSKI, M. H. 416
 SODEN, ROBERTA D. 334,416
 SODERSTROM, JANET E. 274,416
 SOHN, DON R. 359
 SOHN, REX A. 311
 SOLANO, ROBERT J. 303
 SOLGAT, JERRY J. 416
 SOLMO, SUE A. 266,341
 SOLOWE, BARBARA J. 416
 SOLTMAN, SHARON A. 281,345
 SOMERS, LINDA K. 416
 SOMES, DEBORAH B. 270,416
 SOMSEL, NEIL G. 416
 SONNEBORN, BARBARA 270
 SOPSICH, CAROL A. 416
 SORCE, MARY JO 416
 SOROKA, JANIS A. 257
 SOROKA, SHERYL G. 416
 SOSNOUSKI, JAMES S. 354
 SOSNOUSKI, JAMES S. 416
 SOTER, PENELOPE N. 416
 SOTHARD, LINDA L. 256,278

SOULE, PATRICIA L.	258	STEINWAY, DAVID M.	417	SULLIVAN, SHARON A.	251	THOMASMA, PATRICIA A.	356
SOURS, SALLY L.	275,416	STELLINGWORTH, R. A.	291,345	SULLIVAN, SUSAN J.	285	THOMPSON, DANIEL J.	310
SOUSA, CAROL A.	258	STELMACH, STEVEN	305,417	SULLIVAN, TIMOTHY O.	310	THOMPSON, DAVID E.	291
SOUSA, RAYMOND J.	416	STENEHJEM, CLAIRE L.	274,417	SULTAN, NANCY J.	268	THOMPSON, NANCY R.	419
SOUTHERN, SUSAN L.	267	STENSTROM, KATHRYN G.	270	SUMNER, MARY M.	418	THOMPSON, RICHARD R.	313
SOUTHWELL, P. G.	360	STEPHAN, STEVE L.	417	SUMPTER, NANCY M.	254	THOMPSON, SANDRA L.	419
SOWERBY, NANCY J.	416	STEPHAYN, PATRICIA A.	417	SUSALLA, ANN C.	418	THOMPSON, SHARON A.	274
SPAGNUOLO, CAROL A.	416	STEPHENSON, NANCY B.	417	SUTHERLAND, D. B.	289	THOMPSON, VIRL E.	311
SPAIN, SYLVIA C.	257	STEPHENSON, REBECCA	417	SUTHERLAND, MARY L.	285	THOMSON, DENNIS W.	312,419
SPALDING, JANET A.	416	STEPP, GENEVA K.	417	SUTHERS, MICHAEL B.	289	THOMSON, MARY M.	285,419
SPAMER, CARL F.	416	STERLING, JOHN S.	417	SUTOW, CHIYONO J.	418	THORBURN, SCOTT A.	293
SPARK, NANCY L.	274,416	STERLING, JUDITH L.	417	SUTT, GLENN E.	418	THORLAKSON, JOAN	419
SPARSCHU, GARY R.	416	STERN, RALPH H.	417	SUTTER, ROBERT R.	418	THORNE, DAVID H.	419
SPAULDING, ELIZABETH	334	STERNBURG, ANDREA L.	266,418	SUTTON, BRET J.	354	THORNTON, PATRICIA A.	269
SPAULDING, WILLIAM E.	416	STERNBURGH, JOE H.	418	SVEC, JAMES H.	418	THRASHER, JOHN P.	419
SPAYDE, WILLIAM R.	250	STERNER, KEITH E.	418	SVENDSEN, SALLY I.	274,341	THROOP, ALAN L.	307,354,419
SPEASMAKER, DANIEL E.	287	STERNER, THOMAS C.	261	SWAIN, JOANNE A.	418	THURMAN, JOHN L.	419
SPECHT, STANLEY V.	416	STEVENS, DIANNE C.	260	SWANSON, CARL E.	287	THURMAN, JOHN M.	301
SPECTOR, PAUL J.	302	STEVENS, GEOFFREY T.	293	SWANSON, NELS P.	418	THURSTON, CAROL L.	419
SPECTOR, SIDNEY L.	300	STEVENS, KAREN E.	418	SWANSON, SUZANNE M.	419	TIBBETTS, BARBARA J.	420
SPEELMAN, JOHN J.	287	STEVENS, MORRISON M.	300	SWARTEK, LINDA A.	258	TIERNNEY, DONALD M.	420
SPEERS, JAN E.	358	STEWART, GAYLE A.	262	SWARTZ, JOAN K.	419	TILFORD, JEAN M.	420
SPELLMAN, SALLY A.	344	STEWART, JANET A.	272	SWARTZ, SUZANNE E.	274	TILLOTSON, ANNE R.	251
SPENCER, JOHN M.	304,348,350,416	STEWART, JILL D.	418	SWEETS, BRUCE E.	298	TIMMERMAN, PAULA J.	276,420
SPENCER, ROBERT J.	417	STEWART, KATHLEEN E.	257	SWEET, SALLY A.	344	TIMPNER, FRED F.	306
SPENCER, SANDRA J.	284	STEWART, RICHARD W.	261	SWEITZER, SALLY L.	279	TINKER, MARCIA R.	420
SPENCER, SUSAN R.	352	STEWART, ROGER B.	418	SWENSON, KAREN A.	259	TINKER, WILLIAM M.	286,420
SPERO, CHARLENE	417	STEWART, TERRY A.	418	SWICK, MARY A.	419	TINSEY, DAVID F.	420
SPEYER, WALTER J.	347	STICE, CYNTHIA J.	263	SWICK, SHARON E.	252,419	TIPPS, MARGARET J.	420
SPETZ, GREGORY K.	311,358	STICKNEY, DOUGLAS L.	418	SWICK, SUSAN F.	257	TISSOT, JUDY L.	258
SPIESS, KRISTINE R.	275	STICKNEY, JEFFREY A.	306	SWIFT, CYNTHIA A.	274	TITSWORTH, JEANEEN A.	351,420
SPIETH, MARTHA L.	263	STIERLE, LYNDA A.	259	SWINK, MARY M.	419	TITTER, NORMA J.	420
SPIKE, DOUGLAS B.	417	STILES, PAULA K.	418	SWIONTKOWSKI, STEVE	309,356	TITUS, VICTORIA B.	420
SPIKE, PHILIP L.	311,347	STILWELL, JUDITH K.	418	SWONK, KATHLEEN A.	419	TOBES, MICHAEL C.	298
SPIKE, SANDRA R.	410	STING, RONALD R.	513	SWOPE, NOREEN D.	252	TOBE, PRISCILLA M.	420
SPILLANE, PAMELA E.	275,417	STINSON, GERALD R.	418	SYFFERT, GREGORY W.	287	TOBIAS, MARGARET O.	420
SPIRA, RONNA L.	417	STIRIZ, ELAINE B.	278	SYLVESTER, LYNN A.	289	TOBUREN, JAMES R.	260
SPITLER, CAROL L.	266	STOCKTON, MARGARET S.	276	SZABO, JUDITH K.	419	TODD, DOUGLAS J.	305
SPITLER, MERETA A.	417	STOCKWELL, SHIRLEY J.	263	SZAL, JOHN M.	290	TODT, MICHAEL A.	309
SPITZLEY, PAUL J.	313	STODDARD, JENNIFER L.	418	SZALAY, WILLIAM T.	307,354,419	TOEBE, JOANNE M.	420
SPOMER, MICHAEL W.	355	STOECKLE, SANDRA L.	418	SZARI, MARY L.	419	TOLBERT, DAVID S.	294
SPOONER, ROBERT D.	417	STOFFAN, PHILIP M.	334	SZARKA, FREDRICK A.	419	TOM, MARY E.	274
SPORTE, RICHARD G.	417	STOKER, DAVID G.	289	SZATKOWSKI, JANET C.	283	TOMKA, MARENE K.	259
SPORTE, SUSAN E.	417	STOKES, MARY L.	418	SZEWCHYK, LINDA K.	256	TOMLINSON, ROBERT E.	356,420
SPRADLING, PETER M.	313	STOKES, RICHARD A.	418	SZKODY, PAULA	355	TOMPKINS, RICHARD D.	290
SPRAGUE, DOUGLAS N.	294	STOKOE, JAMES L.	418	SZOSTAK, ROBERT W.	311	TOMRELL, LISA A.	251
SPRAGUE, JEFFREY C.	294	STOLL, ROBERT C.	418	SZUCSANSKY, MARY L.	271,419	TONSETH, MARY L.	420
SPRAGUE, KANDIUS M.	417	STOLL, SUSAN	344	SZYMASZEK, ANNEMARIE	419	TORNEY, DIANNE L.	420
SPRING, ALLAN J.	417	STONE, DARLENE P.	253			TOROK, ANDREW D.	288,420
SPRINGER, JEAN M.	417	STONE, LINDA K.	258			TORREY, JEANETTE J.	420
SPRINGER, PAULA	417	STONE, PATRICIA A.	352			TORRO, PATRICIA K.	260
SPRINGMAN, VENETIA J.	279	STONE, ROGER G.	418			TOTH, MARCIA A.	420
SPRINGS, STEPHANIE S.	285	STOPA, JAMES	305			TOTIN, RICHARD C.	420
SPRINGSTEEN, RONALD	261	STORCH, SUSAN J.	418			TOURRE, STEPHANIE D.	341
SPRINZ, PETER T.	358	STORER, NANCY	277,344			TOWERS, MARK A.	315
SPROWL, KAREN K.	258	STOREY, DIANE	260			TOWLE, HOWARD C.	299
SPURCAT, MARY J.	417	STORK, SUSAN A.	267,341			TOWNE, RONALD L.	420
SQUELCH, WENDY L.	262	STORM, ARDIS L.	418			TOWNSEND, KATHY	420
STABLER, SUSAN C.	417	STOTT, ROBERT F.	418			TOWNSEND, PHILLIP L.	261
STACK, SUSAN M.	258,417	STOTZKY, HARRIETT J.	418			TOWNSEND, RAYMOND J.	420
STADLER, EDWARD W.	417	STOUT, JANET	274			TOY, MARVELLEN	420
STAFFORD, PATRICIA A.	269	STOUTENBURG, H. A.	418			TRAVIS, CAROLYN A.	353,420
STAFINSKI, DOUGLAS A.	311,417	STOUTENBURG, K. A.	418			TRAVIS, WILLIAM M.	420
STAFKO, RALPH E.	417	STOVER, BURTON T.	305			TREADWELL, JEANNE E.	356
STAHR, THOMAS A.	417	STOVER, CAROLE S.	418			TREBILCOCK, ANN E.	420
STAIR, MICHAEL R.	315	STOVER, CAROLYN J.	283			TREBILCOCK, JOHN S.	255
STAMPOR, WALTER	417	STOVER, JOHN E.	418			TREECE, DIANA L.	278
STANCZYK, CLAUDIA M.	417	STOWERS, ROBERT W.	303			TREFFY, DONALD G.	306,348,350,420
STANLAKE, CANDACE J.	417	STRACHAN, SHARI L.	344			TREMAINE, MARILYN M.	420
STANLEY, CAROL S.	417	STRAIGHT, JEFFREY T.	418			TREMBLAY, ROGER L.	292
STANO, BEVERLY A.	259	STRAIGHT, LAURA L.	283			TRENKLE, ANN E.	274
STANQUITS, NANCY J.	417	STRAND, JAMES R.	292			TRENTACOSTA, A. F.	308
STAP, ARLIN J.	417	STRASSBURG, SUSAN R.	418			TREVINO, GILBERTO S.	420
STAPLETON, CAROLYN L.	267,344	STRATTON, GLORIA M.	358			TRIPLITT, LAYNE C.	287
STAPLETON, DIANE L.	271	STRAUTZ, FREDERICK A.	314			TRIPP, KATHERINE J.	255,344
STARICK, MICHAEL G.	287	STREASER, LYNN B.	274			TRIPP, MICHAEL D.	255
STARK, FRANK J.	417	STREETER, DALE A.	356			TRITES, HARRY T. JR.	356
STARK, KATHRYN C.	417	STRENG, RICHARD F.	303			TROMBLY, MARILYN R.	252
STARKEL, MARY K.	278	STRICKFADEN, T. J.	303			TROST, FRED D.	420
STARKWEATHER, S. J.	272,417	STRICKLER, JAMES W.	357			TROTTER, DONNA M.	285
STARR, JANIS	282	STRIETER, MARY J.	281			TRUAX, BONNIE M.	420
STARR, MONICA E.	267	STRINGER, LARRY J.	310			TRUE, DAVID R.	306
STAUBER, KATHLEEN A.	417	STROBEL, BETSY A.	418			TRUESDELL, KATHLEEN	420
STAUDT, ANNE C.	417	STROBLE, LILLIAN M.	266,418			TRUSKOWSKI, A. W.	420
STAUFFER, GEOFFREY R.	290	STRONG, ANNE L.	271			TRYLOFF, PAUL W.	420
STAUFFER, RICHARD A.	345,417	STRONG, JAMES C.	300,335			TUBER, GARY H.	360,420
STAWIS, ALLEN	302	STUART, ELIZABETH C.	273,418			TUCK, KIM A.	357
STECKER, JEFFREY D.	308	STUBLESKI, LOUIS M.	298			TUCK, MARYLENE M.	420
STEELE, CHARLES E.	304	STUDINGER, MARVIN D.	418			TUCKER, CRAIG W.	420
STEELE, CHRISTINE E.	263	STUECHELI, MARY L.	277,418			TULLER, MARLENE A.	420
STEELE, EDWARD J.	417	STUENKEL, WILLIAM C.	306			TUNG, ARTHUR C.	420
STEELE, PAMELA D.	271,417	STUKEY, HOWARD L.	418			TUREK, FRED W.	315
STEERE, GARY R.	417	STULBERG, MARY B.	418			TURETSKY, MOLLY	282,341
STEFANAC, MATTHEW R.	255,346	STRUTZ, WILLIAM C.	313,418			TURK, KATHRYN A.	254
STEFANIAK, DONNA A.	288,417	STURDY, CLAIRE D.	418			TURKELSON, MICHAEL J.	288
STEFANSKI, CARL L.	310,417	STURK, GARY E.	290,418			TURNBULL, RALPH G.	289
STEFFEY, RUSSELL K.	417	STURM, CHARLES R.	418			TURNER, DAVID L.	420
STEGMAN, JAMES R.	298	STUTZMAN, SANDRA J.	418			TURNER, DIANE L.	280
STEIN, BEVERLY A.	282	STYER, WILBERT A. JR.	418			TURNER, SALLY A.	420
STEIN, BRUCE M.	417	STYKE, CYNTHIA H.	418			TURY, DONNA M.	255
STEINBERG, HAROLD T.	417	SUCHER, ANN C.	418			TUTAK, DAVID P.	311
STEINDLER, MICHAEL P.	302	SUDAU, JULIE A.	418			TWEEDLE, CHARLES R.	356
STEINER, DIANNE M.	417	SUGAR, RUTH M.	257			TWITCHELL, BEVERLY I.	420
STEINHARDT, IRENE A.	280,417	SULLIVAN, CHERI F.	418			TYLER, BOBBY A.	287
STEINHARDT, SHIRLEY	266	SULLIVAN, DOROTHY L.	274,418			TYLER, CAROL A.	420
STEININGER, JILL D.	281	SULLIVAN, LINDA L.	278			TYRRELL, COLE B.	317,357,420

TYSON, CARL L. 309,420
TYUKODY, DUSTYANN V. 346

U

UMANA, ROSEANN F. 344
UNCAPHER, PHILIP C. 358
UNDERBERG, JEANNE A. 251
UNDERWOOD, MARGARET 269
UNGER, PERRA C. 361
UPHAM, JAMES C. 307
USCHER, ANDREW R. 298

V

VALENTINE, KENNETH G. 420
VALETTE, JANET L. 420
VALMASSEL, C. E. 267
VAN DAM, PAUL M. 303
VAN DIS THOMAS H. 305
VANAKEN, MARY A. 269,420
VANALLSBURG, KAREN 277
VANCE, THOMAS S. 294
VANDALEN, JOHN P. 312
VANDEKEMP, GERRIT 420
VANDENBRINK, JEAN E. 420
VANDENOEVER, B.K. 420
VANDERJAGT, KAREN 420
VANDERWEELE, THOMAS 292,345
VANDERZOUWEN, JON J. 334
VANDORP, GWEN E. 256,273
VANDRUNEN, JAMES K. 354
VANDRY, BRET E. 291
VANDYKE, ALAN C. 315
VANDYKE, DAVID A. 311
VANDYKE, LAURENCE O. 347
VANEK, PAMELA J. 271,341
VANHEE, FLORINE M. 341
VANHEE, FLORINE M. 280
VANHOOSER, DAVID G. 305
VANHORN, JOHN R. 295
VANLYNN, KATHERINE A. 275
VANMAELE, DIANE M. 280
VANNIER, JAMES G. 310
VANOOSTEN, ROGER A. 314
VANROEKEL, JOEL L. 304
VANVEEN, PETER B. 290
VARGO, KAREN M. 269
VARGO, KATHLEEN E. 277
VASS, KAREN L. 283
VAUGHAN, ANN P. 274
VAVRA, ROBERT D. 356
VELD, WALTER P. 300
VELIQUETTE, DEAN R. 311
VERHEY, LINDA S. 276
VERHINES, JENNA J. 284
VERWOHLT, PATRICIA L. 280
VERYSER, IRENE M. 276,348
VETERE, RONALD N. 291
VEURINK, MARTHA A. 280
VINEYARD, PHILIP P. 289
VINTON, MARY H. 255
VINTON, PHYLLIS E. 259
VIRSKUS, VYTAUTAS, K. 289
VISSER, KRISTIN, R. 254
VIVAT, LINDA J. 259
VITALE, DONAJEAN D. 334
VOGEL, LINDA S. 316
VOGELSBURG, SUE 273
VOGT, LAWRENCE R. 310
VOKITS, RONALD S. 256
VOLINSKY, BARBARA J. 268
VOLZ, WAYNE F. 311
VYN, SALLY K. 279

W

WABLE, THOMAS W. 287
WAGHTEL, JOANNE 269
WAGENVORD, CAROL J. 279

WAGNER, LINDA M. 276
WAGNER, LOUIS E. 357
WAGNER, NEVIN E. 354
WAGNER, SUZANNE V. 267
WAGONER, DIANNA L. 274
WAGONER, MICHAEL A. 294
WAINWRIGHT, JONATHAN 314
WAINORAS, MARYELLEN 272
WAITE, LINDA J. 277
WAITE, WILLIAM C. 292
WALCOTT, JULIE A. 278
WALKER, BRIAN A. 305
WALKER, MARY C. 262
WALKER, RAY E. 305
WALKER, SHARON A. 351
WALKER, WILLIAM E. 290
WALLACE, CYNTHIA L. 283
WALLACE, JAMES R. 315
WALLACE, LINDA L. 257
WALLACE, RITA C. 356
WALLACE, THOMAS W. 305
WALLIN, GARY A. 292
WALLIS, RHONDA L. 259
WALSH, MARILYN J. 276
WALSH, RAYMOND R. 334
WALT, MARJORIE J. 255
WALTER, LINDA L. 283
WALTER, MARGARET J. 274
WALTER, MARTHA A. 316
WALTER, ROBERT C. 314
WALTERS, GARY R. 305
WALTHER, PHILIP J. 299
WANGER, JASON, M. 261
WANK, PATRICIA M. 267,344
WARD, ANN E. 283,348
WARD, MICHAEL J. 360
WARD, MIRIAM R. 272
WARD, STEVEN A. 256
WARDEN, JEAN C. 334
WARNER, PATRICIA G. 280
WARREN, BARBARA 406
WARREN, WILLIAM J. 293
WASSERMAN, RODGER D. 308
WATERS, MARK E. III 317,357
WATHEN, KENNETH L. 292
WATKINS, ROBERT H. 356
WATKOWSKI, MARY J. 269
WEAVER, KATHY B. 348
WEBBER, THERESA M. 259
WEBER, NANCY A. 256
WECHSLER, ALLAN B. 300,310,348,350
WEDDINGTON, DENNIS D. 312
WEDEMAYER, DIANNE E. 316,357
WEICHMAN, PHILLIP G. 306
WEIDNER, WILLIAM P. 290
WEINANDY, DAVID A. 309
WEINHAUS, HAROLD R. 298
WEINRICH, BRIAN H. 289
WEISBROT, MARTIN J. 302
WEISS, JULIAN B. 354
WEISS, RONALD K. 308
WEISSWASSER, LYNN A. 257
WELCH, JAMES C. 290
WELCOMBE, FRANCIS L. 356
WELLER, DIANNE E. 254
WELLS, MICHAEL C. 295
WELLS, RICHARD L. 355
WELTI, CARL L. 306
WENDLAND, CHARLES R. 287
WENGER, KRISTI L. 278
WEPFER, DONALD A. 289
WERNER, CHARLES P. 306
WERNER, LAWRENCE H. 334
WERNET, EDWARD H. 301
WEST, DAVID L. 312
WEST, DOUG A. 261
WEST, MARJORIE L. 252,278
WEST, SHARON A. 262
WESTERKAMP, CHRIS 305,345
WESTHOVEN, GLORIA J. 259

WESTRICK, CAROLE J. 283
WESTMAN, CAROL S. 282
WEURDING, JOYCE E. 272
WHALEY, JAYANN L. 262
WHEELER, JANICE A. 262
WHEELER, STEPHEN J. 288
WHELPLEY, LINDA L. 254
WHITE, ALLEN H. 289
WHITE, CHARLES E. 360
WHITE, GARY B. 413
WHITE, MARY A. 281
WHITNEY, HELEN C. 278
WHITNEY, JUDY A. 259
WHITSITT, BRENDA A. 263
WICKLUND, DONNA L. 267
WIEGAND, BRUCE R. 317,348
WIELAND, JOHN R. 292
WIELAND, WILLIAM W. 298
WILBER, SANDRA L. 272
WILCOX, CYNTHIA L. 272
WILCOX, TIMOTHY M. 293
WILDS, JAMES E. 250
WILKINS, RICHARD W. 261
WILLARD, MYLES L. 314
WILLIAMS, BARBARA C. 279
WILLIAMS, DANIEL E. 299
WILLIAMS, DAVID B. 289
WILLIAMS, DAVID D. 288
WILLIAMS, DIANNE K. 279
WILLIAMS, GEORGIA C. 284
WILLIAMS, JOHN C. 294
WILLIAMS, KENNETH L. 309
WILLIAMS, MARY A. 285
WILLIAMS, MARY L. 263
WILLIAMS, ROBERT B. 287
WILLITS, DIANE L. 281
WILSON, ANGELINE 283
WILSON, CHARLES R. 294
WILSON, CHARLES L. 310
WILSON, CONSTANCE A. 277
WILSON, DUGALD E. 300
WILSON, GEORGE E. 303
WILSON, GEORGIA J. 355
WILSON, KAY L. 279
WILSON, LESLIE A. 266
WILSON, LINDA 285
WILSON, MARILYN J. 263,355
WILSON, RONALD L. 314,358
WILSON, ROSELLE L. 285
WILTRAKIS, MARK G. 289
WINES, MICHAEL A. 312
WINGERTER, JUDITH A. 257
WINKEL, RODNEY D. 309
WINKLER, WILLIAM E. 303
WINKWORTH, JAMES D. 301
WISDOM, JOAN C. 260
WISE, MARY B. 255
WISE, ROBIN K. 355
WISER, GRETCHEN L. 284
WITHERSPOON, C. L. 259
WITKOWSKI, RONALD J. 306
WITMER, CHERYL A. 255,351
WITTENBACH, VERNON A. 309
WOLF, JUDY K. 282
WOLFE, ROBERT H. 298
WOLFE, STUART E. 300
WOLFENBARGER, DONNA 254
WOLFRAM, PAUL A. 354
WOLFRAM, JILL R. 346
WOLIN, ANDRA J. 268
WOLTERDING, D. T. 317,357
WONG, WINFRED L. 273
WOOD, CARLA D. 266
WOOD, JON P. 306
WOOD, JUDITH A. 284,355
WOOD, LYNDIA M. 280
WOOD, PEGGY A. 270
WOODS, JOHN D. 297
WOODSUM, DIANE M. 279
WOODVILLE, JOHN L. 307

WOODWARD, BARBARA E. 282
WOODWORTH, ALICE F. 316,357
WOODWORTH, JAMES N. 310
WOOSTER, MARY A. 316,357
WORDEN, RICHARD A. 293
WORRELL, DAVID C. 347,358
WORK, PAUL D. 291
WOTRING, C. EDWARD 296
WOTRING, DALE E. 317
WOZNAK, CYNTHIA L. 353
WRIGGELSWORTH, J. M. 303
WRIGGELSWORTH, R. A. 303
WRIGHT, DOUGLAS R. 360
WRIGHT, JAMES L. 298
WRIGHT, JAMES R. 315
WRIGHT, JUDY L. 272
WURST, SHIRLEY D. 259
WYCKOFF, DANIEL J. 353
WYKES, JOSEPH A. 288
WYMAN, JANICE K. 266,348

Y

YACOBUCCHI, N. E. 303
YADRIK, MARY K. 260
YAFIE, ROBERTA C. 334,345
YAGODA, KAREN 268
YAHNKE, DAVID P. 311
YAH, RUTH C. 256
YANCA, STEPHEN J. 256
YANCY, DAVID B. 260
YANNITELLI, C. A. 267
YASCOLT, SUSAN M. 352
YEAGER, GLORIA S. 272
YEAGER, KENNETH C. 295,358
YEN, CATHERINE S. 263
YERKEY, GAYLE L. 281
YODER, THOMAS R. 311
YOUNG, DOUGLAS A. 295
YOUNG, MARY L. 283
YOUNG, STEPHEN G. 312
YOUNG, SUSAN L. 257
YOUNGBLOOD, JOSEPH E. 360

Z

ZADIGIAN, BARRY R. 355
ZAGAROLI, SUSAN M. 280
ZAHN, JACQUELINE K. 316,357
ZAHN, JOSEPH F. 288
ZAINEA, LEO M. 334
ZALL, LINDA A. 268
ZAMBETIS, THOMAS A. 315
ZANN, CANDACE E. 351
ZAURA, SUSAN J. 257
ZAWLOCKI, EDWARD J. 307
ZAWROTNY, GREGORY J. 296
ZBOYAN, ROY G. 305
ZECH, JOYCE A. 353
ZEIG, JEFFREY K. 308,345,350
ZEIGLER, DAWN M. 258
ZEIGLER, ANDREW J. 295
ZEISLOFT, BARBARA C. 259
ZELINSKI, RICHARD W. 312
ZERFAS, RICHARD C. 312
ZIEGEL, FREDERICK D. 293
ZIEGLER, DAWN J. 273
ZIEMBA, JAMES M. 301
ZIEMER, ROBERT E. 315
ZIEMNIAK, PAMELA S. 277
ZIMBLER, PHYLLIS S. 268,334
ZIMMERMAN, DAVID J. 287
ZIRNHILT, JUDITH E. 259
ZOROS, GEORGEANNA 266
ZUIDEMA, SUZANNE E. 271
ZWARENSTEYN, JOHN H. 335
ZWARENSTEYN, LODEWYK 296
ZYLSTRA, JUDITH L. 254

ORGANIZATION INDEX

Agriculture Council	347	Campbell	252	Gilchrist	252	Phi Kappa Psi	295	Tennis	182
AIChE	355	Cantilever	357	Golf	184	Phi Kappa Sigma	296	Theta Chi	305
All Campus Radio	356	Chi Omega	272	Greek Week	345	Phi Kappa Tau	297	Theta Delta Chi	305
Alpha Chi Omega	266	Christian Science Organization	357	Green Splash	352	Phi Mu	280	Track	160, 180
Alpha Delta Pi	267	Circle Honary	351	Gymnastics	162	Phi Sigma Delta	298	Triangle	307
Alpha Epsilon Phi	268	Cross Country	158	Hendrick House	313	Phi Sigma Kappa	299	Tower Guard	355
Alpha Gamma Delta	269	Delta Chi	289	Hockey	168	Pi Beta Phi	281	Union Board	348, 349
Alpha Gamma Rho	309	Delta Delta Delta	273	Holden	254	Pi Kappa Phi	312	Van Hoosen	262
Alpha Kappa Psi	286	Delta Gamma	274	HPER Club	358	Psi Upsilon	300	Water Carnival	345
Alpha Lambda Delta	285	Delta Phi Epsilon	310	Hubbard	254	Rather	260	Akers	250
Alpha Omicron Pi	285	Delta Sigma Phi	310	Industrial Arts Club	360	Senior Council	343	West Holmes	256
Alpha Phi	270	Delta Sigma Pi	311	Jean Piaget	359	Sigma Alpha Epsilon	301	West Landon	257
Alpha Phi Alpha	309	Delta Sigma Theta	285	Kappa Alpha Theta	277	Sigma Alpha Mu	302	West Mary Mayo	259
Alpha Tau Omega	287	Delta Tau Delta	290	Kappa Delta	278	Sigma Chi	303	West Shaw	261
Alpha Xi Delta	271	Delta Upsilon	291	Kappa Kappa Gamma	279	Sigma Delta Tau	282	West Wilson	262
Asher Men	317	Delta Zeta	275	Kappa Sigma	312	Sigma Kappa	283	WIC	346
Asher Women	316	East Landon	257	Lambda Chi Alpha	292	Sigma Lambda Chi	354	Williams	217
ASMSU	338, 339	East Mary Mayo	258	Marketing Club	360	Sigma Nu	313	Wolverine	334
AWS	344	East McDonel	259	Mason	258	Sigma Phi Epsilon	304	Wrestling	164
Bailey	250	East Shaw	260	MHA	346	Snyder Hall	261	Yakeley	263
Baseball	176	Elsworth House	314	Mortar Board	352	Spartan Christian Fellowship	196	Zeta Beta Tau	308
Basketball	148	Emmons	256	North Case	253	Soccer	154	Zeta Tau Alpha	284
Beta Beta Beta	350	Evans Scholars	315	Off Campus	347	South Case	253		
Beta Theta Pi	288	Escalibur	351	Omicron Delta Kappa	353	South Wonders	263		
Bethal Manor	314	Farmhouse	311	Packaging Society	361	State News	334		
Block and Bridle Club	356	Fencing	166	Panhellenic Council	165-168	Student Education Association	361		
Blue Key	350	Football	136	Phi Delta Theta	293	Swimming	173		
Bryan	251	Forestry Club	358	Phi Gamma Delta	294	Tau Beta Pi	354		
Butterfield	251	Gamma Phi Beta	276	Phi Gamma Nu	353	Tau Delta Phi	299		

PHOTO CREDITS

ROBERT ARNOLD: 56, 99, 131, 158, 190, 191, 234, 235, 241, 244

ROBERT BARIT: 176, 324

W. M. BEASLEY: 15, 22, 44, 45, 49, 50, 128, 134, 145, 178, 186, 194, 195, 202, 204, 205, 206, 242

RICHARD BEST: 31, 48, 57, 68, 84, 88, 94, 106, 107, 122, 135, 140, 144, 147, 161, 163, 168, 169, 214, 221, 222, 228, 231, 270, 271, 273, 275, 277, 278, 279, 280, 283, 287, 288, 291, 292, 293, 294, 295, 296, 297, 298, 299, 300, 301, 302, 303, 304, 305, 306, 315, 317, 325, 326, 327, 328, 329, 340, 341, 366, 367

JEFF BLYTH: 35, 37, 38, 40, 41, 42, 43, 90, 94, 122, 126, 135, 166, 219, 233

RICK BROWNE: 134, 182

JOHN BRUBAKER: 284

KENT COLLINS: 87, 208, 210

TONY FERRANTE: 178

RICHARD GEISEL: 95

WILLIAM GILLMORE: 87, 88

DAVID GLENN: 85, 93, 101, 102, 103, 104, 134, 154, 172, 173, 194, 197, 230

ROGER GRANT: 124, 125, 128, 129, 326, 327, 328, 329, 365

JOHN HAAPANINEMI: 236, 237

CHRISTOPHER HAHIN: 88, 91, 158, 159, 217, 219, 221, 224, 226, 228

ROBERT HILL: 22, 56, 85, 100, 122, 123, 127, 189, 193, 218, 224, 226, 242, 248, 250, 251, 327

RANDOLPH HUGHES: 242

ROBERT IVINS: 134, 137, 189, 203, 206, 207, 364

LANCE LAGONI: 14, 20, 21, 23, 23, 28, 30, 35, 37, 47,

60, 79, 89, 96, 97, 98, 99, 101, 102, 103, 104, 109, 116, 117, 135, 137, 139, 141, 142, 143, 146, 147, 150, 155, 157, 160, 170, 171, 174, 175, 177, 178, 184, 193, 200, 216, 220, 223, 231, 308, 326, 328, 329, 360, 367, 371

DAVID LAURA: 114, 130, 178, 242, 243, 245, 370

MICHAEL LICHTERMAN: 195

JAMES MEAD: 155, 157, 186

CHARLES MICHAELS: 13, 137, 139

JOHN MURPHY: 26, 27, 30, 87, 200, 201, 223, 224, 225, 227

MEAD PERLMAN: 241

FRANK POKORNY: 26, 78, 79, 80, 81, 82, 83, 100, 104, 108, 109, 120, 121, 127, 143, 146, 156, 193, 220, 236, 248, 249, 251, 340

GARY SAWICKE: 34, 44, 46, 52, 55, 56, 63, 366

MICHAEL SHONHOFEN: 14, 15, 17, 18, 19, 20, 21, 22, 24, 27, 28, 29, 30, 31, 97, 172, 221, 227, 240, 322, 323, 324, 325, 330, 331, 332, 333, 336, 337, 338, 339, 343

AL SLAWINSKI: 85, 207

JAMES SPROW: 134, 166, 208, 209, 210, 211, 254, 255, 353

RUSSELL STEFFEY: 50, 61, 62, 64, 66, 67, 68, 69, 70, 71, 72, 73, 74, 75, 76, 77, 81, 90, 99, 112, 113, 126, 130, 135, 148, 149, 150, 151, 153, 164, 171, 196, 215, 232, 236, 238, 239, 241, 242, 264, 342, 363

NANCY SWANSON: 214, 218

JOHN VANDERPOOL: 10, 11, 92, 94, 101, 141, 145, 152, 153, 168, 169, 190, 191, 192, 204, 205, 222, 229, 232, 233, 238, 266, 267, 281, 290, 307, 352, 359, 366

MIKE YOUNG: 23, 46, 48, 49, 52, 53, 54, 55

1968 WOLVERINE STAFF

JACK BURNS, Editor-in-Chief

ROGER A. GRANT, Production Coordinator

JON J. VANDERZOUWEN, Business Manager

PHIL STOFFAN, Assistant Editor

RICHARD BEST, Photo Editor

Organizations Editor: MARY BEARD

Staff: ELAINE BURDO, LINDA CRAMER,
ELEANOR FARRELL

SUSAN KEONIGBAUER, MARY NOLEN

Residence Editor: DONA VITALE

Staff: CHERYL GOODMAN, SALLY KURLA,
ELIZABETH SPAULDING, SUSAN ZAGAROLI

Senior and Index Editor: WILLIAM V. GILLMORE

Staff: SHARON BROKAW, BARBARA BUTLER,

JAN FISHER, TIM HOLCOMB, BARBARA KAPP,

NIGEL LEE, LINDA McART, DIANA MEERNIK,

GARY MEERNIK, TIM PETTY, ANN TREBILCOCK

Sports Editor: SUSAN DRULARD

Staff: PETER GRANT, VICKY SIMPSON

Greeks and Services Editor: MARYELLEN BEMISTER

Staff: RITA BARLI, JEANNE DONAHUE, MARY

GENOVESE, RITA LIVESAY, KEN MUMY,

SHARON McMANNERS

Features Editor: RAY WALSH

Staff: DARLENE VANDERKOLK

Lab Technicians: ROBERT IVINS, LANCE LAGONI

Clerical Assistants: MARILYNN CANTRELL,

KATHY LOUGHNEY, BARBARA McCURDY,

MARGARET RORICK

In closing the cover on this the 1968 Wolverine, it is only to say that my staff and I have completed our work. The real task of this book, to capture the year for eternity, has not yet begun. A yearbook, like a diamond, is forever.

I have been very fortunate this past year to have had such an exceptionally talented staff. Without them the book would be nothing. My gratitude to Roger Grant our production coordinator, who always remained calm and never failed to come up with solutions to our many problems. Rog, thank you, too, for the personal support that meant so much when things were down. To the "Big Four" who will be leaving us, Sue, Dona, Maryellen, Bill, I want to thank you from the bottom of my heart for the many long hours, the all-nighters, the true dedication. If your performance here over the last four years is any indication of what is to come, no doubt your opportunities will be unlimited. The Wolverine is greatly indebted too, to Mary Beard and Ray Walsh, keep up the good work next year. Three key people remain: Jon VanderZouwen, Phil Stoffan, and Richard Best. To you, what can I say? Only that you will never know how much I appreciate your willingness to tackle any obstacle and stand behind me through thick and thin.

Too, I would like to thank the professional people who have made my dreams a realization; Mr. Ed Hackleman and Mr. Ralph VanDyke of American Yearbook Company for their instrumental part in the creation and production of the 1968 Wolverine; Mr. Joe Hause, our man in Hannibal; Mr. Jack Bundy of S. K. Smith Company for assistance in cover design and production; Mr. Sam Fields of Delma Studios, for the usual excellent service in senior portraits, and his photographers, Whitfield Delaplane and Bob Montana; Mr. Bill Hersey of Grafek Arts for our group pictures and Phil Frank for the creation and rendering of our division pages.

To Mr. William McIlrath, our advisor, its been said many times. But again, Mr. Mac, my deepest thanks for all you have done to make this book an actuality. Your knowledge, wit and understanding have steered us through another year, a good year, a very good year.

To all those on the staff who have not been mentioned, may I extend my gratitude for a job well done.

Jack Burns
Editor

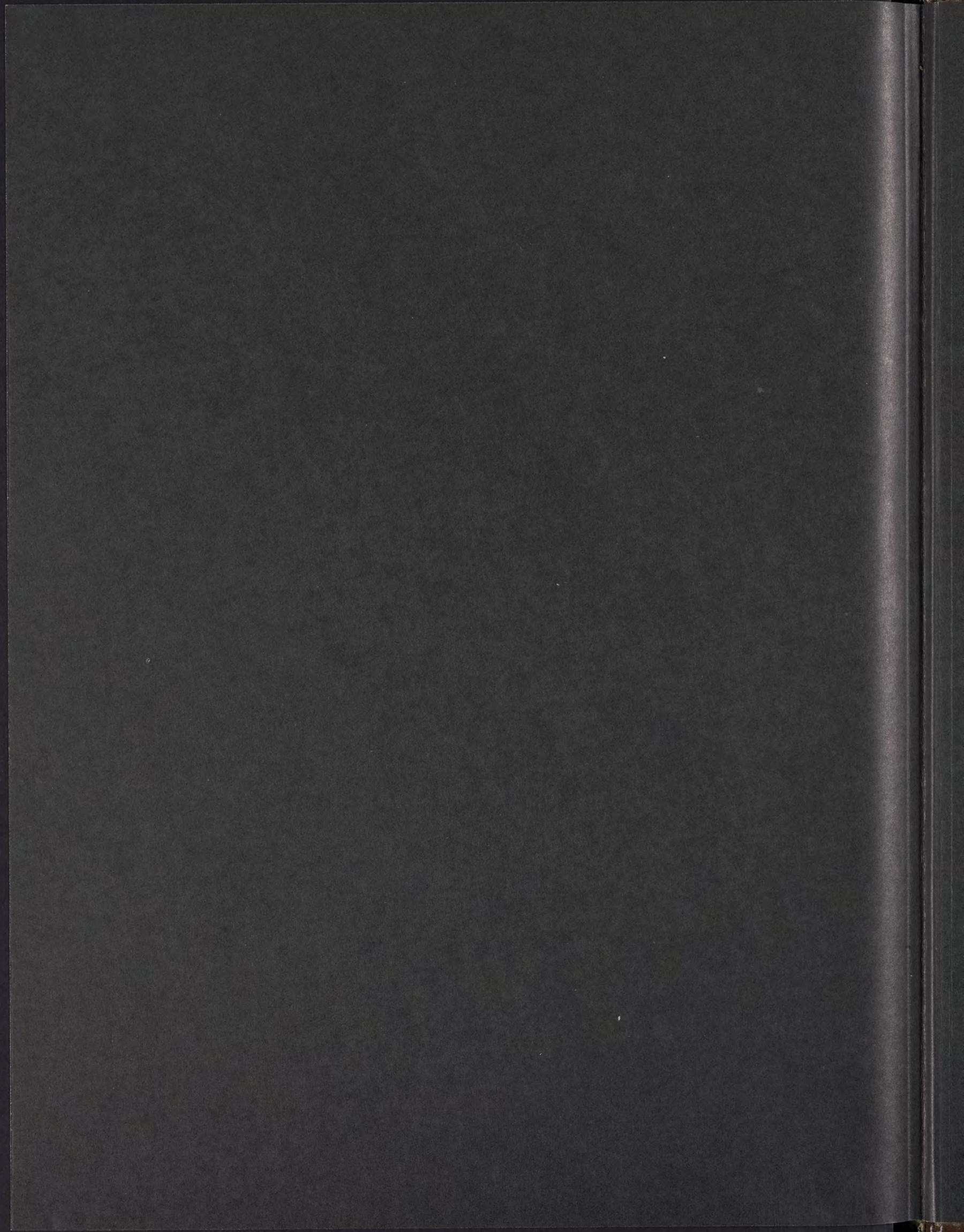

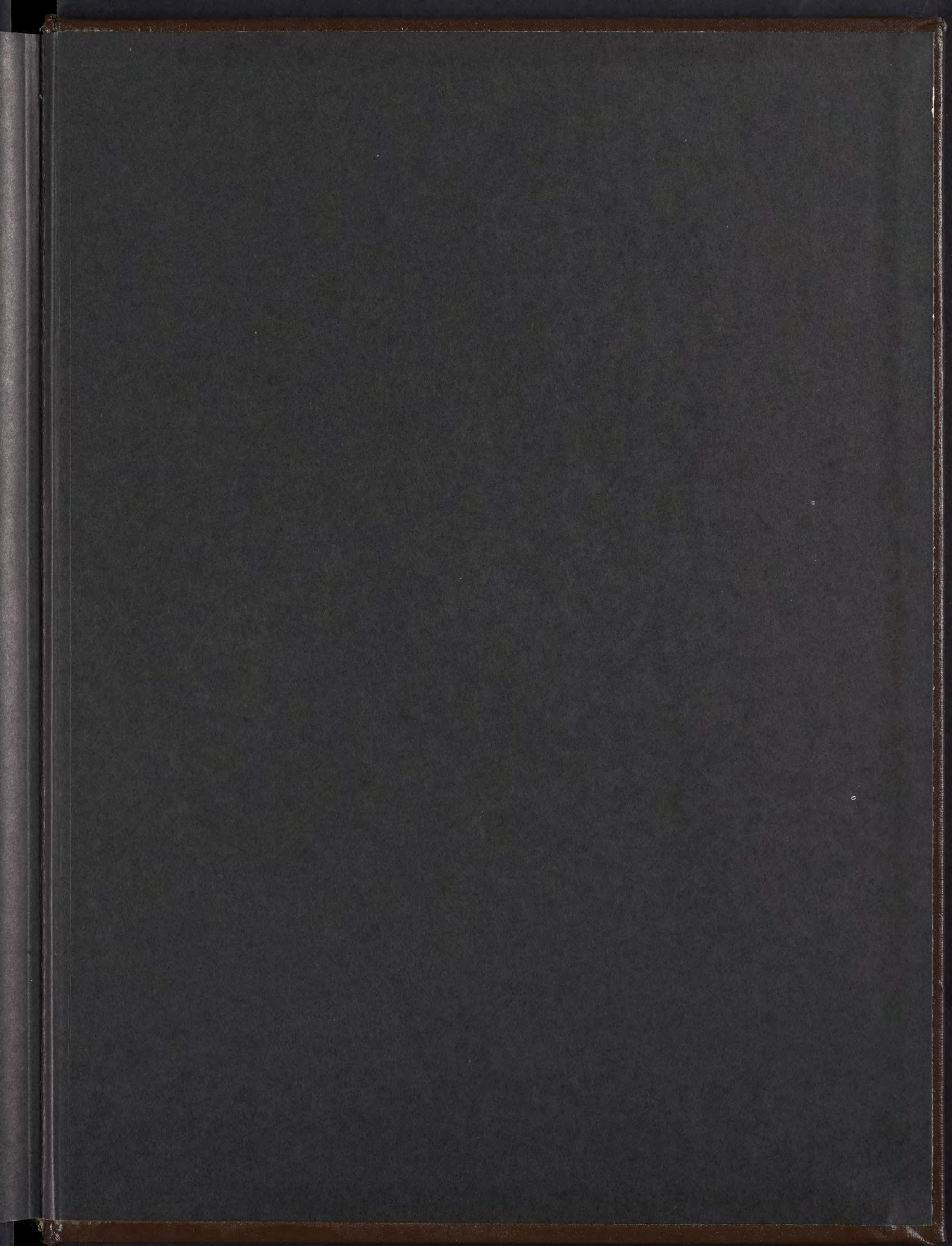



AMERICAN
LIBRARY
COMPANY

