

CLASS '85

M. A. C.

J. D. Towar.

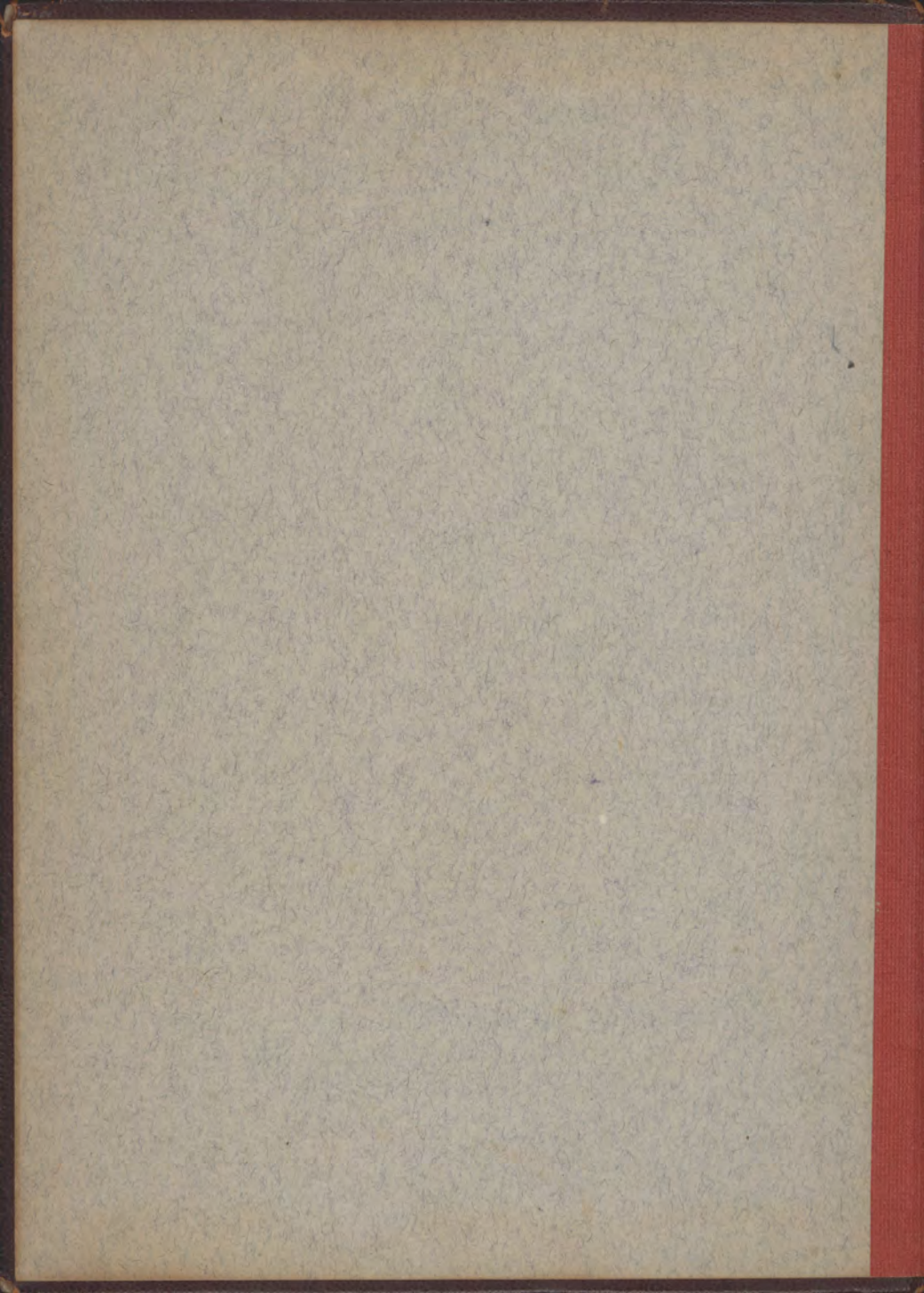

UA345

MICHIGAN STATE UNIVERSITY
ARCHIVES AND HISTORICAL COLLECTIONS
EAST LANSING, MICHIGAN 48824

Property of J. D. Jarrow
Class of 1885

Presented to M. S. C.
1947

by Al Loe Jarrow
W-1914

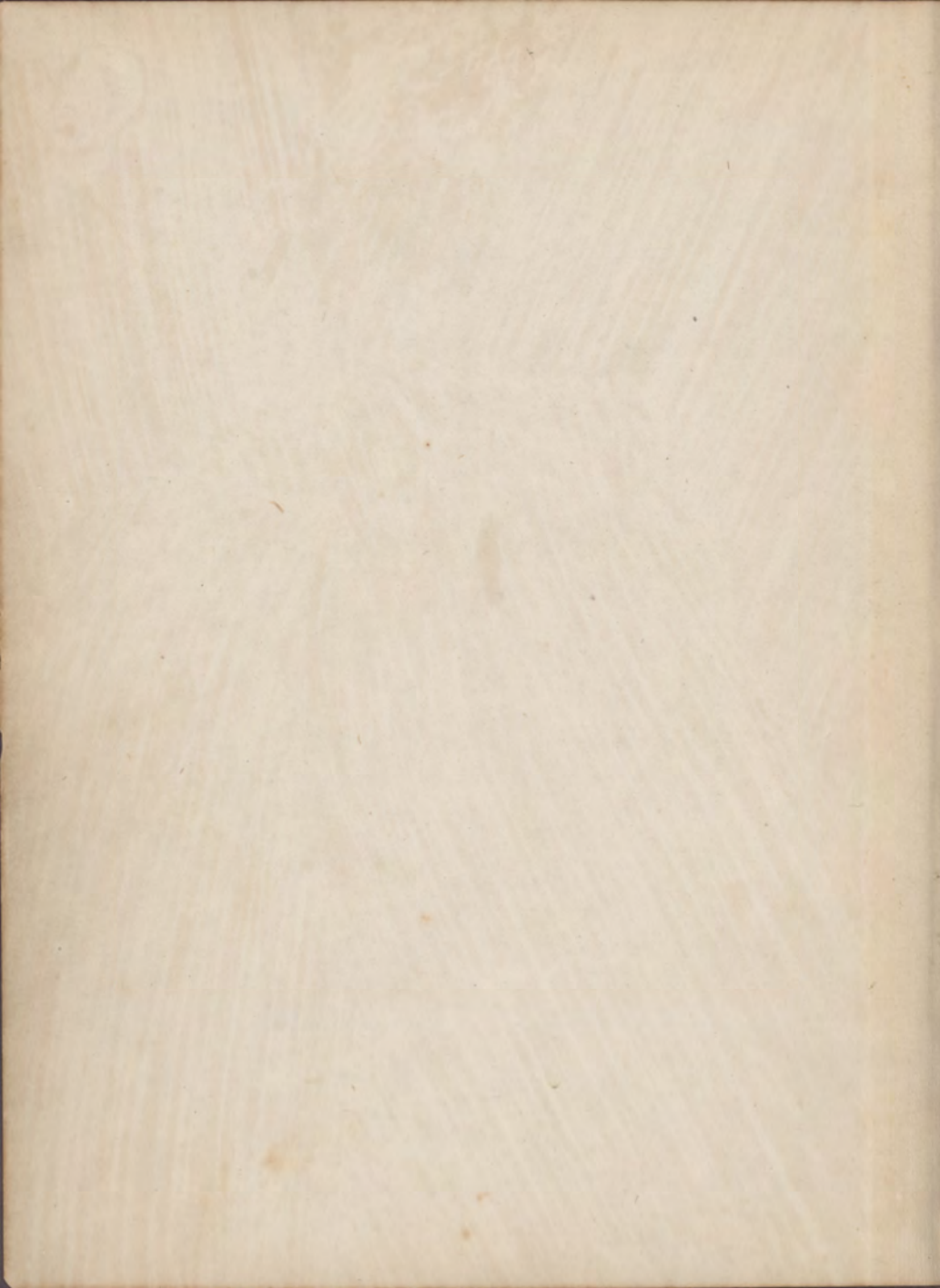

ALBUM

— OF —

CLASS OF 1885

— OF —

MICHIGAN AGRICULTURAL COLLEGE.

CLASS MOTTO:

“Activity is Life; Idleness is Death.”



CASSEY & WHITNEY,

LANSING, MICH.

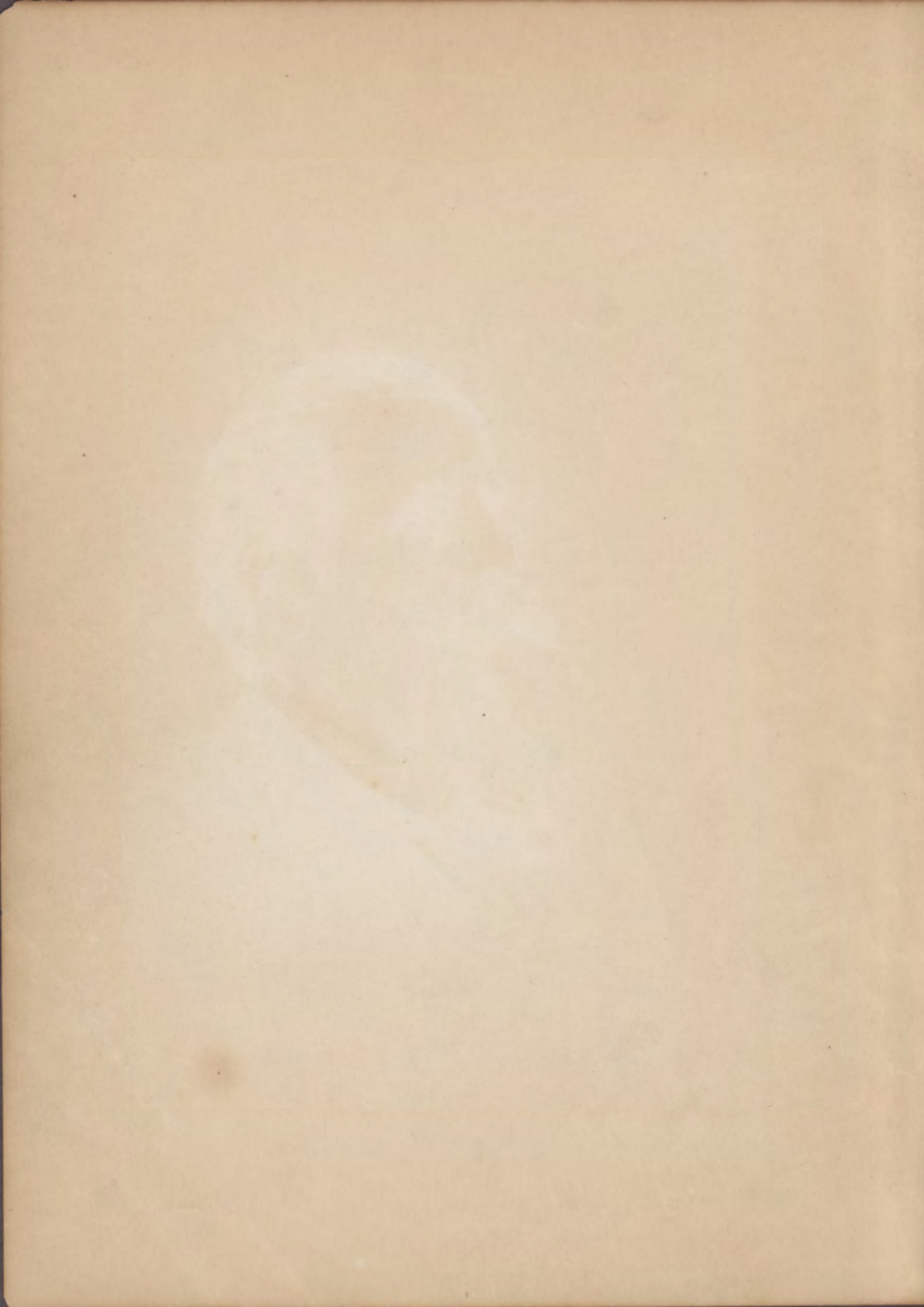



Hon Edwin Killetts
President 1885-1889

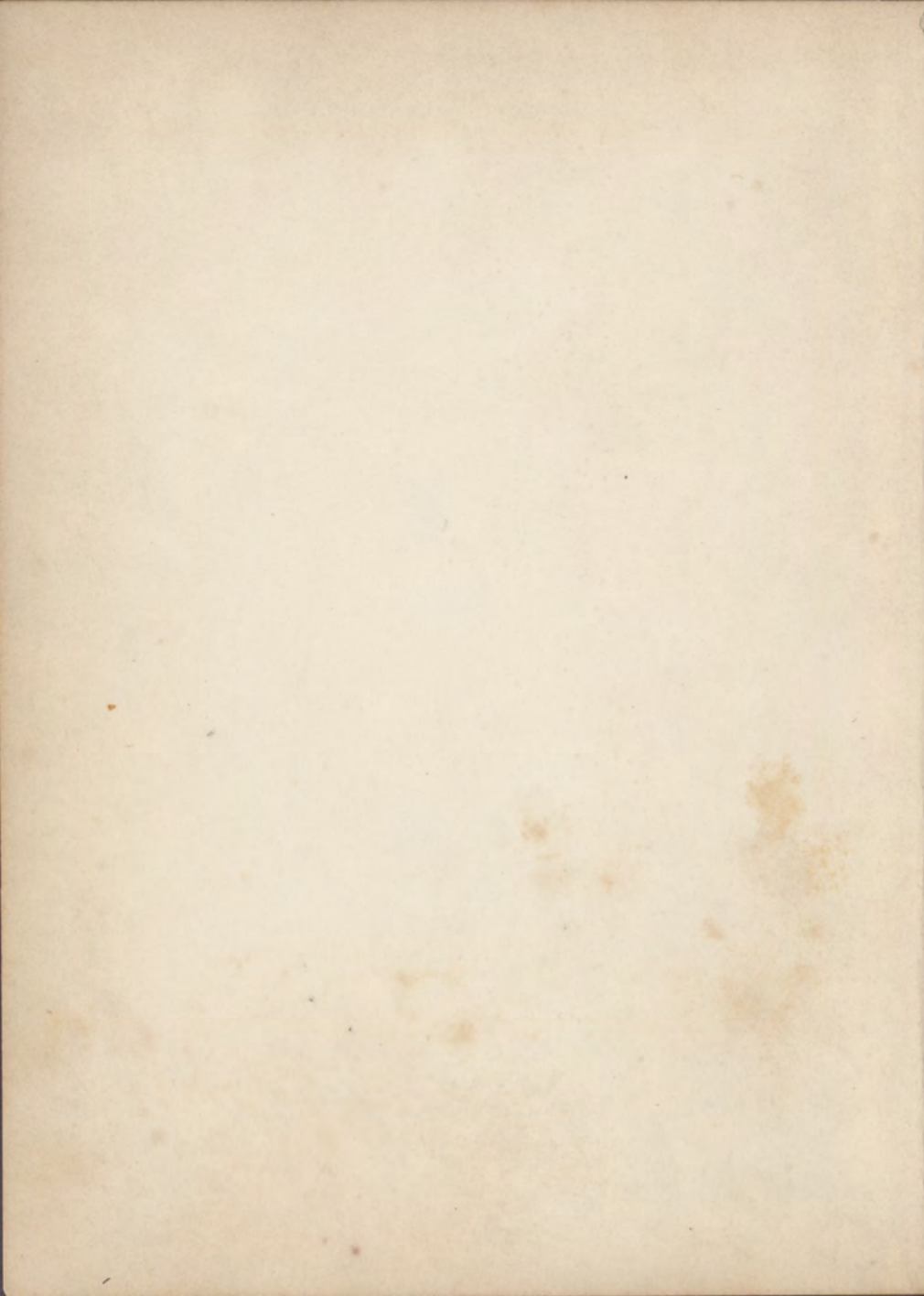

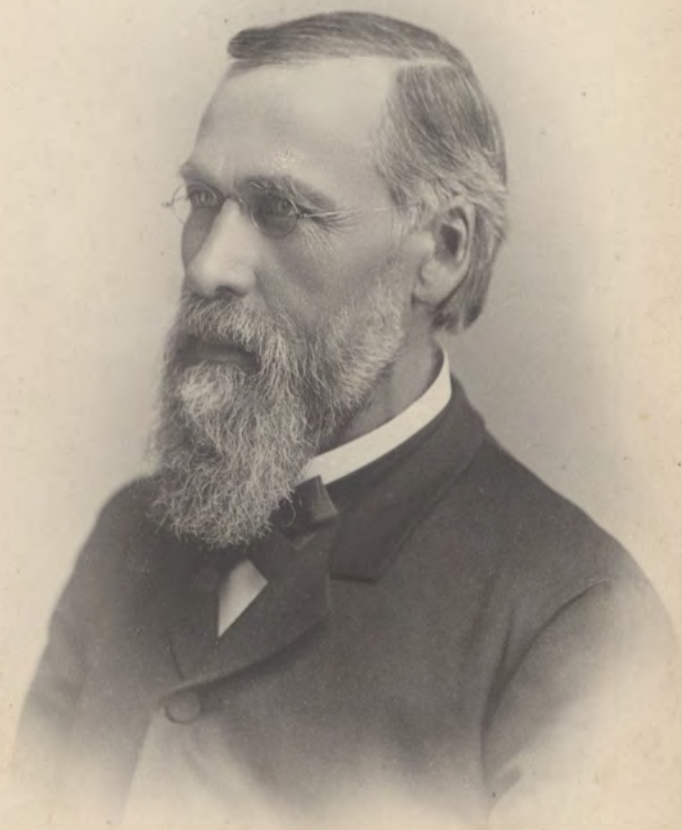

Dr Theophilus Capen Abbott

Pres. 1862 - 1884

Emeritus 1884 - 1892 & 1892

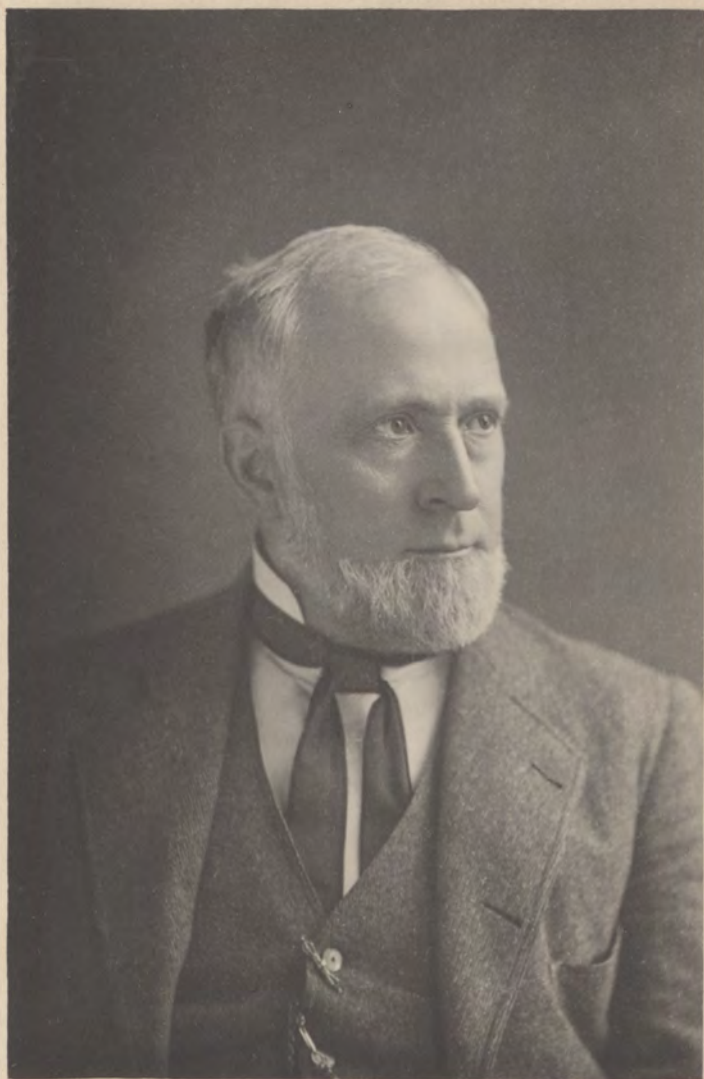

Dr Robert C Kedzie
Chemistry d. 1902

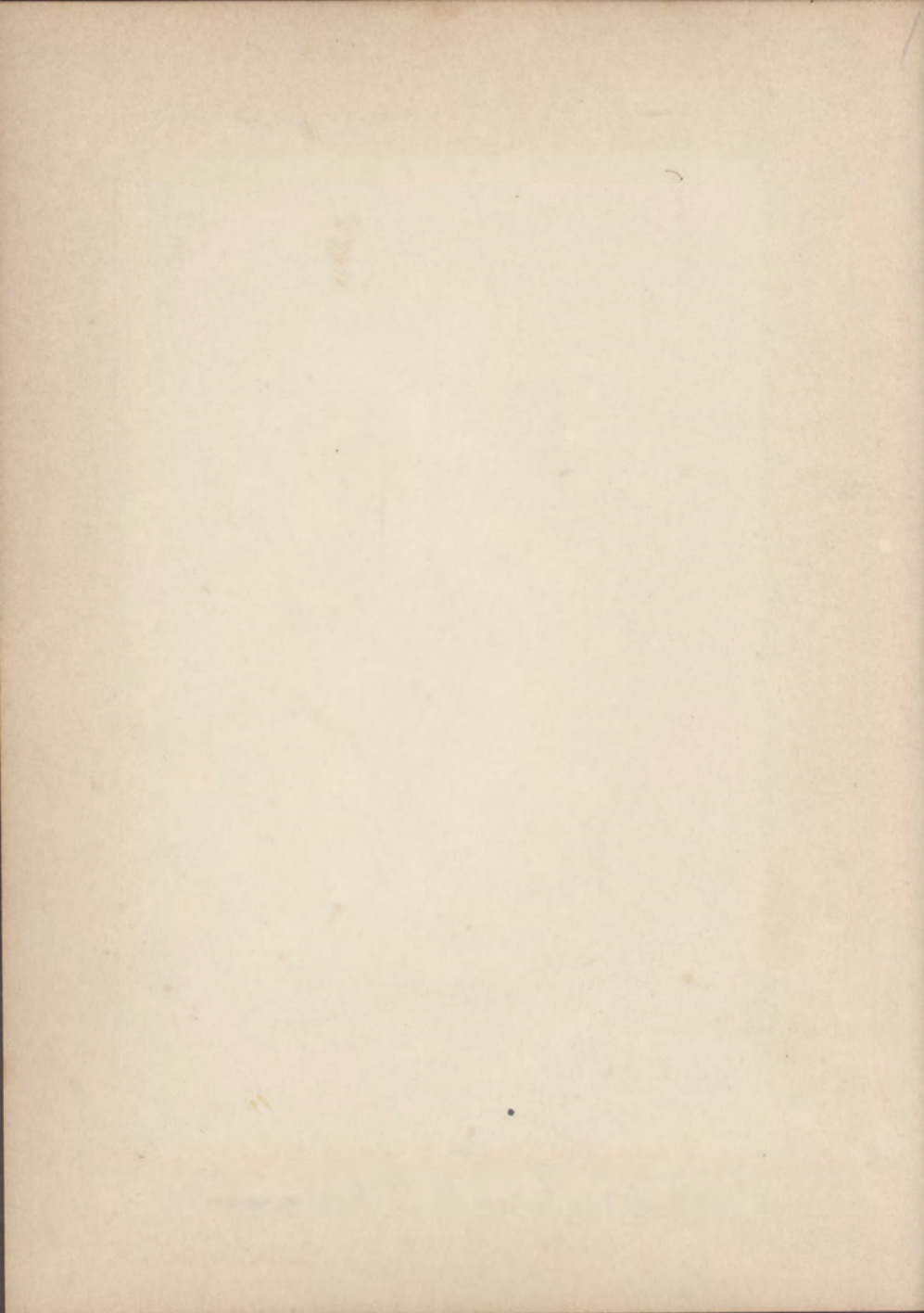



Dr. Albert J. Cook
Zoology and Entomology
d. 1916

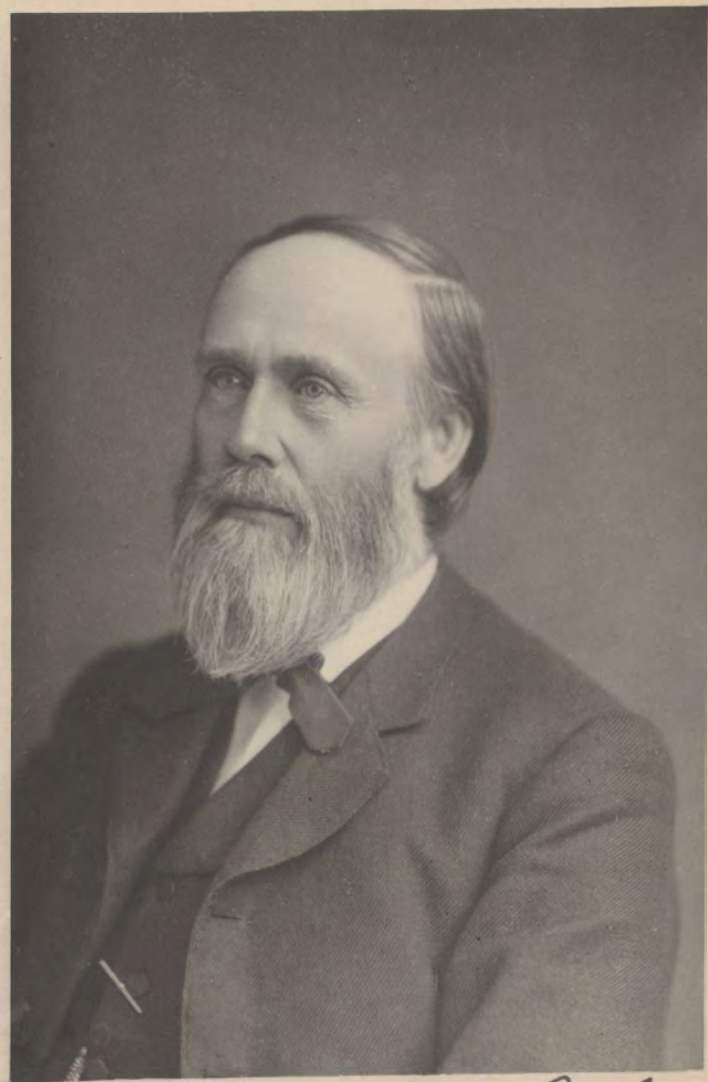

Dr William J Beal
Botany d. 1924

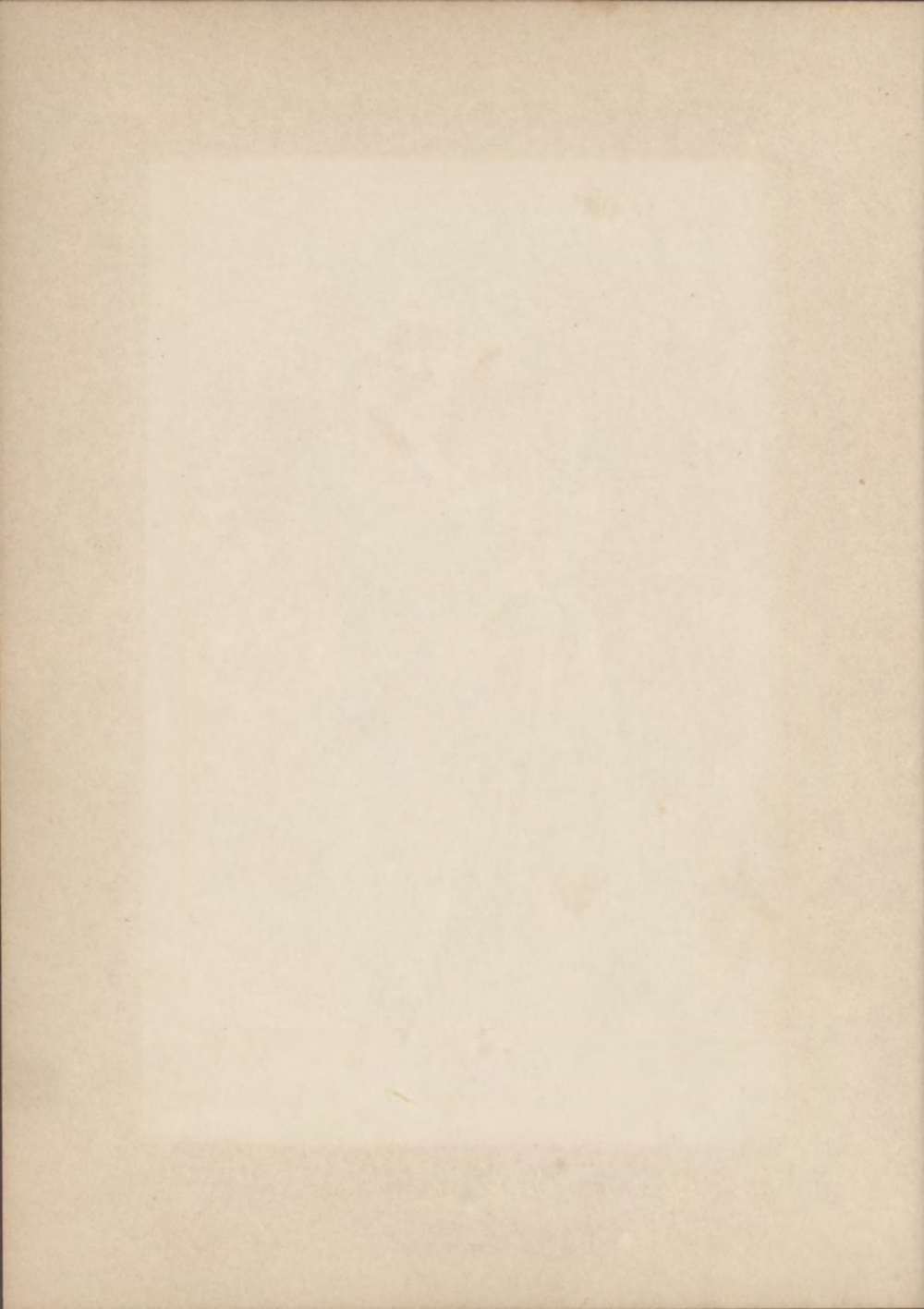



Prof Rolla C. Carpenter
Mathematics and Civil
Engineering d- 1919

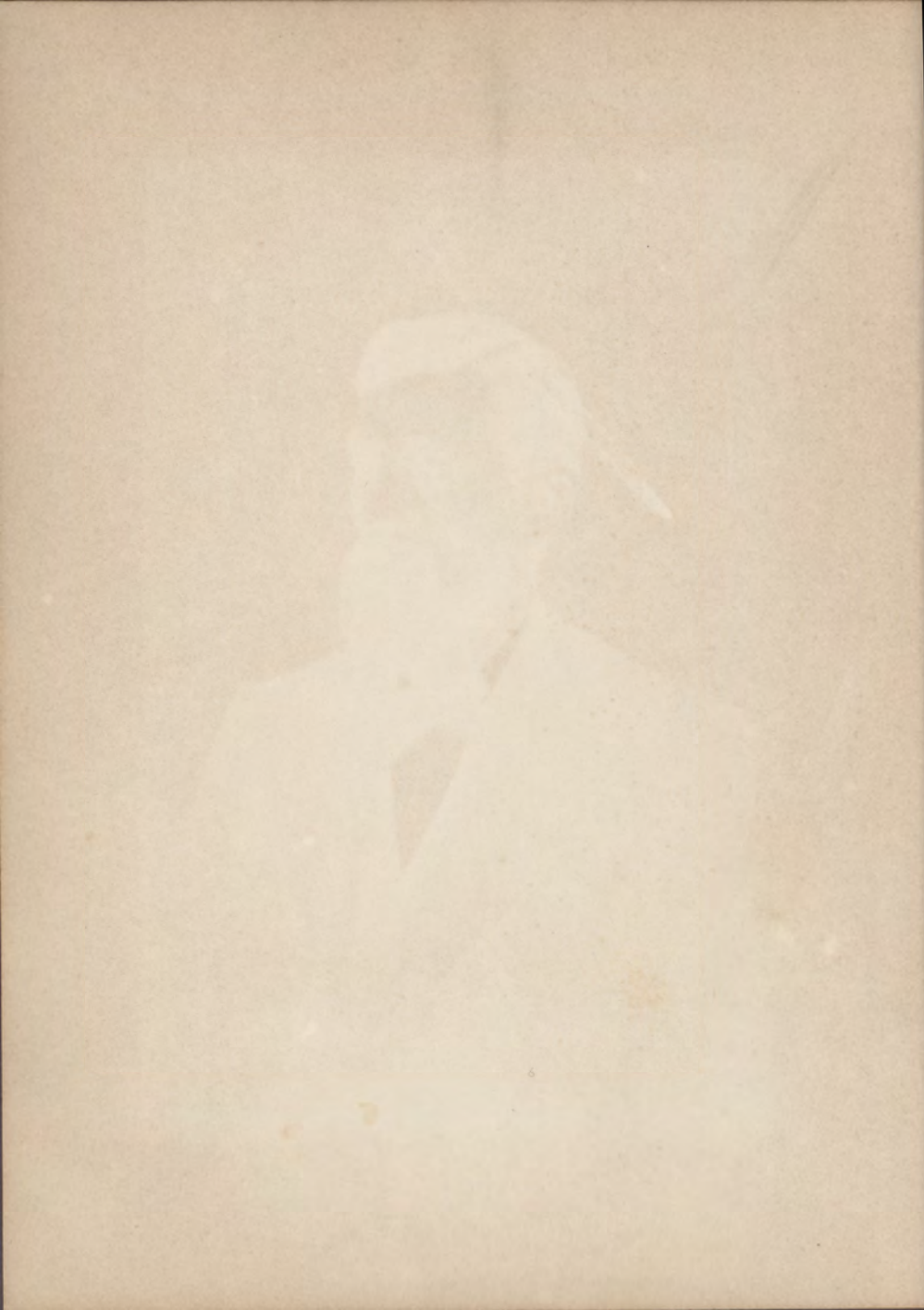



Prof. Samuel Johnson,
Agriculture. d. 1916

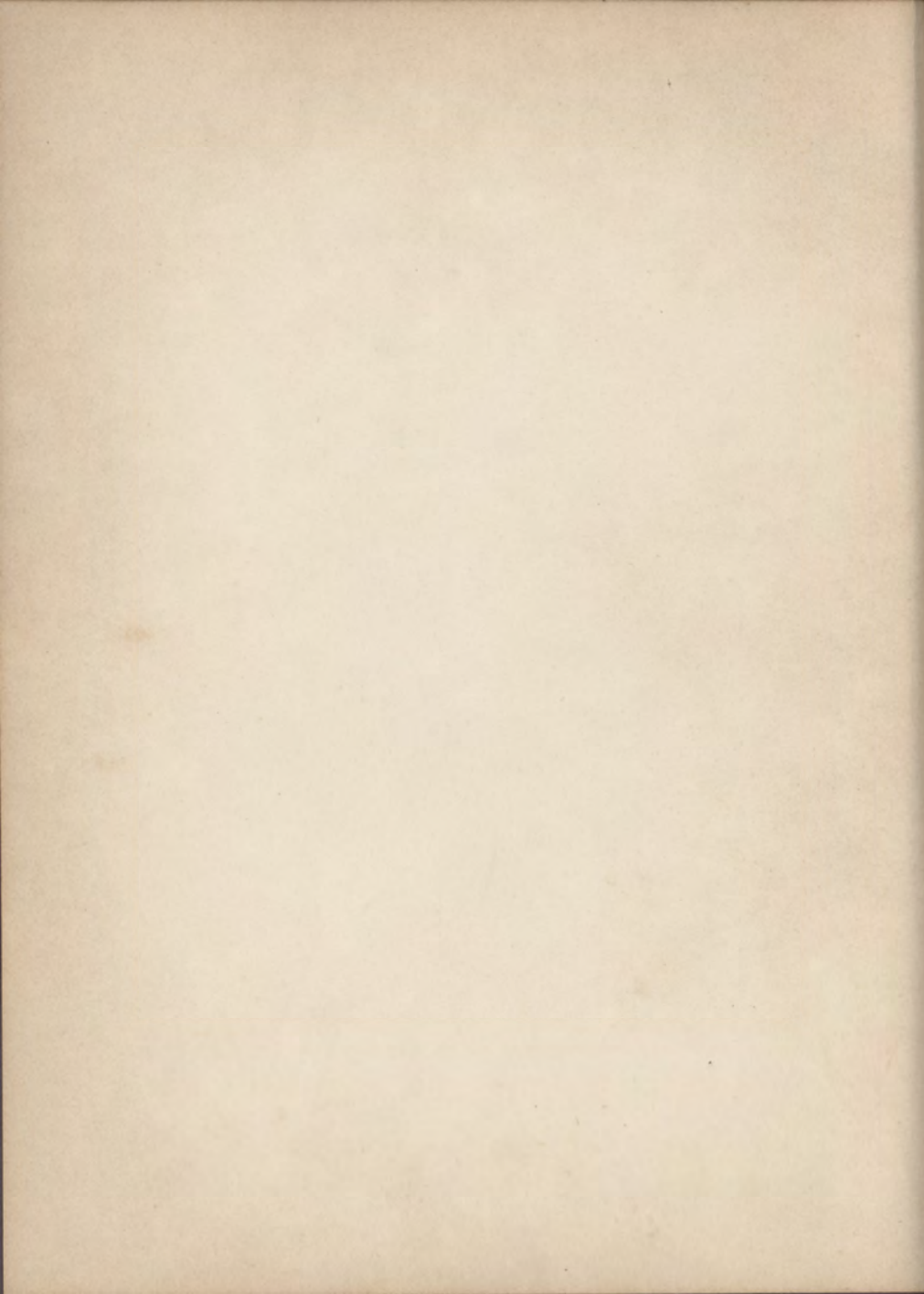



Prof Elias J. MacEwan
English Literature
d. 1918

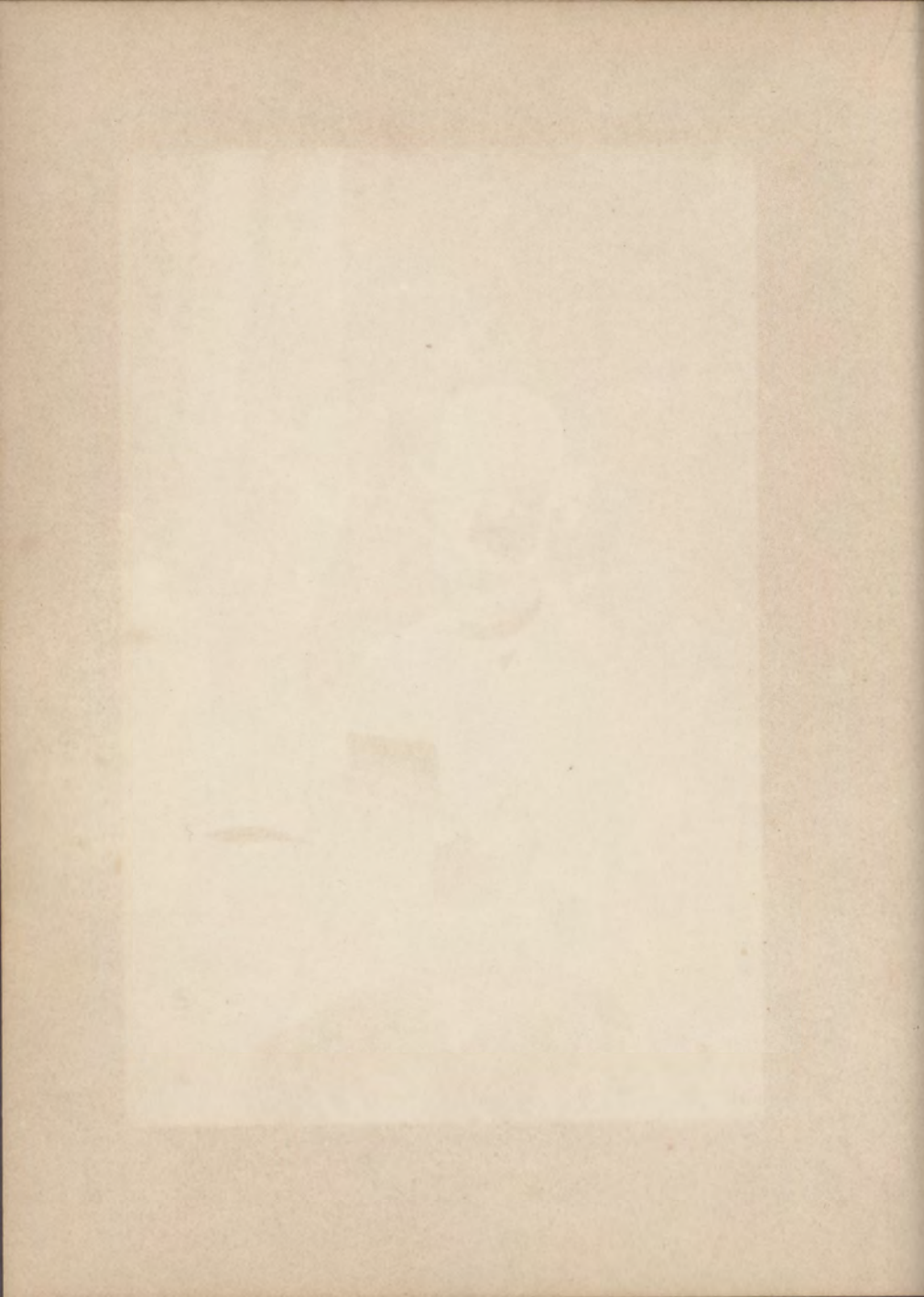



Dr E. A. A. Grange.
Veterinary. d. 1921



Dr Liberty Hyde Bailey
Horticulture and Landscape Gardening



Dr. Frank S. Kedzie
Instructor in Chemistry.
President 1916-1921
d. 1935.



Mrs Mary J. C. Merrill.
Librarian M. Prof L. G. Carpenter
d 1921

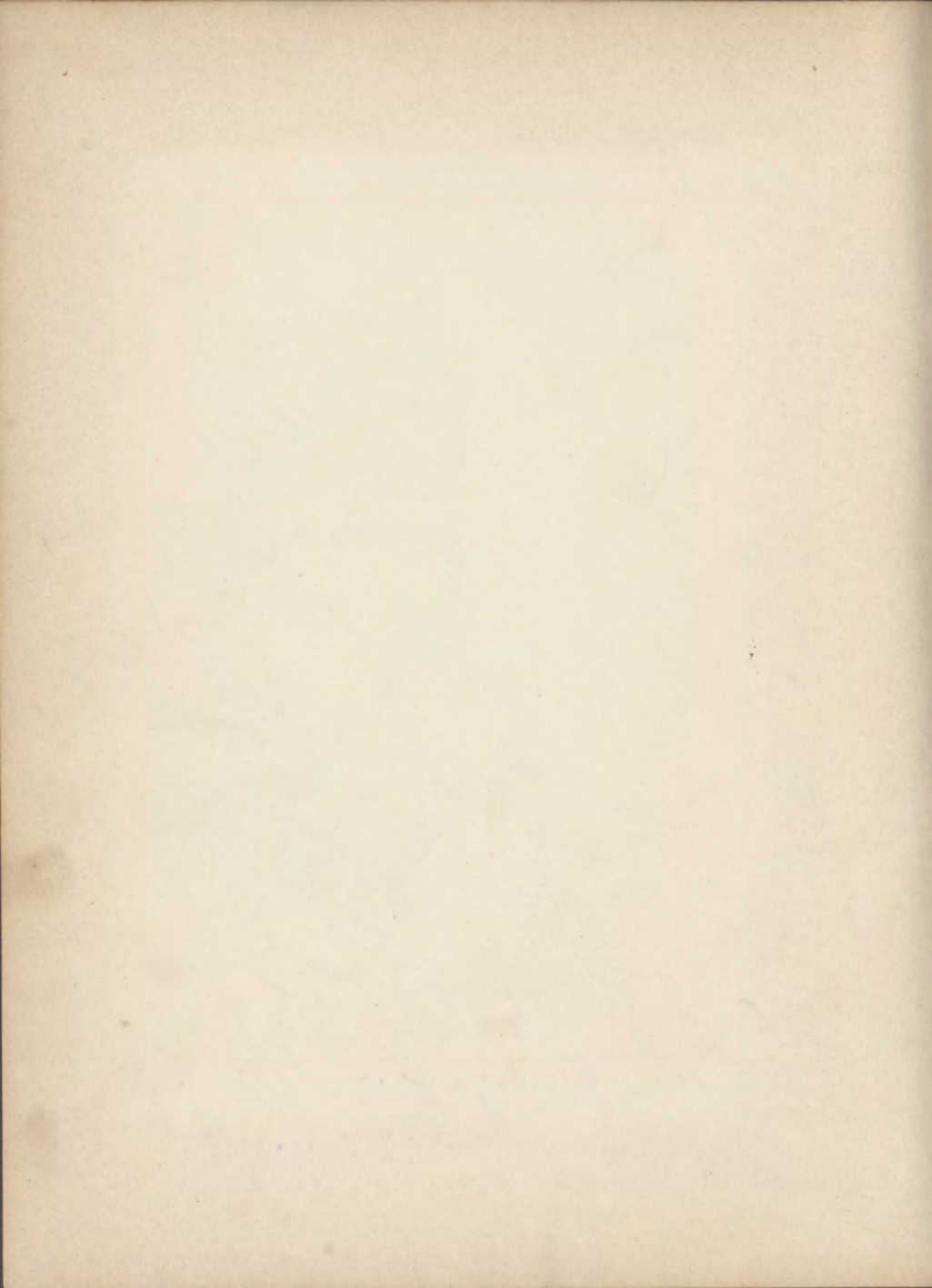

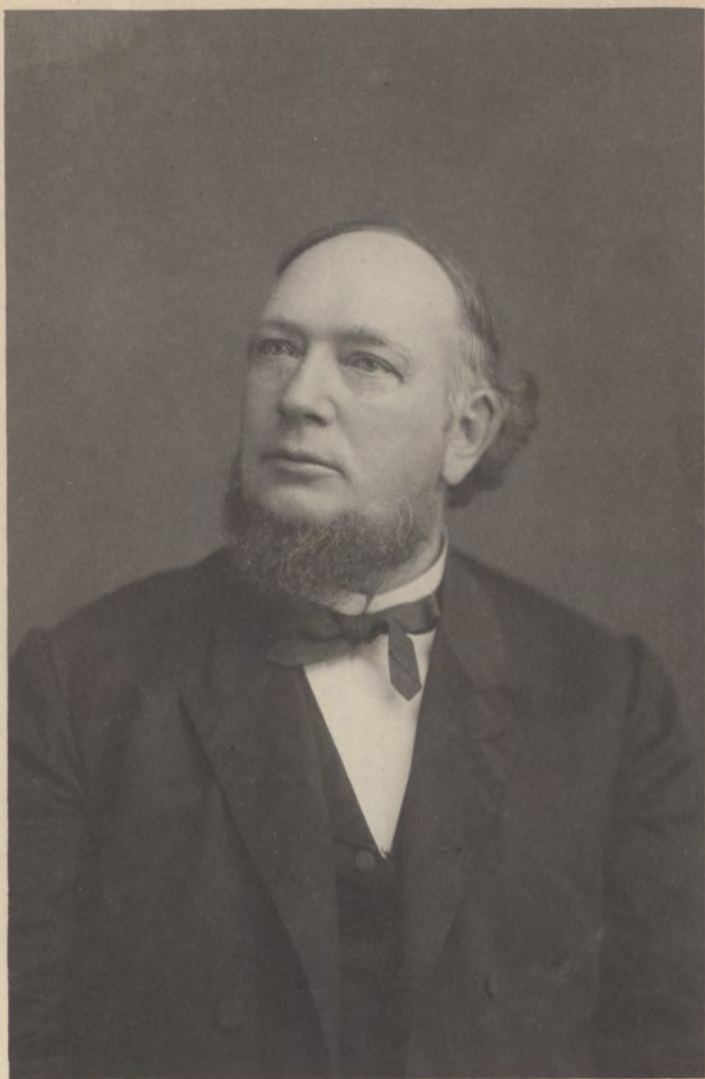

Robert G. Baird
Secretary d. 1885



Senior Class officers
 Bates Bartness Hoyt
 Collingwood J. W. Finner P. B. Towar Thomas, Pres.

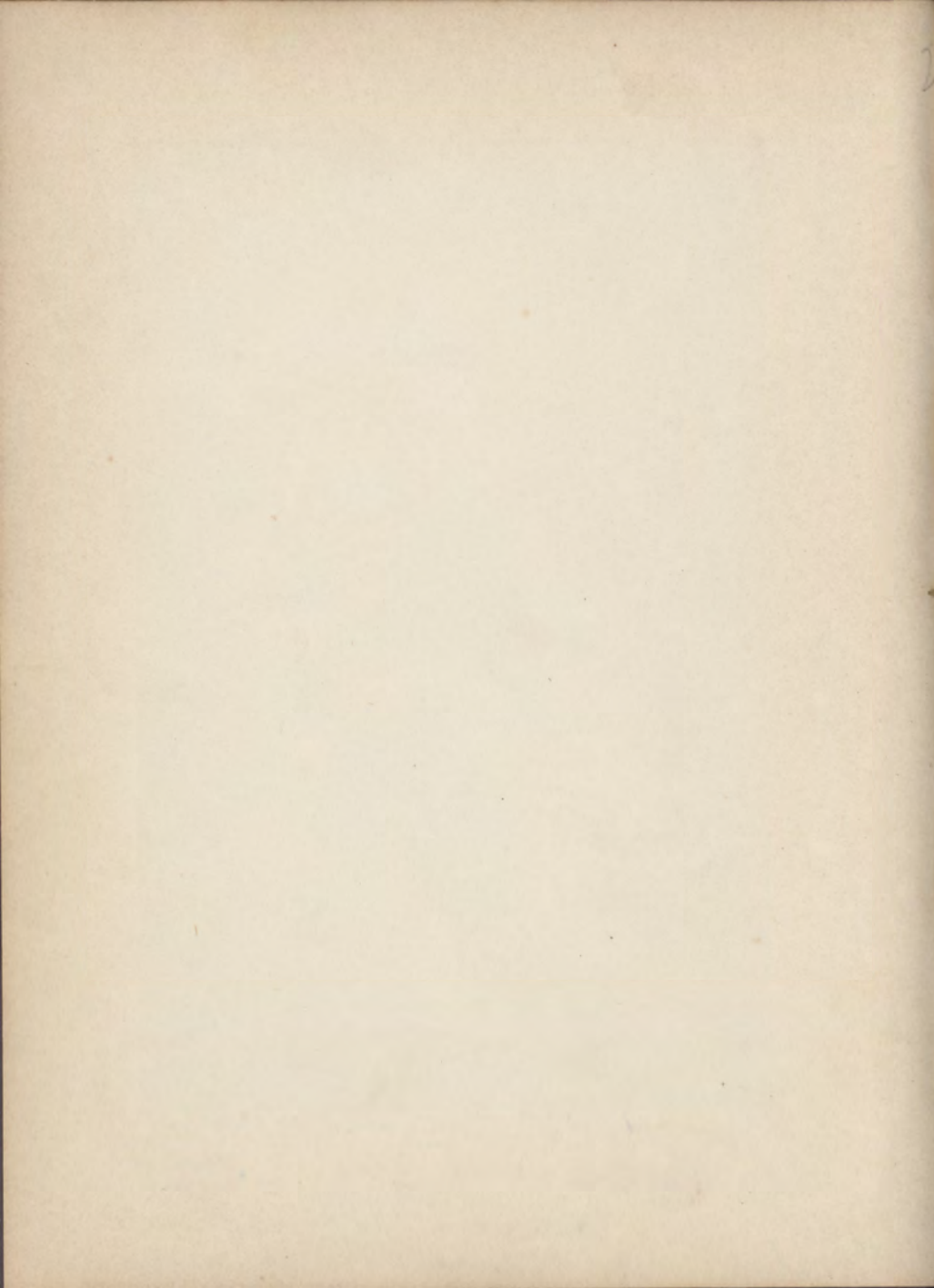



E. S. Antisdale
d. 1928

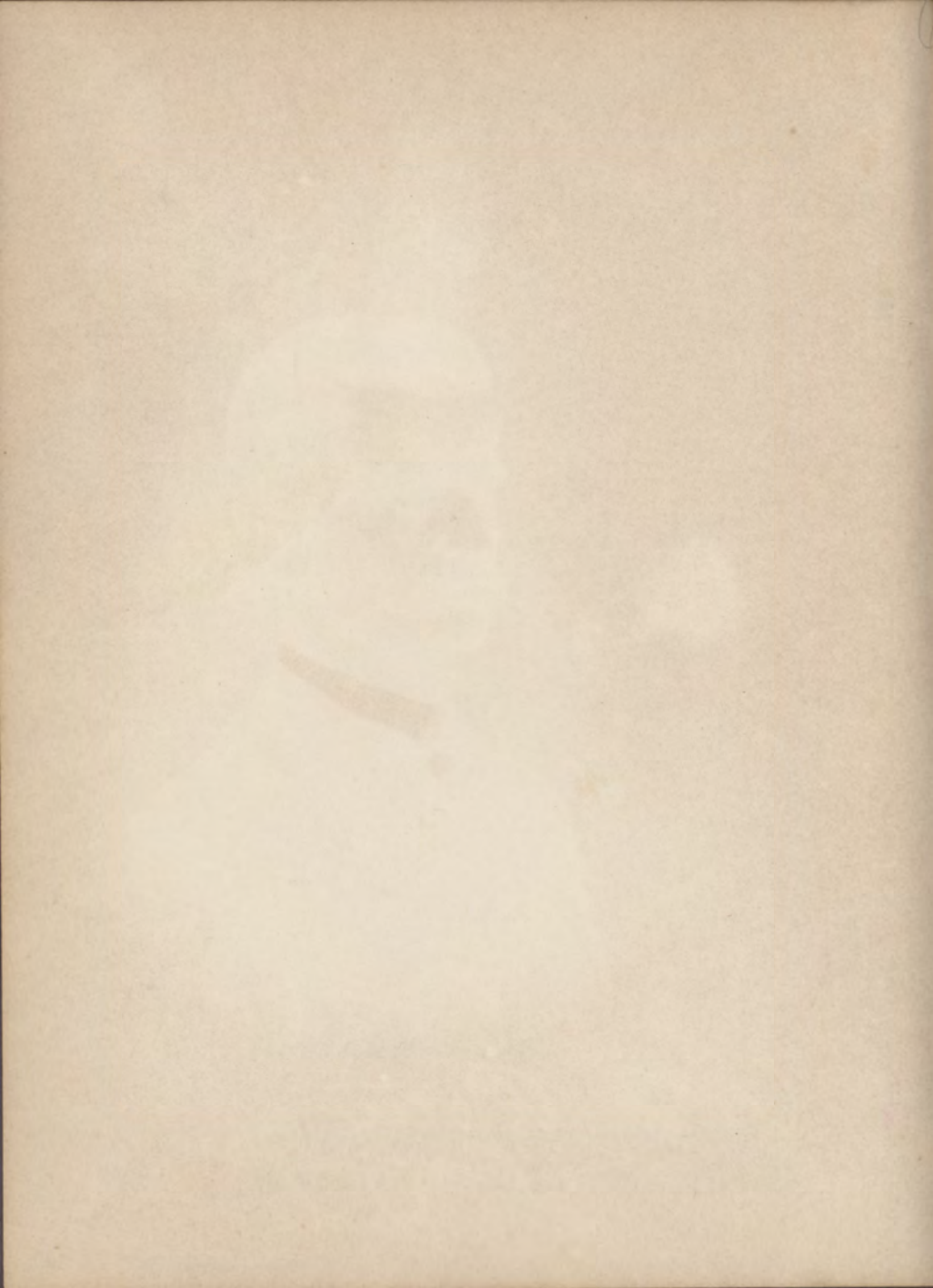

Suspension Pri? on Lie



*P. In Bator
Keasling
Mich. d 1921*

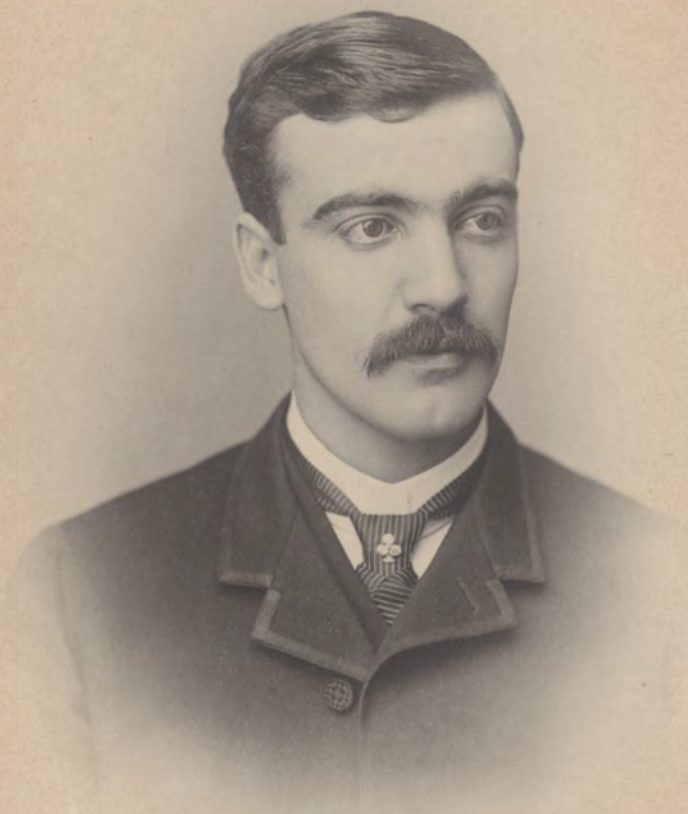

Edward A Bartmess
d. 1923

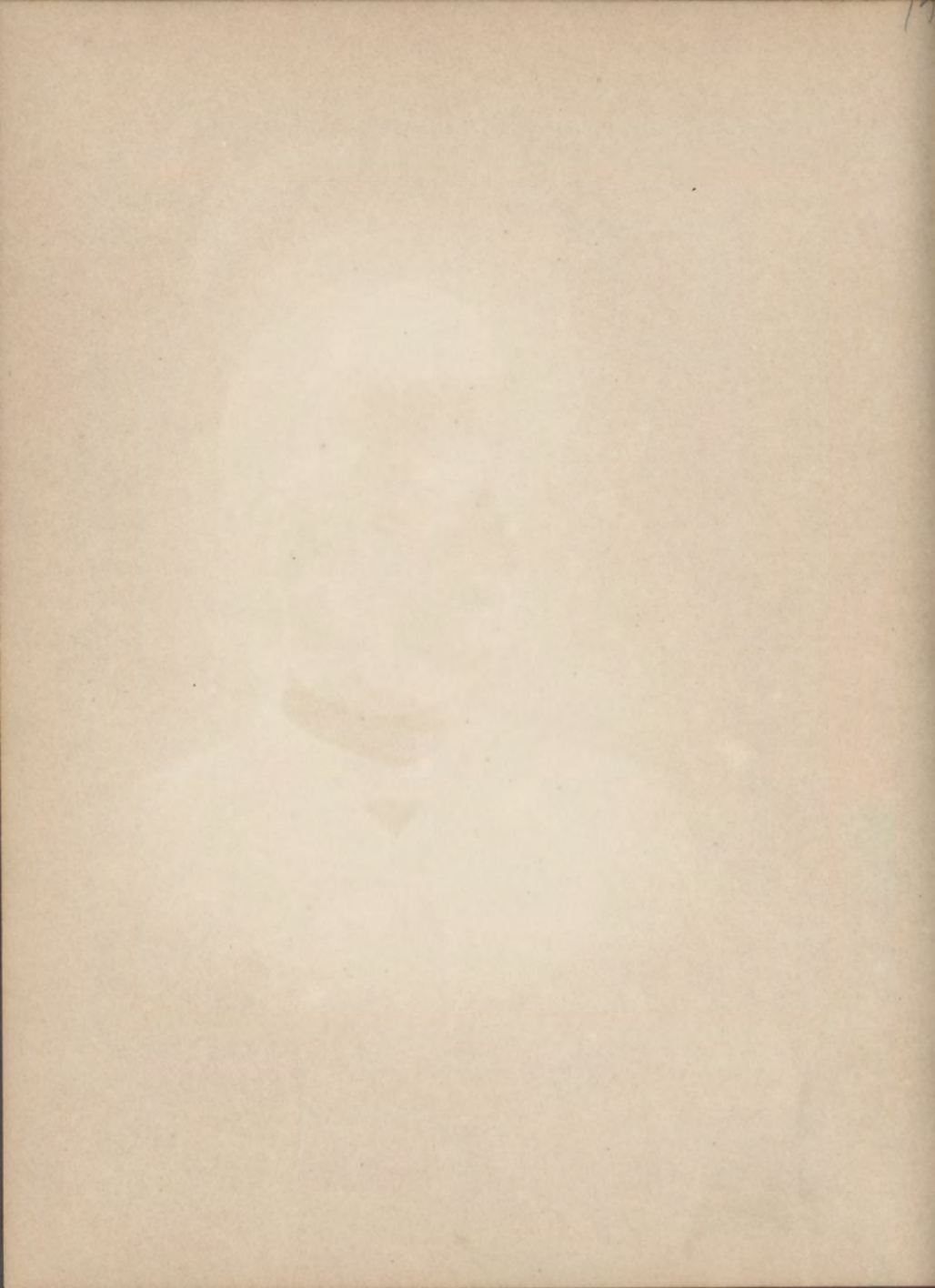



William S Baird
d. 1898





Jas. Y. Clark, Orion Mich.



Fred L. Chappell,
Died Dec 9 1936.



Charles B. Colman
d. Feb 24. 1937
Age 76



James A. Dart,

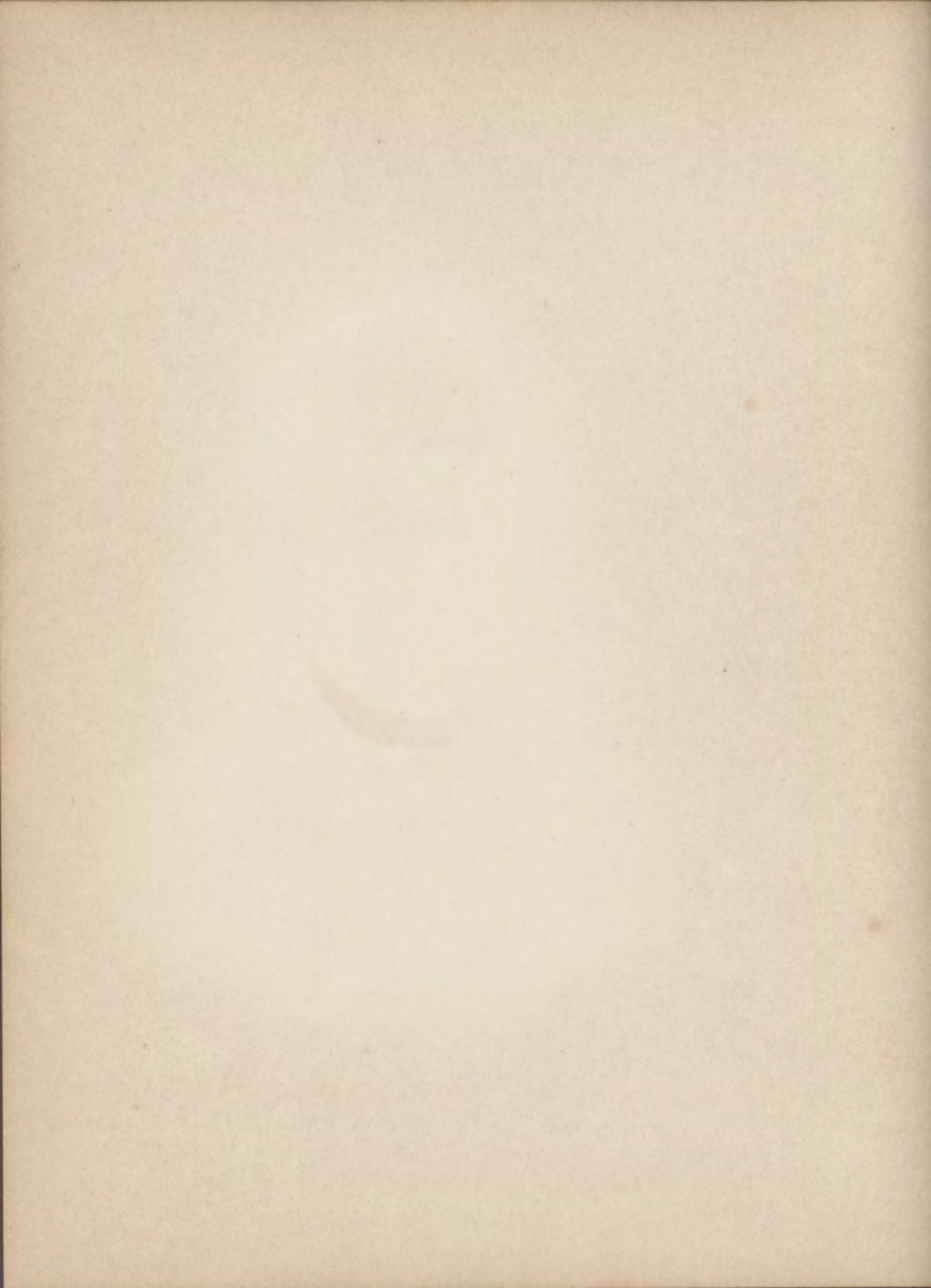

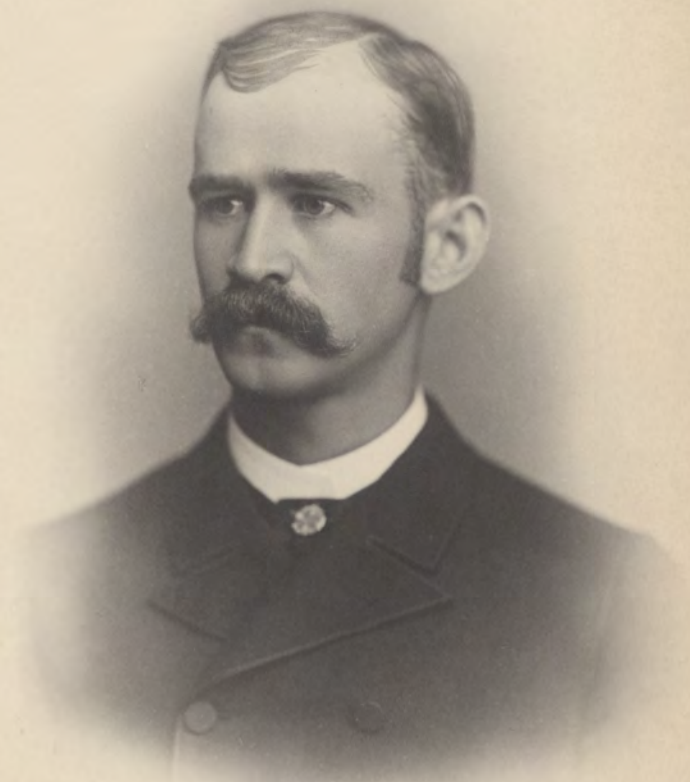

Hiram T. French

d. 1922

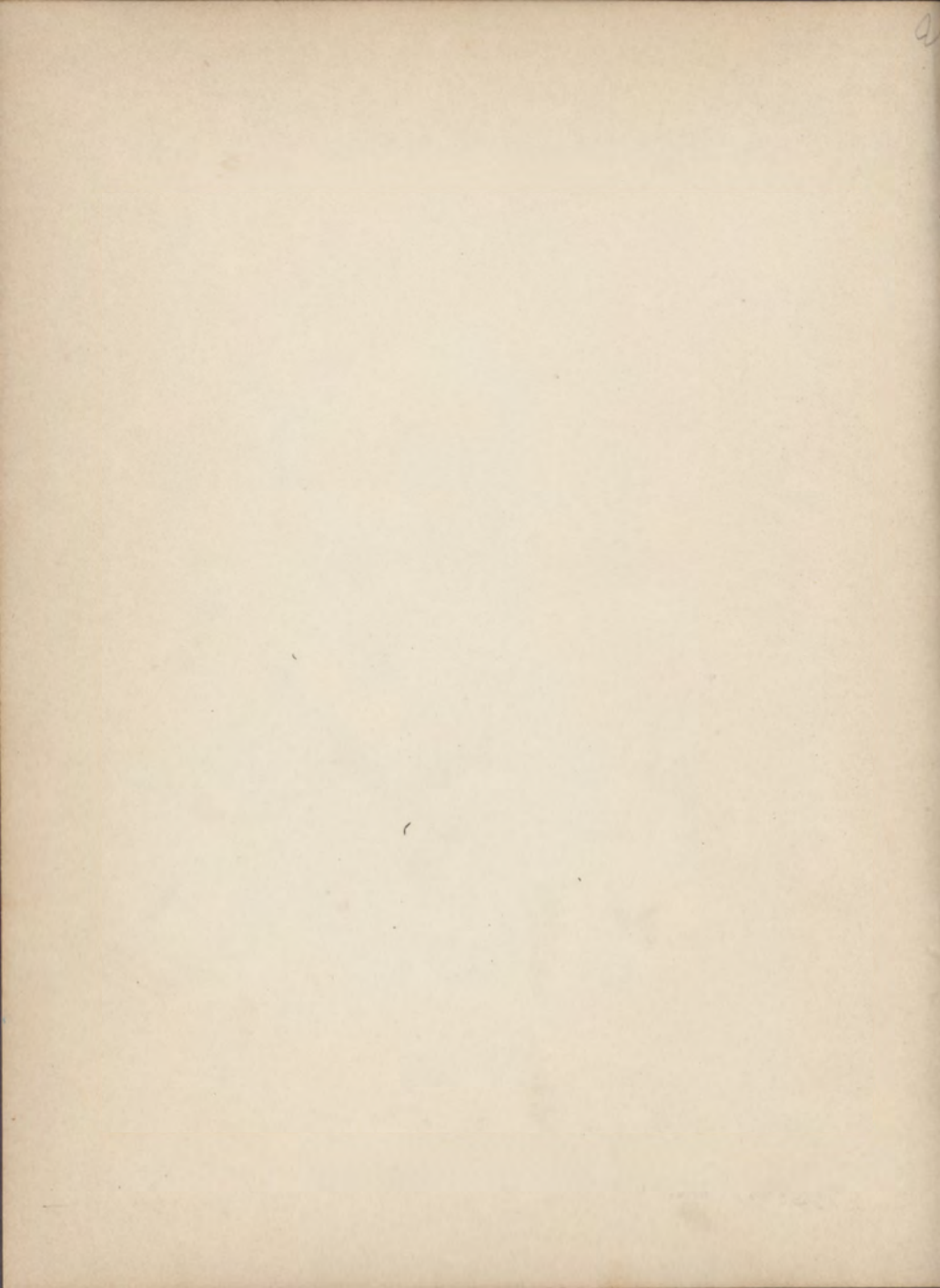



Elwyn T. Gardner.

Phi Delta Theta.





H. P. Gadden
Lansing, Mich.
d. 1908.



Prin Emilianu din
Ipsilanti
d. 1922

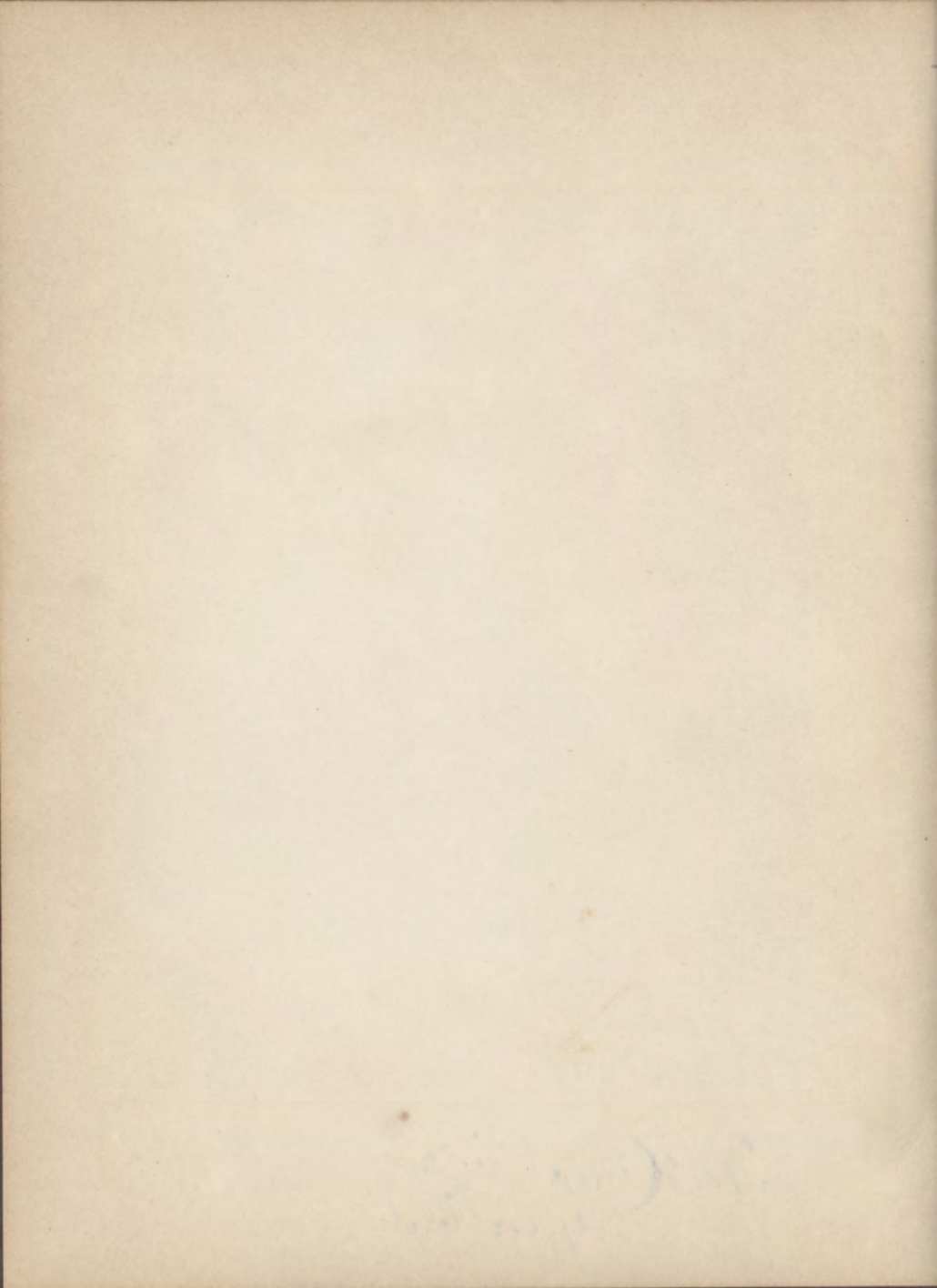



Therier D. Hinebauch
d. 1934



Charles H. Hoyt
Cleveland Ohio
Osborn Bldg.

Page 11
C. C. C.
C. C. C.
C. C. C.



Edward R. Lake

d. 1946



Glen C. Lawrence.



J. W. Matthews
20 Park Ave

(Science teacher Western High) Detroit d. 1923

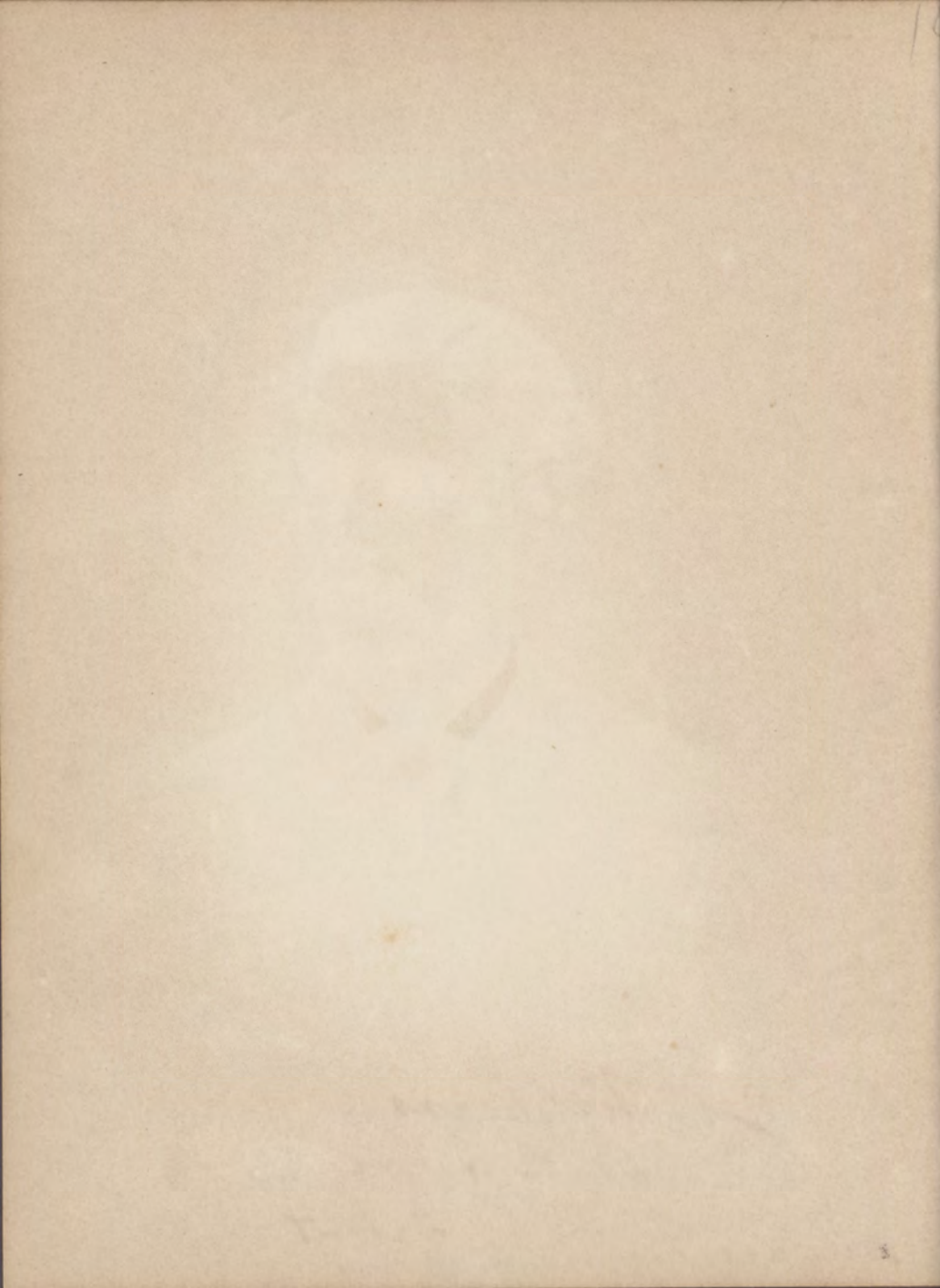



Geo. Morrice

d-1945 n 6

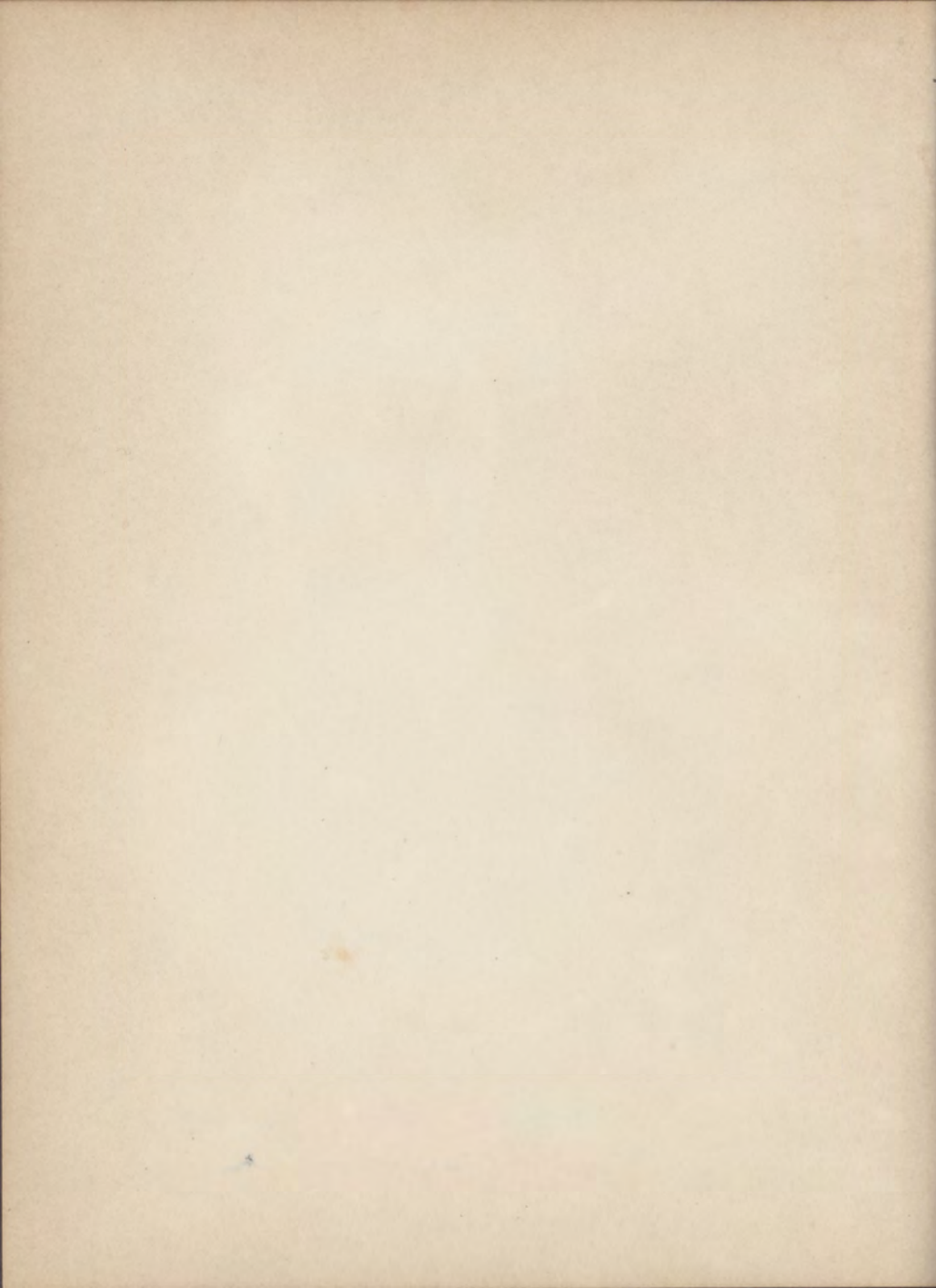



Julius R. Newton.
d. 1905

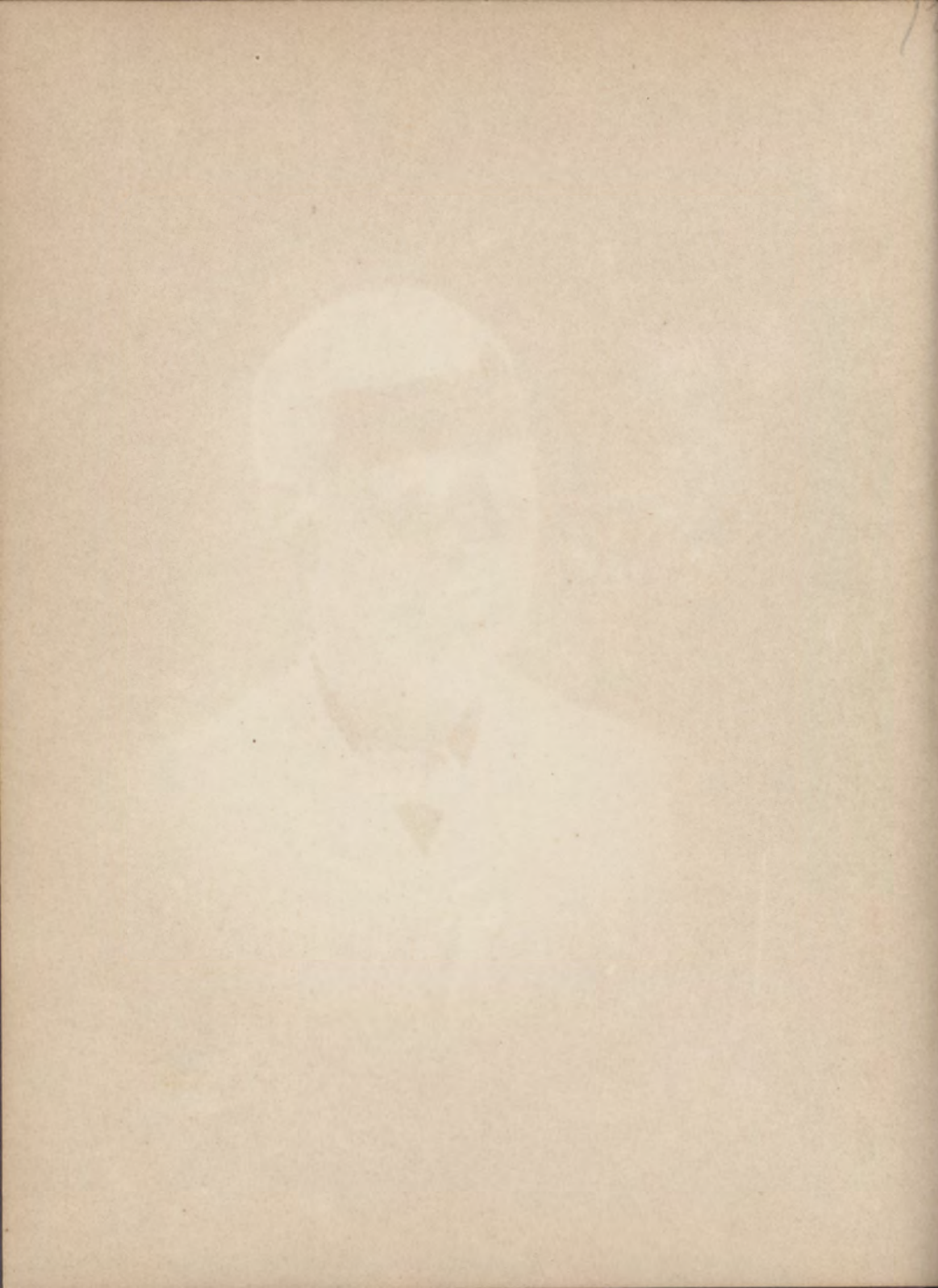



Truman L. Parker.

d 1887



Wilbur J. Power

d. 1929

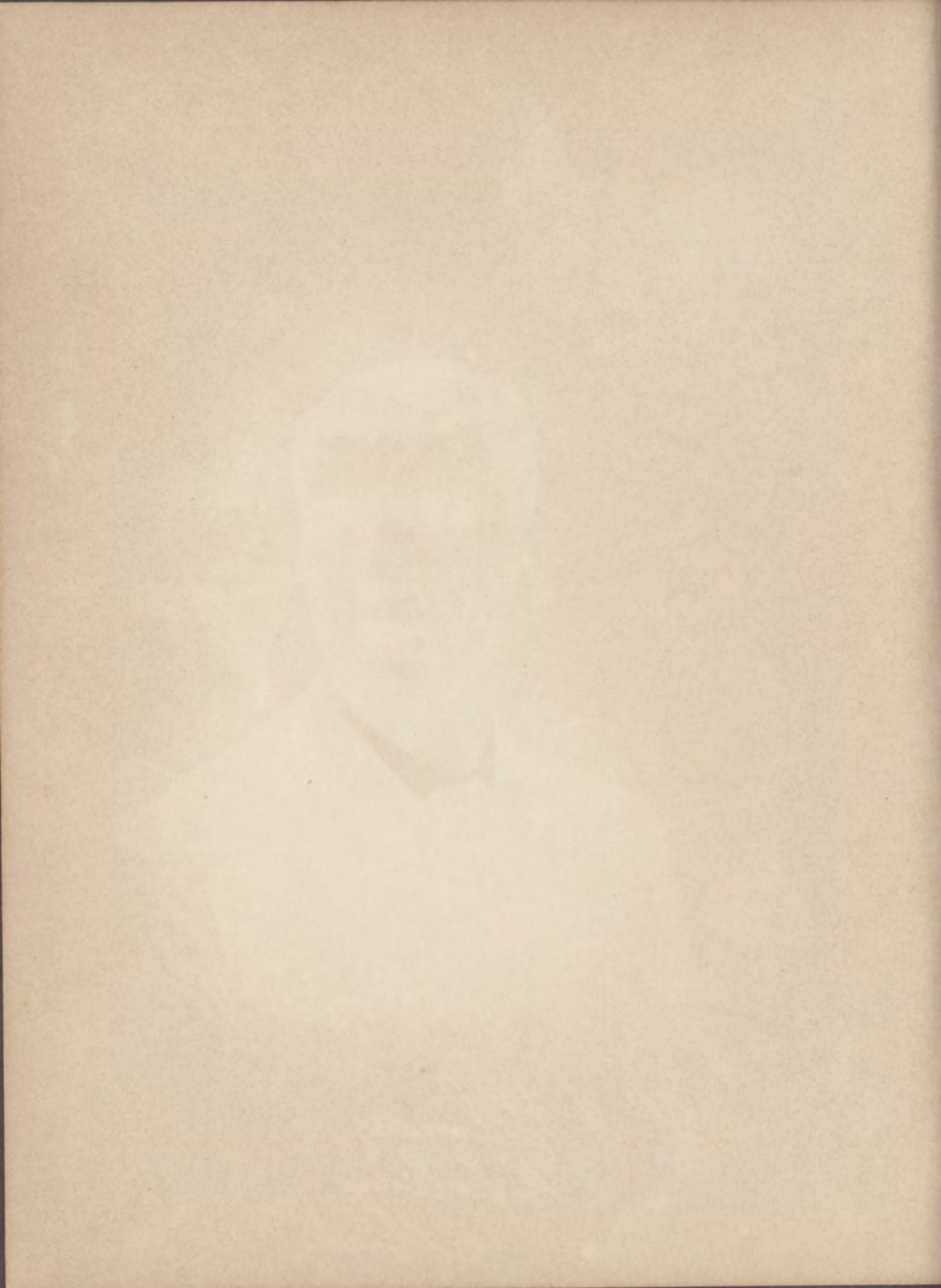



L. S. Palmer,
Napoleon,
Mich.

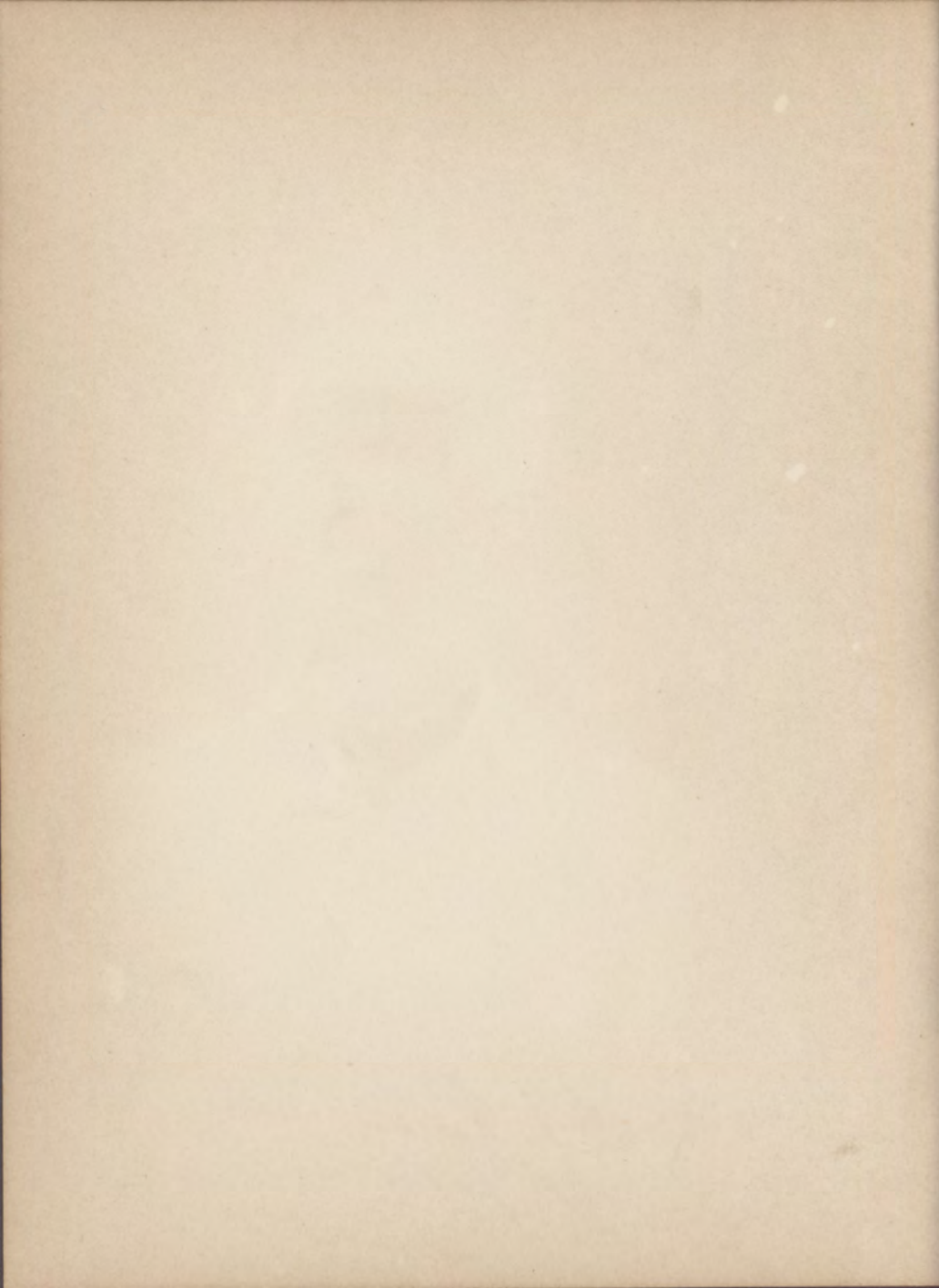



Darr J. Stryker
d. 1913

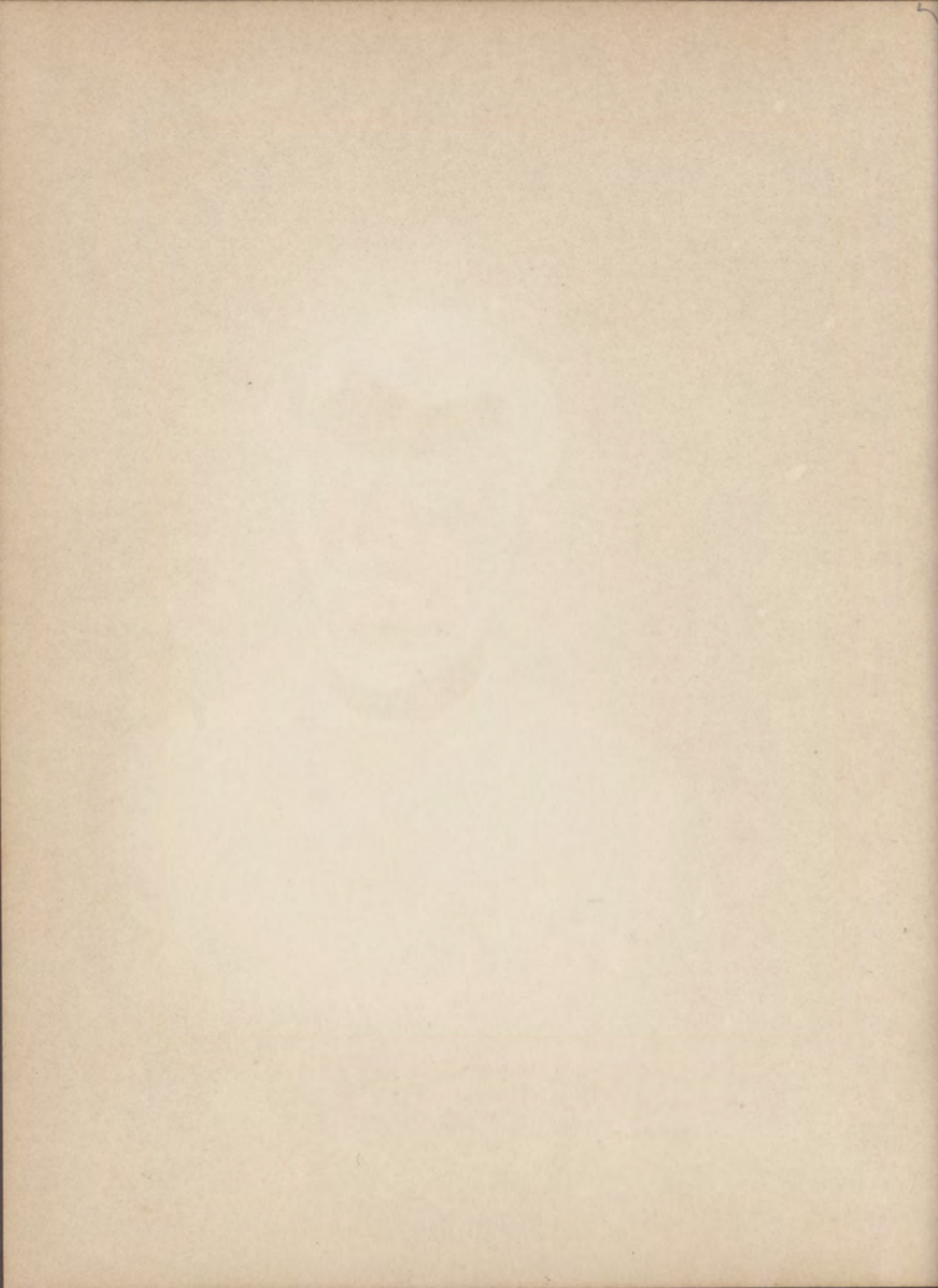



George E. Sprang
d. 1909

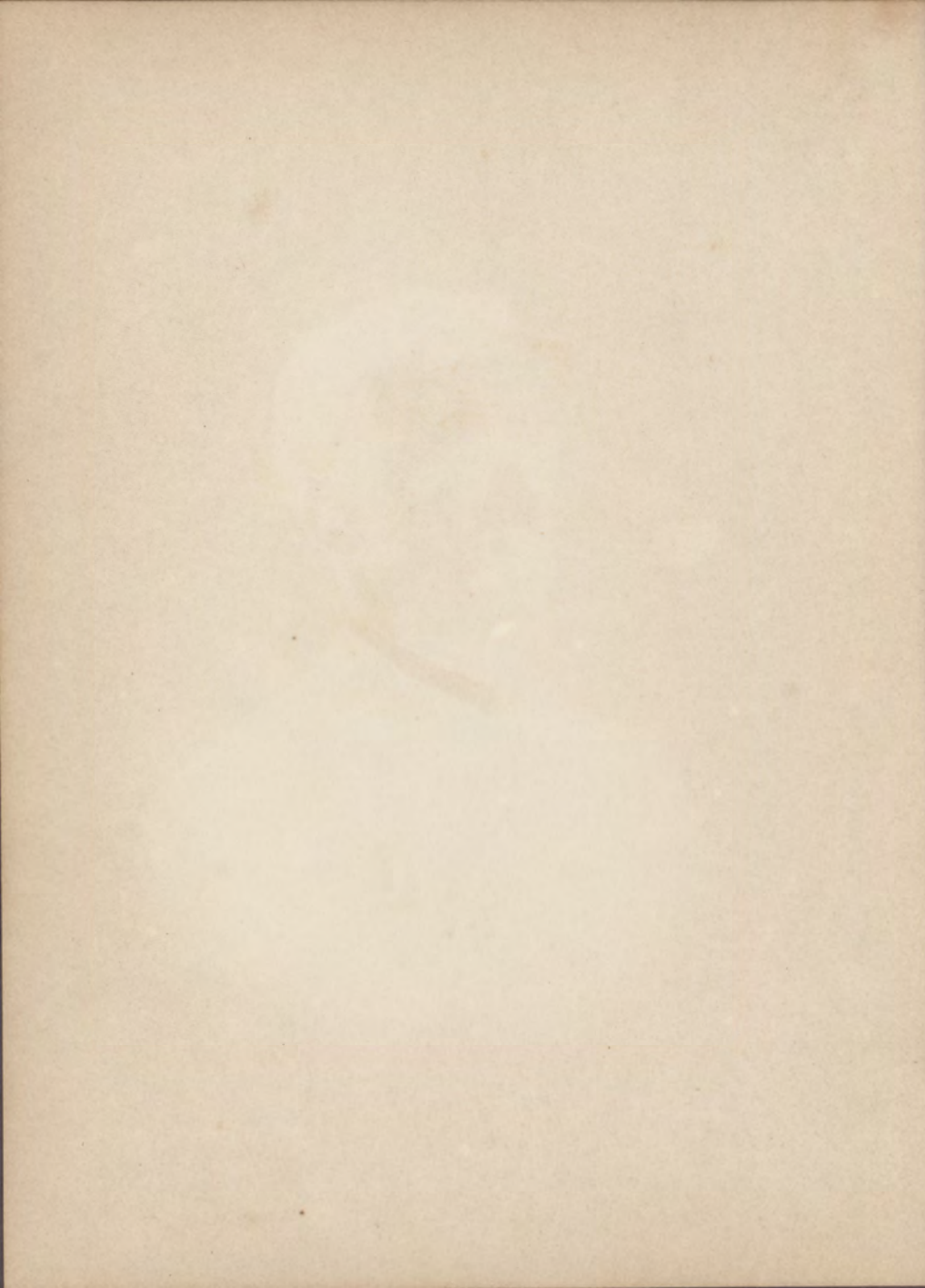



Harris E. Thomas
Died at Lansing, Mich.,
Nov. 19, 1935.





James D. Torrar

d. 1947



Perry G. Towar
d. 1906

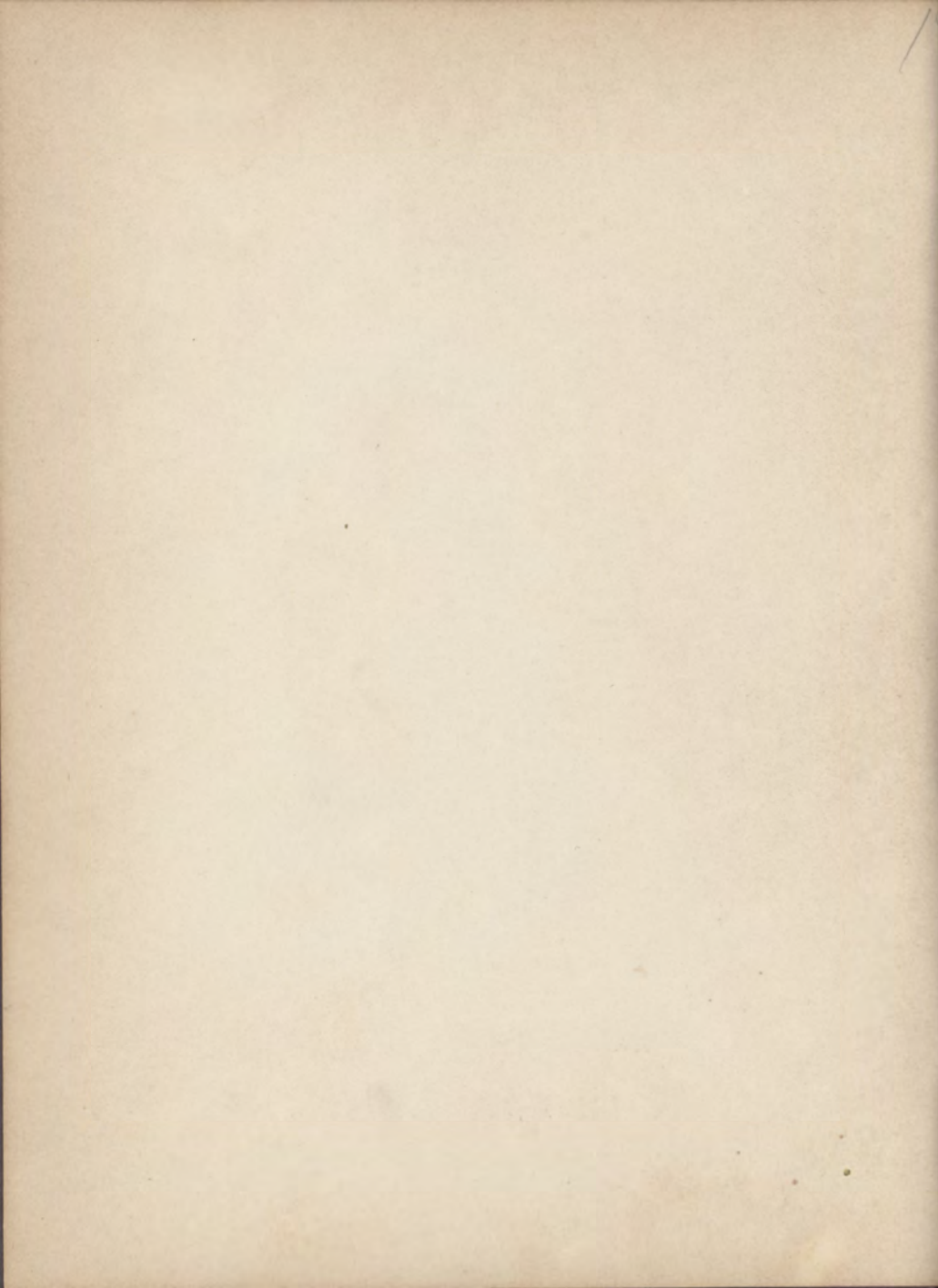



Herbert M. Wells.

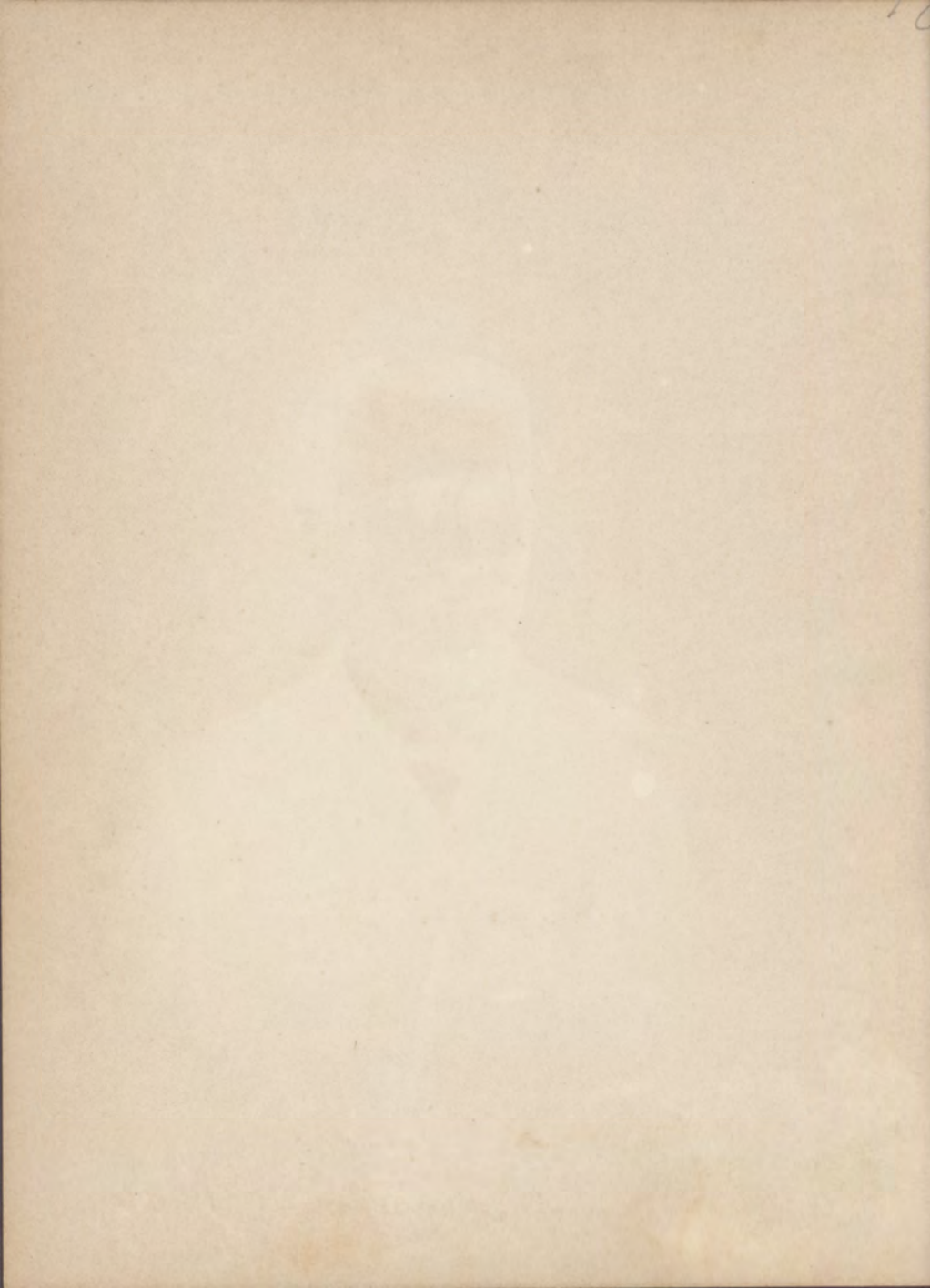



Frank M. Woodmansee

Died Sept-21 1936
Grand Rapids





Williams Hall

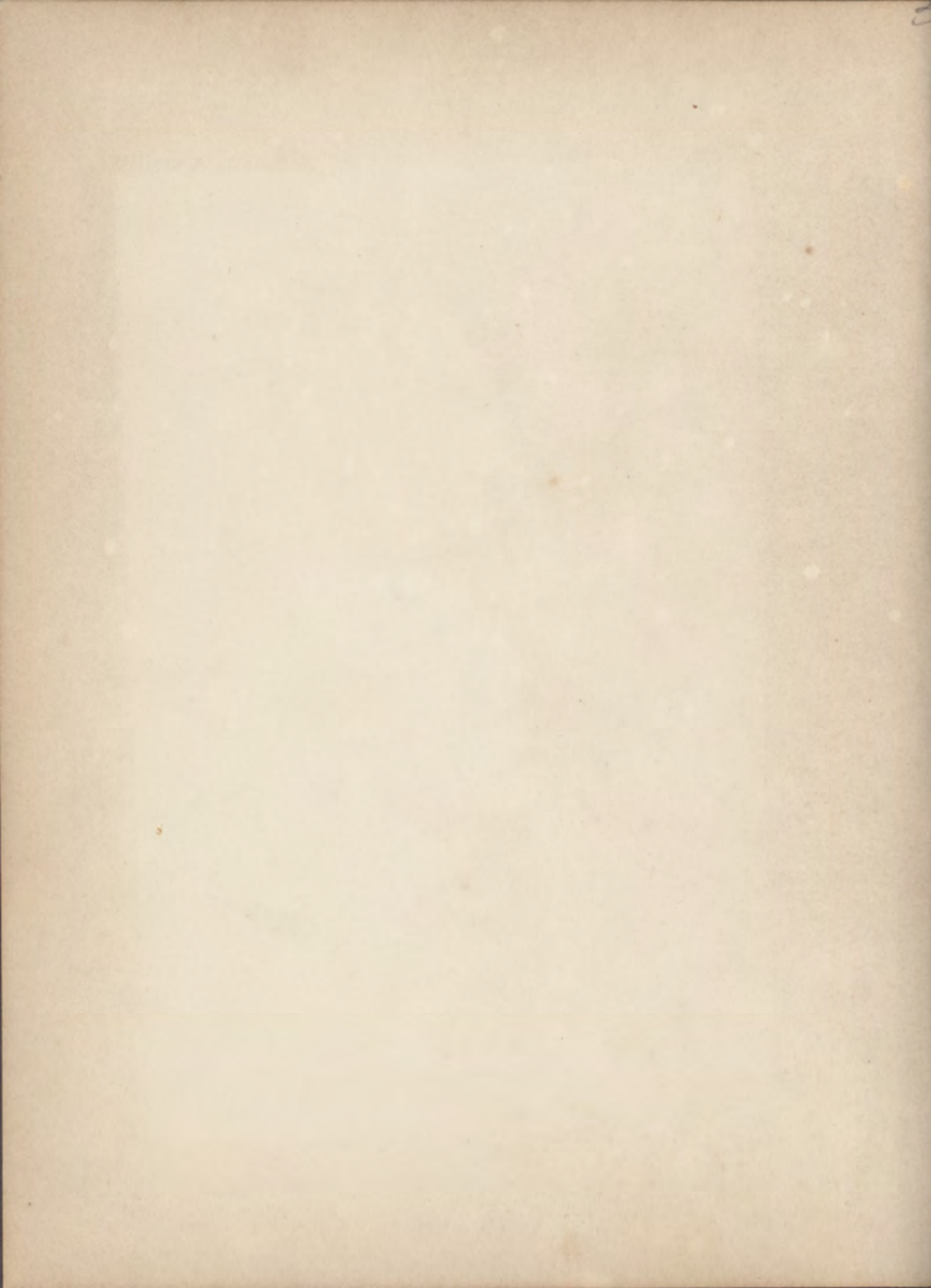



Wells Hall



Green House

'83 Fountain

Bot. Lab.



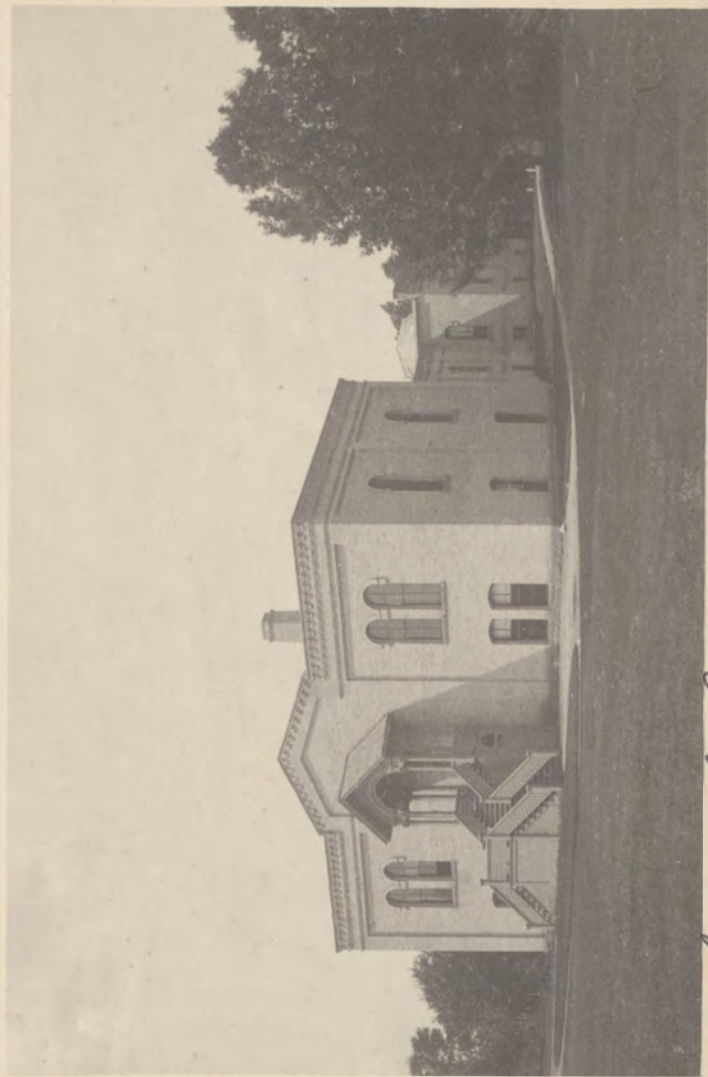

*Chemical Laboratory
South Entrance*

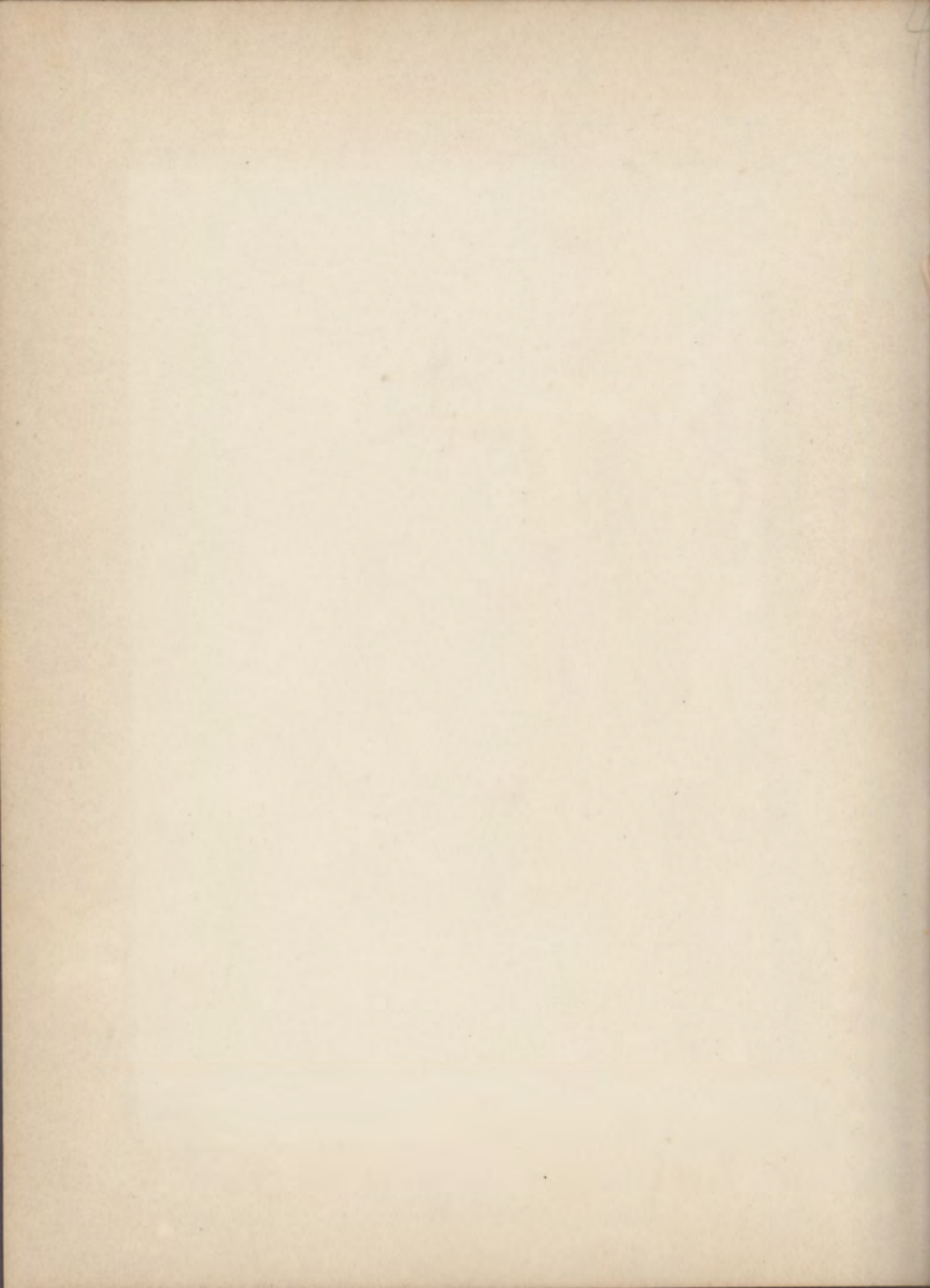

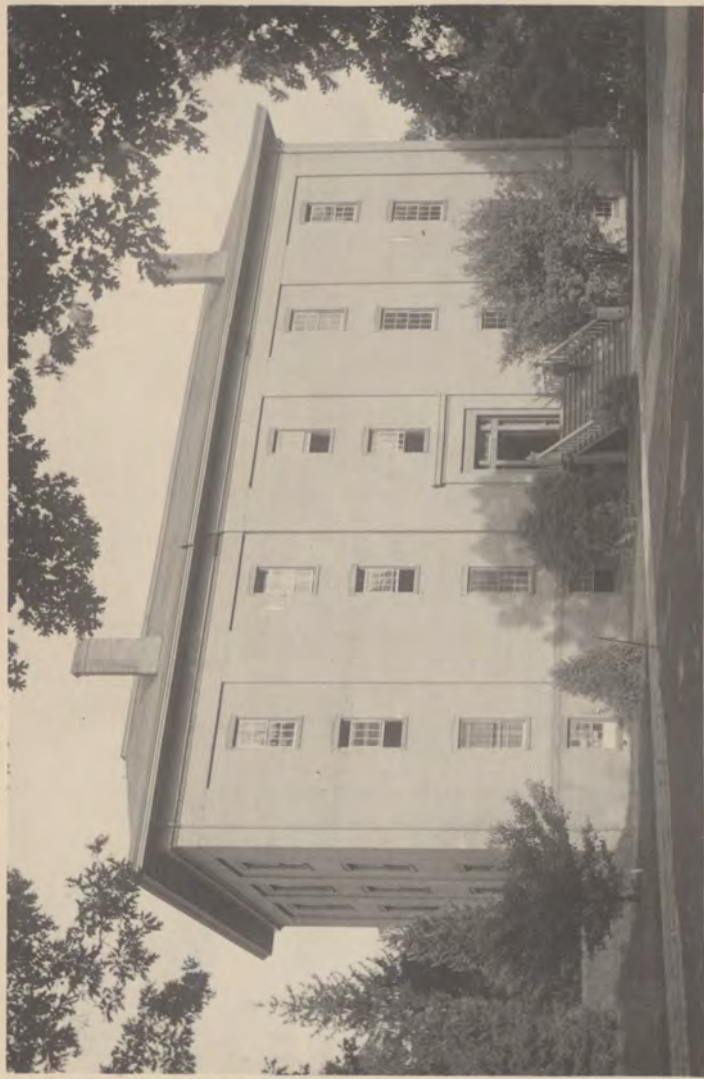

College Hall. built- 1857

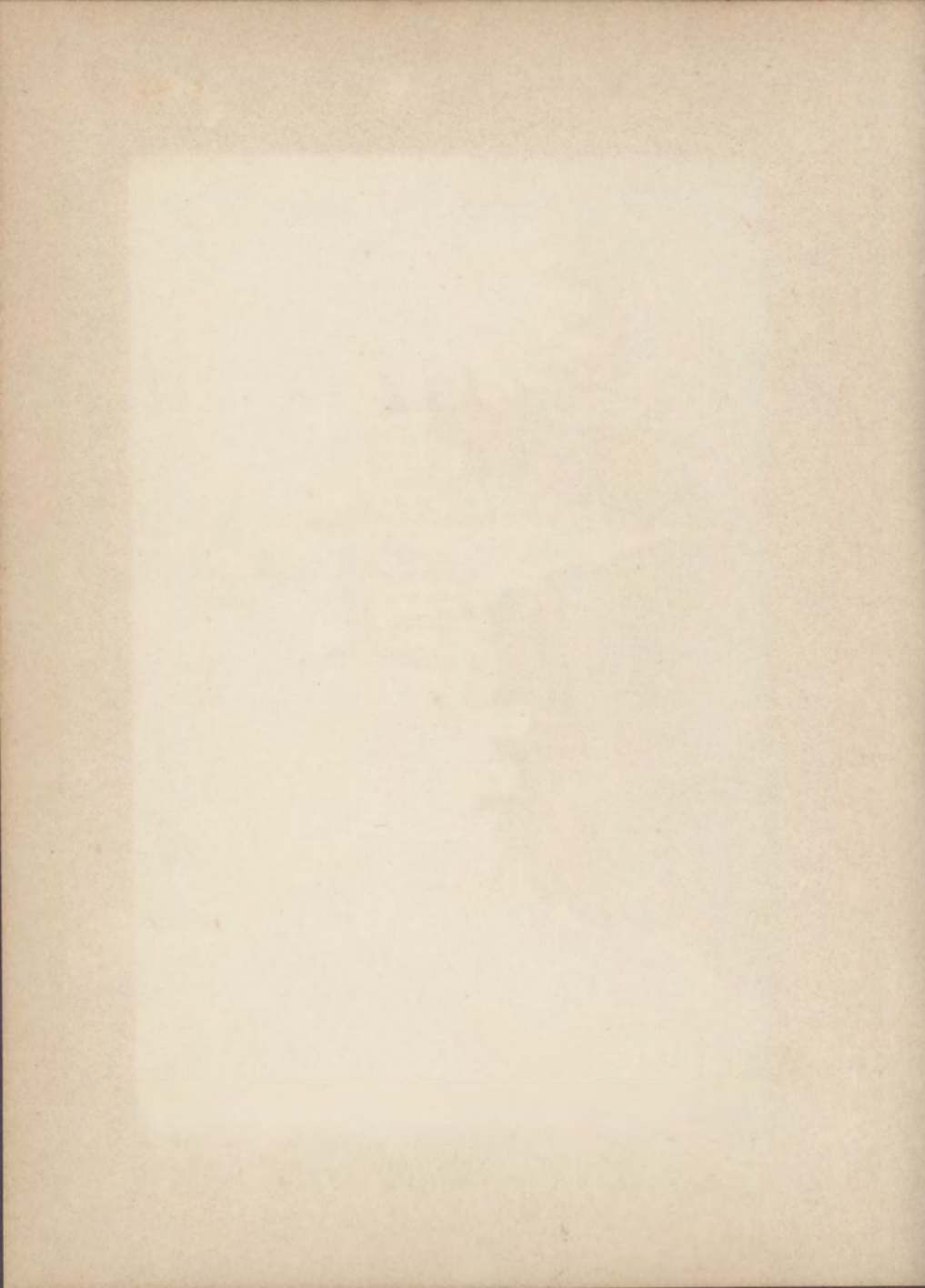

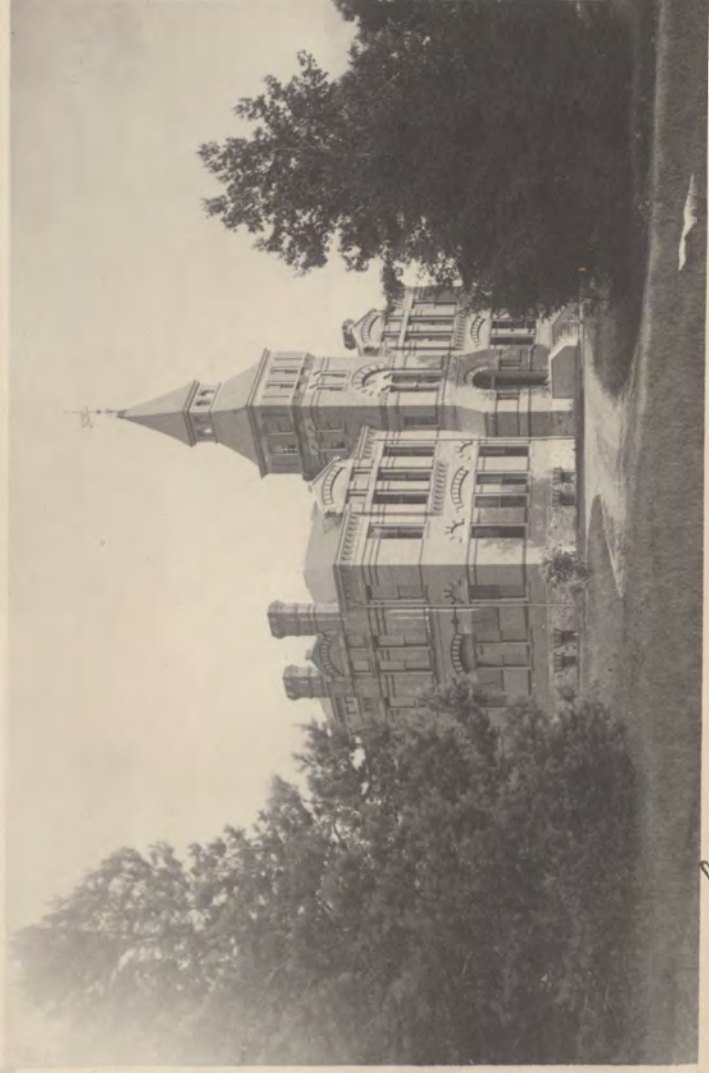

Library and Museum Bldg

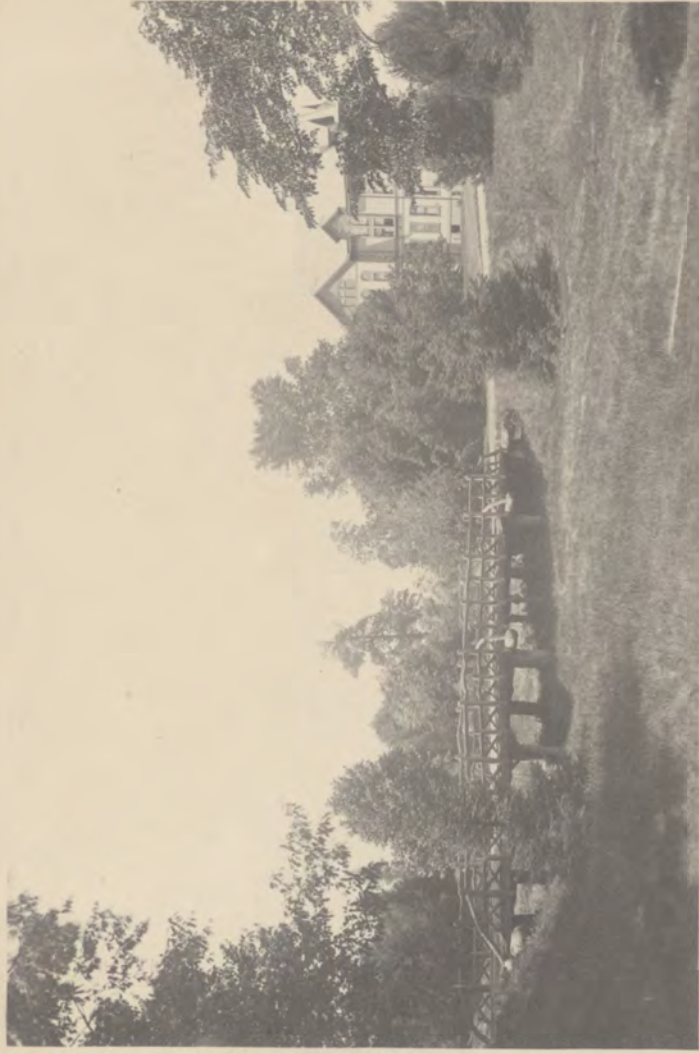

Rustic Bridge

Botanical Laboratory

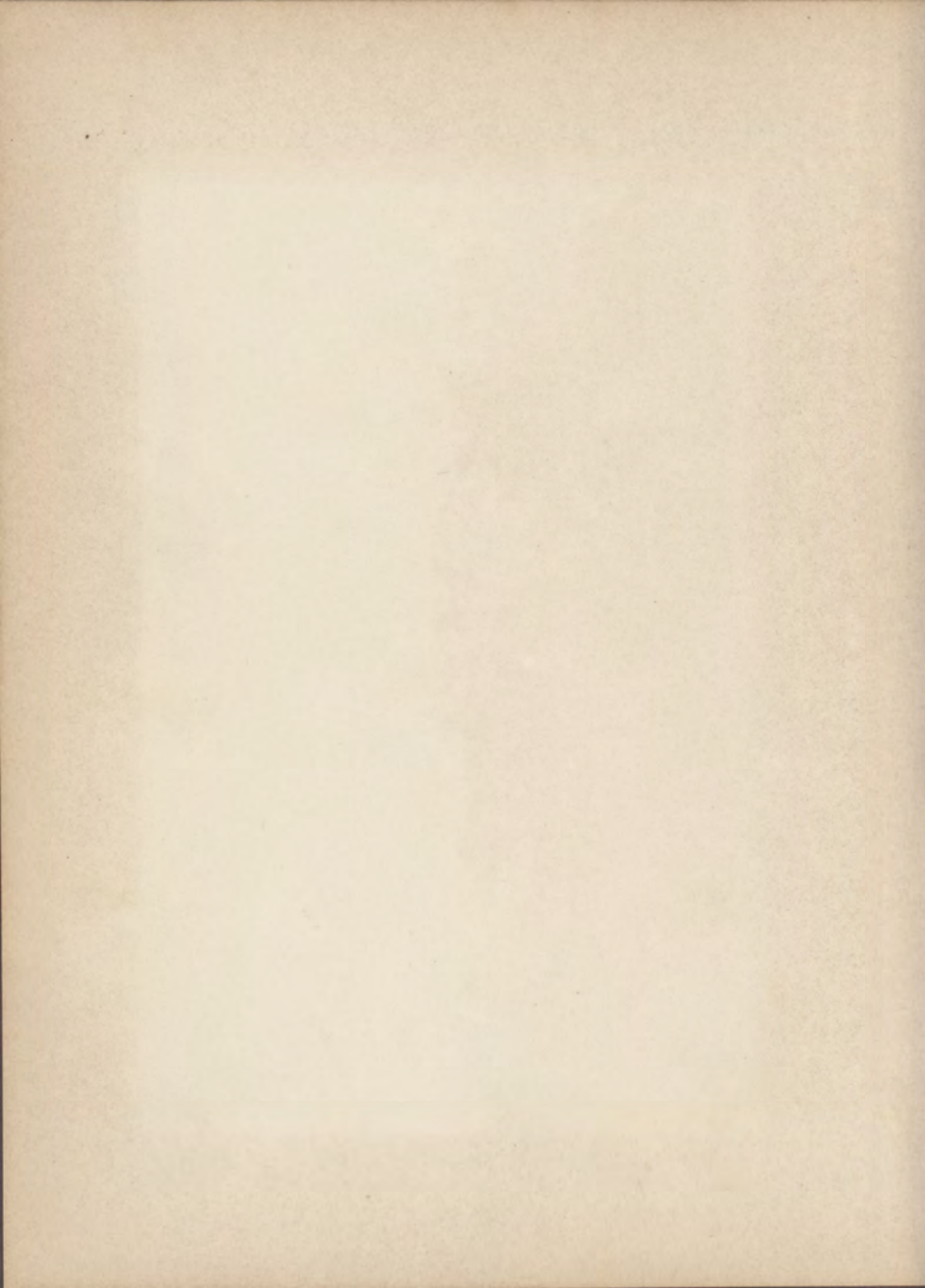



General view from President's House

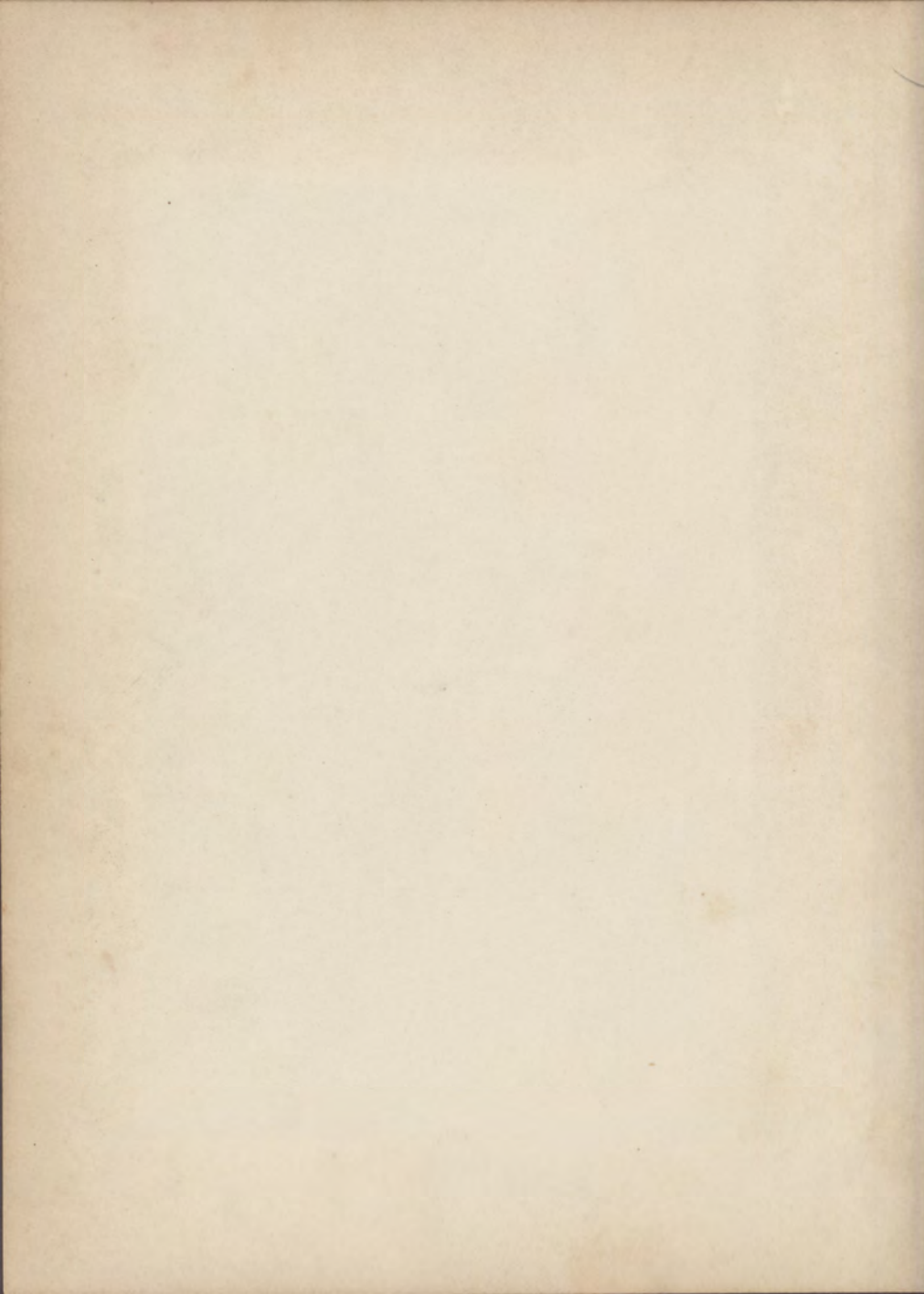



Electric Society Room in Williams Hall

