

RED  
CEDAR  
LOG













# CONTENTS

STUDENT  
LIFE...18

FACES  
... 42-51

SPORTS  
.....88

EXPOSE  
YOURSELF  
.....132

GROUPS  
.....144

NEWS  
.....198

GRADUATES  
.....206

ANDY ROGERS





# RED CEDAR LOG 1982

Michigan State University

East Lansing, Michigan





Chris Hotts





Bill Brooks



Mark Neville





Don Congdon



Don Congdon





Chris Hotts



Chris Hotts





Jim Goatley



Jim Goatley





Jim Goatley





Brian R. Beihl



Chris Hots



Brian R. Beihl





Bill Brooks





Brian R. Beihl



Brian R. Beihl

Facing page photo by Brian R. Beihl



Brian R. Beihl









Brian R. Beihl



Brian R. Beihl







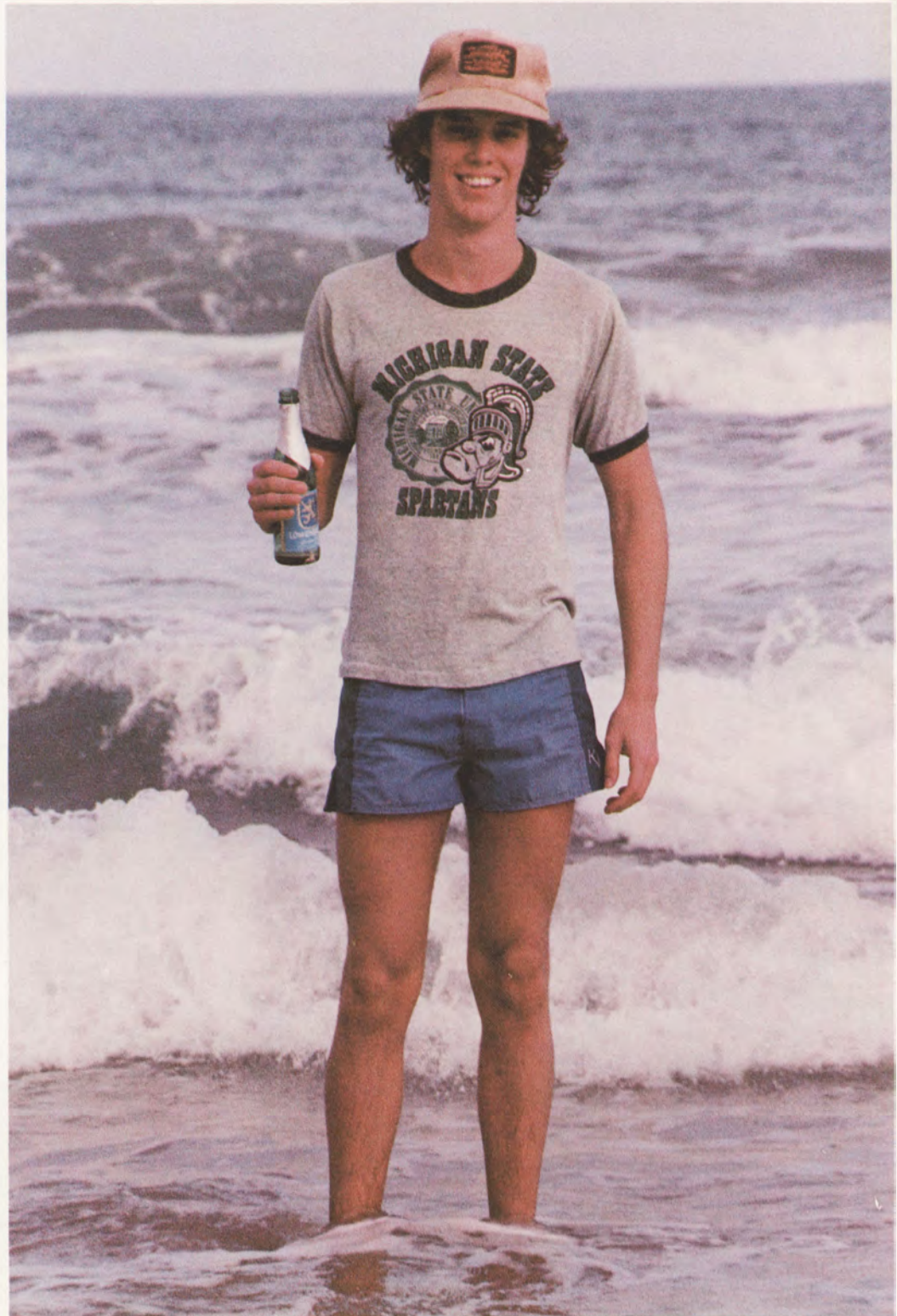

Jim Goatley



2155



Brian R. Beihl



Jack Klee



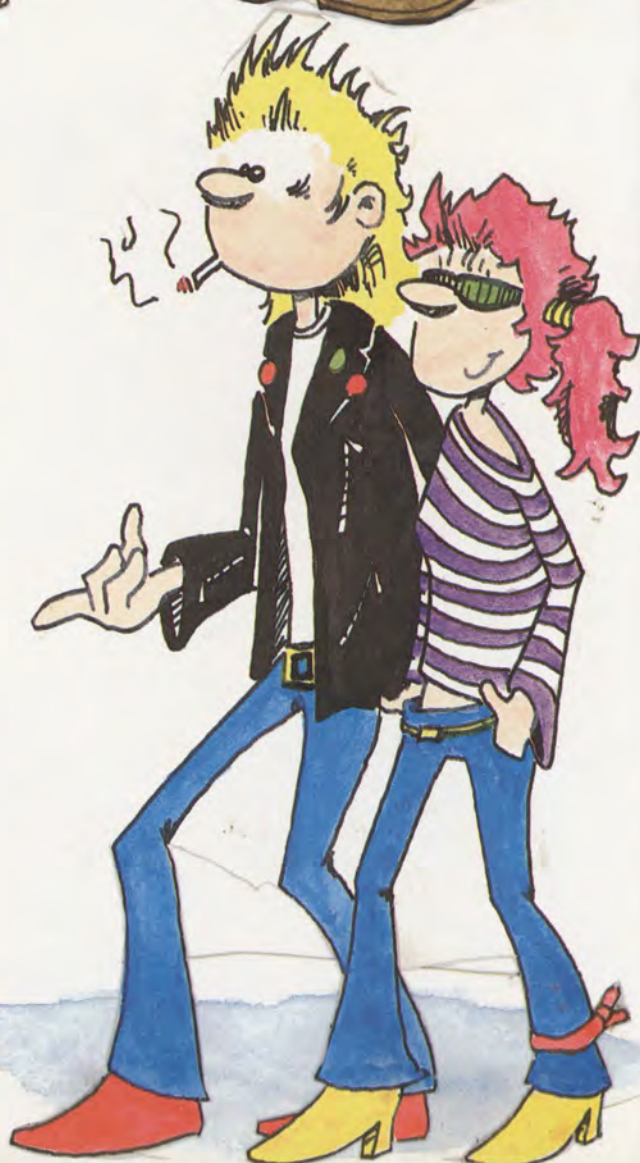





*I never think of the Michigan Agricultural College that the intervening years and all their weight of work and care do not slip away, and I am a boy again. Time is stationary when my thoughts are on that place. The incidents of my student life are vanishing one by one, but the joy of the old associations grows deeper with the years. My days at M.A.C. set the direction of my life.*

L.H. Bailey, Class of 1882

Liberty Hyde Bailey was once a face at MSU. Now he is a building. Imagine where, or what, you, and all the thousands of faces gathered in this volume, will be in a hundred years.











## Finishing

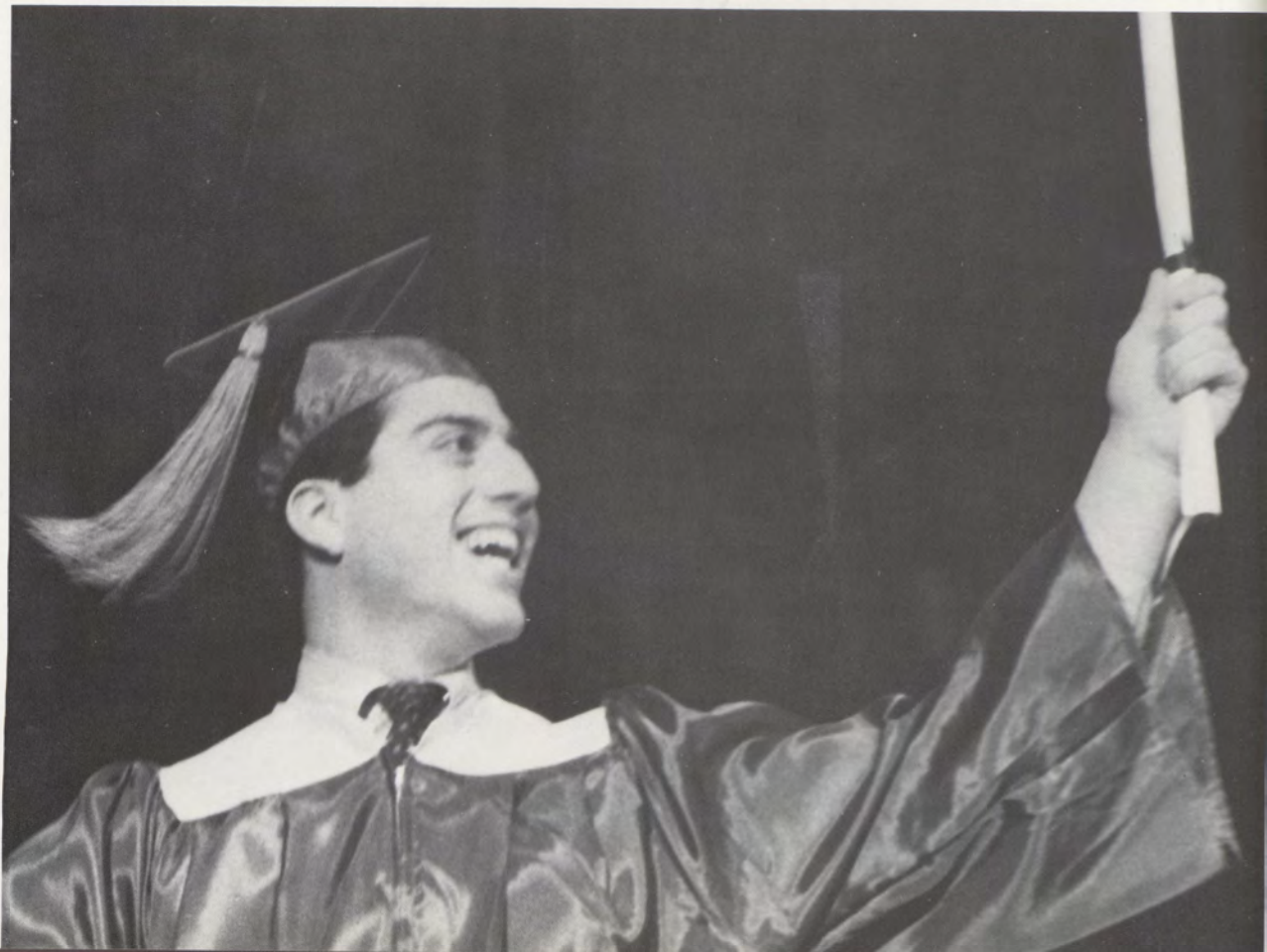
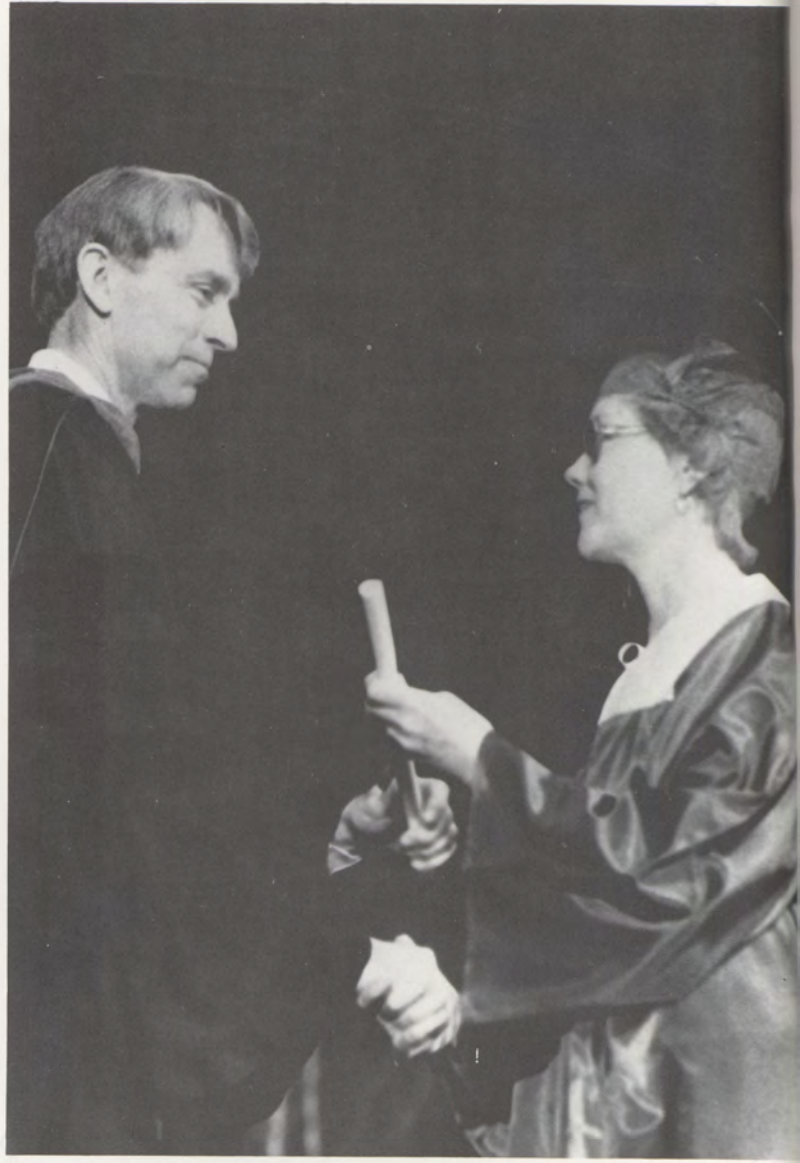





Photography by Kemi Gaabo

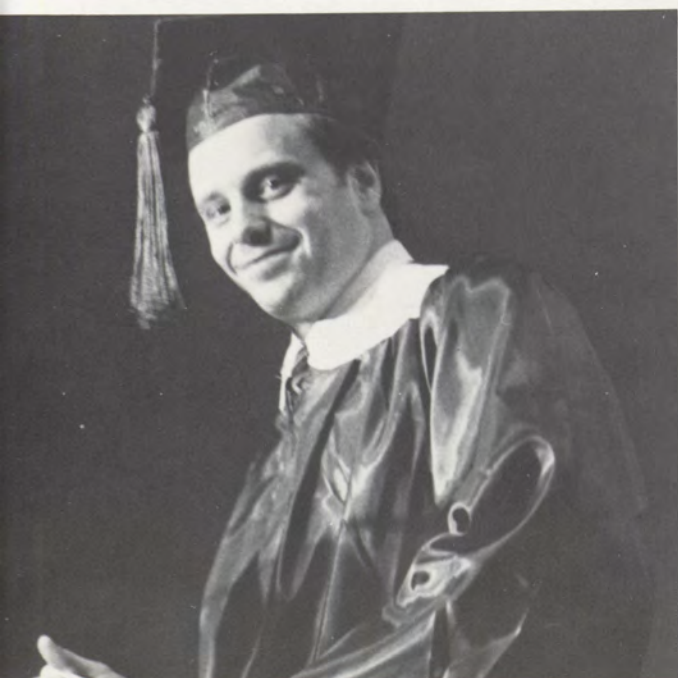



Farmers' Week







Photography by Jack Klee



# Homecoming 1982



Don Congdon



Bill Brooks



Mark Neville





Mark Neville

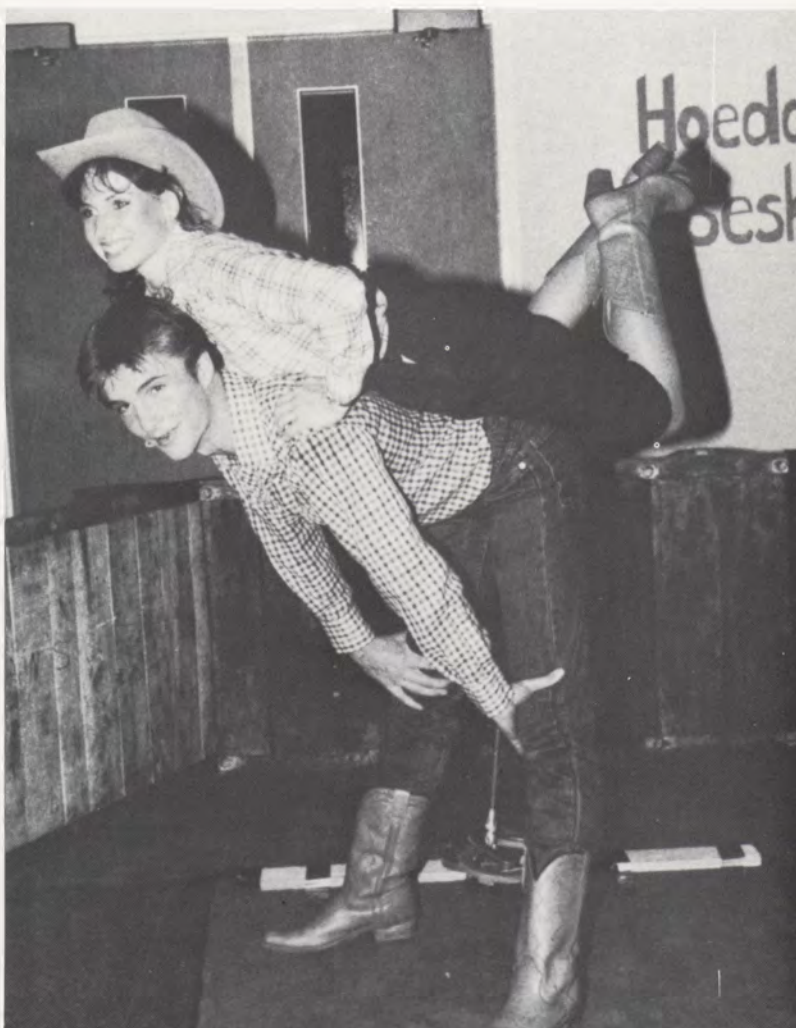

Don Condon

MSU students and alumni alike made their way *Back Home to Spartan Country* during a fun-filled week of homecoming festivities at MSU. A Spartan hoe-down at the Union kicked off the week's activities, complete with western games such as billiards and panning for gold, the bluegrass music of *Mustard Retreat*, and, of course, the mechanical bull. Campus hayrides, western games, and a *Dallas* night at Dooley's were just a few of the events planned by Homecoming Co-Directors David Diedrich and Amy Brownell and their Homecoming Committee, guaranteeing everyone a real foot-stompin' time.

The culmination of these events was the Homecoming Parade. Several hundred MSU students participated in the parade after spending many hours perfecting floats and decorating cars. The men and women of Lyman Briggs College developed their own theme with a car symbolically decorated as a calculator. However, most floats chose the country-western theme of this year's homecoming. The spirited MSU Marching Band led the parade down Abbott

Road and onto campus followed by cowgirls and cowboys in varying shades of green and white. The parade ended at the field across from Case Hall where a bonfire opened the festivities there. The band played *Celebration* — a fitting song for the evening.

Coach Muddy Waters took the podium leading the crowd in cheers for the football team and rousing spirit in anticipation of the football game the next day. The floats were judged — Delta Sigma Phi took first place with their five-foot bull bearing the slogan *Bully the Badgers*. The *Straight Shootin' Spartans Saloon* of Delta Chi and Sigma Kappa received second place. The annual *Yell Like Hell* contest was won by the band, whose overwhelming enthusiasm was difficult to surpass.

Finally, the moment everyone had been waiting for: the announcement of the Homecoming King and Queen for 1981-82. The two students chosen for their outstanding contributions to life at MSU were Stuart Moses, a political science major of Alpha Phi Alpha, and Linda Pilette of Kappa Delta, an accounting

major.

However, "Coming Home" was truly achieved the next day when the alumni returned to MSU. With green and white corsages pinned to their lapels, the class of 1956 met at the Kellogg Center to celebrate its 25th reunion. The 33-14 victory by the football team over top-ranked Wisconsin added to the alumni's spirit.

Homecoming Co-Director David Diedrich was pleased with this year's Homecoming. "We hope the 1981 Homecoming will lay the groundwork for future homecomings so that it can be the successfully traditional event it should be. This year, we attempted to incorporate both the student body and the local area businesses and that really went well. This is the most successful homecoming MSU has seen in twenty-five years." Being back home in Spartan Country was without a doubt an exciting time for alumni and students both.

*Sara Frost*



# Making It

Michigan State students, like many other people, have been forced to find alternative incomes to help pay the bills. Loans, scholarships, and mom and dad just can't keep up with the high cost of everything. Many students have found, to some degree, an answer to their problems: part-time work.

Working at night or between classes does not always mean taking the traditional jobs of flipping burgers, pushing mops, busting suds or waiting tables.

Take John Gilbert for example. John works in the nude. Three years ago, he heard about a job opening for models at Kresge Art Center. He applied, got the job, and now spends seven to 10 hours per week posing nude in front of 20 to 30 students. "The most difficult part about this job is the first time you have to take your clothes off," Gilbert explained. "But it is really nothing now."

Gilbert said he took the job because it is easy money with little deducted for taxes. He said the job brings out a wide variety of reactions from people. "Some people are really appalled when they find out what I do. It came as a mighty big surprise to my parents and friends."

Nevertheless, Gilbert wants to continue modeling until he graduates. He said he finds it interesting to see how others sketch him. "It's amazing to see 30 different pictures of yourself in the nude."

Another quick money opportunity is donating plasma. The qualifications are simple. The donor can be on no medication, have had no recent surgery, and be in good health. A maximum of \$18 a week can be earned in two to five hours.

"We're tightly controlled by the Food and Drug Administration and a person is limited to two visits within a seven-day period," said Diane Underwood, manager of the American Plasma Center. "Everyone gets a pretty good physical check-up when they first come in to donate."

Underwood said that half of all her donors are MSU students. She said the donation takes from one to two hours per visit and can be easily arranged around class schedules. The procedure is painless and has no physical side effects.

That MSU institution devoted to making your automotive life miserable, DPS, employs students in a wide variety of part-time jobs. Special event crews



take up a good hunk of the total employee pool. Some 125 students are used for football. Basketball requires 40 students, while hockey uses 25. Concerts and special lectures demand one to 10 students. About 35 to 40 others are hired to operate the Dial-A-Ride program, work the impound lot, and maintain parking enforcement. Jobs pay about \$3.67 an hour and workers are drawn from all academic departments.

Working for DPS can have its drawbacks. It can even get a little dangerous. John Keniston was working during fall registration at the men's IM parking lot, and it was his job to make sure students did not park in the lot while they registered. Keniston motioned for a car to stop, instead, the driver retaliated. "I was working by Sparty and it was cold and raining," Keniston said. "I motioned for him to stop and he turned his car toward me and headed right at me. He hit me twice in the shins and knocked me back about six feet. Normally, if you disobey a DPS deputy, we can arrange for an arrest, but I was so mad I forgot to get his license plate number."

If you are looking for work that is a little less dangerous, but still out of the ordinary, here are a few other jobs available:

That Velvet Fingers ad that the State News runs every day is not entirely correct. They need topless masseurs, not escorts. Pay is \$6 an hour, plus tips.

If you are the blood-and-guts type, a job in the microbiology lab might be for

you. Students clean up anything left over after experimentation. Pay is a little above minimum and is easy if you "can tolerate the smell and stand washing the glass plates."

The Department of Osteopathic Medicine has positions for breast and genital models. The pay is \$7.50 an hour for breast models and \$15 an hour for genital models, but employment is only for a week.

Northwestern Mutual Life hires students to sell life insurance on a commission basis. The market is aimed at whoever wants to buy insurance, and students who prove successful occasionally choose to make it a career.

Summit Travel Inc., based in Columbia, Missouri, hires students to market, promote and sell spring-break vacations to Florida and Texas. Pay is on commission and employees receive discounts and travel packages.

Or, you can sell Utopian sandals, if you can ever get them to answer their office phone.

*Chris Richman*





Kemi Gaabo



Kemi Gaabo



Kemi Gaabo



Keith Milan speaks for the 30 or 40 maniacs of Shaw Hall's Terrace West when he says of the annual Beach Party: "It's just a tradition we have to follow — to be outrageous." No one is sure what prompted the first Shaw resident to mix up a strawberry daiquiri, don his flowered trunks, and hit the snow drifts of the Red Cedar with a shout of "Cowabonga." Milan says the Beach Party has been going on for six years, and that it usually is a reaction to the first big snow of fall term. This year there was no major fall snow, so the party was postponed until Saturday, February 27.

Florida? Who needs it? Not these thick-skinned Spartans. Instead of dodging snow plows, searching for buried cars, and worrying about salt stains on their cowboy boots, they pull up a towel, kick off their Nikes, and enjoy the Michigan sun and snow.



Mark Neville



Mark Neville



## Shaw Beach Party



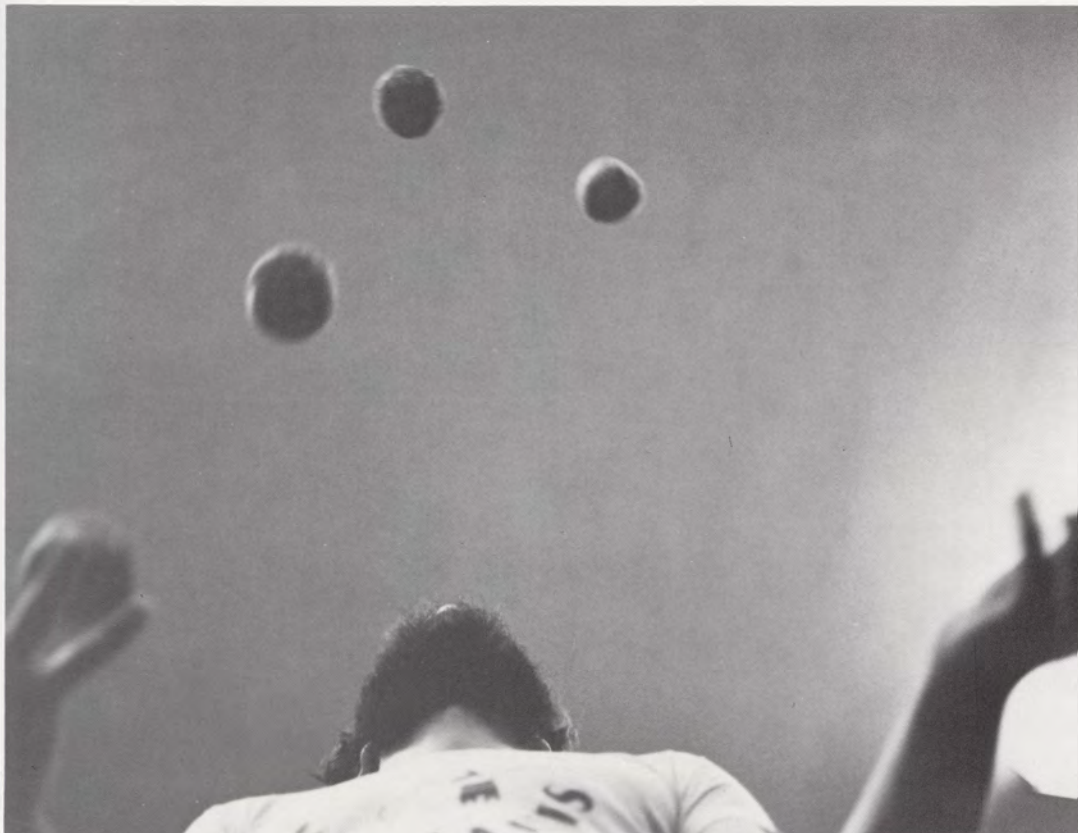

Brian R. Beihl

## MSU Jugglers

Students are always juggling — jobs, classes, profs, boyfriends, girlfriends. But there are a few students at MSU who juggle for sheer enjoyment. These students, who toss clubs, rings, lacrosse balls and rubber fish, are members of the MSU Juggling Club.

According to Dan Sadoff, president of the club, juggling is a way “to keep from getting bored. It’s fun and relaxing — a continual learning process.”

Lane Miller, a graduate student in math, and has been a juggler for five and a half years. He finds juggling to be “something you can do your whole life.” He used to take breaks from his studying to juggle, but now says, “I take breaks from my juggling to study.”

Sadoff, who founded the club in 1978, says the MSU Jugglers are a loosely organized group. People come and go. Even MSU President Cecil Mackey joined in the juggling spirit once last spring.

As Jeff Herzbach says, “Juggling isn’t a spectator sport — it’s contagious.”

*Jeanie Madigan*



Brian R. Beihl



## After Four Years, A Few Places You May Have Missed



Deep beneath the university, run the fabled **steam tunnels**, a twisting network of sweating pipes, oversized valves, empty beer bottles, and drunken hieroglyphics.



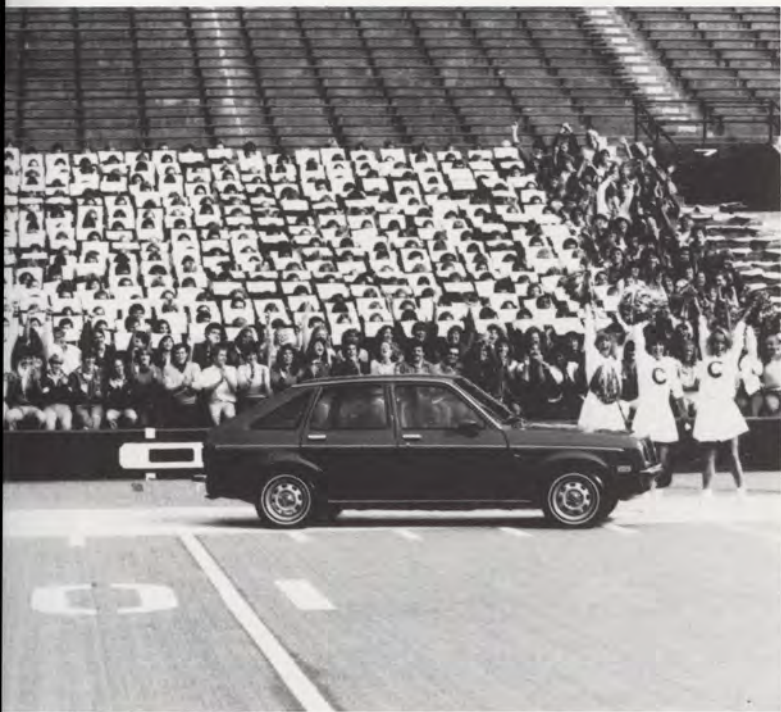

Kim Shontz

Mark Neville

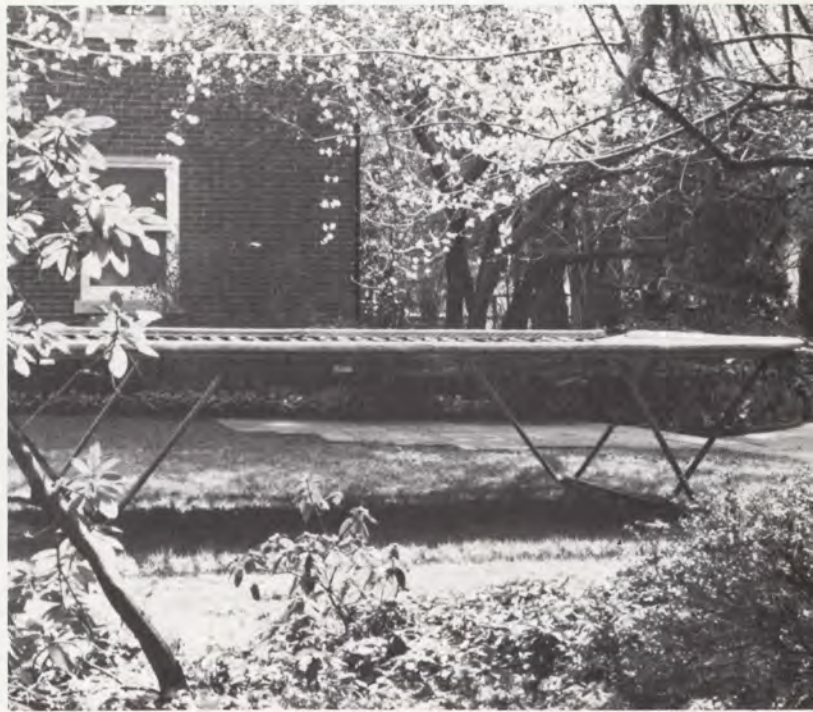

Nestled among the trees behind Cowles House is the Mackey family trampoline, scene of late night bouncings for the daring and bored.



Bill Brooks

Bill Brooks

Tucked between the Engineering Building and Anthony Hall is the Meats Laboratory, featuring Dave (left).

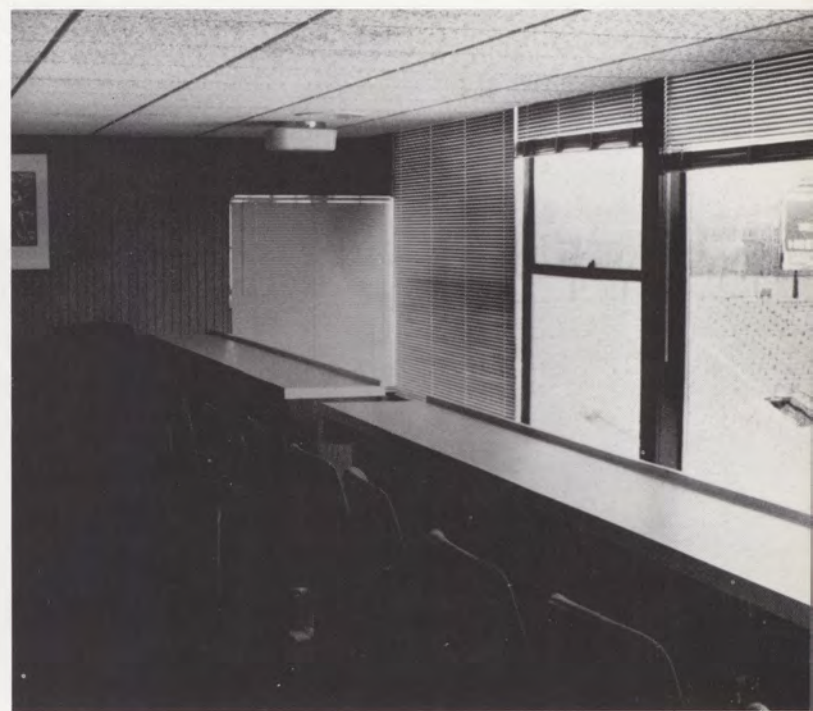

The lofty and influential "weather" the Spartan home football games in the President's Box.



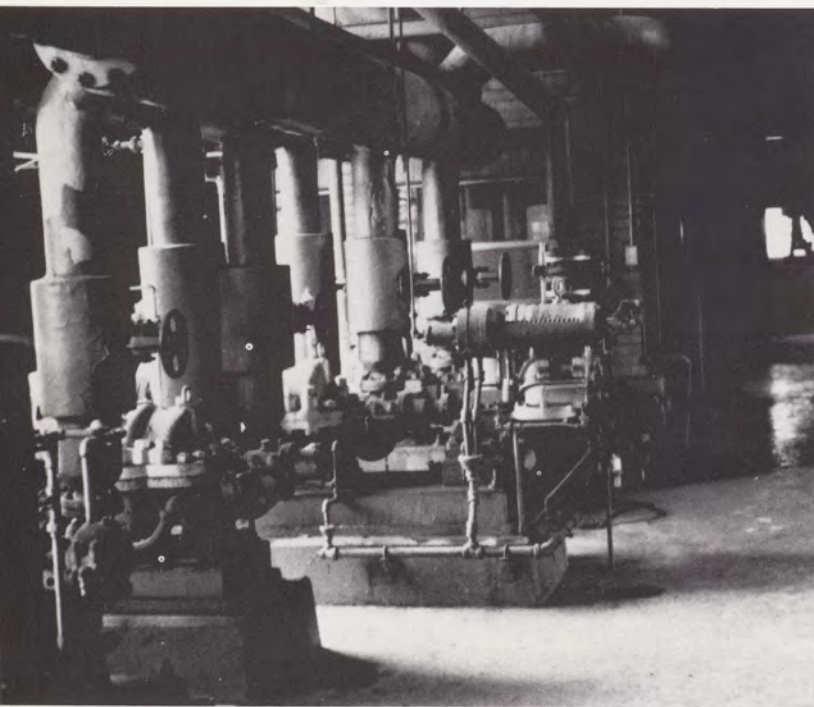

From 1948 to 1964 the old **Power Plant**, now standing dormant behind Spartan Stadium, supplied the university with coal power and the university air with billowing pollutants.

Photography By Bill Brooks



The \$1½ million **Shaw Hall Parking Ramp** jams 1,000 cars into six floors and hosts a community of tanners in the spring and summer months.



Located on Service Road, across from Power Plant '65, the **Laundry** processes over 45,000 pounds of laundry a week, including 50,000 uniforms, 45,000 sheets and 3,000 tablecloths.

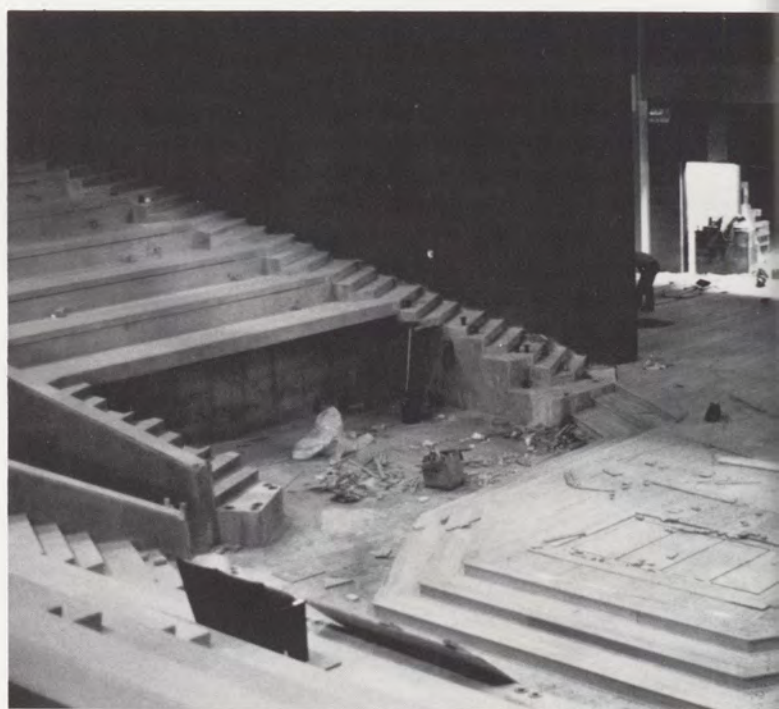

The **Wharton Performing Arts Center**, scheduled to open in September, 1982, houses a 600-seat theatre (above) and the 2,500-seat Great Hall. It will host most Lecture-Concert Series productions, the Lansing Symphony Orchestra, the Lansing Opera Guild, and acrobatic skateboarders in the \$30,000 sculpture that sits in front of the structure. The Center largely replaces the antiquated MSU Auditorium, designed originally to accommodate everything from stage shows to formal dances to tennis matches.



## Communication Arts And Sciences Building Opens On South Campus

The \$21.5 million long-awaited Communication Arts and Sciences Building opened October 22, 1981, after two years of construction. Students majoring in Communication Arts and Sciences formerly had classes in the Journalism Building, Linton Hall, the Union and the Auditorium. Pat Cesarze, the building manager, explained that the purpose of the building was to put everyone under the same roof.

The installation of new and updated equipment was one reason why people looked forward to the opening of the building. Eighteen enlargers and more working space are a big improvement over the cramped darkroom in the basement of the Journalism Building. Another new addition is 36 computers for journalism students in reporting and editing classes.

The Anechoic Chamber and the Reverberant Chamber supplement the speech and audiology department. The Anechoic Chamber is a room constructed of huge foam rubber cones which cover the ceiling, floor and walls. Wire covers the floor so people walking in the room will not sink. These foam rubber cones absorb all echoes. The Reverberant Chamber performs the opposite function of the Anechoic Chamber — it amplifies echoes. MSU and the University of Michigan are the only two places in the state to have such chambers. Students from physics and engineering also use the chambers for research.

Plans for the new 2.5-acre building have been considered since the sixties. The last five years have brought serious planning and the actual construction of the building.

Classrooms are constructed along the outside of the building to buffer any noise which might reach the television studio or the radio station. A thin metal strip absorbs ground vibrations and airborne noise, so no disturbances will interfere with the sound sensitive regions.

Communication Arts and Sciences majors are enthusiastic about the new building. Amy Gross, a sophomore Telecommunications major, shares the opinion of most students in the college saying, "It's the best building on campus!"

*Chris Hotts*

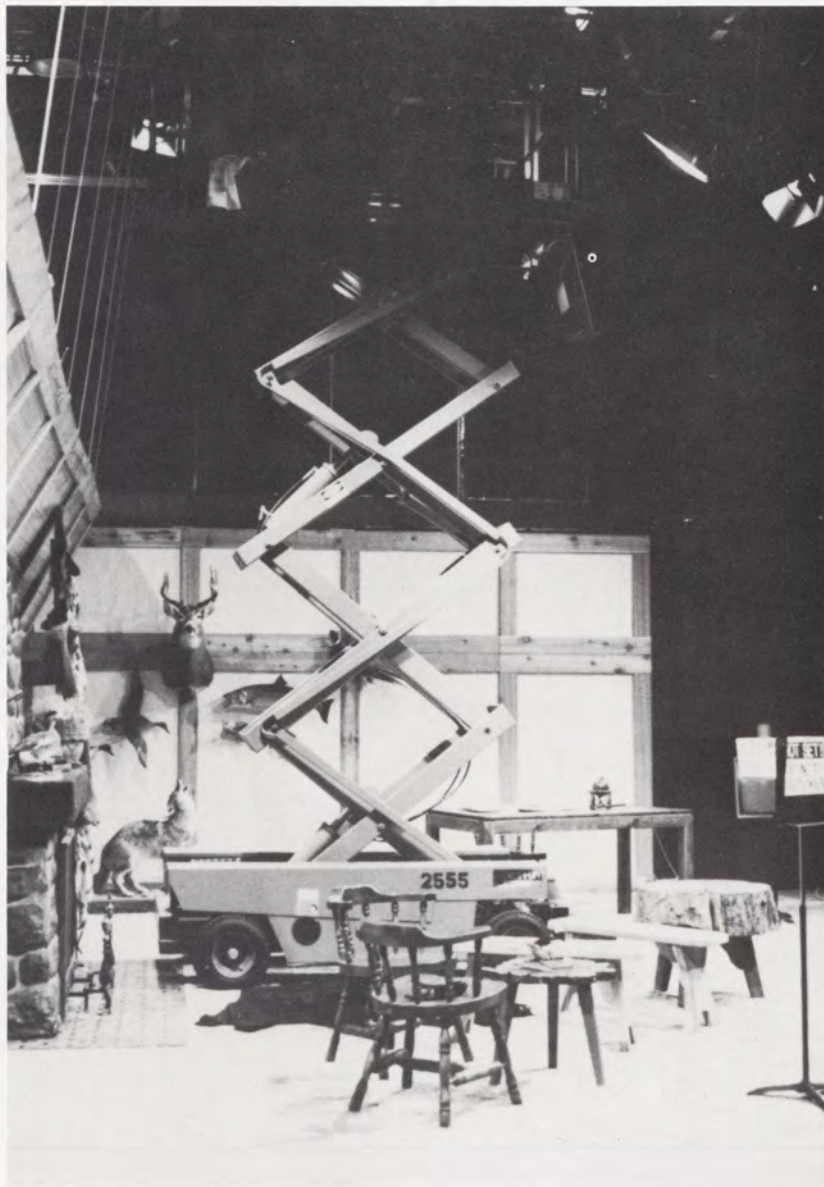

Chris Hotts



Chris Hotts





Bill Brooks



Don Kosht

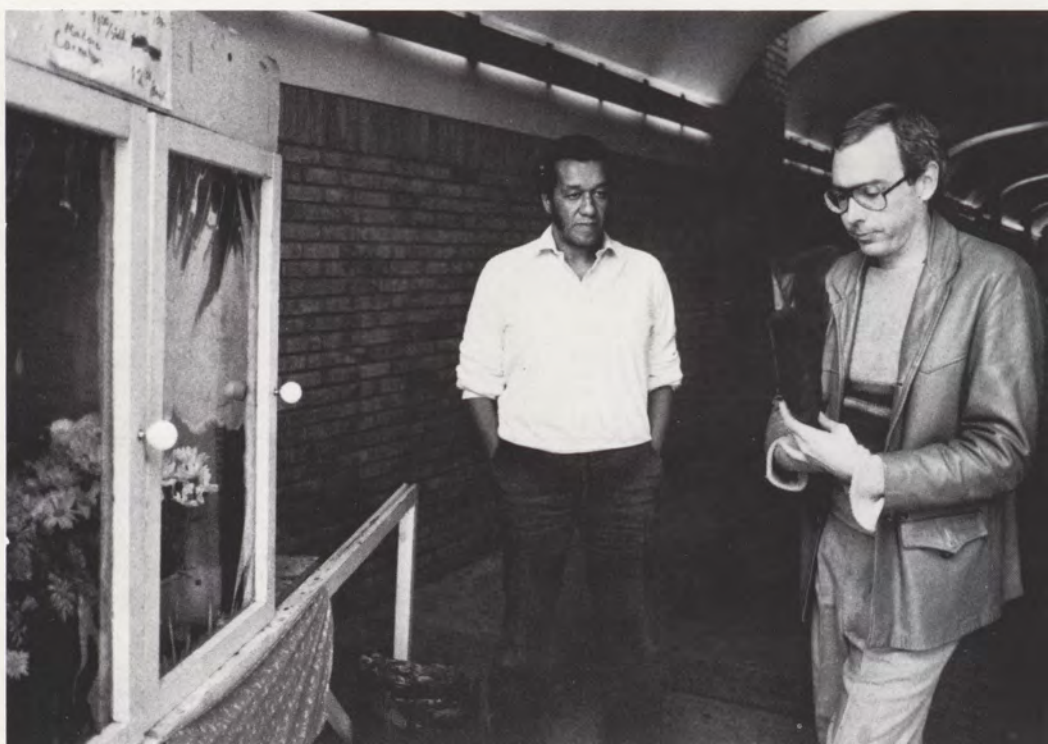

Don Congdon





# ... And A Few You'll Never Forget



Chris Hotts



Jim Goatley

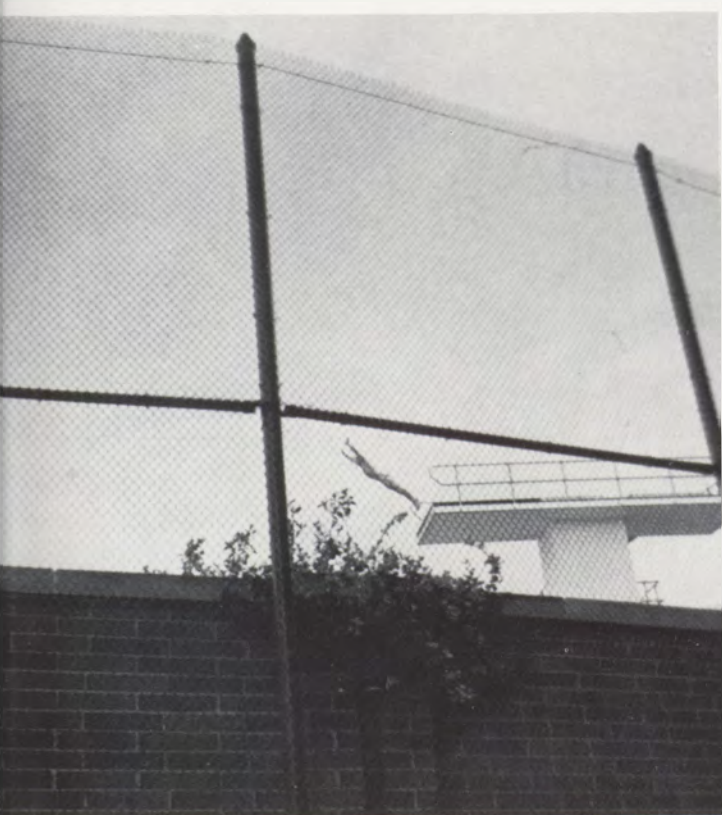

Kerli Caabo

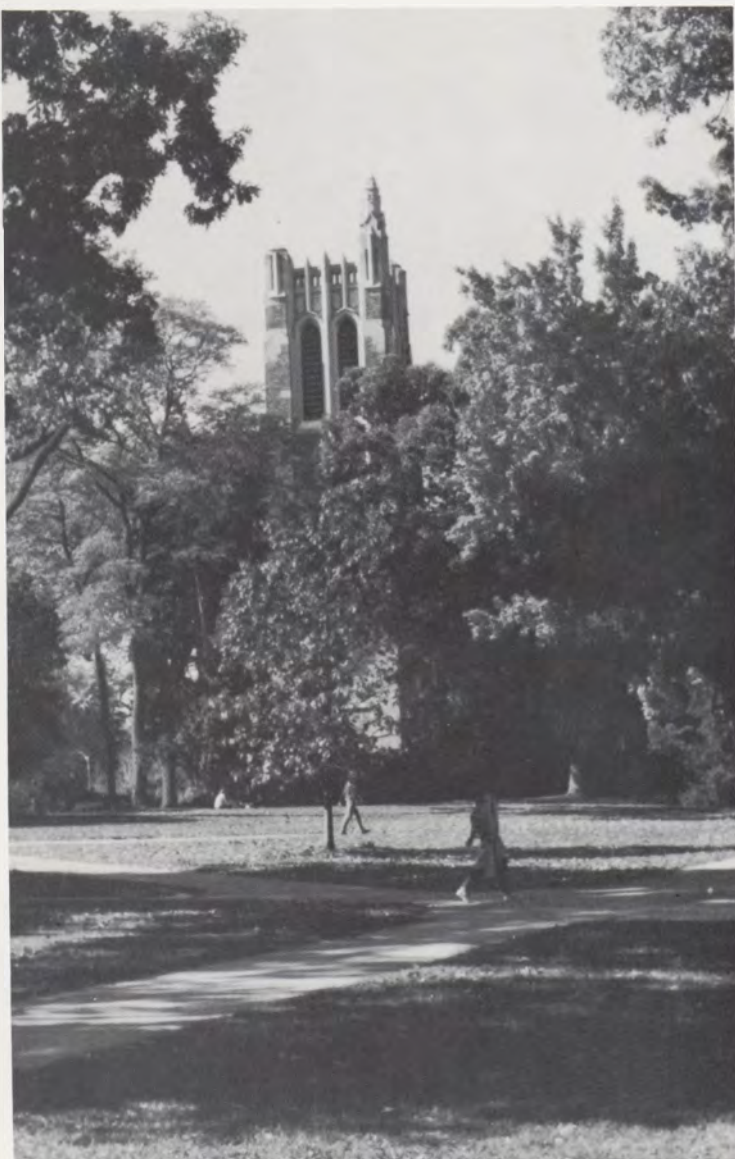

Brian R. Beihl





Farm Lane And East Circle Drive



Grand River Avenue



Eppley Center And Shaw Hall









The Red Cedar River At Bessey Hall



M.A.C.



Central Campus









Kemi Gaabo



Kemi Gaabo



Kemi Gaabo



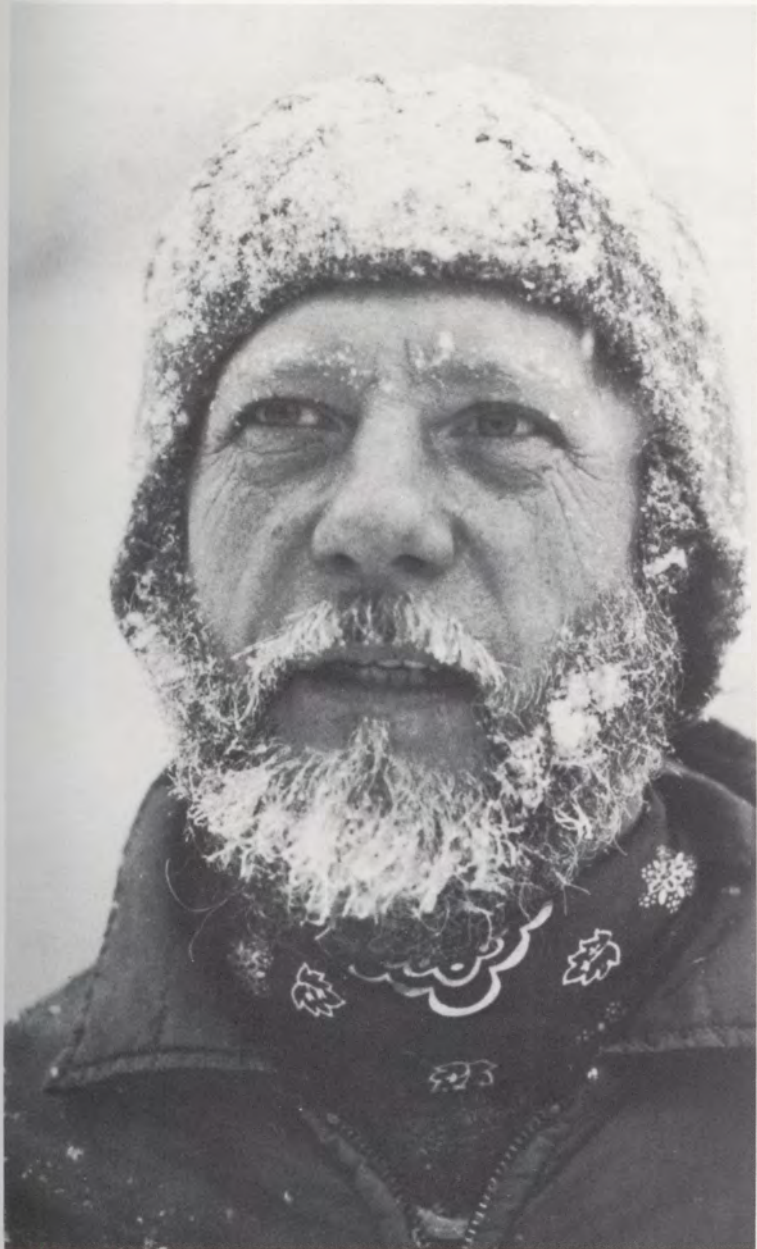

Kerni Gaabo

Kerni Gaabo



Winter





The Cedar Village Apartments office is a hive of activity for this Thursday afternoon; tenants mill about the office signing and terminating leases, getting things fixed, wandering through with drinks in hand, or just "hanging out." It's a scene most adults over 30 would strive to avoid.

Trying to lend some organization to the chaos, **Richard V. Hidey, Sr.**, Cedar Village Apartments manager for 17 years, stands back and takes these events in stride.

"I love this job, otherwise I wouldn't have stuck with it for this long," says the man most tenants know simply as Hidey. "All these years and no two days are the same. I hate routine, it gets boring. But this job is always a challenge, always something different."

Hidey's blue eyes, constant smile and sense of humor keep his booming voice and Marine Sergeant build from being too intimidating. A perpetual storyteller, Hidey is always happy to find a new audience in his visiting tenants.



Chris Hottis

Gregg Blackburn, a resident for two years, says, "the man is just awesome." "Kids are always stopping by to talk," he said. "I enjoy it. It's exciting. Actually, it's probably force of habit on their part. They're far away from their parents but they know I'm always here and I've always got the time for them."

"The one thing I've always maintained is that the tenant comes first what," said Hidey. After 33 years of marriage you learn that to get along with people you have to give and take, give and take."

Hidey plans to retire from his job in four years, spending his winters on his 34-foot boat, "The Hidey-Ho," down in the Florida Keys, and working on Mackinac Island in the summer.

"I'll miss this job, sure," he said, "But I like people and I'm sure I'll meet enough new folks to keep me occupied."



Kim Shortz

"Michigan will come back," said a determined **Jim Dunn**, U.S. Representative for the 6th District. "Michigan will come back even if I have to drag it back myself."

The statement was made in jest and accompanied by a wry smile, but there was a feeling that the Congressman more than half believed what he was saying.

An MSU graduate raised in the unemployment-plagued Detroit area can understand students' and constituents' financial concerns. While he supports governmental budget cuts, he is opposing proposals which would make cuts in higher education. He has organized a group of freshmen Congressmen who have formed a Coalition Against Reduction in Education (CARE).

"The magnitude of reductions in education proposed by the (Reagan) Administration in the 1983 budget is unfair in relation to allocations in other budget areas," Dunn said.

He said CARE is opposing cuts in the Guaranteed Student Loan, Pell Grant, Campus Based Student Aid and Categorical Support programs, and opposing the elimination of State Student Incentive Grants and Talent Search and Educational Opportunity Center (TRIO) programs.

"We have more federal dollars coming into the 6th District than ever before in terms of grants and special projects," the 38-year-old Congressman said. "We have a unique situation with MSU research facilities and we should use them to our advantage. We can broaden the base of research, have composite research, and through that involve the whole community," he said.

The direct and energetic Dunn describes himself as an optimist: "I'm definitely an optimist because that's the way to get things accomplished."

"I'm more of an independent than a Republican or Democrat," Dunn said. "I've supported the Republican Party 52% of the time, but you have to look for independent solutions that will work."



**Connie Stewart**, MSU's first woman vice president, is enthusiastic, energetic and, above all, optimistic.

Stewart, vice president of University Relations, handles the whole sphere of public information in MSU — from public relations to publications. Her main concentration is on federal relations, where she acts as a liaison between the university and various federal agencies.

"This is an outstanding university which has been brought to its knees and is now going through a period of reawakening," Stewart says of the recent budget problems. "We've been tested and I think we've come through. A student can be proud of receiving a degree from MSU."

Stewart stresses the importance of em-



phasizing MSU's strong points to convey a good image. "This university is going through major economic and financial problems and we have to reestablish the good points through communication about activities like the cyclotron and the Open House. These are the programs that should be emphasized."

Describing herself as the eternal optimist, she is also realistic about the problems faced by the university. "Sometimes you can't make something positive. Faced with federal cuts in education, we had to repackage our financial aid and change our internal formulas to try and make the best of a tragic situation.

"You have to remember that cuts in education affect everyone," she points out. "We're cutting what holds the key to our economic future. And in trying to remedy the situation, we're grappling with lives and emotions."

Stewart's view stands in contrast to what many see as an uncompromisingly bleak situation. "I compare the university with a growing plant. When you prune a plant, it might be a painful process but the new growth that returns to the plant is healthier, better and stronger."



**Fred Sanderson** has a terrific sense of perception. It has a lot to do with his point of view. "When I was growing up I used to love to play baseball. I didn't realize, until someone told me, that the reason I couldn't hit the ball was because I couldn't see it."

Blind from birth, Sanderson knew early that his handicap affected only how others perceived him, not how he perceived himself. Today, as MSU's coordinator of Handicapper Services, he is dedicated to helping area students develop good self-perception by providing them with the necessary means of reaching their scholastic and personal goals.

The Office of Handicapper Services is designed to provide students in the MSU community with special transportation, reading of texts, note-taking and the use of various educational aids.

Fred Sanderson's advice to MSU students is to "decide what you want to do and then decide not to be stopped."



**Ray Bowman** has spent the last 11 years of his life running circles around MSU.

"I would say the majority of students I come in contact with know me as Harry O. Some people never realize that I have a real name," said **Harry F. Carswell, Jr.**, resident director of student life at Wilson Hall.

"The name came from that old detective show," he explained. "There was this nice guy who always seemed to get a raw deal or the dirty job, but somehow he would always end up smelling like a rose."

Carswell describes himself as a positive person who enjoys his job.

"I'm a partner to the management team," Harry said describing his job. "The hall manager takes care of the building — the walls, halls, floors and doors. I take care of the people inside those walls, halls, floors and doors. I'm here to advise, assist and pretty much be the light that's in a dark room."

He has worked his way up through the system as a minority aide, a graduate assistant, head advisor and resident director, and has worked in every complex on campus.

"I don't care how educated you are, if you can't relate to people, then what good does it do? I know kids with 3.9 GPAs but they can't sit down and tell you how they feel or what their values are. I tell them it's OK to cry, to care and to say 'I love you.'"

Carswell's outlook on life is partly from his involvement in martial arts — having studied Aikido and Kung Fu for about 13 years.

"I treasure Kung Fu," he said. The philosophy comes through in life; it's the essence of everything. The discipline, concentration and relaxation help me to be able to be accepting of others."

Carswell sees himself as the number one black role model in Wilson Hall, but relates to all groups in the residence halls.

"There are too many good people in the world to start restricting yourself to certain groups," he added. If you have many different friends, you open yourself to the opportunity to be taught and the pleasure of learning." Carswell says racism and prejudice exist throughout our political and domestic system.

"Prejudice exists in our society because it's a comfortable indulgence and it's going to take effort to change. After all," Carswell said, "isn't it easier to take the choice of a pile of pillows rather than a concrete slab?"

The teachings of Martin Luther King, Jr., are an important part of Carswell's beliefs.

"The future depends on what we do now," he said. "I can wait until there is a need to plant seeds, or I can say, 'Gee, I'd like a garden down the road, maybe I'd better plant now.' You have to be confident in what you do, confident enough to challenge what you see and take a risk."





Mark Neville

Morten Andersen was 17 years old when he came to Indianapolis from Denmark on an exchange program. His American dad had two sons playing football and introduced Andersen to the game. At first he was turned off by it. But now, he will soon be making his living at it.

Denmark is a long way from the screaming football fans that fill American stadiums in the fall. For Andersen, Big Ten stadiums have allowed him to demonstrate his incredible kicking ability. Against Indiana this year, he became MSU's all-time scoring leader and against Northwestern he set the Big Ten record for most field goals in a career. Against Ohio State, he nailed a 63-yard field goal that could have cleared the post from 70 yards. He was 28 for 28 in extra point attempts, 15 for 20 in field goal attempts, and was named to the 1981 All-American team by UPI — the 55th Spartan to have received such an honor. Despite all the records, Andersen is still able to put his position in perspective.

"A kicker is just a glorified position," he says. "The line is in there the whole game; they're the guys who are really working their butts off. The kicker gets the credit for the points but it's really a three-man job. A good center and holder make my job much easier."

He may find his position overrated, but Andersen is not hesitant about accepting a big pro contract. "Salaries are pretty ridiculous. It seems a bit unfair to pay a football player who can't write his name a half-million while an engineer might start out at \$25,000. But if somebody wants to pay me a million or so, why not? That's the free enterprise system."

Andersen has favorite teams he would like to play for, San Diego and Denver among them, but considers the challenge

of playing pro ball paramount to what city he will play in. "No matter who picks me," he says, "I'm going to give it my all. This is a once in a lifetime chance and I'm going to try and do my best."

During the fall, Andersen practiced kicking off the ground, since pro kickers are not allowed to use a tee for field goals. Andersen prefers kicking on artificial turf in warm weather, but feels he can adjust to adverse weather conditions without too many problems.

Andersen predicts that in the future college football will move kickoffs from the 40-yard line to the 30 or 35-yard line, simply because too many kickers can kick the ball through the end zone, making the kickoff a formality instead of a strategic part of the game. He feels points should be awarded to the team whose kicker can split the uprights on kickoffs — something Andersen is known for. "If a kicker is accurate and strong enough to knock it through from that far out," he says, "I don't see why he shouldn't get a couple of points out of it."

Andersen says he came to MSU because of the German undergraduate program and the people. No one need worry, he claims, about the loyalty of Spartan fans. After four years in an MSU uniform, he has yet to see a more supportive following. Andersen is quick to compare American football fans to European soccer fans. Both have their share of die-hard fanatics and both love to have a good time rooting for the home team. Like most college football players, he glows in the fact that the team's performance sometimes causes the fans to lose their inhibitions.

"So what if they rip down the goal posts?"

"When I began working on live television, I had to work all day, do all the shows, the hosting — everything. If I had a show to do on Saturday, I got the script on Monday and had to agonize over it all week in order to memorize it. I got paid ten dollars for the entire day. And if I had decided I no longer wanted the job, there would have been a million people in line for it."

Joyce Ramsay is frank about the difficulties which face actors who are starting in the profession. As the department of theater's artist-in-residence, who both teaches acting and directs plays, she must be careful with the advice she gives to her students. "I try to be as totally honest with my students as I can and work with them on an individual basis. But there is no way I can tell someone whether or not they're going to be a success. Acting is so subjective."

Ramsay came to MSU after attending an American Theater Convention in 1977 where she interviewed with the theater department's staff. With her, she brought the valuable experience she gained from performing in films and on television, radio and stage, in both New York and Hollywood. Her credentials include feature films for United Artists, Warner Brothers, and Columbia and over 4000 hours of live television. "I think that actors today really need to be able to focus themselves in a more general way. If you want to make your living at this craft you must be able to act in different media."

Along with her teaching and directing responsibilities at MSU, Ramsay is an active member of the American Federation of Television and Radio Artists, as well as the Screen Actors Guild. Both are organizations which elect representatives who negotiate for actors' rights. Ramsay sees this as a vital step in upgrading the acting profession. A vibrant and talented artist, Joyce Ramsay is also a dedicated political spokesperson for her profession. "The only true democracy is in theater."



Dennis Hudson





*College is ... MSU. College is ...*

Ruth McNally, a senior psychology major who somehow must balance her studies with a recent marriage and a part-time job. But don't worry, it is nothing serious. McNally knows how to keep all the complications of college life in perspective — and the result is pretty comical. "Someone told me once that I was not taking the job seriously enough," she shrugs her shoulders and laughs, "But it is a comic strip!"

McNally's strip is a uniquely MSU-oriented piece which spoofs some of the hazards and joys of college life. The characters in her strip get tripped, meet their cafeteria crushes, and paint the rock. "I get most of my material from when I used to live in the dorm," says McNally. The people, places and things about dorm life which impressed her were recorded as colorful sketches in a small sketch diary. Though she has never formally studied drawing, McNally's sketches became popular among friends because of their quick wit and keen insight.

Hired by the State News in 1979 to do editorial cartoons and work on display ads, McNally took over the reins of student staff comic strip artist, from her predecessor, Gordon Carlton, a year later. The transition from cartooning as a pastime to cartooning as a profession has been difficult. McNally admits that restrictions imposed by a deadline can sometime hinder creativity.

Because she recognizes the limits of the *College is ...* scope, McNally's future plans include continuing her journalistic career in display advertising, or perhaps opening a boutique where she could sell her hand-made dolls.

Until then, we can all laugh at that familiar part of all of us we find in McNally's drawings. After all, that's what *College is*.

Perhaps the Curious Book Shop should be renamed Curiosity's Book Shop, for it is Curiosity which is invited to shop there. "I wanted to have a store that carried the kind of things that I always looked for in a bookstore but could never find," says the shop's owner, Ray Walsh. "We specialize mostly in science fiction because that is what I am most interested and most knowledgeable in." But the science fiction is just one thread in the multi-colored tapestry that is Curious Books. Its main floor boasts of a fine collection of books on Michigan history and fiction, children's literature from Dickens to Disney, poetry from every era richly bound and embossed, an unusual selection featuring Big Little Books, sheet music, pulp magazines, and old sports programs from the area.

On the second floor, along with more paperback science fiction, is one of the most extensive collections of comic books in the area. Employee Beppe Sabatini says that comic book buying, like anything else, goes through different fads. "The *Teen Titans* are the biggest sellers now." But Cur-



ious also carries *Marvel*, *DC*, *Elfquest*, *Freak* comic books and foreign comic books. *Elfquest* and *Freak* can only be found in comic books shops.

Curious Book Shop is a store which satisfies in many customers what its creation satisfied in Ray Walsh. "We have had outstanding physics professors come in and not even go near the section on physics, but look up a cookbook, instead."

And, if Curiosity's appetite is still not appeased — and he has the courage to venture upstairs into the hall crowded with colorful paintings of life-size superheroes and spies — he will find the wall outside the comic book section lined with shelves filled with *Forgotten Works* and *50-cent Classics*. For instance, there's a book by Charles Viret which he subtitled *a little treasury of Victorian Dustcatchers*, and entitled *And So's Your Antimacassar!* Antimacassar?

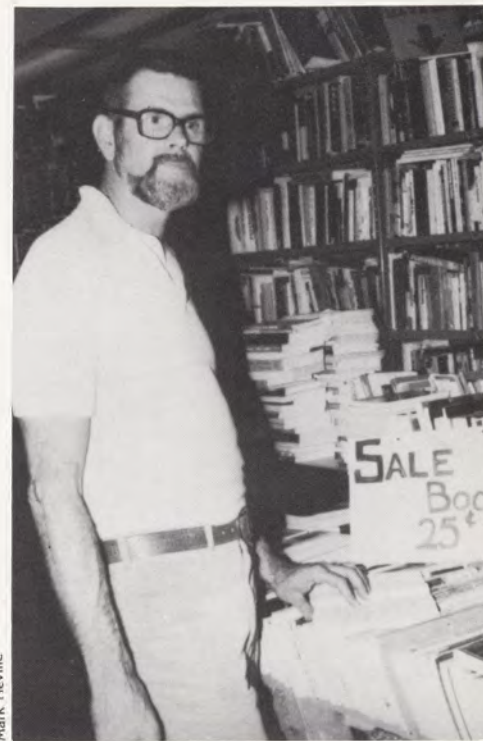

You feel a little bit nostalgic entering Gibson's Book Store on Grand River Avenue. It's a feeling reminiscent of corner drugstore afternoons with phosphates, a treasured fraternity pin, and pony-tailed undergrads. But more, it's a feeling of warmth and tradition.

Piles of comfortably used books rest on a worn floor. A local team's efforts on the gridiron are announced through a fuzzy transistor among the shelves. Behind the cash register hangs a picture of the owner's son in his NBA attire. Surrounding the picture are several bowling trophies and an autographed photo of baseball manager Sparky Anderson.

Owner Charlie Poquette operates the shop which once belonged to his father-in-law, Walter Gibson. Its staff consists of family members who bustle between the used classics to wait on a distinctive clientele. "We have customers we've served for years," says Poquette with an easy smile. "Most are graduates who've gone on to other parts of the world." He points to a stack of books which he is sending to Australia.

As rival university bookstores have grown, ironically enough, Gibson's has decreased the size of its operations on Grand River. In fact, book lists are still handwritten in a spiral notebook. Poquette recalls, "When the other bookstores started expanding, we shrank. It came down to either being competitive or being happy."

On the way out of the store you pass a few gallons of maple syrup made at home by the Poquettes. Obviously, they've opted for being happy.





Jack Klee

"I've got a bad case of senioritis," the young man said.

The malady here is not remarkable; the senior, **Kam Hunter**, is. Hunter is a 16-year-old graduating with a 3.6 GPA in a dual major program of zoology and physiology.

"I'm excited about graduating," Hunter said with a smile. "Well actually, I'm more excited about the achievement than the event, because it's not an end to my studies."

Hunter plans to attend graduate school at MSU and eventually become a physician in clinical practice and research. "I'd like to do research," he said. "I like the idea of discovering a lot of different things."

"But I don't know, I'd like to teach, too. It's a challenge completely different from clinical medicine," said Hunter with the decisiveness only a 16-year-old has.

It is easy to forget Hunter's age. Friendly and outgoing, he has the confidence and self-assurance that come with handling adult situations for most of his life. But then, with a brief action or word, Hunter seems like anyone's little brother. The slouch. The slang.

Hunter attended kindergarten, then completed a Spanish class while in first grade. He then moved to high school classes. "The jump from first to ninth grade was huge in comparison with the jump from high school to college," he said. "I had to adapt and learn what to do in different situations. By the time I got to college all that was second nature."

"There were sacrifices with college, though, too," Hunter added. "I never really had a chance to go out for sports teams or anything. That's why working with the football team was so important to me." Hunter has been a student manager for the Spartan football team since 1978.

"It's a funny thing about talent," said the slightly built youngster. "It's all give and take. Sure, I'd like to be able to throw a football like (John) Leister and I'm sure at times he might want to solve math problems like I do, but what happens, happens. It's all give and take."

"The first poem that I remember writing when I was around seven was about a rosebush. What I remember was feeling a sense of excitement at the extraordinary beauty in the natural world, and as a little girl not really knowing how to express those feelings inside of me. I had an anthology of poetry called *Silver Pennies*. Many, many of the poems in there were poems about the beauty of nature and I guess I immediately made the connection in my mind that writing poetry was something you could do to respond to those feelings inside yourself."

In the 1950s the woman who saw such beauty in a rose bush left her rural home in southern California to attend Berkeley. There, she was thrust into an environment filled with students stretched on an intellectual rack. "In a sense, the mid 20th century was a coming of age for the American culture. There was an interesting kind of tension between the sense of the skills



Robert Turney

and the disciplines of the past which were in some ways necessarily European which had to be learned and mastered and an enormous value, though unspoken, on individuality."

The destruction caused by the war made it more difficult for young American artists to reconcile their belief in the beauty of the world and reality. The young woman returned to her vision of the rosebush. "One of the most important aspects of poetry is that it tries to create a special way of using those feelings that you have about the beauty of the world that perhaps don't fit into our everyday life."

That young woman was **Diane Wakoski**. Today, she is the English department's poet-in-residence. A stirring poet and respected educator, she is keeping her vision alive.



**Sister Virginia Moller, F.S.E.**, a graduate student in Animal Science, tells a story about an unruly child she taught in a former class whose social behavior improved significantly after he formed an attachment to Sister Moller's dog, Lika, who accompanied her daily to class.

"This attachment that humans develop for pets, according to researchers, is related to two prominent qualities of many animals: their ability to offer love and tactile reassurance without criticism, and their perpetual infantile innocent dependence that stimulates our natural tendency to offer support and protection."

Sister Moller, along with help from various area professionals, is developing an interdisciplinary program unique to MSU for those people interested in animal and other contemporary therapy. The program has what she terms a trans-therapy core because it draws from a variety of disciplines.

The interdisciplinary aspect of the program is important because, as Sister Moller explains, "those people who don't respond well to animals may respond to art or music instead."

Both the students and the animals with whom Sister Moller works are protected, by rights, from mistreatment. The animal-child relationship is monitored carefully so that the interdependence does not become too magnetic and completely draw away the child from his social environment.

Sister Moller feels that companion relationships with animals are an effective source of therapy for humans. By their nature, animals have the ability to improve the way people see themselves and interact with one another.

The value of this bond is, therefore, enormous. "The implications this proposition opens to us are far-reaching," said Sister Moller. "With increased knowledge of the use of animals as a prevention form of therapy, there is a need to develop new projects and models that can bring these types of opportunities to youth."



The closing of the 1982 baseball season brought not only hopes of next year, but also fond recollections of years past, as **Danny Litwhiler** retired ending 19 years of service as the Spartan baseball coach.

"At age 65, I thought it was time to find something else," Litwhiler said. "I don't really know what I'll end up doing. The only thing I can say for sure is that it will have something to do with baseball."

Calm and relaxed, Litwhiler leaned back in his chair and surveyed the walls of his office — covered with memorabilia from his baseball career which began in 1936, and also photographs of players, such as Kirk Gibson, Steve Garvey, Larry Pashnick and Rick Miller, whom Litwhiler coached along the way to their own major league careers.

In the pros, everything is win, win, win," Litwhiler explained. "There isn't the same opportunity to teach.

"While quite a bit depends on a player's natural talent, college presents more of a



teaching situation," he added. "We just try to combine that talent with the fundamentals and get going on the right track."

Litwhiler played with the Philadelphia Phillies, St. Louis Cardinals, Boston Braves and Cincinnati Reds during his pro career and was a member of the Cardinals' 1944 World Championship club. He was the first major-leaguer to complete an errorless season, when in 1942, he handled 317 chances in 151 games as an outfielder.

Litwhiler managed minor league baseball for three years and then became Florida State University's head coach in 1955, before coming to MSU in 1963.

Litwhiler was honored in a ceremony before the Spartans' final home game. An easy-going man, he seemed slightly surprised by all the commotion. "It was nice," he said, "but a little embarrassing. All I was doing was my job. I have to give back to baseball what it's given me. Everything I have — my family, my house, my belongings — is because of baseball. It's a good life and an honorable profession."

Chris Hottis



If the Statue of Liberty could persuade someone to hold her torch for a minute, she would unfasten her crown and let her hair down. At least that's what **Marty Karabees** was counting on when he introduced his *Men of MSU* calendar.

Basically a money-making project, the 12 months of MSU beefcake also gave Karabees a chance to put his interest and experience in graphics, layout and marketing to use.

Although individual good looks were important, the models were also chosen for their involvement in MSU activities. "I wanted a group that would be fairly representative of students at MSU," says Karabees.

The idea must be catching on. A *Men of Madison Heights* calendar was also produced this year along with a *Boys of East Lansing High School* calendar. Hmmm . . . I was walking by Hannah Middle School the other day and . . .

Some people try to avoid students. Not so with **Moses Turner**.

Turner, vice-president for student affairs and services, has made a career of working with students.

Turner was appointed to his position in 1979 by the MSU Board of Trustees upon President Cecil Mackey's recommendation. "Dr. Turner is well attuned to the needs and interests of students. He has a record of success in academic, administrative and student affairs areas, as well as a demonstrated effectiveness in working with people," Mackey said at the time of the appointment.

The student affairs and services office handles problems in student housing, student counseling, intramurals, financial aids, the university health center and various student organizations.

Turner, 44, has had a great deal of experience in dealing with student problems. Before coming to MSU, he served as the director of student life at Texas Tech University for two years and spent five years as the assistant dean of students at Washington State University.

Jack Klee



Brian R. Beihl



Frank (the goat) and friend advertise Small Animals Day in front of Bessey Hall.



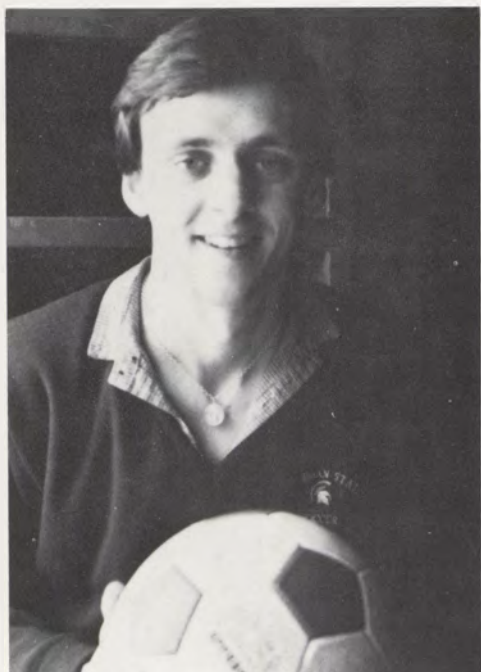

Chris Hottis

"Rugby is considered a gentleman's sport," says **Tommy King**. "Soccer is for Hooligans."

King, a centerforward for the MSU soccer team, was born in Green Bay, Wisconsin, and raised in England. He came back to the US when he was 19, as part of the MSU-Surrey Exchange Program. When his family later returned to Wisconsin, King transferred to Michigan State.

"The standard of education here is high, just as it was at Surrey," King explains. "There's more pressure at the end for exams in England, though, because they're cumulative for the year. The three-term system here alleviates much of the pressure."

"School was very strict, but without the education I wouldn't be here today," the HRI major says. "I was lucky to go to a school with a serious program, where certain levels of discipline and respect were maintained."

King can barely keep the excitement from his voice when he speaks about soccer. "The season here is frustratingly short. There're only two months to the season and 10 weeks can make or break you. It's different in England; it's part of growing up. It's your whole social life."

There are other lifestyle changes King has adjusted to. "Wages here are twice what they are in Britain," he says. "It seems as long as you're willing to work there's more of an opportunity for success."

"A major difference, though, is the people. They're less reserved (in the U.S.) and more friendly. I love it," he smiles. "They've treated me as good as gold."

The political arena is one from which many gracefully bow out. But for those who are drawn to it, it is said the challenges are many, the frustrations great and the schedule exhausting. Yet it is a desire to see change; a need and ability to listen to the concerns of people which will not allow some individuals to rest until they take an active role in the social and political machinery of this country.

**Bob Carr** is one of those people. As a student at the University of Wisconsin in the early 1960s, he became active in politics as a result of his disagreement with



Don Koski

U.S. involvement in Vietnam. Attracted first to politics of an issue, he later changed his focus and began to work as a representative of the people.

Elected to the first of three consecutive congressional terms, Carr acted on his earlier feelings about the war in Vietnam and organized congressional opposition to U.S. military aid for the South Vietnamese.

Carr has sponsored movements to cut military spending, opened congressional committees to public scrutiny and helped to stop the disposal of nuclear waste in Michigan.

For all the legislation Carr has proposed however, he is the first to recognize the limits of the political structure.

"Never let one defeat demoralize you," Carr said. "Politics is a process."

And Carr has not given in to defeat. In May he formally announced his candidacy for the newly remapped 6th Congressional District, and will face Rep. Jim Dunn, the man who narrowly defeated him in 1980.



John R. Barnhardt

In ancient Greece, Spartan warriors were known for their physical prowess, pride and endurance. At MSU that tradition has been kept alive thanks to the members of Sigma Phi Epsilon who animate MSU's giant mascot, Sparty.

The six-foot tall, fiberglass warrior weighs over 60 pounds and is supported by the strength of a single backpack frame and a lot of muscle.



John R. Barnhardt

Few people would label reviewing a "simple task." The anticipation of negative feedback alone is enough to shake most of us from the editor's chair, but *State News* reviewer and Entertainment Editor **William Barnhardt** remains in place.

The key to good reviewing, he says, is to be in touch with your own intuitive and aesthetic responses. "A reviewer's job is to be informative. The truth of reviewing something is, does it work?"

"The most important thing in reviewing is to do your homework on something and then give an honest opinion on it."



It seems Molly Brennan is sprinting through life, leaving her peers to walk in her wake.

Brennan is a Rhodes Scholar award winner, she is lettering in track, and she is part of a world record setting women's relay. She'll also graduate in the top three in computer science, while dual majoring in Humanities.

"I don't think I'm different from anyone else," Brennan says. "I just try to go through life and live it."

"I guess you could say I'm just an optimist who lives each day as it comes. I'm a realist but I haven't lost a sense of wonder about the world."

The Pontiac native has a hectic schedule with class, track, speaking commitments, and the media all vying for her time and attention. "The attention doesn't really



bother me," Brennan says. "Everyone is always asking different questions. It helps me note the similarities and distinctions about myself and my world, and it gives me a good understanding of who I am."

"Sometimes I just manage within bounds," the eloquent world-class sprinter added. "You could start to go crazy if you didn't put things in perspective. I think that's why I always put people first. School work is secondary in that regard. Interacting and relating with people is very important."

Brennan leaves for Oxford, England, in September for two years. It will be the longest she has been separated from her family.

"My family has always been very supportive," Brennan explains. "They've given me a firm base."

She flashes a smile at the mention of graduation. "I'm excited about that, too," she says. And she adds, "My experiences at Michigan State University have been nothing but good."

Chris Hottis



"Please, please, ask anything you want, but no more parking questions," said Major Ferman Badgley of the MSU Department of Public Safety.

"Our image problem would be nonexistent if we only didn't have to handle campus parking problems," he said.

Badgley, an MSU graduate in police administration and 19-year veteran of DPS, says, "I wouldn't trade my job with anyone. Working with the student population is a unique situation and I really enjoy it."

"Students aren't going to passively accept things. They're always challenging the way things are and always asking questions. That really keeps you on your toes. You don't find that in other communities."

Badgley explains that one of the goals of DPS is to help people help themselves. "We try to educate the public, within the realm of our ability and our budget," he said. "But it's frustrating at times because the student turnover rate is so high. The most we can hope for is to instill the basics in people and hope they use them now and later in life, too."

"We cannot prevent all criminal activity, but a little education can go a long way."

Chris Hottis



These Public Hair stylists take full responsibility for those purple heads invading the MSU campus.

#### By Janie Reilly

Richard V. Hidey, Sr.  
Jim Dunn  
Connie Stewart  
Harry F. Carswell, Jr.  
Kam Hunter  
Danny Litwhiler  
Moses Turner  
Tommy King  
Molly Brennan  
Ferman Badgley

#### By Andrea Yockey

Fred Sanderson  
Joyce Ramsay  
Ruth McNally  
Ray Walsh  
Charlie Poquette  
Diane Wakoski  
Sister Virginia Moller, F.S.E.  
Marty Karabees  
Bob Carr  
Sparty  
William Barnhart

#### By Chris Richman

Morten Andersen





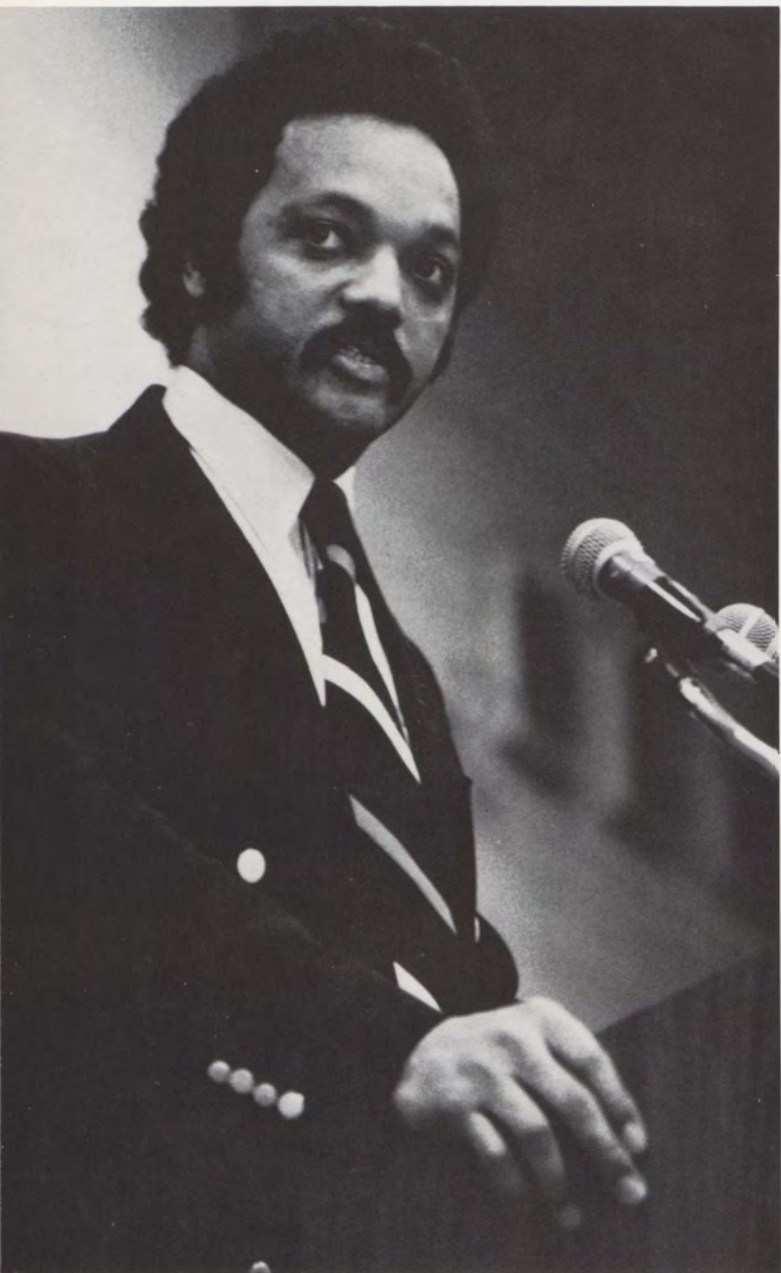

Dennis P. Hutson

Jesse Jackson  
February 16, 1982  
IM Sports West



Dennis P. Hutson



Dennis P. Hutson



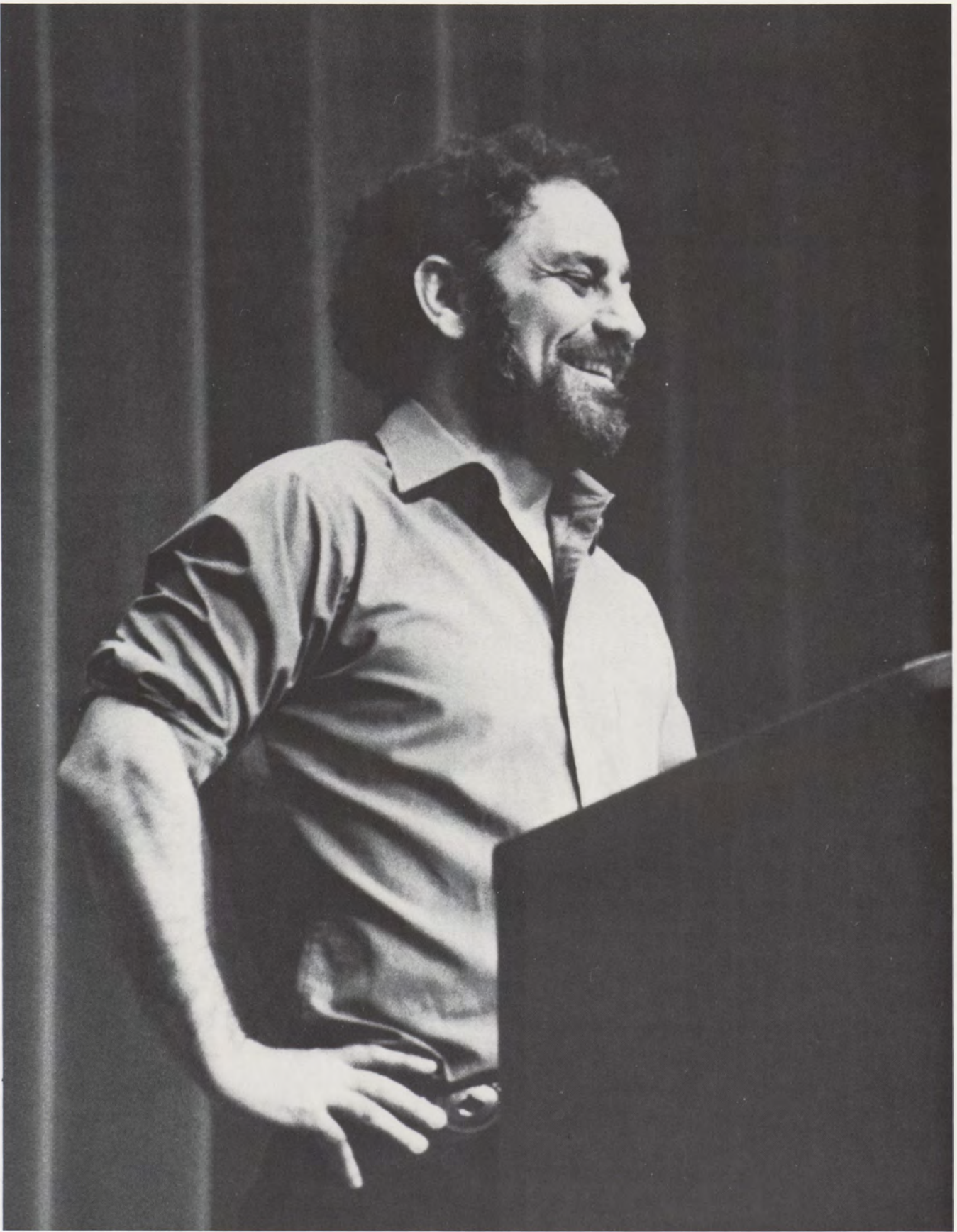

*Great Issues Presents* Abbie Hoffman  
“The Sixties Going On The Eighties”

May 26, 1982  
MSU Auditorium



# The Superconducting Cyclotron



Dennis Hutson

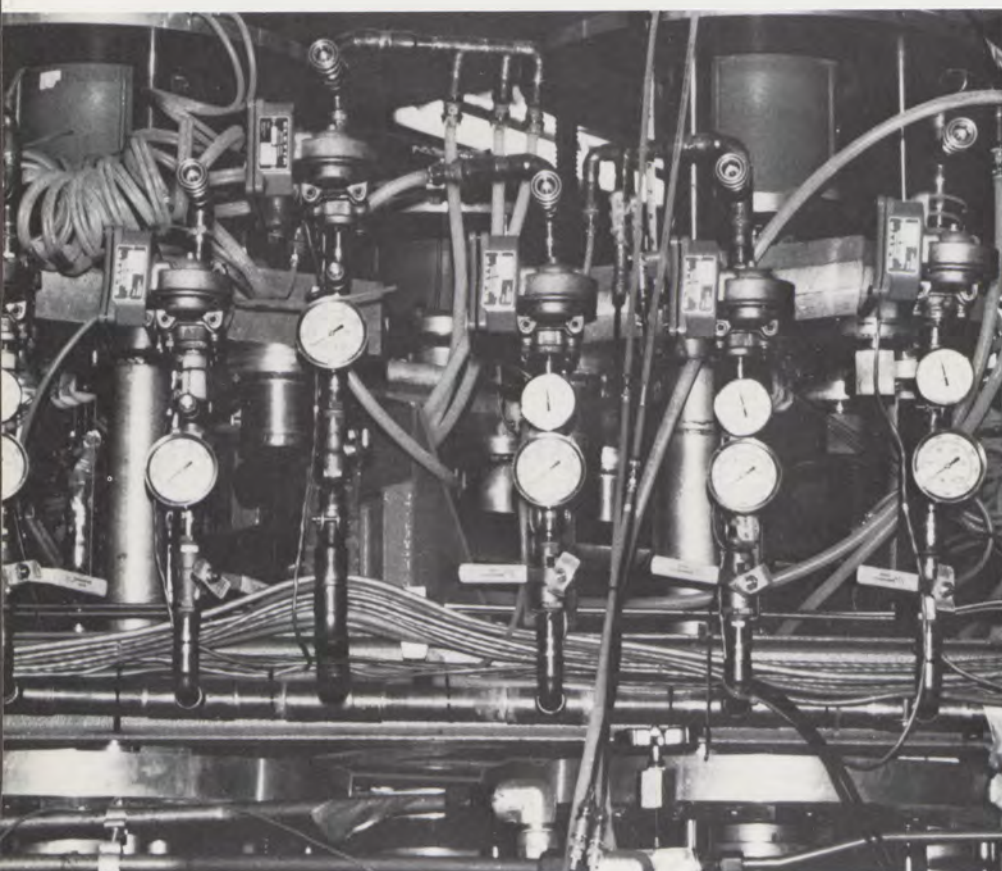

Dennis Hutson

With the successful testing in November 1981 of the superconducting cyclotron, Michigan State University has moved a step closer to the elite schools in the field of scientific research.

MSU's National Superconducting Cyclotron (more commonly referred to as an atom smasher) is one-fourth completed, according to cyclotron associate director, Walter Benenson. With the testing of the 500 million electron volt cyclotron scientists and engineers have turned to the next phase of the project: the 500 MeV Cyclotron, set for completion in 1985.

Benenson said the superconductor will improve MSU's stature as a hard science school. "We may not be on the level of an MIT," he said, "but we certainly have world-class scientists working on this project and in other scientific fields at MSU."

The construction of the superconductor started in 1978, Benenson said, with funding from the National Science Foundation. The MeV cyclotron is being funded by the Department of Energy. He said when the entire project is completed in 1985, it will carry a price tag of \$38 million.

The sole purpose of the cyclotron is to allow scientists to study the nucleus of the atom: what it is made of and what holds it together. The cyclotron's job is to accelerate atoms to tens of thousands of miles per second while the atoms are held in orbit by a powerful magnet. They are then smashed into the nuclei of other atoms, allowing scientists to study their cores. When the MeV is completed, it will be able to accelerate heavy nuclei up to 100,000 miles per second.

The uniqueness of the superconductor is in its magnet. Older cyclotrons have been limited due to the electrical resistance of the copper wire used to build the magnet. The new cyclotron magnet is made of the alloy niobium-titanium. This alloy causes absolutely no electrical resistance, which allows magnets to be smaller, more powerful, and cheaper to build and maintain.

Long-term benefits of the cyclotron could come in the fields of medicine, agriculture, biology, and geology. But for now, the cyclotron is purely a research tool. At this time "there is no real practical purpose for this cyclotron," Benenson said. "The purpose is to allow us to study the nucleus of the atom."

A five-man staff, the Program Advisory Board, has been set up by cyclotron director Henry Blosser to screen experiments proposed by scientists from around the world. "MSU is the ideal place for this type of research," Benenson said. "We've had an excellent history in the area of scientific research. Funding organizations and university officials have supported our efforts to build the cyclotron."

*Chris Richman*





A slew of quick-wristed gamesmen invest their time, skill and quarters in banks of video games bearing names like *Space Invaders*, *Scramble*, *Warlords*, *Star Castle*, *Tempest*, *Galaxion*, *Dig Dug*, *Qix*, *Missile Command*, *Centipede*, *Defender*, *Pac Man*, *Ms. Pac Man*, *Stargate*, *Asteroids*, *Donkey Kong* and *Froggers*. To accommodate the masses, Campus Corners added the Godzilla Game Room; Absolute Sound was transformed into the Skate Escape Video Game Family Fun and Entertainment Center; Campus Tux vacated for the neon Pin Pan Alley (above). The flashing, squealing machines popped up in Pinball Pete's, Aladdin's Castle, and in scattered bars, stores and snack shops on and around campus. World wide, video games collect billions of dollars in exchange for a few minutes of battle with unfriendly aliens, hungry crocodiles, insatiable goblins and an oversized ape hurling barrels.



## Residences



Kim Shontz



Mark Neville

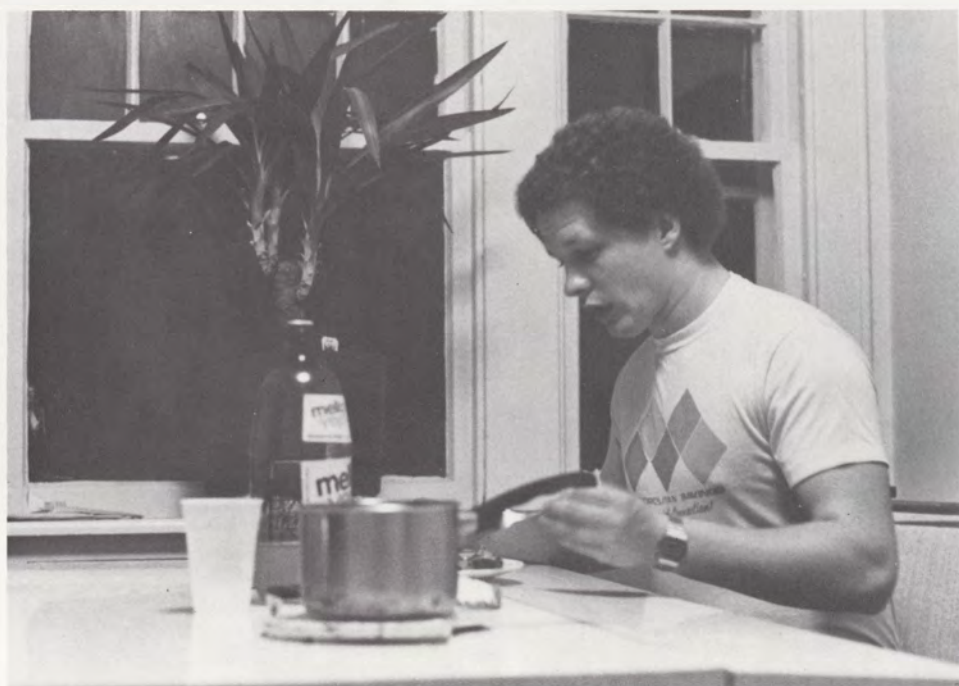

Don Congdon







Mark Neville



Mark Neville



Mark Neville

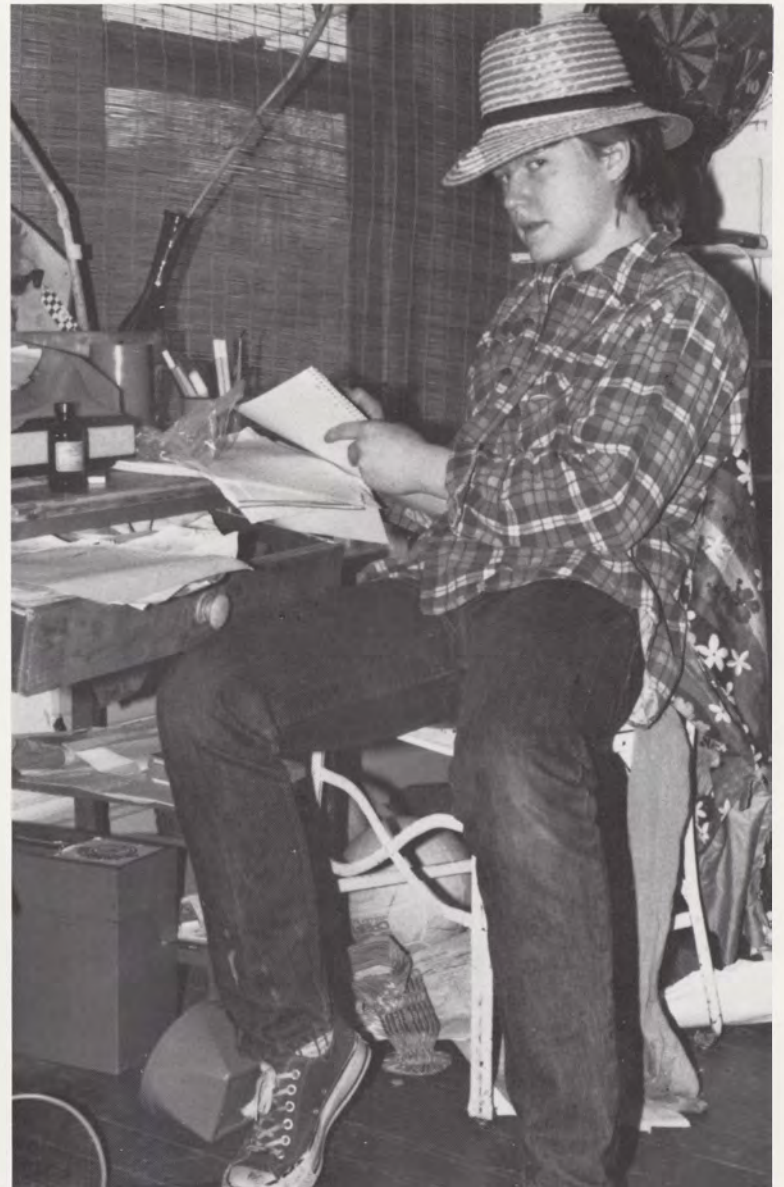

Mark Neville

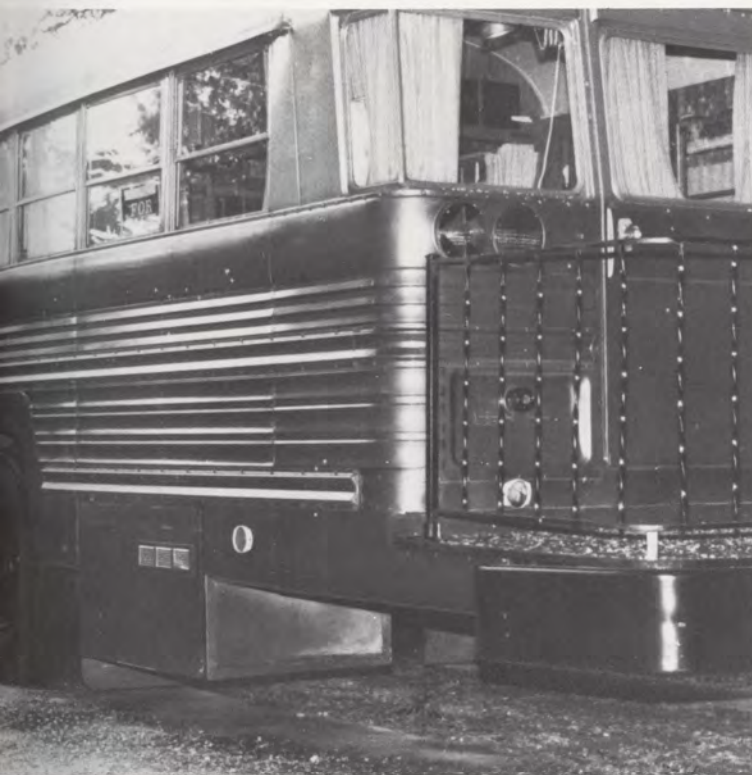

Mark Neville





Mark Neville

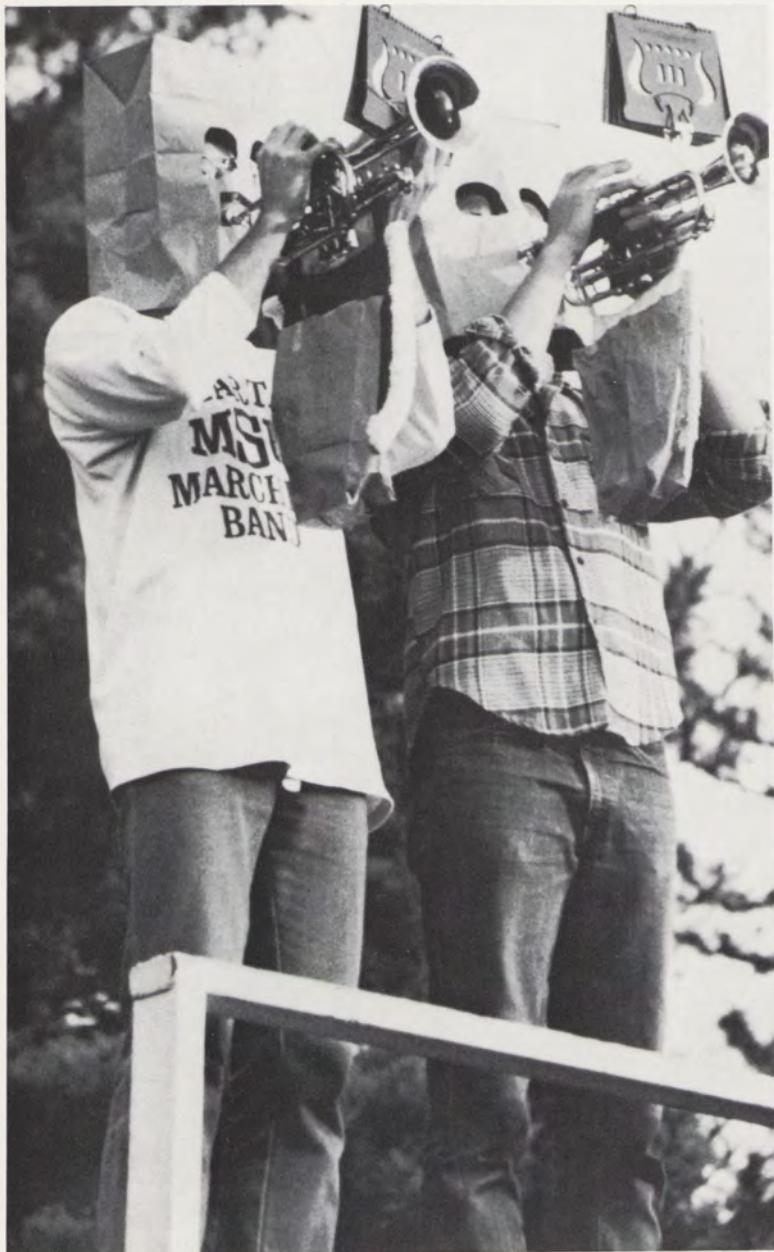

Dennis Hutson



Dennis Hutson





Dennis Hutson

Dennis Hutson



Dennis Hutson

## MSU Marching Band



Roommates







Photography by Kemi Gaabo



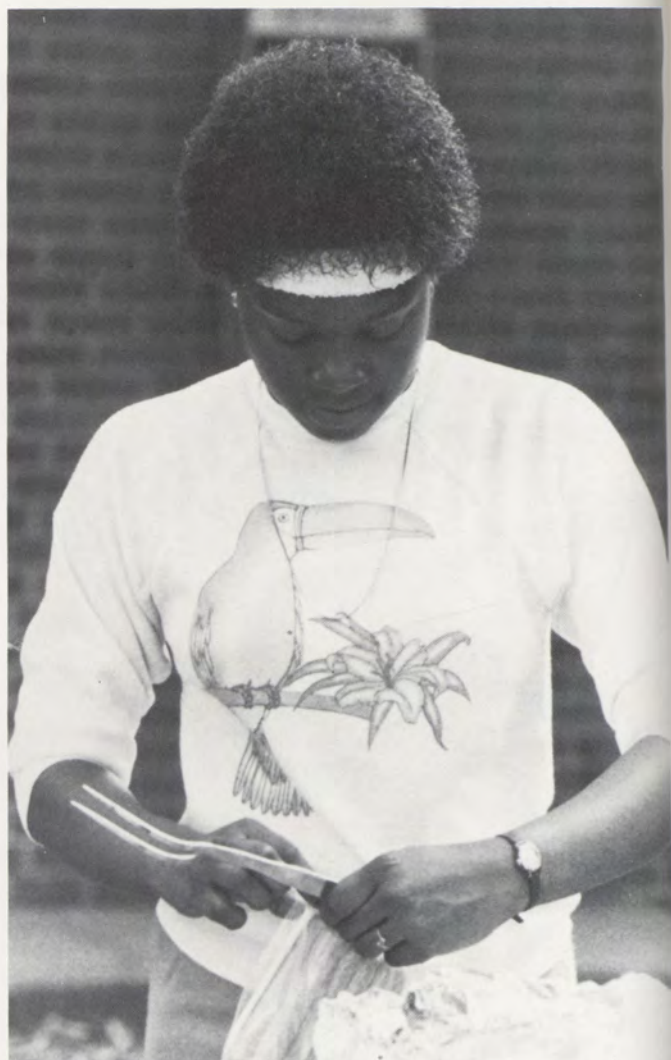

Photography by Kemi Gaabo







THE WHITE HOUSE

WASHINGTON

May 3, 1982

To the 1982 Graduates of Michigan State University:

Today you celebrate an achievement in which you can rightfully take great pride and satisfaction. As graduates of a fine American university, you are an important part of our nation's hope for the future.

You are here today because of your own effort and because your families and teachers had faith in your abilities. They made sacrifices to help you achieve this goal and you worked diligently to justify the opportunity which has been afforded you. But your work is not ended. As you move forward in new directions, you will work to fulfill the hopes and expectations which have been invested in you. In so doing, you will renew the great faith which our nation has traditionally placed on the value of education.

Scholarship has prepared you, in mind and in spirit, to function at a higher and more complex level. Now it is your responsibility to play your part and to enhance the history of mankind's accomplishments.

I join all those saluting you, your parents and your teachers. May you continue to hold their admiration and to earn their pride. May you always dare to dream and may you find the means to make your dreams come true.

Congratulations.

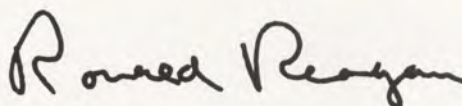
A handwritten signature in dark ink, reading "Ronald Reagan". The signature is written in a cursive style with a large, stylized "R" at the beginning.



Dear Graduates:

*You are about to embark on a journey into a world that is becoming increasingly complex with each passing year. While many of you look forward to meeting the challenges that lie ahead, some may feel apprehensive. It is always difficult to leave what has become familiar and boldly move forth to an uncertain future.*

*In your lifetime alone, the United States has survived such dramatically unsettling events as the assassination of a President, the resignation of another, and involvement in a major military conflict. Our country has witnessed fantastic social change, spurred on by courageous and aggressive leadership from blacks and women. Major advances in science and technology have placed people on the moon and enabled us to communicate and expand our ability to learn in ways previously thought impossible. And the pace of change seems to only get faster.*

*Until now, you have been preparing to deal with these changes. You have been educating yourselves through books and lectures, learning of the past and present with an eye toward making a contribution in the future. The time has arrived for making that contribution.*

*The United States, and indeed the world, is depending on you to actively strive toward making this planet better for all people. You have a responsibility to put your best foot forward and offer your unique abilities to improve the plight of humans everywhere.*

*The future is always uncertain. But we can look forward to tomorrow with anticipation. Even with all the difficulties we face, advancements in many areas have made the world a much better place. And as long as you remain committed to giving your best effort and treating others with compassion, it will continue to improve.*

*The world is depending on you and other young people to provide that sort of leadership. I have no doubt you will succeed.*

Sincerely,

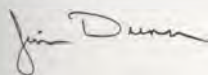

Jim Dunn  
Member of Congress



Kim Shontz





Lansing







Photography By Don Kosht





# Highlights From Gov. William G. Milliken's Address To The Graduates

June 12, 1982, Spartan Stadium

*It is a great pleasure to be with you today and a privilege to share a part in this very special occasion in your lives. You have just brought to a successful conclusion a course of four or more years of study, and I am very pleased to offer you my warmest congratulations on your accomplishments.*

*Your degree bears the name of the country's first land grant college — the first college whose mission was to address the economic issues of primary importance to this state. In 1855, it was agriculture — in 1982, it is agriculture still; it is also the sciences, the arts, medicine, communications, business, education, engineering and high technology. In fact, it is every segment of our economy in which highly trained, thinking people are needed. The idea of the land grant college — born here in East Lansing — has been exported all over this country from east to west, but it is still nowhere more successful than here at Michigan State University.*

*It is my understanding that you who are today's graduates exhibit a lively interest in the hard realities of life — the first and foremost of which is the need for a job. I also understand that those with jobs to offer know where to recruit, and that they recruit here in larger numbers than at any other university in the country. Their interest is a tribute to you, to your hard work and to this university.*

*It is right and natural that your attention should be dominated now by your efforts to make a living. You have been given an especially difficult time in which to begin.*

*Destiny also places squarely in your hands the necessity to deal with the issues your predecessors have failed to resolve. Of course, each generation of graduates is asked to confront the world's problems, but I wonder if there has ever been an array of problems so resistant to solution and so cosmic in scope as those in your hands!*

*You will have no greater test than your handling of what is perhaps the ultimate problem of today's world — the issue of nuclear arms and the potential for nuclear war. It was John Kennedy who said, "We have the power to make this the best generation of mankind in the history of the world — or to make it the last."*

*You will have to share in the decisions and, of course, the consequences, of whether a nuclear arms race is a race with a winner. The logic of "keeping up" seems so clear and yet so clouded with disaster.*

*I do not know the answers, but I do know it is an issue on which*

*the time for solution is at hand. It is an issue that must be taken up by minds educated to think, to question and to care. If we do not gain control of the headlong rush of nuclear arms, it will gain control of us and the rush will be to oblivion. The urgency grows — so do the weapons, in number and in deadliness. Unlike most problems, this issue allows no second chance, no margin for error. The world will resolve this problem only once*

*Yours is indeed a dramatic time in history and you — the trained professionals and specialists of this dramatic time — will be responsible for the direction of the drama. You cannot simply hold your jobs and lead your private lives. Too much is at stake. If you choose to focus your lives solely on personal gain and self-centered aims, you will have failed the purpose of your education, and society will pay the price of your failure*

*You are the citizens with the knowledge to contribute your reasoning to the problems of your time. What no one can give you, what no degree can bestow is the will to contribute*

*Intolerance seeps into our national life. It arrives as a gift of tyranny and terror from the left or a flag-draped Trojan horse from the right. It saps our commitment to equality; it saps our will to uphold the rights and ideals of our heritage. And often its deadening work is done in the name of morality, in the name of Americanism, even in the name of God*

*The politics of hate sprouts like a well-fed plant in our nation's fertile ground. It is evident in the growing intolerance to opposing views and the increasing willingness to follow demagogues who feed on the very worst in each of us. It is evident in the back room and the barroom talk that blames our economic troubles on a race, a sex, a class of people. It solves nothing; it only places blame*

*America is uneasy . . . Pressures from recession at home and tensions abroad are starting to wear people down. Most are sure the country will snap out of it eventually, but they are getting tired of waiting — and want somebody to blame.*

*And yet I look across the field and see the solutions. It is you in your thousands. And I do not see doom and gloom, but promise, enthusiasm and imagination*

*The world must hope that you have learned what you were taught and, most of all, that you will use it.*

*You here today represent the fortunate. You are fortunate because you have had the opportunity to savor the sweetness of the educational experience that only a small fraction of the world's population has the chance to taste. You have it within your power to apply the sense, as well as the substance of that education to your dramatic time in history.*

*My generation leaves you a litany of problems, but we leave a legacy of promise as well. You are that legacy.*

*I congratulate you on your achievement today. You have my best wishes for successful, productive lives — lives that make a difference.*



*To the Class of 1982, I offer my warm congratulations and sincere best wishes for the future. You have graduated from one of the major universities in the country. Michigan State has had a long and distinguished history as a premier land-grant university, and in recent years, it has become a respected research and graduate institution and an outstanding undergraduate university.*

*As an MSU graduate, you have not only achieved an important individual goal, you also have become one with thousands of other proud and capable Spartans.*

*I am keenly aware that these are extremely difficult economic times for Michigan and for Michigan State, particularly. I do believe, however, that because of the decisions the University has made during the last two years, we are in reasonably good shape.*

- We continue to fulfill our basic mission as a comprehensive land-grant, research, and undergraduate university.*
- Faculty achievements in teaching, research, and service are outstanding.*
- The quality of the educational, working, and social and cultural environment remains high.*
- We continue to make major contributions to the knowledge and economy of the state.*

*I deeply appreciate the achievements of staff, faculty and students which have enabled us to do as well as we have in very difficult circumstances. We will continue to do our best to sustain the quality of your University, but we will need help — from the State, from our graduates, and from others as well.*

*When you leave Michigan State, I am hopeful that you will become active alumni. The University and its alumni and friends have broad mutual needs and interests, and your role can be an important one.*

*Once again, I congratulate you and wish you well.*

*Sincerely,*



Cecil Mackey  
President





## The Imperial Storm Tubas



Kemi Gaabo



Kemi Gaabo



Kemi Gaabo





Carroll Anne Curry

## Carmen

Opera. The word is a little distant, slightly antiquated, faintly European. The word strikes fear, embarrassment, in us. Opera is just one more of those things that we ought to enjoy and — believe it or not — understand. Thanks to the Opera Company of Greater Lansing we not only have the chance to enjoy professionally produced opera at MSU, but also the chance to understand it.

Before this year's performance of *Carmen*, January 15-17 in the MSU Auditorium, selected cast members visited Lansing and East Lansing Schools and various spots on the MSU campus to talk to students about opera and to stage isolated performances of individual roles.

It is the Opera Company's hope that by introducing students — from elementary children to MSU graduates — to opera, the company may instill in them an understanding which will develop into an enjoyment of opera. The education program also helps to foster good will between the Opera Company and the community and university, on whom the company is psychologically and financially dependent. Dennis Burkh, artistic director for the company, describes the relationship as "a collaborative effort based on a marriage of necessity and mutual benefit."

Carroll Anne Curry, the mezzo-soprano who played the lead in the Sunday performance, recognizes this same mutual dependence between the opera and the community. "We all have something that makes us special. Our job in life is to find it and give it back."

*Andrea Yockey*





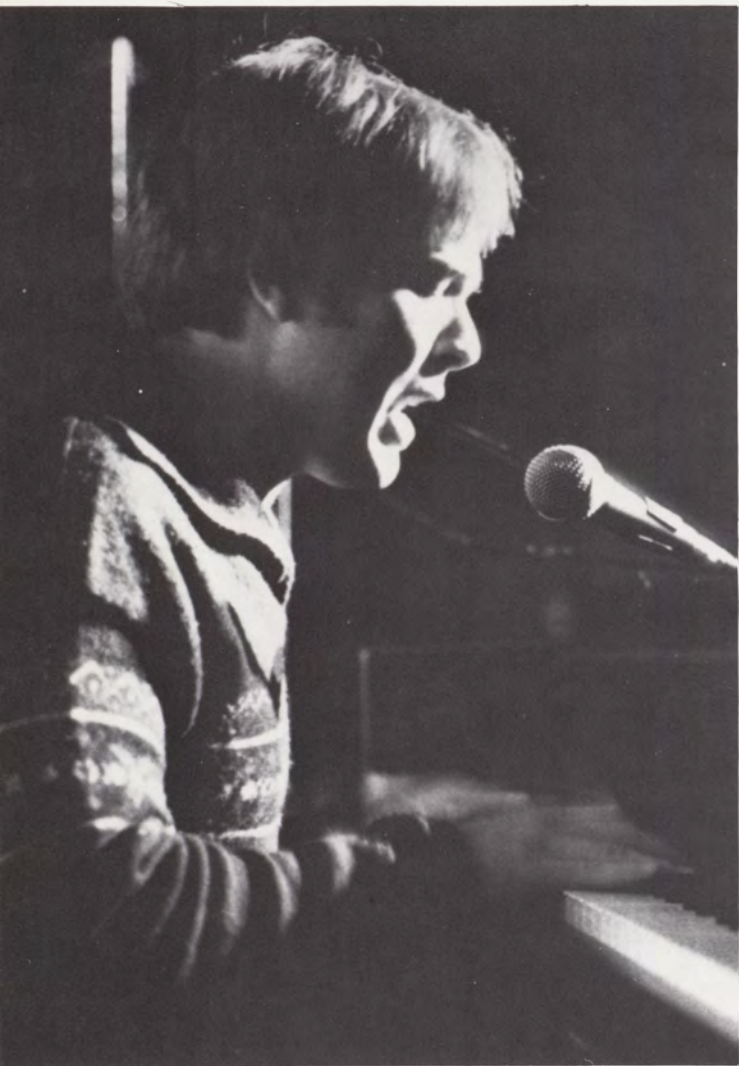

Kim Shontz



Mark Neville



Jack Klee



Jack Klee





A slender man strolls up to the microphone. Half the crowd bursts into applause, the remainder gasps in astonishment.

Color outlines his sharp features. Red over his forehead and down his face contrasts the straight green lines that surround his eyes and nose. The brightness of his blue eyes stands out, and the white glint

of teeth shows against the painted background.

Jim Cartwright, also known as "Cinnamon Splash," solemnly begins his poetry readings as part of the 1981-82 edition of Open Mike in the Union Grill.

Open Mike is a talent show sponsored by the Union Activities Board and the Student Union Programming Board.

"We have a show of four to five acts every Thursday," said program director Colleen Holmes.

"Open Mike gives people a chance to express themselves that they wouldn't normally have."

Students both on and off campus and faculty make up both the volunteer talent and the majority of the audience.

"Our peak usually comes in the winter, when we'll get audiences of 50 to 60 people," Holmes commented. "It's a nice, relaxed atmosphere and there is a lot of talent. It's also fun, free entertainment for when people are broke."

Holmes said the staff tries to vary acts as much as possible.

"Actually, one of the hardest things is to make the transition between acts. 'Some,' she said with a glance toward Cartwright, 'just can't be followed smoothly. I mean, what can follow that?'"

Cartwright, a sophomore English major, is a tough act to follow. Dressed in hiking boots with blue socks, tight fitting

blue print underwear, a backwards yellow cotton shirt, and a bright red bandana that can't quite manage his curly brown hair, Cartwright specializes in humorous verse.

"I started writing poetry two years ago and songs one year ago. My material could be described as satirical, but a lot of people just think it's sick," he explained with a laugh.

"I think it's just fun," he continued. "It makes some people happy, and that's good, but sometimes people that don't know me get freaked out."

Anne Kellogg, a graduate student in geography, is on the other end of the performing spectrum from Cartwright. A singer and songwriter, her main interest is contemporary folk music.

"Music has always been a part of my life," remarked Kellogg. It's a way of communicating, a way of sharing. But even when I'm frustrated with communicating, I can't go without music."

Describing her performances as fulfilling a need, she said, "Open Mike gives me an opportunity to sing for the people and share part of myself. The East Lansing area is very knowledgeable about folk music, and I wouldn't have a chance to sing professionally without devoting a tremendous amount of time to it. So Open Mike presents an ideal situation for me."

Time is always running short for the energetic dark-haired singer.

"I'm a teaching assistant and I'm working on my PhD. Also, being a single parent keeps my schedule hectic," she explains with a sidelong glance and a smile. "Trying to fit in performances can be tough, which is why I'll be keeping an amateur status."

It's obvious by the tone of her voice and the gestures that accompany her words that Kellogg enjoys an audience.

"I've been performing for 15 years," the affable guitarist said, "and there's always a bit of nervousness that can't be shaken off. But it's there to keep an edge on — to make your reactions sharper. It's exciting. There's nothing like a live performance."

The variety of live entertainment is an Open Mike strong point.

"Diversity is the key to our success," said Colleen Holmes. "The fact that we can handle a wide range of acts can only enhance our audience's enjoyment."

*Janie Reilly*

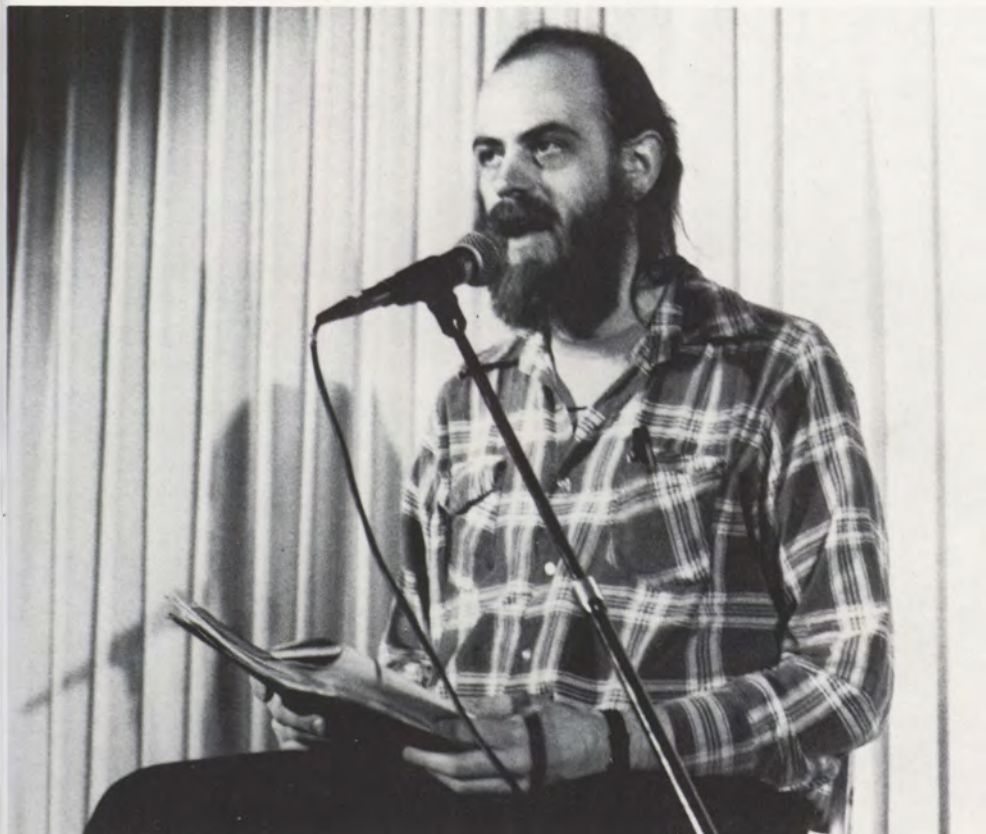

Kim Shontz





Photography by Dennis Hutson

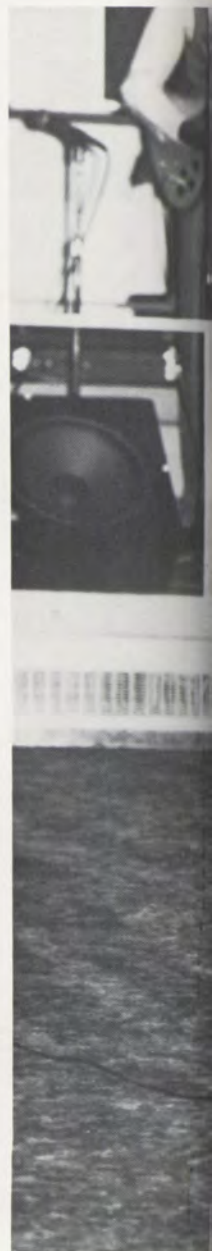





## Showcase





# Local Entertainment

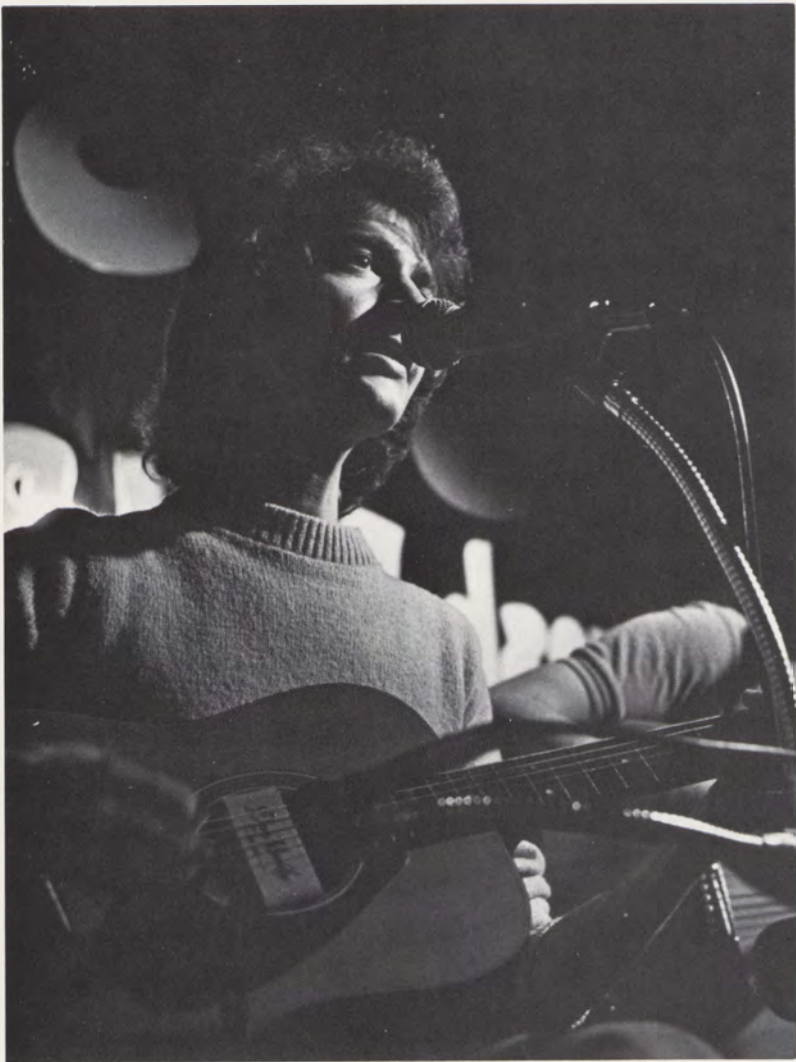

Kim Shontz

*Rhodework at Olga's*

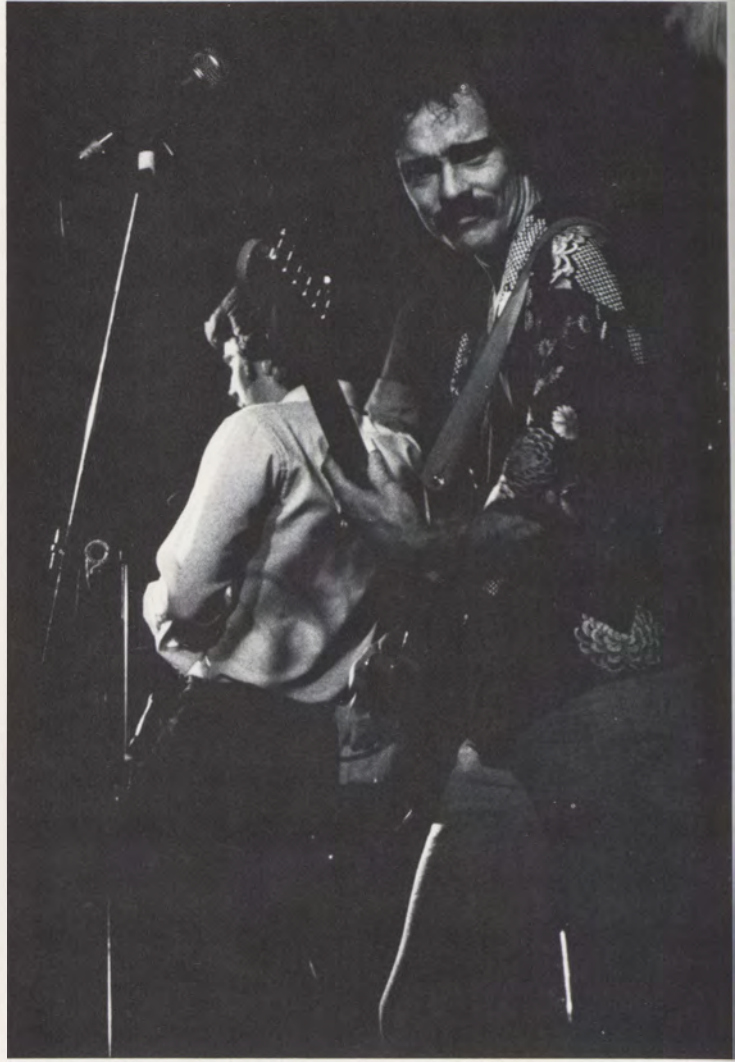

Kim Shontz

*Breeze at Player's Club*

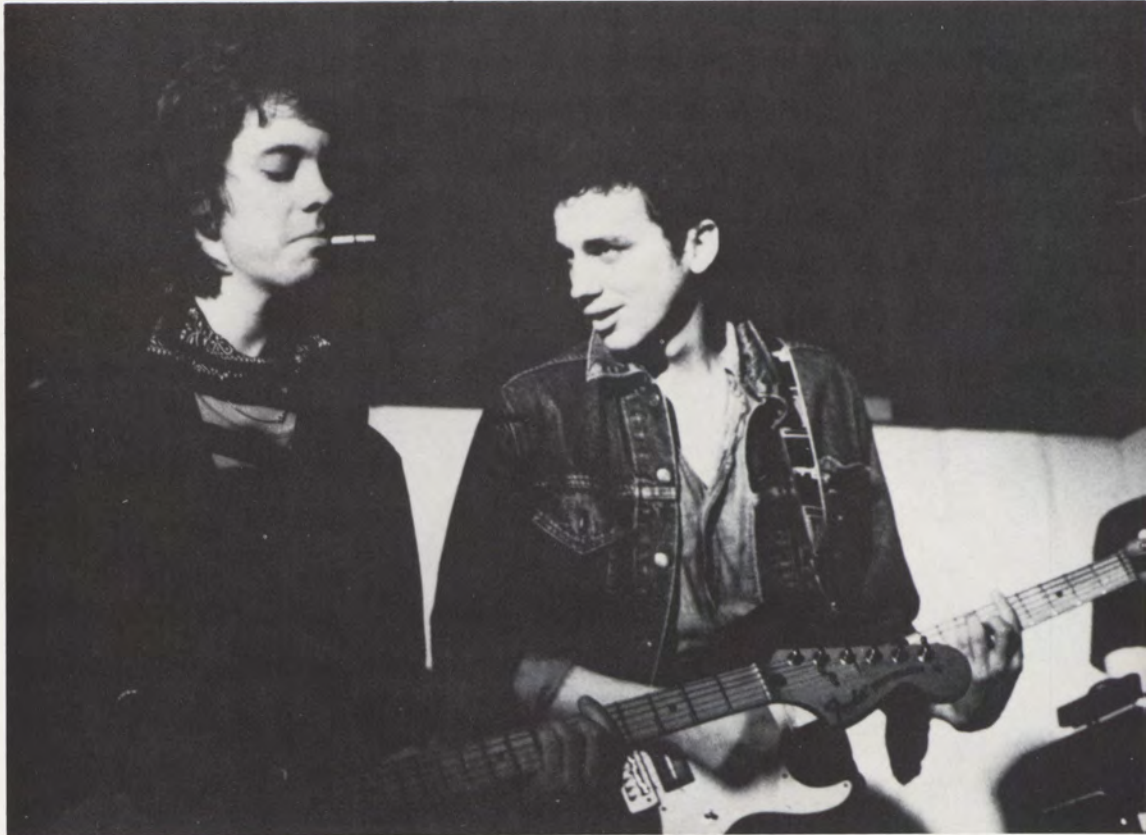

Kim Shontz

*Let's Talk About Girls at Rick's American Cafe*



Typically open-mike night is where they will be found. Student performers are subject to gurgling stomachs, sweaty palms and cracking voices as they await that fleeting moment when they will get the microphone — clinging to hopes that they will get a bigger round of applause than the previous act.

The traditional student act is just that — rarely permanent. That is, until Olga's discovered Rhodework. The two-man band consists of a guitar, an electric piano, a tambourine, John Reynolds and Jerry Addison.

The music of Rhodework creates a diverse atmosphere — from foot stomping to hand holding. The hospitality of Olga's appears in the form of wicker baskets of free popcorn, and beer served in Ball Mason jars. It is not difficult to see why Olga's becomes a regular hangout for many students. "It's nice to be able to come here and play pool and Pac Man, then go into another

room and listen to the band," comments MSU sophomore John Heubler.

Rhodework members, John Reynolds, second year James Madison students, and Jerry Addison, 1977 MSU graduate, specialize in Jimmy Buffet, Dan Fogelberg and their audience. When asked why two such talented musicians confine themselves to East Lansing and student audiences, Addison says, "We like playing for students. It may be our own insecurity, but we always get a good reception. We know these people listen."

It seems that Reynolds and Addison depart from the basic love song repertoire. Although they like playing the music of Buffett and Fogelberg, half of their act is original composition. Listening to their music the audience finds that Rhodework doesn't completely abandon the love song. Their love songs are for their audiences. An original lyric like this one performed by Reynolds, "take a stand and remember I care for

you," seems to lack originality on paper, but provides a new and honest message to Rhodework audiences, because of Reynolds' sincere delivery. He was adamant with reference to his reasons for playing and composing. "I play and write music to change things. I don't do it for the money. It sounds corny, but it really is my contribution to change. I want outsiders to know that we are a generation of people who care."

Olga's has employed Rhodework since February 1981 when the inspiration to provide entertainment for Olga's patrons became a reality. It is appropriate that Olga's theme is quite complimentary to a message contained in a song performed by Rhodework. "Blow up your T.V. Throw away your newspaper. Move to the country — build you a hole. Eat a lot of peaches."

*Kim Brennen*



*Windfall at Player's Club*

Kim Shontz



*Blue Grass Extension Service at Casey's*





Tom Culligan

Kenny Rogers at Jenison Fieldhouse — *Pop Entertainment*



Tom Culligan

Dottie West at Jenison Fieldhouse — *Pop Entertainment*



Tom Culligan

Ralph Towner and John Abercrombie at Erickson Kiva — *Mariah*



Tom Culligan

Jim Post and Randy Newman at Erickson Kiva — *Mariah*

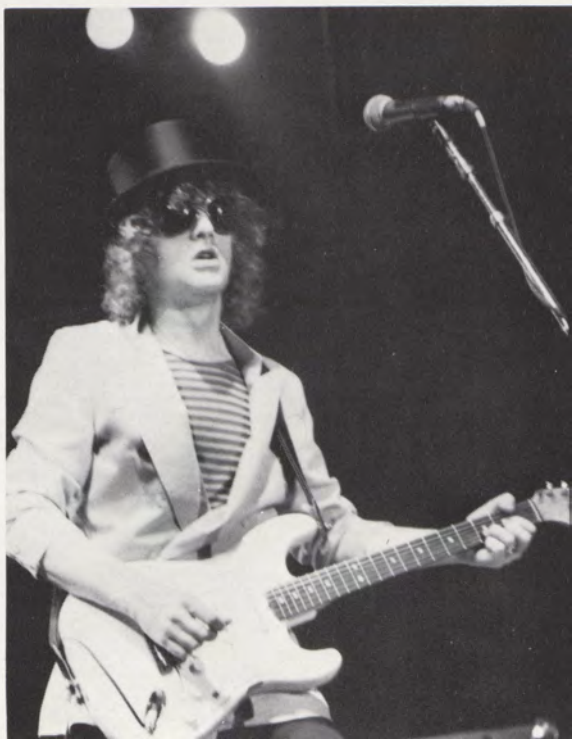

Tom Culligan

Ian Hunter at MSU Auditorium — *Pop Entertainment*



The Rockets at MSU Auditorium — *Pop Entertainment & Ford Motor Co.*



## Concerts

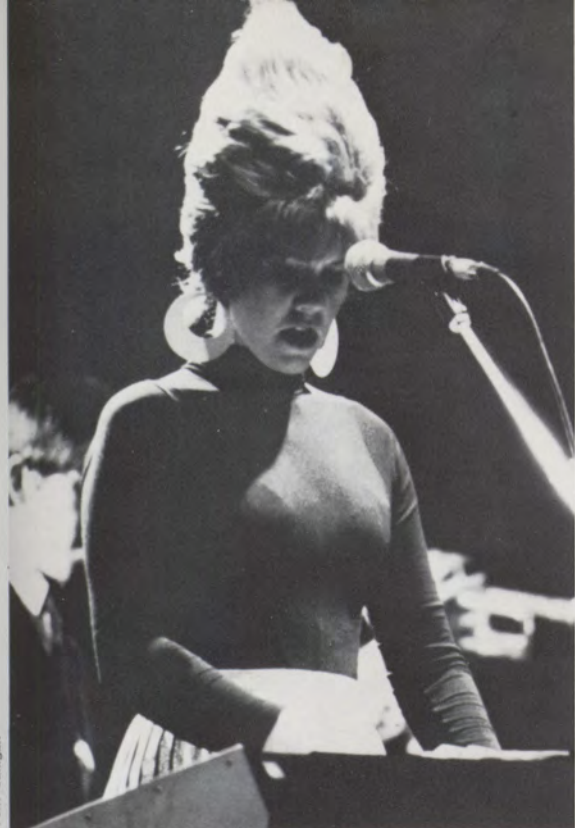

B-52's at MSU Auditorium — *Pop Entertainment*



Stuart Mitchell at Erickson Kiva — *Mariah*



Earl Klugh at Erickson Kiva — *Showcase Jazz*



Spyro Gyra at Erickson Kiva — *Showcase Jazz*



Commodores at Jenison Fieldhouse — *Ebony*



Chic Corea at Erickson Kiva — *Showcase Jazz*





The Romantics at the RHA Spring Concert



Gallagher at Jenison Fieldhouse — Pop Entertainment



Chuck Mangione at MSU Auditorium — Pop Entertainment



Toots at Erickson Kiva — Showcase Jazz



Tom Culligan



The Rolling Stones at Pontiac Silverdome — Brass Ring Productions & Son of Bamboo



TV Dallas, General Hospital, Second City TV, Late Night With David Letterman, Magnolia P.I., HBO, Love, Sidney, Shogun, Escapades, The Adventures of Marco Polo, Movie Channel, Hill Street Blues, The Great White North, Fame, The New You Asked For It, Mr. Merlino, Murphy, The Elephant Man, The People's Court, Inside the Third Reich, Brideshead Revisited, "Get High on Yourself" Week, World War III, Bill, Texas, Joanie Loves Chachi, Bosom Buddies, Walter Cronkite's Universe, Falcon Crest PEOPLE Morgan Fairchild, Bryant Gumbel, Susan O'Connor, Craig Stadler, Moshe Dayan, Charlene Tilton, Brooke Shields, Lowell Thomas, The Maidenform Woman (You Never Know Where She'll Turn Up), Natalie Wood, Wayne Gretzky, William Holden, Sugar Ray Leonard, Lou Grant, Jerry Falwell, Anwar Sadat, Henry Fonda, Margaret Thatcher, Joe Montana, Richard Simmons, Melvyn Douglas, Paul Lynde, Gordon Johncock, Timothy Hutton, John Hinckley, Jr., Nastassja Kinski, Will Durant, John Cunningham, Sophia Loren, David Stockman, William Hurt, General James L. Dozier, Rex McElroy, Ozzy Osbourne, Lech Walesa, Fernando Valenzuela, Francois Mitterand, Abbott and Norman Mailer, Sheena Easton, Lena Horne, Pia Zadora, Elizabeth Taylor, John Paul II, Wendy O. Williams BOOKS The Hite Report on Male Sexuality, Gorky Park, Hotel New Hampshire, Real Men Don't Eat Quiche, Original Sins, The Official I Hate Myself Book, The Cardinal Sins, Princess Daisy, Cosmos, Miss Piggy's Guide to Life, Cujo, Jaws, Fonda's Workout Book, How to Make Love to a Man, An Indecent Obsession, The Lemon Tree, The Third Deadly Sin, Schism, Richard Simmons' Never-Say-Diet Book, The Beverly Hills Diet, The Lord God Made Them All, Mrs. Harris: The Death of the Scarsdale Diet Doctor, The Rabbit is Rich, Noble House, Goodbye Janette, A Few Minutes with Andy Rooney, From Bauhaus to Our House, The Book of Lights, The Best of Dear Abby, A Light in the Attic, God Emperor of Dune, The Parsifal Mosaic, Thy Brother's Wife FOOD Jelly Beans, Caviar, Seasonings, Fragels, Nachos, 25¢ Hog Dogs, Potato Skins, Tummy Busters, Salad Bars, Tostitos, Cocaine, Chimichangas, Haagen-Dazs, Chicken McNuggets, Generic MOVIES A Love, Deathtrap, Cat People, Taps, Body Heat, Reds, The French Lieutenant's Woman, True Confessions, Caligula (R), Ragtime, Absence of Malice, Victor Victoria, Shoot the Moon, Quest for Fire, Pennies From Heaven, On Golden Pond, Chariots of Fire, Raiders of the Lost Ark, Eye of the Needle, Rocky III, Heavy Metal, Arthur, Rollover, Das Boot, E.T., Personal Best, Porky's, For Your Eyes Only, Atlantic City, My Dinner With Andre, Rick Pryor Live on the Sunset Strip, Tess, Stir Crazy, Annie, All the Marbles, Mommie Dearest, Only When I Laugh, Diner, Conan the Barbarian, The Border, Four Seasons, The Great Muppet Caper, Death Wish II, Continental Divide, Star Trek II: The Wrath of Khan, Vice Prince of the City, One From the Heart, Visiting Hours, Dead Men Don't Wear Plaid, The Excalibur CLOTHING Bandanas, Docksidlers, Cowboy Hats, Leg Warmers, The Prairie Boots, Miniskirts, Leopard Skins, Sunglasses, The Sailor Look, Black Leather, Bloomer Second Hand Clothes, Knickers, Sweat Suits, Gauchos, Polo Shirts by Ralph Lauren, London Riders THEATRE Nicholas Nickleby, A Soldier's Play, Total Abandon, Beyond Therapy, The Little Foxes, Merrily We Roll Along, Amadeus, Dream Girls, The Pirates of Penzance, Evita, The Chinese Viewing Pavilion MISCELLANEOUS Money Machine SEPT, Cigarette Taxes, Pac Man, Double Coupon Days, Smurfs, The World's Fair, Billboard Sony Walkman, Gato del Sol, Expose Yourself, Marushka, The Royal Wedding, Veal Parmesan, Marimekko, The Stones Tour, Hackey Sack, Various Hair Colorations, Viet Nam Memorial, The Columbia, Aerobics, Reaganomics, Willie, The Lady Di Haircut, Super Bowl XVI, MSU Calendar, Separatism, Rubik's Cube, Chuck E. Cheese, Haigisms, Guindon's The Schlitz Takeover SBS Drive-thru The Masquerade Rabbit Cats Apple Computer





Kerni Gasho

## Juilliard String Quartet

As part of their residency at MSU, members of the Juilliard String Quartet, long recognized as one of the world's great string quartets, both instruct students and perform for MSU audiences.

Juilliard alumnus Robert Mann, first violinist and only original quartet member; Earl Carlyss, second violinist and alumnus of Juilliard; Samuel Rhodes, violist and alumnus of Princeton University; and Joel Krosnick, cellist and an alumnus of Columbia University compose the quartet. They became artists in residence at MSU in 1977.

"The quartet is very sensitive to audience response," James Niblock, chairman of MSU Music Department, said. "Because of enthusiastic audiences here, the members say that MSU is one of their favorite places to play."

*Charles Wutke*

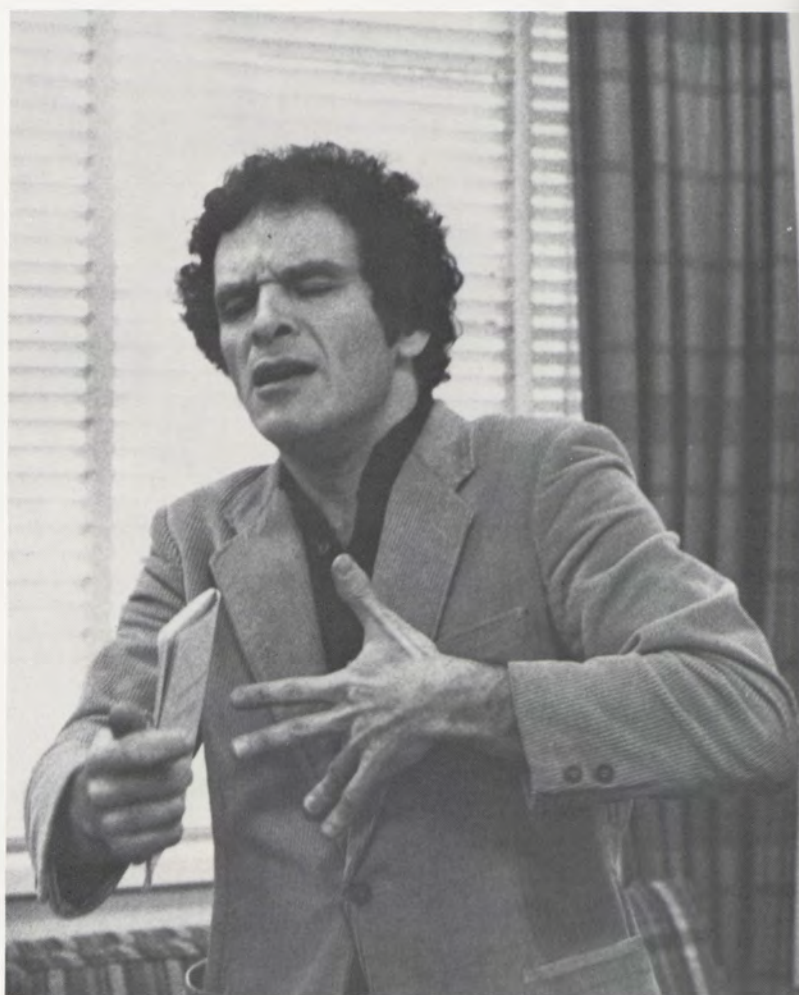

Kim Shontz



# Jazz Band I Selected For Montreaux

The highly rhythmic full sound of big-band jazz had been thought in remission as a form of popular music — out with sock hops and the jitterbug. But big-band jazz is indeed alive and playing in East Lansing thanks to the renaissance sounds of the MSU Jazz Bands.

Jazz Band I has accumulated outstanding reviews nationally and was honored with an invitation to the prestigious Montreaux International Jazz Festival in Switzerland. The Montreaux festival is an international celebration occurring annually in July, applauding outstanding jazz musicians and jazz itself. MSU was among only four colleges chosen to perform at the festival.

"We are honored," said Ron Newman, director of jazz studies at MSU and coordinator of the band, "but to take the band to Montreaux would cost a lot of money. We just don't have it."

Joe Luloff, lead alto player in Jazz Band I, said the local honors the band has received — such as hosting the Montreaux Detroit Festival for the past

two years — make up for the deferred trip abroad.

"We haven't given up hope about going," he said. "We are constantly looking for ways to add to the trip fund. Besides general public support we need big donors with real interest in the band."

The main ensemble annually attends jazz festivals at Ohio State and Aquinas College in Grand Rapids, and was named the outstanding collegiate big-band in the Midwest when they attended a jazz festival at Notre Dame.

Jazz Band I also recently released an album, *Back on Track*, which Ron Newman said captures the band's spectrum of musical talents.

"I'm happy with the album," he said. "It has a good variety of the jazz music the band plays."

Jazz bands I, II and III are all composed of musicians of various backgrounds — not only music majors. Auditions for the band occur during registration each term.



Jack Klee



# Lecture - Concert Series



Itzhak Perlman



The National Company of *A Chorus Line*



Annie



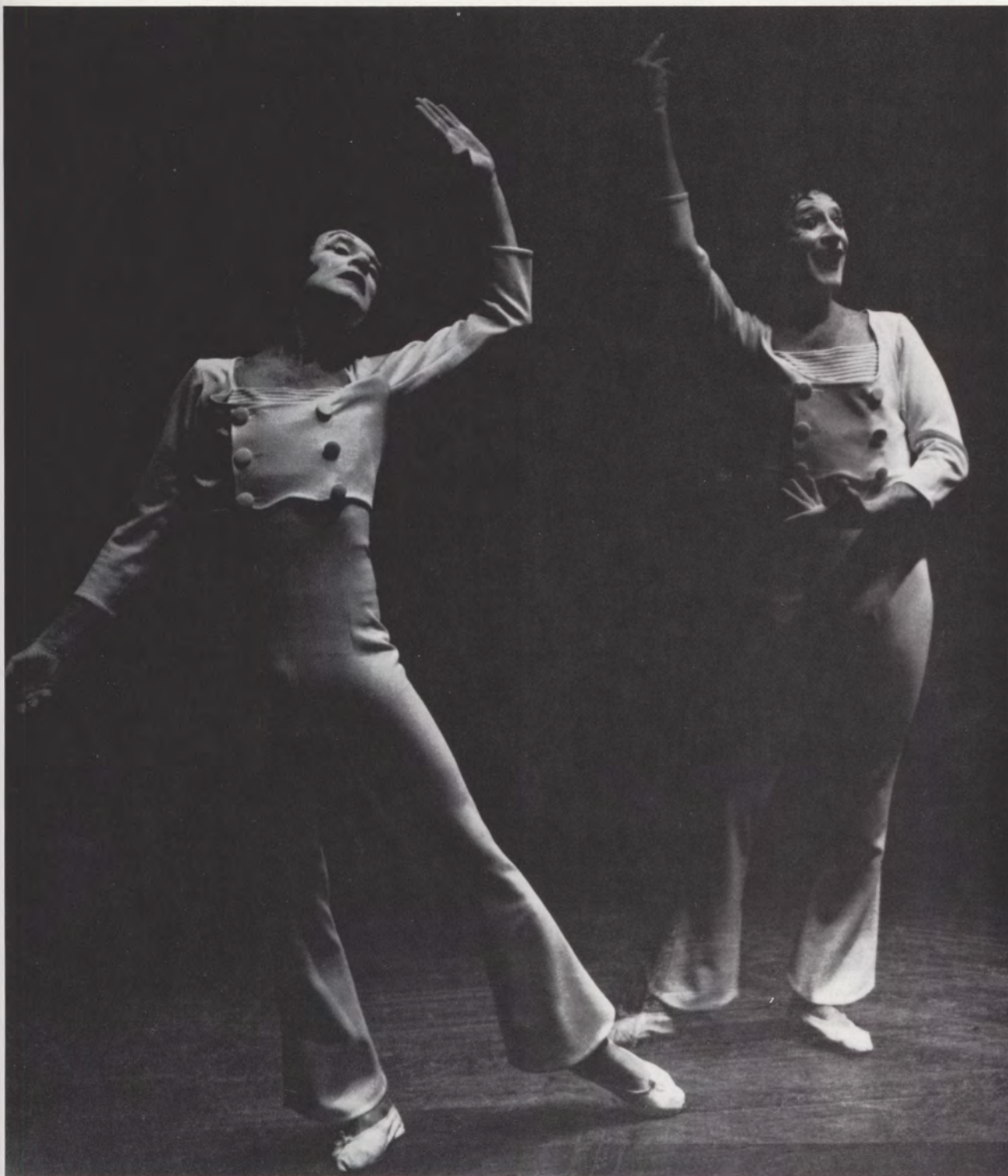

MSU's Lecture-Concert Series presented another transporting season of entertainment. On their ever-popular World Travel Series they toured Britain, Mexico, Vienna, Tokyo, Australia, Iceland and a handful of other stops around the globe. The Lively Arts Series offered the consummate talents of violinist Itzhak Perlman, pianist Ivan Moravec, mime Marcel Marceau (above), Peter Nero and the Philly Pops, and the Phillip Jones Brass Ensemble. Chamber Music Series hosted the Mirecourt Trio, Hermann Baumann, the Harvey Pittel Trio and three nights of the Juilliard String Quartet. The Broadway Theatre Series examined a musical love affair in

Neil Simon's *They're Playing Our Song*, interviewed aspiring dancers in *A Chorus Line*, followed the fortunes of a New York orphan in *Annie*, revived the broad, bawdy days of burlesque in *Sugar Babies* and visited a rollicking bordello in *The Best Little Whorehouse in Texas*. On the bill for the University Series were Murray Perahia, the Buffalo Philharmonic Orchestra, the Mazowsze Dancers, The Sofia Philharmonic Orchestra, Flamenco guitarist Carlos Montoya and the Philobolus Dance Theatre. Special performances were given by the Coldstream Guards and Hal Holbrook in his classic recreation of Mark Twain.



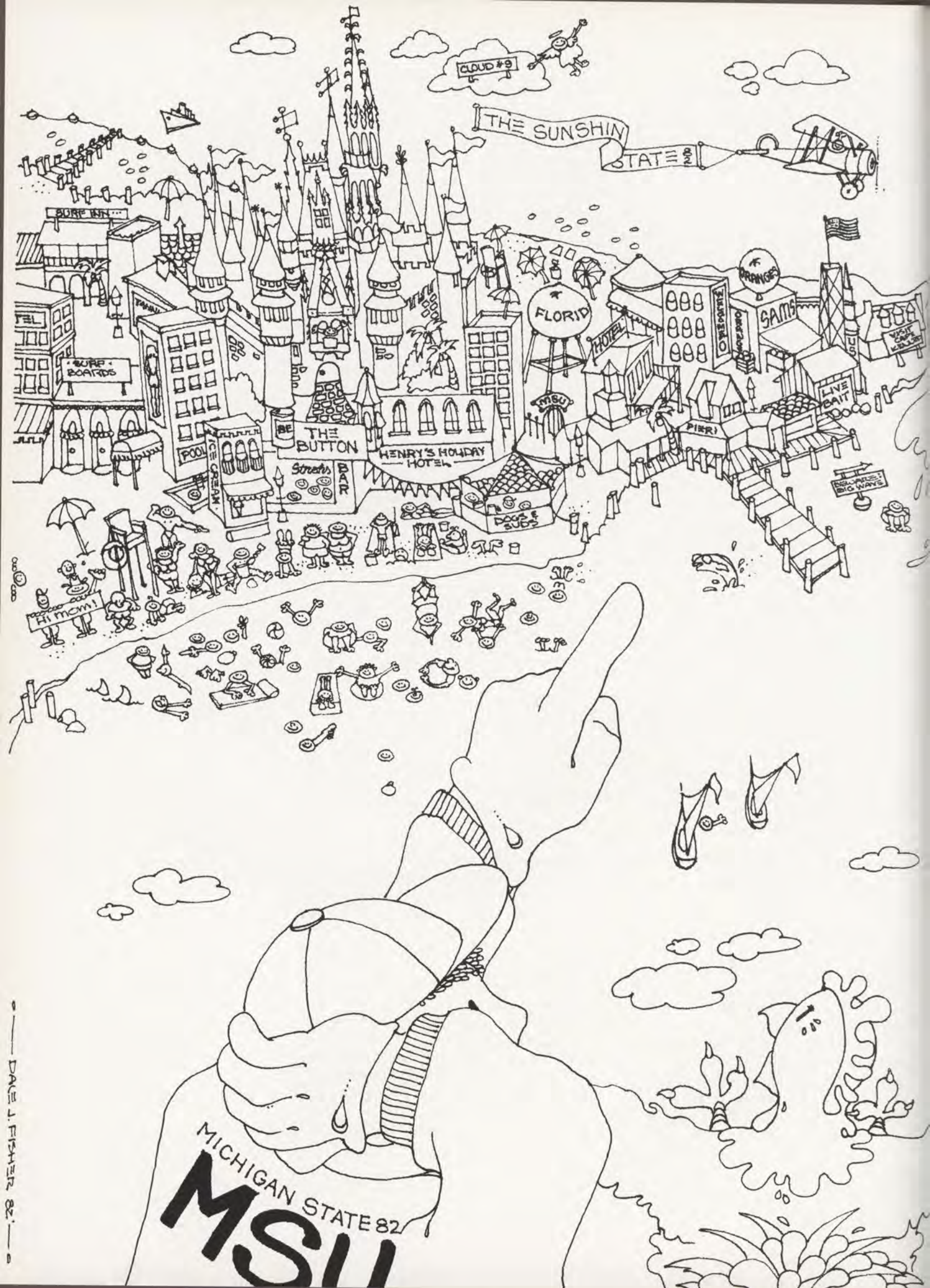

CLOUD #9

THE SUNSHIN

STATE

FLORID

ORANGE

GAMES

LIVE BAIT

PIER

HENRY'S HOLIDAY HOTEL

THE BUTTON

STREET BAR

SURF WIN

SURF BOARDS

FOOT

Hi mom!

MICHIGAN STATE 82  
MSU



# The MSU Spring Break Experience

"Pass the potato chips."

"Is there any beer left?"

"Hey! I have to go to the john. How many miles to the next rest area?"

"What? I can't hear you. The radio is too loud."

Isn't it great? Six people in a '76 Mustang all the way to Fort Lauderdale. Never knew four people could squeeze into the back seat of a Mustang for 27 consecutive hours? Then you haven't heard of the *MSU Spring Break Experience*. It's a mandatory ritual for the fanatical Spartan. There are four phases to this ritual: the pilgrimage, the enlightenment, the initiation and deification. To survive this ritual, the MSU student must push to the limits of physical and mental duress. The sole motivation for partaking in this experience is the reward of admiration by one's peers for the feat accomplished.

The ritual begins with the pilgrimage: a 27-hour non-stop ride from East Lansing to the strip of Lauderdale. The requirements for the pilgrimage are an overcrowded car, three cases of beer, a McDonald's game card, and an assortment of 50 cassette tapes. (Special reverence is given to those who are forced to listen to an AM radio the entire distance.) The trip begins as people and luggage are randomly shoved into the car. Enthusiasm pervades the atmosphere. The first four hours are quite enjoyable — laughter, conversation, jokes. One case of beer is gone, so the first rest/munchie stop is made at a McDonald's. Game cards are checked for instant winners. After six hours, the rest of the pilgrimage becomes a blur. Only bits of reality are grasped or remembered — darkness, Tennessee, flashing fireworks advertisements, four a.m. rest stop because finished off the last case, breakfast at McDonald's (no instant winner), rotate seats, sore butt for the person on the hump, lunch at McDonald's, instant free large fries, grumbling about being squished into the door handle for an hour, rest stop, more complaining, speeding ticket just over the Florida state line (they were only going 78), dinner at Burger King for variety, restlessness, the sun is setting but, they made it to Fort Lauderdale's strip along the ocean. They rush to the hotel to check in for phase two.

There's hardly time for showers before the initiation begins. The first step is to announce the arrival by heading to Highway A-1-A. The evening is spent walking up and down the strip as people sitting along the sides shout comments. "Hey, good looking, want to get

lucky?" "Look at the muscles on that guy!"

"Look at those. They're the size of watermelons!" "You're gorgeous, where can I meet you tomorrow?" A degrading, obnoxious experience, but one which must be endured to validate the *Spring Break Experience*. Each night a different shrine is visited: Art Stock's Playpen, Flanigan's, Button's, and the hotel room of an Ohio State Buckeye met the night before. As proof of visitation, the Spartan returns each night with an identifying relic, be it T-shirt, windjammer glass or hickey.

Enlightenment is attained the next morning while soaking up rays and nursing a hangover on the beach. After the first night, the typical MSU student will wake up to a head which feels as if it is being hit with a steel mallet. The Spartan slides into a swimsuit, reaches for a hotel towel, and crawls out the door, across the street, and collapses on the beach. Slowly, the warmth from the sand and sun starts penetrating the body. The muscles relax and the hammering fades. At the moment the body is saturated with heat, the Spartan reaches a spiritual revelation, and a content smile appears on the face. The true meaning of life has been discovered. The ultimate existence is catching rays, scoping and imbibing massive quantities of alcoholic beverages. The MSU student would vow never to return north were it not for the promise of deification.

The *Spring Break Experience* is sanctified back in East Lansing. The Spartan stays hidden in the dorm room overnight purifying the body — applying After Tan, washing hair until it's shiny and squeaky clean, looking for the white outfit saved for the occasion, and practicing the look of aloofness. The Spartan emerges the next day at lunch and makes the first cafeteria appearance. Everyone is eagerly waiting to see who was there. Later comes the ultimate ego experience on the third floor of the undergrad library. This is where the After Tan and perfected nose in the air are utilized to their fullest. Various empty chairs are passed while leisurely strolling around looking for the perfect seat — the one that's visible to the majority of the students. As the Spartan saunters to the drinking fountain and then to the pencil sharpener, people gasp in awe: "That tan looks gorgeous, especially with that white Izod shirt." Smug, the Spartan smiles and reflects upon the new god-like status attained — a result of a successful *MSU Spring Break Experience*.

*Linda Kruempelstaedter*



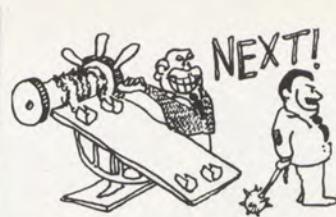

# INTERVIEWING



Photography by Kemi Gaabo

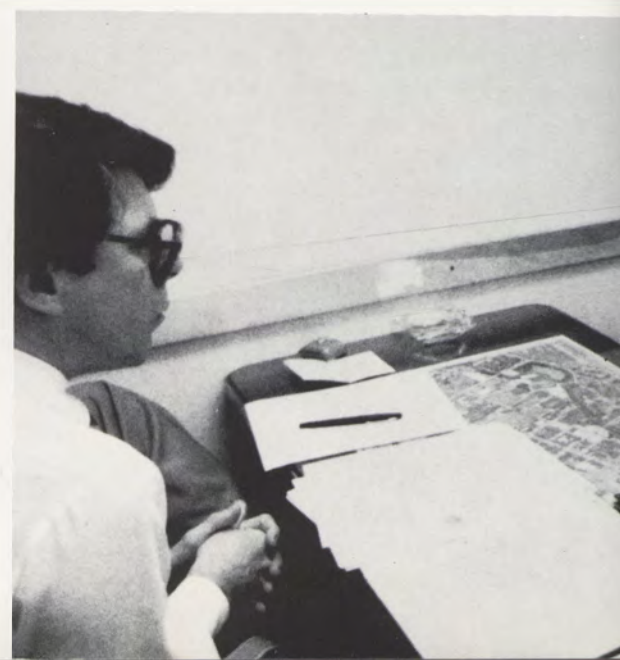



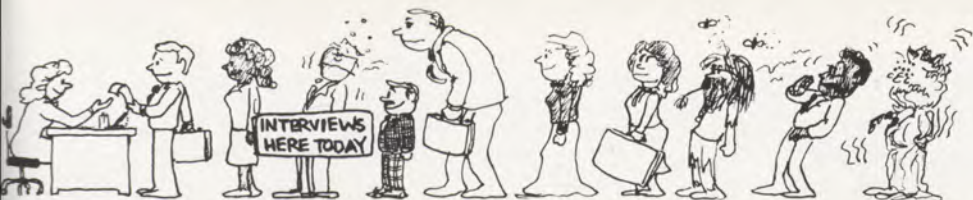

After a term of collecting those pink, green and yellow Placement Bulletins, picking lint from your gray camel's hair suit, and standing in lines in room 113 of Student Services, you're ready for the big one — an interview with Upjohn, General Mills, IBM, Marshall Field's. Good luck getting it.

MSU Placement Services is about the hottest spot on campus for the graduating senior. Stop by on a Thursday afternoon and just try to get in the door.

"MSU Placement Services offers the choice for more employers in one day than some schools offer in one year," says Jack Shingleton, director of all that placement pandemonium.

Predictably, most of the interviews are in the fields of business and engineering. During the 1975-76 academic year there were 16,309 campus interviews. But that's small potatoes. During the 1980-81 year there were 32,113 campus interviews.

So keep your pants on. You may have to wait in a few lines before Procter and Gamble discovers you — but that's still better than the unemployment line.

*Audrey Kovach*









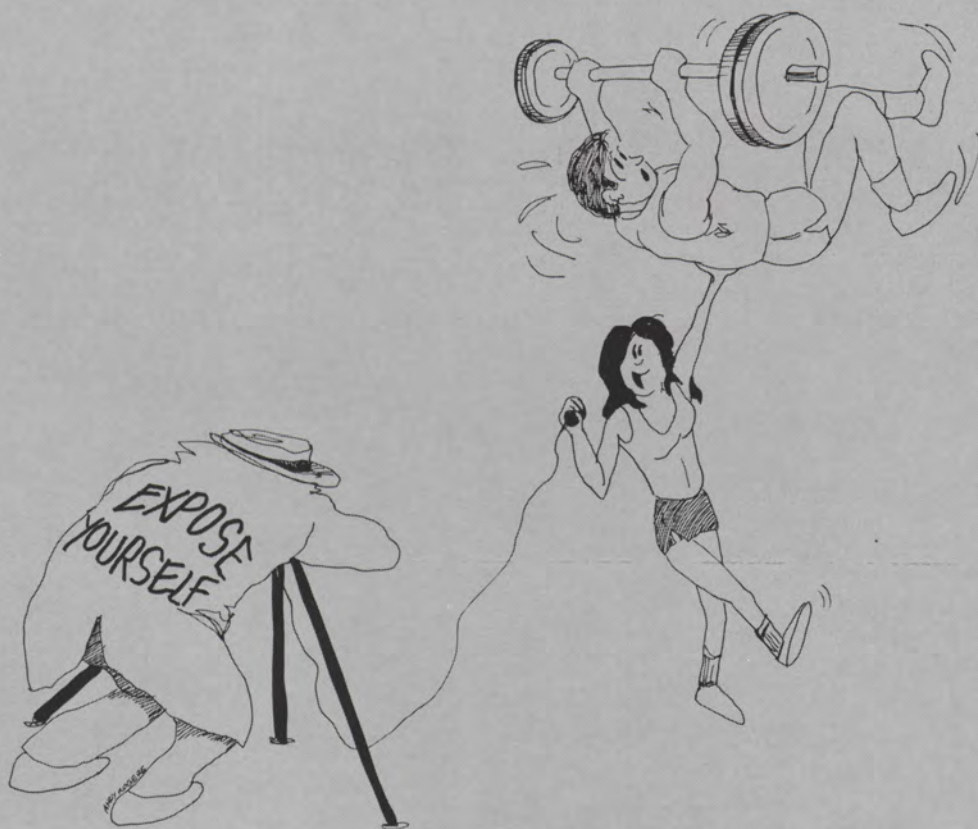





Mark Neville



Kim Shontz

## Women's Cross Country



Tom Culligan



# No-Name Harriers Place Fourth In Nation

Probably the best kept secret in Michigan State athletics was the 1981 women's cross country team.

Here is a team that was nationally ranked between sixth and ninth the entire season, won the Big Ten championship, placed three runners on the All-America squad, won the NCAA districts, and placed fourth at the NCAA championships. But despite all the accomplishments, the local media coverage was hardly overwhelming.

"The newspapers haven't caught up with the running craze yet," said third-year coach John Goodridge. "Publishers who put out running magazines are selling them by the hundreds of thousands, but we still have to let them (the mass media) know how many people are actually participating in our sport. We finished fourth in the country and when we came back from the nationals we got about six lines in the State News. We were rather disappointed in that."

Lack of media attention aside, the

fans were beginning to come out and watch cross country. "I wish I would have counted how many people were at Forest Akers (golf course) when we ran the Big Ten championships," Goodridge said. "A lot of people would have been surprised to find out how big our turnout was."

Those who did attend a meet were treated to the All-America talents of Anne Pewe, Jill Washburn and Karen Campbell. Purdue transfer Diane Bussa and Lisa Last round out MSU's starting five: a group that logged 60 to 70 miles per person per week, all year round. Pewe was the highest finisher for MSU at the nationals, finishing tenth or 14th, depending on how you look at it. Runners at the nationals were running either on an individual basis or a team basis. Pewe was the 14th runner to cross the finish line, but when the team standings were figured, those who finished before her and were running on an individual basis were thrown out, and she finished

tenth.

Probably the highlight of the regular season was facing top-ranked Virginia in the Virginia Invitational. The Spartans placed second behind the Virginia squad that would go on to win the NCAA. Throughout the season, only three schools — Virginia, Oregon and Stanford — placed ahead of the Spartans. Those three teams also finished first through third, respectively, in the NCAA finals.

Coach Goodridge commented that every year it becomes more difficult to compete on a national level, mainly because of the vast number of quality runners in the country. He said he would not be so bold as to say MSU would win it all in 1982. But he was quick to point out, and local sports editors take note, that all five starters, a group that included three All-Americans, would be back in the fall.

*Chris Richman*



Bottom Row (L-R): Patty Peek, Diane Bussa, Lisa Last, Darcy Thomlinson, Karen Campbell, Jill Washburn, Anne Pewe. Second Row: Deb Froelich, Janet Dubeck, Janet Julian, Carol Kudzek, Ann Beajeau, Cindy Reinhart.

Following Page: Photo by Tom Culligan







## Volleyball



Jack Klee

Don Kosht



**Bottom Row (L-R):** Donna Sass, Tasha Bolton, Head Coach Annelies Knoppers, Georgiann Carlson, Jo Lake. **Second Row:** Eve Zurawski, Deb Oslovvar, Dhurat Ali, Kim Cochran, Gina Conroy, Michele Kasper. **Third Row:** Mary Jane Williams, Nona Richardson, Kelly Becker, Cheryl Histed.





# Soccer



Mark Neville



Mark Neville

Mark Neville







Victorious in eight of their last nine matches, the Spartan soccer team tied the MSU record of 12 season wins held by the 1967 national co-championship team.

Led offensively by center forward Tommy King, who had 15 goals in 14 games, the Spartans posted a 12-5 record for the season.

"At the beginning, we knew we had a team that was capable of tying or breaking the record," remarked head coach Joe Baum, who was a member of the 1967 team. "Had we started fast and had no injuries, things would have been different. As it was, we're thrilled that we tied the record. The team could have folded after the injury to Mark Neterer (senior co-captain) and the early losses, but instead they pulled together and worked harder."

The turning point according to Baum was the 2-1 victory over Ohio State when the Spartans had a 3-3 record and were facing powerhouse Indiana the next day. "We were the underdog in most of those games," said Baum, "and we played Ohio State under extreme pressure. We knew we had to win on the road against a strong team to keep our heads above water."

The record went to the last match of the season when the team shut out Bowling Green. "We beat a nationally ranked team," said Baum. "That highlighted the whole year's work. It was the icing on the cake."

"Our players don't get as much exposure as those at Indiana, Akron or Bowling Green," he said, "but they have ability. Co-captain Matt Davis was named Outstanding Defensive Player, Big Ten East Division. Defender Dick Huff is an inspirational leader. What he lacks in ability he makes up in drive and he plays his heart out." Baum went on to explain, "Half back Bruce Wilden was also exceptional. He's hard working and plays well both offensively and defensively." Goalkeeper Lee Kazma, with a 1.25 GAA, played far above expectations, Baum added.

"We're not as developed as Ohio State, Bowling Green or Western," said the veteran coach, "but MSU soccer is now achieving a high level of respectability."

Janie Reilly

Mark Neville



Bottom Row (L-R): Mike Golec, Doug Sawyer, Sherin Elwy, Steve Swanson, Glen Brodin, Lee Kazma, Mike Issler, Larry Bessler, Pete Kapsalis, Bill Drake, Ihor Kukurba, Bruce Wilden. Second Row: Al Bellemly, Louis Carrio, Mike Maichen, Boib Hadick, Jim Poshek, Stan Wandeloski, Dennis Stein, Henry Ndukwa, Mark Bartram, Matthias Pietsch, Rick Marshall, Russ Lane, Jack Vogel. Third Row: Coach Joe Baum, John Cowing, Paul Kennedy, Tom Saxton, John Jaeger, Tom Froman, Chris Lugar, Matt Davis, Dick Huff, Vancho Cirovski, Mark Neterer, Tom King, Steve Erdman, Bill Ralph, Steve Schad, Rob Grinter.





Bottom Row (L-R): Barb Shannon, Renee Tavernier, Tarena Smith, Kim Wolbrink, Chris Ann Johnson. Second row: Alison Kokorsky, Laurie Vella, Kathy Huber, Carrie Isby, Barb White, Marie Herman, Ann Marie Whalen. Third row: Head Coach Nancy Reed, Kim Stauffer, Kathy Murphy, Barb Oakley, Jeanne Lawrence, Cathy Costello, Venise Kramorski, Denise Wescott.



Jack Klee



## Field Hockey





Holly Spence



Holly Spence



Bottom Row (L-R): Martin Schulist, Michael White, Ted Unold. Second Row: Keith Harris, Tom Irmen, Troy Price, Dave Schoener, Coach Jim Gibbard.

## Men's Cross Country



# Football



Don Congdon



Mark Neville

Jim Buchholz







Don Congdon



Mark Neville



Mark Neville



# Slow Start Leads To Mediocre Year

**Illinois 27, MSU 17:** The 1981 season started out like a Xerox copy of the 1980 season. The offense managed only 15 yards rushing and the defense gave up 244 yards in the air. Quarterbacks John Leister and Bryan Clark combined for 313 yards passing, but threw four interceptions.

**Ohio State 27, MSU 13:** The Spartans once again beat themselves. The offense was intercepted three times, fumbled twice, and managed only 99 yards on the ground. The bright spot: a Big Ten record 63-yard field goal by Morten Andersen.

**MSU 10, Bowling Green 7:** For those who managed to stay awake, Spartan fans witnessed the first win of the season. Thanks to a game-long effort by the defense, State managed to hold off the Falcons. Lance Hawkins scored MSU's lone touchdown and Morten Andersen added a 47-yard field goal.

**Notre Dame 20, MSU 7:** The Irish snapped a two-game losing streak, thanks to MSU turnovers. State had a chance to make it 20-14, but fumbled the ball on the Irish 20. The Spartans never recovered as the Irish rushed for

300 yards — compared to MSU's 21 yards.

**Michigan 38, MSU 20:** For two and one-half quarters, MSU was dreaming upset. But the U-M ground game wore out MSU's defense, opening huge holes for tailback Butch Woolfolk. The ground game remained a problem, netting only 89 yards — compared to 264 for Woolfolk alone. Bryan Clark threw for 316 yards with two touchdowns and three interceptions.

**MSU 33, Wisconsin 14:** Thanks to an awesome defensive effort, the 1981 Spartan football team finally came to life as they upset the highly rated Badgers. MSU never once turned the ball over as the offense tallied 485 yards (194 rushing, 291 passing). The homecoming victory was their first win in Big Ten play.

**Purdue 27, MSU 26:** Morten Andersen's last second 56-yard field goal attempt missed, and it was another heart-breaker for MSU. The Spartans, leading 26-21, had a chance to put the game away, but a poor pitch-out gave the ball to Purdue. Lance Hawkins scored two touchdowns, John Leister threw for 198

yards, and the Spartans chalked up 399 total yards.

**MSU 26, Indiana 3:** Within two minutes, Indiana had a 3-0 lead. After that, it was all MSU. The offense dazzled as it rolled up 523 total yards. Morten Andersen became MSU's all-time leading scorer, kicking two field goals and two extra points.

**MSU 61, Northwestern 14:** It was no contest. MSU's lopsided win gave the Wildcats their 29th consecutive loss, an NCAA record. Morten Andersen set a Big Ten record for career field goals with 45 to date. Bryan Clark and Rick Kolb combined for five touchdown passes.

**MSU 43, Minnesota 36:** It was the game of the year. State had a 28-6 half-time lead, only to watch the Golden Gophers score 30 points in the third quarter. But Bryan Clark halted the embarrassment by scoring the winning touchdown on a quarterback draw. Clark set an MSU single-game record with 372 total yards.

**Iowa 36, MSU 7:** Iowa's Rose Bowl dreams were too much to overcome, and MSU was doomed to a losing season. Iowa's 488 offensive yards helped send them to their first bowl appearance since 1959. MSU's final record: 5-6 overall, 4-5 in the Big Ten.

*Chris Richman*

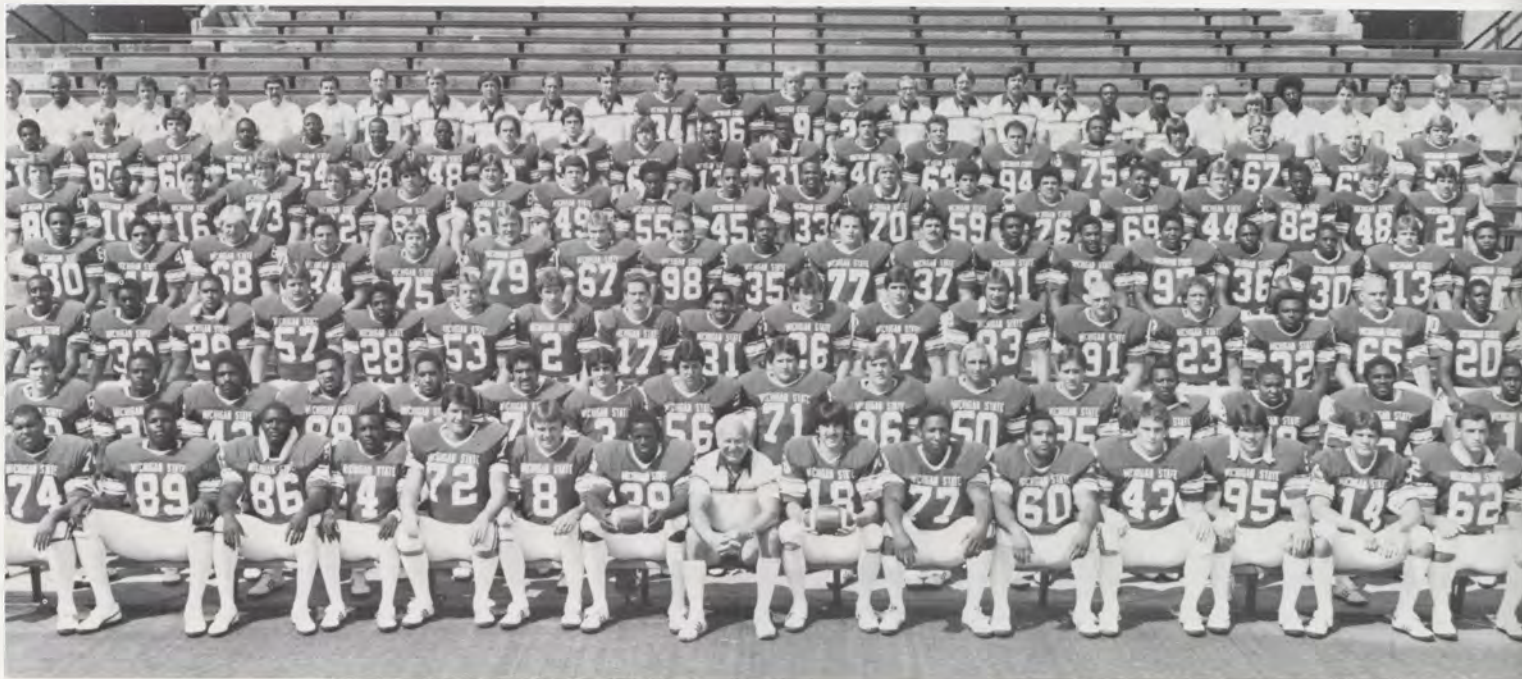

**Bottom Row (L-R):** Calvin Perkins, Ike Griffin, Johnny Lee Haynes, Samson Howard, Jeff Wiska, Morten Andersen, George Cooper, Coach Frank "Muddy" Waters, John Leister, Terry Bailey, Jack Kirkling, Steve Maidlow, Al Kimichik, Bryan Clark, Bryan Boak. **Second Row:** Joe Harewicz, James Burroughs, Derek Hughes, Ron Mitchem, Darrin McClelland, John Kouri, Rich Schario, Tom Plette, Marv Mantos, Chris Landry, Mike Muster, Mike Jones, Tom Morris, James Neely, Tony Ellis, Marcus Toney. **Third Row:** Chris VanPelt, James Pippens, Carl Williams, Steve Blank, Milton Chaney, Ken Stockwell, Rick Kolb, Denis Lavelle, Jim Smith, Todd Scarlett, Terry Tanker, Joe Stevens, Smiley Creswell, Todd Langerveld, James Hodo, Darryl Troxell, Aaron Roberts. **Fourth Row:** Tony Woods, Carter Kamana, Scott Auer, Tom Robinson, Jeff Spaulding, Jim Bob Lamb, Mike Bossory, Rich Babich, Tim Cunningham, Erik Kehrer, Gregg Lauble, Ted Jones, Otis Grant, Leroy Shepard, Lonnie Young, Alex Clark, Kelly Quinn, Al Ross. **Fifth Row:** Ed Pobur, Terry Lewis, Chris Hayner, Bob Mouch, Phil Parker, Brett Schlosser, Walt Schramm, Mike Hoffman, Howard McAdoo, Chris Bell, Lance Hawkins, Jeff Fehlan, Tom Allan, Randy Lark, Allen Moore, John Perles, Warren Lester, Brian Lewandowski, Ralf Mojsiejenko. **Sixth Row:** John Hurt, Frank Bobak, Mike Greenslait, Derek Bunch, Carl Banks, Daryl Turner, Nate Hannah, Kirk Jacob, Mark Kaczmarek, Bill Covey, Joel Waller, Darryl Dixon, Jim Morrissey, Jeff Boorsma, Joe Curran, Dennis Childs, Kevin Molcak, Dan Askey, Pete Uzzalino, John Wojciechowski. **Top Row:** Jon Phillips, Troy Hickman, Mike Raczkowski, J.D. Anderson, Mark Zimmer, Bill Featherstone, Arv Petit, Dave Henry, Dave Driscoll, Matt Means, Steve Schottel, Ted Guthard, Joe Pendry, John Oleksik, Greg Thornton, Roy Heuser, Joe Harris, Dick Comar, Kurt Schottenheimer, Dave Arnold, Mike Imhoff, Ty Willingham, Sherman Lewis, Mike Zimmer, Kam Hunter, Jerry Eisner, Mike Garvey, Tom Magee, Brian Dawson, Ed Rutherford.





Jim Bucholz



Brian R. Beihl



Mark Neville



Mark Neville



# Men's Gymnastics



Brian R. Beihl



Don Kosht



**Bottom Row (L-R):** Coach George Szypula, Jay Oestrich, Matt Neurock, Bart Acino, Marty Baerny, Vic Johnson, Roger Roberts. **Second Row:** Ryan Kling, Ray Dragonajtys, Tim Sanford, Greg Bosscawen, William Jenkins, Brian Walsh, Brett Richardson, Terry Olsen. **Back Row:** Rich Licata, Steve Moen, Bruce Trevor, Ed Timm, Bob Burns, Marvin Gibbs, David Vilmin, Kurt Golder.



Bottom Row (L-R): Malinda Hudkins, Pearlene Kendrick, Carol Meyers, Brenda Jezowski, Tina Krah. Second Row: Kathy Heck, Linda Jagger, Becky Glass, Annette Tracy, Karen Wells, Chris Daugherty, Karen VanderWerff, Coach Karen Langeland. Third Row: Sue McColgan, Mary Tucker, Deb Traxinger, Ruth Beier, Lil Preston, Kath Edsall, Jackie Carter.

## Women's Basketball



Jack Klee

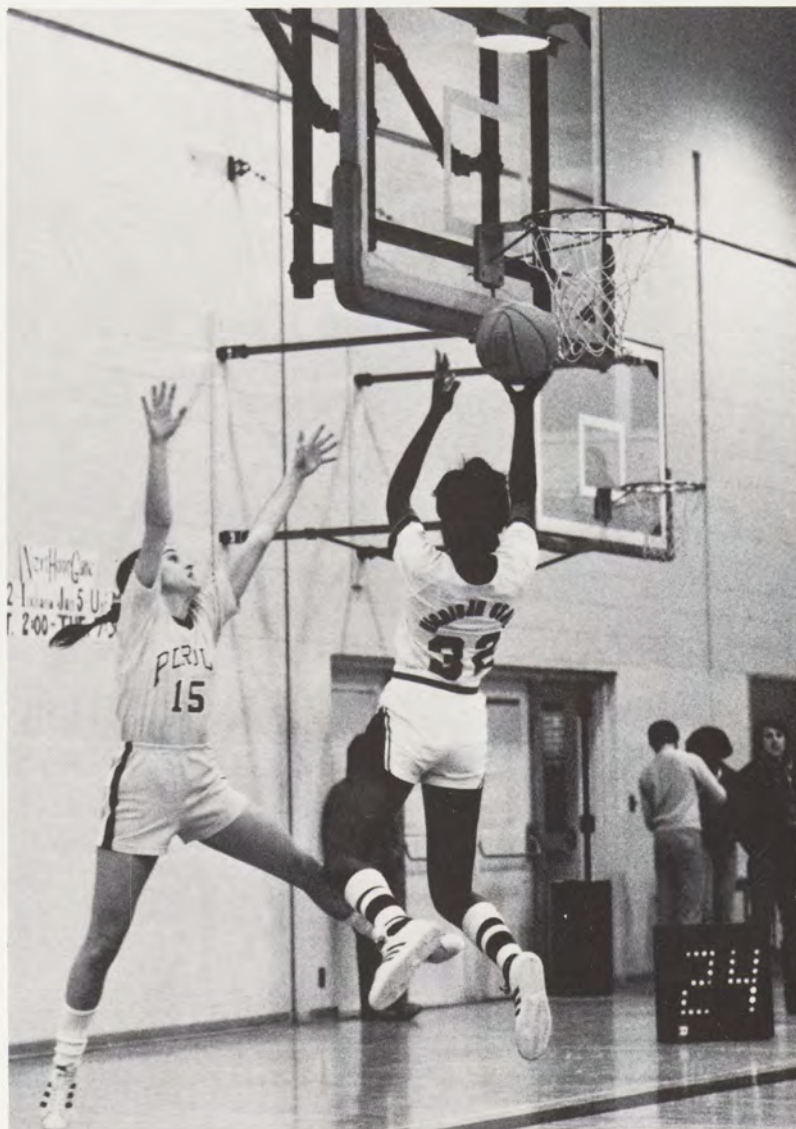

Jack Klee



# Hockey



Mark Neville



Jack Klee







Jack Klee

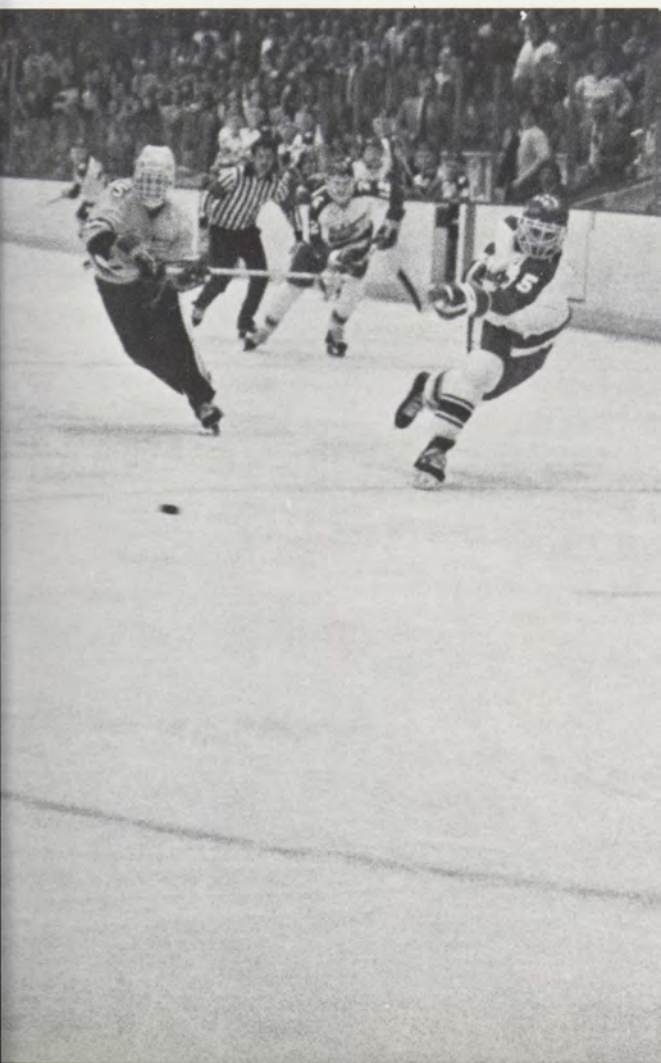

Jack Klee



Jack Klee



**Bottom Row (L-R):** Bob Troschinski, Gary Harpell, Bill Shutt, Terry Christensen, Frank Finn, Coach Ron Mason, Mark Hamway, Shawn Walsh, Craig Lakian, Joe Omiccioli, Ron Scott. **Second Row:** Bob Barrett, Don Lamont, Mike Schneider, Todd Gardiner, Newell Brown, Gary Haight, Nigel Thomas, Bob Bullock, Rob Martin, Ken Leiter, Andre Lamarche, Jeff Easley, David Taylor, Dr. John Downs, Gayle Robinson. **Third Row:** Dee Rizzo, Gord Flegel, Kelly Miller, Dan Beaty, John Martin, Clayton Pethers, Tom Anastos, Lyle Phair, Dan McFall, Todd Ulrich, Tom Nowland.



## Turnaround Icers Become Contenders

"Contenders this year — next year we're legitimate," said MSU hockey head coach Ron Mason of his team and the chance of winning the NCAA championship. The Spartans finished the 1981-82 season with a 26-14-2 record and the CCHA playoff title, a sharp contrast to last year's last-place finish in the WCHA.

From the beginning of the season, Mason's primary goal was to finish in one of the top four spots to gain home ice in the league playoffs. Key victories early in the season, over such CCHA powers as Bowling Green and Notre Dame, got the Spartans off to a good start.

Just prior to Christmas, MSU posted a league-leading record of 11-4-1 and a bright future. "Pretty soon, just placing in the top four teams was not enough as we began flirting with first place," said Mason.

Mason accomplished his early season goal by finishing the regular season 21-10-1, second only to Bowling Green, and anticipated the league playoffs next on the agenda. In the first round, MSU beat Lake Superior State in a two-game, total-goal series 12-5. The Spartans then travelled to Detroit to outlast Michigan Tech 3-2 in the semi-finals, and outskated Notre Dame 4-1 in the finals of the CCHA playoffs.



Next, the icers moved east to the University of New Hampshire for the Regional Quarterfinals, the first time since 1967 for MSU to participate in such NCAA action. The Spartans lost the series 9-4, but still came home with a school record of 26 season wins.

All-American goalie Ron Scott, a sophomore, led the CCHA with a 2.75 goals-against average, 21 wins and a .903 save percentage. Sophomore Newell Brown broke the CCHA assist record and placed second in league scoring with 15 goals and 44 assists. Also, cap-

tain Mark Hamway, a junior, tied the CCHA goals-scored record and placed fourth in league scoring with 28 goals and 26 assists.

Throughout the year, over 100,000 fans filled Munn Arena to see the MSU icers in action. Winning fever once again spread across the MSU campus and the hockey team was the reason. The Spartans, returning next year with most of their leading scorers and solid defensemen, were a promising squad for NCAA success.

*Charles Wutke*



## Men's Track



Jack Klee



Kemi Gaabo



Bottom Row (L-R): Elliot Tabron, Andre Williams, Michael White, Steve Friedrich, Don Muhammad. Second Row: Marcus Sanders, Corky Wilkins, Daryl Dismond, Michael Boyd, Greg Turner, Gary Skipper, Al Bellamy. Third Row: Tim Kenney, Terrance Ross, Paul Piwinski, Jeff Lewis, Eric Teutsch. Fourth Row: Randy Maier, Thomas Irmien, Todd Hoover, David Prieskorn, John Berneike, Rob Murphy, Dan Willenborg, John Bogdziewicz.

Kemi Gaabo







Bill Brooks

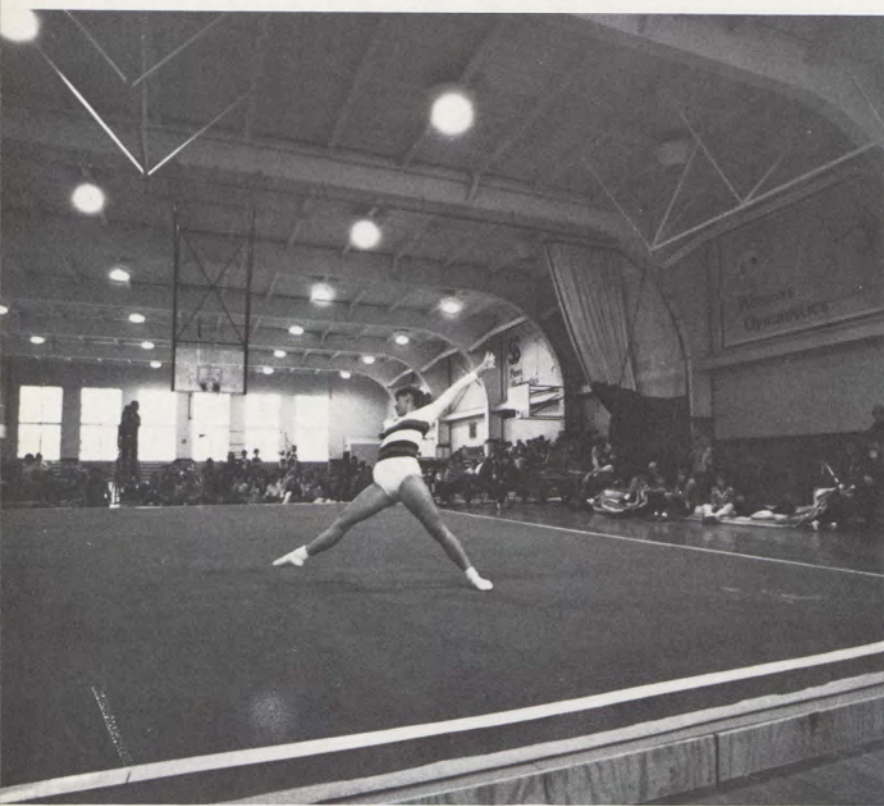

Bill Brooks



Kemi Gaabo

## Women's Gymnastics





Kemi Gaabo



Front to Back: Linda Guhl, Lori Boes, Alice Hagan, Kelly Enright, Barb Zakowski, Debbie Brady, Colleen Smith, Cathy Cazel, Bonnie Ellis, Laurie Birk.



Bill Brooks



Kemi Gaabo



## Women's Golf



Kemi Gaabo



Kemi Gaabo



Jack Klee





Jack Klee



Keri Gaabo



Bottom Row (L-R): Coach Mary Fossum, Sally Yoder. Second Row: Lisa Speaker, Lisa Ely, Syd Wells, Gale Hovey, Diane Whitman, Randi Paporello, Allison Sellers, Nina Spatafora, Beth Sierra.





Photography by Jack Klee



## Men's Basketball





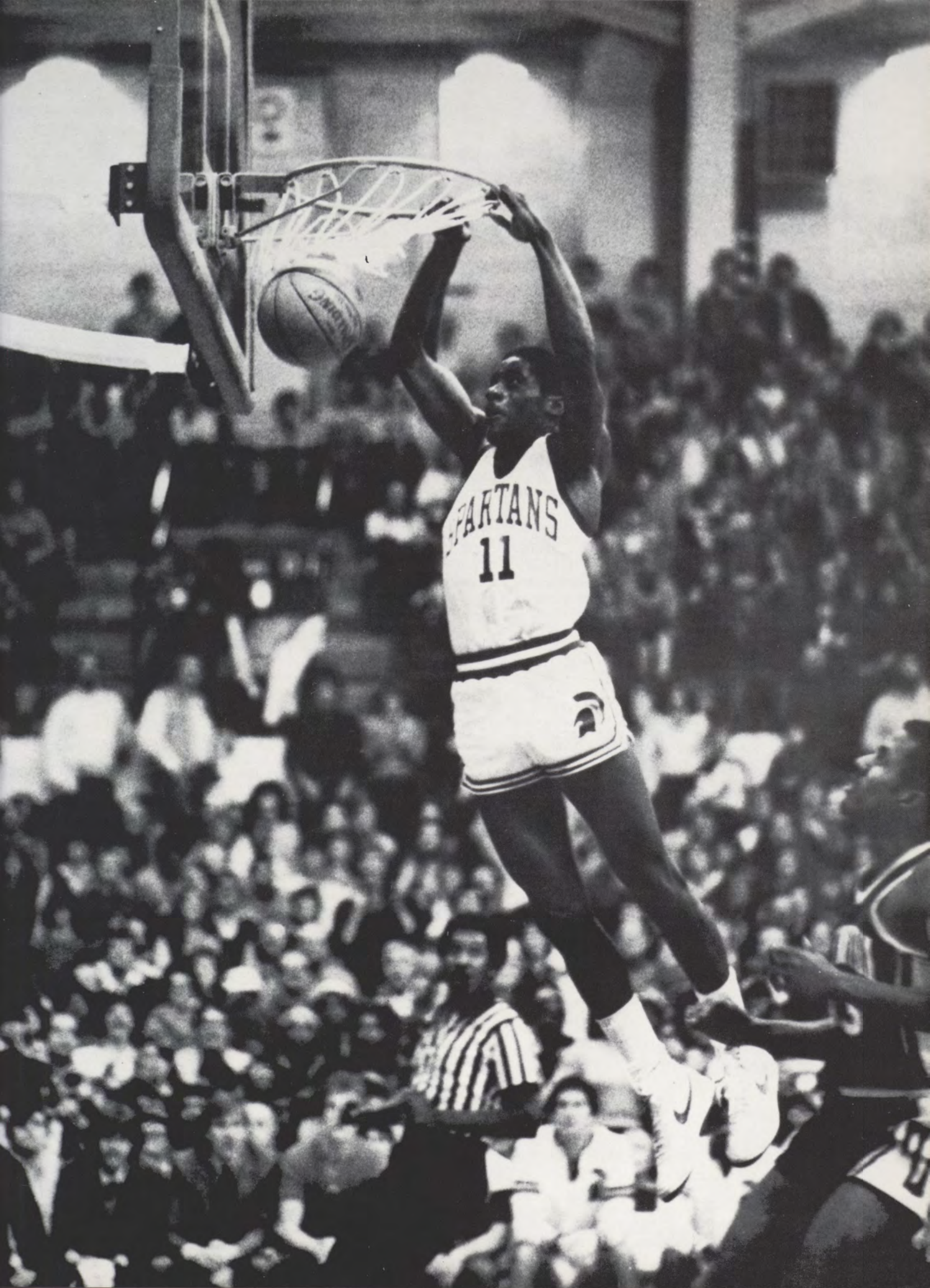



Bottom Row (L-R): Mike Maisner, Mike Brkovich, Edgar Wilson, Coach Jud Heathcote, Bill Norton, Frank Rourke, Steve Pfeffer, Joe Novak. Second Row: Sam Vincent, Randy Morrison, Tim Gore, Derek Perry, Larry Polec, Ben Tower, Richard Mudd, Kevin Willis, Steve Bates, Bill Cawood, Kurt James, Evaristo Perez, Cleveland Bibbens, Herb Bostic, Kevin Smith.



Jack Klee



When the 1981-82 men's basketball season ended, everyone was left grasping for answers as to why the Spartan's suffered their third losing season in a row. In interview after interview, Jud Heathcote wasn't sure whether to blame himself, the officials, the players, or just plain bad luck. If anything was to blame, it was the Spartan's confirmation of the old adage: experience is the best teacher.

If pre-season optimism and confidence could put points on the board, MSU would have been national champs. Heathcote and company believed they had the raw material to put a winner on the court. They took on the semi-complimentary role as a dark horse. The talent was clearly there, but no one, not even Heathcote, had figured out how to teach consistency. The Spartans looked like conference contenders one moment and the next moment they looked like a team promoters book to play the Harlem Globetrotters.

In their non-conference schedule, MSU struggled to beat teams like Detroit and Wisconsin-Green Bay. An omen of the Big Ten season to come was that exactly half of MUS's non-conference games were decided by four points or less.

The Big Ten season started off with a bang with a 65-58 upset over then 20th-ranked Indiana. But high hopes quickly died as the Spartans dropped six out of

the next nine. Fans, reporters and coaches realized the inside game hardly existed. The Spartans lacked a strong, aggressive player who could take it to the basket. Kevin Smith was often their lone offensive weapon as Derek Perry, Kevin Willis and Ben Tower ran hot and cold. Sam Vincent, MSU's hope for the future, was still finding his way in Big Ten ball.

The reality of the situation set in against Northwestern. The Spartans dominated the first period and led by 13 at the half. Then they made a 180-degree turn. Quite simply, the roof fell in on MSU. They scored only 13 points in the second half, and so many players fouled out it looked for a while like Jud might have to suit up. The Spartans lost by five, and everybody scratched their heads and wondered just what kind of team this was.

With a 51-49 last second loss to Purdue, Heathcote was doomed to suffer another losing season. The Spartans went to the wire with every team, but no one could figure out how to cure the dry spells that proved fatal game after game. The critics were probably right: the raw talent was there. Late in the season, Willis and Vincent gained confidence and poise with every game. If experience is the best teacher, this 1982 class of Spartans just might improve their grades in the following years.

*Chris Richman*



# Women's Swimming



Jack Klee



Kemi Gaabo



Jack Klee



Kemi Gaabo

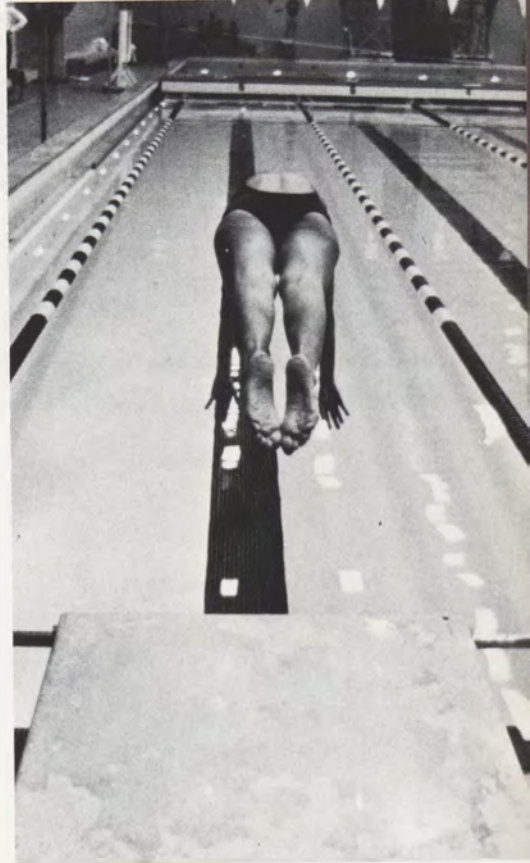

Bill Brooks

Bottom Row (L-R): Keli Emerson, Sally Rozman, Martha Jahn, Mary McClellan, Karen Moskal, Teresa Krupiarz, Kris Weber, Dana Drummond.  
 Second Row: Jan Bushey, Diane Evans, Mary Jo Vernon, Patty James, Jill Young, Patricia Crane, Lorie Bird, Gina Bratrade, Karen Carboni, Mary Ellen Mahoney.  
 Third Row: Coach John Narcy, Nancy Beel, Sue Prior, Kathy Conboy, Amy Straith, Tracy Malarik, Shelby Heller, Cathy McDonnell, Coach Jennifer Parks.



# Wrestling



Kemi Gaabo

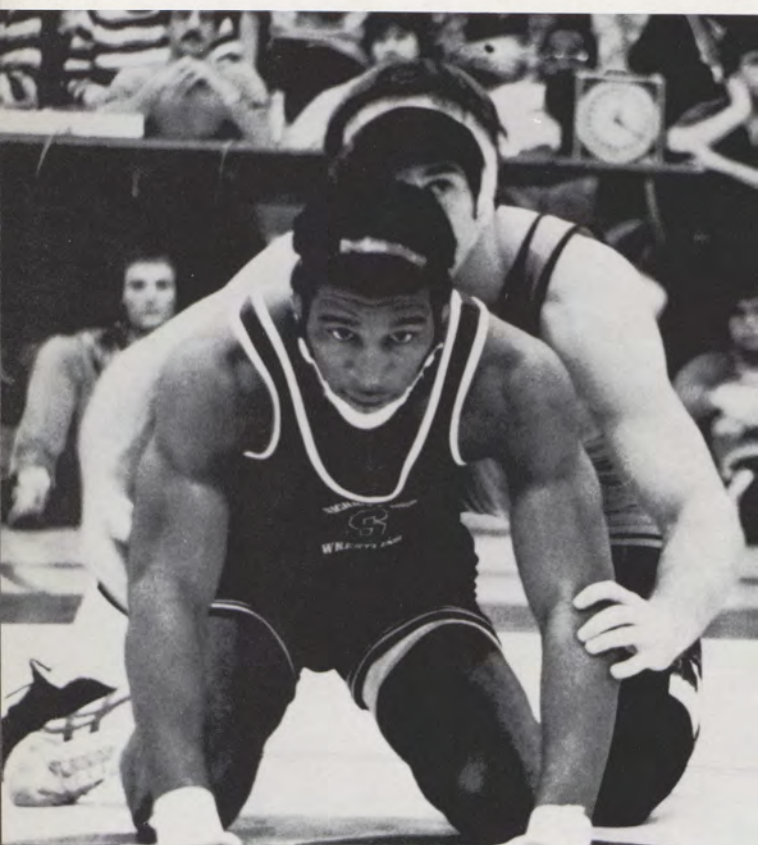

Don Kosht



Kemi Gaabo



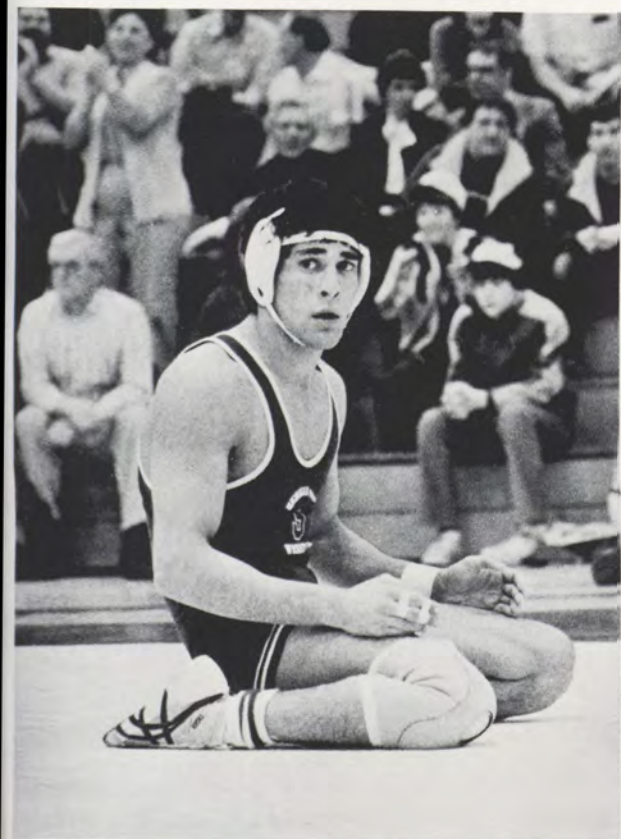

Kemi Gaabo

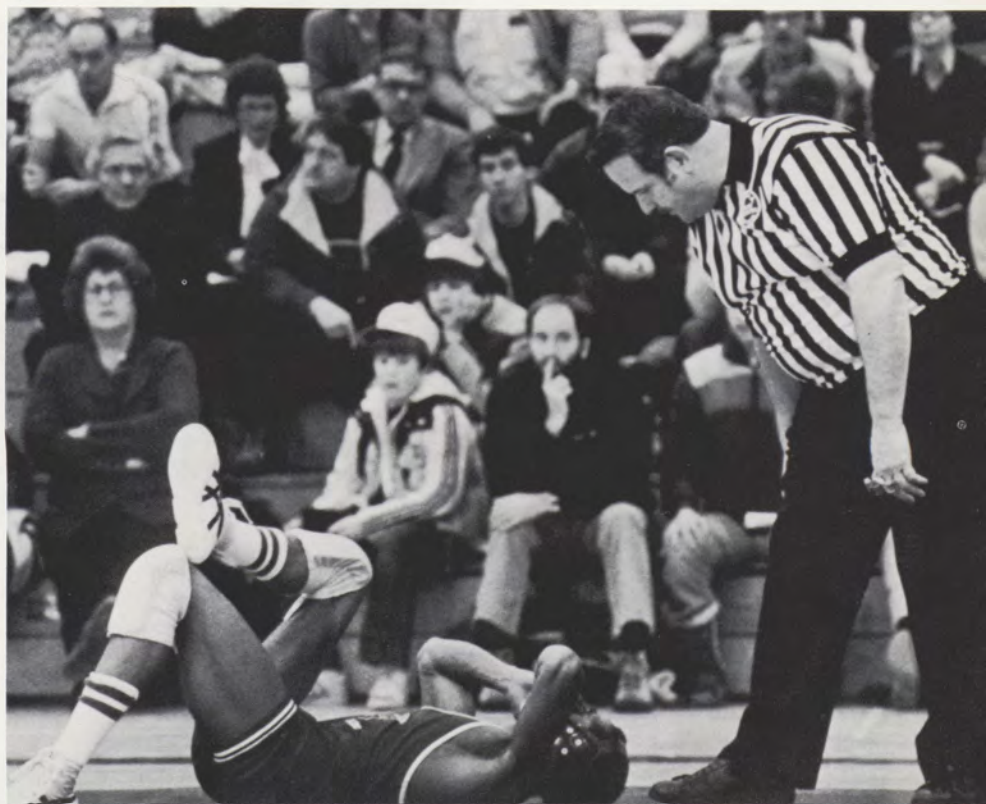

Kemi Gaabo



Kemi Gaabo



Bottom Row (L-R): Mike Vincent, Paul Miller, Laurence Flory, Dan Keiter, Greg Sargis, Charles Root, Lionel Gale, Fred Worthem, Phil Welch, Doug Brooks, Matt Thompson, Mike Marsh, Greg Lapinsky, Wayne Jackson, Jim Hathaway, Pat Milkovich. Second Row: Coach G. Peninger, Brent Monroe, Pete Devuno, Harrell Milhouse, Chuck Joseph, Jim Mason, Shawn White, Todd Stern, Jeff Felice, Tim Zipple, Eli Blazeff, Mike Potts, Dan Holt, Eric Eggenberger, Bill Dudley, Mike Benson, Steve Gittlen, Keith Foxx, Tony White, Ron Cantini, Cal Anderson, Dan Price.



## Talent And Success: A Consistent Combination

On the surface, the 1981-82 men's wrestling team did not have the kind of season that grabbed headlines and caused panic at the ticket office. But to appreciate the season (fourth in the Big Ten and 25th in the NCAA), one had to keep in mind that MSU had never had a losing season as long as Grady Peninger had been here, which stood at 22 years and counting.

Keep in mind too, that the Spartans had to face such national powers as Oklahoma, Oklahoma State, Iowa and Iowa State. Against those four schools, MSU took a beating: 39-0, 27-9, 43-3, and 44-2, respectively. "We should have finished second in the conference," commented Peninger, "but two of our wrestlers lost important matches and we slipped two notches. Everybody gets upset, and I guess it was our turn."

What was particularly disheartening for the wrestlers was lack of media attention. "We kicked Michigan's butt this year and it didn't even make it in the paper. I'm not bitter, but we should emphasize the positive news around here — whatever it is. With the way

things are at this school, we need to blow up our successes. I couldn't care less if I'm mentioned, but the kids are only here for four years and they deserve the attention."

Lack of attention was in no part due to lack of talent. Junior Greg Sargis set a school record with 17 pins and accumulated more points on the year than any other wrestler. The Spartans sent seven wrestlers to the NCAA's, including two-time All-American Mike Potts (190 lbs.). Potts and Sargis would be returning, but Peninger felt that Sargis would wrestle at 158 lbs., leaving a big question mark for the 150 lbs. class.

Peninger was expecting several battles for top spots in several weight divisions. Besides the 150 lbs. class, the heavyweight spot was the only class that remained wide open. Dan Dudley, who was the current heavyweight, would run out of eligibility after fall term.

MSU's only conference loss was to powerhouse Iowa, and if the Spartans hope to bring the 1982-83 Big Ten crown home, Peninger would have to figure out a way to stop them. Peninger did not hesitate to admit that he foresaw a second-place finish for his club.

"We're all out there battling for crumbs while Iowa sits there and eats cake," he said.

*Chris Richman*





Jack Klee

## Women's Track



Jim Goatley

Bottom Row (L-R): Bruce Waha, Jim Bibbs, Coach Karen Dennis, Shiri Wallace, Gail Abromitis. Second Row: Anne Pewe, Karen Campbell, Darcy Tomlinson, Diane Bussa, Lisa Last, Debby Froehlich, Janet Dubeck, Janet Jullen, Ann Beaujean. Third Row: Diana Mason, Patty Peek, Joanna Childress, Jill Washburn, Laurie Greenwood, Kristen Fulseth, Michelle Pfeiffer. Fourth Row: Lynn Taylor, Molly Brennan, Pamela Sedwick, Margo Machen, Melissa Means, Jacqueline Sedwick, Ann Cwik.



Jack Klee

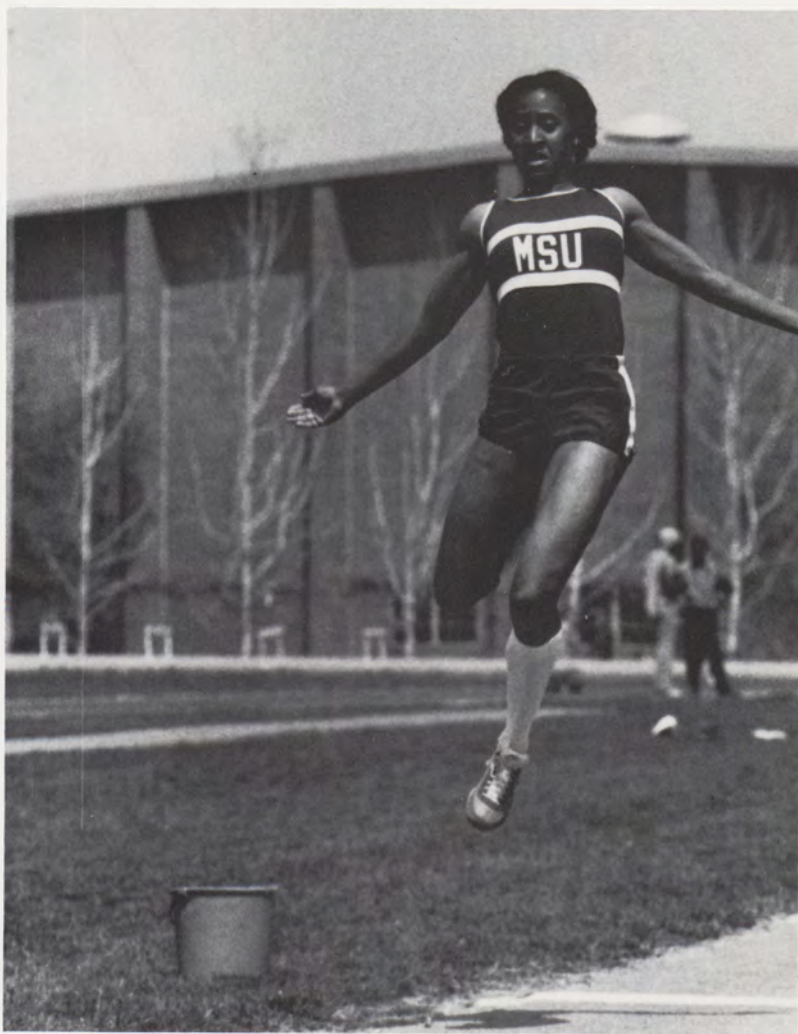

Jack Klee



# Fencing



Front Row (L-R): Tim Dority, Barry Peterman, John Chambers, Brad Peterman, Tom Howorth, Bernard Sheff. Second Row: Coach Charles Schmitter, Jon Thomas, Alan Beatty, Charles Payson, John Samalik, Peter Haeussler, Mark Haeussler, Kevin White, Jeff Herzbach.

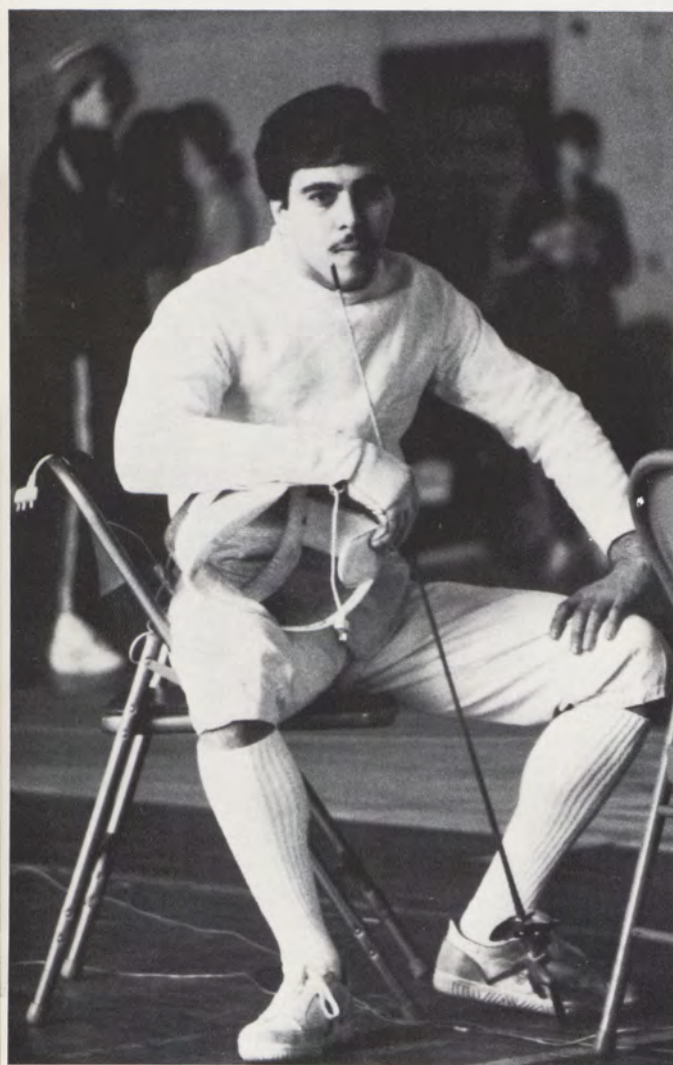

Tom Culligan

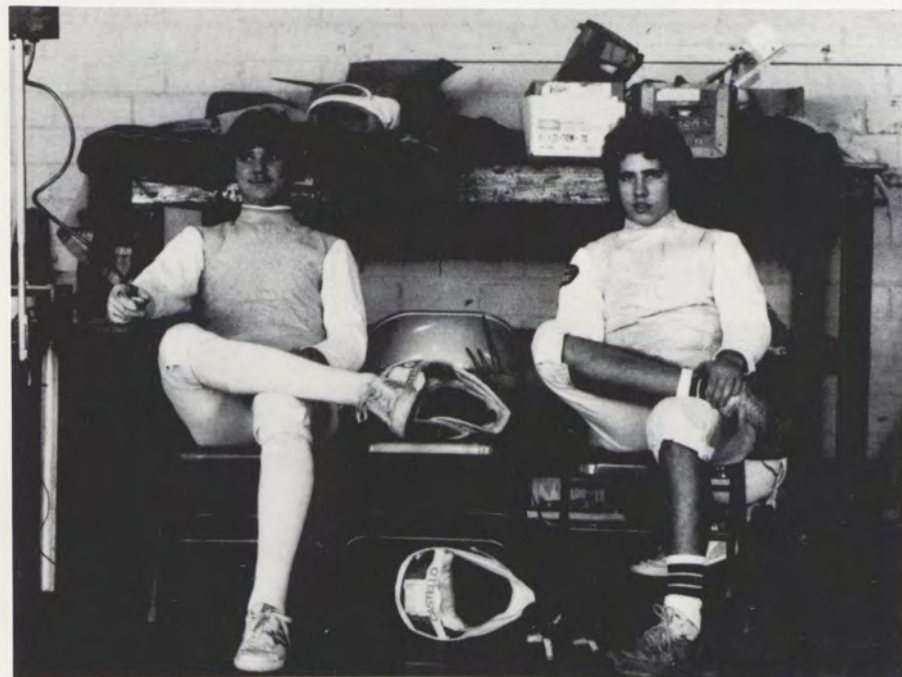



# Men's Swimming



Jack Klee

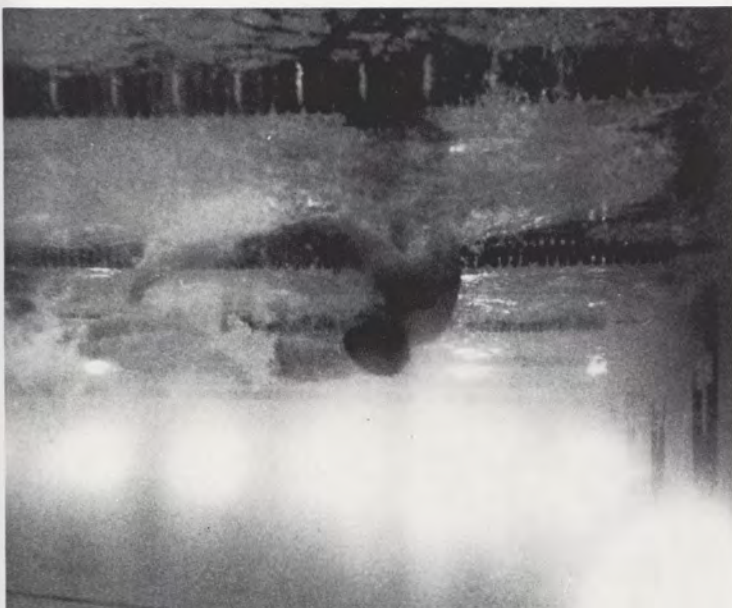

Jack Klee



Jack Klee

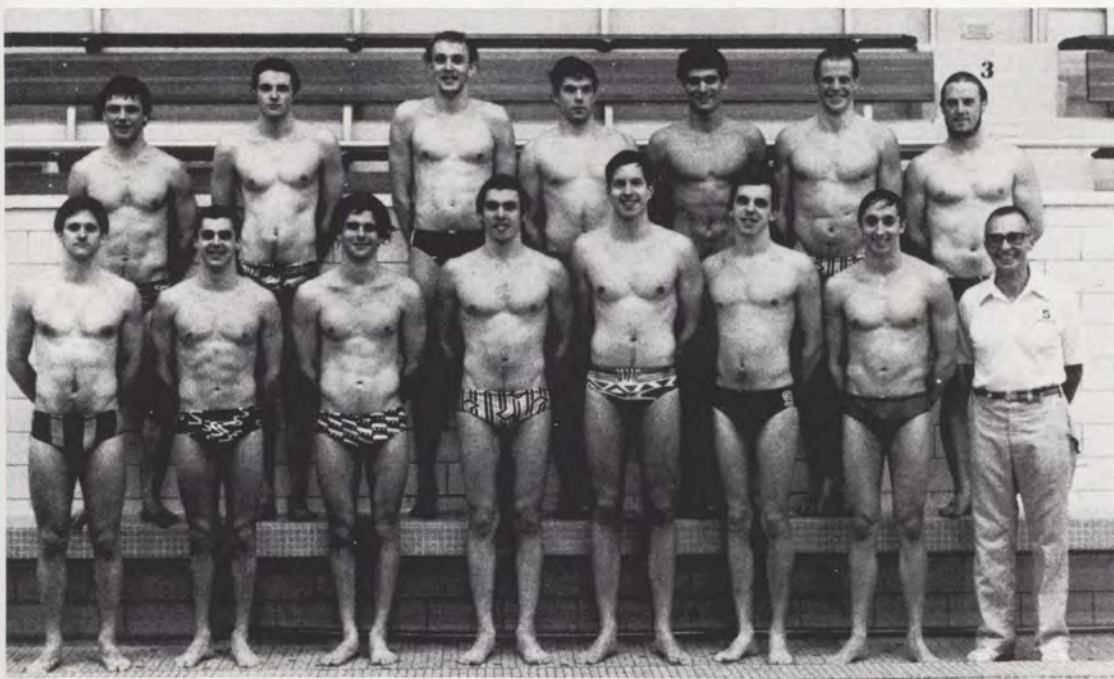

Bottom Row (L-R): Kirt Harrington, Barry Dittus, Terry Inch, Kevin Hook, Bob Lundquist, Mark Lancaster, Greg Sluke, Richard Fetters. Second Row: Mike Brown, John Kasley, C.J. Winkel, Doug Hayden, Juan Tavares, Matt Fetters, James Mathieson.



# Baseball

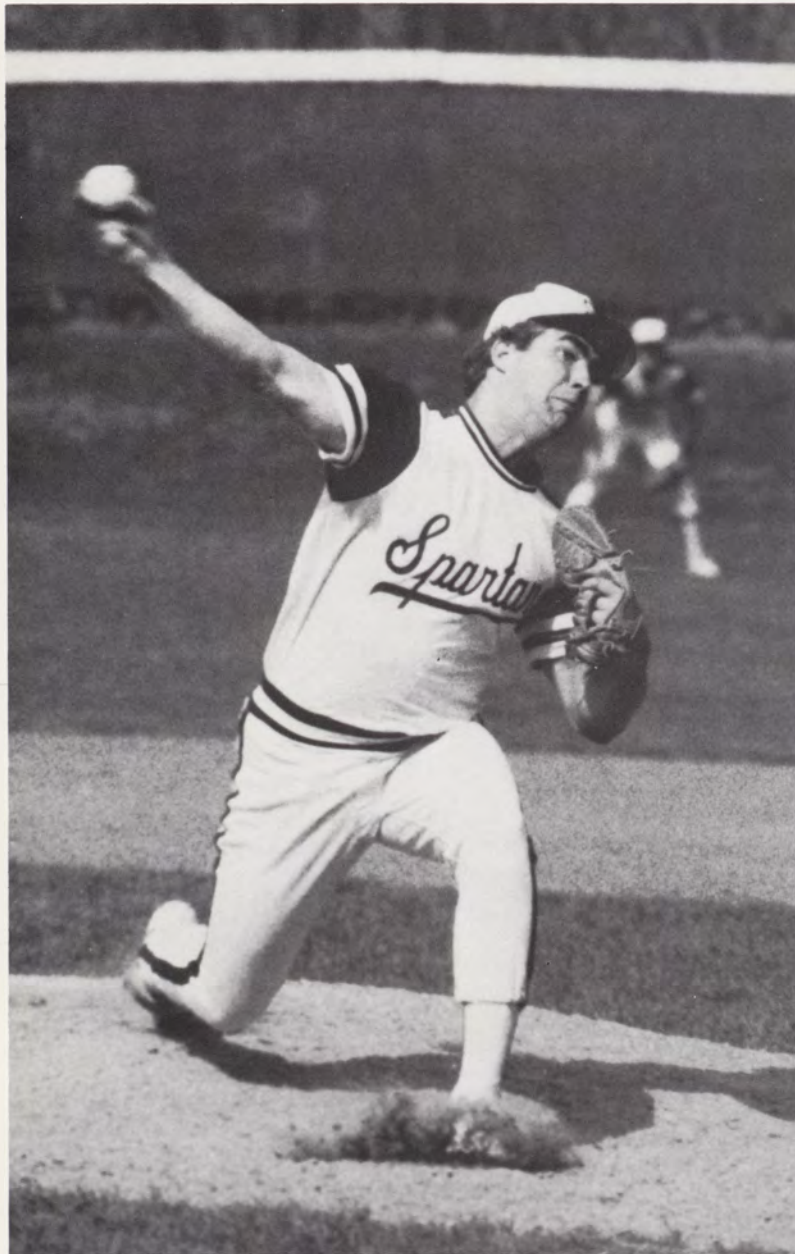

Jack Klee

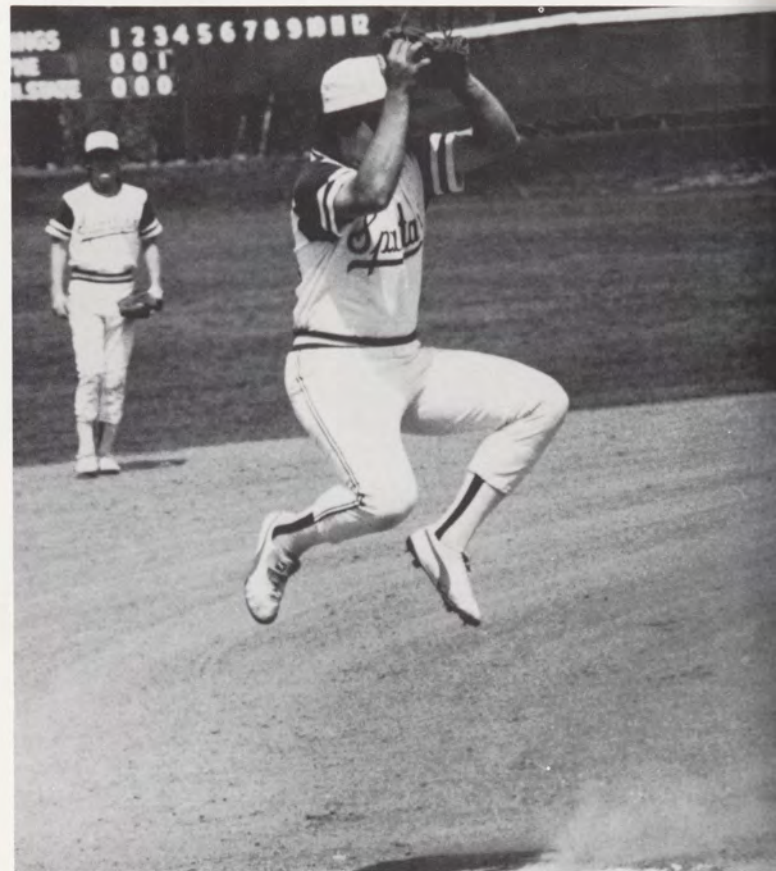

Jack Klee



Jack Klee



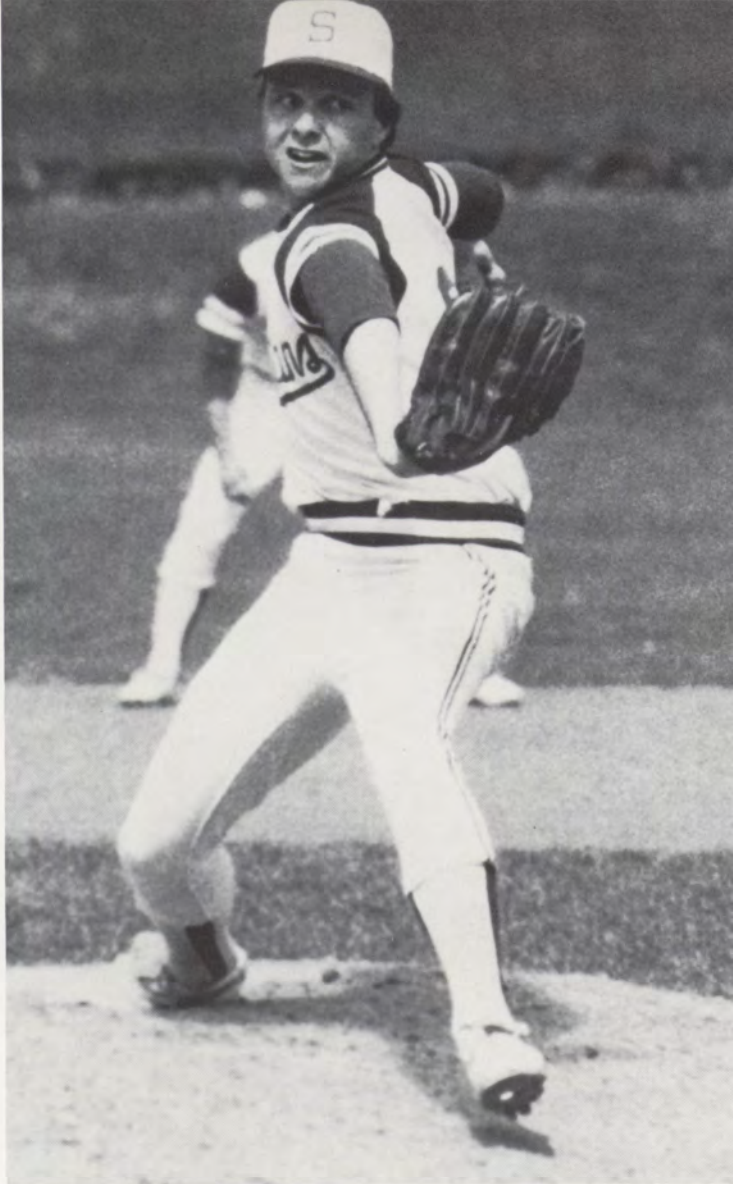

Jack Klee



Bottom Row (L-R): Bob Marley, Peg Brown, Dave Corey, Steve Teplitsky, Mickey Lager, Mike Whitman, Steve Marod, Darryl Dixon, Chris Dorr, Eric Payk, Tim Pendell, Tom Walendzik, Tyler Schultz, Ken Adams, Ed Grochowalski, Coach Dan Litwhiler. Second Row: Frank Pellerin, Larry Young, Andy Krause, Tom Dieters, Chris Hayner, Bob Goodheart, Steve Sudbay, Tim Birtsas, Tom Shook, Steve Barnes, Rod Curcid, Mike Patterson, Terry Johnson, Mike Ullsax, Brian James, Bruno Petrella, Wayne Uhrig.





Bottom row (L-R): Jill Grinberg, Monty Gettys, Shelley Ireland. Second row: Gaylyn Katz, Mary Stoner, Trish VanDenBrink, Barb McLogan, Karyn Yorimoto, Coach Earl Rutz. Third row: Diane Dunn, Peggi Pfeffer, Pam Pierce, Kim Medd.



Courtesy Of Sports Information



Courtesy Of Sports Information

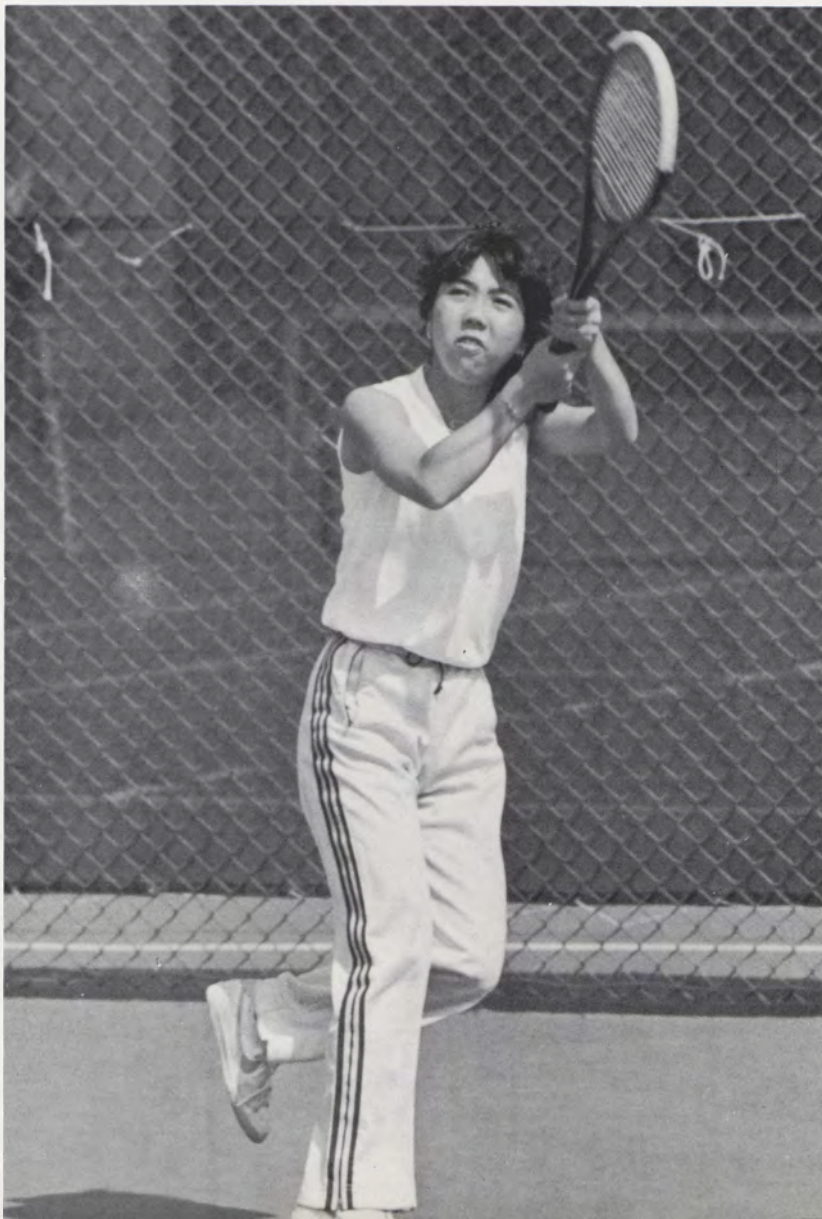

## Women's Tennis



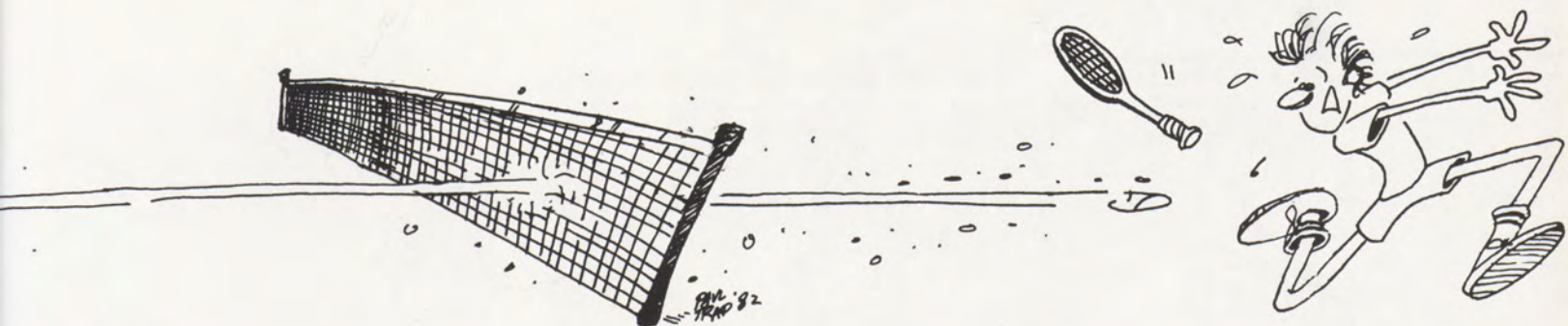

## Men's Tennis



Jim Goatley

From Left to Right: Coach Stan Drobac, Steve Yorimoto, Joe O'Brien, Ross Smith, Jeffery Wickman, Marc Cohen, Doug Billian.





Bottom Row (L-R): Mary Moeller, Anne Goboly, Linda Bache, Kim Kurzawa, Judy Orr, Dianne Kennett, Vickie Forest. Second Row: Coach Gloria Becksford, Brenda Kingen, Terry Swink, Beth Burns, Deanne Moore, Val Duerr, Stephanie Smith, Sue Sims, Izzy Forester, Donna Thomas, Tracey Keyton, Kathy Strahan, Julie Hoopes.





Softball



Photography by Kerni Casbo





Bottom Row (L-R): Tom Rose, Bob Fossum, Tom Ross, David Hawthorne, David Belen. Second Row: Coach Bruce Fossum, Rob Haidler, Jeff Sfreddo, Monty James, Todd Hartle, Tim Russel, Bill Kost.



Jack Klee



Bill Brooks

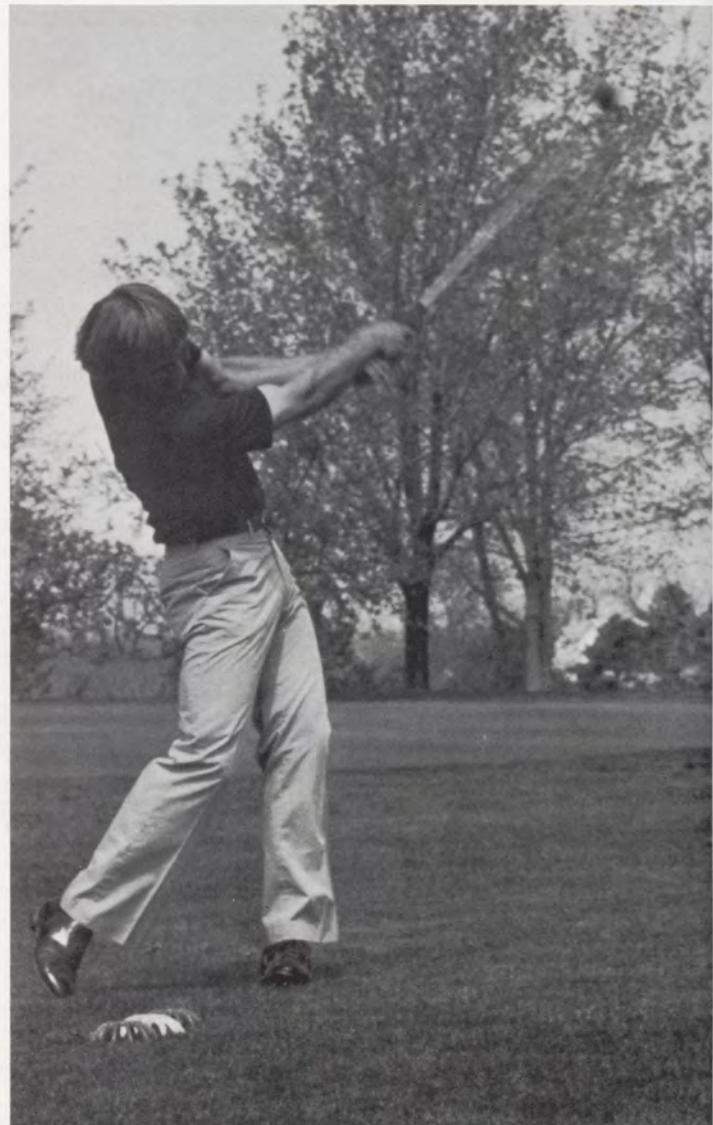

Bill Brooks

## Men's Golf



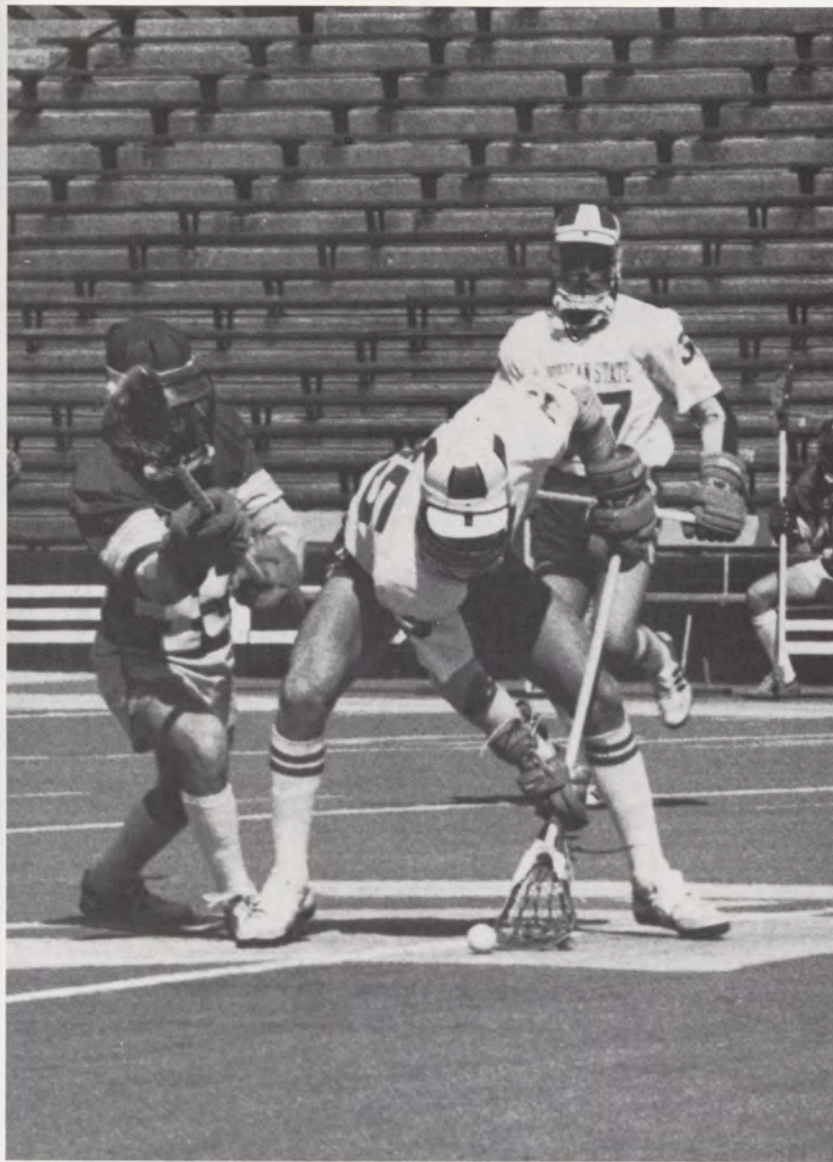

Jack Klee



Jack Klee



Bottom Row (L-R): Pete Gilbert, Scott Hammond, Chris Cooper, Steve Garcia, David Bryce, Michael Gabor, Rinehart Wilke, Thomas Marchin. Second Row: Kristie Forzano, Mark Frey, Jim Featherstone, Greg Sutherland, Greg Helgemde, Dan McNulty, Tim McClintock, Gary Sutherland, Mike McDermott, Beth Clark, Joe Novak. Third Row: Coach Richard Kimball, Jim Sanford, Tom Stokes, Greg Klose, Daron Topouzian, Stewart Kowalski, Ron Manteuffel, John Rometty, Phil Rose, Bruce Beresford, Mike Behrmann, Greg Walker, Rich Johnson, Mike McCarthy, Carlton Evans, Walter Briggs.

## Lacrosse



# BASEBALL

SEASON: 18-22  
BIG TEN: 6-10

MSU		OPP	MSU
5	Central Michigan	11	72
3	Central Michigan	0	72
7	Eastern Michigan	8	69
6	Eastern Michigan	8	67
8	Albion	7	71
9	Albion	5	69
5	Detroit	2	67
3	Detroit	4	76
8	Detroit	2	60
6	Detroit	5	45
2	Aquinas	1	77
10	Aquinas	9	71
6	Central Michigan	8	58
9	Central Michigan	1	74
4	Ferris State	3	65
8	Ferris State	1	60
2	Indiana	0	65
5	Indiana	3	57
4	Indiana	12	85
5	Indiana	3	64
4	Western Michigan	7	72
0	Western Michigan	4	104
3	Purdue	1	68
0	Purdue	6	76
1	Purdue	0	68
7	Purdue	14	
0	Wayne State	2	
5	Wayne State	2	
2	Western Michigan	6	
0	Western Michigan	2	
5	Ohio State	12	MSU
7	Ohio State	3	2
1	Ohio State	7	5
2	Ohio State	3	1
2	Eastern Michigan	7	3
0	Eastern Michigan	2	8
0	Michigan	6	5
6	Michigan	9	2
0	Michigan	4	2
0	Michigan	4	4
0	Michigan	4	4

# MEN'S BASKETBALL

SEASON: 11-17  
BIG TEN: 6-12

MSU		OPP	MSU
89	Central Michigan	70	2
79	Western Michigan	83	5
65	Detroit	62	1
56	Kansas	74	7
45	Cincinnati	56	
49	Wisconsin — Green Bay	48	
101	Marshall	82	
46	North Carolina State	67	
51	California State — Fullerton	50	MSU
61	Hawaii	62	1
65	Indiana	58	0
58	Minnesota	64	0
47	Purdue	53	2
51	Illinois	55	0
64	Michigan	62	0
68	Wisconsin	58	3
56	Iowa	57	2
64	Northwestern	61	1
49	Ohio State	50	1
43	Northwestern	48	1
66	Michigan	55	
46	Ohio State	51	6
53	Iowa	59	1
60	Wisconsin	65	
56	Illinois	47	0
49	Purdue	51	
51	Minnesota	54	
58	Indiana	74	

# WOMEN'S GOLF

MSU		MSU
15th	Furman Invitational	NTS
2nd	Marshall Invitational	2nd
2nd	Spartan Spring Invitational	1st
1st	Big Ten Championships	NTS

# WOMEN'S BASKETBALL

SEASON: 15-11  
BIG TEN: 6-3

OPP	MSU
74	Central Michigan
68	Western Michigan
85	William Penn
64	Missouri Southern
50	Purdue
74	Kent State
65	Indiana
78	Michigan
52	De Paul
73	Northwestern
75	Eastern Michigan
56	Central Michigan
81	Illinois State
62	Western Michigan
75	Miami of Ohio
73	Detroit
59	Ohio State
76	Oakland
66	Purdue
79	Illinois
79	East Carolina
58	Virginia State
62	Wayne State
60	Wisconsin
59	Notre Dame

# MEN'S TENNIS

SEASON: 7-14  
BIG TEN: 1-8

OPP	MSU
7	Murray State
4	Western Kentucky
8	Austin Peay State
6	Mississippi
1	Tennessee-Martin
4	Alabama-Birmingham
7	Memphis State
7	Illinois
5	Purdue
5	Western Michigan
8	Wisconsin
7	Minnesota
1	Eastern Michigan
8	Michigan
3	Central Michigan
5	Kalamazoo
7	Indiana
7	Ohio State
4	Notre Dame
8	Northwestern
2	Iowa

# VOLLEYBALL

SEASON: 17-32

OPP	MSU
3	De Paul Invitational
1	Western Michigan
1	Illinois State
5	Redbird Invitational
1	Central Michigan
1	Eastern Michigan
4	Spartan Invitational
4	Houston Invitational
0	Western Michigan
3	Big Ten Championships
5	MSU International
2	Invitational
2	Can-Am Invitational
2	Central Michigan
1	Invitational
1	Michigan

# WOMEN'S TRACK INDOOR

MSU		MSU
133.40	MSU Open and Collegiate	
133.80	MSU Relays	
136.65	Western Ontario Quadrangular	
136.30	Mason-Dixon Games	
140.65	Wolverine Invitational	
141.90	Eastern Illinois Invitational	
139.80	Big Ten Championships	
139.55		

# HOCKEY

SEASON: 26-14-2  
CCHA: 21-10-1

MSU		OPP
4	Lake Superior State	3
3	Lake Superior State	2
4	Bowling Green State	3
4	Bowling Green State	0
3	Ferris State	3
3	Ferris State	4
4	Notre Dame	2
8	Notre Dame	4
3	Michigan	4
3	Michigan	0
6	Bowling Green State	5
3	Bowling Green State	4
6	Michigan Tech	1
3	Michigan Tech	4
5	Lake Superior State	2
3	Lake Superior State	1
3	Michigan Tech	6
4	Michigan	4
2	Western Michigan	3
4	Western Michigan	3
8	UI — Chicago Circle	1
7	UI — Chicago Circle	2
5	Michigan	2
7	Ohio State	3
1	Ohio State	4
6	Miami	5
2	Miami	3
4	Northern Michigan	2
3	Northern Michigan	9
6	Western Michigan	2
7	Western Michigan	3
7	Michigan	1
5	Notre Dame	2
2	Notre Dame	3
10	Ferris State	2
3	Ferris State	4
9	Lake Superior State	1
3	Lake Superior State	4
3	Michigan Tech	2
4	Notre Dame	1
2	New Hampshire	3
2	New Hampshire	6

# SOFTBALL

SEASON: 16-22

MSU		OPP
4	Kearney State	3
0	Creighton	5
0	Kansas	4
1	Missouri	6
4	Oklahoma State	5
2	Grand Valley State	11
2	Grand Valley State	5
1	Central Michigan	2
2	Central Michigan	3
0	Western Michigan	1
2	Western Michigan	3
4	Iowa	2
0	Ohio State	5
2	Central Michigan	1
0	Central Michigan	7
6	Detroit	0
6	Detroit	1
0	Wayne State	1
3	Wayne State	0
4	Miami of Ohio	0
6	Miami of Ohio	0
2	Eastern Michigan	1
2	Eastern Michigan	1

# WOMEN'S GYMNASTICS

SEASON: 8-2

MSU		OPP
133.40	Penn State	141.75
133.80	Illinois	124.65
136.65	Pittsburgh	133.50
136.30	Eastern Michigan	134.25
140.65	Southern Illinois	132.60
141.90	Michigan	138.65
139.80	Ohio State	138.75
139.55	Illinois — Chicago	133.10



## FIELD HOCKEY

SEASON: 12-7-2

MSU		OPP	
1	Lehigh	1	
4	Villanova	2	MSU
1	La Salle	5	7
1	Ohio State	0	10
1	Eastern Illinois	2	9
1	Indiana	3	3
2	Michigan	0	4
0	Purdue	1	9
2	Central Michigan	0	4
6	Eastern Michigan	1	2
1	Northwestern	2	7
1	Ohio State	0	3
3	Michigan	1	4
0	Michigan	1	10
4	Albion	1	3
2	Central Michigan	1	7
4	Bowling Green State	0	7
3	Western Michigan	1	7
1	Toledo	0	13
2	Western Michigan	2	
1	Northwestern	2	

## WOMEN'S TENNIS

SEASON: 11-8

MSU		OPP	MSU
0	Indiana	9	1
2	Northwestern	7	2
3	Wisconsin	6	1
5	Michigan	4	0
6	Wisconsin	3	1
7	Minnesota	2	2
5½	Kentucky	3½	5
6	Purdue	3	2
0	Northwestern	9	2
1	Michigan	8	6
6	Ohio State	3	0
8	Wisconsin	1	2
5	Western Michigan	4	5
3	Miami of Ohio	6	2
5	Illinois	4	1
5½	Eastern Michigan	3½	
5	Wisconsin	4	
0	Indiana	9	
4	Michigan	5	

## MEN'S TRACK

## INDOOR

SEASON: 0-1

BIG TEN: 0-1

MSU		OPP	MSU
NTS	Michigan Relays	20	
NTS	Western Michigan Relays	33	
NTS	Michigan State Relays	26	
56	Michigan	26	
10th	Central Collegiate Championships	61	
NTS	Michigan Open	43	
NTS	Highlander Games	7	
5th	Big Ten Meet		

## OUTDOOR

85	Ohio State	59	
72	Eastern Michigan	72	
60	Illinois	85	
3rd	Central Collegiate Conference Meet		MSU

## WOMEN'S SWIMMING

SEASON: 8-3

MSU		OPP	MSU
91	University of Toronto	24	34
64	Michigan	85	19
54	Ohio State	59	0
54	Wisconsin	77	3
69	Illinois	44	2
89	Purdue	51	24
78	Minnesota	62	20
80	Oakland	59	
86	Eastern Michigan	27	
79	Central Michigan	34	
95	Northern Michigan	45	

## LACROSSE

SEASON: 4-13

MLA: 2-8

OPP	MSU
9	209.35
11	257.35
7	257.10
17	258.40
9	258.40
5	246.40
6	260.20
20	259.20
9	264.55
11	7th
13	
4	
6	
10	
11	
10	
3	

## SOCCER

SEASON: 12-5-0

OPP	MSU
0	70
1	46
2	51
1	82
4	41
5	
1	
0	
0	
1	MSU
2	14
0	7
0	15
1	8
0	20
15	12
5	15
20	5
17	20
22	17

## FOOTBALL

SEASON: 5-6-0

BIG TEN: 4-5-0

OPP	MSU
27	
27	
7	MSU
20	8th
38	4th
14	6th
27	4th
3	3rd
14	2nd
36	
36	

## WRESTLING

SEASON: 10-4

BIG TEN: 8-1

OPP	MSU
10	1st
14	2nd
0	1st
27	4th
6	
0	
0	
7	MSU
5	18
39	3rd
43	35
44	
17	
17	

## MEN'S GYMNASTICS

SEASON: 2-7

BIG TEN: 1-4

OPP	MSU
175.35	
257.25	
268.45	
264.30	
262.10	
250.25	
270.55	
261.05	
273.15	

## MEN'S SWIMMING

SEASON: 6-6

BIG TEN: 2-4

OPP	MSU
47	
63	
32	
69	
33	
64	
41	
43	
67	
64	
31	
72	

## FENCING

SEASON: 7-4

BIG TEN: 2-3

OPP	MSU
13	
20	
12	
19	
7	
15	
12	
22	
7	
10	
5	

## MEN'S GOLF

OPP	MSU
8th	
4th	
6th	
4th	
3rd	
2nd	

## WOMEN'S CROSS COUNTRY

OPP	MSU
1st	
2nd	
1st	
1st	
1st	
1st	
1st	
4th	

## MEN'S CROSS COUNTRY

OPP	MSU
18	
3rd	
35	
21	









**EXPOSE  
YOURSELF**









## EXPOSE YOURSELF AT... **Player's Club**

"in any clothes - in any pose"

PLAYER'S CLUB AND  
RED CEDAR LOG YEARBOOK  
TEAM UP!



Take your own picture for possible publication in the  
1982 RED CEDAR LOG YEARBOOK.

**THURSDAY NITE: 2 for 1 NITE!**  
Featuring... **BREEZE**

220 MAC UNDER AMERICA'S CUP





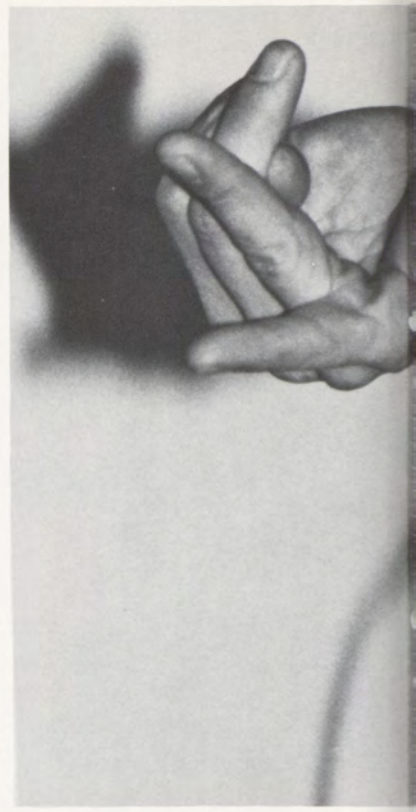























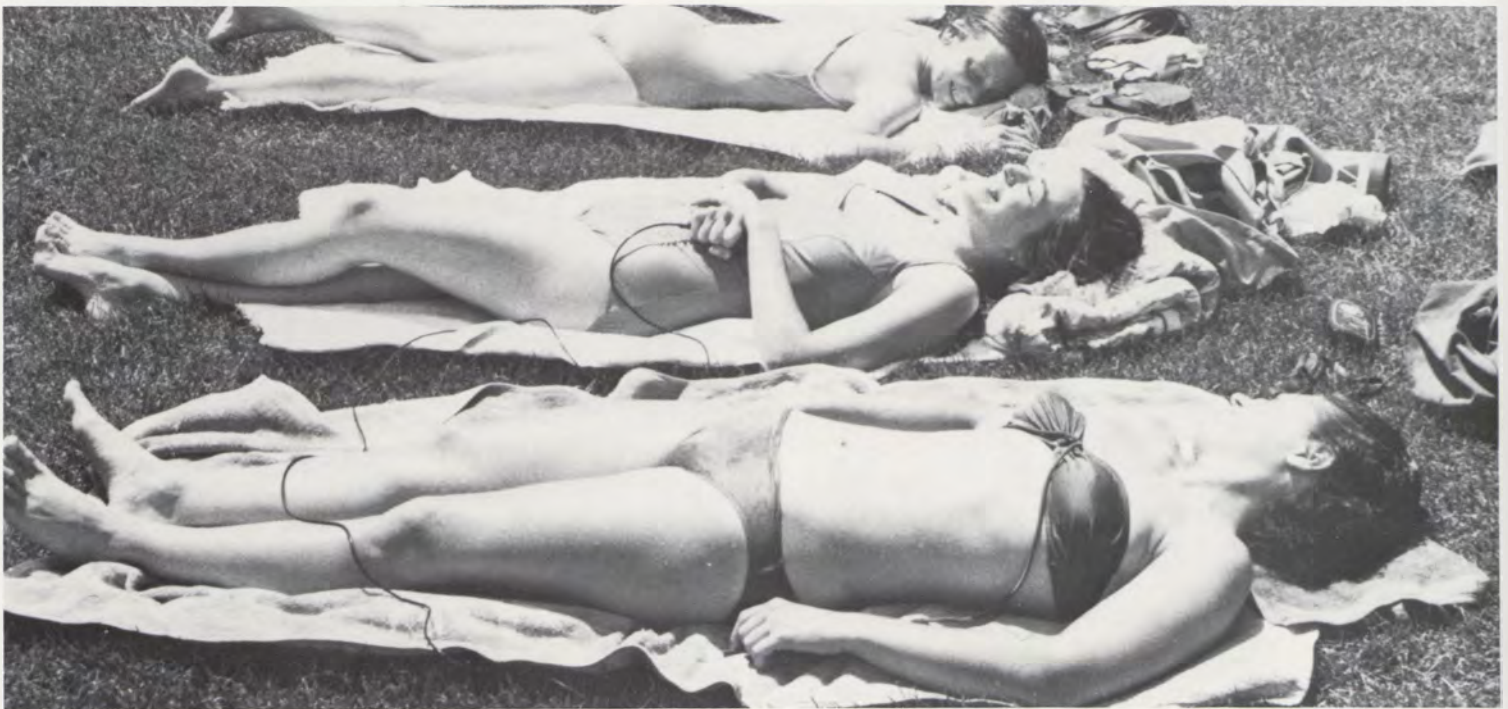















Bottom Row (L-R): Todd Osbeck, Brian Kepes, Douglas Bauer, Skip Sopsack, Judy Swiecicki, Terri Holloway, Mark Schafer, Scott Kennedy, Richard Schwabauer. Second Row: John Kanellitsas, Barnett Stewart, Jon Nalley, Edgar Jordan, David Nylund, Donna Fasolo, Therese Grossi, Henry Matthea, Jill Nicholas, Terry Buckley, Ron Stump. Third Row: Gene Graham, Laura Melancon, Moira King, Kevin Baker, Mark Knudsen, Larry Flaggman, Jay Handy, Marian Johnson, David Hofmann, Paul Reising, Ty Damon, Paul Schwartz.



Mark Neville

## ASMSU

The Associated Students of Michigan State University has changed for the better.

In the past, the ASMSU governing board has been split and unproductive because of disputes and personal conflicts among its members.

The climax came earlier this year when Bret Waller, former ASMSU president, received a vote of no confidence from the board during the first meeting of the term, and was ousted from his seat.

Nominations from within the board were taken and voted on the next week. The new president, former representative from the College of Education, Scott Kennedy, believes the board "has become a lot more cohesive" since he has taken office.

Kennedy said part of the change has occurred because he is "very flexible and listens to everyone. I refuse to take sides and listen to prejudice. I simply will not deal with it.

"My biggest challenge this year is to be an effective leader and to gain recognition among students," he said.

Part of that challenge, he said, is in changing MSU President Cecil Mackey's attitude toward students.

The highlight of that ambition was met when ASMSU issued a statement in

the State News encouraging Mackey to donate 10 percent of his salary or \$8,825 against ASMSU student leaders' salaries. The donation was to go into a financial aid fund for students.

"When I read my challenge statement at the Board of Trustees meeting, Mackey chuckled and laughed. He thought it was cute," said Kennedy.

The challenge went unanswered. Students, on the other hand, responded overwhelmingly, Kennedy said. A copy of the challenge was sent to all students in residence halls. They were asked to sign in support of ASMSU efforts as well as to donate one cent.

"We received 700 pennies with signatures," he said.

Kennedy said he realizes that cuts in programs and personnel have to be made, but he feels Mackey and his administration could be more understanding.

"We want to see him reach out to students more and make some personal sacrifices," Kennedy said. "We want this empathy and we want him to communicate with students."

He said ASMSU will send petitions to faculty, staff, unions, alumni and students asking them for their support in the campaign.

"In order to get more state funding," Kennedy said, "Mackey is going to have to have a better rapport with legislators.

"Mackey is costing us money."

*Vicky Broadley*



The Office of Black Affairs acts as the official voice for black students at MSU. Staff members work to provide social, political and cultural outlets for black students.

Programs are sponsored throughout the year to bring students together and make them aware of events happening in the world around them. February is black history month and this year OBA presented *Crossroads Into the 80s — A Tribute to Black History Month*. Well-known lecturers and movie presentations were sponsored during the month. Georgia congressman Julian Bond was a guest lecturer speaking on political issues facing blacks in the 1980s. Movies included a film on the life of Malcom X and a play on the history of black women.

OBA works to provide programs which will benefit MSU and the surrounding community and to keep students abreast of political issues in society that may have an effect on them.

Sponsored programs of OBA include a black student orientation in the fall for incoming freshmen, a minority careers program held during winter term, leadership seminar workshops, OBA Speaker Series and a campuswide picnic spring term.

In promoting education and service, Achievement Day is held in the spring. At this time, outstanding black students and faculty are commended for academics and service to the university community.

*Gracie Lawson*

## Office of Black Affairs



Mark Neville



Mark Neville



Bottom Row: Clarence James. Second Row: Aten Alrey, Sonja Evans, Alex Allen, Janet Wakefield, Lee Meadows.



# The State News

**Editorial.** Bottom Row (L-R): Louise Whall, David Dye, Margaret Wilson, Marji Hess, Ann Fisher. Second Row: Dudley Pierson, JoAnn Barnas, Patti Eddington, Kim Painter, Kimberly Lifton, Lesa Doll, William Barnhardt, Kim Severson. Third Row: Lazaro Vega, Adam Teicher, John Raby, James Heil, Janice Somerville, Elaine Kulhanek, Kristen Clark, Harper West, Ken Seigneurie, Mark Nowlin, Tracy Miller, Jeff Bater, Coral Mackenzie. Fourth Row: Michael Chaudhuri, Rod Thomson, David Poulson, Jeff Miller, Joe Mielke, Karl Blankenship, Gregory Barnes, Matt Perry, David Barthmuss, Greg Forde.



The State News is a campus newspaper with a unique angle. Although it is East Lansing's largest daily, the paper is written and funded by MSU students. Not intended solely for students, however, the State News covers local, national and international news as well as important campus issues.

Louise Whall, editor-in-chief for the 1981-82 school year, believes that the State News "is more of a community paper than a campus paper."

Focusing on the community as a whole, Whall said she and her staff have developed special page sections which include issues on lifestyle, science and the community.

Such topics as Michigan's future in agriculture and the booming genetics business have given color and variety to the State News.

Whall said her most challenging story this year has been her survey conducted in early January on President Cecil Mackey.

In the poll, students, faculty and staff were asked to rate Mackey's performance over the last two years on issues ranging from the way he dealt with the alumni association to how he handled the university's budget.

According to the State News, 67 percent of 268 students polled rated Mackey's performance as below average or inferior; faculty dissatisfaction was similar, as 49 percent of 232 questioned rated him below average or inferior.

Whall said she conducted the survey because "the budget crisis affected everyone in some way or another. I wasn't really sure how people felt and I wanted to get an overall opinion."

Although she has had no feedback from the administration, she has had calls from across the country about the poll, including an article in the Detroit Free Press and an interview on Jackson's radio station, Q-106.

*Vicky Broadley*



**Comp Shop.** Bottom Row (L-R): Luanne Ripley, Joanne Rudnick. Second Row: Diana Haga, Lori Purkey, Carol McKenna, Shari Coy, Kathleen Bowen.





*Photo.* Bottom Row (L-R): Bill Sell, Kathy Kelly, Ann Grimes, Joe Lippincott. Second Row: Liat Shanan, Deborah Borin, Jean Manning, Rhonda Davis, Holly Spence.



*Classified Advertising.* Bottom Row (L-R): Pam West, Fred Supnick, Mary Beth Peek, Kim Lysik. Second Row: Nancy Shobe, Julie Reed, Margie Boland, Karen Campbell, Michelle Garcia. Third Row: Missy King, Dayna Kelly, Marcy Steinberg, Denise Bommarito, Jennifer Peck, Tom Blossfeld.



*Display Advertising.* Bottom Row (L-R): Marylisa Germain, Ellen Zoellner, Todd Smircina, Amy Mayer. Second Row: Mike Sheldon, Cory Farrugia, Lindy Williams, Elizabeth Cieland, Carolyn Hothorn, Sharon Seaward, Lawrence Martin, Robert Bullard. Third Row: Robert Birks, David Byers, Stan Fields, Burke Cueny, David Ju-chartz, David Cavin, Ruth Barshaw.



Bottom Row (L-R): Bill Dickinson, Liz VanGorder, Second Row: Scott Smith, Diane Kraft, Lynn Clay, Dave Finney, Maura Shakleton, Leslie Scurto, Teri McCullough, Mary Jaye. Third Row: Mark Nordman, Jeff Deckebach, Matt DeWys, Jere L'Heureux, Laura Cunningham, Kim Dean, Philena DeVaughn, Ken Shuman. Fourth Row: Pat Eisele, Gordon Stein, Larry Pobuda, Tom Wieser, Carl Lemle, Craig Berry, Ron Aubrey, Ron Stump. Not pictured: Douglas Bock, represented by the smiley face on the paper Ken Shuman is holding up.



Mary Johnston

## Senior Class Council

The Senior Class Council has earned the reputation of being a respected, knowledgeable organization. This year's group of 25 students carry on this distinction through their commitment to the needs and interests of the senior class.

The SCC provided several activities during the school year. Autumn involvement began with homecoming, with one representative from SCC working on Homecoming Committee. Three SCC members made the Homecoming Court.

Bar nights hosted by the SCC kept up Spartan Spirit. *Go Green — Go White* and *Beat Michigan* pep rallies provided enthusiasm. Senior Celebration took place every Wednesday night with specials at Casey's for seniors. *Ring in the Holidays* at Dooleys added Christmas cheer. These bar nights helped raise funds for SCC activities and services.

Strong planning is going into Career Conference 1982. The program features

various galleries specifically designed to benefit seniors.

In conjunction with the Development Fund, the SCC devoted time during winter and spring term to raise funds through the Senior Class Challenge Call-a-thon. All seniors were telephoned and asked to pledge money for the Class Gift.

The SCC again hosted the Spring Banquet. Among those honored were the 25 Outstanding Seniors, chosen for exceptional performance during their college careers; and the Outstanding Faculty Member of the year, chosen by student groups and honorary/academic societies.

The end of each term brought newsletters to all seniors, representation on the Commencement Committee, and special commencement receptions held at the Cowles House.

*Rosemary E. Oniu*



Don Kosh



# THE NEW RED CEDAR TERRACE

## Senior Class Challenge '82



## 1982 Class Challenge

The Michigan State campus awaits another gift from the Senior Class. Through its Senior Class Challenge Call-a-thon, the SCC hopes to raise \$82,000 necessary to fund the 1982 Class Gift.

Prior to graduation, seniors are telephoned during the Call-a-thon and asked to pledge money for the class gift. These pledges are collected one full year after graduation over a five-year period.

This year the funds raised will go for renovation of the Red Cedar Terrace. The plan includes new canopy trees, planter boxes with attached redwood benches and shrubs to provide an open, airy walkway. Additional bike racks will complete the plans to make an expansive, appealing addition to the existing back entrance of the library.

In addition, three flag poles will be installed to fly the American, State of Michigan, and Michigan State flags in front of the Administration Building.

The SCC would like to thank all those seniors who gave part of themselves through their pledges to the 1982 Class Gift — one that will beautify the campus over the years to come.

*Rosemary E. Oniu*





# Red Cedar Log



Scott Fisher, *Editor-in-Chief*



Jim Goatley, *Darkroom Tech.*



Christine Barrett, *Organizations Editor*

Paul Stocum, *Darkroom Tech.*



Mary Johnston

**Reporters. Bottom Row(L-R):** Janie Reilly, Holly Spence, Gracie Lawson, Jeanie Madigan, Linda Krumpelstaedter, Christy Alf. **Second Row:** Andrea Yockey, Betsy Kureth, Chris Hotts.



Jeanne White

**Photographers. Bottom Row(L-R):** Mark Neville, Kemi Gaabo, Kim Shontz, Dennis Hutson. **Second Row:** Jack Klee, Don Kosht, Bill "AWOL" Brooks, Jim Goatley, *Photo Editor* Brian R. Beihl.





Jeana White, *Copy Editor*  
Colin Stynes, *Baby*



Chris Richman, *Sports Editor*

Brett Challacombe, *Business Manager*

Series Photo by Brian R. Behl



**Organizations Reporters.** (L-R): Vicky Broadley, Rosemary Oniu, Gracie Lawson, Dennis Hutson, Charles Wutke, Stephanie Secor, Lisa Bingham.

## MIA

John Shea, *General Manager*  
Sara Frost  
Kim Brennen  
Audrey Kovach  
Mary Johnston  
Tom Culligan  
Tracey Donaldson  
Eddie Mahoney  
Napalm  
The Eye



## Inter-fraternity Council

Inter-fraternity council is the governing body for the 26 campus fraternities. It consists of representatives from all the houses and the president of each fraternity. IFC is presided over by six officers, selected for their leadership skills and campus activities.

IFC representatives meet to discuss issues of common concern to the houses, such as rush regulations and scholastics standards for members. They also work to maintain good inter-fraternity relations, arranging activities such as "brother-swaps" and a Pledge Day. The Inter-fraternity Council, in conjunction with Panhellenic Council, oversees all Greek Week events, and chooses the Greek Week Committees.

*Stephanie A. Secor*

## Members Of The IFC Assembly

Alpha Delta Phi  
Alpha Epsilon Pi  
Alpha Gamma Rho  
Alpha Kappa Psi  
Alpha Tau Omega  
Beta Theta Pi  
Delta Tau Delta  
Delta Upsilon  
Farmhouse  
Kappa Sigma  
Lambda Chi Alpha  
Phi Delta Theta  
Phi Gamma Delta  
Phi Kappa Psi  
Pi Kappa Phi  
Psi Upsilon  
Sigma Alpha Epsilon  
Sigma Alpha Mu  
Sigma Chi  
Sigma Nu  
Sigma Phi Epsilon  
Theta Chi  
Theta Delta Chi  
Triangle  
Delta Chi  
Delta Sigma Phi



*IFC Executive Council. Bottom Row (L-R): Executive Vice-President Gary Naeyaert, President Paul Reising, Advisor Doug Bucher. Second Row: Vice President of External Affairs Dave Byers, Vice-President of Finance Don Jefferis, Vice-President of Internal Affairs Jonathon Moran. Not Pictured: Vice-President of Development Chris Fisher.*



*Mary Johnston*



*Mark Neville*



# Student Foundation

MSU Student Foundation is the organization dedicated to the maintenance of school spirit at Michigan State. With over 2,000 student members, they are the second largest group funded by the ASMSU Funding Board.

Student Foundation sponsors a number of activities each year. Probably the best-known is the card block section at football games, flashing: *GO GREEN — GO WHITE* throughout the game. Spartan Spirits and Spartan Slapshots help promote spirit at basketball and hockey games.

Stu Fu also works to raise funds for MSU. A 10,000 metre run, co-sponsored by Nike, attracted over 500 runners spring term to raise money for Sports Medicine. Thirty-four campus groups, including the MSU Board of Trustees, participated in Tel-an-Alum this year. For 17 nights the groups called alumni across the country, raising over \$205,000 for student scholarships and grants.

The Student Ambassadors program, begun this year, is an attempt to attract high school students to MSU. Students accepted to the university are phoned by a student representative, who answers any questions they may have regarding campus life. The student ambassadors also visit Michigan high schools, accompanied by a university admissions representative, to present programs. In addition, Student Foundation conducts regular campus tours for interested high school students.

*Stephanie A. Secor*



Bottom Row (L-R): Kathy Williams, Drew Zulke, Michael Smella, Tom Segesta, Tom Chandler, Gail Berry, Bob Fenwick. Second Row: Jim Riley, Chuck Lotzar, Dan Burdick, Glenda Brown, Jamie Browning, Jim Grant, Lisa Ely, Eleanor Livingston, Dave Eyke, Kim Frary, Jeff Church, Julie McGlinn, Phil Johnson, Chris Dolan, Dan Ostrowski. Third Row: Tanya Newman, Lynne Laubach, Kristie Forzano, Mary McIntyre, Linda Frank, Jill Hamilton, Melinda Perry.



Mary Johnston



Mark Neville



Mark Neville



## Panhellenic Council

The Panhellenic Council serves as the representative body for all 15 sororities at Michigan State. They oversee sorority rush, offer leadership workshops, and serve as a liaison with the East Lansing community.

Panhel sponsors the Greek Roundtable each year in conjunction with the Interfraternity Council. At this event greek leaders, University administrators, residence hall presidents and local businesspeople have an opportunity to discuss issues pertaining to the campus and to the university as a whole.

In the face of the current enrollment decline at MSU, Panhel sends representatives to the local high schools to promote MSU.

*Stephanie A. Secor*



Mark Neville

## Student Alumni Association

Students helping students: past, present and future.

The Student Alumni Association (SAS) is concentrating this year's goal on recruiting prospective students and promoting the university.

"We do friend raising, not fund raising," said tour guide chairperson, Jeff Gates.

Sponsored by the Alumni Association, SAS works closely with local alumni groups.

The association gives slide presentations throughout the state with alumni and talks to prospective students and their families about the advantages of joining MSU, said Gates.

Not only that, SAS members also visit high schools during winter and spring breaks and answer any questions students might have.

At the beginning of every term Gates said, SAS members offer walking tours of the university to all new students and their families.

*Vicky Broadley*



Bottom Row (L-R): Kiki Nyhan, Lele Joynt, Muffy Miller, Charlotte Hempel, Tina Marakas, Brooke Lea Merrill. Second Row: Ann Ladenberger Teri Elise, Lori Sue Kunze, Lonnie Peters, Marion Leppo. Third Row: Greg Brown, Jeffery Gates, Mark Zacha, James Houthoofd, Don Macrae.



# Student Council

The MSU Student Council — the voice of the student body when it comes to university policy — is a part of the Academic Council which draws students, faculty and administrators together to formulate university policy considerations by the Board of Trustees.

The Student Council discusses and advises on a wide range of issues — from the proposed budget cuts to tuition increases and financial aid policy.

This year the Student Council is focusing on the declining enrollment. "Michigan State has been too impersonal in the past," says chairperson Kelly Signs. "I think academic advising is the key to keeping students. Right now MSU's advising is marginal, if not inadequate."

The Student Council will send a statement to President Cecil Mackey and the provost advising them to professionally train academic advisors to better prepare students for graduation.

*Vicky Broadley*

Bottom Row (L-R): George Logan, Melinda Tillo, Dianne Holman, Margaret Fanfalone, James B. Hamilton. Second Row: Kelly Signs, Bruce Levine, Deborah Crabbe, James Power, Michael Underwood, Christopher Bishop, Joseph Priebe, Gregory Bell, Fred Guttman, Elroy Roedez. Third Row: Carl Kircher, Carl Mandenberg.



Mary Johnston

## Retailing Club

This year, the MSU Retailing Club chose the theme *The Anniversary Year* to celebrate an active 50th anniversary.

Joseph L. Hudson, chairperson of the board of Hudson's Department Stores, began the year with a presentation commemorating the store's 100th anniversary. Other speakers were also featured during the year.

The Retailing Field Training Program offered juniors and seniors opportunities for a one-term placement with prestigious retailers such as Macy's and Lord and Taylor.

Also, an Outstanding MSU Retailing Alumni was honored in the annual spring Alumni Awards Banquet.

"Overall, the year has been very successful," according to president Diane Young. "With it being our anniversary year, we looked at the past and moved forward."

*Charles Wutke*



Bottom Row (L-R): Carolyn Bohn, Tracy Coleman, Julie Bagatini, Diane Young, Julie Steinbacher. Second Row: Sue Schindler, Terry Trinkwalder, Tami Pilley, Robin Setser.



Bottom Row (L-R): Scott Wilson, Steven Benson, Cliff Morris, Kurt Layson, Kris Layson, John Remes, Tony Bracanovich, Scott Paschall. Second Row: Ken Groth, Andy Terelli, Fred Kauer, Mark D'Valentine, Stu Long, Erik Doerring, Bob Bullock, Bob Kallil, Dennis Rybicki, Bob Copeland. Third Row: Joe Chai, Brian Everard, Alan Snodgrass, Oaul Barger, Brad Stevens, Greg Reetz, Bill Barto, Steve Cagle. Fourth Row: Gary Foxworth, Bob Vincent, Mike Raczkowski, John Polakowski, Mike Sheehy, Paul Goryl, Mike Ricard, Bob Pastori, Tom Wurster, Carl Lemle, Geoff Hunter, John Paul Jones, Jim Holman, Mark Keyser. Fifth Row: Dave Nosal, Steve Simerka, Glen Hackman, Bill Shapleigh, Dave Schermer, John Boland, Skip Stephens, Stu Pack, J.P. Milliken, Mark Beaver, Terry Rombalski. Sixth Row: Andy Bennett, Erik Kehrer, Marc Rakas, Kevin Jones, Tom Coats, Chris Mansueti, Howard Klausmeier, Dave Bennett, Jeff Shull, Al Marasco, Tony Sprenger, John Van Wagoner, Perry Pappas, Mark Anderson, Todd Williams.



Brian R. Beilin

Mark Neville



## DELTA CHI

101 Woodmere

93 Members

Est. 1935

Members of one of the largest houses on campus, the men of Delta Chi have a reputation for being active in a multitude of campus activities. Greek Week, sports and clubs all occupied the attention of the D-Chis in the past year.

"Delta Chis is a very strong house in sports," said Jim Holman, member of Delta Chi. They field teams in all inter-fraternity sports, generally coming out among the top five fraternities. This past fall they placed a close second to Theta Chi in football, and achieved high standing in the racquet sports and swimming.

Members of Delta Chi were leaders in a number of campus organizations. Jim Lemle headed Senior Class Council, while president Terry Rombalski chaired the inter-fraternity Presidents' Council. Howard Klausmeier was active in the Order of Omega, which inducts the top 10 percent of the greek men each year. Michael Sheehy was on the Student Advisory Council, and Scooter Wurster was appointed to the Student Juciciary Council.

Delta Chi sponsors a Casino Night each spring at Long's Convention Center to benefit the American Cancer Society. They also placed second this year with their homecoming float. All in all, members of Delta Chi show a wide range of talents.

*Stephanie A. Secor*



## SIGMA ALPHA EPSILON

334 Evergreen  
80 Members  
Est. 1927

The Michigan State chapter of Sigma Alpha Epsilon started off the year with their annual Swamp Party. Members and their guests wore camouflage outfits and alligator shirts to make their way through the haze thrown off by buckets of dry ice placed about the house. Other parties this year included the SAE Paddy Murphy Party, a national tradition, and the Detroit Yacht Club Dinner-Dance given by alumni for brothers and their dates.

The SAEs hosted their province basketball tournament this year, with all six Michigan chapters competing. Members of Omega province also congregated for the annual Founders' Day banquet at Porter Street Station in March. The event was attended by over 200 alumni and actives. The Michigan State chapter received the province Best Chapter award for the second year.

The SAEs organized the Shaw Hall 10,000 metre run for the benefit of the March of Dimes, with over 250 runners. Members Dave Rosati and Mike Donzen were active on Greek Week committees, and Chris Rizik wrote a column for the State News.

*Stephanie A. Secor*

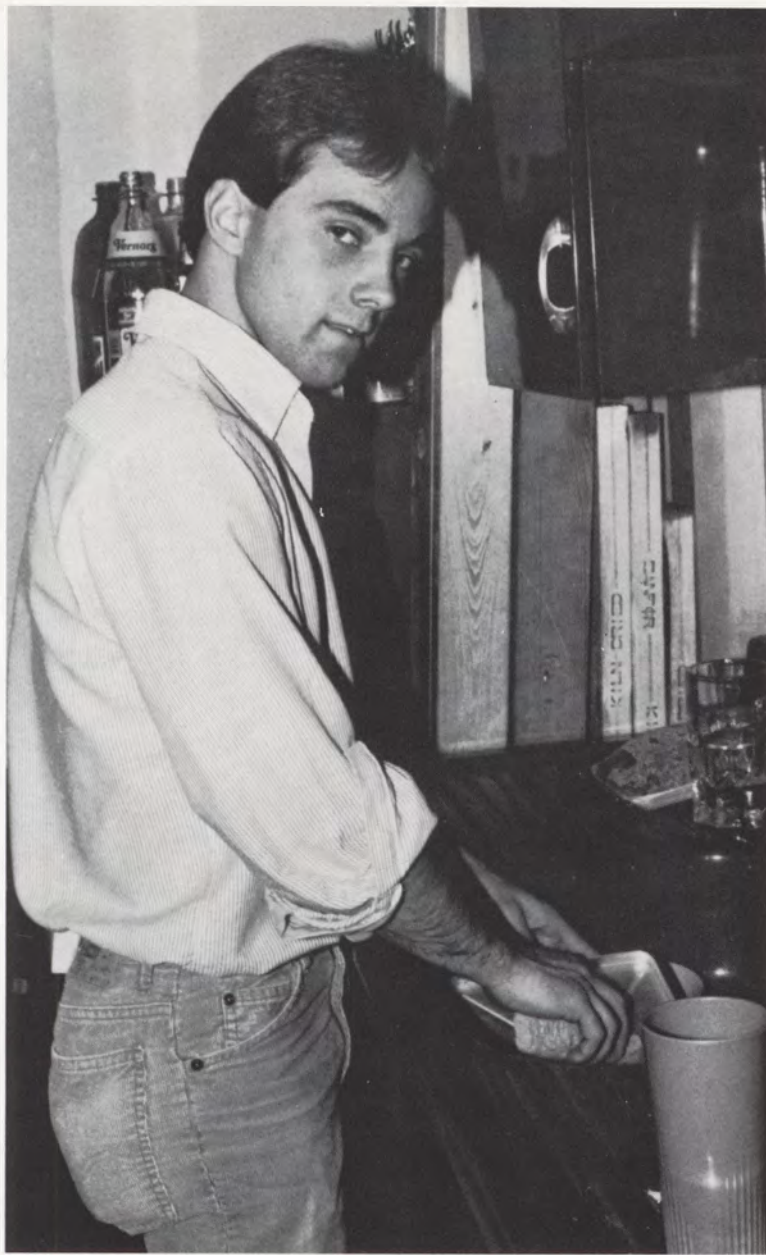

Mark Neville



Mark Neville

Bottom Row (L-R): Chris Crandell, Paul Massie, Mike Konzen, Thomas Chisholm, John Frasco, Tim Dugan, James Anderson, Michael Finley, John Hill. Second Row: Steve Szilagyi, Todd Zonca, Timothy McCarthy, James Blair, David Stevens, Mark Proctor, Bubba Jones, David Gorcyca, Christopher Durso, Peter Vigliano, Mark Hauiland, Chris Rizik, Mark Kamps, Steve Hazzard, Chris Manella, John Robbins. Third Row: Tom Blasen, John Aram, Dave Yurik, Michael Damone, Paul Sweet, Steve Guilford, Tim Underhill, Bob Benzing, David Bewernitz, Robert Stivender, Craig Stack, Todd Ulrich. Fourth Row: Russ Kathren, Jay Caldwell, Mike Lahar.



**Bottom Row (L-R):** Amy Rosborough, Katie Fischer, Sherrie Smith, Jamie Welsch, Kathy Brook, Beth Carey, Patrice Stanley, Peggy Wendland. **Second Row:** Kathy MacMillian, Julie Meadowcroft, Wendy Bowers, D'Ann Doebler, Mary Ellen Oisp, Carolyn Jones, Tracy Saindon, Suzie Miller, Lynn Clay. **Third Row:** Anne McCafferty, Jann Rogers, Carolyn Beal, Sara Malaney, Lynn Cooney, Robin Papranec, Meg Brady, Brendi Brunwasser, Amanda Hertler, Julie Walker, Nancy Naas, Darcy Doebler, Tammy Gruner, Patty Ducker. **Fourth Row:** Bonnie Olsen, Gina Rongaus, Ruth Feldman, Sue McElroy, Patty Hixon, Monique Zonca, Kathy Purcell, Lisa Cregar, Lynn Pekkala, Gigi Gersonde, Kathy Cerre, Julie Dinger. **Fifth Row:** Allison McNabb, Katie Maentz, Jan Pregonzer, Karen Brink, Kim Van Cleave, Patricia Fischer, Ginny Sott, Beth Danin, Linda Batterson, Barb Mariani, Kathy Duffy, Kathleen Fischer, Laurie Cook, Jill Johnson, Leigh Ann Sayles, Sara Day, Nancy Donahue, Allison Keavy. **Sixth Row:** Jody Lenz, Melissa Watson, Lisa Schrenk, Julie Stano, Suzanne McLaughlin, Valerie McGlone, Maura Shackleton, Mary Maddox, Julie Fusco, Barb Sernick, Brigid Whalen, Robin Wellso, Sue Bevis, Maggie Good, Nancy Heitsch, Julie Brown, Judy Hoogewind, Jeanie Madigan, Melissa Crawford.

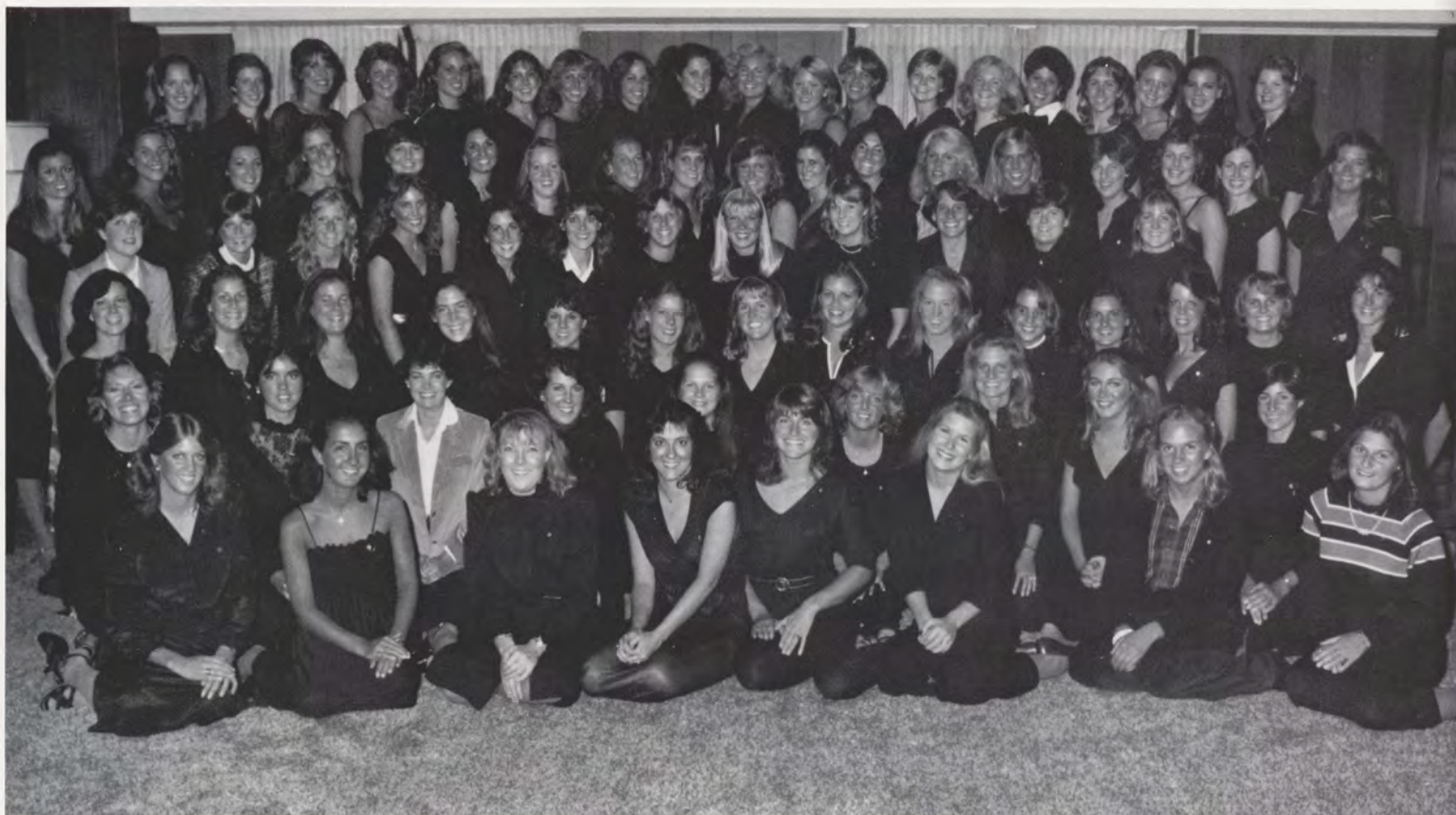

## ALPHA PHI

616 M.A.C.  
98 Members  
Est. 1922

Again this year, Alpha Phi has succeeded in obtaining quota for the fall pledge class. These 33 pledges were described as "energetic and active," and proved it with a complimentary trip for all members to the Detroit Renaissance Center. They raised approximately \$300 for the occasion by selling carnations during the month of November. The 65th floor was the site, and members of Psi Upsilon were the guests for an exciting Alpha Phi night on the town.

Alpha Phi alumnae are also active ingredients in the house. Last summer, the alumns had the entire upstairs and

spiral staircase recarpeted, and more recently, redecorated the main living room with carpeting, furniture and draperies.

Yet with all the excitement of social and house activities, Alpha Phis do not slight their philanthropy of their time or dedication. The Michigan Heart Fund receives donations from Alpha Phi for use in area hospitals.

Members stage two fund-raisers for the Heart Fund. During winter term, members sell lolli-luv-pops on a massive scale throughout the campus and greek system.

Alpha Phi's Run-for-Fun also raises money for the Heart Fund by exercising participants' cardio-vascular systems during a run/walk, 24-hour marathon. A large number of students, as well as representatives of local police and fire departments, spend one day in Jenison Field House not just for fun, but for a good cause.

*Charles Wutke*



Kim Shontz





Mark Neville

## PHI MU

301 Charles  
85 Members  
Est. 1956

Health Opportunity for People Everywhere, alias Project HOPE, is a main concern of Phi Mu, a sorority involved in community affairs.

Phi Mus sponsored a Walk-a-Thon to the capital, raising funds by accepting pledge donations. Proceeds went to Project HOPE, a foundation that sends doctors to underdeveloped countries to provide necessary medically related training.

The Arthritis Foundation also received help from Phi Mu during their local fundraiser, Casino Night.

A social service award presented during State Day, a meeting of all Phi Mu chapters in the state, recognized the MSU chapter of Phi Mu for its outstanding performance in raising funds for charitable organizations.

Phi Mus are involved in a wide spectrum of campus activities. A number of members are active in high academic organizations including the Golden Key National Honor Society, the Tower Guard, and the Chemical Engineering Honorary Society. Carol Sikorski, Bryn Swan and Amy Gifford are TAs in communications, economics, and computer science, respectively. Also, Sue Soma was a member of MSU's 1981 Homecoming Court.

Phi Mus were also respected on the basketball courts and baseball diamonds with such stars as Lisa Ruzza, Theresa Shea, and Mary Moeller.

*Charles Wutke*



Mary Johnston

**Bottom Row (L-R):** Dana Nehring, Linda McMahon, Michele Solomon, Jackie Clemente, Dena McKenzie, Sandy McHugh, Christine Cole, Jacqueline Goertz, Davin Robinson. **Second Row:** Suzanne Dilworth, Ann Ladenberger, Patty Dwyer, Stacy Stackhouse, Mary Lynn Noah, Marita Kasper, Nina Sherman, Carol Sikorski, Lynda White, Mary Michaels, Sandy Smykowski. **Third Row:** Jane MacKenzie, Patty Simmons, Susan Brown, Tammy Schram, Bryn Swan, Lisa Ruzza, Nancy Baker, Amy Gifford, Anne Mooney, Mary Simmons, Mary Moeller, Coleen Chandler. **Fourth Row:** Brenda Youshau, Leslie Hohnick, Janine Smithson, Susan Soma, Michelle Dudek, Kelli Crane, Lynn Ulgenalp, Suzanne Raynal, Dawn Krafft, Theresa Shea, Cyndy Kohler, Julie Hamilton, Cyndy Parker, Nancy McMahon, Susan Huttenlocher. **Fifth Row:** Vicki McGhee, Jacqueline Pelowski, Lisa Ory, Erin Elmiger, Anne Draugelis, Alicia Noah, Lisa Jones, Beth Sewacyk, Amy Schamadan, Janice Somerville, Lynn Friedman, Susan Boyer, Phyllis Payette.



Bottom Row (L-R): Tom Eppink, Bob Kline, Jeff Phillips, Steve Babcock, Marty Condon, Dic Dousmanian, Chip Foster, Chris Griffith. Second Row: Joe Zitha, Walter Briggs, Gregg Sutherland, Steve O'Brian, Steve Kenyon, Grant Sabroff, Brian Secord, Tim McClintock, Gary Sutherland. Third Row: Tim Barnard, Jim Clements, Fred Leisveld, Craig Purcell, Jeff Brown, Jim Wilson, Jerry Marzejon, Mike Holmes. Fourth Row: Todd Osbeck, Trent Navarro, Todd Griffith, John McKinney, Michael Quortan, Phil Trapani, Mark Deikman, John Studebaker.



Jim Goatley

George Lambros

## SIGMA NU 110 Oakhill 75 Members Est. 1926

High levels of participation have established Sigma Nu solidly in the greek system, along with its reputation for enthusiastic individuals.

Member Todd Navarro believes the guys all have "a great amount of diversity and respect for each other," which has kept them going strong.

Members' attention touches several areas — academics, athletics and Greek Week.

Athletics have continually been a strong point at Sigma Nu — especially football and basketball. Scholarly efforts fall term advanced their record from eleventh academically to fourth among the larger fraternities.

Winning first place in Greek Sing last May put the Snu's second overall in Greek Week as last year, sponsoring the Jello Suck competition.

*Lisa Bingham*



Bottom Row (L-R): William Drake, John LaParl II, Charlie O'Shea, R. Scott DeBoer, Jon Hosking, Blake Anthes, Tom Smith. Second Row: Bob Campbell, John Roberts, Kevan Johnston, Gregory Bell, James Marshall, Douglas Holloway, Thomas Connery, Francisco Amaya, Peter Campbell. Third Row: Mark Berarduca, Brian McCabe, Michael Shea, Robert Cleary, John Kutscher, Mark Richards, Paul Salasky, Mark Zacha, Joseph Ryan. Fourth Row: Laurence Rovner, Mark Schaeff, Dwight Kumler, Timothy Miller, J. Robert Shaw, Frederick Guzman, Barrett Gourdie, Thomas Apostle, Glenn Stinson, Michael Filion, Scott Sweeney.

## PSI UPSILON 810 W. Grand River 60 Members Est. 1943

The purpose of Psi Upsilon fraternity — "to promote academic, personal and social excellence" — is exemplified by the traditions and activities of the Epsilon Nu Chapter at Michigan State.

Known around campus as a more formal, traditional house, with daily coat and tie dinners, members also find time to just have fun. Psi U sponsors the Car Stuff each year during Greek Week, along with many theme parties on weekends. They participate in most IM sports, and won in soccer this past fall.

Psi U Pete Campbell says that one of the things he has enjoyed most about the house is "the chance to get to know guys from other chapters and to visit other schools."

*Stephanie A. Secor*



Bottom Row (L-R): Cathy Chambellain, Janie Nagle, Shannon Dolan, Barb Calderone, Lauri Knutson, Cathryn Williams, Amy Moening, Lisa Joachimi, Kristie Forzano, Marilyn Palmer, Kimberly Murphy. Second Row: Chris Schagane, Kelly Worden, Debby Fochtman, Lisa Novak, Amy Beardsley, Katie Bramson, Mary Beth Snyder, Kathy Zajenkauskas, Beth Miller, Jessica Woods, Bonnie Griswold, Amy Harding. Third Row: Elise Poirier, Janet Apostle, Beth Garzelloni, Meg Garzelloni, Lee Peddie, Marsha Miller, Susan Schell, Karen Stewart, Diane Vandevrede, Jenifer Wise, Deborah Crimmins, Ann Mayhew. Fourth Row: Nancy Vernon, Margaret Jolly, Kacey Miller, Kate Kruse, Natalie Misowsky, Tanya Mohhey, Stacy Sawyer, Marisa Garcia, Suzanne Hoos, Diane Beardsley, Jane Miller, Kim Frary, Heather Ulen. Fifth Row: Nancy Preston, Stephanie Yeotis, Elizabeth Noack, Karen Roberts, Evye Crane, Claudia Learned, Suzanne Wiekman, Annie House, Laura Yost, Susie Lecklider, Kathy Ambrose, Lori Wilder, Karen Kluge, Holly Messmer, Irma Bakker-Arkema.



George Lambros



Mark Neville

## KAPPA KAPPA GAMMA 605 M.A.C. 98 Members Est. 1930

The Kappas started off the year with an excellent rush — getting quota with 33 new pledges. Fall term the Kappas were involved in lots of activities, including trick-or-treating for UNICEF, Founder's Day, Dad's Day, and a sheik serenade of 15 fraternities. For homecoming they built a float with the men of Psi Upsilon and held an open house for alumnae.

Kappa Kappa Gamma's goal this year was to work on inter-greek relations. This was facilitated by scheduling many exchange dinners with other houses, both sororities and fraternities. As part of their philanthropy program they worked with the Lion's Club of Lansing to raise funds for the Michigan Eye Bank.

Intramural sports were also participated in, including softball, in which the Kappa Killers took first place in the spring of 1981. Many members were involved in a variety of campus activities, in which several had leadership positions. Campus leaders included: Karen Kluge, president of Panhellenic Council; Kathy Williams, president of Student Foundation; and Carolyn Lettas, varsity cheerleader and Mortar Board member.

The Kappas stressed dedication this year, according to one member. They pledged dedication to the institution of Kappa Kappa Gamma, dedication to Michigan State University, but, most of all, dedication to each other.

*Stephanie A. Secor*



Bottom Row (L-R): William Adams, Kris Kimbee, Kurtis Laug, Chris Teal, Jere L'Heureux, Scott Smith, Ronald Aubrey. Second Row: Mark Reising, David Ashton, Tom Parkins, David Dickinson, Robert Mills, Anthony Spagnuolo, Michael Popielec, Michael Erickson, Gerald Vanfleet. Third Row: Carl Vanfleet, Patrick Caputo, Brian Moody, Stuart Argo, Paul Gettel, Keith Pickering, Mark Kost. Fourth Row: William Patterson, Dean Huesdash, Jeff Paulson, William Gustavson, Steve Kiss, Amiel Villani, James Ferguson, David Leik. Fifth Row: Steven Yorimoto, William Kostoff, Paul Douma, Kevin Calandro, Ranall Sims, Michael Alexander, Jeff Rachor, Michael Byl, Thomas Charboneau.



Jim Goatley

## PHI DELTA THETA

626 Cowley  
57 Members  
Est. 1873

The men of Phi Delta Theta perform well in many areas of social and academic life here at MSU. So well, in fact, that they have been named a Gold Star Chapter for chapter excellence and were a runner-up last summer for the Harvard Trophy for the national outstanding chapter.

The Phi Deltas hosted numerous social functions in the 1981-82 school year. Fall term was livened up with the annual Oktoberfest celebration, to which eight houses are invited for a huge tent dance. The Send-a-Kid-to-Camp kega-thon at Casey's was extremely successful, raising over \$4,000 for the St. Vincent de Paul program. Spring term the Phi Delta Theta White Carnation Formal was held on Mackinac Island, and the Phi Deltas again sponsored the Frisbee Tournament during Greek Week.

Phi Deltas stress involvement outside of the greek system as well. Ted Rusztowicz was president of MSUMA and Mike Erickson was president of HRI Association. Thomas John led the Varsity Club and Brian Ford served as vice-president of the Finance Club. Three men were appointed to Senior Class Council — Ronald Aubrey, Scott Smith and Jere L'Heureux.

*Stephanie A. Secor*



Mark Neville





Mark Neville

## THETA CHI

453 Abbott  
87 Members  
Est. 1939

The men of Theta Chi are known for being strong in both sports and scholastics. Each year they excel in sports, and have won the inter-fraternity All Sports Trophy five of the last seven years. This year was no exception, with the Theta Chis placing first in football, and second in both racquetball and bowling. This was the result of a winning combination of good athletes and fan support. Scholastically, the Theta Chis also rank high, consistently among the top ten fraternities.

Each year Theta Chi sponsors a Las

Vegas Night for the benefit of the Arthritis Foundation. This gambling fund-raiser brings in over \$7,000 annually. Additionally, this past year, the Theta Chis have begun working at a neighborhood patient care facility for emotionally disturbed adults. They make physical improvements on the house and assist the staff in working with the patients.

Theta Chis are represented in many campus organizations. ASMSU reps this year include Ty Damon for the Communications Arts College and John Nonnamaker for the College of Education. Gary Naeyaert served as Executive Vice-President of IFC, and Mark Schafer was parliamentarian for ASMSU. Off-campus, Mike Corcoran worked as an aide to Governor Milliken.

*Stephanie A. Secor*



Bottom Row (L-R): Jeff Miller, Mark Schafer, Jon Buerk, Clone Thompson, Pat Gantos, Elmer Doyal, Todd Scott, Thurston Hoogerland, Ken Thompson, Mike Corcoran, Gary Naeyaert. Second Row: Rob Steinberg, Ray Fischer, Dave Latta, Jeff Metz, John Poyhonen, Tom Hague, Steve Eckhardt, Marty Mills, Jeff Niemetta, Jon Melnick, Brad Scales, John Piteo. Third Row: Tim Emmitt, John Parres, Jim Paugles, Ty Damon, Pat Mulvihill, Rob Montblanc, Norb Kuehne, Dave Bluhm, Tatoo Cirigliano. Fourth Row: Al Smith, Gary Babiarz, Mike Sleva, Ted Divine, Glenn Brough, Mike Mienderstma, Kurt Wiesemes, Andy Percy, Shah Nycz, Steve Nostrebor, Jimmy Schultz, Nick Guerro, Dennis Loumey, Tom Sleva, John Chaperon. Fifth Row: John Walsh, Dave Nylund, John Nonnamaker, Matt Schroeder, Eric Bergsma, Rex O'Conner, Willie Homik, Dave Distel, Paul Sydlowski, John Whichard, Mike Distel, Charlie Krupka, Scatman Tate, Jimbo Smith.



## BETA THETA PI

1148 East Grand  
River  
63 Members  
Est. 1950

Beta Theta Pi is renowned on campus for the architecture of its house. Designed by a student of Frank Lloyd Wright, it is the only house on campus built specifically as a fraternity house. It has separate residential and social areas, and boasts a 400-square foot dance floor — "great for parties." The location on the Red Cedar River makes it an ideal spot for the Beta Canoe Race each year during Greek Week.

The Betas stressed alumni involvement this past year. Homecoming Weekend brought a large number of brothers back to campus for the activities and the game. The Fifth Annual Alumni Golf Outing held each spring is another alumni activity. Alumni are kept informed of house activities with an alumni newsletter published every term.

The men of Beta Theta Pi are kept busy with a full social schedule. The Beta Day TG each year fills the house and the backyard with six other Greek houses invited. Members participate in all intramural sports, and are represented on Motar Board, Homecoming Committee, I.F.C., and Greek Week Committee. "Some of the advantages of being a large house," said Mark Theoharous, controller, "are lasting friendships with both brothers in the house and alumni, and the satisfaction of being involved in the house's many activities."

*Stephanie A. Secor*

**Bottom Row (L-R):** Mike Rosenbaum, Scott Barnaby, Mark Theoharous, Daniel Washburne, Ralph Huston, Bill Hetzel, David Brown, James Trebilcock. **Second Row:** Andrew Chew, Todd Plaunt, James Southern, Mark Benson, Robert Bencher, Ronald Silagy, Brian Wobrock, Joseph Wieske, David Kirkpatrick. **Third Row:** Daniel Herlihy, John Radford, Kevin Reilly, Michael O'Callaghan, Jerry Dywasuk, James Buehler, Skip Lorimer, Eric Shirley, Paul Dufault, Chip Vicary, John Lynch. **Fourth Row:** Gary Volght, Terry Dixon, Jeff Henderson, William Meyers, Chris Bailo, Kelly Neill, Patrick O'Hara, Richard McLaughlin, David Danek, Adam May, Keith Law, Tim Olson.







Mark Neville

## SIGMA CHI

729 E. Grand River  
88 Members  
Est. 1942

"The Gamma Psi Chapter of Sigma Chi is a diverse group of men," according to president Kerry Hunt. Good citizenship, maintenance of high academic standards, and development of leadership skills are all emphasized by the house.

Athletics are also stressed at Sigma Chi, with brothers participating in many IM sports. In 1981 Randy Check established a new intramural record with his 6'8" high jump, helping the Sigs to win the fraternity all-sports trophy for the 80-81 school year.

Sigma Chi sponsored many social events throughout the past year. Derby

State Days brought together Sigma Chis from six chapters across Michigan for various contests. Homecoming, Sweetheart Ball, Parent's Day and the Annual Rival Run for the Michigan game were all great successes. The Sigs were also active in Greek Week — participating in Greek Sing, and sponsoring a dart tournament for Greek Games.

The men of Sigma Chi work hard to support their national philanthropy — the Wallace Village for Children in Broomfield, Colorado, for physically and emotionally handicapped children. Fund-raising events are held throughout the year, culminating in the Tramp-a-Thon each spring.

Alumni involvement is high at Sigma Chi. Publishing a newsletter every term informing alumni of activities keeps all past members informed. Notable alumni of Sigma Chi include MSU football coach Muddy Waters, MSU President Cecil Mackey and actor Warren Beatty.

*Stephanie A. Secor*



Bottom Row (L-R): Dan Dutch, Bruce McCallister, Scott Ulnick, Russ Voal, Charles Ruggerillo, Nicholas Murang, Jeffrey Brooke, Matthew Mars, Grant Delbacq. Second Row: Pat Uebel, Doug Congdon, Brin Lewis, Kerry Hunt, Greg Mamassian, Paul Campbell, Mike Berry, Thomas Gallagher, John Ripper. Third Row: Todd Crane, Tom Guerin, Matt Lewis, Phil Johnson, Jon Lytle, Chris Sneidergits, Stephen Pavone, John Rometty, Brian Lequila, Michael Stout, Brian Ashinger, Bruce Myers. Fourth Row: Tom Barnes, Darrell Covey, Ron Pulcer, Karl Wylie, Steve Foster, Steve Newell, Brian Heath.



Bottom Row (L-R): Cathie Walsh, Robin Walker, Linda Shanowski, Tina Charles, Julia Peters, Patti Ronzi, Amy Sutton, Mickey North, Jennifer Telek. Second Row: Becky Cross, Beth Temple, Beth Clark, Mary Karkie, Ryan Yudes, Jayne Davis, Tammy Sorter, Lindy Peek, Lynn Loughrey, Leigh Hutchins, Marcie Semerad. Third Row: Kathy White, Nancy Tonti, Kathy Lindroth, Beth Schwartz, Tanya Richmond, Melissa Whale, Liz Bransdorfer, Pam Michel, Kelley Furlo, Becky Hayes, Janet Vandeuken, Marcy Patterson. Fourth Row: Lisette Wadle, Amy Burkhardt, Julie Hitter, Terry Head, Linda Byrne, Chris Kasamis, Kelly Boyle, Jeane Cromer, Carol Steck, Nancy Felix, Missy Maher. Fifth Row: Tracy Coleman, Sue Carr, Janelle Hanlon, Nora Hardy, Marie Jarecki. Sixth Row: Kendra Steen, Kathy Ellison, Anne Maloian, Amy Rosenberg, Tina Schafnitz, Denise Wenger. Seventh Row: Sue Bandleian, Marianne Drolewski, Paula Duffet, Deb Harrington, Sara Miller, Donna Klein, Ann Sparks, Maureen Pobur, Patti Peek, Katie Oross, Ann Minister, Leslie Nance, Jane Bononata, Missy O'Connor, Kelly Beamish. Eighth Row: Sue Applegate, Kim Arnold, Cindy Simpson, Lindsay Wiltshire, Theresa Rohlman, Janis Emmanecker, Luann Monhke, Ellie Clinthorne, Jane Gage, Deb Gillig, Anne Byrne, Gretchen Freeburger, Laura Meroni, Tammie O'Brien, Brigid Collins.



## DELTA GAMMA

365 N. Harrison

94 Members

Est. 1946

Anchor Splash, the popular fund raiser of Delta Gamma, is held each winter to raise money for the Michigan School for the Blind.

"Having fun, making money and helping other people," says Janelle Hanlon, "is a good feeling."

Phase one of Anchor Splash began with a Bar Night at Dooley's, held February 17, where a fraternity was chosen Mr. Anchor Splash. Members of Beta Theta Pi were chosen for the award by a panel of three judges, including house-mother Barb Crothers. The decision was based on the contestant's costume, behavior and poise. Proceeds from the Bar Night were applied to new equipment for the school.

Phase two featured a day of swimming competitions held February 28 at the I.M. pool. Fraternities participated in various events including the Tazmanian Yahoo, a series of innertube races, and the Synchronized Swim, a nautical performance to music.

Delta Gammas are also active in such campus organizations as Omicron Nu Honorary Society, the MSU Track team, ASMSU and the Women's Advisory Committee.

*Charles Wutke*



Mark Neville





Mark Neville

## KAPPA DELTA

528 M.A.C.  
95 Members  
Est. 1926

"Kappa Delta friendships formed will last longer than just the college years," says Michelle Roy, editor of the house. These friendships are developed through and enhanced by the many social and community activities of Kappa Delta.

Sigma Chi's Derby Day placed high among fall term's highlights. The KDs captured first place and a stereo as grand prize. Points were earned during the day for different events including derby collection, mud volleyball, and mud wheel-barrel racing.

Fall also brought the highlight of member Linda Pilette being chosen as

MSU's Homecoming Queen of 1981.

Community service provided special moments for Kappa Delta. Fall pledges treated themselves and the St. Vincent's Home for Children in Lansing by making yarn dolls for the home.

Annually held late spring term, the Kappa Delta Golf Klassic is another popular community service. Couples participate in a nine-hole scramble with all proceeds going to KD's national philanthropy, the Crippled Children's Hospital in Richmond, Virginia. The Klassic is popular with greeks and non-greeks alike, combining participants from Kappa Delta members, their parents, MSU faculty, and many others.

*Charles Wutke*



Mark Neville

Bottom Row (L-R): Leslie Metzger, Beth Fox, Michelle Roy, Jennifer Moore, Jill Jason, Debbie Carfore, Laurie Schmal, Second Row: Marcy Deblasio, Jennifer Tewes, Jeanne Jaeger, Gail Keller, Julie Young, Rita Altman, Cricket Brickman, Michelle Dunn, Lindsay Pruett, Pam Brown, Kristi Macaddino, Suzy Doyle, Carolyn Chesbrough. Third Row: Lindy Williams, Patty Bieniek, Sue Creswell, Sue Hathaway, Allison Hughes, Lisa Josephson, Stephanie Hilden, Leslie Bradley, Linda Pilette, Laura Stilwell, Susan Furdak, Nancy Marshall. Fourth Row: Daryl Reynolds, Amy Voegtle, Nancy Dahl, Jan Piper, Wendy Lambert, Lisa Limia, Cathy Cullum, Janie Bultrud.



Bottom Row (L-R): Kathleen O'Connor, Barbara Coher, Pamla Tyler, Jill Hamilton, Elizabeth Gowans, Marilyn King, Laura Green, Ann Marie Gerlach, Patti Becher, Linda Mills. Second Row: Kim Fleming, Lisa Geiger, Betsy Goldsberry, Kristen Demrick, Janeath Shoulders, Sheryl Sharpe, Dulcie Ramon, Shelly Wheeler, Elizabeth Alfien, Cindy Seifert. Third Row: eanne Parks, Leslie Mason, Paula Molhoek, Melora Gentzel, Bernice Gucwa, Jody Boydston, Cindy Edlund, Kendra Kerr, Paty Zimmerman, Janice Weltzmann, Deborah Comstock. Fourth Row: Jillian Hootman, Susan Lee Horning, Marta Applebee, Cindy Sayers, Lavendee Fulton, Katrina Hanson, Suzanne Peyton, Ginny Sangster, Mary Hodges, Pamela Boyes, Mary Martin, Cathy Conquest, Kathryn Gannon, Julie Adams.



Mark Neville

## DELTA DELTA DELTA

634 M.A.C.  
56 Members  
Est. 1949

Just about everything comes in threes. Well, not for everyone, but for the house of Tri Delta it does. The house has three floors, three panes of glass in the windows, and three brick sections in the fireplace, just to name a few.

Tri Delta is also a place where friendship grows. Three rushes are held each year for interested ladies to join the sorority. Sorority member Marilyn King says developing leadership characteristics in the members is important. A three-day retreat is held for officer elections and the president has the responsibility of writing and implementing a leadership program. King says 18 officers are elected to carry out a number of duties.

"Trying to be the best that you can be

is the basic underlying philosophy for Tri Delta Members," King says.

The members are now working to make one of their community service projects an annual event. A 10-Kilometer Run for the Young is a fund raiser event. Funds raised from the 10-K Run in spring of 1981 were donated to the Michigan Chapter of the Leukemia Foundation. King says an effort is being made to continue sponsoring the event to donate money to charity.

Life at Tri Delta is warm and friendly. The house was painted and remodeled last year and has a bright contemporary look. The living room is spacious with a fireplace and piano — a normal place to find the members singing and laughing together. Ski weekends and a house party each term are other events that bring all the members together for fun and enjoyment. In the spring a Pansey Breakfast is held where members bid farewell to the seniors in the house.

An emphasis is placed on scholarship for the members, and many are members of Mortar Board. Tri Delta nationally is the second largest sorority, and speaking of threes, the chapter has been at MSU 33 years.

*Gracie Lawson*



Mark Neville



## PI BETA PHI

343 N. Harrison  
76 Members  
Est. 1945

A priority publicity event of Anheuser-Busch is Pi Beta Phi's annual Keg Roll-a-Thon. In conjunction with Phi Delta Theta, members roll a keg throughout the streets of Lansing and East Lansing during May. Donations are collected door-to-door along a 30-mile course for Camp Ozanam, a Lansing area St. Vincent DePaul affiliate.

Another fund-raiser featured a Hat Night at Casey's with proceeds going to the MSU Day Care Center. The event was arranged by this year's pledges, who raised \$230.

The Pi Phis also take to the streets during Homecoming Week with Alpha Tau Omega for a roller skating serenade. Members visit various greek houses to provide musical entertainment to those busy constructing floats.

Pi Beta Phi retains respect as a high academic/social organization. They placed among the top three sororities academically at MSU, yet still found time to place second in IM football last fall under the leadership of quarterback Laurie Shedler.

*Charles Wutke*



Mark Neville



Bottom Row (L-R): Tami Melling, Sara Matthews, Joanne Wilson, Karen Kowol, Cynthia Bannasch, Marty Post, Audrey Edmundson, Molly Kirchgessner, Missy Handler. Second Row: Sue Jones, Stephanie Martin, Mary Andreasen, Holly Lewis, Laura Schultz, Karen Carboni, Patricia Hart, Julie Klove, Shelly Morris, Valerie Luchtsien, Wendy Braden, Karen Crimmins, Kathy Buhr, Patricia Kuhl. Third Row: Patty Dichting, Mary Kay Viovode, Susan Stanwood, Jill Archambeau, Rhonda Dallas, Kathy Turnbull, Colleen Hollatz, Carolyn Brown, Linda Huff, Cheryl Kitchen, Ann Ryan, Claudia Rosen, Toni Sakaguchi, Susan Miller, Judy Foley. Fourth Row: Carol Cox, Sidohan Cleary, Leslie Cook, Jennifer Mack, Lisa Gaulzetti, Lynda Larson, Lynn Bolo, Janet Roney, Marlene Meyer, Anne Corey, Sherie Fair, Katy O'Hara, Susan Sofy, Mary Jane Sofy, Maryann Gallagher, Donna Dzielowski, Erin Alfred.



**PHI KAPPA PSI**  
**522 Abbott**  
**28 Members**  
**Est. 1954**

Phi Kappa Psi belongs to the smaller house, white division. The members enjoy the smaller house because it gives more people a chance to be involved in different activities. In a big house only a select few can hold offices, participate in Greek Week, and join in other activities. Ed Sadilek says a small house gives more of a family feeling than a big house. "You feel like brothers because you know everyone personally, not just by a name matched to a face," he said.

Phi Kappa Psi is also known as "the house with the rock." The rock is usually painted with the season, or commemorating special events. If you would like to visit Phi Kappa Psi, but cannot find it, just ask for "the house with the rock."

*Lisa Bingham*



Bottom Row(L-R): Dana Brault. Second Row: John Arundel, Greg Germann, Mark Miller. Third Row: Jonathan Moran, Steve Schwarzbek. Fourth Row: Paul Highfield, Tom Green, Rich McNulty. Roof: Mike Tedesco, John Bogdziewicz, Vic Cavataio, John Calver.

**DELTA SIGMA PHI**  
**1218 E. Grand River**  
**57 Members**  
**Est. 1923**

Delta Sigma Phi builds a strong fraternity by building strong characters. Upholding the standard of brotherhood, members work together throughout the year to improve their organization and themselves.

This commitment to character was displayed fall term when Delta Sigma Phi won the 1981 Homecoming Float Competition. Keeping with the western theme, the float featured Sparty riding a bull which kicked a Wisconsin Badger. The float theme was "Bully the Badgers."

Delta Sigma Phi exhibited its distinction again spring term when they sponsored the *Greek Chug*. This event kicked off Greek Week, which to many is itself the character of fraternal orders.

*Rosemary E. Oniu*



Bottom Row(L-R): David Hofmann, Andrew Corker, Bub Sullivan, Raymond Hudash Jr., Tom Kusak, Bill Ten Eyck, Christian Daniels. Second Row: Bob Terra, Mark McCroskey, Jon Easter, Timothy O'Brian, Timothy Rock, Christopher Maccio, John Wilshusen, Michael Balut, Scot Pauley. Third Row: Shawn Scott, Matthew Swayze, Mark Christensen, John Patyk, Jon Anders, Steve Gillick, Don Bott, Mitch Swayze, Scott Hatteman. Fourth Row: E. J. Drummond, John Russell Gilbert, Jeff Grayson, Joe Rouleau.



## ZETA TAU ALPHA

### 639 M.A.C

### 85 Members

### Est. 1931

"Old friends may no longer be here, but new friends take their place," said ZTA Lis Kay about their large membership this year. The Zetas have more than tripled their membership since the late 1970s.

The time of golden leaves and bonfires brought back the old, along with the new, to celebrate a 50th anniversary this fall.

The celebration began on Saturday morning, October 17, with an open house and memoirs from 1931 displayed, the group then attended the 1981 Homecoming Game.

To round out the Zeta's celebration, over 125 sisters attended a banquet at Long's Convention Center in Lansing, coming from as far away as California and Maryland to take part in this gala.

*Lisa Bingham*

Bottom Row(L-R): Lynn Leppek, Hope Wade, Cathy Corona, Janet Grayson, Fran Starkey, Angela Mendola, Jill Kirkendall, Ann Sisler, Lisa Haldys, Peggy Schwelinger. Second Row: Debbie Herman, Betsy Green, Cheryl Myers, Kathy Budi, Nancy Schwarz, Kathy Shroyer, Janet Hudak, Janet Meisel, Gina Thomas, Corinna Calkins. Third Row: Carmen Sapiano, Hope Brink, Sue Wood, Kelly Weaver, Jane D'Hondt, Mary Beth Dancer, Sally Braun, Karen Lucas, Trish Hoskstad, Laurie Kometz, Joyce Linton. Fourth Row: Laura Main, Lisabeth Kay, Cindy Miller, Heather Sickels, Leslie Kuehnel, Jacki Marcelli, Sharon Maute, Keren Cushman, Elaine Zielinski, Lisa Wagner, Jane Noice. Fifth Row: Lisa Heindricks, Robin Walker, Jennifer Emmering, Andrea Fordyce, Denise McAvoy, Ronell Burgett, Mary Benson, Kim Bibik, Karen Wrye. Sixth Row: Emily Bowman, Julie Schmuckal, Jackie Trombly, Judi Rasmussen, Sue Bennett, Patty Gause, Diane Dunn, Lori Bernecker.



George Lambros

## GAMMA PHI BETA

### 342 N. Harrison

### 30 Members

### Est. 1944

"Gamma Phi is more than a sorority. It's an opportunity." An opportunity, according to president Kim Korpak, to belong to a small family whose members work together to improve the whole chapter.

Funds are raised during the year to support Camp Sechelt, a camp for underprivileged girls located in Vancouver, Canada. Locally, Gamma Phi raises funds for home improvements including a house painting project completed last summer.

Gamma Phis consider themselves lucky to belong to such a small family, adds Kim. "We have an advantage. We can get to know everyone on a one-to-one basis, rather than being just a social sorority."

*Charles Wutke*

Mark Neville



Bottom Row(L-R): Kim Korpak, Carol Ann Hicks, Margaret Latka, Amy Brownell, Tracy Cook, Nicola Brown, Debbie Kittredge, Judith Joslin. Second Row: Sally Clover, Brenda Nugent, Chris Wennerberg, Karen Hahn, Cathie Bentgen, Barb Brung, Kim Reap, Cynthia Frost. Third Row: Lori Freeman, Diane Pryor, Karen McKenna, Brigitte Klimes, Elaine Schmidt, Julie Reed, Susan Redding, Kim DeMayer, Kathy Burhans.



Bottom Row (L-R): Dick Geoff, Ken Blackburn, Peter Holderness, Don Jefferis, Jeff Moorfoot, Steve Rosenberg, David Hall, Bill Naschak, Robert Fischer, Doug Miller. Second Row: Tom Davidson, Kyle Jones, Dave Lang, Chris Culmoni, John Parks, Doug Macintosh, Jeff Abrash, Tim Wang. Third Row: Steve Schafer, Dave Denton, Dave Finney, Mark Chase, Joe O'Connor, Michael Curley, John Duffey, Jeff Gibson. Fourth Row: Dave Kazanlian, Dan Reid, Pete Ewend, Craig Farrell, Chris Nance, John Guzik, Bradford Larson, John Mackay, John McCarus, Jon Morris, Adam Parsons. Fifth Row: Mark Baxter, Doug Borlace, Scott Moore, Rich Wills, Keith Nagel, Jeff Wardlow, Chris Scurto, Scott Greening, James Kurzava, Kerry Olin, Michael Schuler, Keith Chulumovich, Pete Noonan, Mike Shea.



Mary Johnston

## DELTA TAU DELTA

330 N. Harrison  
92 Members  
Est. 1872

Backyard beach volleyball, G&Ts on the roof — the Delts had a relaxed and eventful year. Room 25 rocked Ohio with all the latest tunes, and shish-kebabs helped stave off hunger at a tail-gate party with Chi Omega before the Michigan game. Upside-down margueritas were the any-time drink all year. At the annual Polynesian Party spring term, sand in the living room, a water-fall down the stairs, and a pig roast in the backyard helped provide atmosphere for the evening.

This year over 200 people danced in the Delta Tau Delta *Dance for Strength* marathon, co-sponsored by the Miller Brewing Company. In its eight years of existence, the marathon has raised over \$400,000 for the defeat of multiple sclerosis. "It's a lot of work to put it on, but everyone in the house pitches in, and we have fun doing it. The marathon has become a Delt tradition here at MSU," says one member.

The Delts pride themselves on being well represented both inside and outside the greek system. They supplied two vice presidents of the Interfraternity Council, and Tom Weiser and Dave Finney were active on Senior Class Council. Along with all their other activities, scholastics were still important, as shown by the fact that the house grade point average was consistently above the all-university men's average.

*Stephanie A. Secor*



Mark Neville





Mark Neville

## KAPPA ALPHA THETA 303 Oakhill 104 Members Est. 1927

*Lovely Legs* is not your typical beauty contest. It does not have female contestants, and is not televised, yet much of the glamour and excitement of the big screen is still there.

Kappa Alpha Theta sponsors the annual *Lovely Legs* contest which was held at Dooley's February 24. Male contestants in various stages of apparel set the stage for an evening of fun and generosity. *Lovely Legs* is the principal fund raiser for the Theta's philanthropy, Hospice.

Hospice is a Lansing area counseling center for victims of terminal illnesses, and the victims' families. It is a newly organized foundation aimed at helping people cope with these illnesses.

"The Thetas are glad to donate time and money to Hospice," said Joan Daly. "We can see that our donations are really appreciated, especially for an organization just starting out." *Lovely Legs* raised over \$1000 for Hospice this year, nearly twice as much as in 1981.

Kappa Alpha Theta is a distinguished sorority at MSU in both scholarship and enthusiasm. They hold the highest GPA of all sororities on campus, as well as the Spirit Award for Greek Week 1981.

*Charles Wutke*



**Bottom Row (L-R):** Diane Andary, Kimberly Groat, Gail Pollock, Jamie Guidos, Carolyn Miller, Kim Tiepel, Amy Roberts, Ann Pangborn. **Second Row:** Shelley Verspoor, Tracey Phillips, Shelly Olsen, Karen Kozelski, Jackie Deeb, Christy Barr, Susan Venderbush, Susan Humphries, Jennifer Gainer, Shelly Gleason, Stace Knowles. **Third Row:** Brooke Wunderlich, Nancy Brezen, Kylelyn Burgett, Diane Daigleish, Deborah Donnelon, Kristin Adderly, Jeanne Kolinski, Nancy Vanderveen, Ana Schomaker, Dana Deluca, Georgia Healy, Laura Schulz, Cathy Kretzschmer. **Fourth Row:** Maribeth Rebold, Karen English, Paula Coppola, Erin Welson, Tracy Ruebelman, Miltzi Chamberlain, Christina Burfield, Pamela Parish, Lori Moorhead, Amy Gildard, Tara Hirst, Julie Schafer, Marianne Pajtas, Joan Grebe, Joan Palsey, Joan Daly. **Fifth Row:** Christine Marakes, Kimberly Dean, Kathleen Dezur, Therese Long, Elizabeth Willmarth, Karen Bale, Kyle Wald, Janet Davies, Pat Schott, Nancy Donahoe, Marian Leppo, Candace Kemp, Margaret Walker, Margaret Leverich, Monica Roth, Kathie Ibarra, Wendy Gura, Darra Ososki, Carolyn Christian. **Sixth Row:** Janet Meyers, Teri-Jo Leitz, Julia Schaffner, Michelle Beck, Laurie Ebling, Kathleen VonFoerster, Elizabeth Bair, Kathy Dean, Lori Peters, Patricia Naddell, Suzanne Kloap, Nancy Schap, Virginia Peters, Ann McCabe, Kelly Merrill, Jean Segesta, Ann Deeb, Lori Northrup, Elizabeth Smith, Susan Ulmer, Shelly Adams.



# ALPHA KAPPA ALPHA P.O. 246 Union 29 Members Est. 1954

Bottom Row (L-R): Lisa Ballard, Monique Brinkman, April Walker, Marsha Bibson, Karen White, Gwendolyn Manning, Kim Jagers, Brigitte Giles. Second Row: Barbara McCleod, Tangee Eiland, Deborah Summerlin, Sonya Evans, Michele McSwain, Karin Johnson, Janice Moore, Lisa Patton, Andrea Lang, Lisa Cook, Lillian McFadden. Third Row: Pat Crawford-Smith, Patricia Floyd, Lois Johnson, Sheryl Little, Pennyann Gilchrist, Pamela Darby, Sandra Cooper.



Mark Neville

The Delta Zeta Chapter of Alpha Kappa Alpha Sorority takes pride in being the first black sorority to have been founded at Michigan State University. The Delta Zeta Chapter has participated in numerous activities for greek and university organizations. This year their activities included sponsoring a safety clinic, a hair care/make-up clinic, a career awareness seminar, a health fair, and participating in the Martin Luther King Jr. March, which was held on campus January 14. Alpha Kappa Alpha has also made contributions to various organizations, including the NAACP and the United Negro College Fund.

The foci of Alpha Kappa Alpha are life-long learning, health care, heritage, the arts and self-fulfillment. Each member of this sorority pledges to uplift and uphold the motto, *By Merit and By Culture*.

*Dennis Hutson*

## ASHER STUDENTS 620 Abbott 30 Members Est. 1948

Upholding the beliefs of Christian Science, a big family lives at the Asher House. Their bond began last fall when past and present members reunited at the Homecoming Alumni Dinner.

The Asher House added four men and three women to its family winter term during the Induction Dinner. Before being inducted, these seven visited Smith Home for the Elderly as a community activity to show their devotion to fellowship.

To reiterate their family bond, members honored fellow students during the Spring Awards Banquet. Awards were given in acknowledgment of the close bonds formed by members throughout the year.

*Rosemary E. Oniu*



Bottom Row (L-R): Sharon Thorne, William Fritz, Carol Maney, Yvonne Horton, Mark Johnson, Margaret Schmidt. Second Row: David Lapish, Joy Hilzinger, Deborah Vilet, Nancy Cummings, Paige Sommer, Carole Chappell, Maria Stocking, Jeff Toenniges, Pam Mentch, Stephen Cummings. Third Row: Lindsay Toenniges, Mark Ramseyer, Paul Marshall, Jim Hartmann, Dave Stone, Charles Wynn, Cliff Sebring, Eric Carlson, Marjorie Balsis.



Bottom Row (L-R): Bill Hauck, Doug Link. Second Row: Bill Klein, Jeff Goodchil, Eric Larsen, Ed Thelen, Vic Black, Jim Kober, Tim Hesslink. Third Row: Tom Fulmer, Tom Frahm, Mike Phelps. Fourth Row: Steve Craig, Mike Belcovski, Ed Schoene, Greg Klein, Jim Williams, Rick Lucas.



Brian R. Beihl

## ALPHA GAMMA RHO

432 Evergreen  
35 Members  
Est. 1922

Alpha Gamma Rho is MSU's agriculture fraternity founded to further knowledge in the field. Members are selected from agricultural majors or some related field.

One of the most important activities for AGR is spring orientation for high school seniors and transfer students in the field of agriculture, acquainting them with the college. During the orientation, guides take the new students around to the different buildings and farm fields, present a slide show on current happenings, and field any questions the new students may have.

Many people who work with the university now were members of AGR during their college days. The fraternity aids in awareness of new developments and research carried out by MSU agriculturists, keeping us tops in the field.

*Lisa Bingham*



Mary Johnston

## ALPHA PHI ALPHA

21 Members  
Est. 1948

The brotherhood of Alpha Phi Alpha extends its arms to serve Michigan State and the surrounding community.

Being leaders in community service, political awareness and high achievement are prominent goals for the fraternity.

Sponsored activities include political forums with state representatives and benefit affairs for the United College Fund. The traditional Black and Gold Scholarship Ball was held in the spring. Scholarships were awarded to two Lansing area high school seniors planning to attend MSU and five achievement awards were given to outstanding MSU students.

Locally the Alphas are known for their activeness in political and social issues. They are well known nationally by members who are outstanding service and community leaders: Martin Luther King, Jr., Andrew Young and Dick Gregory.

*Gracie L. Lawson*

Bottom Row (L-R): Glenn Oliver, Phillip Brown, Elriel Chrite, Carlyle Smith. Second Row: Stanley Dejongh, Aten Alrey, Stuart Moses, Kent Boothe, Bruce Feaster, Henry Cabanne, David Grissom.



Bottom Row (L-R): Dave White, Tom Munson, Scott Sanders, Mike Clark, Andy Page, Todd Walker, Rob Durot, Steve Fredrich. Second Row: Chuck Lotzar, Scott Devon, Dennis Heathfield, Brian Koehler, Tim Thomas, Roy Johnson, Paul Kruse, Tom Coté. Third Row: Dave Fracassa, Doug Glazier, Dave McGurk, Dave Debold, Bobby Lotzar, Jeff Coyner, Brian Allen, Mark Dull, Tim Holdebrand, Mark Lundmark, Kevin Rinke, Reed Jackson, Richard Johnson. Fourth Row: William Reid, Greg Kennedy, Jeff Glazier, Martin Brennan II, John Pentacost, Jeffrey Ebbling, Scott Adams, Jerry Lievois. Fifth Row: Greg Fordan, Chuck Thompson, Trout Hillbink, Clune Walsh III.



Mark Neville

## LAMBDA CHI ALPHA

128 Collingwood  
70 Members  
Est. 1922

The 1981-82 academic year was a very active one for the men at the Hut. Under the leadership of Cultural Director James J. Murray, the Lambda Chis attended a number of plays and concerts as a group. They also sponsored a blood drive each term for the benefit of the American Red Cross.

Fall term the LCAs worked hard on their homecoming float, assisted by the women of Chi Omega, and placed third in the competition. The Lambda Chi

White Rose Winter Formal, held at the Grosse Pointe Yacht Club, was attended by more brothers than ever before. As usual, the Lambda Chis excelled in sports, placing first in tennis, paddleball and ping-pong, and second in badminton. The Lambda Chi Junior 500 Road Rally was again held during Greek Week, with brothers officiating.

Lambda Chis were active outside of the house as well. Jamie Browning served on the Student Foundation Executive Committee, and Rob Durot was the ASMSU College of Business representative. Mark Mushro chaired the MSUMA Communications Committee, while Chuck Lotzar was president of the Order of Omega. Some LCAs even found time for varsity sports — Dan Crowder (cheerleading), Steve Frederick (track), Scott King (tennis), and Ken Stockwell (football).

*Stephanie A. Secor*



Mark Neville



First Row (Front, L-R): Sue Strom, Lori Williams, Deb McNally, Sara Skrubbs, Martha Solent, Linda Kohl, Monty Gettys. Second Row: Deb Goddard, Terri Holloway, Sheryl Lozowski, Maureen O'Connor, Angeles Sanchez-Armass, Janis Tomen, Sue Schuele, Darla Rodgers, Deb Kaspari, Tracey White, Deb Allen. Third Row: Lisa Kantor, Beth Sanborn, Lori Sera, Amy Longstreet, Mary Wigley, Linda Coats, Caroline Wilson, Kate Lewis, Karen MacDonald, Missy McClellan, Chris Gochanour, Sue Foster, Karen Underwood, Tracie Lebold, Kelly Bramble. Fourth Row: Colleen Kessler, Beth Gutowsky, Pam Spagnuolo, Polly Cotter, Pam Giocondi, Jennifer Brewer, Kerry McNulty, Laurie Price, Diane Gillary, Susie Wilkinson, Becky Hinman, Kathy Lynch, Amy Graham, Lisa Bolger, Donna Osborn, Lisa Kapshandy. Fifth Row: Tracy Ricketts, Julie Kaufman, Lori Tabor, Krista Fagerstrom, Rene Bakos, Caroline Levarsky, Michelle Reilly, Kari Clark, Val Rutledge, Laurie Gee, Cheryl Miller, Lori Frederick, Stephanie Greer, Marla Kanter, Barb McLogan, Lori Fiscus, Traci Braund, Barb Jacobi, Mary Pat Jackman, Lix Scheffler. Sixth Row: Sally Forwood, Tricia Levarsky, Amy Van Huss, LeAnne Kuca, Kelly Enright, Jill Grinberg, Diane Neff, Joselyn Burrows, Mary Kuchek, Joanne Thomas, Lisa Wildeman, Cindy Ball, Cheryl Allegnani, Jan Deeb.



## CHI OMEGA

229 Burcham  
93 Members  
Est. 1926

Recipes sometimes have a special ingredient which adds uniqueness to their results. Sororities also have certain extras which make each one special. Chi Omega's secret ingredient is a fine blend of spirit, motivation and unity.

The Chi-Os add excitement to everything they do. Whether it be contributing to the Glass House, a local alcohol rehabilitation center, or making a homecoming float with the Lambda Chis, a sense of dedication and pride prevails. The Chi-Os hold the 1980-81 Greek Week championship title and have a tra-

dition of high competitiveness.

Chi-O members are actively involved in MSU. Missy McClellan and Laurie Bell are both officers of the Panhellenic Council, and five other members participate in varsity sports. The group's involvement in the university has led to its success of placing among the top five houses at MSU for academics in the past three years.

This year, Chi Omega is pleased to have a number of out-of-state members, as well as one international Chi-O. Angeles Sanches-Armass from Mexico City, Mexico, sees Chi Omega as her "home away from home." During spring break, a group of 15 members may find Angela's home their "home away from home" as they spend a week in her family's villa in sunny Acapulco. Other spring break trips include journeys to Colorado for skiing, and Florida for sunning.

*Charles Wutke*



Mark Neville



## ALPHA GAMMA DELTA

333 Charles  
80 Members  
Est. 1921

With the slogan *Block Diabetes — Go State*, members of Alpha Gamma Delta sold over 2000 balloons before the MSU-Indiana football game on October 31. These balloons were released during State's first touchdown of the game. Proceeds from the sale went to the Juvenile Diabetes Foundation.

That same night, AGDs went trick-or-treating for UNICEF and collected over \$500. Contributing time and money to charitable organizations is an important segment of life at Alpha Gamma Delta.

Members also find time to participate in various other activities including the MSU Greek Week held in the spring. AGDs sponsor the popular *Slime In* event. From each of the fraternities and sororities involved, two people are selected to dive for golf balls in a sandbox full of mud.

AGDs skillfully maneuvered through Delta Chi's Road Rally to a first place finish, and also earned top honors in the limbo contest during Greek Week 1981.

*Charles Wutke*



Mark Neville



Jim Gostley

**Bottom Row (L-R):** Leilani Castro, Susan Moilanen, Mary Walter, Anne Marie Buckley, Alexandra Sawicki, Cheryl Glover, Serena Wolf, Susanne Goethner, Lori Schley. **Second Row:** Denise Dorigo, Sherrie Polomsky, Therese Maier, Stephanie Mason, Frances Rosenblum, Laura Reilly, Debbie Shaw, Dona Johnson, Ilene Goodman, Lisa Kolodisa, Patty Boer, Susan Peters. **Third Row:** Ruthanne Walker, Karen Sussex, Lauren McLean, Vicki Munger, Pam Barthels, Sharon Phelps, Chris Rivers, Caroline Ezop, Beth Lomatch, Mary Hurst, Jennifer Davenport, Amy Huxell, Patricia Hayward, Julie McCalla. **Fourth Row:** Jennifer Shrimp, Melanie Vranjes, Margaret Roy, Susann Kropid, Lynn Helmick, Tammy Harmon, Teri Rutkowski, Charisse Mears, Jill Flory, Adrienne Myer, Janet Baetz, Nancy Dahlstrom, Renee Bakalis, Diane Coulter. **Fifth Row:** Cheryl Peters, Beth Tomlinson, Jennifer Brown, Liz Morris, Leslie Scurto, Sally Allerton, Kim Flory, Jackie Dykstra, Shellie Carlile, Carolyn Billinghamurst, Karen Bedford, Laurie Dahlstrom.



## ALPHA CHI OMEGA

The stage is set, the lights are on, and the audience of 33 pledges is waiting. *Alpha Chi Goes Broadway*, the theme for Fall Rush, is under way.

Members of Alpha Chi Omega present a combination of skits and presentations to acquaint the new members with the house. the razzle and dazzle of *A Chorus Line*, *My Fair Lady*, *Annie* and *South Pacific* are highlights of the two-week rush.

The entertainment continues as homecoming approaches and alumni members participate in the Homecoming Day festivities. The events follow a schedule prepared and mailed to alumnae weeks before. The day begins with a brunch followed quickly by the traditional tail-gating behind the library. A seating block is arranged for Alpha Chi alumnae to enjoy the game together, and an informal dinner concludes the memorable day.

Alpha Chis also have another chance to entertain. A few weeks before Christmas, members gather to serenade homes for elderly in the area. Throughout the year, Alpha Chis continually contribute to the community by supporting various charitable organizations including St. Vincent's Home for Children, Easter Seals and St. Jude's Fund.

**Charles Wutke**

243 Burcham  
93 Members  
Est. 1928



Mark Neville



**Bottom Row (L-R):** Julie Baumgarten, Dawn Kuster, Suzanne Mitchell, Cindy Cromwell, Mary Thomas, Debby Fisher, Lynn Smith, Mary Pat Lambke. **Second Row:** Tricia Ung, Beth Pistle, Gina Farris, Sharon Milanowski, Cathy Lewandowski, Meg Randall, Peggy Hall, Terry Elise, Janice Horvath. **Third Row:** Liz McLeod, Kristiy Deater, Jackie Goyette, Lynn Joynt, Karen Brasie, Anne Meinzing, Becky Dutil, Sue Morgan, Debbie Buitos, Kelly Kry, Cynda Brown, Amy Meinzing. **Fourth Row:** Debbie Britt, Melissa Belman, Karen Horvath, Mary Prince, Mary Lolich, Karen Nyhan, Jesse Novak, Tammi Rogers, Tracy Marx, Judy Reid, Jayne Persico, Kattie Elise, Renee Clemente, Anne Skinner, Gail Galespie, Mary Schneldenbach, Lynn Lennon. **Fifth Row:** Liz Lamar, Cristie Brookshire, Beth Grant, Patty Tipton, Lea Meredith, Jil Mcnelis, Lori Benedict, Lori Teman, Terri Telfke, Nancy Wolfe, Tina Mitropoulos, Michelle Miller, Pam Burgett, Marcy Whitaker, Maureen Neis, Cassie Kramer, Kelly Jamieson, Lisa Lutowski, April Bleshenski. **Sixth Row:** Karen Brunner, Amy Stralith, Leigh Sawusch, Chris Malicki, Leslie Shook, Nancy Pendracki, Laura Muraff, Kathy Kuhnert, Chris Miller, Nancy Goeman, Ann Landslulz, Kathy Andrus, Kim Humiston, Dee Dee Hall, Laurie Swint, Barb Goodhart, Michelle Thomas.



## PHI GAMMA DELTA

239 Oakhill  
67 Members  
Est. 1959

Individualism is the key word at the Fiji house. "We have a motto," says president Jim Sanford, "'self-deception is the most flagrant violation of human integrity.' We really try to live up to that."

Whether working for the Diabetes Association, putting on a bike-a-thon, or planning Fiji Island in the spring, Fijis add their own distinctive touches to each event.

The Fiji Regatta, held during Greek Week, shows the Fiji philosophy. Prizes are awarded to the most original and ingenious float, not to the best-looking or impressive.

Fijis do their own thing, and are proud of it.

*Stephanie A. Secor*

Bottom Row (L-R): Tim Carney, Dave Stephan, Chris Church, John Tolbert, Robert De Brooke, Jim Sanford, Jeff Boyd. Second Row: Gary Reed, Donald O'Keefe, George Dunn, Mike Howard, Bill Danhoff, Prada Roque Vargas, Dave Koorndyk, Dave Cornelius, Marc Hage, Kevin Kohls, Jon Rauch. Third Row: Brian Young, Scott Hogan, Brian VanDomindar, Bryant O'Duyer. Fourth Row: Mike Kastner, Chris Boettcher, Jason Wallington, Tim Schroeder, Phil Enck.



## ALPHA XI DELTA

445 Abbot  
40 Members  
Est. 1934

Every two years one person from each Alpha Xi Delta house in the United States is selected to attend the national convention. The convention is held at a different summer location each time, anywhere from the mountains in Colorado to Disney World in Florida. This year, MSU representative Terry Baker will fly to West Palm Beach, Florida, compliments of the national organization.

The main purpose of the convention is to encourage better relations among the various houses, through seminars and luncheons held during the week. Alumnae in attendance for 50 years receive honors at the Order of Rose luncheon.

*Lisa Bingham*



Bottom Row (L-R): Leslie Seraydarian, Beth Hoffman, Susan Kinnaird, Terri Baker, Emma Wang. Second Row: Denise Hayde, Karin Konwinski, Maureen White, Penni Goldstein, Ann Gronewold. Third Row: Sandy Seefeldt, Alison Ash, Maureen Murphy, Janice Marble. Fourth Row: Kellie Brock, Daphne Ball. Fifth Row: Anne Mervenne, Amy Page, Sally Leimback. Sixth Row: Celeste Mickus, Liz Slagle, Diane Whitman, Kim Wolbrink, Carena Chapman.



## KAPPA DELTA PI

### 328 Erickson Hall

### 200 Members

### Est. 1942

Epsilon Kappa is the MSU chapter of Kappa Delta Pi, an honor society in education.

On February 14 the Initiation Ceremony was held to induct new members. Advisor Dr. William Walsh says membership primarily consists of undergraduates in education, but occasionally graduate students are selected.

With the decreasing enrollment of students in education, "finding the members is quite a task," Walsh says.

Activities are geared toward improvement and excellence in education. At the winter initiation two scholarships are presented to qualified members. Walsh says the chapter is one of few able to distribute scholarships out of its own funds. "We try to operate as economically as we can," he says.

*Gracie L. Lawson*

Bottom Row (L-R): Doug Yost, Betty Bookmyer, Sheri Lynn Takacs, Martha Walsh, Ellen Kasmussen, Greg Shafer. Second Row: Ava Lynn Johnson, Dr. William Walsh, Cindy Duncan.



Mark Neville

## FARMHOUSE

### 151 Bogue

### 40 Members

### Est. 1936

A fraternity with mostly Agriculture majors from farming backgrounds, Farmhouse is "not your typical greek fraternity," according to member John Main. They do participate in Greek Week and interfraternity sports, but these are not their major interests. Activities outside the greek system — including Dairy Club, Block and Bridle Club, and the Rodeo Club — take precedence.

"We really dominate the College of Agriculture and Natural Resources activities," says member Jim Rugila. This interest in farming extends to their house mascot Spot, a Queensland Blue Healer, the traditional Australian cattle dog.

*Stephanie A. Secor*



Bottom Row (L-R): Chris Simon, Grant Daly, Steve Halsey, Steve Ehnis, Charlie Wolgornood, Steve Horrocks, Jim Baker, Jim Rugila, Jeff Steele. Second Row: Rod Freeman, Dave Mose, Mark Jones, Tom Woelmer, Brad Finney, Alan Wheeler, Bill Roser, Roy Messing, John Main, Bob Schiefelbain, Pat Harrison, Earl Zelter, John Sorsstokke. Third Row: Bruce Buckmaster, Mike Gill, Bruce Ballard, Larry Rice, Joe Hickey, Dave Benson, Dave Wheeler, Paul Guthrie, Gordon Waltz, Jim Lang, Gary Miller, Mark Kriegel, Dave Warsco.



Bottom Row(L-R): David Baldinger, Adam Sharrin, Michael Bank, Mark Polinsky, Gregory Shulman, Randy Rein, Rod Nagel. Second Row: J.P. Leitson, Ken Weiser, Jordan Shiner, Ronald Fried, Eric Wiener, Scott Rose. Third Row: Johnnie Jones, Bob Shapiro, Steven Gabel, Ron Miller, Jeffrey Brooks, Ben Bublick. Fourth Row: Steven Steinborn, Rich Eitelberg, Allen Lifton, Larry Silver, David Kashy, Joseph Meisner. Fifth Row: Larry Horn, Stuart Sklar, David Radner, Jeffrey Shanbom, Barton Charlip.

## ALPHA EPSILON PI

526 Sunset  
45 Members  
Est. 1979

Stopping by the AE Pi house on any weekday night, you are likely to find a number of brothers engaged in a late night hearts game, munching on luke-warm Domino's pizza. A casual, friendly atmosphere pervades the whole house.

Alpha Epsilon Pi, a Jewish fraternity, has tripled in size in the three years since it was chartered at MSU. Staying on the fringes of the greek system by choice, they are "just a bunch of fun-loving, radical guys," says member Michael Bank. They are also active in sports, and have lost only one softball game in the last three years.

*Stephanie A. Secor*



Mary Johnston

## PRE-VET CLUB

Exploring the alternatives to heavy studying and intense competition concerns the members of the MSU Pre-Vet Club.

William Van Bonn, club president, says that the main objectives of the club is to "get away from the competition."

Tension is created, he says, because of the fierce competition to gain admission into MSU's School of Veterinary Medicine. "We're all working for a spot in the program," he says, "but we can be friends at the same time."

The club has formed about 130 study groups so that students can help each other achieve good grades, Van Bonn said.

Making friends is not the only advantage to joining the club. Guest speakers talk on topics from how to fill out applications for admission into vet school to lameness in thoroughbred horses.

*Vicky Broadley*



Bottom Row(L-R): Kurt Henkel, Dawn Kolehuse, Bill Van Bonn, Rene Deptula, Adam Blickley. Second Row: Paula Francis, Deb MacKenzie, Robin Moon, Donna Hines, Laura Waldo, Patricia Wiggers, Lisa Mann, Vincent Masell, Jonathan Phillips, John Malburg. Third Row: Richard Hammer, Del Heckaman, Ira Stone, Dan Margules, Janice Schatzle, Bob Crawford, Kevin Burt. Fourth Row: Mike Knoll, Robert Durnam, Paul Balbon, John Casia, Mark Atma, Paul Rapnicki, Bruce Lowry.

Mary Johnston



## SIGMA KAPPA 518 M.A.C. 92 Members Est. 1927

"Sigma Kappas are individuals who care greatly for those around them," said member Denise Helmrich. Local, national and even international projects highlight the Sigma Kappa year of involvement and caring.

Members have provided entertainment for Lansing area senior citizens each year by singing Christmas carols at local homes for the elderly. Also, the Senior Swirl, a day in the park dance, complete with Big Band and square dancing music, is held each spring.

Support is sent annually to the Marine Coast Sea Mission, a project which sends a ship along the East Coast to distribute food and basics to low income people and to the American Farm School, an international girl's school in Greece.

*Charles Wutke*

Bottom Row(L-R): Kathy Monteith, Susan Varbedian, Jalonn Gates, Mary Fredal, Kathy Dilsworth, Diane Heinz, Lisa Cleland, Leanne Leibert, Wendy Maxwell, Susie Steele, Rose Russell, Spotty. Second Row: Chris Richards, Julie Fox, Molly Beetham, Margie McCoullough, Lynn Schmidt, Dorothy Bacon, Joy Tunier, Carol Hosner, Mary Johnston, Risa Kimler, Judy Frasco, Sheree Parks. Third Row: Julia Osmer, Leslie Kiselis, Karen Kirchner, Karen Sneideraitis, Julie Wrenn, Anne Collinge, Rosemary Corey, Leila Mackle, Linda Rider, Carolyn MacConnel, Sue Ellis, Kristen Dahm, Debbie Karkut. Fourth Row: Kristi Schmidt, Kelly Burke, Diane Kraft, Anne Gahagan, Carolyn Haag, Jill McElhane, Tracy Wallen, Karen Parks, Peggy Tramitz, Cathy Wilkinson. Fifth Row: Jan Dillon, Kit Sweeney, Sara Beardon, Denise Helmrich, Laura Hobbs, Karen Knight, Sue Blumenau, Mary Anne Wilson, Joanne Bramsley, Jody Mattson.



*Courtesy of The State News*

## SIGMA PHI EPSILON 225 N. Harrison 47 Members Est. 1977

As you walked around campus during fall term it may have looked like you were in the midst of a 1930s gangster flick. Al Capone, Pretty Boy Floyd and John Dillinger look-a-likes were the men of Sigma Phi Epsilon. The members dressed as gangsters sporting sub-machine guns, and were driving around campus in search of presidents of local fraternities and sororities. The "kidnaping", a fund raiser for charity, held the captives for ransom and the money raised was donated to Juvenile Diabetes.

Supporting Sparty, the MSU mascot, the Bathrobe Serenades are other yearly activities for Sigma Phi. The group is a social fraternity priding itself on solidarity and brotherhood.

*Gracie Lawson*

Mark Neville



Bottom Row(L-R): Jim Sanak, Rick Buxton, Paul Seymour, Derek Williamson, Rick Biggin, Randy Mynahan, Jeff Spaulding. Second Row: Steve Anyan, Tim McGraff, Rex Voorheis, Jon Kenyon, Bob Toohy, Greg Keresi, Rick Ott, John Barberio, Bob Vogelsang, Rob McMain, Mike Ward, Tom Zulch. Third Row: Bruce Wiseman, Brian Beauchime, Todd Barrett, Nick Leone, Tom Chassee, Joel Kammeraad, Morley Burns, John Hall, David Walters, Rick vedt.



## Mortar Board

Bottom Row (L-R): Donna Pickrell, Beth Nepstad, Tim Kroninger, Jennifer Davenport, Linda London. Second Row: Patricia Zimmerman, Carolyn Handler, Jennifer Stewart, Linda Pilette, Karen Bole, Diane Sharrow, Christine Mikloajczyk. Third Row: Nancy Kline, Jodi Holman, Gary Pollitz, Fran Schattenberg, Mark Hubbard, Lynn Clay, Virginia Peters, Kyle Wold, Patrick McKay, Marshall Hestenes.



Mary Johnston

Called to duty during the spring of their junior year, Mortar Board members spend their senior year serving the MSU community.

The major activity this year for members was acting as publicity representatives for Abram's Planetarium. The Planetarium status changed to a self-supporting entity and members helped advocate the use of its facilities. Other activities include ushering the MSU Faculty Retirees Program and Faculty Awards Event.

Members are nominated by faculty, staff and friends for membership. Involvement in university clubs and activities, community service, and a high grade-point average are criteria. The Tapping Ceremony, the initiation for new inductees, is held in the spring each year.

Mortar Board is a national senior honor society with over 182 chapters across the country. President Tim Kroninger says less than one percent of the juniors at MSU are chosen for membership.

*Gracie Lawson*

## Tower Guard

Tower Guard is a unique organization.

Not only is it the only lower division undergraduate honorary society on campus, but it offers a special service too, says president Carol Miller.

Every member of Tower Guard is expected to spend four hours a week reading to blind students, she says.

Members can either read directly to the students or into cassettes on the fourth floor of the Undergraduate Library.

The organization has also started a new service — taking notes for the deaf.

Taken from the top 200 ranking freshmen, 75 students are chosen through interviews to become members during their sophomore year.

Any blind or deaf student can request the service, says Miller, just call the office on the second floor of Beaumont Tower.

*Vicky Broadley*



Bottom Row (L-R): Cheryl Walsh, Karen Studer, Jane Gilin, Deborah Daniel, Melanie Particka, Deborah Sertyn. Second Row: Christine Kissane, Elizabeth Bird, Patricia Hill, Marylois Moss, Nancy Wiese, Laurette Nitz, Carolyn Sklarchyk. Third Row: Susan Kay Miles, Nanette Valliere, Patricia Ferry, Brad Dingman, Sharon Donahue, Mary Therese Smoke, Lori Luzader, Maria Cavicchio, Sue Suminski, Mary Beth Fritz, Kim Holland, Steven Pearl, Carole Miller. Fourth Row: Diana Roberts, Paul Trap, Scott Carlson, Kirk Bortel, Richard Shrewbridge, Amy Markham, Dr. Maurice Crane, Julie Auch, Jeffrey Leider, Kathy Vaillancourt, Jim Rugila, Paul Vilter, Gary Maguire, Keith Nelson.



Bottom Row(L-R): Dennis Stein, Tom Froinan, Bill Dudley, Matt Davis. Second Row: Steve Schad, Nigel Thomas, Vancho Cirovski, Ihor Kukurba, Chuck Hewitt, Scott Wilson. Third Row: Joe Baum, Kevin Twining, Robert Martin, Robert Troscinnski, John Samalik, Tyler Schultz, Steve Friedrich, Dan Crowder, Mark Neterer, Steve VanHammen. Fourth Row: Richard Huff, Bill Shutt, Mike Morgan, Greg Helgemoe, Thaddeus Onold, Henry Azwuickedukwa, Gary Harpell, Chuck Joseph, Anthony White, Davis Frank Finn.



## Varsity Club

The S Club is made up of members from each varsity athletic team at MSU who work together to service the East Lansing and Lansing community.

"The group serves as a fellowship for the athletes," says John Thomas, president of the club.

The group is a non-profit organization which serves the community. The members visit children in hospitals and also bring children to campus for athletic and recreational events. The activities largely involve handicapped and underprivileged children who really look up to the athletes and enjoy the opportunity to spend time with them.

The highlight of activities each year for the group is the Celebrity Softball Game held in the spring. This year is the

fifth anniversary for the game, which hosts athletic celebrities from around the country. Children from area agencies such as Big Brothers, Teen Ranch, and St. Vincent's Home are brought out to enjoy the game and see their favorite athletes.

"The nice thing about the whole event," Thomas says, "is the professionals finding time to commit to helping the kids."

The softball game is just one of many special events the club sponsors each year. All of their functions are fundraisers. The income, along with donations received from area businesses, is turned over to local charities.

The objective for the group is "to promote high standards of community involvement and community service."

*Gracie L. Lawson*



## Marketing Club

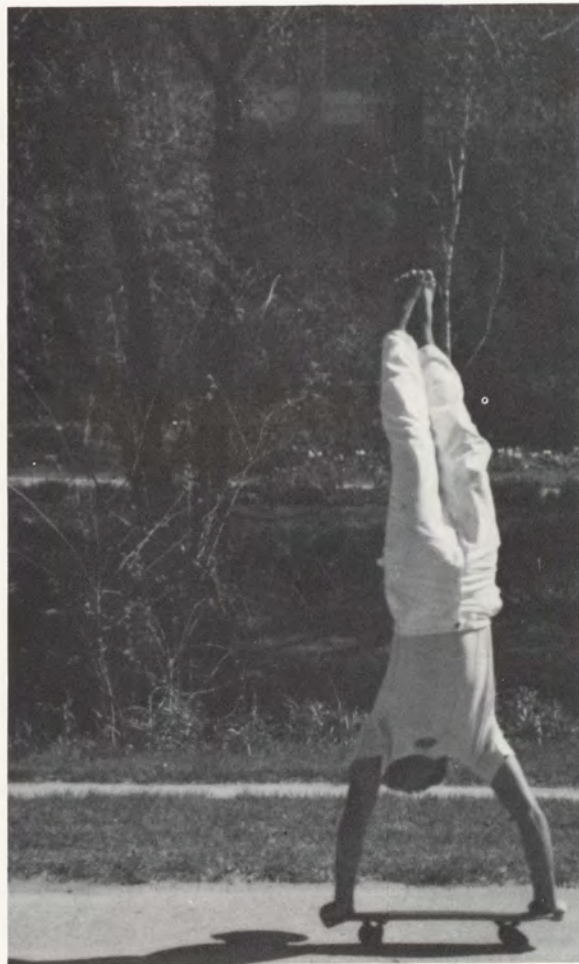

The MSU Marketing Association, the collegiate chapter of the American Marketing Association at Michigan State, was awarded the Outstanding Chapter Performance award for its activities during the 1981-82 school year.

The focus of the chapter is on allowing students from a variety of majors, including business, communications advertising and English, to gain experience in their fields through practical experience.

MSUMA sponsors numerous programs each year for the benefit of the entire MSU community. Programs for the 1981-82 school year included American Hospital Supply, Owens Corning/Fiberglass, Bell Systems, and Eastman Kodak.

The Marketing Association also participated in a year-long promotional campaign with Squirt Company. This project allowed members to work closely with representatives of a large company, and to gain knowledge in execution of marketing programs.

A variety of services are provided for MSUMA members. Many students obtain internships in the Lansing area through the Business Internship Program. Members have the opportunity to have their resumes printed in a book distributed to over 180 companies. The Student Advertising Agency, affiliated with both MSUMA and the Advertising Club, gave members experience in handling the advertising for a local, bi-weekly tabloid, the Lansing Star.

*Stephanie A. Secor*



Bottom Row (L-R): Ida Pardo, Myrna Russell, Janice Marosi, Kathy Chikos, Steve Bjerke, Robert Jezowski. Second Row: Ted Rosztowicz, Mark Mushro, Paul Turcotte, Arne Hull, Carl Pebley, Jon Yenor, Jerry Morphew, Toby Trevarthen, Steve Nelson.



**Bottom Row(L-R):** Tom Field, Shawn Field, Irene Field, Daniel Crawford, Daniel Chad Crawford, Ginger Crawford, Benjamin Crawford, Jim Mularadelis, Chris Mularadelis, Dave Polus, Trent Erway, Arlene Degaanes, Mary Convary, Sue Antioch, Pat Kraenzle, Leo Lawson, Randall Caughran, Charlene Fine, Francis Armentrout, Denise Warner, Katie Fishman, Sherri Fishman, Susan Pittsley, Joshua Start, Michael Start. **Second Row:** Young Yong Kim, Jeff Goodall, Steve Schaub, Mitch Close, Diane Fowlkes, John Fowlkes, Debbie Russell, Christine Bluemle, Greg Fishman, Tom Fox, Bethany Wagner, Bradford Scales, Amy Missel, Betty Nagy, Mosdalen Christoff, Joanie Miers, Laura Parker, Brenda DeMeritt, Elvin Atkins, Laurie Mlcek, Mary Start. **Third Row:** Tom Mandley, Rob Vall, Brian Niederhauser, John Pierson, Laura Koehler, Liz Sitterly, Cindy Thorson, Renee Arnold, Laura Quattlebaum, Joanie Finley, Ken Fox, Mike Close, Eric Brannstrom, Janie Kelly, Doug Start.



## Maranatha Christian Fellowship

Maranatha Christian Fellowship is a church dedicated to witnessing Christ and spreading His word to the MSU community. Begun in the summer of 1981, Maranatha has expanded to a congregation of nearly 100 in only nine months — "and is constantly growing," says Minister Daniel Crawford.

The church's message is that of "radical Christianity, living a non-compromising Christian life," according to Crawford. "The Lord enters into all areas of life — including politics. Crawford says that Maranatha is currently working to eliminate separation of church and state, and for the passage of legislation against abortion.

Maranatha meets on campus two

nights each week, and holds dorm Bible study sessions throughout the week. They maintain good relationships with other Christian groups on campus, such as Inter-Varsity Christian Fellowship. They also sponsor a four-year Bible training program for college students. To carry on their work, Maranatha has a staff of two full-time and three part-time ministers.

Maranatha Ministries is a world-wide organization. They currently have approximately 90 ministries on several continents. Maranatha's goal is to have a New Testament church on every major university campus in the world.

*Stephanie Secor*



## EVANS SCHOLARS

243 Louis  
56 Members  
Est. 1955

Changing with the times, the MSU Evans Scholars instituted a new program this year — co-ed housing. For the first time, female Evans Scholars lived in the chapter house. The presence of women has had a positive effect on the chapter, according to the members, bringing chapter unity to a new high. "Activities in the house have been more successful than ever before," says Steve Hickner.

The Evans Scholars' annual Winter Run for charity was held again this year.

This three-mile run around campus attracts talented runners from the Lansing and East Lansing area, and is sponsored by local businesses. The pledge class community project, headed by Carol Wendling, was a blood drive for the American Red Cross.

Other events included a *Buddy Day*, a spring term pig roast for Family Day, and the annual Golf Ball in Chicago, attended by Evans Scholars from all over the country.

Although all the Scholars share a common background as golf caddies, their interests vary. In addition to turf-grass management, members are in telecommunications, engineering, business and many other fields. With their new living arrangements, the unified Evans Scholars plan to become a more visible force on the MSU campus in the 1980s.

*Stephanie A. Secor*



Mark Neville



Bottom Row (L-R): Pete Napolitan, Tim Dwyer, Janis McGlove, Angelo Napolitan, Ray Hearn, Greg Lawrence, Doug Hillyard, Rick Urbanowski. Second Row: Ed Kersjes, Ken Pingel, Mary Grace Madynski, Randy Stephens, Bob Evans, Kris Bennett, Mike Pingel, Tim Colosimo, Tom Gladysz, Ralph Griffin. Third Row: Chris Anderson, Dennis Baechle, Nick Keefe, Jim Squint, Carol Wendling.



# Pop Entertainment

Michigan State University enjoys the efforts produced by Pop Entertainment to bring class acts to the campus. As an organization funded through ASMSU, it books and promotes talent for the university with efforts to appeal to varied musical taste.

Students themselves operate this creation and culmination of entertainment. The organization has over 150 members whose responsibilities vary from director to those in charge of hospitality. This interaction offers a great opportunity to get involved with the music industry. In fact, many of those who leave the university and Pop Entertainment after graduation venture into the professional field of entertainment.

Pop Entertainment not only offers many cultural events to the university, they provide a resourceful, educational experience to all those involved with the organization.

*Rosemary Oniu*

## Pop Entertainment 1981-82 Schedule

The Rockets  
Ian Hunter  
Cheap Trick  
Kenny Rogers  
The Romantics  
Chuck Mangione  
B-52's



Tom Culligan



Bottom Row: Karen Jensen. Second Row: Marge Krueger, Tom Culligan, Sue Baskin, John Itsell, Vickie Strate, Alan Vine. Third Row: Brad Parks, Butch York.



## ALPHA PHI OMEGA 333 Union Building 33 Members Est. 1937

MSU's Beta Beta Chapter of Alpha Phi Omega celebrated its 45th anniversary in April.

Janice Wheeler, publicity chairperson, says the group is a co-ed service fraternity working with the campus and surrounding community. Representing the group as mascot is a stuffed teddy bear named Beta Beta Buddy Bear.

Each term undergraduate students are invited to join Alpha Phi Omega. Wheeler says the 10-week pledge period does not include hazing. They seek students willing to devote their time and service. Three cardinal principles are expressed: leadership, friendship and service.

For three years the group has sponsored Call-A-Ride Service, (353-CARS). Wheeler says a ride board in the Union Building is monitored to match riders with drivers travelling beyond the local community.

The group is affiliated with the Boy Scouts of America. The Fourth Annual Trade-O-Ree was held the weekend of March 19-20. This event draws chapter and scout members from different states for a weekend of trading patches and other memorabilia. An auction is held and tables are set up awarding trophies to the top three displays.

Other services the group has provided include working with the Red Cross to conduct blood drives; distributing Easter Seal containers; helping Multiple Sclerosis Society with wheelchair maintenance clinics; and working with the Arthritis Foundation.

*Gracie L. Lawson*

Bottom Row (L-R): Walt Downes, Jody Bissonnette, Kara Scharschmidt, Janice Wheeler, Carol Atlas, Rich Geist, Doug Emery. Second Row: Doug Darrow, Peggy Hackney, Chris Blair, Loretta Haas, Irene Glassman, Kim Aperauch, Suzanne Ternes, Barb Johnson, Colleen Caughlin, Alice Bond, Patti Mantovani, Pam Eder, Linda Patton, Mary Burg, Sue Lomas. Third Row: Jon Carey, Brian Stinson, Beth Burt, Dave Dunning, Scott Edson, Susan Hirsch, Chuck Stocker, LeAnna Wheeler, Missy Leslie, Tom Soulliere, Adam Dunn, Rick Britton.



Mark Neville



Bottom Row (L-R): Dave Dunning. Second Row: Irene Glassman, Laurie Gleason, Karen Brown, Sue Farrel. Third Row: Missy Leslie, Kim Aperauch, Rick Britton.



Bottom Row (L-R): Guy Procopio, Joel Klein, Pete Gensen, Phillip Harwood, Mark Hagan, Michael Barry. Second Row: Alicia Cubitt, Kathy Vitale, Susan Glenwallis, Mark Grobosky, Polly Christen, Lisa Bauman, Steve Gargano, Joe Miller, Ann Yagley. Third Row: Mary Baumgartner, Ronna Danto, Charisse Smith, Michelle Kreger, Luanne Klein, Mark Frommer, Sue Carter, Laura Cords, Gail Ballard, Nancy Scarlet, Debbie Drucker. Fourth Row: Christine Ilinicki, Beth Kuczera, Trinky Platte, Jan Eldridge, Dawna Bloye, Leesa Lair, Lynn Kennedy, Vickie Piotrowski, Lori Garman, Kurt Haller, Joe Chambers. Fifth Row: Michael Cauchi, Mont Wickham, Michael Lorenz, Mark Gattari, Steve Sinclair, Dave Clapper, Patti Fitzsimmons, David LaVoy, George Davidson, Mike Walters, Paul Arbour, Ron Anger, Brian Haraga. Sixth Row: Jim Gust, Keith Krugzda, John O'Malley, Bruce Levinson, Mark Davis.



## ALPHA KAPPA PSI

123 Louis  
69 Members  
Est. 1952

Alpha Kappa Psi is a business fraternity dedicated to the professional development of its members. Guests are invited from corporations — such as General Motors and Dow Chemical — and also from the MSU faculty and administration to speak to members. A K Psi relies heavily upon faculty input, sponsoring regular beer and pizza nights for informal discussions. Members of Alpha Kappa Psi gain numerous leadership opportunities within the house through

committee membership and the Executive Board.

Not all activities at Alpha Kappa Psi are business oriented. "We are more social than people realize," says president Mark Hagan. The Champagne Party and Spring Dinner-Dance are formal events, and the Homecoming Pig Roast brings in alumni from across the country.

Alpha Kappa Psi is different from other MSU fraternities — it is co-ed. Women are on equal footing with men and hold several offices. This helps to give members a more realistic view of the business world, and also makes in-house social events more enjoyable, says Hagan. Having women in the house certainly helps in sports — the women of Alpha Kappa Psi took first place in football this year.

*Stephanie Secor*





## Dairy Club

For the fall 1981 Annual Christmas Cheese Sale, 8,000 pounds of cheese was purchased by the Dairy Club to sell to the university community. Everything from Gouda, Colby, Cheddar and Muenster was available. President Nancy Blaauw says it's the biggest event of the year for the club and a time for everyone to participate. She says at

least one-third of the customers have the cheese sent as gifts and have it shipped all over the country.

Just before the sale is the 20-year tradition of the Bean Feed — an evening when club members and dairy faculty and staff sit down and have a dinner together. Afterwards, the tables are cleared and everyone participates in an assembly line to help label and package the cheese to be used for the sale.

*Gracie Lawson*



**Bottom Row (L-R):** Denise Snyder, Denise Davis, Lisa Ulrich, Wendall Miller, Terri Aust. **Second Row:** Nancy Blaauw, Sue Brecht, Brad Finney, Max Juengel, Karen Ameling, Lynn Wilcox. **Third Row:** Doug Link, Brends Sanford, Karen Green, Pete Juengel, Carl Froberg, Jeff Myers. **Fourth Row:** Kevin Rose, Alan Wheeler, Jeff Sanford, Mike Gill, Cindy, Bart Cook, Roger Satkowiak, Kevin Smith.





## Advertising Club

The MSU Advertising Club offers experience valuable before and after graduation: contact with professionals and practical training in the field.

Throughout the year, advertising professionals have visited MSU and addressed various topics, including *How Detroit got the Superbowl*. Speakers from D'Arcy-MacManus and Masius, J. Walter Thompson, Kenyon and Eckhardt, and Ross Roy have provided members with interesting examples and insight.

Members have also had the opportunity to actively participate in different club projects. The Student Advertising Agency, which handled the *Lansing Star* account in 1981-82, offered first-

hand experience, and Career Night allowed students to talk with recent MSU graduates in the advertising field.

In addition, juniors and seniors could opt to join the American Advertising Federation (AAF), an organization featuring a national student advertising competition. During the spring of 1981, a group of Ad Club members captured first place in the national AAF competition with their Coor's Beer campaign.

This year, a group of students under direction of advisor Sandra Moriarity, and in conjunction with an Advertising 486 class, researched and created a campaign for Corning Glass Works. The MSU team traveled during the spring to Chicago for regionals and Atlanta for national competition with plans on repeating the 1981 tradition.

*Charles Wutke*





Photography By Bill Brooks







Greek Week





# NEWS

## & Editorial





# University News

1981

- Sept 30 The State House and Senate slashed MSU appropriations by \$4.1 million.
- Oct 17 The Alumni Association agreed to give MSU officials veto power over the selection of its president in efforts to heal the wounds of a two-year battle between the two.
- Oct 23 The MSU Board of Trustees lifted its eight-month-old declaration of financial emergency.
- Nov 6 ATL Assistant Professor Timothy Sherer, 37, was killed in an auto accident.
- Nov 9 MSU officials released figures which showed a 6.3 percent decline in enrollment from the previous school year.
- Nov 14 The Board of Trustees approved an administration plan to reduce MSU's budget by \$5.8 million.
- Nov 19 Freshmen applications for fall 1982 were down 28 percent.
- Nov 22 The world's first superconducting cyclotron was successfully tested at MSU.
- Dec 4 The Board of Trustees voted to break ties between the University and the Alumni Association.
- Dec 22 The Executive board of the Alumni Association voted to dissolve the Association effective December 31.

1982

- Jan 15 The *State News* published a survey which showed widespread disappointment with the way Cecil Mackey handled his first two years as president. Only .4 percent said his performance was superior, 22 percent said average, and 53.4 percent said below average.
- March 28 The U.S. Supreme Court refused to hear the case of former social science Associate Professor John Hildebrand.
- April 2 The Board of Trustees approved a 6.9 percent increase in residence hall room and board rates.
- April 7 A joint House and Senate Appropriations Committee approved an executive order cutting \$16.6 million from MSU's fourth quarter appropriations.
- April 30 A fire at Waters Edge apartments left more than 120 students homeless.
- May 7 A University committee said Delta Sigma Phi must restore membership rights to a gay member who was suspended winter term.
- May 16 Danny Litwhiler, baseball coach for 19 years, coached his last game.
- May 19 Plans were announced to create a four-year liberal arts program that combined Natural Science, Social Science and Arts and Letters. The program would open in the fall of 1983 if finances were available.
- May 20 The 1981 Michigan Uniform Crime Reports said MSU had the highest crime rate among 12 Michigan colleges and universities.
- May 20 Governor William Milliken's executive order meant a loss of \$1.2 million to MSU.
- May 27 MSU officials, in an attempt to reduce potential liabilities for organizations that were independent from the university, announced a plan that would force 21 agencies to set up separate payroll and benefit programs.



Chris Richman



# International News

1981

June 3 (Rome): Pope John Paul II, leaves the hospital after recovering from an assassination attempt.

June 7 (Baghdad, Iraq): Israeli war planes destroy an Iraqi nuclear reactor. The Israeli government claimed the reactor would produce nuclear bombs.

June 12 Major League Baseball players strike over the issue of free agent compensation.

June 18 (Washington): Associate Supreme Court Justice Potter Stewart announced his retirement from the high court effective July 3, 1981.

June 21 (Atlanta): Wayne Williams was arrested and charged with one of the 28 slayings of the black youths.

June 25 (Washington): The Supreme Court ruled 6 to 3 that the Constitution permitted the exclusion of women from draft registration and the draft itself.

June 26 Earvin (Magic) Johnson signed a million dollar a year, 25-year contract with the Los Angeles Lakers of the NBA.

June 28 (Teheran, Iran): An explosion at the offices of the Islamic Republican Party killed 12, including the Chief Justice, four cabinet ministers, and more than 20 members of the Parliament.

July 3-4 (Wimbledon, England): John McEnroe and Chris Evert Lloyd won the Wimbledon singles championships.

July 7 (Washington): President Reagan announced that Sandra Day O'Connor would fill the Supreme Court vacancy left by the retirement of Potter Stewart.

July 22 (Rome): The assailant of Pope John Paul II, Mehmet Ali Agca, was found guilty of attempting to assassinate the Pope. He received a life sentence.

July 23 (Washington): The Washington Star, founded in 1852, announced it would cease publication on August 7.

July 29 (Washington): Both houses of Congress passed Reagan's tax-cut legislation.

(London): In front of 700 million television viewers, Prince Charles and Lady Diana Spencer were married in St. Paul's Cathedral.

July 31 The longest strike in the history of professional sports, the 49-day-old Major League Baseball strike, came to an end.

Aug 2 (Cooperstown, NY): Former St. Louis Cardinal pitcher Bob Gibson was inducted into the Baseball Hall of Fame.

Aug 3 The air traffic controllers went on strike.

Aug 10 (Washington): Secretary of Defense Caspar Weinberger announced that the U.S. would go ahead with full production of the neutron bomb.

Aug 19 A pair of U.S. Navy F-14 fighters downed two attacking Soviet-built Libyan SU-22s off the coast of Libya.

Aug 24 (Washington): John Hinckley Jr. was indicted by a federal grand jury on charges of attempting to kill the president.

Aug 25 Voyager II made its closest approach to Saturn, coming within 63,000 miles of the planet's cloud tops.

Sept 10 (Warsaw): Poland's Solidarity called for free parliamentary elections — openly challenging the Communist Party.

Sept 13 (New York): John McEnroe and Tra-

Sept 16

Sept 18

Sept 21

Oct 2

Oct 6

Oct 9-19

Oct 28

Nov 10

Nov 13

Nov 19

Nov 23

Nov. 28

Nov 30

Dec 2

Dec 13

Dec 23

Dec 29

Jan 2

Jan 8

cy Austin won the singles championships at the U.S. Open Tennis Championships.

(Las Vegas): "Sugar Ray" Leonard scored a 14th round TKO over Thomas Hearns. The fight was the richest single sporting event in history, grossing close to \$36 million.

(Grand Rapids): The Ford Presidential Museum was officially dedicated.

(Washington): The Senate voted 99-0 to confirm Sandra Day O'Connor as the 102nd justice of the Supreme Court.

(Washington): President Reagan announced he will drop the controversial MS Missile System and revive the B-1 Bomber.

(Cairo): President Anwar el-Sadat of Egypt was assassinated by a small band of commandos during a military parade.

The 1981 Nobel Prize winners were announced: *Medicine*: Drs. David Hubel, Torsten Wiesel and Roger Sperry (Americans). *Economics*: James Tobin (American).

*Peace*: The Office of the United Nations High Commissioner for Refugees.

*Physics*: Drs. Nicolaas Bloembergen, Arthur Schawlow (Americans) and Kai Siegbahn (Swedish).

*Literature*: Elias Canetti, (Born in Bulgaria, lives now in England).

(Washington): The Senate voted 52-48 to permit the sale of AWACS to Saudi Arabia.

(Washington): In an interview with *Atlantic Magazine*, Budget Director David Stockman doubts the soundness of Reagan's economic policies — including supply-side economics.

(Washington): The White House acknowledged that National Security Advisor Richard Allen received a \$1,000 cash payment from a Japanese magazine for arranging an interview with Nancy Reagan.

U.S. Steel bids \$6.4 million for Marathon Oil Co.

(Brooklyn, NY): A former Boston College basketball player was found guilty of point-shaving six games during the 1978-1979 season. He would receive a sentence of 10 years.

(Birmingham, AL): Paul (Bear) Bryant claimed his 315th career victory, placing him first among college football coaches for career wins.

(Geneva, Switzerland): The U.S. and the Soviet Union began talks over the containment of theatre nuclear weapons in Europe.

(Washington): The White House announced that Libyan terrorists had entered the U.S. with the intentions of killing the president and other high government officials.

(Warsaw): The Polish government declared a state of emergency and issued a decree of martial law. The crackdown was aimed at civil rights and the trade union Solidarity.

(Washington): President Reagan announced economic sanctions against the new Polish military government.

(Washington): President Reagan announced economic sanctions against the Soviet Union for its role in the Polish crackdown.

1982

Both wire services (AP and UPI) chose Clemson as the number one team in college football.

(Washington): American Telephone and Telegraph announced it would

Jan 9-17

Jan 24

Jan 28

Jan 29

Feb 6

Feb 24

Feb 27

March 9

March 11

March 25

March 28

March 29

April 2

April 6

April 15

April 17

April 23

April 25

May 3

divest its 22 Bell system companies. In return, the Justice Department agreed to drop an eight-year case against the company.

Record low temperatures claimed the lives of at least 261 people. The Great Lakes region recorded wind-chill factors of 100 degrees below zero.

(Pontiac, MI): The San Francisco 49ers defeated the Cincinnati Bengals, 26-21, to win Super Bowl XVI. (Paua, Italy): After being held 42 days by the Red Brigades terrorist organization, U.S. Brig. General James Dozier was rescued by special Italian anti-terrorist forces.

(Philadelphia): The 134-year-old Philadelphia Bulletin ceased publication.

(Washington): The Reagan Administration unveiled a \$757.6 billion federal budget for fiscal 1983. The budget predicted a deficit of \$91.5 billion.

(Warsaw): The Polish Communist Party opened its first Central Committee session since the imposition of martial law. Warnings were issued that further unrest would delay plans to lift some of the martial law restrictions.

(Atlanta): Wayne Williams was convicted of murdering two of the 28 black youths slain during a two-year period.

(Washington): A bipartisan resolution introduced in Congress called for the U.S. and the Soviet Union to freeze and then negotiate reductions in nuclear arms. The nonbinding measure was endorsed by 17 Senators and 122 representatives.

(Washington): Senator Harrison Williams (D-N.J.) resigned from the Senate as it prepared to vote on expelling him for his conduct in the FBI's Abscam probe.

Edmonton Oiler Wayne Gretzky became the first NHL player to score 200 points in one season.

Five right-wing parties emerged with a potential majority in El Salvador's constituent assembly elections.

(New Orleans): The University of North Carolina defeated Georgetown, 63-62, to win the NCAA basketball championships.

Argentine troops seized control of the British controlled Falkland Islands. Three days later Great Britain dispatched a task force to the islands.

(Washington): Secretary of State Alexander Haig said the U.S. would reject any "no first use" policy concerning nuclear weapons.

(Chicago): President Reagan proposed tuition tax credits for families with children in private elementary and secondary schools.

(Ottawa, Canada): Queen Elizabeth II officially proclaimed the new Canadian Constitution, giving Canada complete legal and statutory independence from Great Britain.

(Washington): The Labor Department announced that the consumer price index dropped for the first time in 17 years.

Great Britain captured South Georgia Island — a dependency of the Falklands some 800 miles to the southeast.

*Fortune* magazine published its annual survey of the country's top 500 corporations. Leading the list was Exxon, followed by Mobil, GM, Texaco and Standard. Overall, the top 500 did not keep up with inflation.

Chris Richman



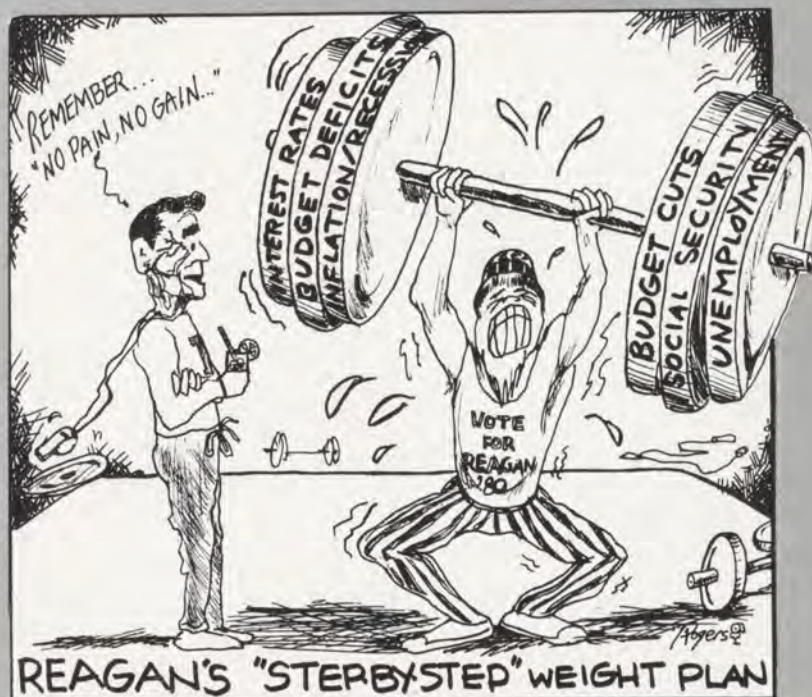
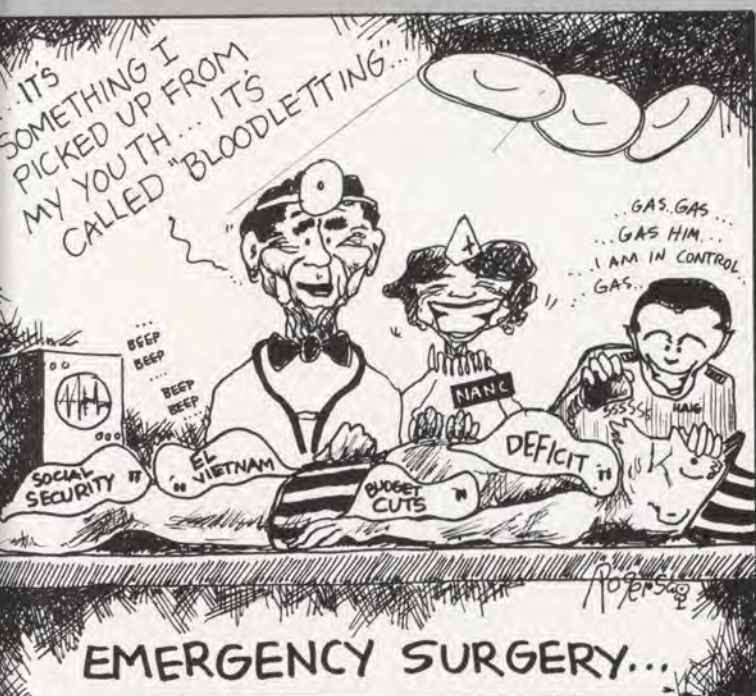
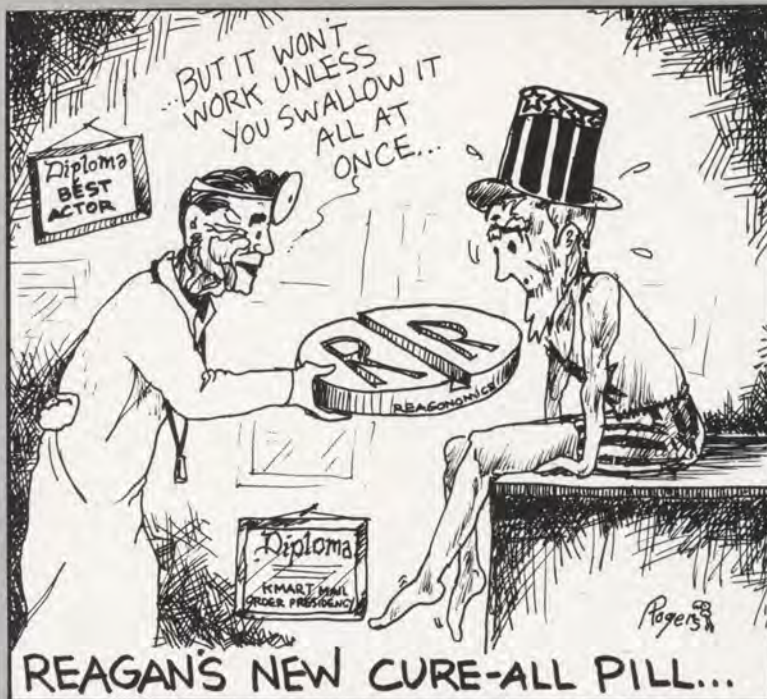



## Women's Hall Of Fame

Anna Howard, Sojourner Truth and Annie Clemnec were among the women chosen to be recognized in the Michigan Women's Hall of Fame. The Michigan Women's Studies Association, Inc., was working to undo what textbook history had done to women achievers.

"Women have been forgotten in history. They have been erased," said Gladys Beckwith, president of the Michigan Women's Studies Association and Coordinator of the Women's Studies Program at MSU. Beckwith and her colleagues were hoping to create an historical center that would show appreciation for the accomplishments of Michigan women and also act as a showcase for all women's creativity.

Organizers of the Hall of Fame were planning a broad-based facility that would attract all types of women. "Often this kind of institution draws support from women in the academic world. This is fine, but we'd like the Hall of Fame to be a center for all women," said Beckwith.

The site of the Women's Hall of Fame was the Frank E. Cooley House on West Main Street in Lansing. The Association leased the house for a dollar a year from the city of Lansing. Although the rent was low, Beckwith emphasized operating costs, maintenance, staff and displays for the hall would be costly. "We are depending on private contributions at the moment, but we're working hard on organizing fundraising activities."

Beckwith was surprised at the little campus support for the project. "Not many MSU students have organized fundraising activities for the hall. After all, it seems to me the facility will benefit younger women."

Many other states had similar facilities in the planning stages. The Lansing Hall of Fame was set to open in the spring of 1984.

"All over the country there is a new awareness of women achievers," Beckwith added. "I think people are starting to realize that women have made some very valuable contributions to history."

**Kim Brennen**

## Fighting Against Rape: Self-Defense For Credit

One in five women is the victim of a rape or attempted rape, and a quarter of all women in bonded relationships are routinely battered. With these staggering statistics we see why women's self-defense became a part of MSU's curriculum.

"Women's self-defense was never taken very seriously, until the administration became aware of an increase in violence against women," said Joan Nelson, instructor of Women's Self-Defense. In the past couple of years the notion of the classes became more popular as it drew support from the different women's organizations at MSU. Nelson agreed MSU was really breaking ground by instituting women's self-defense classes for credit.

These classes were designed to capitalize on women's strengths and stress that men too have vulnerabilities. Students were instructed in the verbal, psychological and physical aspects of self defense. "This class concentrates a lot on women overcoming their inhibitions about hurting people. This is difficult because all of our lives women are taught to be passive and nurturant instead of aggressive."

Women in the classes were taught a variety of rape prevention skills, including kicks, punches and hold breaks. "The threat of physical retaliation looms over a woman's head. Therefore, self defense is a very practical skill considering the pervasiveness of rape," said Nelson.

Nelson stressed the fact that rape could be prevented. According to statistics, four out of five women who vigorously resist their attackers got free from the rapist. Nelson said, "only the woman that is the victim can judge what is the best thing to do in an actual assault; whatever she does is appropriate."

Although men were entitled to join, Nelson recognized that the class would not focus on their needs. "For years, self-defense instruction has concentrated on teaching men how to defend themselves in barroom brawl situations. Women's self defense is not this type of instruction."

Nelson added, "involvement in women's self defense is sometimes a woman's first step toward taking control of her own life — this is why this type of class is so essential."

**Kim Brennen**

## ERA Stalls In 1982

*Section 1 — Equality of rights under the law shall not be denied or abridged by the United States or by any State on account of sex.*

*Section 2 — The Congress shall have the power to enforce, by appropriate legislation, the provisions of this Article.*

*Section 3 — This Amendment shall take effect two years after the date of ratification.*

It was zero hour for this controversial amendment; the deadline for ratification was June 30, 1982. Michigan had ratified the ERA, but the amendment would not pass unless three other states ratified it before the deadline. In the key districts of Oklahoma, Georgia, Virginia, Florida and Missouri, a full-scale campaign was on to urge the legislatures of these states to ratify the amendment. The National Organization for Women (NOW) had raised six million dollars to assemble three television commercials that were being aired in states that had not ratified the amendment, as well as those which had. ERAmerica, a group comprised of 250 professional and non-professional women's groups all over the United States, had been sponsoring fund-raising events which had netted three-quarters of a million dollars. Half of this money would go toward media campaigns. Celebrities such as Marlo Thomas and Alan Alda banded together to urge ratification, and two politicians' wives — Helen Milliken and Betty Ford — sponsored major fund-raisers as well as lobbying from state to state. Businessmen and women also came to realize the importance of such a law to insure women positions in the business world.

The positive economic results of the amendment were being stressed in advertisements sponsored by the National Business Council.

The Equal Rights Amendment was originally supposed to be ratified by March 22, 1979. After a one year campaign, pro-ERA workers succeeded in extending that deadline to June of 1982. If defeated, the amendment could not be reconsidered until the next century. This promised to be a major setback for American women regardless of race, class or religion. Without a proper law to guarantee the rights of women as equals, women's precarious position in American society was threatened immeasurably.

**Sara Frost**



## Teaching By The Tube

What? A Western shoot-out? An MSU professor and T.A. were prepared to duel on the screen while bewildered students looked on. The scene was without actual bullets and other attributes of the Old West; it was part of a plot by the MSU staff to enhance a television course. Sound typical of the 1981-1982 academic year? Visual technology had spread to the education systems. But was television the teacher's aid or the teacher?

MSU students, more and more frequently were finding themselves enrolled in television courses. This was due to MSU's — then called Michigan State College — 1955 adoption of television as a teaching method. The Continuing Education Service of MSC and the Committee on Television of the American Council on Education held their first conference on February 21 and 22, 1955, to discuss television credit courses. The conference was successful, with MSC communicating the impact and worth of using television in education. Since then, the credited television course has advanced to the classroom and onto MSU's WKAR Channel 23.

Supporters of the television course believed it was a solution to enrollment problems faced by colleges and universities. By televising courses on MSU network television, they could be viewed by a wider range of students — from dorm residents to students with full time jobs interested in continuing their education. Also, televised courses provided a way to expand teaching functions without affecting the quality of work since more people were able to take classes from the better professors. Student interest was expected to increase with a polished televised class presentation.

But many saw dehumanization as another result of the TV course. William Bridgeland, associate professor of Social Science, said "Television is an excellent teaching device. It is quite supplementary to the basic academic course." However, Bridgeland felt there was "a loss of human contact." He added that "it is not beneficial to just transfer a lecture to the screen."

Carla Brock, a teaching assistant, felt that television was "very helpful in teaching Advertising 205. With the use of television ads, you can show what is being taught. It is best shown on TV." Brock favored television's effectiveness, but also understood the student's viewpoint in this situation. She suggested using a combination of televised lectures with some live teaching by a pro-

fessor, adding that "the problem the course brings is the loss of face-to-face contact with the professor." Brock felt television "has its place, but it should not be overused."

The absence of the professor was the major disturbing factor concerning televised classes. This was particularly troublesome to those seeking individual help. Although many classes did have a teacher's aide present in the classroom, often they were unable to fill the student's needs. Televised material frequently presented the problem of incomplete notetaking due to the rapidity of covering class material. Because of this, the discussion of many concepts was impossible. In the absence of the professor, this problem often went unnoticed.

Communications Senior Thomas Cutler said that televised classes were an "overall detriment, due to the lack of personal contact between instructor and student." Cutler felt that "the cost of an education is worth getting a live professor and not a pre-recorded message." He suggested providing a channel for student questions that could be answered by the professor. "If given the option between learning and not learning, I would opt for television," Cutler said. But he added that "human contact is invaluable."

The use of television in teaching added, for many, an impersonal touch to courses. Another problem was that students frequently found themselves mesmerized by watching a television screen. This is understandable in a society that averaged seven to eight hours of daily television watching per person. The student had become used to being entertained rather than educated by television.

Had television, originally designed as a teaching aid, in fact taken the place of the teacher? At MSU, the television course had become widely popular, especially within the College of Communication Arts and Sciences. Other programs which offered televised courses were: Advertising, Accounting, Biology, Biochemistry, Shorthand, Typing, Computer Programming, First Aid and Emergency Care, French, Nutrition, Natural Science, Parks and Recreational Resources, Microcomputers, and Spanish. With the growing popularity of the television in the classroom, we saw less of the teachers.

Despite a loss of interpersonal contact, TV courses offered the convenience of organization as well as exposure to the best professors. Good or bad, the televised course had been accepted in the stream of daily life at MSU — as commonplace as *General Hospital*.

Audrey Kovach

## An Opportunity To Live And Learn

The East Lansing community welcomed the opening of a new patient care facility for emotionally disturbed adults in 1982. The City Council approved the plan and the Mental Health Association leased a house.

The facility on Abbott Road opened in early January with accommodations for 10 to 15 residents. The home served as a transition dwelling from institutional living. Residents of the home were neither violent nor criminally dangerous, but they had all spent most of their lives in the confinement of state institutions.

"One of the goals of the house is to provide an environment of healthy social interaction for the residents, as well as teaching these people social skills which will help them to re-enter society," said Gary Naeyaert who is in charge of a community volunteer program.

Naeyaert, who is working with the Mental Health Association and the East Lansing Human Relations Commission, has organized volunteers from the neighboring Theta Chi fraternity to work in the house. "Volunteers work only a few hours a week along with full-time professional and paraprofessional staff," Naeyaert said. Volunteers mainly help the residents to feel more comfortable in the neighborhood and community."

"The house offers these people the opportunity to live and learn," said Jim Paugels, a member of Theta Chi who volunteers three times a week.

"The volunteer work is more of a friendship role than anything else," Jim said. "I like to see them smile, keep them busy and out of the unreal realities they've created in their heads."

Residents of the patient care facility are free to come and go as they please. The facility encourages residents to take care of themselves and manage their own household tasks. Few rules exist and patients pay rent out of social security benefits.

"The ultimate objective is to get these people out living normal lives," said Todd Scott, another Theta Chi volunteer. "If it works for one person, it's worth it."

Holly Spence



## City Of East Lansing Becomes A True Gem

What better way for a city to celebrate its 75th anniversary than to honor its oldest residents, as East Lansing did during its Diamond Jubilee, May 21-22.

Ruth Newman, a resident for 82 years, and Robert E. Hicks, a 90-year resident, were applauded for their roles in the history of the city. East Lansing Mayor Larry Owen hosted the awards ceremony at Valley Court Park. MSU President Cecil Mackey was one of the speakers for the ceremony and said he felt "the university and the city of East Lansing are inseparably linked."

Activities during the two-day celebration included a parade down Abbott Street with the essential ingredients of balloons, bagpipe players, antique cars and the East Lansing High School marching band, and as well as the 19th annual East Lansing Art Fair, which included artists' displays, live entertainment and general people-watching.

U.S. Rep. Jim Dunn summarized the celebration when he said, "there is reason for everyone here to be optimistic about East Lansing and the next 75 years."

*Gracie Lawson*



## Oil? Who Needs it? Option For The Sun

A common practice among student tenants was trying to fight the high cost of utility bills. But for East Lansing renters there was an alternative. A visitor to the Urban Options Energy House at 135 Linden St. read a sign in the lobby which said, "This house is a demonstration of energy saving techniques and the use of solar energy." The remodeled conservation house with its two-story greenhouse was an example of the many possible ways to store and reuse solar energy. It was the base for many programs to educate the community on cutting utility costs.

The energy house offered a new program in 1981 called the Renter's Weatherization Program. The target group for the program was renters in East Lansing who pay their own utility bills.

Charlie Opcar, secretary to the board of directors for Urban Options, said the Weatherization Program was one of many options the house offered to renters. Thursday evening forums on current energy issues and Saturday workshops on building and devising energy savers were also helpful additives for residents.

"The valuable choice for students is the Weatherization Program," Ipcar said, "because it is aimed at tenants living in houses and paying their heating bills."

The energy house provided \$100 worth of material for insulation work on a tenant's house. Members could actually do the work for tenants to help insulate and conserve energy in areas of water heating, caulking or stripping, and interior storm windows.

There were three MSU work-study students being trained to work for the Weatherization Program. Robin Burkhardt, Steve Nugent and Tadd Stuart completed a training program on building techniques coordinated by Maureen Hart.

"When the program's services were offered in September, the response was overwhelming and we reached our quota in a few days," Ipcar said.

Restraints to the program were the cost of materials and the amount of hours the students could work. Work schedules consisted of at least two hours a week. But construction on a house could move rapidly when the tenants help do the work.

The program experienced some changes in its organization in 1981. In the past, a Renter's Self-Help Program was available to East Lansing student tenants. If accepted, students had to get

permission from their landlords, buy materials, and install them. Ipcar said the procedure required numerous steps and many students were unable to take part in it.

However, in 1981 funding for the program was provided through a contract with East Lansing under the Community Development Block Grant Program. Ipcar said because the program's quota was reached quickly this year, they hoped this response would serve as a basis for getting more money next year.

The Urban Options Energy House was a membership organization run by a board of directors consisting of local architects, builders, planners, teachers and students. Coordinated by full-time staff members and community volunteers, Urban Options was making energy conservation readily available to East Lansing renters.

*Gracie Lawson*

## Fire Guts Waters Edge

The blaze broke out shortly after 3:30 a.m. on April 30, lasted for six hours, and left over 120 Waters Edge residents homeless.

As the fire spread through the second floor, a number of MSU students alerted the rest of the residents of the blaze, and, as a result, there were only three injuries.

Gary Beyer, a former Waters Edge resident said he was relieved that "nothing too serious" resulted from the fire, but that he was left "leery about living in apartments."

Waters Edge was unequipped with fire alarms, smoke detectors and sprinklers. When the building was built in 1965 it was in accordance with standard fire safety code. Brian Romer, a former resident, said that the building should have been updated to meet 1982 standards. He claimed this was "ignorance on the part of the university and the housing system."

The homeless Waters Edge residents were offered openings in the residence halls and other apartment complexes. MSU Off Campus Housing Service also helped students find rooms. The American Red Cross pitched in with donations of food and money, and MSU also contributed to the residents.

The blaze left only the outer shell of the apartment building and caused structural damage estimated between \$200,000 and \$250,000. Building content damage and the cause of the fire were undetermined.

*Audrey Kovach*



## Astronaut Lousma Sees Rekindling Patriotism

In a return visit to his home state, Marine Colonel Jack Lousma, commander of the third flight of the Columbia space shuttle, called the space shuttle a symbol of rekindling patriotic spirit and also a good investment for the federal government.

Speaking before a capacity crowd of MSU students, staff and faculty in the Engineering Building auditorium, Lousma said the space shuttle gave the country the opportunity to show its colors around the world.

His MSU appearance on May 6 came a little more than one month after his March 22, seven-day mission around the earth — making 129 orbits.

"Many Americans feel the space shuttle is good, but don't know the reason why," he said referring to the shuttle's overall cost. Lousma reported that only a 50th of the federal budget was spent on the space program. The returns for this program would be 10 to 15 times as much as the investment.

He also described the remarkable view of the earth from the space shuttle, travelling at a rate of five miles a second over the ground, orbiting the planet every 90 minutes and seeing 16 sunrises each day. "At one time, we were over the east coast and could see from Maine to Miami," he said.

Lousma reported that future plans for the space shuttle in 1982 included test flights in late June and early November, and hopefully by 1987, 15 to 20 flights a year.

Lousma, a Michigan native, received his bachelor's degree in aeronautical engineering from the University of Michigan in 1959. He served on the astronaut support crews for the Apollo 9, 10 and 13 flights, and was the pilot of Skylab 3 in 1973.

*Charles Wutke*

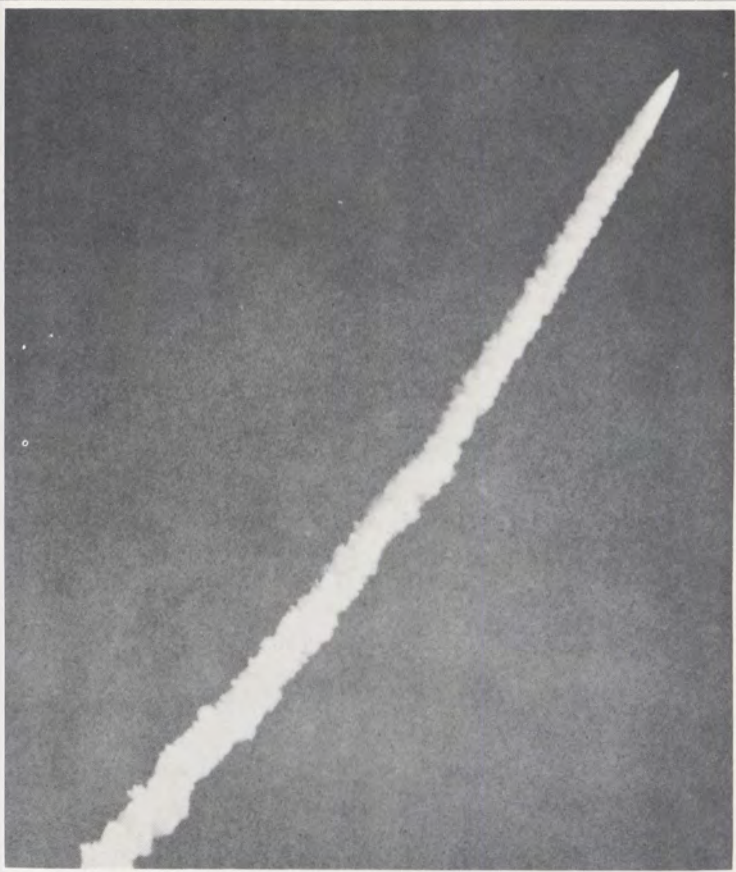

Kemi Gaabo



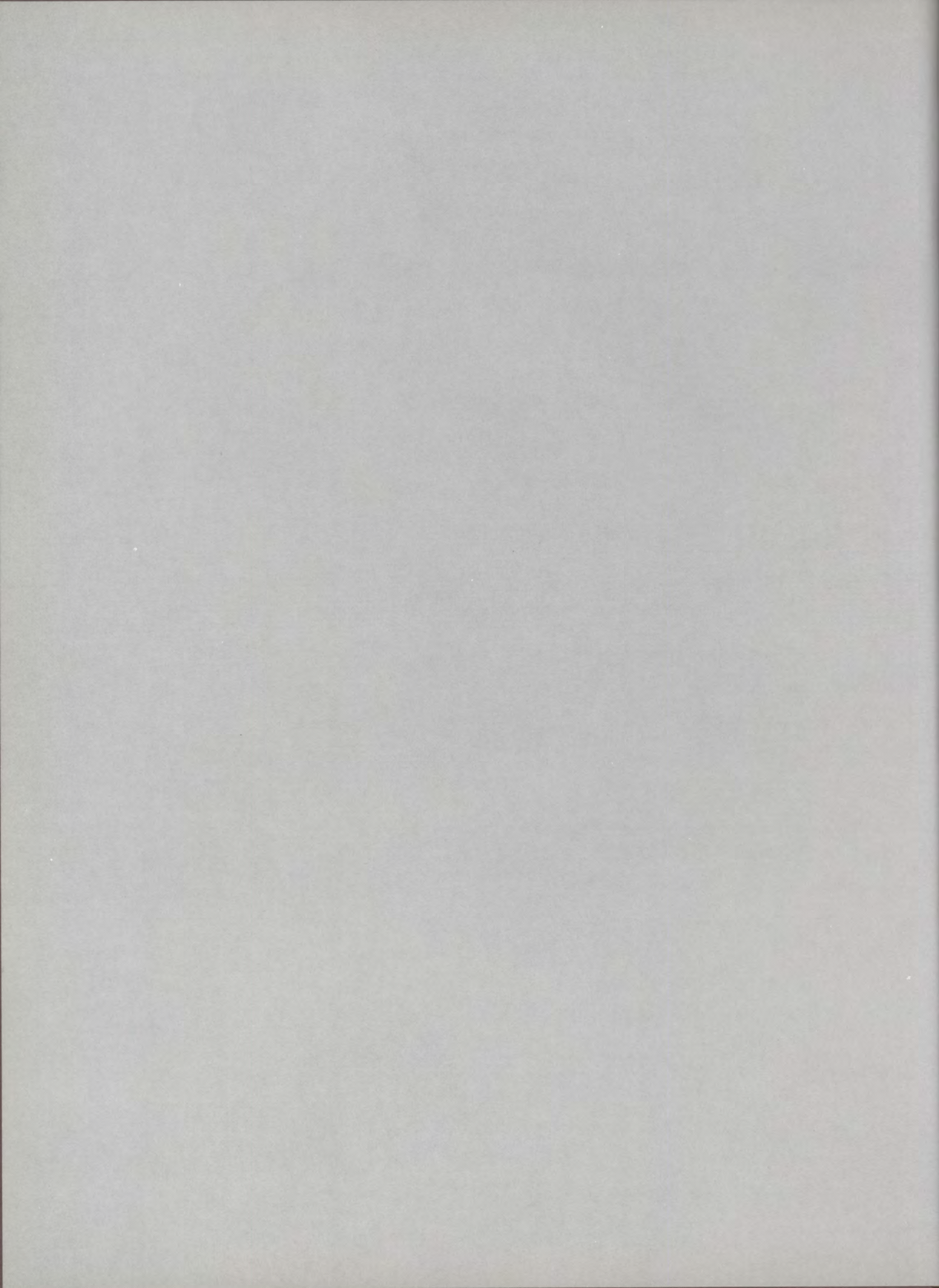









## College Of Agriculture & Natural Resources

Dean James H. Anderson

To the Graduating Seniors:

You leave MSU with a good basic education and specialized knowledge in your particular area of expertise. Further, your exposure to the latest technological innovations in agriculture and natural resources equip you to meet the challenges of the future.

You are graduating at an opportune time and will be facing many challenges and opportunities to contribute to the welfare of mankind. On space ship earth agriculture sustains all life and is sustained by a thin veneer of soil, nourished by the fresh waters of nature, warmed and cooled by the gentle breezes that sweep across the land and energized by the soft rays of the sun. Through countless centuries, nature has developed a delicate balance in its life support system and all of life has prospered. In our quest to exploit and utilize the earth resources and to produce food for an ever-expanding population, man has threatened to upset that delicate balance. As the land resource is continually driven harder in some developed and developing countries, productivity is declining because of reduced organic matter, soil compaction and mismanagement. Further, in many areas the underground water resources are being depleted too rapidly due to excessive water use. These problems demand your attention because the survival of the human race depends upon maintaining a productive soil and water resource base so that future generations yet unborn may live in abundance and prosperity.

Some of you will continue your formal education and in a few years move rapidly to develop new technologies which will both maintain and enhance the productivity of the soil. Others of you will become engaged in production agriculture or in a career in some area of Natural Resources. Hopefully, all of you will continue to be concerned about the pollution of our soil and water resources and letting our environment continue to deteriorate because of man's activities. Collective decisions of society must be made by an informed citizenry and not by a few do-gooders acting on emotions and devoid of the necessary knowledge to make intelligent decisions. Each of you has the background and the responsibility to become involved because these are critically important decisions that must be made. Remember space ship earth, floating endlessly in the dark sea of cosmic space, was the home of our forefathers, is our home and it will be the home of generations yet unborn. Good luck and Godspeed.

Sincerely,

A handwritten signature in dark ink, appearing to read "James H. Anderson".

James H. Anderson  
Dean





ABBOTT, SHAWN L.; MEARS  
B.A., Fisheries  
AMERMAN, KAREN SUE; PINCKNEY  
B.S., Resource Development  
ANDERSON, CRAIG E.; ONEKAMA  
B.A., Horticulture  
ANDREJCZUK, ANTHONY W.; LAWRENCE  
B.S., Crop and Soil Science  
ANDREWS, CATHLEEN S.; DEARBORN  
B.S., Forestry  
ANDU OLUYEMISI; IBADAN, NIGERIA  
B.S., Agricultural Economics



ARENSMAN, KEVIN K.; BOISE, ID  
B.A., Packaging  
ARENT, MARK N.; BENTON HARBOR  
B.S., Horticulture — Landscape  
ARNOLD, WILLIAM J.; OKEMOS  
B.S., Forestry  
ARNSON, JAN E.; MUSKEGON  
B.A., Packaging  
ARRIGO, KIMBERLEY E.; MT. CLEMENS  
B.S., Dairy Science/Education  
AST, GERNOT; OWOSSO  
B.A., Packaging



AVANT, ANTONIO; FLINT  
B.S., Public Affairs Management  
BACHLE, ANN MARIE; MADISON HEIGHTS  
B.S., Packaging Engineering  
BACHMAN, MARK D.; BROOKLYN  
B.S., Agriculture and Natural Science Ed.  
BACK, ROBERT K.; WILTON, CT  
M.S., Packaging  
BAGHERABADI, MOHAMMAD; GHAZVIN,  
IRAN  
B.S., Agricultural Biochemistry/Food Science  
BALDRIDGE, MARGIE F.; DAVISON  
B.A., Resource Development



BARNEY, ALAN; MENDON  
B.S., Agricultural Engineering Technology  
BARRETT, ROBERT P.; EAST LANSING  
B.S., Crop and Soil Sciences  
BARRETT, SUSAN M.; LANSING  
B.S., Packaging  
BARTON, LAURA J.; MILAN  
B.S., Technical Packaging  
BATCHELOR, DANIEL R.; BUCHANAN  
B.S., Agriculture Business/Natural Resource  
Ed.  
BATES, RHONDA M.; SOUTHFIELD  
B.S., Public Affairs Mgt./Food Systems  
Econ.



BATSFORD, PATRICIA; GROSSE POINTE  
B.A., Park Planning and Design  
BAYLIS, JEFFREY S.; ANN ARBOR  
B.S., Packaging  
BECHER, PATRICIA L.; ANN ARBOR  
B.S., Packaging  
BEHMAN BARBARA A.; NASHUA, NH  
B.S., Food Science  
BELL, PAUL F.; ALMA  
B.S., Crop and Soils  
BELLAIRS, JEFFREY J.; WOODSTOCK, IL  
B.S., Food Science



BENEDICT, CHRISTOPHER; MICH. CENTER  
B.S., Packaging  
BENTZEL, STEVEN R.; FARMINGTON  
B.S., Packaging  
BERRY, CRAIG T.; HILLSDALE  
B.S., Agricultural Engineering Technology  
BINTZ, HEIDI; FREELAND  
B.S., Food Systems Economics/Management  
BIRMAN, STEVE; HASTINGS  
B.S., Packaging  
BLAAUW, NANCY E.; WAYLAND  
B.S., Animal Science — Dairy



BLACK, VICTOR Y.; ELSIE  
B.S., Agriculture and Natural Resources Ed.  
BLAKESLEE, MICHELE I.; KALAMAZOO  
B.S., Packaging Technical  
BLANKENSHIP, PAUL R.; BATTLE CREEK  
B.S., Agriculture and Natural Resources  
Comm.  
BLUMEYER, BRADLEY; BIRMINGHAM  
B.A., Packaging  
BODE, JAN L.; FREMONT  
B.S., Horticulture  
BODTKE, KAROLYN L.; GRAND JUNCTION  
B.S., Food Systems Economics and  
Management



BOOS, SUZANNE M.; WEST BLOOMFIELD  
B.S., Packaging  
BOOSE, DONNA L.; NILES  
B.S., Packaging Engineering  
BOVID, DOUGLAS; HART  
B.S., Food Systems Economics and  
Management  
BOWER, WILLIAM A.; FRASER  
B.S., Crop and Soil Science  
BOYDSTON, JODY L.; ESCANABA  
B.S., Animal Science/Agricultural Education  
BOYLE, DOUGLAS W.; WYOMING  
B.S., Turfgrass Science



BOZEK, RONDA K.; WILLIAMSTON  
B.S., Horticulture  
BOZEMAN, JULIE E.; MUSKEGON  
B.S., Animal Husbandry  
BRACCIANO, DAVID E.; TRENTON  
B.S., Resource Development  
BRADY, DAVID J.; DEARBORN  
B.S., Dairy Science  
BRAUN, MITCHELL L.; TROY  
B.S., Packaging  
BRECHT, DIANE S.; ELWELL  
B.S., Animal Science — Dairy







BRIM, RICHARD T.; LANSING  
B.S., Building Construction  
BRINKLOW, DOUGLAS R.; MILAN  
B.S., Agriculture and Natural Resource  
Comm.  
BRODIN, GLENN H.; NORTHBROOK, IL  
B.S., Packaging  
BROWN, JULIE A.; WATERFORD, NY  
B.S., Packaging  
BROWNLEE, HOWARD B.; NORTHVILLE  
B.S., Packaging  
BRZYS, PATRICIA M.; LIVONIA  
B.A., Horticulture



BUDNICK, GAIL A.; ALLEN PARK  
B.S., Horticulture  
BURGESS, MICHAEL R.; LANSING  
B.A., Agricultural Engineering  
BURGETT, RONELL D.; GRAND RAPIDS  
B.S., Packaging  
BURNHAM, KATHLEEN A.; GROSSE  
POINTE FARMS  
B.A., Packaging Management  
BYL, DOUGLAS P.; GRAND RAPIDS  
B.A., Landscape Horticulture  
BYRNE, LINDA A.; LIVONIA  
B.S., Parks and Recreation Resources



BYRUM, ELIZABETH; YPSILANTI  
B.S., Horticulture  
CADENA, TERESA; SAGINAW  
B.S., Public Affairs Management  
CAMPBELL, SCOTT; LAKE FOREST, IL  
B.S., Building Construction  
CANNON, CRAIG W.; JACKSON  
B.S., Packaging  
CARTER, BARRY G.; LAPEER  
B.S., Animal Husbandry  
CHAPKO, LOUIS B.; ELSIE  
B.S., Crop and Soil Sciences



CHATMAN, VICTORIA F.; DALLAS, TX  
B.S., Packaging Engineering  
CHERRY, COLLEEN M.; FARMINGTON  
HILLS  
B.S., Horticulture  
CHIPPWA, DONNA M.; GRAND RAPIDS  
B.S., Fisheries and Wildlife Management  
CHRISTOFF, GEORGE; SHELBY TOWNSHIP  
B.S., Packaging  
CHUNG, LINDA A.; ROSSFORD, OH  
B.S., Packaging  
CIESZKOWSKI, KEVIN E.; LIVONIA  
B.S., Fisheries and Wildlife



CIJUNGAN, CAROLYN S.; ALLEN PARK  
B.S., Packaging  
CLARK, BRIAN C.; PORT HURON  
B.S., Packaging  
CLARK, KELLEY L.; MANTON  
B.S., Fisheries and Wildlife  
CLARKE, MICHAEL; GROSSE POINTE  
B.S., Food Systems Economics and  
Management  
CLAUS, JOHN C.; ROGERS CITY  
B.S., Crop and Soil Science  
CLEARY, LAWRENCE E.; GRAND RAPIDS  
B.S., Crop and Soil Science



CONDER, JOHN D.; NORTHVILLE  
B.S., Packaging  
CONGDON, WALTER W.; STERLING, CT  
B.S., Agricultural Engineering  
CONLEN, MARTHA L.; FLUSHING  
B.S., Packaging  
CONLEY, SARAH J.; DETROIT  
B.S., Animal Science  
CONVERSE, STEPHEN D.; COLORADO  
SPRINGS, CO  
B.S., Crop and Soil Science/Turfgrass Mgt.  
COOK, BART W.; UBLY  
B.S., Dairy Science/Animal Science



COOMBE, JILL A.; PONTIAC  
B.S., Packaging  
CORBETT, JAMES; FARMINGTON HILLS  
B.S., Packaging Engineering  
CORNELIUS, ROBIN M.; MT. CLEMENS  
B.S., Animal Science  
COUCH, EDWARD W.; ETNA, NY  
B.S., Building Construction  
COVINGTON, THOMAS F.; PLYMOUTH  
B.S., Packaging  
CRAWFORD, JEFFREY J.; LAKEVIEW  
B.S., Food Systems Economics and  
Management



CRAWFORTH, MARY ANN; BLOOMFIELD  
HILLS  
B.S., Fisheries and Wildlife/Field Natural His.  
CROSBY, DAVID B.; ANN ARBOR  
B.S., Food Systems Economics and  
Management  
CRUMB, GAYLA; CASSOPOLIS  
B.A., Public Affairs Management  
CURRY, KATHERINE R.; MARSHALL  
B.S., Building Construction  
DALY, THOMAS E.; BURTON  
B.S., Horticulture  
DANKLEFSEN, THOMAS; COOPERSVILLE  
B.S., Dairy Science



DARLING, DESIREE L.; BANGOR  
B.L.A., Landscape Architecture/Horticulture  
DAVIDSON, MARK E.; PECK  
B.S., Agricultural Econ./Food Sys. Mgt./Mgt.  
DAVIS, DONALD H.; HASTINGS  
B.S., Crop and Soil Science  
DAVIS, RHONDA J.; SPRING ARBOR  
B.S., Building Construction  
DEAN, CARY M.; LAPEER  
B.S., Packaging  
DEAN, MELISSA A.; MT. CLEMENS  
B.A., Public Affairs Mgt./Philosophy







DECKER, CAROL A.; ST. CLAIR  
B.S., Packaging  
DELBECQ, GRANT R.; DEARBORN  
B.S., Packaging  
DEMARCO, CATHERINE S.; LIVONIA  
B.S., Packaging — Technology  
DESHARNAIS, JOHN A.; ALLEN PARK  
B.S., Building Construction  
DEZUR, KATHLEEN; BIRMINGHAM  
B.S., Packaging  
DICKERSON, PATTY S.; GRAND HAVEN  
B.S., Animal Husbandry



DIEDRICH, NANCY K.; SAGINAW  
B.S., Packaging  
DIUBLE, SHARON L.; ANN ARBOR  
B.S., Animal Science  
DOOLITTLE, LINDA A.; NILES  
B.S., Fisheries and Wildlife  
DORSHIMER, KARL R.; LANSING  
B.S., Resources Development  
DRONCHEFF, MICHELLE A.; DEARBORN  
HEIGHTS  
B.S., Food Systems Economics and  
Management  
DROUARE, RITA P.; GRASS LAKE  
B.S., Packaging



DUDEK, MICHELLE M.; WESTLAND  
B.S., Packaging  
DUGAN, MICHAEL J.; BLOOMFIELD HILLS  
B.S., Packaging Management  
DUISTERHOF, STEVEN J.; KALAMAZOO  
B.S., Packaging  
DUTCHIK, ROBERT A.; STERLING HEIGHTS  
B.S., Packaging  
DWAN, DENISE E.; DOWAGIAC  
B.S., Horticulture  
EASLEY, MARSHA E.; PONTIAC  
B.S., Packaging



EDER, JAMES F.; JACKSON  
B.S., Packaging  
EMINGER, PAUL R.; DETROIT  
B.S., Landscape Horticulture  
ERVIN, REBECCA; PORTLAND  
B.S., Resource Development  
FAIZOOL, SHERIFF; CARAPICHAIMA,  
TRINIDAD  
M.S., Park and Recreation Resources  
FALL, OUMAR; TEKANE, MAQRITANIA  
B.S., Food Systems and Management  
FEEHAN, ARTHUR J.; LIVONIA  
B.S., Packaging



FELSKE, SUSAN K.; BAY CITY  
B.A., Crop and Soil Science  
FETTIG, JAMES; SAGINAW  
B.S., Packaging  
FINNEY, BRADLEY; ORTONVILLE  
A.D., Dairy Science  
FITZPATRICK, DUANE A.; HART  
Building Construction  
FLEMING, KIMBERLY A.; ROCHESTER  
B.S., Resource Development  
FOSTER, EDWIN; SOUTH HAVEN  
B.S., Packaging Engineering/Psychology



FOSTER, MICHAEL J.; OTSEGO  
B.S., Resource Development  
FRANCIS, SHERI L.; OXFORD  
B.S., Parks and Recreation Resources  
FRANKLIN, KATHRYN L.; ROYAL OAK  
B.S., Forestry  
FRANKLIN, TERRY D.; VERMILION, OH  
B.S., Building Construction  
FREZZA, DANIEL R.; MIDDLESEX, NJ  
B.S., Animal Husbandry  
FROELICH, DEBORAH; MIDLAND  
B.S., Packaging Engineering



FULTS, WILLIAM R.; VERNON  
B.S., Public Affairs Management  
FUNK, DENISE M.; REDFORD TOWNSHIP  
B.S., Packaging Engineering  
FURSTENBERG, STEVEN W.; SOUTHFIELD  
B.S., Packaging  
FURU, KATHRYN K.; CERESCO  
B.S., Packaging Engineering  
GALLAGHER, MARYANN; GROOSE POINTE  
WOODS  
B.A., Public Affairs Management  
GANGLER, ANDREW G.; ITHACA, NY  
B.S., Crop and Soil Science



GANZER, KENNETH R.; WORTHINGTON,  
OH  
B.A., Natural Resources  
GARDETTO, GERRY D.; FLUSHING  
B.S., Public Affairs Management  
GARDINER, ANNE K.; EAST LANSING  
B.S., Agriculture/Natural Resources  
GARLAND, PATRICIA A.; BIRMINGHAM  
B.S., Parks and Recreation Resources  
GARNER, EDDIE L.; MUSKEGON  
B.A., Packaging  
GARRITANO, LAURA L.; NILES  
B.S., Packaging



GATZKE, GLENN M.; MIDLAND  
B.S., Building Construction  
GAULZETTI, LISA M.; SOUTHFIELD  
B.S., Packaging Engineering  
GEFVERT, BARBARA A.; ANDOVER, MA  
Food Systems and Economics Management  
GEORGE, THOMAS A.; CADILLAC  
B.S., Horticulture  
GIBB, DANIEL R.; FARMINGTON  
B.S., Packaging  
GIBBS, MARVIN; CHARLOTTE, NC  
B.S., Packaging







GIBSON, PATRICK H.; DETROIT  
B.A., Packaging  
GILLIAM, CHERYL; DETROIT  
B.S., Packaging  
GIOIA, WILLIAM D.; FARMINGTON  
B.S., Packaging  
GLAGOLA, MATTHEW; WEST  
BLOOMFIELD  
B.S., Agriculture Engineering Technology  
GODFREY, DAVID A.; HUDSON  
B.S., Agriculture and Natural Resource  
Comm.  
GORMAN COLLEEN S.; NOVI  
B.S., Horticulture

GRAFF, CRAIG; EAST GRAND RAPIDS  
B.S., Packaging  
GRAHAM, KELLY A.; OSCODA  
Licensed Animal Technicians, Animal  
Technology  
GRASS, JEFFREY T.; FARMINGTON HILLS  
B.S., Building Construction  
GRAY, MICHAEL L.; ALTO  
B.S., Parks and Recreational Resources  
GREEN, KAREN H.; ELSIE  
B.S., Dairy Science  
GREINER, JOHN W.; HART  
B.S., Crop and Soil Science/Horticulture

GROSHKO, PAUL A.; LITCHFIELD  
B.S., Food Systems Management  
GRUBES, JOHN C.; UTICA  
B.S., Packaging  
GUILLETTE, CHERYL L.; FARMINGTON HILLS  
B.A., Food Science  
HAHN, ANTHONY J.; ARLINGTON  
HEIGHTS, IL.  
B.S., Landscape Horticulture  
HALBROOK, KAREN L.; HUNTINGTON  
WOODS  
B.A. Environmental Ed./General Science  
HALEY, JOHN R.; STERLING HEIGHTS  
B.S., Packaging Engineering

HAMMOND, MARCIA S.; FENTON  
B.A., Horticulture  
HANSEN, BRIAN S.; TRUFANT  
B.S., Crop and Soil Sciences  
HARRIS, DAVID K.; DETROIT  
B.S., Packaging  
HART, GREGG W.; COLDWATER  
B.A., Packaging  
HARTE, CYNTHIA L.; SODUS  
B.S., Packaging Engineering  
HAWES, ROY T.; SOUTHGATE  
B.S., Packaging Engineering

HAYS, KENNETH F.; ROCHESTER  
B.S., Agricultural Engineering Technology  
HEIN, MAUREEN K.; LANSING  
B.S., Fisheries and Wildlife  
HEINTZ, WILLIAM A.; KALAMAZOO  
B.S., Parks and Recreation Resources  
HEKKER, KIMBERLY S.; BIRMINGHAM  
B.S., Public Affairs Management  
HENNIP, KAREN K.; HOPKINS  
B.S., Public Affairs Management  
HENSE, MARTHA L.; CHELSEA  
B.A., Animal Science

HERBERHOLZ, RICHARD J.; FARMINGTON  
HILLS  
B.S., Packaging  
HEUSNER, GAY E.; EAST LANSING  
B.S., Packaging  
HICKEY, JOSEPH W.; LAKE ODESSA  
B.S., Fisheries and Wildlife Management  
HILL, DANIEL J.; MONTROSE  
B.S., Horticulture  
HINES, ROBIN L.; ANN ARBOR  
B.S., Horticulture  
HOLDEN, JEFFREY; JACKSON  
B.S., Forestry

HOLT, DANIEL B.; SPRING LAKE  
B.A., Food Systems Economics and  
Management  
HOLZKNECHT, JANICE A.; FARMINGTON  
B.A., Packaging  
HOOTMAN, JILL C.; ROCKY RIVER, OH  
B.S., Building Construction  
HOPKINS, DANIEL W.; DETROIT  
B.S., Wildlife Biology  
HOPPER, DOUGLAS A.; MARILLA, NY  
B.S., Horticulture/Agricultural Eng.  
Technology  
HORNING, SUSAN L.; TROY  
B.S., Packaging

HORROCKS, KIPP A.; ONAWAY  
B.S., Food Systems Economics and  
Management  
HOWE, JOHN; BIRMINGHAM  
B.A., Packaging Engineering  
HOXIE, MICHAEL G.; WEST BLOOMFIELD  
B.S., Agricultural Engineering Technology  
HUDSON, DANIEL H.; AFTON  
B.S., Packaging  
HUFF, RICHARD W.; BIRMINGHAM  
B.S., Construction Management  
HUGHES, PAMELA D.; DETROIT  
B.S. Public Affairs Mgt./Personnel Adm.

HUNDERMAN, BARBARA L.; WAYLAND  
B.S., Animal Science/Dairy Science  
HUNTINGTON, GEOFFREY M.; LANSING  
B.S., Natural Resource Development  
HURST, MICHAEL K.; FARMINGTON  
B.S., Packaging  
JACKSON, TRACY Y.; SAGINAW  
B.A., Packaging — Management  
JAGLOWSKI, WILLIAM G.; GRAND RAPIDS  
B.A., Forestry  
JANSEN, TERESA M.; DEARBORN  
HEIGHTS  
B.S., Food Science







JAYNES, JEFFREY S.; SAGINAW  
B.A., Packaging  
JOHNSON, LYNN M.; ST. CLAIR SHORES  
Licensed Animal Technician, Animal  
Technology  
JOHNSON, MICHAEL D.; GALESBURG  
B.A., Packaging Engineering  
JOHNSON, TERRENCE; DETROIT  
B.S., Food Systems Management  
JONES, STEPHEN D.; WEST LAFAYETTE,  
IN  
B.S., Packaging  
JOSEPH, VALERIE L.; BENTON HARBOR  
B.S., Packaging

JULIN, BONNIE A.; TRAVERSE CITY  
B.S., Food Systems Economics and  
Management  
KACZMAR, SWIATOSLAV; HAMTRAMCK  
Ph.D., Environmental Toxicology  
KADE, ERVIN P.; WARREN  
B.S., Food Systems Economics and  
Management  
KALISZEWSKI, THOMAS C.; ESSEXVILLE  
M.S., Resource Development  
KAPPELER, ARNOLD J.; GLEN ARM, MA  
B.S., Resource Development  
KEATING, DONNA J.; ALLEN  
B.S., Food Systems Economics and  
Management

KEILEN, STEVEN F.; ST. JOHNS  
B.S., Packaging  
KEMPPAINEN, GREGORY S.; HOLLAND  
B.A., Fisheries and Wildlife  
KENNEY, KEVIN S.; BENTON HARBOR  
B.S., Packaging  
KETCHUM, MERRELL A.; IONIA  
B.S., Packaging  
KEYES, KATHERINE A.; ATHENS  
B.S., Horticulture  
KILEY, PATRICK S.; EAST LANSING  
B.S., Packaging

KIMICHIK, ALAN W.; NORWAY  
B.S., Parks and Recreation Resources  
KLAUS, MARSHALL F.; CHELSEA  
B.S., Resource Development  
KLECKNER, DIANE E.; NORTHVILLE  
B.S., Resource Development  
KNAUSS, DARYL E.; PARMA HEIGHTS, OH  
B.S., Fish and Wildlife  
KOCH, KATHRYN M.; ORCHARD LAKE  
B.S., Fisheries and Wildlife  
KODAN, HENRY, J.; GROSSE POINTE  
WOODS  
B.S., Building Construction

KODY, ANN M.; WALLED LAKE  
B.S., Packaging  
KEONIG, LAURIE J.; WILLIAMSBURG  
B.S., Fisheries and Wildlife  
KOENIG, RICHARD; LANSING  
B.S., Packaging  
KOERN, RONA L.; DOWAGIAC  
B.S., Animal Science  
KOGUT, ANNE M.; MOUNT DORA, FL.  
B.S., Fisheries and Wildlife  
KOLBE, PAUL T.; FARMINGTON HILLS  
B.S., Crop and Soil Science/Turfgrass Mgt.

KRAASE, CONSTANCE L.; CLAWSON  
B.S., Horticulture  
KRAUSE, DAREN A.; ARMADA  
B.S., Dairy Science  
KREMKOW, JAMES G.; YPSILANTI  
B.S., Engineering Arts/Ag. Eng. Technology  
KUCHEK, MARY F.; MIDLAND  
B.S., Packaging Engineering  
KUENZLI, LISA A.; ST. JOHNS  
B.S., Animal Husbandry  
KUHN, TIMOTHY S.; ANN ARBOR  
B.S., Resource Development

KURCZEWSKI, KIMBERLY; DEARBORN  
HEIGHTS  
B.S., Crop and Soil Science  
KURSKO, DAVID M.; STERLING HEIGHTS  
B.S., Packaging  
LAMAM, PETER D.; EMPIRE  
B.S., Agriculture Engineering Technology  
LAMOREAUX, TIMOTHY J.; HOWELL  
B.S., Building Construction  
LANG, RICHARD V.; DEARBORN HEIGHTS  
B.S., Packaging Engineering  
LANG, SUZAN D.; TRAVERSE CITY  
B.S., Packaging Engineering

LAUFER, RICHARD R.; GRAND RAPIDS  
B.S., Packaging Engineering  
LAW, STEVEN V.; BAD AXE  
B.S., Crop and Soil Science  
LEE, BRUCE R.; BLOOMFIELD HILLS  
B.S., Packaging  
LEHNING, ELLEN J.; LADD, IL.  
B.S., Fisheries and Wildlife  
LEMLE, CARL J.; TROY  
B.A., Packaging  
LENHARD, MARK J.; LANSING  
B.S., Packaging

LENNINGTON, MICHAEL M.; MANCERLONA  
B.S., Fisheries Management  
LEPPO, MARION A.; MOUNT PLEASANT  
B.S., Packaging Engineering  
LESHUK, TERRY S.; HOWELL  
B.S., Building Construction  
LEVY, CARYN; SOUTHFIELD  
B.S., Packaging  
LEWIN, ADELE; OAK PARK  
B.S., Food Science  
LICKFELT, ROBIN J.; ST. CHARLES, IL.  
B.S., Packaging Engineering







LINK, DOUGLAS E.; UNIONVILLE  
B.S., Dairy Production  
LITCH, JAMES A.; EAST DETROIT  
B.S., Fisheries and Wildlife  
LITTLE, SHERYL L.; LANSING  
B.A., Public Affairs Management  
LONDON, SHELLEY D.; HILLSDALE  
B.S., Agriculture and Natural Resources  
Comm.  
LONG, STUART G.; RIVERVIEW  
B.S., Packaging  
LODDENSLAGER, MARILYN; BURR OAK  
B.S., Animal Husbandry



LOUISELLE, PATRICK R.; GRAND HAVEN  
B.S., Packaging Engineering Technology  
LOZEN, JEFFREY T.; ALLEN PARK  
B.S., Packaging  
LUBY, JULIE M.; MADISON, WI  
M.S., Food Science  
LUCAS, RICK A.; LUTHER  
B.S., Forestry  
LUCEY, CLAYTON P.; PORT HURON  
B.S., Horticulture  
LUKAS, DALE P.; BLOOMFIELD HILLS  
B.S., Public Affairs Management



LUNDQUIST, ROBERT W.; GRAND RAPIDS  
B.S., Packaging  
MACCARTHY, KEVIN M.; ST. JOSEPH  
B.S., Packaging Engineering  
MACFARLANE, EILEEN; HOUSTON, TX  
B.S., Parks Recreation Resource Development  
MAHONEY, MARYELLEN; BLOOMFIELD  
HILLS  
B.S., Food Science  
MARSHALL, JAMES P.; ALLEN PARK  
B.S., Packaging  
MARTENS, MICHAEL K.; WARREN  
B.S., Packaging



MASELLA, ROBERT L.; PALM HARBOR  
B.S., Packaging  
MAUK, KIM N.; CLAYSBURG, PA  
B.S., Parks and Recreation Resources  
MCCALLUM, DEBORAH A.; LIVONIA  
B.S., Packaging Engineering  
MCCAMPBELL, KELVIN D.; FLINT  
B.A., Packaging  
MCCLELLAN, CAROL A.; SAGINAW  
B.A., Packaging  
MCINTOSH, EVAN; ST. CLAIR SHORES  
B.A., Public Affairs Management



MCKAY, PATRICK J.; UTICA  
B.S., Park and Recreation Resources  
MCKINLEY, DIANNE L.; DETROIT  
B.S., Public Affairs Management  
MCMENAMIN, JEAN S.;  
WESTBLOOMFIELD  
B.S., Horticulture  
MEINER, MICHAEL J.; NORWAY  
B.S., Building Construction  
MENDENHALL, SCOTT; FLINT  
B.S., Parks and Recreation Resources  
MERSINO, VIRGINIA M.; MANTON  
B.S., Wildlife Biology



MESSING, ROY J.; MINDEN CITY  
B.S., Food Systems Economics and  
Management  
MEYER, KURT W.; DEARBORN  
B.S., Packaging  
MIHALUS, TAMSYN M.; HASLETT  
B.S., Horticulture  
MILLER, RICHARD A.; PLYMOUTH  
B.S., Resource Development  
MILNER, JONATHAN, D.; DOTHAN, AL  
B.S., Building Construction  
MIRON, SANDRA A.; NORTHVILLE  
B.S., Packaging



MITCHELL, MELINDA J.; MT. CLEMENS  
B.S., Crop and Soil Science  
MITTEN, PATRICK; NAPERVILLE, IL  
B.S., Packaging  
MOILANEN, JAMES S.; FLINT  
B.S., Resource Development  
MOORE, DAVID C.; DETROIT  
B.S., Public Affairs Management  
MOORE, LINDA; DETROIT  
B.A., Public Affairs Management Pre-Law  
MORRIS DANIEL P.; COOPERSTOWN, NY  
B.S., Wildlife Biology



MORRISON, CRYSTAL A.; DETROIT  
B.S., Packaging Engineering  
MORROW, ERIC R.; NORTH MUSKEGON  
B.S., Horticulture  
MOSE, DAVID E.; CHESANING  
B.S., Agricultural Education  
MOULDS, KRISTOPHER A.; BUCHANAN  
B.S., Packaging  
MUELLER, LARRY N.; SAGINAW  
B.A., Food Systems Management and  
Economics  
MURRAY, ROBERT P.; JACKSON  
B.S., Landscape Horticulture



MURRAY, ROSS; GROSSE POINTE  
B.S., Packaging  
NAPOLITAN, ANGELO L.; TAYLOR  
B.S., Food Science  
NELLIS, STEPHAN O.; MT. CLEMENS  
B.S., Building Construction  
NICHOLAS, DAVID C.; LANSING  
B.S., Crop and Soil Science  
NILIUS, MADINE M.; MILWAUKEE  
B.S., Horticulture  
NUGENT, STEVEN J.; NORTH HAVEN, CT  
B.S., Building Construction







O'BRIEN, PATRICIA A.; SWARTZ CREEK  
B.S., Packaging Engineering  
ODDEN, RICHARD A.; EAST LANSING  
B.S., Packaging  
ODEGARD, LYNNELL R.; BERKLEY  
B.S., Packaging  
OEMING, ROBIN G.; SAGINAW  
B.S., Resource Development  
OKON, KATHLEEN M.; BAY CITY  
B.S., Public Affairs Management  
OKOYE, JOSEPH A.; AGUKWUNRI, NIGERIA  
M.S., Food Science and Human Nutrition

OLCOTT, BRICE R.; ALLEGAN  
B.S., Horticulture  
OLMSTEAD, STEVEN W.; CORUNNA  
B.S., Packaging  
OLSZEWSKI, CHESTER W.; DEARBORN  
B.A., Packaging  
ONUSKANICH, ANDREA L.; SOUTHFIELD  
B.S., Public Affairs Management  
OZGA, MARCIA L.; ROCHESTER  
B.S., Food Systems Economics and  
Management  
PAGE, DONALD B.; LANSING  
B.A., Building Construction

PALENICK, MARY A.; ALLEGAN  
B.S., Horticulture  
PALMER, JOHN J.; WARREN  
B.S., Packaging  
PALUZZI, JEANNA M.; LIVONIA  
B.S., Resource Development  
PANTELLERIA, THOMAS V.;  
STEVENSVILLE  
B.S., Food Systems Economics and  
Management  
PARAS, ANACLETO; LOS BANOS,  
PHILIPPINES  
Ph.D., Agricultural Engineering  
PARK, KRISTEN S.; PLAINWELL  
B.S., Animal Husbandry/Poultry Science

PARSONS, WILLIAM F.; MUSKEGON  
B.S., Packaging  
PARTON, PATRICIA M.; ROMEO  
B.S., Packaging Engineering  
PATON, ELIZABETH L.; GRAND RAPIDS  
B.S., Park and Recreation Resources  
PATRINO, MARY E.; DES PLAINES, IL  
B.S., Resource Development  
PATYK, JOHN J.; WARREN  
B.S., Packaging Engineering  
PAVLINAC, LARRY D.; CADILLAC  
B.S., Packaging

PAWLAK, JOHN A.; TEMPERANCE  
B.S., Crop and Soil Science  
PELTON, DONALD G.; WATERFORD  
B.S., Building Construction  
PERRONE, STEVEN P.; FARMINGTON  
HILLS  
B.S., Packaging  
PETERS, JOANNE M.; GROSSE POINTE  
FARMS  
B.S., Food Science  
PETERS, VIRGINIA L.; ROCHESTER  
B.S., Packaging  
PETERSON, DAVID H.; BIRMINGHAM  
B.S., Food Systems Economics and  
Management

PETERSON, MARK A.; GRAND RAPIDS  
B.S., Forestry  
PHILLIPS, CHRISTINE S.; BEDFORD  
B.S., Environmental Education  
PICARD, LAURIE E.; ANSONIA, CT  
B.A., Agricultural Communications  
PICKFORD, JOHN H.; GROSSE POINTE  
WOODS  
B.S., Packaging  
PLAGENS, MATTHEW G.; FARMINGTON  
HILLS  
B.A., Agronomy  
PLEZIA, LAURINE M.; WARREN  
B.S., Resource Development

PRESTON, ANNE C.; GRAND RAPIDS  
B.S., Residential Building Const.  
PRICE, DANIEL J.; UTICA  
B.S., Agricultural Engineering  
PULKER, HOWARD A.; PLYMOUTH  
B.S., Animal Husbandry  
RABE, LORI B.; SAGINAW  
B.S., Packaging  
RABY, BRIAN J.; SOUTHFIELD  
B.A., Horticulture  
RADDANT, ANDREW L.; NOVI  
B.S., Fisheries and Wildlife

RAJEWSKI, JOHN E.; CHARLEVOIX  
B.S., Packaging  
RANGER, LAURIE; HARPER WOODS  
B.S., Resource Development  
RANSIER, JILL L.; BLOOMFIELD HILLS  
B.S., Packaging Engineering  
RAPSON, ROBERT A.; BAD AXE  
B.S., Packaging  
READ, THOMAS C.; IONIA  
B.A. Dairy Science  
REED, JACQUELINE R.; DETROIT  
B.S., Public Affairs Management

REED, KIM R.; DETROIT  
B.S., Packaging  
REID, STEVEN J.; PLYMOUTH  
B.S., Packaging  
REINER, HARVEY A.; SOUTHFIELD  
B.S., Food Systems Economics and  
Management  
REINHOLD, ANN P.; DEARBORN  
B.S., Packaging  
RENTFROW, JENNY K.; ORCHARD LAKE  
B.S., Animal Husbandry  
RESSEGUE, CINDY; VICKSBURG  
B.S., Crop and Soil Science







RICE, ROBERT M.; FLINT  
B.S., Fisheries and Wildlife  
RICK, BEVERLY J.; UNION LAKE  
B.S., Resource Development  
RIDER, BRUCE D.; GRAND BLANC  
B.S., Building Construction  
RIEDEL, JAMES A.; LANSING  
B.S., Resource Development  
RISAVY, DAVID W.; PARK RIDGE, NJ  
B.S., Horticulture  
ROGERS, BOBBY; DETROIT  
B.S., Packaging/Computer Science

ROHMAN, LAURA B.; EAST LANSING  
B.S., Forestry  
ROMISCH, TIMOTHY M.; SOUTFIELD  
B.S., Crop and Soil Science  
ROOF, BRADLEY S.; GREENCASTLE, IN  
B.S., Forestry  
ROSS, DIANE M.; INDIAN RIVER  
B.S., Dairy Science  
ROWLEY, MARK S.; ONEONTA, NY  
B.S., Resource Development  
RUDD, JOHN E.; MUSKEGON  
B.S., Landscape Horticulture

SABULARSE, DARIO, C.; QUEZON CITY,  
PHILIPPINES  
Ph.D., Biochemistry  
SAIDON, THERESE M.; ROYAL OAK  
B.S., Packaging  
SALDEN, DAWN I.; DEARBORN  
B.S., Packaging Engineering  
SAMALIK, PATRICK J.; ESSEXVILLE  
B.S., Packaging  
SANFORD, BRENDA S.; DECKERVILLE  
B.S., Animal Science  
SAPIA, JOHN M.; STATE COLLEGE, PA  
B.S., Packaging

SATKOWIAK, ROGER W.; GAINES  
A.D., Dairy Science  
SATTERWHITE, EDWINA J.; DETROIT  
B.S., Packaging Engineering  
SCHADE, DAVID R.; LANSING  
B.S., Resource Development  
SCHEIERN, REX L.; BELDING  
B.S., Fisheries and Wildlife  
SCHERMERHORN, RANDALL A.; GRAND  
BLANC  
B.S., Packaging Engineering  
SCHIRS, LISA L.; MOUNT CLEMENS  
B.S., Building Construction

SCHLIENTZ, HOLLY E.; GRAND RAPIDS  
B.S., Packaging Engineering  
SCHULZ, JEFFREY A.; LIVONIA  
B.S., Packaging  
SCHWARCK, THOMAS, F.; WHITMORE  
LAKE  
B.A., Food Systems Economics and  
Management  
SCOTT, CLINTON R.; FLINT  
B.S., Packaging Engineering  
SCOVILLE, KENNETH P.; EAST LANSING  
B.S., Packaging  
SECOR, BETSY; ITHACA  
B.S., Food Systems Economics and  
Management

SEELYE, BERWYN A.; MARCELLUS  
B.S., Agricultural Communications  
SHANAHAN, LAURIE J.; CLARE  
B.S., Animal Science  
SHARROW, DIANE M.; ALGONAC  
B.S., Resource Development  
SHEATS, MICHAEL E.; NEW BOSTON  
B.S., Animal Science  
SHERWOOD, BRADFORD H.; IONIA  
B.S., Food Systems Economics and  
Management  
SHIPP, ALBERT D.; DETROIT  
B.S., Packaging Engineering

SHOWERMAN, RANDY J.; FOWLerville  
B.S., Animal Science/Agriculture and Nat.  
Sci. Ed.  
SHUDE, KATHLEEN M.; DETROIT  
B.S., Packaging Engineering  
SILL, LOIS; LAWRENCE  
B.S., Food Systems Management  
SIMICH, CUETKO S.; DEARBORN HEIGHTS  
B.S., Packaging  
SIMPSON, ADRIENNE M.; FLINT  
B.S., Packaging  
SINGMASTER, LAURA R.; CORAL SPRINGS  
B.S., Crop and Soil Science

SKINNER, JAMES B.; ROYAL OAK  
B.S., Crop and Soil Science/Turfgrass  
Management  
SKUPINSKI, LORRAINE; DEARBORN  
B.S., Crop and Soil Science  
SMITH, BRIAN P.; UTICA  
B.S., Resource Development  
SMITH, JAMES S.; MAGNOLIA, ON  
B.S., Horticulture Productions  
SMITH, KEVIN; WILLIAMSTON  
B.S., Animal Science  
SMITH, LAURIE A.; WESTLAND  
B.S., Parks and Recreation

SMITH, LINDA K.; FAIRFIELD, CA  
B.S., Public Affairs Management  
SMITH, MARY ELLEN; YONKERS, NY  
B.S., Packaging  
SORSTOKKE, JOHN; HONOR  
B.S., Animal Husbandry  
SQUIRES, JANINE M.; BRITTON  
B.S., Dairy Science  
STALTER, GREGORY W.; IONIA  
B.S., Packaging  
STANFIELD, RAYNARD; DETROIT  
B.S., Food Systems Economics and  
Management







STEINMUELLER, JEANNETTE; EAST LANSING  
*B.S., Resource Development*  
 STERK, HENRY T.; BYRON CENTER  
*B.S., Horticulture*  
 STEVENS, TERRI L.; WASHINGTON  
*B.S., Packaging*  
 STEVES, NANCY C.; ORCHARD LAKE  
*B.S., Packaging*  
 STIMETZ, WILLIAM J.; BIRMINGHAM  
*B.S., Food Systems Economics and Management*  
 STODDARD, ROBERT H.; GRAND RAPIDS  
*B.S., Forestry*



STOVER, DANIEL S.; REDFORD TOWNSHIP  
*B.A., Packaging*  
 STROEBEL, CYNTHIA; SAGINAW  
*B.S., Dairy Science*  
 SWANSON, LYNNE E.; FREMONT  
*B.A., Resource Development/Humanities Pre-Law*  
 SWANSON, ROBERT; LANSING  
*B.S., Packaging Engineering*  
 SWEENEY, MICHAEL G.; CHELSEA  
*B.S., Building Construction*  
 SWIECZKOWSKI, DREW M.; DETROIT  
*B.A., Forestry/Horticulture*



TABER, MARY, A.; EAST GRAND RAPIDS  
*B.S., Park and Recreation Resources*  
 TAIT, SARAH; CARO  
*B.S., Animal Science/Agricultural Business*  
 TAMBOER, DOUGLAS M.; GRAND RAPIDS  
*B.S., Forestry*  
 TAYLOR, GREGORY J.; PONTIAC  
*B.A., Packaging*  
 TEICHMAN, LYNNELL E.; EAU CLAIRE  
*B.S., Horticulture*  
 THELEN, EDWARD M.; ST. JOHNS  
*B.S., Agricultural Engineering Technology*



THOMAS, ALLEN; GROSSE ILE  
*B.A., Building Construction*  
 THOMAS, CARLA S.; MIDLAND  
*B.S., Horticulture*  
 THOMAS, ROSLYN A.; PONTIAC  
*B.S., Therapeutic Recreation*  
 THOMPSON, DAVID W.; COLDWATER  
*B.S., Packaging*  
 THRASHER, GLORIA; DETROIT  
*B.S., Packaging Engineering*  
 TINSLEY, PAMELA A.; DETROIT  
*B.S., Public Affairs Management*



TOEBE, JANET M.; LANSING  
*B.S., Food Science*  
 TOLLIVER, LOLETA T.; DETROIT  
*B.S., Packaging*  
 TOMLIN, KIMBERLY A.; VASSAR  
*B.A., Public Affairs Management*  
 TOMLINSON, DARCY A.; BRYAN, ON  
*B.A., Animal Science*  
 TOWNSEND, BARBARA O.; CANTON, MA  
*B.S., Animal Science*  
 TRAVIS, TIMOTHY P.; BLOOMFIELD  
*B.A., Landscape Horticulture/Business*



TUINIER, WILLIAM D.; ALLEN PARK  
*B.A., Horticulture*  
 TURBETT, JAMES L.; SAGINAW  
*B.S., Packaging*  
 TURNBULL, THOMAS A.; METAMORA  
*B.S., Resource Development*  
 TURNER, MYRALYN; DETROIT  
*B.S., Public Affairs Management*  
 TUTTLE, HEATHER S.; LANSING  
*B.A., Horticulture - Landscape Production*  
 VACCA, ELAINE F.; EASTCHESTER, NY  
*B.S., Agriculture*



VALASCO, CHERYL A.; RIVERVIEW  
*B.S., Packaging*  
 VILKKILA, ARTO; WEST BLOOMFIELD  
*B.S., Packaging*  
 VOLLER, HARLOW H.; NEW CANAAN, CT  
*B.A., Food Systems Management*  
 VOLLMERHAUSEN, FRED; GIBALTAR  
*B.S., Building Construction*  
 WAGGONER, BETH E.; DEXTER  
*B.S., Packaging*  
 WALKER, ELIZABETH, J.; WARREN  
*B.S., Public Affairs Management*



WALTERS, SCOTT A.; ST. JOSEPH  
*B.S., Packaging*  
 WARD, CATHERINE M.; COLDWATER  
*B.S., Dairy Science*  
 WARREN MARY M.; ST. CLAIR  
*B.S., Public Affairs Management- Ag-Econ.*  
 WATSON, WILLIAM M.; NORWELL, MA  
*B.S., Animal Husbandry*  
 WAYBRIGHT, BRUCE E.; TRUMBULL, CT  
*B.S., Building Construction*  
 WEBBER, JAMES M.; FARMINGTON HILLS  
*B.S., Packaging*



WEBER, JEFFREY A.; RAVENNA  
*B.S., Crop and Soil Science*  
 WEIL, LINDA M.; BLOOMFIELD HILLS  
*B.S., Food Systems Economics and Management*  
 WEISHEIT, RANDY G.; MILFORD  
*B.S., Packaging*  
 WENSON, PATRICK D.; MARLETTE  
*B.S., Packaging*  
 WERNETTE, ALAN V.; EATON RAPIDS  
*B.S., Park and Recreation Resources*  
 WESNER, DENNIS R.; ATHENS  
*B.S., Crops and Soil Science*







WEST, JULIE M.; PORT HURON  
B.S., Packaging  
WETTER, JEFFREY S.; UTICA  
B.S., Packaging  
WHEELER, CAROLINE F.; CAPAC  
B.S., Horticulture/Business  
WICKLIFFE, SANDRA A.; LAWTON, OK  
B.S., Animal Science/Animal Husbandry  
WICKS, PAMELA A.; LANSING  
B.S., Resource Development  
WICKWIRE, JUDITH M.; SAGINAW  
B.S., Fisheries and Wildlife



WILDERMUTH, PATRICK G.; HEMLOCK  
B.S., Park and Recreation Administration  
WILLIAMS, FLORESTINE; MOBILE, AL  
B.S., Public Affairs Management  
WILLIAMS, PHILLIP T.; MARSHALL  
B.S., Agribusiness/Natural Resources  
Education  
WILLIAMS, SCOT D.; GRANDVILLE  
B.S., Packaging  
WILLIAMSON, WILLIAM R.; TRENTON  
B.A., Building Construction  
WILSON, VALERIE; DETROIT  
B.S., Packaging



WINANS, LINDA; NORTHVILLE  
B.S., Parks and Recreation  
WIRTH, WENDY; MOUNT PLEASANT  
B.S., Packaging  
WOOD, MITCHELL J.; SAGINAW  
B.S., Agriculture and Natural Resources  
Comm.  
WOODS, JEAN E.; CROWN POINT, NY  
B.S., Horticulture  
WRIGHT, DOUGLAS W.; TRAVERSE CITY  
B.S., Animal Husbandry  
WRIGHT, RUSSELL V.; CRYSTAY  
B.S., Parks and Recreation



YEE, DOUGLAS, K.; SOUTHFIELD  
B.S. Packaging  
ZAPYTOWSKI, JOHN L.; GROSSE POINTE  
WOODS  
B.A., Horticulture  
ZESSIN, DAVID J.; SAGINAW  
B.S., Packaging  
ZIEHM, RONALD W.; GAGETOWN  
B.S., Packaging  
ZINGG, DAVID A.; SAGINAW  
B.S., Animal Husbandry  
ZUZELSKI, WILLIAM S.; JACKSON  
B.A., Packaging Engineering



ZYLEMA, BARBARA J.; GRAND RAPIDS  
B.S., Food Science



To the Graduating Class of the College of Arts and Letters —  
1982:

Liberal education is one of the greatest creations of human civilization. By combining knowledge of the past with the analytical tools of the present, you, as graduates in the liberal arts, are now prepared to meet the needs of the future as men and women of insight and vision.

The scholars, the teachers, and the artists who comprise the faculty of the College of Arts and Letters congratulate you on your achievements. We have tried to share with you the heights of human accomplishment. But we are aware that your experiences here are only a beginning to a lifetime of learning before you. The more wisdom you acquire beyond what we may have been able to impart, the greater our success — and yours — will be.

As you leave Michigan State University, you should remain proud of your degree, for a liberal education in the arts and humanities provides more than preparation for a career. It can serve as the basis for a rewarding, challenging, and productive life — a life of personal happiness, professional success, and significant contribution to society. The faculty and students who have shared with you the past few years in this College wish you well.

Yours truly,

*Alan M. Hollingsworth*

Alan M. Hollingsworth  
Dean  
Professor of English



College Of  
Arts & Letters  
Dean Alan M. Hollingsworth





AGLI, CHRISTINE M.; BLOOMFIELD HILLS  
B.A., *Theater*  
ALTOVILLA, ANTHONY R.; WARREN  
B.A., *Music Education*  
ANDERSON, KAMERON; BIRMINGHAM  
B.A., *English/Art History/Anthropology*  
ANDERSON, KRISTIN LYNN; KALAMAZOO  
B.F.A., *Studio Art*  
ANDERSON, MARY K.; GRAND RAPIDS  
B.A., *English*  
BARBER, JOLENE M.; SOUTH LYON  
B.F.A., *Studio Art/Sculpture*

BARKOW, JONATHAN M.; THREE RIVERS  
B.A., *Humanities*  
BARNEY JOAN D.; BROOKFIELD, IL  
B.A., *Music/Piano Pedagogy*  
BAROSKO, JAMES M.; JACKSON  
B. MUS., *Music Education*  
BARRON, BRUCE A.; BUFFALO, NY  
B.A., *English*  
BAUGH, WILLIAM D.; MILFORD  
B.A., *Philosophy*  
BEHME, KATHLEEN M.; SAGINAW  
B.A. *Arts & Letters/English*

BLISS, JENNIFER L.; DEARBORN  
B.A., *English*  
BOTTOM, MARY J.; GRAND LEDGE  
B.MUS., *Music Education*  
BRAILFORD, RICHARD; STATEN ISLAND,  
NY  
B.A., *Music Education*  
BRENNAN, MARYBETH; EAST LANSING  
B.A., *English*  
BREWSTER, KAREN E.; JOHNSON CITY,  
TN  
M.F.A., *Theatrical Costume Design*  
BRODBECK, MARY LOU; LAKE ODESSA  
B.F.A., *Industrial Design/Photography*

BRONSON, JAMES, B.; BIRMINGHAM  
B. MUS., *Music Education — Instrumental*  
BROWN, BRUCE, F.; MASON  
B.A. *Theater*  
BROWN, CAROL A.; RENO, NY  
B.A., *History*  
BROWN, JEFFREY D.; BRIDGEPORT  
B.A., *Music Education*  
BRUMM, PAMELA J.; MARQUETTE  
B.MUS., *Music/Choral Education*  
BRUNELL, PAUL T.; FLINT  
B.A., *History Education*

BRUSS, ELLEN A.; GRAFTON, WI  
B.F.A., *Studio Art/Graphic Design*  
BURFIELD, CHRISTINA R.; SAN CARLOS,  
CA  
B.A., *French*  
BURGHARDT, WAYNE U.; OAK PARK, IL  
B.A., *Philosophy/English*  
BYRD, ALESIA E.; FLINT  
B.MUS., *Music Education — String Specialist*  
CESAR, JEANNINE CANTON  
B.F.A., *Graphic Design*  
CALDWELL, CATHERINE E.; ROYAL OAK  
B.A., *German*

CAREW, JACQUELINE B.; LANSING  
B.A., *English*  
CARSTENS, CAROL J.; MARINE CITY  
B.A., *Studio Art*  
CHRISTIANSEN, PATTY LEE; HUNTINGTON  
WOODS  
B.A., *Humanities*  
CLARK, DAVID W.; CADILLAC  
B.A., *Secondary English Education*  
CLARK, KRISTIN K.; DETROIT  
B.A., *Classical Literature*  
COBB, NORMAN L.; OWOSSO  
B.A., *English/German*

COHEN, ELAINE MARY; EAST LANSING  
B.A., *Philosophy*  
COLLINS, KELLY M.; STERLING HEIGHTS  
B.A., *History*  
COLLINS, MICHAEL D.; SARASOTA, FL  
B.A., *Humanities*  
COLLINS, SHEILA J.; STERLING HEIGHTS  
B.A., *English Education*  
COOPER, GEORGE; DETROIT  
B.A., *Studio Art*  
COX, JUDITH A.; ORTONVILLE  
B.A., *Communications/Public Administration*

CROSS, BRENDA A.; AMARILLO, TX  
B.A., *Music Therapy*  
CUSICK, DIANE M.; WARREN  
B.A., *Studio Art*  
DALLENBACH, ANN S.; CHAMPAIGN, IL  
B.A., *Interdisciplinary Humanities*  
DAVIDSON, RONALD R.; CHEEKTOWAGA,  
NY  
B.A., *History/Asian Studies*  
DAVIS, ARMEN L.; WAYNE, NJ  
B.A., *English*  
DEAR, SUSAN C.; DEARBORN  
B.A. *Theater/Telecommunications*

DESCAMP, MARGARET M.; MANISTEE  
B.A., *English*  
DESPREZ, MICHELLE R.; ST. JOHNS  
B.A., *Interdisciplinary Humanities*  
DIVOZZO, RICHARD J.; DETROIT  
B.A., *English*  
DOMBROSKE, JANE E.; LANSING  
B.A., *Music Education*  
DOMBROWSKI, THOMAS J.; TROY  
B.A., *Humanities Pre-Law*  
DOBLESTEIN, BRADLEY R.; ALLEGAN  
B.A., *Education: German/Spanish*







DRAUGELIS, ANNE A.; PLYMOUTH  
B.A., French  
ELLIS, LYNNE A.; DEARBORN HEIGHTS  
B.F.A., Graphic Design  
FARLEY, CATHARINE J.; GROSSE POINTE  
FARMS  
B.A., Humanities/Art History  
FIELDS, GEOFFREY A.; MIDLAND  
B.A., English  
FISHER, SCOTT P.; NORTHVILLE  
Ph.D., English  
FOREMAN, RANDY L.; LANSING  
B.A., Religious Studies/Humanities



FOX, JAMES C.; FOWLER  
B.A., History  
GAABO, KEMI P.; UNION LAKE  
B.A., Graphic Design/Photography  
GALLANIS, CATHERINE J.; WEST  
BLOOMFIELD  
B.A., English  
GAUSS, JON R.; IRISH HILLS  
B.A., English  
GEMPEL, HASNA BEAINI; MAJDALAYA,  
LEBANON  
B.A., English  
GEORGE, NANCY A.; CARSON CITY  
B.A., English



GEROLD, ROGER N.; NILES  
B.A., History Education  
GIULIANI, JOHN F.; BLOOMFIELD HILLS  
B.A., English Education  
GLASS, GAY; ROMEO  
B.A., Graphic Design  
GLATTLY, CHRISTOPHER H.;  
MINNEAPOLIS, MN  
B.A., Music Applied — Piano Technology  
GLENN, CHRIS W.; STOCKBRIDGE  
B.Mus., Applied Trombone  
GOVAN, ANNE M.; REDFORD TOWNSHIP  
B.A., French/Journalism



GREEN, MARIE L.; COLUMBIAVILLE  
B.A., English Education  
GROB, STEVEN J.; ALBION  
B.A., Humanities Pre-Law  
GRONER, SUSAN M.; KALAMAZOO  
B.Mus., Music Education/Music Therapy  
GULLIVER, JOANN S.; ROCKFORD  
B.F.A., Music Theory — composition  
HAGER, CARRIE, J.; STERLING  
B.A., Russian  
HAMADA, JUNKO; TOKYO, JAPAN  
B.A. Art Education



HAMILTON, ROCHELLE L.; FARMINGTON  
HILLS  
B.A., Medieval History  
HARRINGTON, DEBRA A.; MILL VALLEY  
CA  
B.F.A., Studio Art-Photograph/Graphic  
Design  
HARRIS, CHARLES D.; OKEMOS  
B.A., Historical Preservation  
HART, BRUCE L.; MIDLAND  
B.A., Theatre  
HAYDE, DENISE E.; ORCHARD LAKE  
B.A., Graphic Design  
HAYNES, VICKY L.; WATERVLIET  
B.A., Religious Studies/Anthropology



HELMREICH, SHEILA ANN; BAY CITY  
B.A., History of Art  
HERWALDT, MARILYN K.; LANSING  
B.F.A., Studio Art  
HESS, CONNIE S.; MILFORD  
B.A., English  
HOLLAR, CAROL LEIGH; FENTON  
B.A., Arts and Letters/Theater  
HRICOVSKY, BARBARA L.; MONROE  
B.F.A., Graphic Design  
HULSE, ELLEN C.; BIRMINGHAM  
B.A., Studio Art/Graphic Design



HUMPHREYS, AMY J.; ROCHESTER  
B.Mus., Music — Applied  
IRVING, SUZANNE K.; OSTEGO  
B.A., Studio Art Education  
JACOB, JOSEPH F.; STERLING HEIGHTS  
B.Mus., Instrumental Music Education  
JANECKE, JUDITH C.; WILLIAMSTON  
B.Mus., Organ Performance  
JANIS, PATRICIA A.; FT. LAUDERDALE FL  
B.A., Marketing/German  
JAQUES, MARJORIE, A.; WEST  
BLOOMFIELD  
B.A., French/Humanities



JOHNSON, FRANCES D.; FLINT  
B.F.A., Art  
JOHNSON, MARGARET L.; PLYMOUTH  
B.A., Justin Morrill Flexible/Arts  
Management  
JONES, CYNTHIA A.; ATWATER, CA  
B.A., English  
JONES, KRISTINA M.; SOUTHFIELD  
B.A., Humanities/Pre-Law  
KANE, STEVEN P.; EAST LANSING  
B.S., Russian Language  
KARABEES, MARTY; SHAKER HEIGHTS,  
OH  
B.A., Industrial Design



KEELER, MARTHA J.; LANSING  
B.A., English  
KEMPFF, CYNTHIA, J.; BISMARCK, ND  
B.Mus., Music  
KENNEDY, JEFFREY S.; LANSING  
B.A., History Education  
KERBYSON, PAUL R.; CASS CITY  
B.A., Music Therapy  
KING, CATHERINE L.; LAKE WORTH, FL  
B.A., Graphic Design/Telecommunication  
KIRBY, MARTHA A.; MT. MORRIS  
B.F.A., Studio Art







KITTO, BARBARA A.; TROY  
B.F.A., Studio Art/Graphic  
Design/Photography  
KNOX, REBECCA L.; HASLETT  
B.MUS., Music Education  
KORPAK, KIMBERLY, A.; SAN ANTONIO,  
TX  
B.F.A., Graphic Design  
KRAUSE, GINA M.; WHITEHALL  
B.A., Choral Music Education  
KURUGYA, MICHELE A.; DETROIT  
B.A., Studio Art  
KUSSMAUL, JAYMIE K.; LANSING  
B.A., Studio Art



LAMONT, ELIZABETH A.; BIRMINGHAM  
B.A., English  
LA PIETRA, KATHERINE A.; MARSHALL  
B.A. Theatre  
LATKA, MARGARET A.; JACKSON  
B.F.A., Studio Art/B.S., Resource  
Development  
LEHNEN, SUSAN A.; ST. JOHNS  
B.F.A., Studio Art/Sculpture  
LEONAVICIUS, LAURA O.; DEARBORN  
B.A., Studio Art  
LEVERGOOD, JOAN E.; ROYAL OAK  
B.A., Graphic Design



LICHTY, NANCY K.; FLINT  
B.A., Music Education  
LIETZ, CARL R.; BIRMINGHAM  
B.A. Humanities  
LOPEZ, TOD A.; REDFORD  
B.A., English  
LULLOFF, JOSEPH P.; WAUWATOSA, WI  
B.MUS., Music — Applied Saxophone  
MAIHOFFER, PATRICIA A.; REDFORD  
B.A., Spanish  
MAJOR, RICHARD; PORTSMOUTH, OH  
M.F.A., Theatre



MAKKI, NAZIH M.; BINTJBEIL, LEBANON  
B.A., English  
MANHART, EMILY FRANCES; BLOOMFIELD  
HILLS  
B.A., Music/Humanities  
MANNING, JEAN E.; ROCHESTER  
B.A., Studio Art  
MARAKAS, CHRISTINE G.; BLOOMFIELD  
HILLS  
B.A., History — Education  
MATSUSHITA, AKEMI; TOKYO, JAPAN  
M.A., English/American Studies  
MAWBY, PEGGY J.; BELDING  
B.A., History



MCCLELLAN AUDREY L.; PONTIAC  
B.A., English/History  
MCGARRY, ANNE K.; ROCHESTER  
B.A., Music Therapy — Voice  
MCINTOSH, KENNETH R.; KALAMAZOO  
B.A., English  
MEYER, DAVID G.; DEARBORN  
B.A., Spanish  
MEYERS, SANDRA K.; ST. CLAIR  
B.F.A., Graphic Design  
MILEY, TERRY D.; DETROIT  
B.A., English



MILLER, BRENDA A.; ALDEN, NY  
B.A., English  
MILLER, MICHAEL H.; JAMAICA, NY  
B.A., Chinese Language and Literature  
MILLER, TRACEY L.; LIVONIA  
B.A., Linguistics  
MILLIMAN, ANN M.; LANSING  
B.A., English  
MOORE, MELISSA J.; DETROIT  
B.A., English  
MORRALL, JEFFREY S.; MUSKEGON  
B.A., Indus. Design/Furniture Design



MOWEN, GREGG GORDON; OWOSSO  
B.A., Music Education  
MOYNAHAN, DOLORES M.; MILFORD  
B.A., Theatre  
MUNSON, ROCHELLE A.; SOUTHFIELD  
B.A., Secondary English Education  
MURRAY, KATHLEEN A.; BERWYN, IL  
B.A., English  
NAPIER, LYNNE E.; GROSSE ILE  
B.A., Music Therapy  
OBRIEN, MICHELEEN M.; ORCHARD LAKE  
B.A., English



OSMON, CURTIS A.; BENTON HARBOR  
B.A., Theatre  
OSONE, TOMOKO; YOKOHAMA, JAPAN  
B.A., Art/Painting  
PAONESSA, JAMES L.; WARREN  
B.A., English  
PARR, STEVE W.; ROCHESTER  
B.F.A., Graphic Design  
PARRISH, WADE W.; DETROIT  
B.A., History  
PARROTT, ELLEN K.; HOLT  
B.A., Studio Art



PERREAULT, KEITH J.; ROYAL OAK  
B.F.A., Religious Studies  
PHILPOTT, SUSAN M.; FLINT  
B.A., History  
PINEGAR, ROBYNE M.; WARREN  
B.A., Studio Art  
POLACK, MARY K.; JACKSON  
B.A., English  
PONT, SUSAN F.; FRANKLIN  
B.A., French  
POSTELLI, JOHN C.; BENTON HARBOR  
B.A., Humanities Pre-Law







RAGER, CHRISTI L.; HUNTINGTON WOODS  
B.F.A., Fine Arts/Psychology  
REDDY, CAMERON D.; STERLING  
B.A., Interdisciplinary Humanities  
REIDY, MICHAEL F.; WYANDOTTE  
B.A., History  
REISING, MARK ANDREW; CHARLEVOIX  
B.A., History  
RICE-JAMES, SHELLY C.; MANITOU BEACH  
B.A., English Education  
RISSMAN, KATHRYN L.; SOUTHFIELD  
B.A., Music Vocal Education

RIVERA, HELEN M.; TROY  
B.F.A., Graphic Design  
ROBERTS, GERALD M.; IRON MOUNTAIN  
B.A., Humanities Pre-Law  
ROBINSON, WILLIAM S.; DEERFIELD, IL  
B.A., History  
ROHATYNSKI, MARCIA A.; JACKSON  
M.A., Art Education  
RUTH, LAURIE, E.; ELYRIA, OH  
B.A., History  
RUTTER, GEORGE, E.; WORTHINGTON, OH  
B.A., Humanities

SCHMIDT, MARCILIN A.; SAGINAW  
B.A., Humanities Pre-Law  
SCHOLTEN, JOHN P.; CADILLAC  
B.A., English  
SCHULTE, MONICA; GROSSE POINTE  
PARK  
B.A., Communications  
SCHWELINGER, KENNETH G.;  
BIRMINGHAM  
B.A., English  
SCHWENK, AMARANTHA L.; ANN ARBOR  
B.A., French  
SERENE, DELLA A.; VERMONTVILLE  
B.A., English

SHACKLETON, MAURA T.; INDIANAPOLIS,  
IN  
B.A., English/History  
SHAFER, GREG R.; MUSKEGON  
B.A., English  
SHANNON, ELIZABETH J.; GALESBURG  
B.S., English Education  
SICKEL, LINDA K.; GROSSE POINTE  
B.A., French Education  
SIPE, THOMAS; GROSSE POINTE WOODS  
B.MUS., Music  
SISK, MARYANNE; SCITUATE, MA  
M.M., Applied Music — French Horn

SLESINSKI, SANDRA A.; DETROIT  
B.A., Music Therapy  
SMALL, ROBERT D.; GREENVILLE  
B.A., History  
SMITH, ARLENE R.; SAN FERNANDO,  
TRINIDAD  
B.A., English Education  
SONDYS, DONALD D.; TRENTON  
B.F.A., Industrial Design  
SPRENGER, SUSAN M.; TRAVERSE CITY  
B.A., Music Therapy  
STAGLER, SANDRA L.; MIDDLEVILLE  
B.MUS., Music Education — Instrumental

STEWART, JENNIFER A.; S. LAKE TAHOE  
CA  
B.A., English  
SUMMERS, DENNIS; OAK PARK  
B.F.A., Studio Art  
SUTHERLAND, GARY S.; METAMORA  
B.F.A., Studio Art  
SVOBODA, DAVID STUART; EAST GRAND  
RAPIDS  
B.F.A., Industrial Design  
SWARTZ, CYNTHIA L.; EAST LANSING  
B.A., History of Art  
SZABO, CATHERINE E.; SAGINAW  
B.A., English

TABOR, MARK R.; CARSON CITY  
B.F.A., Art Education  
TAKAESU, ASAKO; OKINAWA, JAPAN  
M.A., American Studies  
TALBOT, ELIZABETH A.; GRAND RAPIDS  
B.F.A., Studio Art  
TANNER, PAUL D.; BAY CITY  
B.A., History  
TARRANT, SUSAN J.; ROYAL OAK  
B.A., Philosophy  
THEUT, MICHELLE A.; ROMEO  
B.F.A., Graphic Design/Studio Art

TIEN, JENNIFER, J.; PHILADELPHIA, PA  
B.A., History/Criminal Justice  
TOLHURST, CHARLES R.; GRAND RAPIDS  
B.MUS., Music Therapy  
TOMANICA, VINCENT P.; LANSING  
B.A., English  
TSCHIRHART, MARY B.; FLUSHING  
B.A., Philosophy  
UEBEL, VIRGINIA K.; PITTSFORD, NY  
B.A., Religious Studies  
UNGARO, DEBORAH A.; NORTH  
TOMAWANDO, NY  
M.A., Music

UTLEY, LISA J.; BEDFORD, MA  
B.A., Studio Art/Graphic Design  
VANDER-LINDE, DEAN M.; ST. JOSEPH  
B.A., History  
VANHILLE, MARYKAY; GROSSE POINTE  
FARMS  
B.MUS., Music Therapy  
VITU, YVETTE; OWOSSO  
B.F.A., Graphic Design  
WALDEN, ERIC C.; EAST LANSING  
B.A., German  
WATSON, ROGER C.; DETROIT  
B.F.A., Studio Art







WATT, ROBIN R.; FLINT  
*B.A., English Education*  
 WEST, ROBERT K.; EAST LANSING  
*B.A., German*  
 WHEELER, ROBERT T.; PLYMOUTH  
*B.A., French*  
 WHITE, BERNIE S.; SAN DIEGO, CA  
*B.A., Theatre*  
 WHITE, JEANMARIE; MIDDLETOWN, OH  
*Ph.D., French/English*  
 WHITE, MARCUS R.; DETROIT  
*B.A., Instrumental Music Education*



WHITE, MARY JOANNA; GREENVILLE, NC  
*M.M., Music*  
 WILLIAMS, JANET M.; DETROIT  
*B.A., Vocal Music Per./B.A., Vocal Music Ed.*  
 WILLIAMS, LINDA D.; DETROIT  
*B.Mus., Music Education*  
 WILLMARTH, JEFFREY R.; BATTLE CREEK  
*B.A., Philosophy*  
 WITTOCK, LARRY B.; FLUSHING  
*B.F.A., Fine Arts*  
 WONG, SUSAN; GRAND RAPIDS  
*B.A., Chinese Language/Asian Studies*



WOOD, AMY L.; KALAMAZOO  
*B.F.A., Studio Art/Graphic Design*  
 YOCKEY, ANDREA; CHEYBOYGAN  
*B.A., English*  
 YOUNG, DEBRA L.; DANSVILLE  
*B.A., Industrial Design*  
 ZAPYTOWSKI, MARIE T.; GROSSE POINTE  
 WOODS  
*B.A., English Education*  
 ZAUSMER, NANCY SUE; OAK PARK  
*B.A., History*  
 ZEAGLER, NORA K.; IONIA  
*B.A., Library Science*





Dear Graduate:

It is with great pleasure that I take the time each year to award degrees to those who the faculty of the College of Business and Graduate School of Business Administration have recommended for graduation.

It is not an easy task that you have accomplished. That you have completed this task is a reflection on your desire to be well prepared for the career in your future. It is also a reflection on our desire that a degree from an MSU business program retain its status as a symbol of professionalism.

If I would have you remember one thing about your studies here it would be this:

Once you have graduated, you become a Spartan for the remainder of your life. Before graduation you could have transferred to another college or University or chosen some other career path. Now, however, we, the faculty of the College of Business, can never deny you. In this regard, it is my earnest hope that the College of Business at Michigan State University will always maintain a level of quality that will make you continually proud of your Alma Mater so that you will never deny us.

With these thoughts, please accept my best wishes for a fruitful career and happy life in the years that lie ahead.

Sincerely,

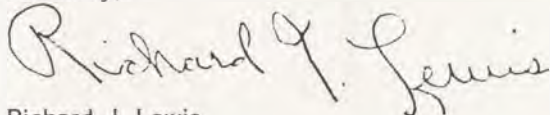

Richard J. Lewis  
Dean



College Of  
Business  
Dean Richard J. Lewis





ABENDROTH, FREDERICK C.; BAY CITY  
M.B.A., Finance  
ABOOD, SUSAN M.; LATHRUP VILLAGE  
B.A., Accounting  
ADAMS, DIANNE L.; PLYMOUTH  
B.S., General Business  
ADAMS, WILLIAM J.; ROYAL OAK  
B.A., Accounting  
AHMAD, ASAD S.; LAHORE, PAKISTAN  
B.S., Hotel, Restaurant & Institutional Mgt.  
ALBERTSON, BRENT D.; GRAND RAPIDS  
B.A., Marketing



ALEXANDER, JOHN W.; WARREN  
B.A., Management  
ALLEN, ALEX J. III; DETROIT  
B.A., Marketing  
AMACHER, CHARLES A.; FLUSHING  
B.A., Personnel Administration  
ANDERSON, NANCY L.; BLOOMFIELD  
HILLS  
B.A., Marketing  
ANDREWS, SHELLEY K.; PONTIAC  
B.A., Personnel Administration  
ANTOS, BETSY L.; CLARKSTON  
B.A., Travel & Tourism/ Spanish



APPEL, LAURENCE S.; NILES, IL  
B.A., Accounting  
APPLEBY, JOAN E.; TROY  
B.A., Travel & Tourism  
ARNOLDY, LAURA A.; GROSSE ILE  
B.A., Materials & Logistics Management  
ASSENDELT, BARBARA A.; EAST  
DETROIT  
B.A., Business Administration  
AUSTIN, JAY H.; OWOSSO  
B.A., Marketing  
BAILEY, MICHAEL E.; DEARBORN  
B.A., Materials & Logistics Management



BAILLO, CHRISTOPHER L.; NORTHVILLE  
B.A., Business Administration  
BAKER, WILLIAM C.; LIVONIA  
B.A., Materials & Logistics Management  
BAKOTICH, MICHAEL R.; MENOMINEE  
B.A., Business Administration  
BALGOOYEN, JAMES J.; MUSKEGON  
M.B.A., Accounting  
BALL, KATHLEEN A.; BIRMINGHAM  
B.A., Business Administration  
BALLARD, LISA D.; DETROIT  
B.A., Marketing



BALOGA, LINDA M.; MEDIA, PA  
B.A., Marketing  
BALTUSNIK, GREGG A.; HAMILTON, NY  
B.A., Accounting  
BANDER, SUZANNE T.; BLOOMFIELD  
HILLS  
B.A., Marketing  
BARNES, ARVA L.; KALAMAZOO  
B.S., Marketing/Sales Management  
BARR, DEBRA A.; SOUTHFIELD  
B.A., Personnel Administration/Marketing  
BARTHOLOMEW, MICHAEL J.; ITHACA,  
NEW YORK  
B.A., Hotel, Restaurant & Institutional Mgt.



BATTAGLIA, MELINA; ROSEVILLE  
B.A., Accounting  
BAUER, JOHN T.; HOWELL  
B.A., Accounting  
BAUMANN, MARY L.; NAPERVILLE, IL  
B.A., Economics  
BEADLE, EUGENE H.; BATTLE CREEK  
B.A., Economics  
BEAUPIED, MARIE M.; FERNDALE  
B.A., Accounting  
BECKMAN, JEFFREY S.; GLENWOOD, IL  
B.A., Hotel, Restaurant & Institutional Mgt.



BEGOLE, WILLIAM L.; MORRICE  
B.A., General Business  
BEITH, CARSTEN; KOLDING, DENMARK  
B.A., Accounting  
BELL, GREGORY C.; BIRMINGHAM  
B.S., Marketing  
BENNETT, DAVID L.; NEW BOSTON  
B.A., Materials & Logistics Mgt.  
BENSON, DAVID N.; LAKE ODESSA  
B.A., Accounting  
BENSON, STEPHEN B.; EAST LANSING  
B.A., Accounting/Mater. & Log.  
Mgt./Purchasing



BERK, JEFFREY L.; SOUTHFIELD  
B.A., Accounting  
BEUSCHEL, NANCY L.; SPARTA  
B.A., MARKETING  
BIEBEL, KENNETH R.; LIVONIA  
B.A., Accounting  
BIETHAN, SCOTT F.; BEAVERTON,  
OREGON  
B.A., Hotel, Restaurant & Institutional Mgt.  
BINDER, BRIAN E.; GROSSE POINTE  
B.A., Personnel Administration  
BIROD, LAURA M.; NOVI  
B.A., Marketing



BISHOP, PATRICIA L.; PITTSBURGH, PA.  
B.A., Materials & Logistics Mgt./Purchasing  
BISMONTE, ANTONIO A.; LAKE BLUFF, IL  
B.A., Accounting  
BLACKBURN, KEN.; BARRINGTON, IL  
B.A., General Business  
BLAKELY, JON D.; REDFORD  
B.A., Marketing  
BLATY, MARIE A.; FARMINGTON HILLS  
B.A., Accounting  
BLAUW, TONI A.; GRAND RAPIDS  
B.A., Business Law







BLESSED, WALTER C.; BIRMINGHAM  
M.B.A., *Personnel Administration*  
BILLEY, PETER G.; ERIE, PA  
B.A., *Marketing*  
BLIZZARD, NANCY L.; WILMINGTON, DE  
B.A., *Hotel, Restaurant & Institutional Mgt.*  
BLOOM, BRIAN S.; GRAND RAPIDS  
B.A., *Accounting*  
BOCK, DOUGLAS S.; FARMINGTON  
B.A., *Materials & Logistics Mgt.*  
BOLAND, JEANNE M.; GRAND RAPIDS  
B.A., *Business Administration*



BOLE, KAREN K.; BATTLE CREEK  
B.A., *Economics*  
BOLLMAN, JANICE M.; LANSING  
B.A., *Marketing*  
BOULTINGHOUSE, MARK T.; S.  
BARRINGTON, IL  
B.A., *Marketing*  
BOULTON, SANDRA K.; SOUTHFIELD  
M.B.A., *Marketing*  
BOWMAN, EMILY J.; ELYRIA, OH  
B.A., *Hotel, Restaurant & Institutional Mgt.*  
BOYEA, THOMAS A.; DEARBORN HEIGHTS  
B.A., *Materials & Logistics Mgt.*



BOZARTH, MARTIN C.; OKEMOS  
B.A., *Accounting*  
BRADLEY, ROBERT D.; BATTLE CREEK  
B.A., *Materials and Logistics Mgt.*  
BRADLEY, STEVEN P.; OKEMOS  
B.A., *Materials & Logistics Mgt.*  
BRANCH, MICHAEL J.; BLOOMFIELD HILLS  
B.A., *Business Administration*  
BROOKS, YOLANDA D.; N. CHICAGO, IL  
B.A., *Accounting*  
BROTHERS, ROBERT P.; STURGIS  
B.B.A., *Business Administration*



BROWN, JENNIFER L.; HAMPDEN, MAINE  
B.A., *Hotel, Restaurant & Institutional Mgt.*  
BROWN, KAREN M.; WILLIAMSTON  
B.A., *Accounting*  
BROWNING, ROBERT K.; BENTON HARBOR  
B.A., *Materials & Logistics Management*  
BROZOVICH, CHRISTINE A.; FARMINGTON  
HILLS  
B.A., *Marketing*  
BRUBAKER, JAMES L.; ROCHESTER  
B.A., *Finance*  
BRÜGGEMA, JONI B.; GRAND RAPIDS  
B.A., *Marketing*



BRUNNER, KAREN C.; MARQUETTE  
B.A., *Materials & Logistics Mgt.*  
BRYCE, COLEEN A.; BROWN CITY  
B.A., *General Business*  
BRYSON, J. ARTHUR; HARSENS ISLAND  
B.A., *Materials & Logistics Mgt.*  
BUBBLICK, JEFFREY M.; BENTON HARBOR  
B.A., *Accounting*  
BUCKLEY, TERRANCE P.; PENFIELD, NY  
B.A., *Accounting*  
BULLOCH, ANN E.; ANN ARBOR  
B.A., *Business Marketing*



BURCK, MICHAEL D.; DETROIT  
B.A., *Economics*  
BURDISS, LAWRENCE J.; LIVONIA  
B.S., *Business Administration*  
BURNETT, CHARLES E. JR.;  
BRIDGEWATER, MA  
B.A., *Finance*  
BURNHAM, JEFFREY L.; ST. JOHNS  
B.A., *Accounting*  
BURNS, DANIEL B.; WYANDOTTE  
B.S., *Finance*  
BURNS, MORLEY N. JR.; DEARBORN  
B.A., *General Business*



BUSH, SUSAN A.; MILFORD  
B.A., *Economics*  
BUSLEPP, ELIZABETH S.; BROOKLYN  
B.A., *Financial Administration*  
BUSSARD, JILL C.; SPRING LAKE  
B.A., *Business Education*  
BUSSELL, JAMES M.; DEARBORN  
B.A., *Materials & Logistics Mgt.*  
BYERS, RHONDA L.; CLARKSTON  
B.A., *Office Administration*  
CADIZ, MARIAN T.; OKEMOS  
B.A., *Travel & Tourism*



CAMINITI, PETER D.; PALATINE, IL  
B.A., *Accounting*  
CARLSON, GLEN A. III; BIRMINGHAM  
B.A., *Marketing*  
CARLSON, R. MARK; LIVONIA  
B.A., *Materials & Logistics Mgt.*  
CARY, GREG D.; DRAYTON PLAINS  
B.A., *Accounting*  
CARR, SUSAN L.; BATTLE CREEK  
B.A., *Marketing*  
CARROLL, MARK T.; ST. CLAIR  
B.A., *Business Administration*



CARROLL, PATRICK C.; BEAVER FALLS,  
PA  
B.S., *Hotel, Restaurant & Institutional Mgt.*  
CARRON, DAVID R.; GROSSE POINTE  
WOODS  
B.A., *General Business*  
CARSLY, ANNE M.; ST. CLAIR SHORES  
B.A., *Business Administration*  
CARTER, SUSAN A.; GROSSE PTE. WOODS  
B.A., *Materials & Logistics Mgt.*  
CARUSO, JOHN B.; TRENTON  
B.A., *Marketing*  
CARVEY, DEBORAH K.; MUSKEGON  
B.A., *Marketing*







CAUCHI, MICHAEL J.; STERLING HEIGHTS  
B.A., Finance  
CELUSNAK, MICHAEL B.; ROCHESTER  
B.A., Accounting  
CHAFFEE, MICHAEL J.; UTICA  
B.A., Accounting  
CHALLACOMBE, BRETT.; ZELIENOPLE, PA.  
B.A., Accounting  
CHAMBERLAIN, ANDREW B.; ITHACA, NY  
B.A., Hotel, Restaurant & Institutional Mgt.  
CHARLES, CAROL K.; QUEENS, NY  
B.A., Business Administration



CHERNIAWSKI, STELLA A.; DEFORD  
B.A., Marketing  
CHEW, ANDREW F.; KALKASKA  
B.A., Hotel, Restaurant & Institutional Mgt.  
CHIKOS, KATHLEEN R.; FARMINGTON  
B.A., Food Systems & Economic  
Management  
CHIURAZZI, DAVID J.; BETHEL PARK, PA.  
B.A., Hotel, Restaurant & Institutional Mgt.  
CHODOS, DAVID D.; KALAMAZOO  
B.A., Materials & Logistics Management  
CHOI, DAVID C.; HONG KONG  
M.B.A., Finance



CHURCH, CAROLE L.; PLYMOUTH  
B.A., Marketing  
CLINTON, JAMES L.; GROSSE POINTE  
SHORES  
B.A., Accounting  
COFFING, WILLIAM T.; MARION  
B.A., Finance  
COHEN, HOWARD P.; FRAMINGHAM, MA  
B.A., Financial Administration  
COLEMAN, DARYL L.; MUSKOGON  
B.A., Operations Management  
COLLINS, GREGORY S.; LIVONIA  
B.A., Financial Administration



CONGDON, DOUGLAS P.; GRAND RAPIDS  
B.A., Accounting  
COOK, CATHY J.; WEST BLOOMFIELD  
B.A., Marketing  
COOK, JEFFREY D.; GREENVILLE  
B.A., Accounting and Financial  
Administration  
COOK, RICHARD J.; LANSING  
B.A., Materials & Logistics Mgt./Purchasing  
COOPER, JEANINE M.; MONROVIA,  
LIBERIA  
B.A., Finance/French  
COPELAND, ROBERT B.; BIRMINGHAM  
B.A., Marketing



CORBEIL, DAVID R.; EAST DETROIT  
B.A., Materials & Logistics Mgt./Purchasing  
CORNILLIE, THOMAS G.; GROSSE POINTE  
B.A., Materials & Logistics Mgt.  
COUGHLIN, PAMELA A.; IRON MOUNTAIN  
B.A., Office Administration  
COVEY, JEFFREY S.; BIRMINGHAM  
B.A., Accounting  
CRACCHIOLO, PETER T.; GROSSE POINTE  
SHORES  
B.A., Accounting  
CRAIG, CARRIE J.; TRAVERSE CITY  
B.A., Marketing



CRANER, TODD A.; AUGRES  
B.A., Accounting  
CRAWFORD, TERRY J.; FRANKENMUTH  
B.A., Accounting  
CROMER, JEANE B.; TEMPERANCE  
B.A., Hotel, Restaurant & Institutional Mgt.  
CROWE, MARTI L.; STEVENSVILLE  
B.A., Accounting  
CUNNINGHAM, JEFFREY G.; FRASER  
B.A., Business Administration  
CURRIE, LYNN E.; MOUNT CLEMENS  
B.A., Marketing

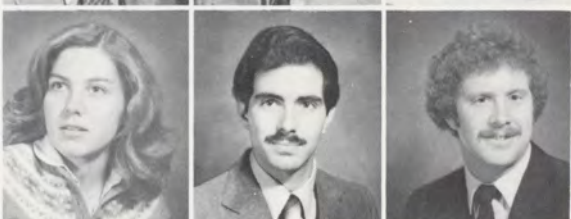

CURTISS, CANDACE.; ROCHESTER  
B.A., Marketing  
CUTLER, LAURENCE E.; SOUTHFIELD  
B.A., Finance  
DALY, JEFFRY M.; ROMEO  
B.A., Insurance & Risk  
DANHOF, CAROL M.; EAST LANSING  
B.A., Marketing  
DANIELS, CHRISTIAN M.; WEST  
BLOOMFIELD  
B.S., Accounting  
DANIELS, LESLIE E.; SAGINAW  
M.B.A., Personnel Administration



DAVEY, KERRY ANN.; BIRMINGHAM  
B.A., General Business Administration  
DAVIES, LORI R.; BIRMINGHAM  
B.A., Accounting  
DAVIES, PHILLIP.; PLEASANT RIDGE  
B.A., Business Administration  
DAVIS, AGATHA L.; BELLEVILLE  
B.A., Materials & Logistics Mgt./Purchasing  
DAVIS, JAMES H.; BIRMINGHAM  
B.A., Accounting  
DAY, MARY E.; GROSSE POINTE  
B.A., Management



DECKER, MICHELLE R.; MEDINA, OH  
B.A., Marketing  
DECOU, DAVID H.; METAMORA  
B.A., Accounting  
DEFIORE, LAWRENCE J.; LIVONIA  
B.A., Accounting  
DELUCA, DIANE L.; STANWOOD  
B.A., Accounting  
DEMAY, JOLIE A.; BIRMINGHAM  
B.A., Insurance & Risk  
DEMAYER, KIMBERLY A.; LIVONIA  
B.A., Accounting







DEMPSEY, COLLEEN A.; DUNDEE  
B.A., Materials & Logistics Management  
DENATO, STEVEN P.; JACKSON  
B.A., Business Administration  
DENHOF, SCOTT E.; NORTHVILLE  
B.A., Marketing  
DENHOLM, DIANE E.; BIRMINGHAM  
B.A., General Business Administration  
DENOMME, THOMAS; ALPENA  
B.A., Accounting  
DENSMORE, KATHLEEN M.; PONTIAC  
B.A., Accounting



DEROCHER, KATHLEEN M.; OXFORD  
B.A., Hotel, Restaurant & Institutional Mgt.  
DEVANY, SHEILA A.; GROSSE ILE  
B.A., Financial Administration  
DEVENDORF, KRISTIN L.; BATTLE CREEK  
B.A., Travel and Tourism  
DEXTER, PAUL D.; WARREN  
B.A., Business Administration  
DIEDRICH, ROBERT S.; BIRMINGHAM  
B.A., General Business Administration  
DITTUS, BARRY E.; BIRMINGHAM  
B.A., Hotel, Restaurant & Institutional Mgt.



DOBSON, JOHN T.; DETROIT  
B.A., Marketing  
DOEBLER, DARCY; ROSEVILLE  
B.A., Financial Administration  
DONOVAN, JAMES F. JR.; GROSSE  
POINTE FARMS  
B.A., Finance  
DOOLEY, KATHLEEN E.; ORCHARD LAKE  
B.A., Marketing  
DOOMS, BRIAN K.; GROSSE POINTE PARK  
B.A., Marketing  
DOWNEY, LOUISE C.; BIRMINGHAM  
B.A., Materials and Logistics Management



DRAPALSKI, MICHAEL D.; FARMINGTON  
HILLS  
B.A., Business Administration  
DRESSEL, GARY L.; LANSING  
B.A., Hotel, Restaurant & Institutional Mgt.  
DREWS, DAVID W.; STEVENSVILLE  
B.A., Accounting  
DRONKOWSKI, DAVID K.; SOUTHFIELD  
B.A., Marketing and Transportation  
DROOKER, ERIC M.; MARIETTA, GA  
B.A., Financial Administration  
DRUSCH, KERRY A.; YUKON, OK  
B.A., Hotel, Restaurant & Institutional Mgt.



DUARTE, JOHN R.; ROME, ITALY  
B.A., Marketing  
DUDASH, MARYBETH; GROSSE ILE  
B.A., Personnel Administration  
DUFFEY, JOHN M.; BIRMINGHAM  
B.A., Accounting  
DUHAMEL, MARK N.; OSCODA  
M.B.A., Finance  
DUNCAN, JAMES R.; MANCHESTER  
B.A., Materials & Logistics Management  
DUNN, KATHLEEN M.; LAKE ORION  
B.A., Materials & Logistics Management



DUNOSKY, MICHAEL J.; DETROIT  
B.A., Finance  
DURHAM, MANOLA O.; DETROIT  
B.B.A., Materials & Logistics Management  
DURSO, CHRISTOPHER J.; WARREN  
B.A., Hotel, Restaurant & Institutional Mgt.  
DYKSTRA, JACQUELINE A.; HOLLAND  
B.A., Marketing  
DYLA, DEBRA A.; BLOOMFIELD HILLS  
B.A., Accounting  
EBERHART, ROBERT N.; JACKSON  
B.A., Financial Administration



EBLING, JEFFREY W.; BLOOMFIELD HILLS  
B.A., Finance  
EBLING, JULIE A.; BLOOMFIELD HILLS  
B.A., Accounting  
EGBERT, JOHN T.; TECUMSEH  
B.A., Accounting  
EGGERS, CAROL S.; LIVONIA  
B.A., Marketing  
EIZELMAN, DAVID C.; OAK PARK  
B.A., Marketing  
ELLIOTT, PETER J.; OAK PARK  
B.A., Hotel, Restaurant & Institutional Mgt.



ELSE, THERESA A.; BIRMINGHAM  
B.A., Marketing  
EMERSON, RANDALL W.; PLANO, TEXAS  
B.A., Materials and Logistics Mgt./Operations  
Planning  
ENCK, DOUGLAS B.; ANN ARBOR  
B.A., Marketing  
ENZOR, SCOTT D.; WALLED LAKE  
B.A., Accounting  
ERBISCH, STEVEN F.; HOUGHTON  
B.A., Accounting  
ERVIN, GREGORY P.; DEARBORN  
B.A., Hotel, Restaurant & Institutional Mgt.



ESBAUGH, KIMBERLY A.; MARSHALL  
B.A., Hotel, Restaurant & Institutional Mgt.  
ESCH, HERMAN M.; JACKSON  
M.B.A., Finance  
EVANS, THEODORE JR.; BATTLE CREEK  
B.A., Marketing  
EVERETT, ROGER A.; NOVI  
B.A., Finance  
EWASEK, MARIE T.; DEARBORN  
B.S., General Business Administration  
FAIRMAN, MICHELE A.; NILES  
B.A., Hotel, Restaurant & Institutional Mgt.







FARIA, ROBERT A.; STERLING HEIGHTS  
B.A., Finance  
FARR, MICHAEL P.; LIVONIA  
B.A., Materials & Logistics Management  
FARRELL, MICHAEL J.; BLOOMFIELD  
HILLS  
B.A., Hotel, Restaurant & Institutional Mgt.  
FARRIS, LYNN A.; DETROIT  
B.A., Economics  
FEHLBERG, DALE L.; ROCHESTER  
B.A., Accounting  
FELDMAN, ANDREW P.; BALDWIN, NY  
B.A., Materials and Logistics Management



FELICE, STEVEN P.; WATERFORD  
B.A., General Business  
FIEDLER, DAVID S.; WHEATON, IL  
B.A., Economics  
FINGERROOT, JUDITH R.; OAK PARK  
B.A., Accounting  
FINLEY, CAROL; DETROIT  
B.A., Business Administration/Marketing  
FINNEY, DAVID P.; BLOOMFIELD HILLS  
B.A., General Business  
FISCUS, LORI A.; GROSSE POINTE  
B.A., General Business



FISHER, MICHAEL M.; ST. JOSEPH  
B.A., Business Administration  
FISHMAN, DIANNE J.; BLOOMFIELD HILLS  
B.A., Business  
FISZBEIN, MICHAEL D.; FARMINGTON  
HILLS  
B.A., Accounting  
FITZGERALD, LISA M.; ANN ARBOR  
B.A., Business Law  
FITZPATRICK, MARY C.; FARMINGTON  
B.A., Accounting  
FLEMING, DANIEL J.; DECKER  
B.A., Economics



FLORY, JILL E.; LAMBERTVILLE  
B.A., Finance  
FLOYD, CHARLES D.; LANSING  
B.A., Insurance and Risk  
FOLLRATH, RHONDA S.; HOUGHTON LAKE  
B.A., Marketing  
FOMOOK, MICHAEL S.; WARREN  
B.S., Accounting  
FORBES, KENNETH J.; BIRMINGHAM  
B.A., Economics  
FORD, BRYAN A.; LAKE FOREST, IL  
B.A., Finance



FORNASIERO, ERIC A.; TROY  
B.A., Marketing  
FORNEST, AMY J.; GRAND BLANC  
B.A., Accounting  
FORTENBACHER, BRADLEY J.;  
MUSKEGON  
B.A., Accounting  
FOTIU, DIANE K.; CANTON  
B.A., Accounting  
FOX, PAUL R.; ROYAL OAK  
FRANCIS, MARK J.; CHARLOTTE  
B.S., Marketing



FRANCIS, WAYNE R.; BELLEVUE, NE  
B.A., Operations Management  
FRANDSEN, KATHERINE L.; LIVONIA  
B.A., Travel and Tourism  
FRANZER, CHERYL A.; HARPER WOODS  
B.A., Insurance and Risk  
FREEMAN, KENNETH D.; LATHRUP  
VILLAGE  
B.A., Business Administration  
FREUND, FRANK H.; PEWAMO  
B.A., Accounting  
FROCZLA, MARK P.; STERLING HEIGHTS  
B.A., Hotel, Restaurant & Institutional Mgt.



FROESCHKE, NORBERT; ST. JOSEPH  
B.A., Materials and Logistics Management  
FROST, NANETTE W.; TRENTON  
B.A., Hotel, Restaurant & Institutional Mgt.  
FUHR, ANDREW W.; WILLIAMSVILLE, NY  
B.A., Hotel, Restaurant & Institutional Mgt.  
FULKERSON, JILL; ROYAL OAK  
B.A., Accounting  
GAGSTETTER, GARY G.; BIRMINGHAM  
B.A., Accounting  
GALBRAITH, MEGHAN H.; ORCHARD LAKE  
B.S., Travel and Tourism



GARCIA, MYRNA L.; DAYTON, OH  
B.S., Hotel, Restaurant & Institutional Mgt.  
GARDY, SUSAN E.; BAY PORT  
B.A., Accounting  
GAS, MICHAEL W.; CHICAGO, IL  
B.S., Marketing  
GEDANKE, MARK A.; OAK PARK  
B.A., Accounting  
GETZFRID, TRACY L.; NORTHVILLE  
B.A., Accounting/Finance  
GHANNAM, REGINA R.; LANSING  
B.A., Marketing



GIARDINA, MARY A.; MIO  
B.A., Marketing  
GIBBS, PAUL K.; ROYAL OAK  
B.A., Accounting  
GIBSON, EDWARD J.; TROY  
B.A., Materials and Logistics Management  
GIBSON, WENDY E.; LIVONIA  
B.A., Finance  
GILBERT, KATHRYN N.; GROSSE POINTE  
FARMS  
B.A., Hotel, Restaurant & Institutional Mgt.  
GILBERTSON, JULIE M.; BIRMINGHAM  
B.A., Accounting







GIOCONDI, PATRICIA A.; TROY  
B.A., Accounting  
GIRDWOOD, DANIEL L.; HOLT  
M.B.A., Business Administration  
GLAVIN, THOMAS F.; FLOSSMOOR, IL  
B.A., Accounting  
GOLD, KAREN B.; GLENCOE, ILLINOIS  
B.A., Hotel, Restaurant & Institutional Mgt.  
GONZALEZ, WILLIAM I.; BIRMINGHAM  
B.A., Finance  
GOODMAN, SUSAN J.; BLOOMFIELD HILLS  
B.A., Finance



GOODRICH, DALE A.; CLARKSTON  
B.A., Economics/Geology  
GORMAN, SARA T.; BIRMINGHAM  
B.A., Purchasing  
GOSLINE, RUTH E.; PAW PAW  
B.S., Hotel, Restaurant & Institutional Mgt.  
GRADY, CHARLES A. JR.; UNION  
B.A., Business Administration/Marketing  
GRANNAN, DIANA M.; DEARBORN  
HEIGHTS



B.S., Materials and Logistics Management  
GRANT, ROBERT B.; WESTCHESTER, IL  
B.S., Accounting

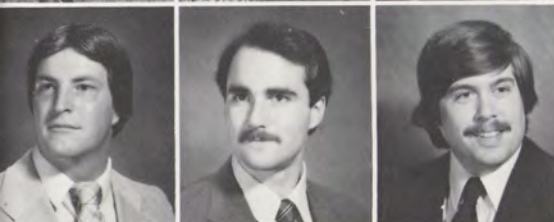

GRAY, JOHN F.; MUNISING  
B.S., Marketing  
GREF, MARGARET J.; FARMINGTON  
HILLS



B.S., Travel and Tourism  
GREEN, DONNA A.; TROY  
B.S., Personnel Management  
GREEN, MAX M.; MUSKEGON  
B.A., Marketing  
GREEN, MICHAEL D.; LAS VEGAS, NV  
B.A., Materials & Logistics Mgt./Packaging  
Engineering



GREENAN, JANICE K.; PLAINWELL  
B.A., Office Administration  
GREENBURY, MARK E.; FARMINGTON  
HILLS



B.A., Management  
GREENE, ROBERT B.; BLOOMFIELD HILLS  
B.A., Accounting  
GREENIA, ROY C.; RICHMOND  
B.A., Marketing & Trans. Admin./Economics  
& Mgt.



GREZESZAK, DEBORAH J.; WHITTEMORE  
B.A., Business Law and Office Administration  
GRIECO, TERRAN M.; PALOS HILLS, IL  
B.A., Personnel Administration  
GRIFFIN, MARY M.; DEARBORN HEIGHTS  
B.A., General Business



GRIX, COLETTE M.; FARMINGTON HILLS  
B.A., Accounting  
GROCHOWSKI, KATHY A.; ALPENA  
B.A., Accounting  
GRONDIN, MARY E.; BATTLE CREEK  
B.A., General Business Administration  
GROSS, JO E.; EAST LANSING  
B.A., Accounting  
GRUBBS, JUDITH L.; FLINT  
B.A., Personnel Management  
GUIDOT, MARK C.; DETROIT  
B.A., Economics

GUTHRIE, KAMI K.; LANSING  
B.A., Accounting  
HABSBERG, PETER; FARMINGTON HILLS  
B.A., General Business Administration  
HACKMAN, GLEN M.; GROSSE POINTE  
SHORES  
B.A., General Business  
HAEUSSLER, MARK S.; MIDLAND B.A.,  
Hotel, Restaurant & Institutional Mgt.  
HAGAN, MARK T.; WARREN  
B.A., Marketing  
HAGFORS, DANIEL J.; WEST BLOOMFIELD  
B.A., Marketing

HALL, CORDELIA M.; SAGINAW  
B.S., Materials & Logistics Management  
HALL, ELAINE D.; MILFORD  
B.A., Accounting  
HALL, LAURIE M.; FARMINGTON  
B.S., Accounting  
HALL, ROXANE M.; BIG RAPIDS  
B.A., Accounting  
HALLBERG, MEREDITH J.; GRAND RAPIDS  
B.A., Business Accounting  
HAMAKER, KAREN M.; MARSHALL  
B.A., Transportation/Physical Distribution

HAMMOND, TIMOTHY C.; MORRICE  
B.A., Accounting  
HARBIN, JOAN T.; LINDEN  
B.A., Materials and Logistics Management  
HART, PATRICIA K.; TRAVERSE CITY  
B.A., Accounting  
HATFIELD, RONALD S.; STERLING  
HEIGHTS

B.A., Materials and Logistics Management  
HAVALA, MICHAEL J.; NORTHVILLE  
B.A., Accounting  
HAYDEN, SUZANNE R.; NILES  
B.A., Marketing

HAZERSIAN, STEVEN G.; BIRMINGHAM  
B.A., Materials Management  
HAZLETT, TIMOTHY J.; GROSSE ILE  
B.A., Business Law/Economics  
HEALY, MICHAEL B.; WEST BLOOMFIELD  
OBB.A., Marketing  
HEARD, VALERIE C.; GRAND RAPIDS  
B.A., Marketing  
HEBERT, MICHAEL R.; HONOLULU, HI  
B.S., Hotel, Restaurant & Institutional Mgt.  
HECKLAU, JEFFREY L.; BASKING RIDGE,  
NJ  
B.A., Hotel, Restaurant & Institutional Mgt.







HEDGES, NANCY J.; BIRMINGHAM  
B.A., Marketing  
HEILER, KENNETH P.; DANVILLE  
B.A., Accounting  
HEINFLING, JEFF H.; MOUNT CLEMENS  
B.A., General Business Administration  
HEINRICH, HOWARD W.; NEW HAVEN  
B.A., Food Systems; Economics and  
Management  
HEINZE, JEFFREY R.; WESTLAND  
B.A., General Business  
HELGE MOE, GREG A.; BOW, NH  
B.A., Marketing

HELLMAN, ROGER J.; TROY  
B.A., Economics/Packaging  
HEMMING, PAUL H.; LANSING  
B.A., Business  
HERDMAN, ALLAN B.; WEST BLOOMFIELD  
B.A., Business Administration/Marketing  
HERIFORD, CHERYL L.; LANSING  
B.A., Transportation/Distribution  
HERNANDEZ, JUAN M.; SAGINAW  
B.A., General Business Administration  
HERSHMAN, LARRY.; PITTSBURGH, PA  
B.A., Hotel, Restaurant, and Inst.  
Management

HESS, DONNA J.; CONKLIN  
B.A., Hotel, Restaurant & Institutional Mgt.  
HIGHFIELD, PAUL L.; GREENBUSH  
B.S., General Business  
HILL, STEPHEN J.; BLOOMFIELD HILLS  
B.A., Marketing  
HIMSCHOOT, THOMAS J.; KALAMAZOO  
B.A., Materials & Logistics  
Mgt./Transportation  
HOBAN, THOMAS Q.; GRAND RAPIDS  
B.A., Finance  
HOCK, MARILYN L.; NORTHVILLE  
B.A., Personnel Administration

HOEF, PAUL V.; MOUNT CLEMENS  
B.A., Economics  
HOEHN, THOMAS W.; ROCHESTER  
B.A., General Business Administration  
HOLL, HARMONY L.; PINCKNEY  
B.A., Materials and Logistics Mgt./Purchasing  
HOLLENBECK, HEIDI R.; PINCKNEY  
B.A., Accounting  
HOLMES, RICHARD L.; JACKSON  
B.A., General Business Administration  
HOODHOOD, GEORGE W.; GRAND RAPIDS  
B.A., Business Administration

HUBBARD, BRADFORD D.; BIRMINGHAM  
B.A., Accounting  
HUBBARD, MARK E.; ALMONT  
B.S., Accounting  
HUBBELL, JEFFREY S.; HARRISBURG, PA  
B.A., Hotel, Restaurant & Institutional Mgt.  
HUBLING, PAUL R.; KENTWOOD  
B.A., Accounting  
HODAK, JANET Y.; DEARBORN  
B.A., Marketing  
HUDASH, RAYMOND JR.; NORTHBROOK, IL  
B.A., Hotel, Restaurant & Institutional Mgt.

HUDSON, KAREN L.; MAYVILLE  
B.A., General Business Administration  
HUJTING, RANDOLPH A.; ALPENA  
B.A., Finance  
HULL, ARNOLD S.; WATERFORD  
B.A., Marketing  
HUNTLEY, STEVEN.; IONIA  
B.A., Materials and Logistics Management  
HURLEY, MARY P.; WHEATON, IL  
B.A., Hotel, Restaurant & Institutional Mgt.  
HURLEY, MICHAEL C.; PITTSFORD, NY  
B.A., Marketing

HURST, MARY E.; DEXTER  
B.A., Finance  
HVAL, RUSSELL D.; MORGAN HILLS, CA  
B.A., General Business  
JABLONKA, BERND H.; ESCHESBURG, W.  
GERMANY  
B.A., Hotel, Restaurant & Institutional Mgt.  
JACOBSEN, CRAIG S.; MIDDLEVILLE  
B.A., Hotel, Restaurant & Institutional Mgt.  
JACOBSEN, SUSAN K.; CHESTERTON, IN  
B.A., Materials & Logistics Mgt.  
JACOBY, GREGORY P.; BIRMINGHAM  
B.A., Hotel, Restaurant & Institutional Mgt.

JAKUBIEC, JAMES M.; DETROIT  
B.A., Accounting  
JANES, JOANNA L.; BLOOMFIELD HILLS  
B.A., Accounting  
JANKE, LAURA L.; BIRMINGHAM  
B.A., Accounting  
JARKA, ANDREW D.; GRAND RAPIDS  
B.A., Hotel, Restaurant & Institutional Mgt.  
JAYE, MARY E.; LIVONIA  
B.A., Marketing  
JENKINS, WILLIAM C.; FENTON  
B.A., General Business Administration

JENNINGS, ALETHEA K.; MT. CLEMENS  
B.A., Marketing  
JENSEN, PETER S.; MENOMINEE  
B.A., Materials & Logistics Mgt./Business  
JENSEN, THOMAS W.; FRANKENMUTH  
B.A., Personnel Administration  
JEZOWSKI, ROBERT D.; MIDLAND  
B.A., Marketing  
JOHNSON, CHERYL R.; DETROIT  
B.A., Business/Marketing  
JOHNSON, MARK L.; ROYAL OAK  
M.B.A., Business Administration/Marketing







JOHNSON, THOMAS D.; ROCHESTER  
B.A., Accounting  
JOHNSTON, MARIANNE D.; BIRMINGHAM  
B.A., Economics  
JOLLY, LAURIE D.; DETROIT  
B.A., Business Administration/Personnel Mgt.  
JONES, CONNIE M.; ST. JOSEPH  
B.A., Marketing  
JONES, KYLE J.; BIRMINGHAM  
B.A., Marketing  
JOSEPHSON, MARJORIE; LA GRANGE, IL  
B.A., Marketing



JULIANO, JILL A.; SOUTHFIELD  
B.A., Finance  
KALCHIK, ROBERT J.; TRAVERSE CITY  
B.A., Accounting  
KAMINSKI, GILMUND A.; SPRINGPORT  
B.A., Accounting  
KANIEWSKI, KATHRYN E.; MEDFORD, OR  
B.A., Marketing  
KAPKA, SANDRA J.; SAGINAW  
B.A., Accounting  
KAPLAN, SHERRY E.; W. BLOOMFIELD  
B.A., Accounting



KARRIP, GREGORY A.; GRAND RAPIDS  
B.A., General Business  
KASPER, MARITA E.; ST. CLAIR SHORES  
B.A., Hotel, Restaurant & Inst. Mgt./Spanish  
KATH, LAURA E.; PONTIAC  
B.A., Hotel, Restaurant & Institutional Mgt.  
KATSAROS, PETER G.; CLEVELAND, OH  
B.A., Hotel, Restaurant & Institutional Mgt.  
KAUFMAN, LEONARD E.; FARMINGTON  
HILLS  
B.A., Accounting  
KAWSKY, EILEEN A.; GROSSE POINTE  
WOODS  
B.A., Marketing



KEECH, ROBERT R.; BRIGHTON  
B.A., Financial Administration  
KEEFE, NICHOLAS D.; LOMBARD, IL  
B.A., Marketing  
KEEGAN, SUSAN M.; GROSSE POINTE  
PARK  
B.A., Marketing  
KELLERMAN, CRAIG L.; LAKE  
RONKONKOMA, NY  
B.A., Financial Administration  
KELLY, RICHARD S.; MUSKEGON  
B.A., Hotel, Restaurant & Institutional Mgt.  
KENDALL, JON D.; SANTIAGO, CHILE  
B.A., Economics



KENT, JOHN D.; UNION LAKE  
B.A., General Business Administration  
KEPES, BRIAN E.; OAK PARK  
B.A., Accounting  
KIBIT, CHRISTOPHER S.; DEARBORN  
B.A., Hotel, Restaurant & Institution Mgt.  
KIMLER, CLARISSA Y.; TRAVERSE CITY  
B.A., Business Pre-Law  
KIRKLAND, SCOTT E.; LANSING  
B.A., Hotel, Restaurant & Institutional Mgt.  
KIRKPATRICK, DAVID C.; BIRMINGHAM  
B.A., General Business Administration



KITRON, KATHLEEN D.; ST. JOSEPH  
B.A., Management  
KITTREDGE, DEBORAH A.; MT. PROSPECT,  
IL  
B.A., Marketing/German  
KLAYMEN, LESTER B.; RED BANK, NJ  
B.A., Hotel, Restaurant & Institutional Mgt.  
KLEINERT, HAROLD F.; STERLING  
HEIGHTS  
B.A., Marketing  
KLEZEK, GARY P.; BIRMINGHAM  
B.A., Accounting  
KLINE, ROBERT J.; EAST GRAND RAPIDS  
B.A., Business Administration



KNOUFF, SUE ANN; MUSKEGON  
B.A., Business Management  
KOCH, SUZANNE M.; PLYMOUTH  
B.A., Accounting  
KOELLING, DAVID C.; RIVERSIDE, CA  
B.A., Hotel, Restaurant & Institutional Mgt.  
KOHLS, KEVIN M.; DETROIT  
B.A., Accounting  
KOKOCHAK, CHERIE L.; ROYAL OAK  
B.A., Accounting  
KOMER, JEFFREY E.; DEARBORN  
B.A., Marketing



KOROLEFF, IGOR; OAK PARK  
M.B.A., Marketing  
KOTCH, MICHAEL J.; MT. CLEMENS  
B.A., Business Administration Pre-Law  
KOTTER, MICHAEL J.; MT. CLEMENS  
B.A., Marketing  
KOURI, JOHN E.; ROSEVILLE  
B.S., Hotel, Restaurant & Institutional Mgt.  
KOVANDA, JAMES R.; HOWELL  
B.S., Marketing  
KRACHT, MARK J.; UTICA  
B.A., Hotel, Restaurant & Institutional Mgt.



KRAFT, DIANE L.; BARRINGTON, IL  
B.A., Accounting  
KRATOCHWILL, MICHAEL; GROSSE  
POINTE WOODS  
B.A., Accounting  
KRETCHMAN, PAUL F.; SAGINAW  
B.A., Marketing  
KRISTALSKY, TERRI J.; FRASER  
B.A., Finance  
KRONINGER, TIMOTHY K.; OXFORD  
B.A., Business Administration Pre-Law  
KRUMPELSTAEETER, LINDA; WINNETKA  
B.A., Finance







KRUSE, KATHLEEN M.; DETROIT  
B.A., Marketing  
KULCZYCKI, RICHARD K.; CENTERLINE  
B.A., Personnel Administration  
KUPRES, CINDY JO M.; BURTON  
B.A., Accounting  
KURTZ, L. PAMELA; UNION LAE  
B.A., General Business Administration  
KYLE, MICHAEL J.; DEARBORN  
B.A., Marketing/Management  
L'HEUREUX, JERE M.; GROSSE POINTE  
SHORES  
B.A., Marketing/Sales Management



LABAR, KEVIN R.; MT. CLEMENS  
B.A., Hotel, Restaurant & Institutional Mgt.  
LACOMBE, KAREN M.; ROYAL OAK  
B.A., Business Administration  
LACY, JULIE L.; LIVONIA  
B.A., Marketing  
LADENBERGER, ANN M.; FORT WAYNE, IN  
B.A., Marketing  
LADUKE, ALAN G.; BIRMINGHAM  
B.A., Accounting  
LAFFLER, STEVN J.; NORTHVILLE  
B.A., Accounting



LAGORE, ROBERT C.; LAMBERTVILLE  
B.A., Materials & Logistics Mgt.  
LANG, ANDREA C.; DETROIT  
B.A., Accounting  
LANGDON, PAUL A.; BLOOMFIELD  
TOWNSHIP  
B.A., Materials & Logistics Mgt.  
LANKENAU, KIP F.; PLYMOUTH  
B.A., General Business Administration  
LAPOINTE, TRACY L.; TAYLOR  
B.A., Economics  
LARSON, BELINDA A.; PRINCETON, IL  
B.A., Marketing



LAUBACK, LYNNE A.; HORSEHEADS, NY  
B.A., General Business Administration  
LAVENDER, KAREN S.; BLOOMFIELD  
HILLS  
B.A., Personnel Administration  
LAWRENCE, MARK L.; LIVONIA  
B.A., Food Systems Economics & Mgt.  
LAWSON, NANCY E.; BIRMINGHAM  
B.A., Business Administration  
LEE, CHRISTINA W.; HONG KONG  
B.A., Hotel, Restaurant & Institutional Mgt.  
LEE, MARCUS H.; LAPEER  
B.A., Accounting



LEEDLE, CATHLEEN A.; STERLING  
HEIGHTS  
B.A., Materials & Logistics Mgt.  
LEEDS, BARBARA J.; BIRMINGHAM  
B.A., General Business  
LEFANOWICZ, CRAIG E.; FENTON  
B.A., Accounting  
LEHMAN, KAREN; LANSING  
B.A., Materials & Logistics Mgt./Purchasing  
LEHMANN, CRAIG A.; TRENTON  
B.A., Finance  
LEIK, DAVID A.; HARBOR SPRINGS  
B.A., Accounting



LELLI, LYNN M.; FERNDAL  
B.A., Accounting  
LESKI, RAYMOND M.; DEARBORN HEIGHTS  
B.A., General Business  
LESZCZYNSKI, CALVIN T.; GROSSE  
POINTE WOODS  
B.A., General Business Administration  
LEVERICH, MARGARET C.; EAST LANSING  
B.A., Marketing  
LEVY, KATHY A.; JACKSON  
B.A., Marketing  
LEWANDOWSKI, CATHERINE M.; MT.  
CLEMENS  
B.A., Materials & Logistics Mgt.



LEWELLING, JOHN A.; PLYMOUTH  
B.A., Materials & Logistics Mgt.  
LEWEY, KATHRYN I.; DETROIT  
B.A., Accounting  
LEWIS, GREGORY C.; EAST LANSING  
B.A., General Business Administration  
LEWIS KEITH D.; BIRMINGHAM  
B.A., Accounting  
LEWIS, THEODORE H.; W. BLOOMFIELD  
B.A., Accounting  
LEWY, MARK L.; DEARBORN  
B.A., General Business Adm./General  
Psychology



LICATA, RICHARD L.; OAKBROOK, IL  
B.A., Material & Logistics Mgt.  
LILLIE, SCOTT A.; GRAND RAPIDS  
B.A., Food Systems Economics & Mgt.  
LILLY, LISA P.; ORCHARD LAKE  
B.A., Business Administration  
LISTENBEE, WANDA D.; MT. CLEMENS  
B.A., Materials & Logistics/Operations  
LIVESAY, KEITH C.; AMHERST, OH  
B.A., Personnel Administration  
LIVINGSTON, ELEANOR A.; ROCHESTER  
B.A., Accounting



LOASCHING, SANDRA D.; GRAND BLANC  
B.A., Accounting  
LORENZ, MICHAEL D.; GROSSE POINTE  
WOODS  
B.A., Accounting  
LOUIS, WARREN M.; CLARKSTON  
B.A., Hotel, Restaurant & Institutional Mgt.  
LOVE, PATRICIA; DETROIT  
B.A., Business Administration Education  
LOVE, WILLIAM K.; MUSKEGON  
B.A., Marketing  
LUBBERS, STEVEN D.; HOLT  
B.A., Distributive Education







LUCAS, KAREN S.; BIRMINGHAM  
B.A., Accounting  
LÜCKER, LISA A.; BENTON HARBOR  
B.A., Personnel Administration  
LUNDY, CAROLE J.; LANSING  
B.A., Financial Administration  
LURIE, NANCY L.; W. ORANGE, NJ  
B.A., Accounting  
LUTTON, DAVID A.; BLOOMFIELD HILLS  
B.A., Hotel, Restaurant & Institutional Mgt.  
LUZOO, BERNADETTE R.; WATERFORD  
B.A., Marketing



MACK, ROBERT B.; LAPEER  
B.A., Accounting  
MACPHAIC, BRIAN A.; E. ORLEANS, MA  
B.A., Finance  
MAILLEY, CYNTHIA A.; GLADWIN  
B.A., Hotel, Restaurant & Institutional Mgt.  
MALLIRES, THEODORE S.; LIVONIA  
B.A., Marketing  
MALONE, JOHN G.; BELDING  
B.A., Marketing  
MALOTT, CHRIS W.; LANSING  
B.A., Distribution/Transportation



MANCINI, CARME JR.; GRAYLING  
B.A., Accounting  
MANDERFIELD, BARBARA A.;  
FARMINGTON HILLS  
B.A., General Business Administration  
MANEY, CAROL E.; DES PLAINES, IL  
B.A., Hotel, Restaurant & Institutional Mgt.  
MANTEL, PAUL A.; ROCHESTER  
B.A., Materials & Logistics Mgt.  
MAPES, GLORIA A.; MANITOU BEACH  
B.A., Marketing  
MARCHIN, JOHN D.; FAIRHAVEN  
B.A., Accounting



MAREK, ELLEN M.; WARREN  
B.S., Materials Logistics Management  
MARGARITIS, WILLIAM; FLINT  
B.S., Business/Pre-Law  
MARINO, JOHN L.; MONROE  
B.A., Financial Administration  
MAROSI, JANICE M.; SAGINAW  
B.A., Personnel Management  
MARQUARDT, KAREN L.; L'ANSE  
B.A., Accounting  
MARR, DOREEN L.; DETROIT  
B.S., Hotel, Restaurant & Institutional Mgt.



MARTELL, DAVID R.; JACKSON  
B.A., Accounting  
MARTIN, DONNA I.; LAKE FENTON  
B.A., Hotel, Restaurant & Institutional Mgt.  
MARTIN, ERIC L.; MIDLAND  
B.A., Financial Administration/Accounting  
MARTIN, JOHN PETER; DEARBORN  
B.A., Marketing  
MARTINEZ, ROBERT A.; GROSSE POINTE  
B.A., Market & Transportation Administration  
MAUPIN, THOMAS S.; ANN ARBOR  
B.A., General Business



MAURER, MARGARET A.; VASSAR  
B.A., Material & Logistics Mgt.  
MAZZARA, JOSEPH A.; EAST DETROIT  
B.A., Risk and Insurance  
MCALLEN, DELPHINE D.; NOVI  
B.A., Marketing  
MCARDLE, MAUREEN A.; WATSEKA,  
ILLINOIS  
B.A., Hotel, Restaurant & Institutional Mgt.  
MCBEE, GREBORY P.; TRENTON  
B.A., Business Administration  
MCCAFFERTY, ANNE L.; ROCHESTER  
B.A., Business Administration



MCCAFFERTY, DAVID C.; MT. CLEMENS  
B.A., Accounting  
MCCALLUM, KAREN K.; BRECKENRIDGE  
B.A., Materials & Logistics Management  
MCCALLUM, SCOTT A.; LAPEER  
B.A., Accounting  
MCCOLLUM, ROBIN L.; DUXBURY, MA  
B.A., Travel and Tourism  
MCCULLOUGH, TERI; WOODHAVEN  
B.A., Marketing  
MCGINLEY, ELIZABETH A.; BIRMINGHAM  
B.A., Personnel Management



MCKEARNEY, PATRICIA A.; OKEMOS  
B.A., General Business Administration  
MCKEE, CARL B. III; NEW HUDSON  
B.A., Financial Administration  
MCKEEN, MARK J.; GRAND BLANC  
B.A., Personnel Administration  
MCLEAN, ELIZABETH J.; GRAND BLANC  
B.A., Personnel Administration  
MCLEAN, MARCHELLE D.; DETROIT  
B.A., Business Administration  
MCSHERRY, PATRICK L.; LANSING  
B.A., Marketing



MEHRTENS, MATTHEW C.; BARRINGTON,  
IL  
B.A., Material and Logistics Management  
MEIER, HELENE A.; LIVONIA  
B.A., Accounting  
MEINZINGER, ANNE M.; KALAMAZOO  
B.A., Accounting  
MEKJIAN, GREGORY P.; FARMINGTON  
HILLS  
B.A., Marketing  
MELONAKOS, PAUL W.; LIVONIA  
B.A., General Business  
MENG, RICHARD J.; FARMINGTON HILLS  
B.A., Accounting







MENGDEY, MELISSA M.; GROSSE POINT  
B.A., Marketing Administration  
MESSENS, MATTHEW T.; DETROIT  
B.A., General Business Administration  
MIKOSZ, MICHAEL J.; STERLING HEIGHTS  
B.A., Marketing  
MILANOWSKI, SHARON L.; GRAND RAPIDS  
B.A., Marketing  
MILHIZER, RICHARD M.; FARMINGTON  
B.A., Hotel, Restaurant & Institutional Mgt.  
MILLER, ANN M.; EAST LANSING  
B.A., Marketing/German



MILLER, BETH A.; LIVONIA  
B.A., Purchasing and Operations Mgt.  
MILLER, DAVID W.; PIGEON  
B.A., Accounting  
MILLER, DENNIS J.; WYOMING  
B.A., Marketing  
MILLER, JEFFREY A.; STERLING HEIGHTS  
B.A., Materials & Logistics Mgt.  
MILLER, JILL E.; EAST DETROIT  
B.A., Accounting  
MILLER, JONATHAN J.; MCLEAN, VA  
B.A., HR



MILLER, LEE J.; WEST BLOOMFIELD  
B.S., Financial Administration  
MILLER, WAYNE R.; HOUGHTON  
B.A., Accounting  
MILLINGTON, BETH A.; FARMINGTON  
HILLS  
B.A., Business Administration/Management  
MIMS, JACQUELINE S.; DETROIT  
B.A., Business PreLaw/Psychology  
MIREK, CRAIG R.; ST. CLAIR SHORES  
B.A., Business Administration  
MOHLMAN, ELIZABETH J.; BATTLE  
CREEK  
B.A., Materials and Logistics Mgt.



MOHNKE, LUANN K.; GRAND LEDGE  
B.A., Accounting  
MONK, STEPHEN E.; SHARON, MA  
M.B.A., Marketing  
MOODY, CLAIRE L.; PONTIAC  
B.A., General Business Administration  
MOORE, ANDREW J.; MEDINA, OH  
B.A., Hotel, Restaurant & Institutional Mgt.  
MORA, CARLA P.; MANAGUA, NICARAGUA  
B.A., Pre-Law Business Administration  
MORGAN, ROSEMARY C.; GROSSE POINTE  
PARK  
B.A., Travel and Tourism



MORPHEW, GERALD A.; CARMEL, IN  
B.S., Marketing  
MORTENSEN, JAMES W.; PLYMOUTH  
B.A., Accounting  
MUENZER, CYNTHIA M.; BATTLE CREEK  
B.A., Marketing  
MULHOLLAND, DAWN M.; GREENVILLE  
B.A., Accounting  
MURPHY, RENEE L.; SARANAC  
B.A., Hotel, Restaurant & Institutional Mgt.  
MURRAY, JAMES J.; MACKINAC ISLAND  
B.S., Distributive Education



MURRAY, KELLY P.; WARREN  
B.A., Economics  
MURRAY, MICHAEL W.; NORTHVILLE  
B.A., Hotel, Restaurant & Institutional Mgt.  
NADON, DANIEL R.; DETROIT  
B.A., Hotel, Restaurant & Institutional Mgt.  
NAGY, ELIZABETH E.; FLINT  
B.A., Personnel Administration  
NATCHEZ, MARILYN R.; GRAND BLANC  
B.S., Accounting  
NELSON, ERIN LEE; SAGINAW  
B.A., Business Law/Office Administration



NELSON, STEVEN C.; GRAND BLANC  
B.A., Business Marketing  
NELSON, STEVEN J.; FARMINGTON HILLS  
B.A., Marketing  
NETTLER, ALBERT J.; MADISON HEIGHTS  
B.S., Operations Management  
NEWTON, PHILIP; MANCHESTER  
M.B.A., Marketing  
NICHILAS, JILL E.; LANSING  
B.A., Materials & Logistics Mgt.  
NICKLAUS, VALERIE P.; PITTSBURGH, PA  
B.A., Hotel, Restaurant & Institutional Mgt.



NICKOLOFF, ANITA L.; PLYMOUTH  
B.A., Personnel Administration  
NIEDBALA, RICHARD M.; MONROE  
B.A., Hotel, Restaurant & Institutional Mgt.  
NIEMI, ANN L.; ISHPEMING  
B.A., Accounting  
NOFFKE, TERESA L.; LOWELL  
B.A., Hotel, Restaurant & Institutional Mgt.  
NOONAN, THOMAS C.; BIRMINGHAM  
B.A., Materials & Logistics Management  
NORDMAN, MARK C.; BLOOMFIELD HILLS  
B.A., Hotel, Restaurant & Institutional Mgt.



NORRIS, SUSAN M.; PARMA  
B.A., Accounting  
NOSAL, DAVID J.; WARREN  
B.A., Business Administration  
NOSS, LUKE E.; EATON RAPIDS  
B.A., Finance  
NUSS, MICHAEL A.; PONTIAC  
B.A., General Business Administration  
O'KEEFE, STEPHEN P.; GROSSE POINTE  
PARK  
B.S., Economics  
OLEARY, JEFFREY A.; GROSSE ILE  
B.A., Economics/International Relations







OLIVER, MARK C.; ANN ARBOR  
B.A., Marketing  
OLIVIER, LYNN M.; FARMINGTON HILLS  
B.A., Materials & Logistics Mgt.  
OLSON, D. KEITH; GROSSE POINTE  
B.A., Finance  
OSULLIVAN, PATRICK T.; WEST  
BLOOMFIELD  
B.A., General Business Administration  
OWENS, AMY B.; GROSSE POINTE  
B.A., Travel & Tourism  
PADILLA, MATTHEW J.; VALENCIA, SPAIN  
B.A., General Business Administration

PAGE, ANDREW A.; FLINT  
B.A., Accounting  
PANTELIDES, CONSTANCE; DRAYTON  
PLAINS  
M.B.A., Marketing  
PAPPAS, MICHAEL L.; CLARKSTON  
B.A., Hotel, Restaurant & Institutional Mgt.  
PARDIKES, JAMES; DETROIT  
M.B.A., Finance  
PARDO, IDA; DETROIT  
B.A., Marketing  
PARKER, CYNTHIA ANN; ROCHESTER  
B.A., Personnel Administration

PATCH, STEVEN M.; JACKSON  
B.A., Accounting  
PAUL III ROBERT F.; GRAND BLANC  
B.A., Accounting  
PAVONE, STEPHEN D.; WEST  
BLOOMFIELD  
B.A., Material & Logistics Mgt.  
PAYK, ERIC JAMES; SAGINAW  
B.A., Marketing  
PEARSON, LISA A.; ESCANABA  
B.A., Economics  
PECHENIK, ALLEN B.; BIRMINGHAM  
B.A., Management

PECK, JENNIFER M.; WARREN  
B.A., Personnel Administration  
PEEK, MARY BETH; MIDLAND  
B.A., Marketing  
PEEK, PATRICIA K.; BIRMINGHAM  
B.A., Personnel Management  
PENCE, ROBERT E.; JACKSON  
B.A., Accounting  
PENTIUK, NANCY L.; BIRMINGHAM  
B.S., Business Management/Personnel  
PERLOS, MARK N.; JACKSON  
B.S., General Business

PERRELLI, MICHELE A.; LANSING  
B.S., General Business Administration  
PESTA, KEVIN T.; SAGINAW  
B.A., Marketing  
PETERMAN, LORENE M.; GRAND BLANC  
B.A., Material & Logistics Mgt.  
PETERS, COLLEEN T.; GRAND RAPIDS  
B.A., Marketing  
PETERS, LORI ANN; WARREN  
B.A., Personnel Management  
PETTY, GAIL M.; NEW BALTIMORE  
B.A., Accounting

PFaff, TERRENCE L.; WESTPHALIA  
B.A., Material & Logistics Mgt.  
PHILLIPS, PAUL M.; JEMISON  
B.A., Material & Logistics Mgt.  
PHILLIPS, ZEPHANIAH; SAGINAW  
B.A., Hotel, Restaurant & Institutional Mgt.  
PICKARD, JAMES J.; LANSING  
B.A., Material & Logistics Mgt.  
PILETTTE, LINDA A.; BIRMINGHAM  
B.A., Accounting  
PIOT, LESTER W.; DEARBORN HEIGHTS  
B.A., Business Administration

PIPER, STEVEN K.; KALAMAZOO  
B.A., Financial Administration  
PITTEL, DANIEL R.; FARMINGTON HILLS  
B.A., Accounting/Financial Administration  
PLEZIA, SANDRA F.; BERKLEY  
B.A., Business Pre-Law  
PLYER, KARI L.; FLINT  
B.S., Marketing  
POLLACK, MICHAEL G.; ROCHESTER  
B.A., Marketing  
PONE, MARTIS; MARTIN  
B.A., Hotel, Restaurant & Institutional Mgt.

POPE, ROSS E.; FRUITPORT  
B.B.A., Financial Administration  
POSTOL, JOHN S.; CHERRY HILL, NJ  
B.A., Hotel, Restaurant & Institutional Mgt.  
POTTS, DIANNA J.; TROY  
B.A., Economics  
POWELL, PATRICIA M.; MIDLAND  
B.A., Material & Logistics Mgt.  
PRESTON, ROGER M.; EAST LANSING  
B.A., Accounting  
PRITCHARD, DEBRA L.; WARREN  
B.A., Personnel Administration

PURCELL, VIKI L.; NORTHVILLE  
B.A., Business Administration  
PUSTE, DORI L.; DEARBORN  
B.A., Marketing  
QUIGG, ELAINE S.; MARSHALL  
B.A., Personnel Management  
RACINE, JAMES M.; DEARBORN HEIGHTS  
B.A., Marketing  
RADNER, DAVID M.; FARMINGTON HILLS  
B.A., Accounting  
RAFTREY, COLLEEN D.; BIRMINGHAM  
B.A., Economics







RALPH, LAURA M.; GREENVILLE  
B.A., Accounting  
RALPH, LINDA S.; GREENVILLE  
B.A., Accounting  
RANSHAW, MICHAEL A.; GAYLORD  
B.A., Material & Logistics Mgt.  
RANTZ, MARK E.; STEVENSVILLE  
B.A., Material & Logistics Mgt.  
RAPELJE, DANIEL A.; ALGER  
B.A., General Business Admin./B.S.,  
Packaging  
RAUBINGER, TIMOTHY J.; SAGINAW  
B.A., General Business Administration Pre-  
Law



RAY, MICHAEL J.; LIVONIA  
B.A., Accounting  
REDING, ROBERT A.; WHITMORE LAKE  
B.A., Personnel Administration  
REHN, SHARON M.; UTICA  
B.A., Marketing  
REID, WILLIAM W.; ADRIAN  
B.A., Marketing  
REINHARDT, MONIKA E.; ST. JOSEPH  
B.A., Economics  
REPUCCI, RICHARD G.; MIDLAND  
B.A., Material & Logistics Mgt.



RICE, KARI R.; DEWITT  
B.A., Business  
RICHARD, RONDA M.; FLINT  
B.F.A., Studio Art  
RICHARDS, DAVID A.; STERLING HEIGHTS  
B.A., Business Law  
RISKE, ESTHER; WARREN  
B.A., Accounting  
ROBERTS, CHARLES D.; FARMINGTON  
HILLS  
B.A., Accounting  
ROBERTS, JAMES M.; ROUND ROCK, TX  
B.A., Hotel, Restaurant & Institutional Mgt.



ROED, KIMBERLY A.; FARMINGTON HILLS  
B.A., Finance  
ROGERS, KIMBERLEY ANNE; GROSSE  
POINTE WOODS  
B.A., Personnel Administration  
ROMAN, ALAN D.; SOUTHFIELD  
B.A., Accounting Pre-Law  
ROMANICK, PAUL; MIDLAND  
B.S., Accounting  
ROMETSCH, GERO H.; WARREN  
B.A., Financial Administration  
ROSQUIN, NEIL H.; MARLETTE  
B.A., Accounting & Financial Administration



ROY, RENEE E.; WARREN  
B.A., Material & Logistics Mgt.  
RUBY, DIANE S.; SOUTHFIELD  
B.A., Personnel Administration  
RUDERT, LAUREN S.; WHITE CLOUD  
B.A., Marketing  
RUSIEWSKI, DENNIS A.; LIVONIA  
B.A., Material & Logistics Mgt.  
RUSSELL, MYRNA D.; LANSING  
B.A., Marketing  
RUSSELL, ROSELLEN M.; KALAMAZOO  
B.A., Risk and Insurance



RUSZTOWICZ, THADDEUS A.; STERLING  
HEIGHTS  
B.A., Marketing  
RUTKOWSKI, ANITA L.; DETROIT  
B.A., Marketing  
SABO, MONICA; LINCOLN PARK  
B.A., Marketing  
SABO, RONALD L.; LIVONIA  
B.A., Marketing  
SAKAGUCHI, TONI M.; NORTHRIDGE, CA  
B.A., Hotel, Restaurant & Institutional Mgt.  
SAMULSKI, MARY BETH; MT. CLEMENS  
B.A., Material & Logistics Mgt.



SANAK, STEPHEN A.; PINCONNING  
B.A., Finance  
SANDERS, DAVID S.; CUSTER  
B.A., General Business  
SANFORD, SUSAN D.; FARMINGTON HILLS  
B.S., Accounting  
SASINOWSKI, JON E.; LEXINGTON  
B.A., Financial Administration  
SAWUSCH, LEIGH J.; ANN ARBOR  
B.A., Material & Logistics Mgt.  
SAYERS, CHERA L.; EAST LANSING  
B.A., Economics



SAYLOR, BRIAN D.; KNOXVILLE, TN  
B.A., Hotel, Restaurant & Institutional Mgt.  
SCALES, BRADFORD N.; VIENNA, VA  
B.A., Material & Logistics Mgt.  
SCARLET, NANCY L.; PONTIAC  
B.A., Personnel Administration  
SCHAEFER, DANIEL JOSEPH; PEWAMO  
B.A., Accounting  
SCHAFER, MICHAEL R.; TRAVERSE CITY  
B.A., Accounting  
SCHAFER, MORGAN G.; RUMSON, NJ  
B.A., HR



SCHEIVEN, MICHAEL W.; ROSCOMMON  
B.A., Material & Logistics Mgt.  
SCHIFF, PERI L.; SOUTHFIELD  
B.A., Travel and Tourism Management  
SCHMIDT, DEBORAH L.; WEST  
BLOOMFIELD  
B.A., Accounting  
SCHMIDT, ERIC C.; FREELAND  
B.A., Accounting  
SCHMIDT, ERIC J.; FARMINGTON HILLS  
B.S., Marketing  
SCHNEIDER, ANTHONY J.; DETROIT  
B.A., Material & Logistics Mgt.





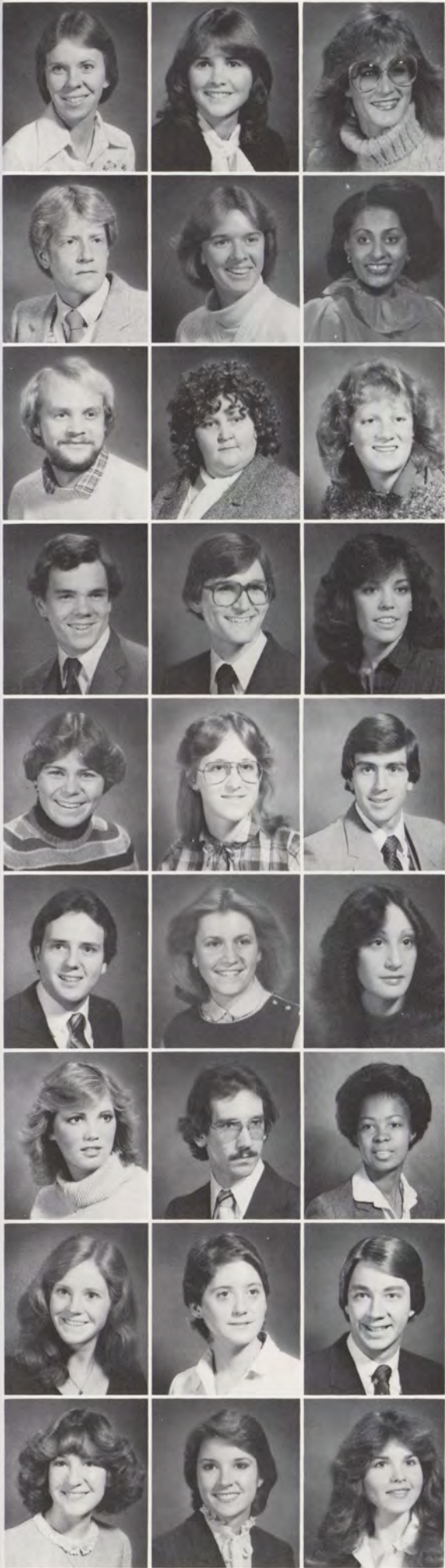

SCHNEIDER, VICKI L.; LANSING  
B.A., Management  
SCHNELBACH, CHRIS J.; SOUTHFIELD  
B.A., Marketing  
SCHOTT, PATRICIA A.; ANN ARBOR  
B.A., Travel and Tourism  
SCHROEDER, MARK F.; WEST  
BLOOMFIELD  
B.A., Accounting  
SCHUELER, DAVID A.; GROSSE PTE. PARK  
B.S., Business Law/Office Administration  
SCHULTZ, JAMES R.; DAVISON  
M.B.A., Business Administration/Personnel

SCHUT, TERRY L.; SPARTA  
B.A., Marketing  
SCHWAB, CINDY L.; POTTERVILLE  
B.A., Accounting  
SCOTT, TONYA D.; FLINT  
B.S., Risk and Insurance  
SEGESTA, JEAN M.; BLOOMFIELD HILLS  
B.A., Personnel Management  
SEROCKE, JEFFREY K.; ROCKVILLE  
CENTRE, NY  
B.A., Hotel, Restaurant & Institutional Mgt.  
SEYBOLD, SCOTT M.; DAVISON  
B.A., Bus. Admin./Pre-Law

SEYBOLD, WILLIAM J.; VERONA, NY  
B.S., Hotel, Restaurant & Institutional Mgt.  
SEYMOUR, KAREN J.; ROCHESTER  
B.S., Business Administration  
SHANNON, BARBARA A.; HUDSON, OH  
B.S., General Business  
SHARKEY, MARK A.; DEARBORN HEIGHTS  
B.A., Hotel, Restaurant & Institutional Mgt.  
SHAW, DANIEL JOSEPH; ROMEO  
B.A., Hotel, Restaurant & Institutional Mgt.  
SHAYA, ROBERT A.; BLOOMFIELD HILLS  
B.A., Accounting

SHEPPARD, DANIEL H.; MT. CLEMENS  
B.A., Business Education  
SHIREY, DAVID M.; PERRY  
B.A., Accounting  
SHOEMAKER, LISA A.; WALLED LAKE  
B.A., General Business/Pre-Law  
SHORE, JOHN L.; SCHENECTADY, NY  
B.S., General Business Administration  
SHUMAN, KENNETH S.; WILLIAMSVILLE,  
NY  
B.S., Business Administration  
SHUTT, WILLIAM; MISSISSAUGA, ONTARIO  
B.A., Marketing

SIEFERT, CYNTHIA L.; SALINE  
B.A., Financial Administration  
SIKKENGA, SHARON K.; NORTH  
MUSKEGON  
B.A., Material & Logistics Mgt.  
SIMIGIAN, JOHN J.; LIVONIA  
B.A., Finance  
SIMMER, PATRICK J.; LANSING  
B.A., Accounting  
SIMMONS, DAVID A.; BIRMINGHAM  
B.A., General Business Administration  
SIMMONS, TRENT G.; MUSKEGON  
HEIGHTS  
B.S., Accounting

SIMPSON, CHRISTOPHER S.; BLOOMFIELD  
HILLS  
B.A., General Business  
SKRZYSZEWSKI, THERESA; DETROIT  
B.A., Finance  
SKULSKY, BARBARA L.; SOUTHFIELD  
B.A., Accounting  
SMITH, BRADLEY CURTIS; BLOOMFIELD  
HILLS  
B.A., Material & Logistics Mgt.  
SMITH, CHARLES A.; KALAMAZOO  
B.S., Accounting  
SMITH, MARK C.; LAILNA, HI  
B.A., Material & Logistics Mgt.

SMITH, MARYANN E.; FARMINGTON HILLS  
B.A., Business/Marketing  
SMITH, RICHARD M.; ROMULUS  
B.A., Business Administration  
SMITH, TERRI L.; DETROIT  
B.A., Accounting  
SMOLER, SANDRA L.; FARMINGTON HILLS  
B.A., Financial Administration  
SMYKOWSKI, MICHAEL S.; LIVONIA  
B.A., Accounting  
SMYTH, WENDY S.; WILLIAMSTON  
B.A., Personnel Administration

SNEATHEN, PATTY A.; CHARLEVOIX  
B.A., Accounting  
SNELL, TAMARA S.; BIRMINGHAM  
B.A., Hotel, Restaurant & Institutional Mgt.  
SNOW, KEVIN A.; SAGINAW  
B.A., Business Administration Pre-Law  
SOBOL, MAX S.; BLOOMFIELD HILLS  
B.A., Marketing  
SOCHA, LINDA; KINGSTON  
B.A., Accounting  
SOLTIS, JEAN J.; JACKSON  
B.S., Business Education

SOWA, MARYANN; LIVONIA  
B.A., Finance  
SPARKS, ANN L.; BATTLE CREEK  
B.A., Business/Personnel Administration  
SPAULDING, MICHELLE M.; HOWELL  
B.S., General Business  
SPECHT, CAROL A.; BURBANK, IL  
B.A., Travel and Tourism Management  
SPEEDY, TIMOTHY D.; LINDEN  
B.S., Personnel Administration  
STANISZEWSKI, MICHAEL J.; ST. CLAIR  
SHORES  
B.A., Accounting







STANTON, MARK J.; MASON  
B.A., *Material & Logistics Mgt.*  
STECKROAT, PAMELA S.; MIDDLETOWN,  
PA.  
M.B.A., *Marketing*  
STEEN, STUART M. JR.; MAITLAND, FL  
B.A., *Accounting*  
STEIN, GORDON G.; TROY  
B.A., *Material & Logistics Mgt.*  
STEIN, WILLIAM L.; FRANKLIN  
B.A., *Accounting*  
STEINBERG, MARK A.; SOUTHFIELD  
B.A., *Marketing*



STEPHENS, EDDIE L.; YPSILANTI  
B.A., *Marketing*  
STERLING, ANNE J.; BIRMINGHAM  
B.A., *Marketing*  
STIRTON, ANN K.; PLYMOUTH  
B.A., *Financial Administration*  
STOLAKIS, GEORGE O.; WORCESTER, MA  
B.S., *Marketing*  
STOLLER, PATRICIA A.; CINCINNATI, OH  
B.A., *Hotel, Restaurant & Institutional Mgt.*  
STONE, DAVID K.; PEORIA, IL  
B.A., *Business Administration*



STRAYER, CAROL A.; ROCHESTER  
B.A., *Accounting*  
STREFLING, BARBARA J.; LANSING  
B.A., *Accounting*  
STUBER, PATRICIA A.; WILLIAMSTON  
B.A., *Marketing*  
SUEN, SAMANTHA W. K.; HONG KONG  
M.B.A., *Management Science*  
SULLIVAN, MARK C.; ST. CLAIR  
B.A., *Finance*  
SUTTON, SUSAN; ESSEXVILLE  
B.A., *Personnel/ Administration*



SWAN, BRYN E.; LANSING  
B.A., *Economics*  
SWENSON, SHERRY L.; BERRIEN SPRINGS  
B.A., *Personnel Management*  
SYLVAN, TAMAR; OKEMOS  
B.A., *Accounting*  
TAGLIONE, MARIANNE; MT. CLEMENS  
B.A., *Accounting*  
TAYLOR, BETHANY S.; LAKE FENTON  
B.A., *Marketing*  
TENNER, ERIN K.; OKEMOS  
B.A., *Business Pre-Law*



TEPATTI, MARTIN C. III; GROSSE POINTE  
WOODS  
B.A., *Marketing*  
TERRIEN, JOHN C.; LATHRUP VILLAGE  
B.A., *Personnel Administration/ Psychology*  
TERRILL, GUY P.; GRAND HAVEN  
B.A., *Risk and Insurance*  
TERRITO, CHRISTINE L.; CLARKSTON  
B.S., *Accounting*  
THOMAS, JOANNE M.; EAST LANSING  
B.A., *Marketing*  
THOMAS, MARILYN ANN; BIRMINGHAM  
B.A., *Material & Logistics Mgt.*



THORNTON, NANCY S.; ROCHESTER  
B.A., *Marketing*  
THORNTON, VITO; ROMEO  
B.S., *Marketing*  
TIGUE, DAVID W.; TROY  
B.A., *Material & Logistics Mgt.*  
TRESKA, LUCILLE A.; GRAND RAPIDS  
B.A., *Personnel Management*  
TROMBLY, MARK D.; LANSING  
B.A., *Hotel, Restaurant & Institutional Mgt.*  
TROSCINSKI, ROBERT P.; ROCHESTER  
B.A., *Material & Logistics Mgt.*



TSUZUKI, HAJIMU; KYOTO, JAPAN  
B.A., *Hotel, Restaurant & Institutional Mgt.*  
TURNBULL, BRIAN J.; EAST LANSING  
B.A., *Economics*  
TWINING, KEVIN L.; MIDLAND  
B.A., *Finance*  
TYZA, JEANNE A.; MT. CLEMENS  
B.A., *Personnel Management*  
UHlich, PETER G.; PETOSKY  
B.A., *Accounting*  
ULNICK, MICHAEL SCOTT; FULLERTON,  
CA  
B.A., *Marketing*



UPTON, KAREN A.; LAKE ORION  
B.S., *General Business Administration*  
URBANOWSKI, RICHARD R.; LANSING  
B.A., *Accounting*  
VAEZTEHRANI, FAKROSSADAY T.;  
TEHRAN, IRAN  
B.S., *Hotel, Restaurant & Institutional Mgt.*  
VAIL, BRUCE WINTHROP; DEXTER  
B.A., *General Business Administration*  
VANDERPLOEG, SALLY J.; HOLLAND  
B.A., *General Business Administration*  
VANDEUSEN, DAVID B.; BIRMINGHAM  
B.A., *General Business*



VANDUSEN, JAMES D.; BIRMINGHAM  
B.A., *Business Lay/Office Administration*  
VANGORDER, M. ELIZABETH; OKEMOS  
B.S., *Business Administration/Marketing*  
VANSTEEL, GREGORY R.; OKEMOS  
B.A., *Business Administration*  
VANVLIT, ANN M.; GROSSE POINTE  
WOODS  
B.A., *Financial Administration*  
VENEN, SUSAN L.; OSTEBO  
B.A., *Marketing*  
VERNIER, THOMAS; BIRMINGHAM  
B.A., *Material & Logistic Mgt.*







VITALE, KATHERINE M.; HASTINGS  
B.A., Accounting  
VITTON, JAMES A.; OMAHA, NE  
B.A., Accounting  
VOLMERING, CAROLYN H.; RUTH  
B.A., Accounting  
VONBEHREN, WILLIAM D.; SOUTHFIELD  
B.A., Accounting  
VOSS, BRAD A.; FRASER  
B.A., Finance  
VOSTRIZANSKY, MARK S.; BANNISTER  
B.A., General Business Administration



WAHR, ROBERT B.; BROOKLYN  
B.A., Finance  
WAIT, DAVID; OXFORD  
B.A., Distributive Education  
WALL, JEFFREY B.; BAY CITY  
B.A., Accounting  
WALLACE, JEAN M.; ROCHESTER, PA  
B.A., Accounting  
WALLEN, TRACY ANNE; LAKE ORION  
B.A., Hotel, Restaurant & Institutional Mgt.  
WALSH, ANNE MARIE A.; WEST  
BLOOMFIELD  
B.A., Accounting



WALSH, MARIANNE; BLOOMFIELD HILLS  
B.A., Hotel, Restaurant & Institutional Mgt.  
WALTER, PAUL P. JR.; LINCOLN PARK  
B.A., Marketing  
WARDA, EDWARD B.; HINSDALE, ILLINOIS  
B.A., Marketing  
WARDLOW, JEFFREY W.; BIRMINGHAM  
B.A., Finance  
WARNEZ, THOMAS R.; EAST DETROIT  
B.A., Business Pre-Law  
WATTRICK, STEVEN D.; SOUTH HAVEN  
B.A., Hotel, Restaurant & Institutional Mgt.



WEAVER, CONNIE J.; FARMINGTON  
B.S., Marketing  
WEISS, BERNARD H.; LINDEN, NJ  
B.S., General Business  
WEISS, INGRID R. L.; EAST LANSING  
B.A., Hotel, Restaurant & Institutional Mgt.  
WELLS, LORI D.; HASLETT  
B.A., Hotel, Restaurant & Institutional Mgt.  
WELLS, RICHARD W.; CADILLAC  
B.A., Accounting  
WEST, DANA F.; MASON  
B.A., General Business Administration



WHAYNE, STEVEN M.; CLARKSTON  
B.A., Economics  
WHITE, LISA L.; LANSING  
B.A., Business Law/Office Administration  
WHITE, MAUREEN E.; ESSEXVILLE  
B.A., Travel and Tourism Management  
WHITING, ANNETTE; EAST LANSING  
B.A., General Business  
WHITNEY, PAMELA A.; WILLIAMSVILLE,  
NY  
B.A., Material & Logistics Mgt.



WICKHAM, MONT R.; BLOOMFIELD HILLS  
B.A., General Business Administration  
WICKS, SUSAN M.; GRAND RAPIDS  
B.A., Business Administration  
WIGGINS, BARBARA A.; TRENTON  
B.A., Hotel, Restaurant & Institutional Mgt.  
WILCOX, DAVID A.; EAST LANSING  
B.A., General Business  
WILDENBERG, STACEY A.; WESTON, CT  
B.A., Marketing  
WILLETT, CAROL J.; WARREN  
B.A., Marketing  
WILLIAMS, CATHERINE R.; GROSSE  
POINTE  
B.A., Marketing



WILLIAMS, JEFFREY M.; MILFORD  
B.A., Material & Logistics Mgt.  
WILLIAMS, KAREN D.; NEW YORK, NY  
B.A., General Business Administration  
WILLIAMS, STEVEN S.; NORTH CANTON,  
OH  
B.S., Hotel, Restaurant & Institutional Mgt.  
WILLIAMS, TRACY R.; CAPITOL HEIGHTS,  
MD  
B.A., Business Administration  
WILLIAMS, TYRONE D.; CHICAGO, IL  
B.A., Pre-Law Business Administration  
WILLINGHAM, KATHY M.; DAVISON  
B.A., Hotel, Restaurant & Institutional Mgt.  
WILSON, MARY ANNE; EAST LANSING  
B.A., Marketing  
WILSON, TRACY D.; LAKE ORION  
B.A., General Business  
WIRICK, JR. JOHN P.; ROYAL OAK  
M.B.A., Finance  
WISSING, JAMES T.; SOUTHFIELD  
B.S., Marketing  
WITHROW, ROBERT J.; WEST  
BLOOMFIELD  
B.A., General Business Administration  
WOJCIECHOWSKI, JOSEPH G.; LIVONIA  
B.A., Material & Logistics Mgt.



WOLFE, ERIC L.; SOUTHFIELD  
B.A., Accounting  
WOLFE, MARY A.; HASLETT  
B.A., General Business Administration  
WOLFF, STUART G.; PLAINVIEW, NY  
B.A., Hotel, Restaurant & Institutional Mgt.  
WORGUL, MONICA J.; EATON RAPIDS  
B.A., Marketing  
WOZNAK, DONALD C.; STERLING  
HEIGHTS  
B.S., Accounting  
WYATT, DAVID E.; SOUTHFIELD  
B.A., Accounting







YAMAURA, ICHIRO IY; TOKYO, JAPAN  
*B.S., Hotel, Restaurant & Institutional Mgt.*  
 YAMBROSIC, DONNA P.; HARTLAND  
*B.A., Tourism & Travel Mgt./Spanish*  
 YATOOMA, DEBORAH J.; TROY  
*B.A., Accounting*  
 YUN, PERRY L.; SAGINAW  
*B.A., Accounting*  
 YURKANIN, DOROTHY ANN; RIVERVIEW  
*B.A., Accounting*  
 ZAGARINO, WILLIAM J.; NORTHPORT, NY  
*B.S., Hotel, Restaurant & Institutional Mgt.*



ZAKARIA, KAMEL KAMAL; AMMAN,  
 JORDAN  
*B.A., Hotel, Restaurant & Institutional Mgt.*  
 ZAMBRICKI, CELESTE A.; WARREN  
*B.A., Marketing*  
 ZEHNDER, DREW R.; FRANKENMUTH  
*B.A., Finance*  
 ZIEMBA, MICHAEL W.; FARMINGTON HILLS  
*B.A., Marketing*  
 ZIEMKE, KATHRYN J.; AETON, MA  
*B.A., Finance*  
 ZOELLNER, ELLEN G.; GRAND RAPIDS  
*B.A., Marketing*



ZONCA, TODD A.; DEARBORN HEIGHTS  
*B.A., General Business Pre-Law*  
 ZUIDMILDER, TIMOTHY W.; WAKEFIELD  
*B.A., Accounting*





To the 1982 Graduating Class:

Congratulations!! You are about to graduate from the College of Communication Arts and Sciences. In doing so, you will join over 10,000 people who have graduated from this College in the 27 years since the College was formed. When the College was founded in 1955, it was unique among institutions of higher education in the United States. Those first graduates had to feel a little like pioneers. Communication was a new term in universities. Their programs were experimental in many ways. They couldn't even really be sure there were going to be jobs in their field when they did complete their degrees.

The class of 1982 isn't going to feel alone. There are over 6,000 graduates from our five departments who are working in Michigan alone. Many different universities and colleges in the United States have formed colleges similar to ours. The field of Communication Arts and Sciences is the fastest growing academic area at Michigan State. The graduating seniors sitting around you in their caps and gowns are going to be doing some very fascinating things in the years ahead. Some of you will be working in hospitals with the hearing impaired, or trying to help children with speech defects improve their ability to communicate. Others will be in law school or working for the Federal Communications Commission. The rapidly growing cable industry will become the home for many of you, while others are going to be reporting the news for newspapers and television stations all over America. Industries have learned that our graduates bring special skills to the management process, and now actively recruit our seniors.

There is a common thread that unites each of you, whether you majored in Audiology and Speech Sciences, Advertising, Communication, Journalism or Telecommunication. The common focus of this College is human communication — that marvelous ability that enables us to create literature, preserve our posterity and plan our future.

The faculty and staff of the College of Communication Arts and Sciences wishes you well in the years ahead. It will be an exciting time to enter the field of communication, and we hope to hear from each of you as you encounter new opportunities and new problems in your chosen fields. The national data shows that a full 50 percent of you will eventually seek more education, whether in an advanced degree program, or in short courses, or just in an attempt to keep up with the world. We hope to help you in the future as we have tried to help you in your time at Michigan State University.

Sincerely,

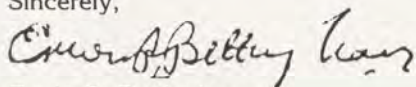

Erwin P. Bettinghaus  
Dean



College Of  
Communication  
Arts & Sciences  
Dean Erwin P. Bettinghaus





ADAMS, BOBBIE C.; LANSING  
B.A., Communications  
ADEL, JANE L.; BUFFALO, NY  
B.A., Advertising  
ALEXANDER, BETH A.; CORONADO, CA  
B.A., Telecommunications  
ALF, CHRISTINE K.; LIVONIA  
B.A., Journalism  
ALLEN, LISA C.; SAN ANTONIO, TX  
B.A., Telecommunications  
ALLEN, ROBERT S.; PORTAGE  
B.A., Journalism



ALLERTON, SALLY J.; TRAVERSE CITY  
B.A., Public Relations  
ALLREAD, VIRGINIA L.; TERRYVILLE, CT  
B.A., Communications  
ALMANZA, DALIA E.; MERCEDES, TEXAS  
B.A., Advertising  
ALTMAN, RITA J.; LANSING  
B.A., Communications  
ANDERSON, MARITZA C.; BROOKLYN, NY  
B.A., Telecommunications  
ANGERMAN, ALISON L.; KALAMAZOO  
B.A., Journalism



ANSCHUETZ, NANCY J.; TAWAS  
B.A., Advertising  
AUSTIN, BEVERLY H.; DETROIT  
B.A., Communication/Public Relations  
AVERY, STANLEY D.; FLINT  
B.A., Communications  
BABIARZ, GARY S.; ALMONT  
B.A., Advertising  
BACON, Nanci G.; ANN ARBOR  
B.A., Advertising  
BAE, KYUNG BIN; SEOUL, KOREA  
M.A., Advertising



BAILEY, KRISTI A.; WHITEHALL  
B.A., Audiology and Speech Sciences  
BAKER, ESTHER M.; WEST BLOOMFIELD  
B.A., Telecommunications  
BALUT, DAVID A.; NO. ATTLEBORO, MA  
B.A., Journalism  
BANCROFT, M.E. DENISE; LANSING  
B.A., Communications  
BARDON, PAMELA M.; ROYAL OAK  
B.A., Journalism  
BAROSKO, STEVEN P.; JACKSON  
B.A., Advertising



BARRETT, CHRISTINE L.; KENTWOOD  
B.A., Communications/Public Relations  
BARTO, WILLIAM E.; BLOOMFIELD HILLS  
B.A., Communications  
BEAMISH, P. KELLY; JACKSON  
B.A., Telecommunications  
BERRY, ALICE F.; LANSING  
B.A., Advertising  
BERRY, GAIL L.; BIRMINGHAM  
B.A., Telecommunications  
BERRYMAN, JANICE L.; STERLING  
HEIGHTS  
B.A., Audiology and Speech Sciences



BIBIK, KIMBERLY R.; LIVONIA  
B.A., Advertising  
BILLQUIST, MONICA; GROSSE ILE  
B.A., Advertising  
BINKE, DAVID M.; SOUTHFIELD  
B.A., Advertising  
BIRD, DAVID R.; GARDEN CITY  
M.A., Telecommunications  
BIRKS, ROBERT S.; SOUTHFIELD  
B.A., Advertising  
BLANKENSHIP, KARL D.; GRAND LEDGE  
B.A., Journalism



BLOHM, JEFFREY O.; FRASER  
B.A., Journalism  
BLOHM, JEFFREY W.; WARREN  
B.A., Telecommunication  
BOCZAR, WAYNE T.; WAYNE  
B.A., Telecommunications  
BOER, TAMARA L.; EAST GRAND RAPIDS  
B.A., Communication  
BOGART, CHARLES B.; WYANDOTTE  
B.A., Advertising  
BOLAND, MARGARET M.; NORTHVILLE  
B.A., Advertising



BONA, MARTIN C.; FARMINGTON  
B.A., Telecommunications  
BOYES, PAMELA J.; BIRMINGHAM  
B.A., Telecommunications  
BRASIE, KAREN E.; DEARBORN HEIGHTS  
B.A., Audiology and Speech Sciences  
BRAUN, MONICA A.; HOUSTON, TX  
B.A., Telecommunications  
BREWSTER, NATALIE A.; CAMARILLO, CA  
B.A., Advertising  
BRODBECK, BARBARA J.; OTTAWA LAKE  
B.A., Advertising



BROWN, AMY K.; SAGINAW  
B.A., Journalism  
BROWN, PATRA H.; DETROIT  
B.A., Public Relations  
BROWN, PATRICIA A.; NORTHVILLE  
B.A., Advertising  
BRUNINK, LARRY A.; ZEELAND  
B.A., Communications  
BUNKLEY, VELMARIE; PONTIAC  
B.A., Communications  
BUNT, LOUIS BRIAN; EAST LANSING  
B.A., Journalism







BURNS, LINDA A.; MORTON GROVE, IL  
B.A., Journalism  
CANNON, ELIZABETH A.; JACKSON  
B.A., Audiology and Speech Pathology  
CARNICK, MICHELE J.; BIRMINGHAM  
B.A., Communication Arts and Sciences  
CASEY, DANIEL P.; BLOOMFIELD HILLS  
B.A., Advertising  
CHACHICH, PAULA A.; DRAYTON PLAINS  
B.A., Journalism/Russian  
CHADWICK, GERALDINE; TROY  
B.A., Audiology and Speech Pathology



CHANG, STUART G.; HONOLULU, HAWAII  
B.A., Advertising  
CHILDS, MISHUN D.; DETROIT  
B.A., Communications/Pre-Med  
CLACK, PATRICK M.; REDFORD  
B.A., Telecommunications/English  
CLARK, BRYAN; BLOOMFIELD HILLS  
B.A., Communications  
CLARK, KATHLEEN M.; JACKSON  
B.A., Advertising  
CLELAND, ELIZABETH A.; EAST LANSING  
B.A., Advertising



CLINTHORNE, ELENA M.; ANN ARBOR  
B.A., Advertising/Management  
COLASANTI, JOHN P.; ROYAL OAK  
B.A., Advertising  
COLE, NORMAN R.; DETROIT  
B.S., Telecommunication/Engineering Arts  
COLE, PAMELA S.; BLOOMFIELD HILLS  
B.A., Audiology and Speech Sciences  
COLLINS, LESLIE B.; BLOOMFIELD HILLS  
B.A., Advertising  
COLVIN, JILL M.; DEARBORN  
B.A., Advertising



CONDON, MARTIN J.; BIRMINGHAM  
B.A., Communication/Public Relations  
CONGDON, DON R.; ANN ARBOR  
B.A., Advertising  
COOPER, DANIEL W.; BIRMINGHAM  
B.A., Advertising  
COOPER, PAUL S.; PONTIAC  
B.A., Advertising  
COPELAND, ANDREA LOUISE;  
KALAMAZOO  
B.A., Telecommunications  
CORNISH, WILLIAM P.; RIDGEWOOD, NJ  
B.A., Journalism



COSTELLO, SUSAN L.; TELFORD, PA  
B.A., Journalism  
COUSINO, KATHLEEN A.; WYANDOTTE  
B.A., Telecommunications  
CRANDALL, SUSAN H.; HONOLULU, HI  
B.A., Telecommunications  
CRAWFORD, DUANE C.; NEW HAVEN  
B.A., Advertising  
CROSS, FELICIA; LANSING  
B.A., Telecommunications  
CUENY, BURKE W.; BLOOMFIELD HILLS  
B.A., Advertising



CULLIGAN, THOMAS SEAN; NAPERVILLE,  
IL  
B.A., Advertising  
CUMMINGS, JANNA A.; DETROIT  
B.A., Communication/Public Relations  
CUNNINGHAM, PAULA DIANE; AKRON, OH  
B.A., Journalism  
CWIK, ANN M.; DETROIT  
B.A., Audiology and Speech Pathology  
DAHM, KIRSTEN L.; BIRMINGHAM  
B.A., Communications  
DALY, JOAN E.; FARMINGTON HILLS  
B.A., Journalism



DAMON, J. TYLER II; LAKE ORION  
B.A., Advertising  
DANCER, MARYBETH; STOCKBRIDGE  
B.A., Public Relations  
DANIELS, PAVLETTE G.; SOUTHGATE  
B.A., Audiology and Speech  
Science/Education  
DAVIS, PAMELA G.; GREENVILLE  
B.A., Audiology  
DEAN, JESSICA D.; LIVONIA  
B.A., Audiology and Speech Communications  
DEAN, KEVIN J.; ALLEN PARK  
B.A., Telecommunication/Philosophy



DEAN, KIMBERLY B.; GRAND RAPIDS  
B.A., Communications  
DELIDOW, AUDREY B.; OAK PARK  
B.A., Advertising  
DELUCA, STEVE M.; TROY  
B.A., Advertising  
DEMONJA, AVA P.; WARREN  
B.A., Advertising  
DIAZ, JON C.; OTTER LAKE  
B.A., Communication/Economic Management  
DITRAPANI, GERALD; GRAND RAPIDS  
B.A., Telecommunications



DOLINSKI, MARK J.; WARREN  
B.A., Communication/Sales  
DORN, PATRICIA A.; OKEMOS  
B.A., Audiology and Speech Sciences  
DOSSIN, PATRICIA A.; GROSSE POINTE  
B.A., Advertising  
DOTSETH, SUSAN L.; ORCHARD LAKE  
B.A., Telecommunications  
DOWLING, LINDA SUSAN; BLOOMFIELD  
HILLS, NY  
B.A., Journalism  
DROZ, KENNETH M.; SOUTHFIELD  
B.A., Telecommunications







DUBAY, CHYRIL A.; MOUNT CLEMENS  
B.A., Advertising  
DUNNE, PATRICIA A.; GROSSE POINTE  
B.A., Advertising  
DYBALL, ANN E.; GRAND BLANC  
B.A., Communications  
EARL, MARK GARY; BATTLE CREEK  
B.A., Cable Television  
EBENHOEH, CAROL LYN; CHESANING  
B.A., Communications  
ELLIOTT, GREGORY; RIVER FOREST, IL  
B.A., Advertising



ESTES, TOMMIE; DETROIT  
B.A., Telecommunications  
FENNELL, ANN M.; BIG RAPIDS  
B.A., Speech Pathology and Audiology  
FENWICK, ROBERT C.; CINCINNATI, OH.  
B.A., Communications  
FERGUSON, CATHERINE R.; BIRMINGHAM  
B.A., Advertising/Art  
FINELLI, TONI M.; ADA  
B.A., Telecommunications  
FIRESTONE, DAVID K.; WEST  
BLOOMFIELD  
B.A., Advertising



FISHBURN, CYNTHIA F.; DETROIT  
B.A., Journalism  
FISHBURN, PAMELA J.; DETROIT  
B.A., Journalism  
FISHER, PAUL G.; TROY  
B.A., Communications  
FISHER, PIER DELOURDES; CHICAGO, IL  
B.A., Telecommunications  
FLYNN, KATHLEEN ANN; OSTEGO  
B.A., Communications/Political Science  
FOBAR, CHRIS-ANNE; CLAWSON  
B.A., Speech Pathology



FORMAN, PERRI M.; SOUTHFIELD  
B.S., Audiology and Speech Pathology  
FOX, MARCELLA P.; EAST LANSING  
B.A., Advertising  
FRANCASSA, DAVID M.; WARREN  
B.A., Advertising  
FRANCIS, JANE FENTON; LANSING  
B.A., Speech Pathology and Audiology  
FRANCIS, SHARI; CASSOPOLIS  
B.A., Telecommunications  
FRAZIER, GAIL D.; WARREN, OH  
B.A., Advertising



FREY, MARK A.; BATTLE CREEK  
B.A., Telecommunications  
FRIEDMAN, ILISABETH; BLOOMFIELD  
HILLS  
B.A., Advertising/Graphic Design  
FRIEDMAN, STANLDY L.; OAK PARK  
B.A., Telecommunications  
FULLARD, PATRICIA L.; DETROIT  
B.A., Audiology and Speech Sciences  
GARCIA, MICHELLE D.; HOLLIS, NY  
B.A., Advertising  
GARDNER, CYNTHIA A.; WARREN  
B.A., Communications



GASKELL, KATHLEEN A.; LIVONIA  
B.A., Journalism/French  
GATES, JALONN S.; EAST LANSING  
B.A., Communications  
GEER, PAUL MICHAEL; LANSING  
B.A., Telecommunications  
GERARD, CELESTE M.; EAST LANSING  
B.S., Audiology and Speech Science  
GERARD, GEORGE A.T.; TRAVERSE CITY  
B.A., Communications  
GERMAIN, MARYLISA; GROSSE POINTE  
B.A., Advertising



GERMAINE, GORDON H.; BRIGHTON  
B.A., Advertising  
GILMORE, PERRY; BATTLE CREEK  
B.A., Telecommunications  
GIRARDOT, JULIE M.; BIRMINGHAM  
B.A., Communications  
GLEFFE, BEVERLY JUNE; SAGINAW  
B.A., Communications/Public Relations  
GLENN, LILLIAN L.; BATTLE CREEK  
B.A., Telecommunications  
GOLDSTEIN, ERIN; FARMINGTON HILLS  
B.A., Audiology



GORDON, THALIA; DETROIT  
B.A., Audiology and Speech Sciences  
GORE, CINDY S.; TRAVERSE CITY  
B.A., Communications/Public Relations  
GRANT, CAROLYN J.; SOUTHFIELD  
B.A., Communication/Public Relations  
GREIF, KATHERINE OLINDA; HARTLAND  
M.A., Advertising  
GRIFFIN, MARK A.; LANSING  
B.A., Advertising  
HALM, ANN MARGARET; OKEMOS  
B.A., Journalism



HAMBURGER, SUSAN G.; OAK PARK  
B.A., Audiology and Speech Sciences  
HANDLER, CAROLYN EVE; OAK PARK  
B.A., Communications  
HARRINGTON, PAULA A.; WESTLAND  
B.A., Advertising  
HARTE, SHERI L.; ST. JOHNS  
B.A., Communications  
HAYES, GARY L.; DETROIT  
B.A., Advertising  
HEARN, SHERYL L.; FARMINGTON HILLS  
B.A., Advertising







HEBDEN, JEFF D.; BELLAIRE  
B.A., Telecommunications  
HEIB, DAGMAR Y.; MATTAWAN  
B.A., Journalism  
HEIN, DAWN MARIE; MT. CLEMENS  
B.A., Telecommunications  
HENNINGSEN, CHERYL K.; CENTERVILLE  
B.A., Telecommunications  
HENSEL, GRETCHEN E.; BRANT  
B.A., Communication Arts  
HERSHBERGER, DINA A.; KALAMAZOO  
B.A., Journalism



HIGGINS, EDWARD; CHICAGO, IL  
B.A., Advertising  
HIGGINS, JAMES A.; GRAND RAPIDS  
B.A., Advertising B.F.A., Graphic Design  
HILDEN, STEPHANIE L.; FLUSHING  
B.A., Communications  
HILLMER, TODD H.; DELAFIELD, WI  
B.A., Telecommunications  
HITTER, JULIE G.; WILTON, CT  
B.A., Communications  
HOLMAN, JAMES W.; DARIEN, CT  
B.A., Advertising



HOLMES, ELIZABETH A.; GRAND RAPIDS  
B.A., Journalism  
HOOD, LYNNE S.; GROSSE POINTE  
B.A., Audiology and Speech Sciences  
HOOMAIA, JUDY A.; ORCHARD LAKE  
B.A., Advertising  
HOPPE, CHERYL L.; LIVONIA  
B.A., Telecommunications  
HOUGH, CANDACE A.; GRAND BLANC  
B.A., Communication Arts and Sciences  
HOUTHOOFF, PAMELA K.; MT. CLEMENS  
B.A., Advertising



IRR, NANCY L.; PITTSBURGH, PA  
B.A., Communications  
ITIN, JANEL C.; DEARBORN  
B.A., Advertising  
ITSELL, JOHN D.; HOWELL  
B.A., Communications  
JACKMAN, MARY PATRICIA; GROSSE  
POINTE PARK  
B.A., Communications  
JACOBI, BARBARA L.; DEARBORN  
B.A., Communications  
JAHSHAN, SUSAN R.; EAST LANSING  
B.A., Telecommunications



JEFFREY, JEAN T.; GRAND RAPIDS  
B.A., Journalism  
JENSEN, KAREN M.; DEARBORN  
B.A., Telecommunications  
JOHNSON, BEVERLY RUTH; DETROIT  
B.A., Telecommunications  
JOHNSON, CARRIE L.; BATTLE CREEK  
B.A., Comm. Arts & Sciences/Advertising  
JOHNSON, MARCUS NEIL; DETROIT  
B.A., Communications Public Relations  
JOHNSON, PHILIP S.; CAMPTON, NH  
B.A., Communications



JOHNSON, REGINALD; DETROIT  
B.S., Advertising  
JOHNSTON, MARY B.; ROCHESTER  
B.A., Telecommunications  
JOHNSTON, PHILIP W.; ANDERSON, IN  
B.A., Journalism  
JONES, HENRY D.; DETROIT  
B.A., Advertising  
JOSEPH, DONNA LYNNE; YARDLEY, PA  
B.S., Telecommunications  
JOSEPH, GINA M.; OKEMOS  
B.A., Telecommunications



JOSEPH, KURT C.; TROY  
B.A., Advertising  
JOSHI, KALPANA M.; NEW DELHI, INDIA  
B.A., Audiology and Speech  
JURSA, CYNTHIA A.; WILLIAMSTON  
B.A., Communications  
KACHEL, LINDSAY J.; HARPER WOODS  
B.A., Telecommunications  
KALESKI, KEELY A.; DEARBORN  
B.A., Journalism  
KARA, LISA D.; GRAND RAPIDS  
B.A., Telecommunications



KARIBIAN, DANA; NORTHVILLE  
B.A., Audiology and Speech Sciences  
KATSARELAS, GEORGE C.; DEARBORN  
B.A., Advertising  
KELLY, KATHLEEN E.; FLINT  
B.A., Advertising  
KELLY, TIMOTHY G.; JACKSON  
B.A., Advertising  
KENSICKI, THOMAS J.; WARREN  
B.A., Telecommunications  
KIRSCHNER, RANDY B.; WEST  
BLOOMFIELD  
B.A., Advertising



KLIMAN, RICHARD M.; ANN ARBOR  
B.A., Telecommunications  
KNECHT, KIM SIGNORE; DARIEN, CT  
B.A., Advertising  
KOEHLER, BRIAN T.; MARQUETTE  
B.A., Communications  
KONDO, SATOSHI; CLAWSON  
B.A., Telecommunications  
KOTERBA, BARBARA; LIVONIA  
B.A., Journalism/Criminal Justice  
KOVACS, MARSHA A.; TAYLOR  
B.A., Advertising







KOZIKOWSKI, ANN T.; WALLED LAKE  
B.A., Telecommunications  
KRAUS, DEBORAH A.; BETHPAGE, NY  
B.A., Journalism  
KRECOW, BRUCE A.; BRIGHTON  
B.A., Telecommunications  
KUHNERT, KATHY A.; ADRIAN  
B.A., Communications/Public Relations  
KUTZEN, DENNIS F.; BIRMINGHAM  
B.A., Telecommunications  
LABARBERA, PATRICIA A.; BIRMINGHAM  
B.A., Advertising



LAHOOD, RENEE S.; BIRMINGHAM  
B.A., Advertising  
LAMORE, ANNETTE M.; SAGINAW  
B.A., Communications  
LASKOWSKI, JACQUELINE A.; DETROIT  
B.A., Communications  
LAUX, MARY ANN; GRAND RAPIDS  
B.A., Advertising  
LAWSON, GRACIE L.; DETROIT  
B.A., Journalism  
LEE, SEUNGHEE; SEOUL, KOREA  
B.A., Advertising



LEMARBLE, DANIEL W.; ALMA  
B.A., Advertising  
LENART, SUSAN M.; ROCHESTER  
B.A., Advertising  
LENHOFF, STUART G.; SOUTHFIELD  
B.A., Advertising/Marketing  
LENZ, JODY E.; MT. PROSPECT, IL  
B.A., Communications  
LENZ, STEPHEN P.; LUDINGTON  
B.S., Advertising  
LETTAS, CAROLINE B.; BIRMINGHAM  
B.A., Advertising



LEVENS, GARY L.; SKOKIE, IL  
B.A., Telecommunications  
LIDDANE, CATHERINE M.; LIVONIA  
B.A., Journalism  
LIDKE, KRISTEN K.; ANN ARBOR  
B.A., Journalism  
LINCLAU, MARY ANN; GROSSE POINTE  
B.A., Advertising  
LINDLAND, CATHERINE A.; GRAND RAPIDS  
B.A., Advertising  
LIPINSKI, JANICE A.; NEW BALTIMORE  
B.A., Advertising



LIVINGSTON, W. LUKE; ANN ARBOR  
B.A., Telecommunications  
LIZZIO, VINCENT A.; DEARBORN  
B.A., Telecommunication/English  
LOFTON, JENNIFER L.; SEATTLE, WA  
B.A., Telecommunications  
LONDON, JULIA; BLOOMFIELD HILLS  
B.A., Audiology and Speech Sciences  
LONG, GARY W.; MILLINGTON  
B.A., Advertising  
LORENZ, TRACY K.; MUSKEGON  
B.A., Telecommunications



LUICK, DIANE M.; CHELSEA  
B.A., Communications  
LYNCH, FELECIA A.; LANSING  
B.A., Advertising/Marketing  
LYON, JANICE K.; OKEMOS  
B.A., Advertising  
MACALARNEY, SUSAN A.; HILTON HEAD  
ISLAND, SC  
B.A., Telecommunications  
MACCONNEL, CAROLYN A.; SAGINAW  
B.A., Advertising  
MACDONALD, KAREN A.; STERLING  
HEIGHTS  
B.A., Advertising/French



MACDONALD, MARY S.; ROYAL OAK  
B.A., Audiology and Speech Sciences  
MACKEY, MAUREEN J.; FRASER  
B.A., Audiology and Speech Sciences  
MACNIVEN, NANCY J.; PLYMOUTH  
B.S., Telecommunications  
MADYNSKI, MARY GRACE; WARREN  
B.A., Advertising/Pre-Law  
MAKROUER, STACY L.; FLINT  
B.A., Communications/Public Relations  
MALLORY, GREGORY PAUL; LANSING  
B.A., Communications



MANDEL, CHARLES SIGMOND;  
SOUTHFIELD  
B.A., Advertising  
MANERY, REBECCA G.; LEONARD  
B.A., English  
MANESS, MARSHA L.; WESTLAND  
B.A., Advertising  
MANN, LINDA C.; PLYMOUTH  
B.A., Advertising  
MANNING, GWENDOLYN; PONTIAC  
B.A., Communication Arts and Sciences  
MANRING, JAMES P.; BATTLE CREEK  
B.A., Journalism



MAPLES, KATHERINE J.; OKEMOS  
B.A., Advertising  
MARRA, MARY BETH; ALLEN PARK  
B.A., Advertising  
MARTIN, PATRICIA A.; OKEMOS  
B.A., Communications  
MARVIN, BETTY J.; EAST LANSING  
B.A., Journalism  
MATHEIN, PATRICIA A.; JACKSON  
B.A., Communications  
MATYCH, KAREN S.; BLOOMFIELD HILLS  
B.A., Speech Pathology







MAYER, AMY L.; FARMINGTON HILLS  
B.A., Advertising  
MAYER, MARTHA M.; BIRMINGHAM  
B.A., Advertising  
MCCARTHY, ANNE M.; DETROIT  
B.A., Journalism  
MCCUEN, MARGO A.; ROCHESTER  
B.A., Journalism  
MCGINNEN, JULIE M.; MT. CLEMENS  
B.A., Communications  
MCGOWAN, STEPHEN J.; GARDEN CITY  
B.S., Telecommunications



MCGRATH, GLOE JOAN; STEVENSVILLE  
B.S., Telecommunications  
MCCLAUGHLIN, PATRICIA M.; FENTON  
B.A., Audiology and Speech  
MCNAMARA, SUSAN M.; BIG RAPIDS  
B.A., Communications  
MEHL, JANET D.; HARRISON  
B.A., Journalism  
MELVIN, TERRI L.; MIDLAND  
B.A., Communications  
MENDELSON, BRADLEY E.; SOUTHFIELD  
B.A., Advertising



MENGER, SHELLY A.; GROSSE ILE  
B.A., Advertising  
METZGER, KIM A.; AUGRES  
B.A., Advertising  
MEYERS, MICHAEL S.; SAGINAW  
B.A., Communication Arts/Advertising  
MICHELS, SUSAN; DETROIT  
B.A., Communications/Public Relations  
MIKOLA, JUDY M.; LIVONIA  
B.A., Speech and Audiology  
MITCHELL, AMANDA L.; JOHNSON CITY,  
TN  
B.A., Advertising



MOLISANI, MARK E.; PORT WASHINGTON,  
NY  
B.A., Advertising  
MONTAGNE, K. MEGAN; GROSSE POINTE  
B.A., Advertising  
MOORHEAD, JAY E.; LIVONIA  
B.A., Communications  
MORANG, NICHOLAS JOHN; DETROIT  
B.A., Communications  
MOSS, MARCIA K.; BEULAH  
B.S., Communications  
MROZ, JOHN E.; GRAND RAPIDS  
B.A., Telecommunications



MULDER, CAROL J.; DEARBORN  
B.A. Journalism  
MUNDEN, JODIE LEE; GAINESVILLE,  
FLORIDA  
B.A., Advertising  
NANCARROW, VIRGINIA; FENTON  
B.A., Journalism  
NANIAN, ELIZABETH R.; JACKSON  
B.A., Communications  
NATZIL, MARIE R.; BROKENARROW, OK  
B.A., Speech and Audiology  
NOERR, SALLY ANN; WARREN  
B.A., Advertising



NOONAN, JANE E.; FLINT  
B.A., Audiology and Speech Sciences  
NORCROSS, JOHN J.; LANSING  
B.A., Journalism  
NORTHROP, LORI A.; ROYAL OAK  
B.A., Advertising  
NOVAK, JESSIE; SAGINAW  
B.A., Advertising  
NOWAKOWSKI, LYNN M.; PINCKNEY  
B.S., Advertising  
O'HARA, ELLEN B.; DETROIT  
B.A., Advertising



OLDANI, GERARD J.; WASHINGTON  
B.A., Advertising  
OLDHAM, CURT L.; FLINT  
B.A., Communications  
OMICCIOLI, JOEY M.; TIMMINS, ONTARIO  
B.A., Communications  
OSBORNE, LYDIA; FAIRFIELD, ME.  
B.A., Telecommunications  
OSUSKY, LAWRENCE A.; CLIFFSIDE PARK,  
NJ  
B.A., Telecommunications  
OWENS, LATITIA R.; GARY, IN  
B.A., Telecommunications



PAINTER, KIMBERLY L.; ST. CHARLES  
B.A., Journalism  
PALMERI, ALLEN M.; GRAND RAPIDS  
B.A., Journalism  
PANTELIDES, SOPHIE; DRAYTON PLAINS  
B.A., Telecommunications  
PARKINSON, DEBRA; WATERFORD  
B.A., Telecommunications  
PARKS, PAMELA J.; LANSING  
B.A., Communications  
PASKIEWICZ, GENE R.; WY  
B.A., Journalism



PATINO, YOLANDA; DETROIT  
B.A., Communication/Spanish  
PATRICK, ANGELA L.; DETROIT  
B.A., Journalism  
PATTERSON, DONALD J.; DETROIT  
B.A., Communications  
PAUL, DANIEL M.; SOUTHFIELD  
B.A., Advertising  
PEA, DUNCAN E.; FLINT  
B.A., Advertising  
PENNINGTON, LAURA S.; ANN ARBOR  
B.A., Communications







PERLMUTER, MINDY J.; SOUTHFIELD  
B.A., Communication/Public Relation  
PLASKEY, LORI ANN; OAK PARK  
B.A., Advertising  
PLATENIK, ANNE M.; FARMINGTON HILLS  
B.A., Communications  
POKREPKY, SUSAN M.; HUNTINGTON  
WOODS  
B.A., Journalism  
PUTZ, JANINE L.; MELVINDALE  
B.A., Audiology and Speech Pathology  
RADEMACHER, MARY T.; GRAND RAPIDS  
B.A., Telecommunications



RALPH, JOHN TODD; GROSSE POINTE  
B.S., Communications  
RAMSEY, BELINDA R.; SOUTHFIELD  
B.A., Audiology and Speech Sciences  
RANDA, PAULA JANE; ROYAL OAK  
B.A., Advertising  
RATKOS, JUDY A.; FAIRGROVE  
B.A., Communications  
REEL, KATHRYN E.; GRASS LAKE  
B.A., Audiology and Speech Sciences  
REIHM, TRACIE S.; PLEASANT RIDGE  
B.A., Telecommunications



RESNICOFF, BARBARA E.; SOUTHFIELD  
B.A., Advertising  
REYNOLDS, MILLICENT Y.; DETROIT  
B.A., Journalism  
RHADIGAN, MICHAEL J.; BRIGHTON  
B.A., Audiology and Speech Sciences  
RICHMAN, CHRIS A.; KALAMAZOO  
B.A., Journalism  
RICKETT, ALLEN L.; STURGIS  
B.A., Telecommunications  
RIDDLE, VERITIAN T.; EAST CHICAGO, IN  
B.A., Telecommunications/Political Science



RIESENER, CATHERINE L.; PORTAGE  
B.A., Advertising  
RIORDAN, BETSEY B.; HARTLAND  
B.A., Telecommunications  
ROBERTS, NANCY J.; WARREN  
B.A., Communication/Public Relations  
ROBERTS, SUZANNE E.; BIRMINGHAM  
B.A., Advertising  
ROBERTSON, STEPHEN C.; TROY  
B.A., Advertising  
ROBINSON, CHARLIE; PONTIAC  
B.A., Communications



ROBINSON, RALPH W.; DETROIT  
B.A., Journalism  
ROBINSON, ROSE M.; DETROIT  
B.A., Journalism  
ROGERS, SANDRA J.; GARDEN CITY  
B.A., Communications  
ROGGENBUCK, RAND D.; NORTHVILLE  
B.A., Telecommunications  
ROGIER, JULIETTE C.; HINSDALE, IL  
B.A., Telecommunications/English  
ROZMAN, JANE E.; WEST BLOOMFIELD  
B.A., Telecommunications



RUBIN, AMY J.; SOUTHFIELD  
B.A., Communications  
RUDOLPH, JEAN A.; ROCHESTER  
B.A., Journalism  
RUSLING, MICHELLE R.; ADRIAN  
B.A., Speech Pathology/Audiology  
RUTH, MARK R.; GROSSE POINTE  
B.A., Telecommunication  
RUTKOWSKI, THERESE M.; DETROIT  
B.A., Audiology and Speech Sciences  
SAITO, DONNA E.; KANEHOE, HI.  
B.A., Journalism



SAMS, SUSAN K.; KENTWOOD  
B.A., Journalism  
SAMUELS, BRADLEY J.; CINCINNATI, OH  
B.A., Telecommunications  
SANCHEZARMAS, ANGELES; MEXICO  
CITY, MEXICO  
B.A., Advertising  
SASSO, ELLEN M.; CRANSTON, RHODE  
ISLAND  
B.A., Advertising  
SAURBIER, MARC D.; STEVENSVILLE  
B.A., Communication Arts  
SCEARSE, VICTORIA L.; ANN ARBOR  
B.A., Advertising



SCHEY, DEBBY J.; WEST BLOOMFIELD  
B.A., Audiology  
SCHLAGER, LAURA M.; SWARTZ CREEK  
B.A., Journalism  
SCHNEIDER, JAMES A.; FRASER  
B.A., Advertising  
SCHNEIDER, JEFFRY J.; ST. JOHNS  
B.A., Advertising  
SCHWAIGER, LANA; MANISTEE  
B.A., Advertising  
SCHWARTZ, BARRY N.; STOKIE, IL  
B.A., Communications



SCOFIELD, SUSAN K.; HOWELL  
B.A., Telecommunications  
SCOLLIN, KEVIN M.; ROYAL OAK  
B.A., Telecommunications  
SEAWARD, SHARON L.; DETROIT  
B.A., Advertising  
SEELOFF, BRIAN D.; MT. CLEMENS  
B.A., Advertising  
SHAFFER, BRIAN DAVID; LINCOLN PARK  
B.A., Telecommunications  
SHAPIRO, BONNIE LYNNE; FRANKLIN  
B.A., Advertising







SHEA, JULIA M.; DETROIT  
B.A., Advertising/Studio Art  
SHELDON, MICHAEL J.; WEST  
BLOOMFIELD  
B.A., Advertising  
SHONTZ, KIMBERLEY C.; FERNDALE  
B.A., Journalism/Psychology  
SHOOK, LESLIE C.; LAKE ORION  
B.A., Communications  
SIEL, WILLIAM J.; DAVISON  
B.S., Journalism  
SIMONETTI, DAVID A.; TROY  
B.A., Advertising



SKILLMAN, VIRGINIA M.; SOUTHGATE  
B.A., Audiology/Speech Sciences  
SKLAR, STUART A.; FARMINGTON HILLS  
B.A., Advertising  
SMITH, PATRICIA D.; LANSING  
B.A., Advertising  
SMITH, RHONDA K.; LANSING  
B.A., Advertising  
SMITH, THOMAS A.; SAGINAW  
B.A., Communications  
SMITH, THOMAS J.; REDFORD  
B.A., Communications/Public Relations



SNELL, PETER R.; PLEASANT RIDGE  
B.A., Telecommunications  
SOLOMON, MARGARET A.; GROSSE  
POINTE  
B.A., Communication Arts and Sciences  
SONNEMAN, RONDA J.; STEVENSVILLE  
B.A., Journalism  
SOPEL, SUSAN J.; KALAMAZOO  
B.A., Journalism  
SQUILLACE, THOMAS J.; ST. CLAIR  
SHORES  
B.A., Telecommunications  
SQUIRE, SUE M.; PENTWATER  
B.S., Journalism



SREDICH, KRISTAL R.; BURTON  
B.A., Journalism  
STAAL, PETER J.; TRAVERSE CITY  
B.A., Communications  
STACEY, THOMAS J.; ESCANABA  
B.A., Journalism  
STARNES, CATHRYN L.; GROSSE POINTE  
B.A., Communications/Public Relations  
STEERE, MARGARET A.; CRYSTAL  
B.A., Audiology/Speech Sciences  
STEINBERG, MARCY B.; DREXEL HILL, PA  
B.A., Journalism



STEINHART, SHELLEY L.; PONTIAC  
B.A., Advertising  
STEINIGER, DAVID J.; LIVONIA  
B.A., Telecommunications  
STEPANIAN, KATHRYN A.; BIRMINGHAM  
B.A., Communications  
STONE, TRACY A.; LATHRUP VILLAGE  
B.S., Advertising  
STOPPA, RUTH A.; ALPENA  
B.A., Journalism  
STRAND, SARAH L.; ROCHESTER  
B.A., Advertising

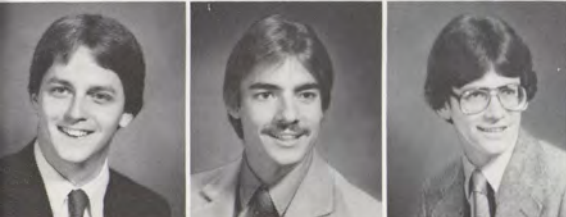

SUITER, THEODORE W.; DEARBORN  
B.A., Advertising  
SUVES, JAMES C.; WARREN  
B.A., Advertising  
SYDENHAM, THOMAS C.; CHANTILLY, VA  
B.A., Advertising  
TALIAFERRO, JON W.; LANSING  
B.A., Telecommunications  
TELESKO, MICHAEL W.;  
WEST BLOOMFIELD  
B.A., Advertising  
THIBDAUE, PAUL F.; GRAND HAVEN  
B.A., Communications



THOMAS, JONATHAN J.; TROY  
B.A., Advertising  
THOMAS, KATHRYN A.; WATERFORD  
B.A., Journalism  
THROOP, BRADLEY L.; LANSING  
B.A., Telecommunications  
TIMMERMAN, ANN B.; GRAND HAVEN  
B.S., Audiology  
TOTH, JAMES; DEARBORN  
B.A., Journalism  
TRAINOR, SUSAN L.; DEARBORN  
B.A., Advertising



TREVARTHEN, TOBIN W.; BURTON  
B.A., Advertising  
TUMPKIN, A.J. JR.; DETROIT  
B.A., Advertising  
TUNGATE, CINDY V.; BATTLE CREEK  
B.A., Journalism/English  
TURRELL, CHRISTINE E.; MOUNT HOLLY  
N.J.  
B.A., Telecommunications  
VANDERWAERDEN, THERESA R.; WARREN  
B.A., Speech Pathology  
VANDETTE, ROBIN R.; FLINT  
M.A., Advertising



VANFLEET, GERARLD F.; CHEBOYGAN  
B.A., Communication/Public Relations  
VARGA, VICTORIA A.; MADISON HIGHTS  
B.A., Public Relations  
WAHOWIAK, MARLENE M.; WYANDOTTE  
B.A., Journalism  
WARD, MARILYN F.; DRESDEN, TN  
B.A., Journalism  
WARNKE, CONNIE M.; BUCHANAN  
B.A., Journalism  
WARREN, MARY D.; SAGINAW  
B.A., Advertising Mgt./Comm. Arts &  
Sciences







WATKINS, DIANNE K.; KALAMAZOO  
B.A., Journalism  
WATTS, ANGELA A.; LANSING  
B.A., Journalism  
WATTS, KIMBERLY A.; LANSING  
B.A., Telecommunications  
WAUGH KATHERINE S.; JACKSON  
B.A., Journalism  
WEADON, LAURA L.; KALAMAZOO  
B.A., Communications  
WEBER, LINDA J.; ANN ARBOR  
B.A., Advertising

WEEKS, JOYCE M.; FERNDALE  
B.A., Speech Pathology  
WELLS, TRACEY D.; WEST BRIDGEWATER,  
MA  
B.A., Audiology and Speech Sciences  
WEST, HARPER: HOLT  
B.A., Journalism  
WHALL, LOUISE A.; FARMINGTON HILLS  
B.A., Journalism  
WHEATON, JANICE L.; ST. JOSEPH  
B.A., Advertising  
WHISENHUNT, GWEN L.; DRAYTON  
PLAINS  
B.A., Audiology and Speech Sciences

WIENER, ERIC A.; WEST BLOOMFIELD  
B.A., Advertising  
WILKINSON, CATHERINE M.; CHAPPAQUA,  
NY  
B.A., Advertising  
WILLIAMS, DAVID G.; TRAVERSE CITY  
B.A., Telecommunications  
WILLIAMS, JEANNE M.; SOUTHFIELD  
B.A., Communications  
WINTERS, PENNEY; DETROIT  
B.A., Telecommunications  
WISE, STUART B.; WEST BLOOMFIELD  
B.A., Advertising

YATES, LAURA A.; DETROIT  
B.A., Telecommunications  
YEAGER, KATHRYN L.; UNION LAKE  
B.A., Communications/Public Relations  
YOUNGDALE, TERESA R.; PORTAGE  
B.A., Journalism  
YOUNKIN, MICHAEL S.; DETROIT  
B.A., Advertising  
ZAINA, LEANE M.; DETROIT  
B.A., Journalism  
ZIMMERMAN, SUSAN K.; LANSING  
B.A., Communications

ZYSKOWSKI, TIM J.; GRAND RAPIDS  
B.A., Advertising





To the 1982 Graduating Class:

Congratulations on the successful completion of your initial studies in teacher education. As you leave Michigan State University you can take pride in having obtained your bachelor's degree at one of the most outstanding schools in the nation for preparing educators — one whose credential is accepted throughout the country.

We hope you will reflect positively on your academic preparation for teaching, whether it was elementary, secondary, early childhood, special, or health and physical education. We commend you for your eagerness to meet the challenges that teaching provides and hope you are stimulated by a career that involves continuous learning, rigorous use of your intelligence, and critical decision-making. Intelligent choices about what should be taught and how it can best be taught to various learners in an increasingly complex society are needed more than ever before, as are teachers who care deeply about the success and well being of their students. As you know, teaching offers many rewards that come from helping others.

We look forward to learning of the contributions you make to society in general, as well as to individual learners. Your future interactions with students, parents, administrators and colleagues will be challenging, and you will learn from them as they will learn from you. Some of you will find teaching sufficiently rewarding to remain in it for a lifetime, though others will move into school administration, counseling or specialized fields that address particular learning difficulties. Still others will move into educational research, educational policy making, college teaching, and/or careers in state and national government, professional education associations, research and development centers, or business and industry. Whatever career path you choose, we are confident that you will continue your commitment to enhancing the education of America's youth and adults.

We applaud your success and take pleasure in recommending you to school districts across the nation, for we are confident you will represent yourself, the College of Education, and Michigan State University in a most professional manner. We wish you the best for your continued personal and professional growth. We look forward to continuing a relationship with you as active alumni and/or graduate students in MSU's College of Education.

Sincerely,

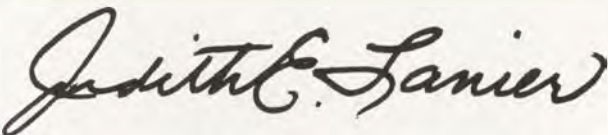

Judith E. Lanier  
Dean



Brian R. Beihl

College Of  
Education  
Dean Judith E. Lanier





ACOSTA, SYLVIA J.; WEST BLOOMFIELD  
B.A., Elementary Education  
ANDERSEN, KAREN R.; TROY  
B.A., Special Education/Elementary  
Education  
ANDERSON, SALLY I.; EATON RAPIDS  
B.A., Elementary Education  
APEL, SUSAN E.; SOUTHFIELD  
B.A., Elementary Education  
ASTFALK, ANNE MARGARET; GROSSE  
POINTE  
B.A., Administrative Recreation/Dance  
BABCOCK, BELINDA J.; APPLETON  
B.A., Special Education

BAERMAN, LAURIE D.; WEST  
BLOOMFIELD  
B.S., Elementary Education  
BAGLEY, CATHERINE J.; GRAND LEDGE  
B.A., Elementary Education  
BALFOUR, ANN L.; FENTON  
B.A., Special Education  
BALLARD, BARBARA J.; GRAND BLANC  
B.A., Elementary Education  
BARRETT, CHRISTINE A.; EAST LANSING  
B.A., Elementary Education  
BARROW, BARBARA A.; STERLING  
HEIGHTS  
B.A., Elementary Education

BASHARA, LAURA A.; GROSSE POINTE  
B.A., Physical Education  
BATTLE, LORI M.; HASLETT  
B.S., Therapeutic Recreation  
BECKWITH, KAREN S.; GARDEN CITY  
B.A., Special Education  
BEDERKA, LORI A.; DEARBORN HEIGHTS  
B.S., Physical Education/Health  
BELT, ELIZABETH A.; HOWELL  
B.A., Elementary Education  
BEVINS, SHARI A.; WASHINGTON  
B.A., Elementary Education

BIER, GLENN R.; CEDAR SPRINGS  
B.A., Special Education  
BILLS, LORI L.; GRAND BLANC  
B.A., Deaf Education  
BJORK, DIANE L.; KENT CITY  
B.S., Special Education  
BOGDAN, DESPINA E.; GRAND RAPIDS  
B.A., Education  
BOLDA, BETH A.; STERLING HEIGHTS  
B.A., Elementary Education  
BOOKMYER, ELIZABETH J.; SAGINAW  
B.A., Special Education

BORDEN, SANDRA L.; EAST DETROIT  
B.A., Special Education  
BRAGDON, PATRICIA; BATH  
B.A., Special Education  
BREWER, AMY L.; COS COB, CT  
B.A., Elementary Education  
BRINK, KAREN J.; BLOOMFIELD HILLS  
B.S., Recreation/Youth Leadership  
BROWN, DEIRDRE; DETROIT  
B.A., Elementary Education  
BRUCKER, SALLY E.; SAGINAW  
B.A., Elementary Education

BUEHLER, ROBYN D.; GRAND LEDGE  
B.A., Elementary Education  
BUIEWEG, KATHERINE J.; ROCHESTER  
B.A., Special Education  
BURLEY, MICHELLE A.; MENOMINEE  
B.A., Special Education  
BURNS, VALERIE A.; DETROIT  
B.A., Special Education  
BURREL, BEVERLY J.; MUSKEGON  
B.A., Elementary Education  
CALKINS, CHERYL A.; EAST LANSING  
M.A., Counseling

CARMODY, MICHAEL J.; OWOSSO  
B.A., Elementary Education  
CARNAHAN, MICHAEL; GRAND RAPIDS  
B.A., Mentally Impaired/Youth  
CARTER, KIMBERLY L.; MIDLAND  
B.A., Therapeutic Recreation  
CASTILLO, MANUEL; GRAND RAPIDS  
M.A., Counseling/Psychology  
CASTILLO, RACHELLE Y.; WARREN  
B.A., Elementary Education  
CELMER, MARSHA L.; BERKLEY  
B.A., Health

CHAGNON, LOUISE E.; NORTHVILLE  
B.S., Therapeutic Recreation  
CHAI LIN LIEN-NA; TAIWAN  
M.A., Educational Psychology  
CHANDLER, KIMBERLY ANN; STURGIS  
B.A., Education/Language Arts  
CHAPMAN, CLAIRE E.; LANSING  
B.S., Therapeutic Recreation  
CLAPP, KIMBERLY A.; CHARLOTTE  
B.S., Health Education  
CLAVETTE, DONALD R.; POTTERVILLE  
B.A., Elementary Education

COBB, LISA L.; MARINE CITY  
B.A., Special Education  
COCCIONE, JOHN R.; SWARTZ CREEK  
B.A., Special Education  
COLLOPY, KATHLEEN N.; COLD SPRING  
HBR., NY  
B.S., Special Education  
COOLMAN, LAURA; JACKSON  
B.A., Special Education  
CZERW, DEBRA L.; STERLING HEIGHTS  
B.A., Regular Education/Special Education  
DANIELSEN, SUSAN M.; LAKE ORION  
B.A., Elementary Teaching







DASKALOFF, JAYME JO; BLOOMFIELD HILLS  
B.A., Health Education  
DAVENPORT, JENNIFER A.; DEXTER  
B.A., Special Education  
DEAN, DIANE K.; FENTON  
B.A., Special Education  
DEBENE, ANGELA M.; STERLING HEIGHTS  
B.S., Recreation/Youth Leadership  
DEHAAN, MARY K.; GRAND RAPIDS  
B.S., Therapeutic Recreation  
DEHN, JUDITH A.; SOUTH HAVEN  
B.A., Special Education



DEROSE, MARY M.; EAST LANSING  
B.A., Elementary Education  
DOBBYN, MARIANNE M.; ROCHESTER  
B.A., Science/Social Studies  
DONOIAN, ROXANNE R.; LINCOLN PARK  
B.A., Elementary Education  
DRISCOLL, DIANNE L.; JACKSON  
B.A., Elementary Education  
ELLIS, SUSAN E.; BLOOMFIELD HILLS  
B.A., Elementary Education  
ETTINGTON, SUSAN R.; RIDGEFIELD, CT  
B.A., Elementary Education



FABIAN, DENISE L.; EAST LANSING  
B.S., Physical Ed./Health Education  
FALZETTA, ANNA; ROMEO  
B.S., Elementary Education  
FINKELSTEIN, RONDA L.; SOUTHFIELD  
B.A., Special Education  
FINNEGAN, SARAH F.; LANSING  
B.A., Elementary Education  
FINNIE, KIMBERLY J.; HASTINGS  
B.A., Special Education  
FISCHER, MARY E.; DEXTER  
B.A., Elementary Education



FISHER, MARY G.; FLINT  
B.A., Elementary Education  
FORGE, JEANNINE M.; WATERFORD  
B.A., Elementary Education  
FROST, CYNTHIA G.; PERRY  
B.A., Elementary Education  
GLESS, CONSTANCE J.; CASSOPOLIS  
B.A., Special Education  
GOODRICH-STUART, JILL E.; KALAMAZOO  
B.S.; Recreation Administration  
GOODSPEED, MONICA MARY;  
BIRMINGHAM  
B.A., Therapeutic Recreation



GORDON, BERNICE V.; CROSWELL  
B.A., Special Education  
GRABSKE, TAMARA A.; UTICA  
B.A., Special Education  
GREEN, DEBRA A.; MUSKEGON  
B.A., Elementary Education/Special Education  
GRZELAK, KAREN T.; ST. CLAIR SHORES  
B.A., Elementary Education  
GUSTAFSON, MARJORIE A.; LANSING  
B.A., Elementary Education  
GUYOT, ANN MARIE; GROSSE ILE  
B.S., Chemistry



HARDY, CAROL M.; STANTON  
B.A., Elementary Education  
HARRIS, KAREN D.; ALBION  
B.A., Recreation/Youth Leadership  
HAVITZ, LYNN C.; LANSING  
B.A., Elementary Education  
HAWLEY, MARY C.; FERNDALE  
B.A., Recreation Youth Mgt.  
HEFNER, CRAIG D.; ANN ARBOR  
B.A., Physical Education  
HILL, MERRILEE E.; EAST LANSING  
B.A., Special Education



HODGES, MARK STEPHEN; BAY CITY  
B.A., Elementary Education/Fine Arts  
HODGMAN, LISA A.; GRAND JUNCTION  
B.A., Elementary Education  
HOLLIS, CHARLOTTE D.; MT. MORRIS  
B.A., Elementary Education  
HOWE, MARY A.; SPRING LAKE  
B.S., Physical Education  
HURSLEY, MARY B.; BIRMINGHAM  
B.A., Physical Education  
JAGER, BRENDA K.; BYRON CENTER  
B.A., Special Education



JAHNER, JANICE M.; TECUMSEH  
B.A., Elementary Education  
JELLISON, KAREN A.; FARMINGTON HILLS  
B.A., Elementary Education  
JOHNSON, JUDITH L.; PINCKNEY  
B.A., Special Education  
JOHNSON, MARTIN W.; EAST LANSING  
B.A., Elementary Education  
JOHNSON, PENNY A.; MASON  
B.A., Elementary Education  
KALINSKI, JOHN V.; CLAWSON  
B.A., Special Education



KASMER, JODI L.; SOUTHFIELD  
B.A., Elementary  
KEITT, ANTHONY E.; NEW YORK, NY  
B.A., Educational Systems  
KENNEDY, SCOTT P.; MANCHESTER  
B.A., Special Education  
KITCHEN, PAMELA S.; EVART  
B.S., Physical Education  
KOPEL, RENA M.; ROCHESTER, NY  
B.A., Recreation and Youth Leadership  
KOSSOY, TERRY A.; LONGMEADOW, MA  
B.S., Physical Education







LARSEN, STEPHEN M.; KEEGO HARBOR  
B.A., Elementary Education  
LESLIE, SUSAN E.; BAY CITY  
B.A., Special Education  
LISCOMB, KEVIN L.; STERLING HEIGHTS  
B.S., Physical Education  
LOSEY, JERALDINE L.; BROOKLYN  
B.A., Recreation and Youth Leadership  
LOVE, CATHERINE A.; GLADSTONE  
B.A., Special Education  
LYCKA, MARISE D.; CORUNNA  
B.A., Special Education



MACHESKY, SHARON; WALLED LAKE  
B.A., Special Education  
MAGSIG, PHILIP L.; DANSVILLE  
B.A., Elementary Education  
MAHAR, PHILIP J.; DEARBORN  
B.S., Health and Physical Education  
MAIHOFFER, SUZANNE M.; REDFORD  
B.A., Elementary Education  
MAISNER, MICHAEL J.; MARSHALL  
B.S., Recreation and Youth Leadership  
MALONE, MARSHA L.; DETROIT  
B.A., Elementary Education



MANUTES, M. CHRISTINE; FLINT  
B.A., Elementary Education  
MARCHIORI, ANGELA M.; ST. CLAIR SHORES  
B.A., Special Education  
MARTIN, MINDY; GARDEN CITY  
B.A., Elementary Education  
MAVIAN, JAN M.; GROSSE POINTE WOODS  
B.A., Elementary Education  
MCCALLUM, MAUREEN A.; ST. CLAIR  
B.A., Special Education  
MCELROY, KELLY R.; DEWITT  
B.A., Special Education



MCKAY, ELIZABETH J.; BANGOR  
B.A., Elementary Education  
MCLEAN, MARY K.; BLOOMFIELD HILLS  
B.S., Physical Education  
MCNELIS, JILL M.; BIRMINGHAM  
B.A., Elementary Education  
MEADE, LYNDIA C.; PORT HURON  
B.S., Recreation and Youth Leadership  
MENEELY, MARY E.; BLOOMFIELD HILLS  
B.A., Elementary Education  
MINER, LINDA F.; DETROIT  
B.A., Elementary Education



MISAILEDIS, CELESTE M.; WILLIAMSTON  
B.A., Special Education  
MISKIN, KATHERINE H.; GROSSE ILE  
B.A., Special Education  
MOHR, MAUREEN A.; EATON RAPIDS  
B.A., Elementary Education  
MOORE, RONALD L.; DETROIT  
M.A., Education Administration  
MORROW, MARIO; DETROIT  
B.A., Elementary Education  
NIREGI, MITSUKI; TOCHIGI, JAPAN  
M.A., Educational Psychology



NONNAMAKER, WILLIAM R.; EAST LANSING  
B.S., Physical Education  
NOWICKI, BENNETT E.; DETROIT  
B.A., Fine Arts  
OAKES, KAREN J.; OSTEGO  
B.A., Special Education  
OBRIEN, SUSAN E.; Saline  
B.A., Elementary Education  
ONEILL, CYNTHIA J.; COLDWATER  
B.A., Special Education  
OTTENS, ELENA G.; LANSING  
B.A., Bilingual Education



OWEN, MARK A.; DEWITT  
B.S., Physical Education/Bus. Office Ed.  
PALACE, JOSEPH F.; PONTIAC  
B.S., Physical Education/Psychology  
PETERSON, MARGARET C.; BIRMINGHAM  
B.S., Physical Education  
PITTS, JANICE CLARICE; FLINT  
B.A., Special Education  
PURDY, KIMBERLY A.; OSCODA  
B.A., Special Education  
PUTNAM, LYNN R.; OVID  
B.A., Elementary Education



RANDALL, LAUREN M.; DETROIT  
B.A., Special Education  
RANSIER, PAMELA JEANE; COUER D'ALENE, ID  
B.A., English/Health Education  
RAY, JULIE M.; LANSING  
B.A., Special Education  
REESE, LAURIE A.; BLOOMFIELD HILLS  
B.A., Special Education  
RILEY, PAMELA R.; MUSKEGON  
B.A., Elementary Education  
RITTER, THOMAS J.; LANSING  
B.A., Secondary Math Education



RIVET, DONNA MAE; LANSING  
B.S., Physical Education  
ROBERTS, DAWN MARIE; WARREN  
B.A., Elementary Ed./Special Education  
ROBINSON, CAROL DIANE; PLEASANT HILL  
B.A., Fine Arts/Elementary Education  
RODRIGUEZ, JAVIER, DEARBORN  
M.A., Elementary Education  
ROGERS, CAROL; MILFORD  
B.S., Therapeutic Recreation  
ROGERS, STACY A.; EAST LANSING  
B.A., Special Education







SCHUCK, LINDA A.; EAST DETROIT  
B.S., Therapeutic Recreation  
SEELYE, JOYCE M.; MARCELLUS  
B.A., Elementary Education  
SESSION, CHERYL D.; DETROIT  
B.A., Elementary Education  
SHAW, JANET M.; PARK  
B.A., Special Education  
SHAW, KELLY J.; GARY, IN  
B.A., Elementary Education  
SHEEHAN, IRENE J.; N. MUSKEGON  
B.A., Special Education



SHERSTON, JULIE F.; HOWELL  
B.A., Special Education  
SHISHANI, ABOLRAMAN, JORDAN  
M.A., Counseling  
SHORE, DIANE; DETROIT  
B.A., Special Education  
SHUPTAR, STEVEN R.; PORTAGE  
B.A., English Education  
SILVESTRI, JANET M.; SYOSSET, NY  
B.A., Elementary Education  
SINACOLA, BRENDA; HOWELL  
B.A., Special Education



SKOWNESKI, SANDRA M.; WARREN  
B.A., Elementary Education  
SMITH, KELLY ANN; BRONSON  
B.S., Recreation Administration  
SMITH, NANCY E.; DANVILLE  
B.A., Elementary Education  
SMITH, TAMARA J.; GRETNA, LA.  
B.A., Health, Physical Education and Rec  
SOVIS, RUTHANN; COLDWATER  
B.A., Elementary Education  
STARRS, ANNE M.; LINDEN  
B.A., Elementary Education



STECK, CAROL S.; OWOSSO  
B.A., Therapeutic Recreation  
STEELE, DAWN M.; DOWAGIAC  
B.A., Elementary Education/Special Ed.  
STEINBERG, KAREN K.; OAK PARK  
B.A., Elementary Education  
STEVENS, CHERYL A.; OKEMOS  
B.A., Elementary Education  
STEVENS, VALERIE A.; PORTAGE  
B.A., Elementary Education  
STIBITZ, LAURA J.; MUSKEGON  
B.A., Special Education



STOKES, DAWN M.; WARREN  
B.A., Education  
STONE, CYNTHIA R.; OSSEO  
B.A., Special Education  
STORM, TERRI S.; AKRON  
B.A., Elementary Education  
STRAITH, AMY L.; BLOOMFIELD HILLS  
B.A., Therapeutic Recreation and  
Communications  
STRONG, LAWRENCE E.; OAK PARK  
E.D.S., Curriculum and Instruction  
SUTHERLAND, CAMMY A.; OKEMOS  
B.A., Elementary Education



TAYLOR, PAULA A.; ROCHESTER  
B.S., Therapeutic Recreation  
TEPLICA, THOMAS E.; NEW CASTLE, PA  
PH.D., Teacher Education  
THOMPSON, DARCY M.; BROOKLYN, NY  
B.A., Special Education  
TOBUREN, JANE E.; DUNDEE  
B.S., Physical Education  
TOPP, KATHLEEN M.; PLAINWELL  
B.A., Elementary Education  
TOUCHEQUE, BRIGITTE A.; ST. CLAIR  
SHORES  
B.A., Special Education



TOUMA, MICHELE L.; PLEASANT RIDGE  
B.A. Special Education/Elementary Ed.  
TREBILCOX, TAMMY A.; BELLEVILLE  
B.A., Youth Recreation and Leadership  
TURNER, KELLY J.; TROY  
B.A., Education  
TUTAK, EVA M.; ROTHBURY  
B.A., Special Education  
UBER, LUCY G.; HOWELL  
B.A., Elementary Education  
VOLTATTORNI, JAN M.; BIRMINGHAM  
B.A., Elementary Education



WAGNER, BETHANY M.; EAST GRAND  
RAPIDS  
B.A., Recreational Therapy  
WALLER, KAREN K.; HARTFORD  
B.A., Elementary Education  
WALTERS, CHARLES E.; LAINGSBURG  
B.A., Physical Education  
WHITE, ALICE R.; MT. MORRIS  
B.A., Elementary Education  
WICKERSHAM, PAMELA S.; MADISON  
HEIGHTS  
B.A., Special Education



WIENER, JEFF A.; HAZLETT, NJ  
B.S., Therapeutic Recreation  
WILKIE, LINDA M.; ST. JOHNS  
B.A., Special Education  
WILLIAMS, SUSAN M.; STERLING HEIGHTS  
B.A., Special Education  
WILTSHIRE, LINDSAY B.; BLOOMFIELD  
HILLS  
B.A., Special Education  
WOODRING, JUDY A.; MOUNT CLEMENS  
B.A., Elementary Education  
WOODS, JESSICA J.; DEERFIELD  
B.A., Elementary Education  
WUBBENA, WENDI S.; HOWELL  
B.A., Elementary Education







YENDICK, SHELLY M.; LIVONIA  
*B.A., Special Education*  
 YOUNG-HUBBARD, JENNIFER; EAST  
 LANSING  
*B.A., Elementary Education*





To the Engineering Graduates of 1982:

The College of Engineering of Michigan State University has prepared you well to enter the profession of engineering. We have also prepared you well to enter into a technological race which has no real finish line. We have given to each of you a specific body of knowledge and we have insisted that you acquire a set of skills which will let you use this body of knowledge. We have given you a way of thinking; a way of addressing and solving problems which will provide the basis for your continuing technological growth. We have not yet made you into true engineering professionals. This will come with experience and with time as you make the technological, moral, and ethical decisions that let you move through your engineering careers.

We are very proud of your academic accomplishments and we have every reason to believe that this excellence will continue. Your knowledge and skills will certainly be tested in an environment quite different from the classroom and the instructional laboratory but this you will take in stride.

We are sincerely interested in following you as your careers develop and we hope that you will stay in touch with us.

Sincerely,

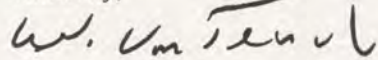

L. W. Von Tersch  
Dean



College Of  
Engineering  
Dean Lawrence W. Von Tersch





ADAMS, ANDREW R.; KALAMAZOO  
B.S., Mechanical Engineering  
ADKINS, MICHAEL R.; LIVONIA  
B.S., Engineering Arts  
AGLE, JEFFREY L.; BAY CITY  
B.S., Computer Science  
AHMADI, MEHRDAD; VANCOUVER,  
CANADA  
B.S., Computer Science  
ALDRICH, DONALD R.; MIDLAND  
B.S., System Science Engineering  
ALEGNANI, PAMELA J.; FARMINGTON  
HILLS  
B.S., Environmental Systems Science



ALLMAN, MICHAEL W.; SPRING LAKE  
B.S., Chemical Engineering  
ALWAHAB, RIYADH M.; BAGHDAD, IRAQ  
Ph.D., Civil Engineering  
AMELS, THOMAS G.; WYCKOFF, NEW  
JERSEY  
B.S., Chemical Engineering  
ANASON, ANTHONY M.; PLYMOUTH  
B.S., Mechanical Engineering  
ANDERSON, JAMES H.; OKEMOS  
B.S., Computer Science  
ARNETT, RENEE D.; ORCHARD LAKE  
B.S., Chemical Engineering



ARSENAULT, JOSEPH A.; GARDEN CITY  
B.S., Agricultural Engineering  
ASHER, ROY A.; PLYMOUTH  
B.S., Engineering Arts  
AUGUSTYNIAK, KENNETH M.; WARREN  
B.S., Chemical Engineering  
AZIMI, MORTEZA S.; PINOLE, CA  
M.S., Civil Engineering  
BAE, KYUNG J.; SEOUL, KOREA  
M.S., Chemical Engineering  
BAIN, ROBERT B.; ST. JOSEPH  
B.S., Mechanical Engineering



BAIR, JENNIFER L.; CORNING, NY  
B.S., Engineering Arts  
BAKKEN, THERESA A.; JACKSON, WI  
B.S., Chemical Engineering  
BALLARD, CHARLES P.; MIDLAND  
B.S., Mechanical Engineering  
BARDEN, BERNIE L.; INKSTER  
B.S., Mechanical Engineering  
BARNES, ZANE M.; TRAVERSE CITY  
B.S., Electrical Engineering  
BARNSE, JULIE A.; MONTROSE  
B.A., Mechanical Engineering



BARTON, KEITH E.; BERKLEY  
B.S., Computer Science  
BAUCH, DAVID J.; MACKINAW CITY  
B.S., Mechanical Engineering  
BAYLIS, JUDY A.; LAKE CITY  
B.S., Civil Engineering  
BEBEE, ALAN J.; OKEMOS  
B.S., Electrical Engineering  
BEHM, BRETT N.; BIRMINGHAM  
B.S., Chemical Engineering  
BELFER, DAN F.; GRAND RAPIDS  
B.S., Computer Science



BELFIE, LUKE W.; WARREN  
B.S., Mechanical Engineering  
BELYUE, DWIGHT E.; INKSTER  
B.S., Mechanical Engineering  
BERGSTROM, DANIEL F.; NORTHVILLE  
B.S., Civil Engineering  
BERRY, MANDEVILLE JR.; DETROIT  
B.S., Mechanical & Packaging Engineering  
BILDZOK, PAUL T. JR.; ALMONT  
B.S., Computer Science  
BILLMAIER, ALAN M.; COLDWATER  
B.S., Chemical Engineering



BISSELL, STEVEN W.; ST. JOHNS  
B.S., Engineering Arts  
BLACKBURN, STEVE M.; LANSING  
B.S., Civil Engineering  
BLACKLEDGE, DONALD E.; FARWELL  
B.S., Electrical Engineering  
BOLTON, CAROLYN L.; RIVERVIEW  
B.S., Chemical Engineering  
BOSMA, CATHY J.; FLINT  
B.S., Civil Engineering  
BOYER, SCOTT C.; SWARTZ CREEK  
B.S., Civil Engineering



BRANDT, JOANNE K.; LAINGSBURG  
B.S., Electrical Engineering  
BRANSLEY, JOANNE M.; NORTHBROOK,  
IL  
B.S., Engineering Arts  
BREWER, MARK T.; FLINT  
B.S., Civil Engineering  
BRIGGS, KEVIN W.; FARMINGTON HILLS  
B.S., Computer Science  
BRINK, PHIL N.; GRANT  
B.S., Agricultural Engineering  
BRODBECK, KENNETH N.; OTTAWA LAKE  
B.S., Agricultural Engineering



BROWN, KURT P.; LOUISVILLE, OH  
B.S., Computer Science  
BROWN, SHERI E.; NORTHVILLE  
B.S., Civil Engineering  
BUDDNICK, GREGORY R.; TROY  
B.S., Material Science/Metallurgy  
BUDYTA, KATHLEEN C.; STERLING  
HEIGHTS  
B.S., Chemical Engineering  
BURKERT, PHILIP A.; MUSKEGON  
B.S., Electrical Engineering  
BURNS, JOSEPH W.; LANSING  
B.S., Electrical Engineering







BURNS, WILLIAM L.; HASTINGS  
B.S., Civil Engineering  
BUSK, ALBERT C.; OTSEGO  
B.S., Agricultural Engineering  
BUTLER, RICHARD K.; TECUMSEH  
B.S., Mechanical Engineering  
CERNIS, DIANA A.; WEST BLOOMFIELD  
B.S., Mechanical Engineering  
CHERRETTE, ALAN R.; BIRMINGHAM  
B.S., Electrical Engineering  
CHESNEY, TODD L.; MT. CLEMENS  
B.S., Computer Science



CHRISTY, SCOTT T.; FARMINGTON HILLS  
B.S., Engineering Arts  
CLARK, MICHAEL J.; CROSWELL  
B.S., Agricultural Engineering  
CLAUSON, MITCHELL D.; UTICA  
B.S., Engineering  
CLINTON, JOHN W.; DETROIT  
B.S., Electrical Engineering  
CLOSE, MICHAEL H.; ADRIAN  
B.S., Civil Engineering  
COLWELL, RICHARD L.; LIVONIA  
B.S., Chemical Engineering



CONKLIN, DAVID L.; HOLLAND  
B.S., Civil Engineering  
CONKLIN, MICHAEL D.; ALMA  
B.S., Electrical Engineering  
COOK, STEVEN J.; LANSING  
B.S., Civil Engineering  
COOLMAN, GARY D.; JACKSON  
B.S., Computer Science  
CORRIGAN, DAVID S.; LIVONIA  
B.A., Electrical Engineering  
COTE, KENNETH F.; ADRIAN  
B.S., Engineering Arts



CRABBE, DEBORAH; ORANGETBURG, NY  
B.S., Engineering Arts/Psychology  
CROSKEY, DIANE E.; FRASER  
B.S., Engineering  
CROWLEY, PATRICK J.; WYOMING  
B.S., Mechanical Engineering  
CRUZ-CASTILLO, SALLY; CAPAC  
B.S., Electrical Engineering  
DAGHER, JERRY; KALAMAZOO  
B.S., Electrical Engineering  
DAHLSTROM, LAURIE A.; FARMINGTON  
HILLS  
B.S., Computer Science



DAILEY, KEVIN P.; FARMINGTON HILLS  
B.S., Mechanical Engineering  
DANG HUNG NGOC; SAIGON, VIETNAM  
B.S., Computer Science  
DANIELAK, DANIEL F.; REDFORD  
B.S., Mechanical Engineering  
DAVIS, JONATHAN P.; COLUMBIA, MO  
B.S., Computer Science/Psychology  
DAVIS, MARK A.; ROCHESTER  
B.S., Computer Science  
DEMARS, LINDA A.; ROYAL OAK  
B.S., Engineering Arts/Industrial Design



DENOMY, Pamela G.; ST. CLAIR  
B.S., Mechanical Engineering  
DEVEREAUX, MARK T.; JACKSON  
B.S., Electrical Engineering  
DE VRIES, PAUL H.; KENTWOOD  
B.S., Mechanical Engineering  
DEWEESE, DALE N.; OWOSSO  
B.S., Engineering Arts  
DIAMOND, ALLISON L.; TRENTON  
B.S., Civil Engineering  
DIGET, GAIL A.; PORTAGE  
B.S., Engineering Arts



DOEPKE, FRED E.; GOULD CITY  
B.S., Mechanical Engineering  
DOMAGALSKI, DANIEL G.; WARREN  
B.S., Mechanical Engineering  
DOMBROWSKI, RICHARD L.; DEARBORN  
B.S., Chemical Engineering  
DOSTAL, LISA M.; MIDLAND  
B.S., Computer Science  
DOWN, EUGENE T.; EAST LANSING  
B.S., Mechanical Engineering  
DUKAT, RONALD E.; ROCHESTER  
B.S., Mechanical Engineering



DUMOND, TIMOTHY L.; CORUNNA  
B.S., Civil Engineering  
DUX, JOHN B.; BIRMINGHAM  
B.S., Chemical Engineering  
D'VALENTINE, MARK L.; EAST LANSING  
B.S., Mechanical Engineering  
EBY, MARK A.; KALAMAZOO  
B.S., Chemical Engineering  
EICHER, DOUGLAS J.; TROY  
B.S., Mechanical Engineering  
ELY, DAVID W.; JACKSON  
B.S., Mechanical Engineering



ENGBERG, JOHN J.; HOFFMAN ESTATES,  
IL  
B.S., Computer Science  
EVERS, DALE A.; ST. PAUL, MN  
B.S., Electrical Engineering  
FAIRBANKS, RONALD P.; ST. JOSEPH  
B.S., Engineering Arts/Business  
FARRELL, JUDITH C.; SOUTHFIELD  
B.S., Mechanical Engineering  
FEKETE, KARAN E.; RIVERVIEW  
B.S., Systems Science  
FINAN, PATRICK; PORT AUSTIN  
B.S., Civil Engineering







FOULDS, STEVEN K.; SAGINAW  
B.S., Civil Engineering  
FRAHM, JEFFREY R.; FRANKENMUTH  
B.S., Agricultural Engineering  
FRAYER, STEVEN M.; UNION LAKE  
B.A., Engineering Arts  
FRYZEL, JOANN C.; PINCONNING  
B.S., Chemical Engineering  
FUHS, ERIC D.; MT. CLEMENS  
B.S., Mechanical Engineering  
GAFFORD, JOHN C.; JACKSON  
B.S., Engineering Mechanics



GALLAGHER, LISA A.; ANN ARBOR  
B.S., Engineering Arts  
GALLOWAY, WILLIAM J.; GRAND RAPIDS  
B.S., Mechanical Engineering  
GALUARDI, PATRICK B.; SOUTHFIELD  
B.A., Engineering Arts  
GARTNER, ERIC A.; DEARBORN  
B.S., Mechanical Engineering  
GEY, ROBERT K.; PONTIAC  
B.S., Civil Engineering  
GIBBONS, KEVIN A.; ANN ARBOR  
B.S., Electrical Engineering



GILES, LINDA S.; HUNTINGTON WOODS  
B.S., Engineering Arts  
GILLESPIE, GLEN R.; HASLETT  
B.S., Mechanical Engineering  
GILMORE, GREGORY P.; LANSING  
B.S., Electrical Engineering  
GISLAIN, JON F.; NAPERVILLE, IL  
B.S., Chemical Engineering  
GLOVER, CARLOTTA I.; DERMOTT, AZ  
B.S., Mechanical Engineering  
GONYEA, LAWRENCE R.; ROSEVILLE  
B.S., Computer Science



GOOD, DAVID E.; FARMINGTON HILLS  
B.S., Civil Engineering  
GOOD, JOHN C.; MONROE  
B.S., Mechanical Engineering  
GOU, MICHAEL W.; TAINAN, TAIWAN  
M.S., Mechanical Engineering  
GRAHAM, KATHRYN T.; BATTLE CREEK  
B.S., Computer Science  
GREENING, KENTON N.; LANSING  
B.S., Engineering Arts  
GREGORY, YVONNE E.; DETROIT  
B.S., Engineering Arts



GRIFFIN, JAMES H.; LAUREL, MD  
B.S., Computer Science  
GRIMES, DARYLL J.; SANDUSKY  
B.S., Chemical Engineering  
GRYBOWSKI, JAMES A.; SAGINAW  
B.S., Electrical Engineering  
GURA, GERALD A.; WARREN  
B.S., Electrical Engineering  
HAADSMAN, MARI L.; COMSTOCK PARK  
B.S., Mechanical Engineering  
HABIBI, DARIUSH G.; TEHRAN, IRAN  
B.S., Electrical Engineering



HAGEMANN, DONNA M.; FARMINGTON  
HILLS  
B.S., Mechanical Engineering  
HANCHAR, STEPHEN R.; DELTON  
B.S., Electrical Engineering  
HANSEN, BRUCE G.; LANSING  
B.S., Mechanical Engineering  
HATHAWAY, JAMES A.; MILFORD  
B.S., Engineering Arts/Packaging  
HAUMERSEN, JOHANNES; SOUTH HAVEN  
B.A., Electrical Engineering  
HEATH, MICHAEL D.; SAGINAW  
B.S., Engineering Arts



HEATHFIELD, DENNIS D.; UTICA  
B.S., Agricultural Engineering  
HEBERT, THOMAS A.; TAYLOR  
B.S., Electrical Engineering  
HEIKS, TIMOTHY J.; BROOKLYN  
B.S., Mechanical Engineering  
HEIL, CHARLES W. JR.; LIVONIA  
B.S., Electrical Engineering  
HEILMAN, GREGORY P.; EAST LANSING  
B.S., Mechanical Engineering  
HEM, JEANNE M.; FLUSHING  
B.S., Mechanical Engineering



HEPPLER, MICHAEL H.; LATHRUP VILLAGE  
B.A., Mechanical Engineering  
HEWITT, WILLIAM A.; TIPPECANOE, IN  
B.S., Computer Science  
HEYDEN, PAUL D.; JACKSON  
B.S., Electrical Engineering  
HILTON, CHRISTINE M.; PORTLAND  
B.S., Civil Engineering  
HOLDEN, PETER G.; BIRMINGHAM  
B.S., Mechanical Engineering  
HOLLAND, VICTORIA L.; DETROIT  
B.S., Systems Science



HOLODAY, BRIAN J.; WARREN  
B.S., Electrical Engineering  
HORNBOGEN, FRITZ E.; MARQUETTE  
B.S., Mechanical Engineering  
HOVORKA, CATHERINE J.; DAYTON, OH  
B.S., Mechanical Engineering  
HUNT, LAURIE L.; SAGINAW  
B.S., Engineering Arts  
HUNT, MICHAEL S.; DECKERVILLE  
B.S., Agricultural Engineering  
INGLES, SHARON L.; HILLSDALE  
B.S., Engineering

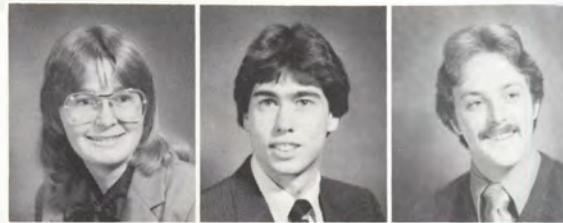





INMAN, THOMAS P.; FARMINGTON HILLS  
B.S., Systems Science/Mathematics  
IVERSEN, ERIC A.; LANSING  
B.S., Civil Engineering  
JANOWSKI, JANICE M.; MUSKEGON  
B.S., Mechanical Engineering  
JASON, JILL D.; STOCKBRIDGE  
B.S., Engineering Arts  
JENSEN, RANDALL S.; FRANKENMUTH  
B.S., Electrical Engineering  
JOHNSON, CHARLES H.; KALAMAZOO  
B.S., Mechanical Engineering



JOHNSON, PHYLLIS R.; KALAMAZOO  
B.S., Systems Science  
JONES, REESE B.; DETROIT  
B.S., Electrical Engineering  
JOSEPHANS, KENNETH R.; NEW  
CARROLLTON, MD  
B.S., Computer Science  
JURATOVAC, JOANNE M.; TROY  
B.S., Engineering Arts  
KAMPS, MARK S.; HOLLAND  
B.S., Mechanical Engineering  
KASHY, DAVID H.; OKEMOS  
B.S., Mechanical Engineering



KERSTEN, JEFFREY S.; SOUTHFIELD  
B.S., Mechanics  
KILLEEN, FREDERICK A.; BIRMINGHAM  
B.S., Electrical Engineering  
KING, RANDALL J.; FARMINGTON HILLS  
B.A., Mechanical Engineering  
KIRSCH, MICHAEL R.; HARBOR BEACH  
B.S., Agricultural Engineering  
KONDAL, KERRY R.; BIRCH RUN  
B.S., Chemical Engineering  
KOTOSKI, RALPH T.; ALBUQUERQUE, NM  
B.S., Computer Science



KOZERSKI, DON M.; FARMINGTON  
B.S., Engineering Arts  
KRAFFT, DAWN M.; FRANKENMUTH  
B.S., Chemical Engineering  
KRAUSHAAR, NED K.; SALINE  
B.S., Chemical Engineering  
KREH, PATTI S.; CASEVILLE  
B.S., Engineering Arts/Packaging  
KRENN, RANDOLPH A.; BIRMINGHAM  
B.S., Electrical Engineering  
KRUCHTEN, BRAD W.; FLINT  
B.S., Mechanical Engineering



KRUEGER, GARY C.; SAGINAW  
B.S., Civil Engineering  
KUEHNE, JENS; BERKLEY  
B.S., Agricultural Engineering  
KULCZYCKI, JEROME S.; WARREN  
B.S., Systems Science  
KUNKEL, GINA R.; SOUTHFIELD  
B.S., Mechanical Engineering/Packaging  
LAMROUX, JON M.; OWOSSO  
B.S., Mechanical Engineering  
LANDAU, KEITH W.; TINLEY PARK, IL  
B.S., Computer Science



LANTZSCH, THOMAS P.; ROSCOMMON  
B.S., Electrical Engineering  
LARDER, DEBRA K.; LIVERMORE, CA  
B.S., Mechanical Engineering  
LARRIMER, PETER D.; GLENSHAW, PA  
B.S., Mechanical Engineering  
LARSON, KATHRYNE A.; GRAND RAPIDS  
B.S., Mechanical Engineering  
LASALLE, GARY J.; PONTIAC  
B.S., Mechanical Engineering  
LAWTHER, JOEL S.; IONIA  
B.S., Mechanical Engineering



LAYNE, WILLIAM J.; ESSEXVILLE  
B.S., Computer Science  
LEACH, MARK A.; TROY  
B.S., Computer Science  
LEDERER, KARL F.; LOCKPORT, NY  
B.S., Civil Engineering  
LEFKO, GARY P.; FARMINGTON HILLS  
B.S., Chemical Engineering  
LEPPEK, STEVEN L.; OXFORD  
B.S., Mechanical Engineering  
LEWIS, KENNETH P.; SOUTHFIELD  
B.S., Engineering Arts



LIENING, GERALD A.; ALLEN PARK  
B.S., Mechanical Engineering  
LINDGREN, DANIEL R.; DEPERE, WI  
B.S., Mechanical Engineering  
LOIACANO, PEGGY A.; SAGINAW  
B.S., Mechanical Engineering  
LONGCORE, WAYNE R.; BAILEY  
B.S., Computer Science  
LONGMUIR, JEANNE E.; PONTIAC  
B.S., Engineering Arts  
LOUWERS, KEVIN B.; ST. CLAIR SHORES  
B.S., Civil Engineering



LYBECKER, KENT S.; ROCHESTER  
B.S., Electrical Engineering  
MABEN, CHRISTOPHER K.; BIRMINGHAM  
B.S., Chemical Engineering/Lyman Briggs  
MACHNIC, RICHARD G.; TONAWANDA, NY  
B.S., Civil Engineering  
MACKAY, BRUCE R.; MARYSVILLE  
B.S., Civil Engineering  
MADDEN, MICHAEL T.; FARMINGTON  
HILLS  
B.S., Computer Science  
MAKOWSKA, JAMES E.; CAPAC  
B.S., Civil Engineering







MARCEAU, RICHARD G.; MARQUETTE  
B.S., Civil Engineering  
MARKHAM, GARY R.; ORCHARK LAKE  
B.S., Mechanical Engineering  
MARTEL, MICHAEL A.; FLINT  
B.S., Mechanical Engineering  
MARTELL, CLAUDE A.; ROYAL OAK  
B.S., Electrical Engineering  
MARTENS, NANCY E.; WASHINGTON  
B.S., Mechanical Engineering  
MARTINELLI, MICHAEL D.; ROSEVILLE  
B.S., Chemical Engineering



MARZOLF, PATRICK J.; TROY  
B.S., Electrical Engineering  
MASSOLL, GAIL A.; FLINT  
B.S., Mechanical Engineering  
MCCARTHY, ROBERT J.; LANSING  
B.S., Mechanical Engineering  
MCCLAUGHRY, DAVID A.; MUNSTER, IN  
B.S., Mechanical Engineering  
MCCONNELL, SHANNON L.; HASTINGS  
B.S., Electrical Engineering  
MCCONNELL, WAYNE D.; YALE  
B.S., Mechanical Engineering



MCDANIEL, SHELDON K.; WEST  
BLOOMFIELD  
B.S., Mechanical Engineering  
MCGARRY, COLLEEN M.; GRAND BLANC  
B.S., Civil Engineering  
MCGOWN, JAMES A.; HONG KONG  
B.S., Mechanical Engineering  
MCINNIS, SCOTT A.; MARYSVILLE  
B.S., Mechanical Engineering  
MCKENNEY, CURTIS D.; MIDLAND  
B.S., Chemical Engineering  
MCKINNEY, JOHN R.; EAST LANSING  
B.S., Electrical Engineering



MCMURPHY, RAYMOND D.; BELMONT  
B.S., Chemical Engineering  
MCNEIL, MARK W.; LANSING  
B.S., Electrical Engineering  
MCNULTY, DANIEL J.; BIRMINGHAM  
B.S., Engineering Arts  
MEDICKE, JOHN A.; AUDUBON, PA  
B.S., Computer Science  
MEHALL, SUSAN M.; FARMINGTON HILLS  
B.S., Mechanical Engineering  
MEINER, THOMAS J.; NORWAY  
B.S., Materials Science



MELUCH, TIMOTHY B.; BIRMINGHAM  
B.S., Chemical Engineering  
MERRITT, SUSAN L.; HOMEWOOD, IL  
B.S., Mechanical Engineering  
MESSICK, WILLIAM P.; GREENVILLE, OH  
B.S., Computer Science  
MEYER, MICHAEL J.; MIDLAND  
B.S., Mechanical Engineering  
MICKAS, CYNTHIA G.; GROSSE POINTE  
WOODS  
B.S., Electrical Engineering  
MILBY, GREGORY H.; WARREN  
B.S., Electrical Engineering



MILLER, GEORGE R.; GRAND LEDGE  
B.S., Electrical Engineering  
MILLER, KEITH J.; LANSING  
B.S., Civil Engineering  
MILLER, MARK E.; BIRMINGHAM  
B.S., Chemical Engineering  
MINNETT, JOHN A.; LUPTON  
B.S., Civil Engineering  
MINTHORN, JAMES W.; MERRITT  
B.S., Mechanical Engineering  
MITCHELL, CHARLESHA; CINCINNATI, OH  
B.S., Electrical Engineering



MUFFETT, ANSON D.; BIG RAPIDS  
B.A., Civil Engineering  
MONJE, ANNETTE M.; CERESCO  
B.S., Computer Science  
MONTVILLE, TERESSA L.; LINCOLN PARK  
B.S., Computer Science  
MOSSNER, LINDA S.; FRANKENMUTH  
B.S., Chemical Engineering  
MULLANE, MARTIN E.; LIVONIA  
B.S., Civil Engineering  
MUNCK, MARLA M.; OKEMOS  
B.S., Civil Engineering



MUZZIN, GARY N.; LINCOLN PARK  
B.S., Mechanical Engineering  
NEFF, GREGORY D.; HOLIDAY, FL  
M.S., Mechanical Engineering  
NEILS, PAUL F.; ALLEGAN  
B.S., Mechanical Engineering  
NEWMAN, CRAIG A.; WYOMING  
B.S., Mechanical Engineering  
NEWMAN, KAREN B.; SOUTH LYON  
B.S., Electrical Engineering  
NGUYEN, DUC H.; CLINTON TOWNSHIP  
B.S., Computer Science



NICHOLLS, LINEA E.; LANSING  
B.S., Computer Science  
NIEBOER, LARRY D.; RICHLAND  
B.S., Civil Engineering  
NOKES, JAMES P.; ALBUQUERQUE, NM  
B.S., Mechanical Engineering  
OLBRICH, DENNIS B.; LINCOLN PARK  
B.S., Chemical Engineering  
OLSHOVE, ELAINE A.; DETROIT  
B.S., Civil Engineering  
OSEI, BONSO J.; KUMASI, GHANA  
B.S., Electrical Engineering







OTT, KAREN J.; ST. CLAIR SHORES  
B.S., Mechanical Engineering  
OVALLES, EDWARD B.; DEDEDO, GUAM  
B.S., Computer Science  
OVERBEEK, DAVID L.; GRANDVILLE  
B.S., Civil Engineering/Construction  
OWEN, CRAIG A.; BAY CITY  
B.S., Electrical Engineering  
PALMER, SUSAN J.; WARREN  
B.S., Electrical Engineering  
PANASIUK, ALEX I.; WARREN  
B.S., Mechanical Engineering



PEARSON, WILLIAM C.; ESCANABA  
B.S., Electrical Engineering  
PETERS, ROBERT E.; MOUNT CLEMENS  
B.S., Mechanical Engineering  
PICKETT, MICHAEL G.; TOLEDO, OH  
B.A., Agricultural Engineering  
PIERCE, JAMES A.; LIVONIA  
B.S., Computer Science  
PIROG JOHN M.; NOVI  
B.S., Electrical Engineering  
PIZZIMENT, JOSEPH W.; NIAGARA FALLS,  
NY  
B.S., Computer Science



POIRER, STEVEN C.; STERLING HEIGHTS  
B.S., Mechanical Engineering  
POSSANZA, STEVEN D.; OKEMOS  
B.S., Chemical Engineering  
POWER, JAMES B.; OWOSSO  
B.S., Electrical Engineering  
PRIEBE, JOSEPH A.; LANSING  
B.S., Mechanical Engineering  
PRINS, WILLIAM S.; GAITHERSBURG, MD  
B.S., Chemical Engineering  
PULVER, JOSEPH D.; MASON  
B.S., Civil Engineering



PURCELL, ERIC E.; NORTHVILLE  
B.S., Mechanical Engineering  
PYNNONE, ELIZABETH I.; LATHRUP  
VILLAGE  
B.S., Engineering Arts  
QUIGG, MARK T.; SPRING LAKE  
B.S., Manufacturing Engineering  
RADEWALD, VERN E.; MILES  
B.S., Agricultural Engineering  
RALPH, WILLIAM M.; LIVONIA  
B.S., Chemical Engineering  
RANKIN, DIRK S.; BIRMINGHAM  
B.S., Computer Science

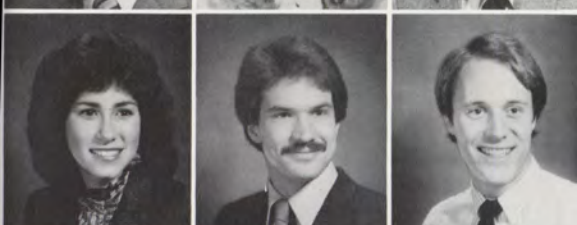

REAGEN, SANDRA L.; PONTIAC  
B.S., Mechanical Engineering  
REED, BRIAN P.; HASLETT  
B.S., Civil Engineering  
REID, JEFFREY A.; EAST LANSING  
B.S., Civil Engineering  
RICHARDSON, CARL F.; BAY CITY  
B.S., Computer Science  
RIEKE, PHILLIP E.; OKEMOS  
B.S., Systems Science  
RIESS, MICHAEL J.; SOUTH LYON  
B.S., Electrical Engineering



RIGOTTI, MARIE Y.; TAYLOR  
B.S., Computer Science/Engineering  
RITTER, BEVERLY A.; STURGIS  
B.S., Computer Science  
RIVARD, CLIFFORD M.; LIVONIA  
B.S., Mechanical Engineering  
RIVERA, TOM J.; LINCOLN  
B.S., Electrical Engineering  
ROBINSON, MARK G.; IMALY CITY  
B.S., Computer Science  
ROMANCHUK, RICHARD M.; GARDEN CITY  
B.A., Electrical Engineering



ROZARIO, FREDERICK J.; BOMBAY, INDIA  
B.S., Mechanical Engineering  
RUBOW, PETER H.; EAST DETROIT  
B.S., Mechanical Engineering  
RUTGERS, NANCY L.; PORTAGE  
B.S., Computer Science  
SANDELANDS, DAVID S.; WEST  
BLOOMFIELD  
B.S., Mechanical Engineering  
SANDERS, DAVID S.; BIRMINGHAM  
B.S., Mechanical Engineering  
SANDERSON, LEE J.; EATON RAPIDS  
B.S., Chemical Engineering



SANTER, CAROLYN M.; BIG RAPIDS  
B.S., Civil Engineering  
SARVER, CHRISTOPHER C.; BRIGHTON  
M.S., Applied Mechanics  
SAVANYO, JOSEPH J.; ALLEN PARK  
B.S., Biomedical Engineering/Mechanical  
Eng.  
SCHADE, MARK R.; WARREN  
B.S., Chemical Engineering  
SCHAEFER, NICHOLAS P.; NILES  
B.S., Chemical Engineering  
SCHMEICHEL, BEVERLY R.; BIRMINGHAM  
B.S., Civil Engineering



SCHMIDT, DENNIS E.; ELK GROVE  
VILLAGE, IL  
B.S., Electrical Engineering  
SCHMIDT, ROBIN D.; NILES  
B.S., Mechanical Engineering  
SCHROEDER, KEVIN J.; BIG RAPIDS  
B.S., Chemical Engineering  
SCHROEDER, TIMOTHY P.; GRAFTON, WI  
B.S., Computer Science  
SCHUETTE, MICHAEL A.; SAGINAW  
B.S., Electrical Engineering  
SCIESZKA, GREGG L.; FLINT  
B.S., Engineering Arts







SEABROOK, MICHELLE R.; LAKE ORION  
B.S., Engineering Arts/Marketing  
SECORD, BRIAN F.; GREENVILLE  
B.S., Electrical Engineering  
SEVERANCE, STEVEN R.; WASHINGTON  
B.S., Electrical Engineering  
SHAIBAIE, ALI A.; TABRIZ, IRAN  
B.S., Electrical Engineering  
SHAW, STEVEN J.; BALBOA, PANAMA  
B.S., Computer Science  
SHEFF, BERNARD B.; UTICA  
B.S., Civil Engineering/Environmental Eng.



SHIFRA, PAULETTE.; ST. CLAIR SHORES  
B.S., Material Science Engineering  
SHOYER, FREDERICK J.; WILLOW GROVE,  
PA  
B.A., Systems Engineering  
SHUMWAY, JAMES D.; ROUND HILL, VA  
B.S., Civil Engineering  
SIKORSKI, RICHARD G.; DEARBORN  
B.S., Engineering Arts/Business  
SITCHIN, JANET.; OAK PARK  
B.S., Computer Science  
SKINNER, KATHLEEN R.; PONTIAC  
B.S., Mechanical Engineering



SKORA, JAMES M.; KALAMAZOO  
B.S., Mechanical Engineering  
SMITH, GREGORY T.; MERRITT ISLAND, FL  
B.S., Chemical Engineering  
SMITH, JEFFREY S.; LANSING  
B.S., Computer Science  
SOMA, SUSAN M.; LIVONIA  
B.S., Agricultural Engineering  
SPAGNUOLO, FRANK C.; FOWLERVILLE  
B.S., Electrical Engineering  
SPEAKER, LISA A.; LIVONIA  
B.S., Engineering Arts



SPINNER, MIRIAM C.; SOUTHFIELD  
B.S., Engineering Arts  
SQUIRES, KELVIN B.; DETROIT  
B.S., Mechanical Engineering  
STARKEY, FRANCES A.; GRAND HAVEN  
B.S., Engineering Arts  
STEEN, GRANT F.; TROY  
B.S., Mechanical Engineering  
STEINBERG, STEPHEN R.; COCKEYSVILLE,  
MD  
B.S., Mechanical Engineering  
STOCKWELL, MARK C.; FRANKENMUTH  
B.S., Mechanical Engineering



STYGLES, GENE L.; JACKSON  
B.S., Civil Engineering  
SUAREZ, LARRY L.; DEARBORN HEIGHTS  
B.S., Chemical Engineering  
SZCZEDANSKI, JULIE A.; WARREN  
B.S., Electrical Engineering  
TATE, JEFFREY P.; DETROIT  
B.S., Electrical Engineering  
TAYLOR, ROGER E.; VIENNA  
B.S., Computer Science  
TESORERO, JOSEPH P.; ORCHARD LAKE  
B.S., Engineering Arts



THOMAS, MARK W.; BATTLE CREEK  
B.S., Civil Engineering  
THOMAS, ROBERT M.; HASLETT  
B.S., Mechanical Engineering  
THORSEN, LAURICE M.; BIRMINGHAM  
B.S., Electrical Engineering  
THUEME, TRACY A.; FAIR HAVEN  
B.S., Mechanical Engineering  
TIFFANY, ERIC R.; MIDLAND  
B.S., Mechanical Engineering  
TIGELAAR, WADE J.; HUDSONVILLE  
B.S., Engineering Arts



TOKARSKI, JANET O.; BIRMINGHAM  
B.S., Mechanical Engineering  
TOSKEY, GEORGE A.; ST. CHARLES  
B.S., Electrical Engineering  
TRENTACOSTA, LAURIE A.; WARREN  
B.S., Engineering Arts  
TRESE, BRENNAN J.; CLARKSTON  
B.S., Electrical Engineering  
TRUMMER, GERALD C.; WARREN  
B.S., Systems Science  
TSAI, MU CHI.; EAST LANSING  
M.S., Heat Transfer



TUNISON, TIMOTHY J.; HADLEY  
B.S., Computer Science  
TURNBULL, ROBERT R.; LANSING  
B.S., Electrical Engineering  
UKROP, DAVID J.; SOUTHFIELD  
B.A., Mechanical Engineering  
UPDIKE, MICHAEL K.; COMSTOCK PARK  
B.S., Engineering Arts  
VAN GILDER, JOSEPH R.; HURON, OH  
B.S., Mechanical Engineering  
VANFLETEREN, ROBERT J.; ROYAL OAK  
B.S., Engineering Arts/Communications



VANN, MARK O.; GROSSE POINTE PARK  
B.S., Engineering Arts  
VERHAEGHE, MARY C.; WARREN  
B.S., Chemical Engineering  
VIAL, GARY M.; LANSING  
B.S., Civil Engineering  
VIAL, PAUL D.; OAK PARK  
B.S., Engineering Arts  
WALDRON, WILLIAM K.; DEARBORN  
B.S., Engineering Mechanics  
WALL, CLIFFORD P.; EATON RAPIDS  
B.S., Computer Science







WANDOR, DAVID G.; ST. CLAIR SHORES  
*B.S., Chemical Engineering*  
 WAY, SAMUEL B.; DETROIT  
*B.S., Electrical Engineering*  
 WEISHEIT, COREY G.; MILFORD  
*B.S., Chemical Engineering*  
 WERNETTE, WILLIAM P.; FARMINGTON  
 HILLS  
*B.S., Electrical Engineering*  
 WESTPHAL, JAMES D.; ANN ARBOR  
*B.S., Engineering Arts*  
 WETTSTONE, CATHLEEN J.; NORTH  
 HAVEN, CT  
*B.S., Computer Science/System Science*

WHEAT, MARK J.; DEWITT  
*B.S., Materials Science*  
 WHITE, NEAL L. JR.; DETROIT  
*B.S., Systems Science*  
 WHITFORD, CONSTANCE A.; LANSING  
*B.S., Computer Science*  
 WIESER, THOMAS J.; C.C. HILLS, IL.  
*B.S., Mechanical Engineering*  
 WILLIAMS, PAMELA J.; INKSTER  
*B.S., Electrical Engineering*  
 WILLIAMS, PATRICIA A.; FLINT  
*B.A., Mechanical Engineering*

WILLIAMSON, CHARLES R.; PONTIAC  
*B.S., Mechanical Engineering*  
 WITCHELL, DAVID A.; LAINGSBURG  
*B.S., Computer Science*  
 WOELMER, DAVID C.; MONROE  
*B.S., Agricultural Engineering*  
 WORKMAN, ROBERT J.; MUSKEGON  
*B.S., Mechanical Engineering*  
 WRIGHT, ROBERT G.; LIVONIA  
*B.S., Electrical Engineering*  
 WROBLE, MELANIE L.; LUDINGTON  
*B.S., Chemical Engineering*

WYNN, CHARLES R.; LATHRUP VILLAGE  
*B.S., Engineering Arts*  
 WYSOCKI, DANIEL A.; DEARBORN  
 HEIGHTS  
*B.S., Mechanical Engineering*  
 YAMAMURA, YOSHIKAZU; OSAKA, JAPAN  
*B.S., Electrical Engineering*  
 YOUNG, DUANE D.; BATTLE CREEK  
*B.S., Mechanical Engineering*  
 ZACK, MARGARET S.; EAST LANSING  
*B.S., Computer Science*  
 ZAKI, ROBERT J.; DEARBORN  
*B.S., Electrical Engineering*

ZAMANIAN, MOHAMMAD S.; TEHRAN,  
 IRAN  
*B.S., Civil Engineering*  
 ZIEHM, JEFFREY M.; OWENDALE  
*B.S., Civil Engineering*  
 ZURVALEC, FRANK W.; ESSEXVILLE  
*B.S., Mechanical Engineering*  
 ZWIER, DAVID C.; GRAND RAPIDS  
*B.S., Materials Science*







## College Of Human Ecology

Dean Lois A. Lund

Dear Human Ecology Graduate:

Years ago, when I was finishing work for my bachelor's degree and was preparing for graduation, I received from a favorite aunt a bouquet of roses with the message: "These are the days of your least responsibility. Cherish them." The roses and the message arrived on a day with two finals, an afternoon reception at President Morrill's home, and an honorary society dinner at seven. I remember reading my aunt's note and then setting it down with the thought . . . "How little she knows!"

But as I moved away from that busy week into active professional life, I began to realize that aunts sometimes know more than we give them credit for. Busy as those days were, they were days of lesser responsibility. The job of becoming a full professional with functional knowledge, skills, insights and integrity is an awesome task.

This is the task each of you faces upon graduation with a degree in Human Ecology. Whether your professional goal is to be a dietitian, an interior designer, a child development specialist, a Cooperative Extension home economist . . . whether your goal is to continue your studies toward a Master's or Doctor's degree . . . whether you enter work in business, government, education, or private enterprise . . . you will be facing some of the most difficult yet exciting days of your life. Establishing yourself as a productive and respected member of your profession is worth working toward.

I'd like to paraphrase the closing comments I share with students in one of our courses: "When you leave MSU with your degree in Human Ecology, the College asks only four things of you: 1) that you are ready for entry into the specialization of your choice, 2) that your employer is well satisfied with your performance, 3) that the people and families you serve benefit from your services, and 4) that you contribute to your family, community and nation as an educated person and scholar. When this happens we know we've been successful and are proud to recognize you as an alumnus of Human Ecology.

Congratulations! Good luck! Keep in contact!

Sincerely,

Lois A. Lund  
Dean





AJUNWA, PEACE; NIGERIA, AFRICA  
B.S., *Clinical Dietetics*  
ALEXANDER, FRENCHIEL B.; ECORSE  
B.S., *Child Development/Teaching*  
ALLEN, BARBARA M.; ROCHESTER  
B.S., *Retailing*  
ANDREWS, THALIA E.; DETROIT  
B.S., *Retailing*  
ARCHER, KAREN L.; SCOTTVILLE  
B.A., *Interior Design*  
ARLT, SUSAN R.; LANSING  
B.S., *Dietetics*



ARMSTRONG, TERTIA R.; BERKLEY  
B.A., *Human Environment and Design*  
ASSELIN, JANICE ALAINE; GRAND BLANC  
B.S., *Retailing*  
BADGER, KELLY L.; TROY  
B.S., *Retailing*  
BANNON, MARGARET A.; OAK PARK  
B.S., *Dietetics*  
BARKER, JOAN A.; WINNIPEG, MANITOBA  
B.S., *Family and Child Ecology*  
BARNES, KIMBERLEE I.; MERRILL  
B.S., *Nutrition/Pre-Medicine*



BARRETT, LAURIE A.; BLOOMFIELD HILLS  
B.S., *Retailing*  
BAUER, JULIE ANNE; MUSKEGON  
B.S., *Dietetics*  
BELT, BARBARA J.; MORRISTOWN, NJ  
B.S., *Dietetics*  
BENDALL, ALICE L.; GRAND BLANC  
B.S., *Secondary Education*  
BIRD, SUSAN E.; GARDEN CITY  
B.A., *Child Development/Teaching*  
BLASZKOWSKI, RENEE; LAKE ORION  
B.S., *Retailing*



BOGUS, MARY E.; FRASER  
B.A., *Retailing*  
BOLLA, SHARON K.; OWOSSO  
B.S., *Family Ecology*  
BOWMAN, JUDITH E.; GRAND RAPIDS  
B.S., *Human Nutrition*  
BOYER, SUSAN M.; LIVONIA  
B.S., *Consumer Community Services*  
BOYLE, KELLY J.; WATERFORD  
B.S., *Retailing*  
BRAUNSCHEIDER, EDWARD D.; GRAND  
RAPIDS  
B.S., *Dietetics*



BRAVERMAN, JOANNE K.; NEW HYDE  
PARK, NY  
B.S., *Nutrition*  
BREDE, SARAH J.; EAST LANSING  
B.A., *Family Ecology/Consumer Community  
Services*  
BREITHAUPT, ROSEMARY A.; PETOSKEY  
B.A., *Retailing*  
BUDZYNSKI, WENDY; HASLETT  
B.A., *Human Environment and Design*  
BUTLER, DEBRA C.; DETROIT  
B.S., *Retailing*  
CARFORE, DEBRA A.; PORT HURON  
B.S., *Retailing*



CARLIN, SUSAN B.; SOUTHFIELD  
B.S., *Nutritional Science*  
CARNES, KELLY A.; LINDEN  
B.S., *Child Development*  
CARSKY, LAURA E.; YONKERS, NY  
B.S., *Dietetics*  
CHICCO, LAURA A.; MILANO, ITALY  
B.A., *Interior Design*  
CHIN, ANGEL S.L.; DETROIT  
B.S., *Clothing and Textiles*  
COHEN, ANITA; OAK PARK  
B.S., *Community Consumer Services*



COLEMAN, TRACY M.; STERLING HEIGHTS  
B.S., *Retailing*  
CONNOLLY, ANN M.; OAK PARK  
B.A., *Dietetics*  
COX, CAROL S.; BIRMINGHAM  
B.S., *Retailing*  
CRANE, AMY S.; FLINT  
B.S., *Dietetics*  
CROUSE, BECKY K.; ROMEO  
B.S., *Foods and Nutrition*  
CURLEY, MICHELLE B.; LAPEER  
B.A., *Retailing*



DALTON, PATRICIA E.; DETROIT  
B.A., *Retailing*  
DARNELL, CATHERINE; DETROIT  
B.A., *Human Environment and Design*  
DAUTEL, CAROLYN E.; ROCKVILLE  
CENTRE, NY  
B.S., *Human Ecology*  
DAVIS, DONNA A.; ELSIE  
B.A., *Child Development/Teaching*  
DEAN, HARRIETT H.; BURTON  
B.S., *Retailing*  
DEBRUYN, GAYLE; KENTWOOD  
B.A., *Interior Design*



DEE, NANCY K.; BEMIDGI, MN  
B.A., *Child Development/Teaching*  
DESROCHERS, JANET L.; FLINT  
B.S., *Dietetics*  
DEWYS, MATTHEW B.; GRAND RAPIDS  
B.A., *Human Nutrition*  
DIAMOND, DEBORAH A.; NEW HYDE  
PARK, NY  
B.S., *Dietetics*  
DIKE, ANGELINA C.; IMO STATE, NIGERIA  
B.S.; *Dietetics*  
DOCTOR, ANTHONY L.; DETROIT  
B.S., *Retailing*







DONNENWERTH, KATHY A.; SAGINAW  
B.A., Retailing  
DOUGLAS, WENDY L.; LANSING  
B.A., Child Development/Teaching  
DUFFEY, KATHLEEN J.; PORTAGE  
B.S., Dietetics  
DUFOUR, RENEE M.; GROSSE POINTE  
B.A., Retailing  
DULL, ALISODIN D.; BLOOMFIELD HILLS  
B.S., Human Nutrition and Foods  
DURLING, TERRILL L.; RAPID CITY  
B.S., Retailing



EDMUNDSON, AUDREY J.; MT. CLEMENS  
B.S., Home Economics Education  
EICK, LYNDIA A.; BIRMINGHAM  
B.A., Interior Design  
EILAND, TANGEE J.; EAST LANSING  
B.S., Retailing  
EMERSON, JILL A.; MT. MORRIS  
B.A., Interior Design  
ERICKSON, ELIZABETH S.; FLUSHING  
B.S., Retailing  
EVANS, MARTHA A.; PORTAGE  
B.A., Interior Design



FACE, MARY L.; EAST LANSING  
B.S., Clothing and Textiles  
FASSE, PAMELA ANN; WEST  
BLOOMFIELD  
B.S., Dietetics  
FATER, SANDRA L.; PONTIAC  
B.L.A., Clothing and Textiles  
FERTEL, DAVID J.; OAK PARK  
B.S., Nutrition  
FLEGAL, MARY LYNNE; OKEMOS  
B.A., Retailing  
FULLER, IRMA; DETROIT  
B.S., Retailing



GAINES, SUSAN MARIE; FARMINGTON  
HILLS  
B.A., Retailing  
GANNON, KATHRYN L.; YPSILANTI  
B.A., Child Development/Teaching  
GARAVAGLIA, SUSAN A.; DETROIT  
B.S., Retailing  
GILES, BRIGETTE K.; DETROIT  
B.S., Retailing  
GILLESPIE, YOLANDA G.; ANN ARBOR  
B.S., Family Ecology/Consumer Community  
Services



GINTER, ELISA L.; WEST BLOOMFIELD  
B.S., Human Nutritional Science  
GOODROW, KATHERINE E.; MT.  
PLEASANT  
B.S., Retailing  
GREENWELL, ANGELA S.; SOUTHFIELD  
B.S., Foods and Nutrition  
GRINDLEY, PATRICIA J.; MT. KISCO, NY  
B.S., Retail Management  
GUTOWSKY, LORI; BLOOMFIELD HILLS  
B.S., Retailing  
HAAN, SUSAN M.; BATTLE CREEK  
B.S., Retailing  
HACKNEY, MARY M.; LAPEER  
B.A., Child Development/Teaching



HAMLIN, FREDERICK K.; WATERVLIET  
B.A., Interior Design/Psychology  
HANNA, NANCY G.; TROY  
B.A., Interior Design  
HARKNESS, DIANA L.; LANSING  
B.S., Consumer Community Services  
HARMON, TAMELA L.; LIVONIA  
B.A., Clothing and Textiles  
HARTRICK, ANNE; ROYAL OAK  
B.A., Community Consumer Services  
HEMINGWAY, LEANNE M.; OTISVILLE  
B.S., Child Development/Teaching



HERRINGTON, DEBRA K.; SPRING LAKE  
B.S., Retailing  
HERSHMAN, ELLEN; WINNETKA, IL  
B.S., Retailing  
HIGLEY, KATHLEEN M.; EAST LANSING  
B.S., Family Ecology  
HIME, SANDRA J.; GLENVIEW, IL  
B.A., Clothing and Textiles  
HINKIN, LINDA S.; MT. MORRIS  
B.S., Retailing  
HOLMAN, KARIN M.; EAST GRAND RAPIDS  
B.S., Foods and Nutrition



HOPCROFT, MARY E.; ROYAL OAK  
B.S., Dietetics  
HORVATH, JANICE E.; FARMINGTON HILLS  
B.S., Retailing  
HOSMER, MARGARET A.; CHARLEVOIX  
B.A., Merchandising and Retailing  
HOWARD, PHYLLIS M.; GRAND HAVEN  
B.A., Retailing  
HOWLEY, LINDA H.; GREENBUSH  
B.S., Early Childhood Development  
HUTCHINS, RUTH E.; REDFORD  
B.S., Dietetics



HUTFILZ, CRAIG C.; SAGINAW  
B.A., Interior Design/Lighting Design  
IMMONEN, JANET L.; OXFORD  
B.S., Child Development/Teaching  
JACKSON, KERRY R.; KALAMAZOO  
B.S., Retailing/Marketing  
JACKSON, SHARON K.; MUSKEGON  
HEIGHTS  
B.S., Human Nutrition  
JINKS, CAROLYN; KINGS PARK, NY  
B.A., Interior Design  
JOHNSON, CHERYL J.; INKSTER  
B.S., Nutritional Science/Human Nutrition







JOHNSON, PAULA R.; PONTIAC  
B.S., Retailing  
JORDAN, LINDA L.; ASHLAND, KY  
B.S., Dietetics  
JOSEPH, CHARLES A.; TEMPERANCE  
B.A., Retail Management  
JOSEPHSON, LISA J.; SOUTHFIELD  
B.S., Retailing  
KAMM, SUSAN A.; ROCHESTER, NY  
B.S., Food Science/Human Nutrition  
KANTER, LESLIE J.; ORCHARD LAKE  
B.S., Retailing

KARACHY, CARMEL; ZEELAND  
B.S., Retail Management  
KASPARI, DEBORAH L.; ROMEO  
B.S., Interior Design  
KASSIEN, RENEE L.; GRAND BLANC  
B.A., Interior Design  
KELLER, LINDA D.; DOWAGIAC  
B.A., Human Environment and Design  
KELLY, EARLEATHA; DETROIT  
B.S., Retailing  
KELTON, SARAH M.; BLOOMFIELD HILLS  
B.S., Family Counseling

KEVONIAN, ARLENE V.; BIRMINGHAM  
B.S., Human Nutrition  
KHALAF, SUHA J.; AMMAN, JORDAN  
B.S., Clinical Dietetics  
KILBORNE, JULIE B.; LANSING  
B.S., Interior Design  
KING, LISA R.; LANSING  
B.S., Retailing  
KINNEE, DOREEN J.; LANSING  
B.A., Community Service  
KLINKOSKI, AMY R.; OWOSSO  
B.S., Dietetics

LANTZ, SUSAN M.; TAYLOR  
B.S., Retailing  
LAVOIE, JERI L.; ALPENA  
B.S., Education  
LEVARSKY, , PATRICIA A.; BLOOMFIELD  
HILLS  
B.S., Interior Design  
LINDSEY, KRISTEN J.; WATERFORD  
B.S., Dietetics  
LITTLE, LAURA A.; DEARBORN  
B.A., Interior Design  
LOEPP, PATRICIA A.; GROSSE POINTE  
PARK  
B.S., Retailing

LOWRY, JULIE E.; GREENVILLE  
B.S., Retailing  
LYNCH, KATHERINE A.; BIRMINGHAM  
B.S., Retailing  
LYNCH, LORRAINE H.; GRAND RAPIDS  
B.S., Foods and Nutrition  
LYNN, VICKIE V.; BELLEVILLE  
B.A., Retailing  
MALLARD, RHONDA F.; FLINT  
B.S., Dietetics  
MANETSCH, JANET L.; HOLT  
B.S., Family Ecology/Communication Arts

MARZELLA, JAMES D.; BLOOMFIELD  
HILLS  
B.S., Nutritional Sciences  
MATHER, JANET L.; CHICAGO, IL  
B.A., Retailing  
MAYES, BRENDA L.; PORT AUSTIN  
B.A., Retailing  
MCCLELLAND, TERESA L.; FENTON  
B.A., Retailing  
MCGEORGE, DIANE V.; WEST  
BLOOMFIELD  
B.S., Dietetics  
MCGORISK, COLLEEN M.; WESTLAND  
B.A., Child Development/Teaching

MCLAUGHLIN, SUSAN M.; TRENTON  
B.A., Retailing  
MCLEOD, SUSAN A.; GROSSE ILE  
B.S., Retailing  
MCNABB, ALLISON L.; BIRMINGHAM  
B.A., Retailing  
MCNEIL, JOAN L.; SUTTONS BAY  
B.S., Clothing and Textiles  
MEISEL, SHELLEY M.; SOUTHFIELD  
B.S., Merchandising Management  
MICHAELS, TERESA M.; BLOOMFIELD  
HILLS  
B.S., Child Development/Teaching

MILES, THOMAS R.; MT. CLEMENS  
B.S., Retailing  
MILLER, BARBARA J.; LIVONIA  
B.A., Consumer Services/Business  
MILLS, KATHLEEN E.; LAKE ORION  
B.S., Community Services  
MINER, ELIZABETH A.; KALAMAZOO  
B.A., Child Development/Teaching  
MOLHOEK, PAULA A.; GRAND RAPIDS  
B.A., Interior Design  
MONSON, DANA A.; MOSCOW, ID  
B.A., Child Development/Teaching

MOORE, KATHY L.; DETROIT  
B.A., Retailing  
MORDEN, JENNIFER L.; NILES  
B.A., Retailing  
MOREEN, RHONDA G.; FARMINGTON  
HILLS  
B.A., Retailing  
MOSELEY, ELLEN P.; TROY  
B.S., Retailing  
MOULDS, CYNTHIA M.; NORTHVILLE  
B.S., Retailing  
MULLEN, CATHY L.; FARMINGTON  
B.A., Family Ecology







MYER, ADRIENNE D.; MASON  
B.A., Child Development/Teaching  
MYERS, SHARON L.; LIVONIA  
B.A., Interior Design  
NEEDHAM, KIMBERLY A.; PORTAGE  
B.S., Dietetics  
NEWMAN, DOLORES A.; MAPLE CITY  
B.S., Nutrition  
NEWMAN, TRACY; OKEMOS  
B.A., Child Development/Teaching  
NICHOLS, BARBARA A.; PLYMOUTH  
B.A., Theatre



NICKERSON, SUSAN E.; LANSING  
B.A., Consumer/Community Services  
NORRIS, ERICA M.; DEARBORN  
B.S., Retailing  
NORTON, SUSAN ELIZABETH; FLUSHING  
B.S., Consumer/Community Services  
OBRIEN, BARBARA L.; GAINES  
B.S., Clothing and Textiles  
OCALLAGHAN, MAUREEN A.; BIRMINGHAM  
B.S., Retailing  
OLDS, NINA L.; UNION CITY  
B.S., Retailing



OMRON, DEBRA S.; ROYAL OAK  
B.S., Nutrition  
O'NEILL, SUSAN E.; JACKSON  
B.S., Dietetics  
ORBAN, MARTHA J.; DETROIT  
B.S., Dietetics  
ORCIUCH, BERNADETTE T.; WORCESTER,  
MA  
B.A., Child Development/Teaching  
ORR, CHERYL L.; FARMINGTON HILLS  
B.A., Consumer/Community Services  
OSLER, LINDA; LIVONIA  
B.S., Retailing



PADDEN, JOYCE D.; RIVERVIEW  
B.S., Retailing  
PAPATHEODORE, PATRICIA; PONTIAC  
B.S., Retailing  
PARKER, JULIE E.; JACKSON  
B.S., Dietetics  
PASLEY, JOAN E.; PLYMOUTH  
B.S., Retailing  
PATTON, LISA M.; DETROIT  
B.S., Retailing  
PAYNTER, CYNTHIA LOUISE;  
FARMINGTON HILLS  
B.S., Consumer Community Services



PERKINS, ALTHEA E.; BENTON HARBOR  
B.A., Retailing  
PETERSON, KATHRYN J.; DETROIT  
B.A., Retail Marketing Management  
PETKOFF, VANESSA S.; ROSEVILLE  
B.S., Retailing  
PETRICK, SANDRA JEAN; WARREN  
B.A., Interior Design  
PIASCIC, PATRICIA L.; MT. CLEMENS  
B.S., Human Environment and Design  
PIETROSANTE, CINDY; BIRMINGHAM  
B.S., Retailing



POPE, DONNA A.; DETROIT  
B.A., Child Development/Teaching  
POWELL, THOMAS S.; PLYMOUTH  
B.S., Foods  
PRATT, MACHELLE M.; LINDEN  
B.S., Dietetics  
PRICE, RENE; INKSTER  
B.A., Human Environment/Design  
PROACH, ANITA E.; WARREN  
B.S., Teaching/Child Development  
RICHARDS, BARBARA C.; TRAVERSE CITY  
B.S., Dietetics



ROBINSON, SARAH M.; LEXINGTON, KY  
B.A., Human Environment/Design  
ROGERS, JANET L.; RIDGEWOOD, NJ  
B.S., Food and Nutrition  
ROLFE, KATHY J.; OWOSSO  
B.S., Clinical Dietetics  
ROSENBERG, AMY L.; KALAMAZOO  
B.A., Retailing  
ROSS, VANITA M.; DETROIT  
B.A., Retailing  
ROWE, RENEE S.; OVERLAND PARK, KS  
B.A., Retailing



ROWLEY, LINDA D.; VIENNA, VA  
B.A., Child Development/Teaching  
ROZMANIK, ANNMARIE; TROY  
B.A., Retailing  
RUDIN, CHERYL N.; SOUTHFIELD  
B.S., Consumer/Community Services  
RUTLEDGE, SHERYL LEE; EAST LANSING  
B.S., Dietetics  
SALISBURY, JILL SUZANNE; LIVONIA  
B.A., Interior Design  
SAUNDERS, KATHLEEN; GROSSE POINTE  
PARK  
B.A., Child Development/Teaching

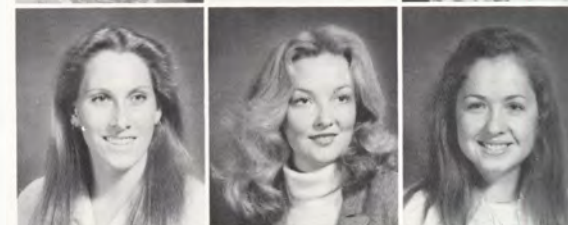

SCHLITT, MICHELLE D.; BAY CITY  
B.A., Interior Design  
SCHMID, EDITH O.; BLOOMFIELD HILLS  
B.S., Retailing  
SCHMIDT, KAREN A.; LIVONIA  
B.S., Dietetics  
SCHMUCKAL, JULIE A.; TRAVERSE CITY  
B.A., Retailing  
SCHROEDER, JEFFREY C.; SAGINAW  
B.S., Child Development/Teaching  
SCHROEDER, SHERRY L.; KALAMAZOO  
B.S., Dietetics







SERTAGE, PAULA K.; WYANDOTTE  
*B.A., Child Development/Teaching*  
 SGRICIA, MARCIA J.; ELK RAPIDS  
*B.A., Retailing*  
 SHORES, SHER L.; LANSING  
*B.S., Home Economics Education*  
 SHOWERMAN, DORIS A.; FOWLERVILLE  
*B.S., Dietetics*  
 SICKENBERGER, SANDRA; WEST  
 BLOOMFIELD  
*B.A., Dietetics*  
 SIEGEL, BETH A.; BIRMINGHAM  
*B.S., Retailing*

SIEGEL, MARY T.; GRAND RAPIDS  
*B.S., Nutritional Sciences*  
 SIMON, SHARI M.; WEST BLOOMFIELD  
*G.S., Retailing*  
 SIMONIAN, NICOLE M.; CLARENDON  
 HILLS, IL  
*B.S., Dietetics*  
 SINCLAIR, RENEE T.; CLARKSTON  
*B.A., Clothing and Textiles*  
 SPELLMAN, KATHLEEN M.; LIVONIA  
*B.S., Consumer Community Services*  
 SPOTTS, DEBORAH J.; FLINT  
*B.S., Dietetics*

SPRUIT, KIMBERLY A.; GRAND RAPIDS  
*B.A., Retailing/Design*  
 STEELE, SUSAN E.; BIRMINGHAM  
*B.A., Retailing*  
 STEPHENSON, LISA K.; TROY  
*B.S., Clothing/Textiles*  
 STONE, JANET D.; HIGHLAND PARK, IL  
*B.A., Retailing*  
 STRACK, SUSAN K.; TECUMSEH  
*B.S., Dietetics*  
 STUART, DOREEN M.; WARREN  
*B.S., Dietetics*

SULLIVAN, LINDA A.; MAYNARD, MA  
*B.S., Dietetics/Human Nutrition*  
 SUMMERS, DONNA M.; FARMINGTON  
*B.A., Fashion Merchandising*  
 SUZICH, DONNA D.; FOWLERVILLE  
*B.S., Dietetics*  
 TELLIS, JANE A.; GROSSE POINTE  
*B.S., Home Economic Education*  
 THAYER, MOLLY A.; DEARBORN  
*B.A., Interior Design*  
 THORNE, SHARON KAY; ANN ARBOR  
*B.S., Retailing*

TINK, CHERYL B.; OAK PARK  
*B.S., Child Development/Teaching*  
 TITUS, KIMBERLY L.; JACKSON  
*B.S., Home Economics Education*  
 TODD, KRISTAL A.; ROCHESTER  
*B.S., Human Environment and Design*  
 TRICOCI, FRANCA; LANSING  
*B.S., Retailing*  
 TROTTER, LUCINDA J.; DETROIT  
*B.S., Retailing*  
 VANDERKLIPP, WENDY S.; SAGINAW  
*B.S., Foods*

VINCENT, DEBRA ANN; SAGINAW  
*B.S., Retailing*  
 WAGNER, MICHELLE M.; UTICA  
*B.A., Interior Design*  
 WALKER, JENNIE S.; ROSCOMMON  
*B.S., Home Economics Education*  
 WALSTROM, MARK S.; GRAND RAPIDS  
*B.S., Consumer Affairs*  
 WALTER, MICHELLE M.; LANCASTER, NY  
*B.S., Retailing*  
 WARREN, SUSAN M.; ROYAL OAK  
*B.A., Interior Design*

WATKINS, CHRISTINE A.; TROY  
*B.A., Retailing*  
 WEBER, KIMBERLY; TRAVERSE CITY  
*B.S., Child Development/Teaching*  
 WEBER, PAMELA M.; WYANDOTTE  
*B.S., Child Development/Teaching*  
 WHEELER, JANICE L.; PLYMOUTH  
*B.A., Child Development/Teaching*  
 WHITE, SUSAN M.; TRAVERSE CITY  
*B.S., Dietetics*  
 WICKENS, GLORIA ANN; FOWLERVILLE  
*B.S., Community Consumer Services*

WILCZEWSKI, CYNTHIA L.; DETROIT  
*B.S., Dietetics*  
 WILLIAMS, JUDY H.; SOUTHFIELD  
*B.S., Dietetics*  
 WINGO, DANA M.; DETROIT  
*B.A., Retailing*  
 WOLD, KYLE KRISTEN; GRAND RAPIDS  
*B.S., Nutrition*  
 WOODEN, AMY L.; LAKE ORION  
*B.S., Retailing*  
 WOODWARD, RUTH A.; PHILADELPHIA, PA  
*B.S., Child Development/Teaching*

YOUNG, CAROLYN M.; DETROIT  
*B.A., Clothing and Textiles*  
 ZELLIN, LISA L.; SOUTHFIELD  
*B.S., Retailing*  
 ZOLLER, INGRID E.; BROOKLYN  
*B.S., Dietetics*





College Of  
Human Medicine  
Dean W. Donald Weston





AMBROSO, JEFFREY L.; LAKE ORION  
B.S., Medical Technology  
ANGELI, DANIEL E.; LAKE ORION  
B.S., Medical Technology  
BEEBE, LORETTA K.; KALKASKA  
B.S., Medical Technology  
BERGQUIST, MICHAEL V.; FREMONT  
B.S., Medical Technology  
BERLIN, BRADLEE R.; BAY CITY  
B.S., Medical Technology  
BERRYMAN, COLLEEN F.; GRAND BLANC  
B.S., Medical Technology

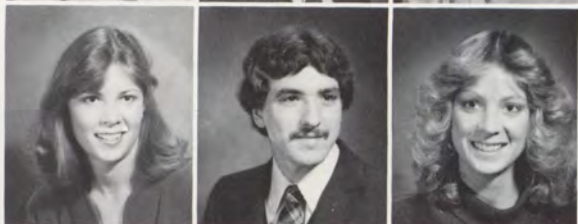

BICKLEY, ANNE E.; GROSSE POINTE PARK  
B.S., Medical Technology  
BRASSEUR, SCOTT B.; JACKSON  
B.S., Medical Technology  
BREWCAZAK, DONNA M.; MT. CLEMENS  
B.S., Medical Technology/Microbiology  
CALABRESE, LOUIS F.; STAMFORD, CT  
B.A., Medical Technology  
CARLSON, BETH A.; ROYAL OAK  
B.S., Medical Technology  
CHERVENAK, PATRICIA A.; WARREN  
B.A., Medical Technology



CLARKE, CARMEL M.; MUSKEGON  
B.S., Medical Technology  
CORNFIELD, DAVID R.; FARMINGTON  
B.S., Medical Technology  
DAVIS, RANETTE M.; CLARKSTON  
B.S., Medical Technology  
DAY, JULIE E.; GRANDLEDGE  
B.S., Medical Technology/Bio. Science  
DEUR, BETH E.; FREMONT  
B.S., Medical Technology  
DOOLEY, DIANE.; DETROIT  
B.S., Medical Technology



DUTIL, REBECCA J.; PORTAGE  
B.S., Medical Technology  
EDWARDS, TANYA I.; FLINT  
B.S., Medical Technology  
ESCHLER, TODD S.; TAYLOR  
B.S., Medical Technology  
GALL, GLENN E.; REDFORD TOWNSHIP  
B.S., Medical Technology  
GARFIELD, DOLCY J.; SOUTHFIELD  
B.S., Medical Technology  
HARE, PATTI J.; ROCHESTER  
B.S., Medical Technology



HASKINS, LINDA KAY; EAU CLAIRE  
B.S., Medical Technology  
HECKAMAN, DELMAN L.; JACKSON  
B.S., Medical Technology  
HEISER, LINDA YVONNE.; DIMONDALD  
B.A., Medical Technology  
HICKS, CAROL ANN.; GROSSE PT. FARMS  
B.S., Medical Technology  
HIRT, MARY A.; BIRMINGHAM  
B.S., Medical Technology  
HOWARD, LESLIE A. Jr.; ST. THOMAS VIR.  
IS.  
B.S., Medical Technology



HYBZA, ANNE C.; MANISTEE  
B.S., Medical Technology  
JOHNSON, LOIS MARIE.; XENIA, OH  
B.S., Medical Technology  
JONES, LISA A.; ROYAL OAK  
B.S., Medical Technology  
KARLOWSKI, KAREN M.; BERKLEY  
B.A., Medical Technology  
KEBLER, GREGG E.; CARO  
B.S., Industrial Medical Technology  
LESCELIUS, REBECCA M.; FRASER  
B.S., Medical Technology



LEVINE, ROBERT C.; BIRMINGHAM  
B.S., Medical Technology  
LUTOVSKY, JOAN M.; CHELSEA  
B.S., Medical Technology  
MARTIN, CATHERINE A.; NILES  
B.S., Medical Technology  
MASUD, TIMOTHY J.; SAGINAW  
B.S., Medical Technology  
MAUTE, SHARON L.; GRASS LAKE  
B.S., Medical Technology  
MCFARLANE, LISA A.; FLUSHING  
B.S., Medical Technology



MCMUNIGAL, MAUREEN KAY; FLUSHING  
B.S., Medical Technology  
MOLONEY, KATHLEEN A.; LIVONIA  
B.S., Medical Technology  
MULCHANDANI, KUMAR H.; SAGINAW  
B.S., Medical Technology  
MURCHISON, KENNETH E.; SOUTHGATE  
B.S., Medical Technology  
MURRAY, MARGARET V.; LIVONIA  
B.S., Medical Technology  
NAIMPOUR, ZAHRA.; TEHRAN, IRAN  
B.S., Medical Technology/Microbiology



O'DONNELL, PHILIP H.; SOUTHFIELD  
B.S., Medical Technology  
OMALLEY, SHARON A.; MUSKEGON  
B.S., Medical Technology  
PETERSON, JOYCE A.; NILES  
B.S., Medical Technology  
POSTMA, SASKIA P.; SAGINAW  
B.S., Medical Technology  
REIMSCHEISEL, KATHY J.; NORTH ADAMS  
B.S., Medical Technology  
ROULO, MARGARET L.; WAYNE  
B.S., Medical Technology







RÜTILA, HAROLD E.; FARMINGTON HILLS  
B.S., Medical Technology  
SAWIELSKI, DEBORAH A.; BAD AXE  
B.S., Medical Technology  
SCHERDT, RONALD LANE; ANN ARBOR  
B.S., Medical Technology  
SCHLAFF, SUSAN M.; DEARBORN  
B.S., Medical Technology  
SCHUELKE, MARY C.; MUSKEGON  
B.S., Medical Technology  
SELLEKE, JOHN C.; WARREN  
B.S., Medical Technology



SHUMOSKI, STEVEN A.; WALLINGFORD,  
PA  
B.S., Medical Technology  
SIEGERT, ANN E.; LIVONIA  
B.S., Medical Technology  
SMITH, TERESA M.; WEST OLIVE  
B.S., Medical Technology  
STADNIK, KATHRYN A.; GROSSE PTE.  
WOODS  
B.S., Medical Technology  
STONER, BETH ANN; SAGINAW  
B.S., Medical Technology  
SWAYZE, MATTHEW D.; CLARKSTON  
B.A., Medical Technology, Pre-med.



TAYLOR, DENISE A.; BAY CITY  
B.S., Medical Technology  
TRAPHAGEN, KATHERINE A.; ERIE, PA  
B.S., Medical Technology  
UNOLD, THADDEUS M.; WESTLAND  
B.S., Medical Technology  
VERNIER, LAWRENCE J.; BIRMINGHAM  
B.S., Medical Technology  
VIBBERT, PAMELA J.; MIDLAND  
B.S., Medical Technology  
WATERS, VALERIE KIM; NIAGARA FALLS,  
NY  
B.S., Medical Technology



WEIDENBACH, MARY B.; GROSSE POINTE  
WOODS  
B.S., Medical Technology  
WILLIAMS, JAMI M.; WEST BLOOMFIELD  
B.S., Medical Technology  
WILSON, PRISCILLA K.; BELDING  
B.S., Medical Technology  
WINER, LAURA J.; GRAND RAPIDS  
B.S., Medical Technology  
YATES, PAUL J.; LANSING  
B.S., Medical Technology  
YOON, VICTORIA S.; OWOSSO  
B.S., Medical Technology





To the 1982 Graduating Class:

Commencements are aptly titled, for they mark the beginning of new endeavors. Before you proceed onto your new path, I would encourage you to pause for a moment and reflect upon your experiences at Michigan State. Collect some images which you can carry with you beyond the confines of the campus. Take the time to breathe the heady scent of the lilacs and glimpse the delicate beauty of the redbuds. Spend some quiet moments with friends, sharing the triumphs of the past four years, your aspirations, and even your fears.

With the persistent pressure of your undergraduate days almost behind you, consider how you, as an individual, have changed since you entered James Madison College. You have shared the challenges and the delights of a liberal education; in the process, you have become a more thoughtful and deliberate person. You have learned to question your own assumptions as well as those of others. Remember how painful it was to discover that, for many questions, there was no single correct answer? In addition to becoming facile in dealing with empirical data, you have become sensitive to the normative issues which are significant in policy formulation. Have these experiences also bolstered the power of your convictions; have they strengthened your willingness to stand firmly behind your beliefs and to act upon them?

If you have reaped these benefits from your education, you are indeed ready to cross the threshold toward the next milestone, whether it be a graduate or professional degree or a career in business or government. Unlike students in the recent past, however, you undertake these new challenges in the midst of what appears to be a crisis of confidence. We face an era of declining resources, increasing threats to our personal security, predictions of a declining standard of living, and a sense that recent social progress is being eroded. There is a loss of confidence in the policies of the past and a loss of faith in our institutions. It does not appear to be an auspicious time for embarking on new ventures.

But history provides a comforting perspective. In 1787, as John Quincy Adams bemoaned the "critical period" of the new Republic, a South Carolinian viewing the same society observed: "If we are undone, we are the most splendidly ruined of any nation in the universe." A crisis of confidence represents more than imminent failure; it represents the prior existence of a set of expectations and promises. It represents a continuing demand for fulfillment. For you, as a graduate of Madison College, it presents a special challenge to service. You have the expertise and you have the capacity for leadership. Will you also have the vision to promote new responses?

"Some men see things as they are and say, why. I dream things that never were, and say, why not."

I congratulate you on your graduation and welcome you to a new relationship — as alumni — with Madison College. The best wishes of the faculty and staff are with you.

Most sincerely,

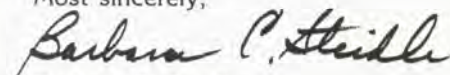

Barbara C. Steidle  
Dean



Brian R. Bell

## James Madison College

Dean Barbara C. Steidle





ALDIKACTI, SEBA L.; ORCHARD LAKE  
B.A., *International Relations*  
ARNOWITZ, DAVID L.; OAK PARK  
B.A., *Justice, Morality & Const. Democracy*  
BATTAGLIA, ARTHUR P.; OKEMOS  
B.A., *Socioeconomics*  
BAZYLEWICZ, EVE; BERKLEY  
B.A., *Justice, Morality & Const. Democracy*  
BECKER, TERRY L.; OLYMPIA FIELD,  
ILLINOIS  
B.A., *Justice, Morality & Const. Democracy*  
BENGISU, MUSTAFA D.; GRAND BLANC  
B.A., *International Relations*



BROWN, ANITA S.; JACKSON  
B.A., *Urban Policy Problems*  
CARUANA, DEBORA L.; DEARBORN  
B.S., *Socioeconomics*  
CHRISTIE, GEORGE A.; WARREN  
B.A., *Socioeconomic Policy Problems*  
COON, KEVIN J.; GRAND LEDGE  
B.A., *International Relations*  
DANEK, DAVID L.; HIGHLAND  
B.A., *International Relations*  
DOWNES, WALTER J.; ALLEN PARK  
B.A., *Just., Morality & Const. Dem./Crim.  
Just.*

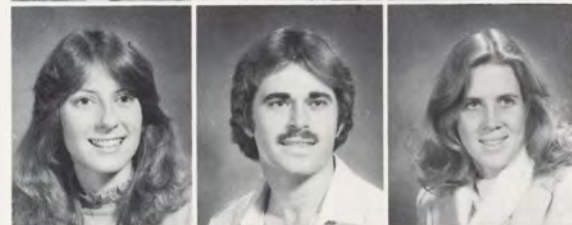

ELSBURY, ELIZABETH A.; TRAVERSE CITY  
B.A., *International Relations*  
FAHRNER, RICHARD; ANN ARBOR  
B.A., *Justice, Morality & Const. Democracy*  
FARRIS, NANCY R.; WARREN  
B.A., *Socioeconomics*  
FINK, STEVEN M.; WILLIAMSVILLE, NY  
B.A., *Social Science*  
FINKELSTEIN, DALE R.; SOUTHFIELD  
B.A., *Urban Policy Problems*  
FLORIA, DEAN R.; MIDLAND  
B.A., *Socioeconomic Policy*



FOSTER, JACQUELYNNE D.; DETROIT  
B.A., *Social Science/Social Work*  
GLYNN, FRANCES; BLOOMFIELD HILLS  
B.A., *Socioeconomics*  
GROSSI, THERESE M.; REDFORD  
B.A., *Socioeconomics*  
GROW, KIMBERLY E.; GROSSE POINTE  
B.A., *International Relations*  
HABING, MARIE E.; WESTLAND  
B.A., *Public Policy Studies*  
HACALA, STEPHEN M.; WEST  
BLOOMFIELD  
B.A., *Socioeconomics*



HEADY, KATHLEEN M.; DETROIT  
B.A., *Urban Policy Problems*  
HESS, ROBERT W.; PLYMOUTH  
B.A., *Economics*  
HIGGS, TONI L.; WAYNE  
B.A., *International Relations*  
HOFMANN, DAVID J.; ARMONK, NY  
B.A., *International Relations*  
KALINOWSKI, DIANE M.; WARREN  
B.A., *Urban Policy Problems*  
KING, MARILYN L.; WARREN, OH  
B.A., *International Relations*



KLINGER, LILY; CHICAGO, IL  
B.A., *Urban Policy Problems*  
MCCARTHY, RICHARD J.; BIRMINGHAM  
B.A., *International Relations*  
MCDONALD, NATASHKA P.; ANN ARBOR  
B.A., *Internat'l Relations/Latin Amer. Affairs*  
MCDUNNOUGH, KATHLEEN A.; HARTLAND  
B.A., *Minority Majority Policy*  
MCKEAN, DAN J.; WARREN  
B.A., *Socioeconomics/Psychology*  
MOLTON, ALAN J.; EVANSTON, IL  
B.A., *International Relations*



MORRIS, THOMAS R.; LONDON, ENGLAND  
B.A., *International Relations*  
NDIKWU, AZWUIKE H.; NIGERIA  
B.A., *International Relations/Business*  
NEGRELLI, VICTORIA A.; HOBART, IN  
B.A., *Justice, Morality & Const. Dem./Pol.  
Sci.*  
NEWTON, AMELIA S.; UNION LAKE  
B.A., *Social Science/Socioeconomics*  
OATHOUT, JAMES J.; SODUS, NY  
B.A., *Economics*  
OETTEL, JANENE K.; UTICA  
B.A., *International Relations*



OLEARY, TIMOTHY M.; BENTON HARBOR  
B.L.A., *International Relations*  
PARKER, ANNE E.; JACKSON  
B.A., *James Madison*  
PEET, ROBERT J.; FRASER  
B.A., *Socioeconomics*  
PESSIN, RENEE I.; OAK PARK  
B.A., *International Relations*  
POBUDA, LAWRENCE A.; TRAVERSE CITY  
B.A., *Urban Policy Problems*  
RIEBE, STEPHEN D.; SAGINAW  
B.A., *Urban Policy Problems*



ROBERTSON, CYNTHIA L.; TRAVERSE  
CITY  
B.A., *Minority Majority Policy*  
RUSCH, TAMELA J.; FARMINGTON HILLS  
B.S., *Socioeconomics/Criminal Justice*  
SAVITZ, STUART M.; CHICAGO, IL  
B.A., *International Relations*  
SCHIAN, DALE C.; BROWN CITY  
B.A., *Justice, Morality & Const. Democracy*  
SCHRUMPF, DAVID W.; MUSKEGON  
B.A., *International Relations*  
SEAGERS, JENNIFER L.; BATTLE CREEK  
B.A., *International Relations/Soviet Studies*







SILAS, NANCY L.; DETROIT  
*B.A., Urban Policy Problems*  
 SIMMONS, CHERYL B.; SHAKER HEIGHTS,  
 OH  
*B.A., Minority Majority Policy*  
 SPRUNK, RICHARD J.; WYANDOTTE  
*B.A., Justice, Morality & Const. Democracy*  
 STAFFORD, SHARON M.; SAGINAW  
*B.A., Urban Policy Problems*  
 STOBART, NANCY J.; UNION LAKE  
*B.A., Urban Policy Problems*  
 SUPER, ANNETTE M.; FERNDALE  
*B.A., International Relations*



TAIBI, ANTHONY; NEW YORK CITY  
*B.A., Urban Policy Problems*  
 THEBERT, WILLIAM J.; UTICA  
*B.A., Justice, Morality & Const. Democracy*  
 THOMPSON, CARRIE L.; COLORADO  
 SPRINGS, COL  
*B.A., Minority Majority Policy*  
 WHALL, SANDRA A.; TROY  
*B.A., Justice, Morality & Const. Democracy*  
 WILLENBORG, DANIEL R.; DEARBORN  
*B.A., International Relations*  
 YOKICH, TRACEY A.; ST. CLAIR SHORES  
*B.S., Justice, Morality & Const. Democracy*



ZEQOLLARI, JAMES; DETROIT  
*B.A., International Relations*  
 ZOLINSKI, JODY A.; SAGINAW  
*B.A., International Relations*







## College Of Natural Science

Dean Richard U. Byerrum

To the 1982 Graduating Class:

As society has come to rely more and more on the developments of modern technology, the impact on society of using that technology has become greater and more complex. The average citizen is having a real problem in assessing the importance of these technological advances on the well being of society. One need only look at the question of using nuclear fission for energy production. The buildup and disposal of radioactive waste is certainly a serious problem, but sometimes energy production from nuclear processes gets equated with nuclear warfare and this confusion is puzzling to the public. In addition, there has been considerable debate over the past decade about the Navy placing a system in Michigan for transmitting low frequency radio waves for communication with submerged submarines. The public has been and is confused about the facts concerning the environmental impact of such a system and the possible damage to living organisms of low frequency radiation. Those of you who have been educated in science and mathematics are in the best position in our society to provide the facts about technological advances and to interpret the significance of these facts to the public. Such activities should be considered a future obligation of citizens educated in science and mathematics to help void uninformed, emotional discussions which have surrounded the use of some technological advances. Your education has also prepared you to assist society through your participation in research, teaching, business or industry. I hope that each of you can use your education in some meaningful way to improve living conditions for all people in the future.

Sincerely,

*R. U. Byerrum*

R. U. Byerrum  
Dean





ANDERSON, PAUL C.; LAINGSBURG  
B.S., Microbiology/Public Health  
ARRINDELL, EVERTON L.; ST. THOMAS VI  
B.S., Physiology  
ASRAR, ZAHRA.; EAST LANSING  
B.S., Microbiology  
BALASZ, JAY E.; ADRIAN  
B.S., Physiology  
BARTH, STEVEN J.; GRAND RAPIDS  
B.S., Chemistry  
BARTON, MICHAEL.; UTICA  
B.S., Zoology

BAUER, AARON M.; BERKELEY, CA  
B.S., Zoology  
BAYBURT, EROL K.; TROY  
B.S., Chemistry  
BIRNBAUM, JEFFREY, M.; BROOKLYN, NY  
B.S., Physiology  
BISCHER, RONALD R.; ONAWAY  
B.S., Astrophysics  
BISHOP, CHRISTOPHER J.; BLOOMFIELD  
HILLS  
B.S., Mathematics  
BOAK, WILLIAM B.; NEW CASTLE, PA  
B.S., Biochemistry

BOSANQUET, DEREK R.; WIXOM  
B.S., Physiology/Zoology  
BRACKNEY, KEVIN E.; ADRIAN  
B.S., Zoology  
BRITTEN, THOMAS L.; LANSING  
B.S., Astrophysics  
BUEHRER, JEFFREY, L.; JEROME  
B.S., Physiology  
BURT, BETH A.; MONROE  
B.S., Zoology  
BUSSEY, ELLEN K.; PONTIAC  
B.S., Hospital Administration

BUTLER, RICHARD G. JR.; DEARBORN  
B.S., Chemistry  
CARDINALI, MARI E.; ALLEN PARK  
B.S., Geology  
CAVELOS, JEANNE M.; N SYRACUSE, NY  
B.S., Astrophysics/Math  
CHAI, JIIN-WU.; CHIA-I, TAIWAN  
PH.D., Chemistry  
CLINGAW, CYNTHIA A.; TRAVERSE CITY  
B.S., Zoology  
COLE, ROBIN T.; SALEM, MA  
B.S., Physiology

COLVIN, JOHN W.; LINDEN  
B.S., Geology  
COMBS, DAVID W.; DETROIT  
B.S., Zoology  
COOK, JOAN M.; CHARLEVOIX  
B.S., Biochemistry  
CRAGEN, NANCY E.; ROCHESTER  
B.S., Microbiology/Public Health  
DARROW, DOUGLASS S.; OLEAN, NY  
B.S., Physics/Computer Science  
DAVIS, NELLA L.; INKSTER  
B.S., Zoology

DEFEVER, KEITH S.; ANCHORVILLE  
B.S., Zoology  
DEGAETANO, DOUGLAS H.; GROSSE  
POINTE WOODS  
B.S., Microbiology/Medical Technology  
DENLID, DOUGLAS G.; FLINT  
B.S., Biochemistry  
DESAUTEL, STEVEN R.; PLYMOUTH  
B.S., Physiology  
DEVROY, DENISE LEE.; GRAND RAPIDS  
B.S., Physiology  
DOBSON, DENISE L.; MIDLAND  
B.S., Microbiology/Public Health

DONNALLY, DIANE M.; LAKE FOREST, IL  
B.S., Geology  
DOWELL, VALISA R.; ROCKFORD, IL  
B.S., Biology/Fisheries & Wildlife  
DOWSETT, PAUL A.; EAST LANSING  
B.S., Microbiology/Psychology  
DULEY, PATRICIA ANN; GRAYLING  
B.S., Physiology  
EASTWOOD, LESTER L.; GRAND BLANC  
B.S., Zoology  
EDMOND, LESLIE E.; BAY CITY  
B.S., Microbiology

EHMAN, THOMAS P.; LANSING  
B.S., Chemistry  
EMONT, SETH L.; WAYNE, NEW JERSEY  
B.S., Zoology  
EVERETT, MARION J.; DRYDEN, NY  
B.S., Microbiology  
FALES, JANINE L.; ALLEGAN  
B.S., Mathematics  
FARRIS, JAMES E.; BAY CITY  
B.S., Mathematics  
FASOLO, DONNA MARIE.; TAUNTON  
B.S., Physiology

FINLEY, J. MICHAEL.; BIRMINGHAM  
B.S., Microbiology  
FISCHER, DAVID B.; WARREN  
B.S., Physiology  
FISHER, KAREN J.; SOMERS, NY  
B.S., Physics  
FLOYD, ELLWOOD T.; JACKSON  
B.S., Mathematics/Psychology  
FRIEDMAN, STEVEN J.; SOUTHFIELD  
B.S., Zoology  
FRIES, LOIS K.; DURAND  
B.S., Zoology







FRIMET, RHETT A.; LONG BEACH, NY  
B.S., Microbiology/Public Health  
FULLER, MARK A.; BLOOMFIELD HILLS  
B.S., Botany/Plant Pathology  
GENZLINGER, GAIL; BLOOMFIELD HILLS  
B.S., Microbiology  
GILLIAM, OLUFUNKE A.; NIGERIA, AFRICA  
B.A., Chemistry  
GRAHAM, DANIEL A.; ROYAL OAK  
B.S., Math  
GROFVERT, DAWN L.; KALAMAZOO  
B.S., Physiology



GUMPPER, PATRICK J.; KALAMAZOO  
B.S., Zoology  
HALL, SHARLENE K.; LANSING  
B.S., Biological Science/Psychology  
HAMILTON, CHRISTOPHER T.;  
BLOOMFIELD HILLS  
B.S., Chemistry  
HANERT, GREGG B.; LIVONIA  
B.S., Physiology/Psychology  
HANSOR, ERIC S.; NOVI  
B.S., Zoology  
HAY, JENNIFER B.; WEST BLOOMFIELD  
B.A., Math/Education



HEINDRICKS, LISA M.; WAUSEON, OH  
B.S., Zoology  
HINEMAN, MAX F. II; DEWITT  
B.S., Chemical Physics  
HNIDY, DANNIAL H.; MT. CLEMENS  
B.S., Mathematics  
HOLMES, MICHAEL J.; LAKE ORION  
B.S., Zoology/Psychology  
HONEYCUTT, DEBORAH SUE; ROYAL OAK  
B.S., Physiology  
HOOS, MARY B.; MONTAGUE  
B.S., Biological Science



HULL, MICHAEL; MABUNK, TX  
B.A., Mathematics  
HUNTER, KAM O.; IONIA  
B.S., Physiology/Zoology  
HUSTA, BRUCE A.; WILTON, CT  
B.S., Petroleum Geology  
IRB, LINDA L.; OSCODA  
B.S., Medical Technology  
IRWIN, STEVEN W.; STERLING HEIGHTS  
B.S., Microbiology/Medical Technology  
JAMEOSSANAIE, ABOLFAZI; MASHAD,  
IRAN  
PH.D., Geology



JOHNGEN, THOMAS H.; BUFFALO, NY  
B.S., Biology/Education  
JONES, LENORE J.; EAST LANSING  
B.A., Statistics  
JONES, ROBERT E.; EAST LANSING  
B.A., Geology  
KARDYNAL, DAVID G.; STERLING HEIGHTS  
B.A., Microbiology  
KEELEY, CHRISTOPHER J.; BERKLEY  
B.S., Zoology  
KEINATH, ANTHONY P.; VASSAR  
B.S., Botany/Plant Pathology



KELLER, LAURENCE A.; LANSING  
B.S., Math  
KEMP, MARK W.; GAYLARD  
B.S., Physiology  
KIDDER, JAMES A.; BELLEVUE  
B.S., Biological Sciences  
KIELY, JOAN K.; ORANGE, CT  
B.S., Microbiology/Public Health  
KIRCHER, CARL C.; YUMA, ARIZONA  
PH.D., Chemistry  
KLOK, MARK A.; KALAMAZOO  
B.S., Zoology



KNOWLES, MICHAEL A.; OKEMOS  
B.S., Zoology/Business  
KOSKO, MICHELE S.; ADA  
B.S., Geology  
LOZAK, ROMAN A.; ROCHESTER  
B.S., Microbiology/Public Health  
KRAAI, BECKY J.; DIMONDALE  
B.S., Geology  
LACLAIR, DAVID L.; PINCONNING  
B.S., Geology  
LAMOUREUX, PHILLIP L.; DAYTON, OR  
B.S., Biochemistry



LAMPHERE, GREG S.; MIDLAND  
B.S., Microbiology  
LEE, THOMAS E.; CLIO  
B., Biological Sciences  
LEIMBERGER, JEFFREY D.; ROCHESTER  
B.S., Zoology  
LESKO, JANET R.; WESTLAKE, OH  
B.S., Mathematics  
LESZKOWITZ, DAVID; NEW YORK, NY  
B.S., Zoology  
LEVER, KIMBERLY S.; FRANKENMUTH  
B.S., Biology



LICHTENSTEIN, DREW L.; NEW YORK, NY  
B.S., Biochemistry  
LINDSEY, TOMMY G.; MT. MORRIS  
B.S., Physiology  
LINTS, RONALD R.; TRAVERSE CITY  
B.S., Zoology  
LIZOTTE, LEO A.; HOWELL  
B.S., Geology  
LOECHEL, ROBERT H.; BIRMINGHAM  
B.S., Entomology/Zoology  
LOMAN, CAROL M.; BARAGA  
B.S., Zoology







LUSK, WILLIAM J.; DAVISON  
B.S., Physiology  
LYLE, MEGAN L.; SOUTHFIELD  
B.S., Microbiology  
MACHINCHICK, CAROL A.; LANSING  
B.S., Microbiology  
MACOMBER, BARBARA E.; FENTON  
B.S., Zoology  
MACPHERSON, DONALD.; TROY  
B.S., Microbiology  
MAHALAK, BELINDA ANN.; ALLEN PARK  
B.S., Biochemistry



MALLORY, MARC P.; LANSING  
B.S., Zoology  
MARGULES, DANIEL C.; WEST  
BLOOMFIELD  
B.S., Zoology  
MARION, DANIEL P.; FARMINGTON HILLS  
B.S., Geophysics  
MARKLEWITZ, JOHN W.; MIDLAND  
B.S., Chemistry/Biology  
MARX, BRIAN D.; DEARBORN  
B.S., Physiology  
MASTA, SUSAN E.; ROYAL OAK  
B.S., Zoology



MAYWOOD, MICHAEL F.; GROSSE POINTE  
B.S., Zoology  
MCCHESENEY, MARK ALLEN;  
SPRINGFIELD, OR  
B.S., Geology  
MCCLINTOCK, TIMOTHY S.;  
SPENCERVILLE, OH  
B.S., Zoology  
MCCKEY, GLENN A.; ROCHESTER, NY  
B.S., Microbiology/Biochemistry  
MCCROSKEY, MARK C.; FLAT ROCK  
B.S., Biochemistry  
MCKANE, PATRICIA L.; OKEMOS  
B.S., Microbiology



MCNITT, ANN LESLIE; CADILLAC  
B.S.N., Nursing  
MELLER, LORRAINE A.; RIDGEFIELD, NJ  
B.S., Zoology  
MERONI, LAURA L.; BARRINGTON, IL  
B.S., Geology  
METTLACH, JEAN M.; CRYSTAL FALLS  
B.S., Mathematics/Education  
MEULENDYK, MARK A.; KALAMAZOO  
B.S., Zoology  
MIKOLAS, DAVID G. J.; WEBSTER, NY  
B.S., Astrophysics



MILLER, SCOTT ALAN; PITTSBURGH, PA  
B.S., Biological Sciences  
MILLER, TIMOTHY J.; EAST LANSING  
B.S., Geology  
MIRACLE, GARY E.; OKEMOS  
B.S., Chemistry  
MULRENIN, PEGGY S.; PAWPAW  
B.A., German/B.S., Chemistry  
MYERS, KENNETH; DETROIT  
B.S., Mathematics  
NARA, DAVID A.; HOUGHTON  
B.S., Zoology



NEFF, WILLIAM L.; WEST BLOOMFIELD  
B.S., Zoology/Pre-Dental  
OBRIEN, DONNA M.; WEST TRENTON, NJ  
B.S., Medical Technology  
OBRIEN, MICHAEL; GRANDVILLE  
B.S., Geology  
OLEINICK, MARCIE F.; SOUTHFIELD  
B.S., Zoology  
OMALLEY, CANDACE M.; CHICAGO, IL  
B.S., Zoology  
OSOFISAN, OLANIYI O.; LAGOS, NIGERIA  
B.S., Microbiology



OSTROWSKI, DANIEL M.; WARREN  
B.S., Geology  
PACITTO, MARY R.; DEARBORN  
B.S., Microbiology  
PARSONS, TAMMY L.; LANSING  
B.S., Zoology  
PATOPRSTY, SALLY J.; MUSKEGON  
B.S., Physical Science  
PESONEN, NORMAN R.; ROYAL OAK  
B.S., Medical Technology  
PETERS, BRUCE A.; DAVISON  
B.S., Geology



PETERSON, CHARLES C.; PITTSBURGH, PA  
B.S., Zoology  
PETERSON, MARGARET H.; WADING  
RIVER, NY B.S., Physiology  
PFLUG, AMY L.; GRANDVILLE  
B.S., Mathematics  
PICKRELL, DONNA JOAN; ZANESVILLE,  
OH  
B.S., Biochemistry/BA.A., Chemistry  
PIERCE, PATRICIA A.; OAK BROOK, IL  
B.S., Zoology  
PODGORSKI, MARK N.; DEARBORN  
HEIGHTS  
B.A., Biochemistry



POLIN, LISA A.; DETROIT  
B.S., Microbiology/East Asian Studies  
PRYAL, MARY KATHRYN; ESCABANA  
B.S., Physiology  
PURCELL, CRAIG C.; ALMA  
B.S., Physics  
RAEDY, DOUGLAS JOHN; SAGANAW  
B.S., Interdepartmental Biological Science  
RASCHKE, AGNES; OKEMOS  
B.S., Biochemistry  
RATHMANN, PETER K.; BROOKFIELD, WI  
B.S., Mathematics







RAY, BRYAN LEE; PORTAGE  
B.S., Biochemistry  
REALE, DENNIS V.; STERLING HEIGHTS  
B.S., Chemistry/Biochemistry  
REINHOLD, MARY S.; MUSKEGON  
B.S., Physiology  
REYNOLDS, ALLEN D.; APPLGATE  
B.S., Biochemistry  
RICK, REBECCA A.; WATERFORD  
B.S., Geology  
RIGGS, CRAIG M.; WARREN  
B.S., Physiology



ROGERS, JULIE L.; KALAMAZOO  
B.S., Biological Science/Education  
ROHLMAN, THERESA A.; SOUTHFIELD  
B.S., Physiology  
ROLTSCH, PAUL A.; ARLINGTON  
B.S., Analytical Chemistry  
ROSENTHAL, JEFFREY A.; SOUTHFIELD  
B.A., Chemistry  
RUITENBERG, JOYCE J.; NORTH  
HALEDON, NJ  
B.S., Microbiology/Public Health  
RUSNAK, JEANMARIE; UPPER  
MONTCLAIR, NJ  
B.S., Zoology



SADILEK, EDWARD JR.; CHESANING  
B.S., Microbiology/Public Health  
SAMOKYSZYN, ROMAN; ROCHESTER  
B.S., Biochemistry  
SCHEERS, RANDOLPH M.; MILWAUKEE, WI  
B.S., Mathematics  
SCHINDLER, DAVID N.; SOUTHFIELD  
B.S., Zoology  
SCHNELL, BRENT A.; CADILLAC  
B.A., Physiology  
SCHNURER, CHRISTOPHER A.; ESCABANA  
B.S., Zoology



SCHULTZ, LAURI K.; SAN DIEGO, CA  
B.S., Zoology  
SCHURAYTZ, BENJAMIN C.; DETROIT  
B.S., Geology  
SEDLACEK, SONYA M.; LIVONIA  
B.S., Microbiology  
SHAPIRO, CHERI A.; SOUTHFIELD  
B.S., Biological Sciences  
SHAW, DEBORAH J.; FLOSSMOOR,  
ILLINOIS  
B.S., Interdepartmental Biological Science  
SHEERAN, PATRICK J.; WYOMING  
B.S., Biological Science



SHEPERDIGIAN, MARK D.; MT. PLEASANT  
B.S., Entomology  
SHONK, RONALD ALAN; WATERFORD  
TOWNSHIP  
B.S., Biochemistry  
SMITH, BRIAN K.; AUGRES  
B.S., Zoology  
SMITH, MAUREEN M.; ANN ARBOR  
B.S., Mathematics  
SMITH, SCOTT D.; HARBOR SPRINGS  
B.S., Physiology  
SNODGRASS, ALAN C.; MIDLAND  
B.S., Zoology



SNYDER, DENISE E.; MANTON  
B.S., Dairy Science/Physiology  
SOKOL, GREGORY T.; GRAND RAPIDS  
B.S., Zoology  
SOVIS, MARYANN; COLDWATER  
B.S., Microbiology  
SPAIN, DAVID A.; ADRIAN  
B.S., Biochemistry  
SPARTA, NANCY A.; OKEMOS  
B.S., Zoology  
SPEED, MICHAEL L.; MORENCI  
B.S., Microbiology



SPITTLE, MATTHEW L.; SHARON, VT  
B.S., Zoology  
STACKHOUSE, DENISE A.; EAST LANSING  
B.S., Biology  
STANFIELD, CHERYL A.; CLARK LAKE  
B.S., Geology  
STANLEY, SHARON D.; PORTAGE  
B.S., Medical Technology  
STAPLES, SUSAN R.; PITTSFORD, NY  
B.S., Zoology/Psychology  
STEEL, VIVIAN L.; KALAMAZOO  
B.S., Zoology



STEWART, SHARON A.; SOUTHFIELD  
B.S., Microbiology  
STONE, JOYCE A.; DETROIT  
B.S., Microbiology  
STOOPS, NANCY E.; KALAMAZOO  
B.S., Mathematics  
SURENDAR, SINGH YADAVA; HARYANA,  
INDIA  
PH.D., Statistics  
SWEETON, DARYL K.; SKILLMAN, NJ  
B.S., Zoology  
TALANDA, JEAN; KALAMAZOO  
B.S., Geology



THOMPSON, GORDON; MINNEAPOLIS, MN  
B.S., Geology  
TITZE, KURT S.; ADRIAN  
B.S., Zoology  
TOI, HELENA L.; MIDLAND  
B.S., Mathematics  
TRAUTZ, ROBERT C.; OKEMOS  
B.S., Geology  
TSCHIRHART, ROBERT S.; PLYMOUTH  
B.S., Physics  
TYUS, ALVIN C.; DETROIT  
B.S., Chemistry







VANHOLLEBEKE, RACHELLE; ROGERS CITY  
*B.S., Biological Science*  
 VEEN, VALERIE A.; GRAND RAPIDS  
*B.S., Botany*  
 VIGNALI, JEANANN; SUCCASUNNA, NJ  
*B.S., Microbiology*  
 VORCE, ROSEANN L.; BROOKLYN  
*B.S., Zoology*  
 WAGNER, LISA A.; PLEASANT RIDGE  
*B.S., Interdepartmental Biology*  
 WARD, MARK K.; EATON RAPIDS  
*B.S., Geology*

WARE, SALLY K.; CASS CITY  
*B.A., Biochemistry*  
 WARNER, MARGARET R.; ST. CLAIR SHORES  
*B.S., Biochemistry*  
 WEISS, JEFFREY; SOUTHFIELD  
*B.S., Biology*  
 WELLS, DAVID ALAN; MASON  
*B.S., Geology*  
 WENBAN, ALANA C.; MIDLAND  
*B.S., Zoology*  
 WERNER, ERIC; DAYTON, OH  
*B.S., Biochemistry*

WEST, BRANDON A.; SOUTHFIELD  
*B.S., Microbiology/Psychology*  
 WESTBROOK, SHAWN A.; IONIA  
*B.S., Zoology*  
 WESTENBERG, DAVID J.; DEARBORN HEIGHTS  
*B.S., Microbiology/Public Health*  
 WHALEN, ERIN M.; ALBANY, NY  
*B.S., Mathematics*  
 WHELTON, BRIDGET K.; AUGRES  
*B.S., Physiology*  
 WHITE, STEPHEN P.; BRIGHTON  
*B.S., Geology/Resource Development*

WIDENER, LINDA L.; HASLETT  
*B.S., Physiology*  
 WILLIAMS, INGRID D.; DETROIT  
*B.S., Medical Technology*  
 WOODY, CHERYL L.; COLUMBIANVILLE  
*B.S., Microbiology*  
 WOZNAK, RICHARD W.; DEARBORN  
*B.S., Biochemistry*  
 WRIGHT, DAWN D.; CLAWSON  
*B.S., Zoology/Biological Education*  
 YOURICK, PAUL D.; DERWOOD, MD  
*B.S., Microbiology/Packaging*

YUHAS, STEVEN M.; GROSSE ILE  
*B.A., Physiology/Medical Technology*  
 ZAGER, ANDREW P.; DETROIT  
*B.S., Microbiology/Public Health*  
 ZOHOURNY, MARK ROBERT; TROY  
*B.S., Biochemistry*  
 ZYLSTRA, DEBORAH A.; WHITEHALL  
*B.S., Nursing*







College Of  
Nursing  
Dean Gladys A. Courtney

Dear College of Nursing Graduates:

Congratulations upon successful completion of requirements for graduation. Your acquired knowledge should assist you in living a richer life. You should have been assisted in understanding more about yourself, those for whom you will be rendering service, family, friends, and the world. Hopefully, you will have learned how to learn. There should be a growing awareness that there is much yet to be learned. Perhaps the education you have received has only served to make you thirst for more knowledge and understanding. If this is true, then all of those who have served as your teachers should join you in celebration of this point in your development.

Society needs you! There is a world of unsolved problems which you should help solve. The health care system has a particular set of problems for which you should be uniquely prepared to address. Some of the problems relate to: the structure of our delivery system, availability of health care, cost containment, intra and interprofessional relationships, hindrances to optimum health, disease prevention, care of individuals with disease, and individual, family, and community relationships. As worldwide communication and travel have been enhanced, nurses have become more aware and involved internationally. It is perhaps surprising to learn that most of the health care issues we address in this country are similar to those in other countries. Knowledge is being shared internationally through seminars, workshops, consultation, teaching appointments, international publications, and relocation of practicing nurses.

You surely have already discovered there is also a lifetime of challenges for you in the state of Michigan. Many health care needs are not being met. Individuals and groups representing various developmental stages have health problems associated with the declining economy, the environment, society, and specific diseases. You are wanted here in Michigan to help meet these needs.

Michigan State University and the College of Nursing urge you to become an active alumnus. We will not be able to continue to prepare nurses without such support. Our alumni provide a real source of support through their contacts with clients and other publics including legislators and community and professional organizations. Financial assistance is also provided by alumni.

All of us in the College of Nursing invite you to keep in contact and let us know if we can be of service to you. Perhaps we can help you with your continuing education needs or even further work toward an advanced degree. We wish you continued success and happiness!

Sincerely,

Gladys A. Courtney  
Dean





BAILEY, JANICE A.; LANSING  
B.S., Nursing  
BENNETT, ANN M.; MONTAGUE  
B.S., Nursing  
BISSENNETTE, NANCY J.; HALE  
B.S., Nursing  
BRADY, BARBARA K.; LANSING  
B.S., Nursing  
BRADY, KATHRYN M.; VILLA PARK, IL  
B.S., Nursing  
BURKE, JUANITA ALANE; MADISON  
HEIGHTS  
B.S., Nursing



BURR, ANNE M.; ROCHESTER  
B.S., Nursing  
CHRISTOFFERSON, SANDRA; GROSSE  
POINTE  
B.S., Nursing  
CLINE, SUSAN P.; COSHOCTON OH  
B.S., Nursing  
CRAFTON, SUSAN A.; CLIO  
B.S., Nursing  
CRIMMINS, LISA G.; ROCHESTER  
B.S., Nursing  
CROTHWAITE, LAURA A.; SOUTHFIELD  
B.S., Nursing



FANFALONE, MARGARET MARY; ALLEN  
PARK  
B.S., Nursing  
GATZKE, SANDRA M.; MIDLAND  
B.S., Nursing  
GERKEN, DEEANN ARTH; BATH  
B.S., Nursing  
GERTISER, TERESA A.; DAVISON  
B.S., Nursing  
GILIN, SUSAN J.; ST. CLAIR SHORES  
B.S., Nursing  
GONZALEZ, SHAROLYN J.; HOLT  
B.S., Nursing



GREEN, BERNETTA D.; DETROIT  
B.S., Nursing  
GUEST, KATRINA A.; FREEVILLE, NY  
B.S., Nursing  
GUTSCHOW, DIANE M.; MONROE  
B.S., Nursing  
HARVEY, MICHELLE J.; KALAMAZOO  
B.S., Nursing  
HENDRICKS, MARIANNE; NORTHVILLE  
B.S., Nursing  
KRANZ, KATHLEEN A.; FLUSHING  
B.S., Nursing



KRISTOFF, LESLIE ANN; PHOENIX, AZ  
B.S., Nursing  
LONDON, LINDA C.; LAKEVIEW  
B.S., Nursing  
MANNING, MARSHA; SOUTHFIELD  
B.S., Nursing  
MOLINE, NANCY A.; CLARKSTON  
B.S., Nursing  
MONTICELLO, ELIZABETH A.; LANSING  
B.S., Nursing  
NORDQUIST, LISA ANN; METAMORA  
B.S., Nursing



OWENS, ANTWINETT L.; GARY, IN  
B.S., Nursing  
PEARL, LORI J.; CLARKSTON  
B.S., Nursing  
PELTO, JANET L.; DETROIT  
B.S., Nursing  
RATHBUN, HELEN M.; BYRON  
B.S., Nursing  
REYNOLDS, EDMOND J.; COLDWATER  
B.S., Nursing  
ROBERTS, JULIA A.; SAGINAW  
B.S., Nursing



RODRIGUEZ, DINAH LEE; AUBURN  
B.S., Nursing  
ROGERS, DEANA LYNN; GRAND RAPIDS  
B.S., Nursing  
SHERMAN, LAURIE C.; ROCHESTER  
B.S., Nursing  
STUCKEY, MORRIS; SAGINAW  
B.S., Nursing  
THRAPP, CYNTHIA ANN; FLUSHING  
B.S., Nursing  
VARBEDIAN, SUSAN L.; BLOOMFIELD  
HILLS  
B.S., Nursing



VOGTMANN, LORI A.; AUBURN  
B.S., Nursing  
WALCOTT, VIRGINIA L.; TROY  
B.S., Nursing  
WHALEN, DEBRA L.; MILFORD  
B.S., Nursing  
WHITE, CHRISTINE A.; DAVISON  
B.S., Nursing  
WINDSAND, DEBORAH D.; DERBY, CT  
B.S., Nursing  
YAGER, KELLY L.; MUSKEGON  
B.S., Nursing





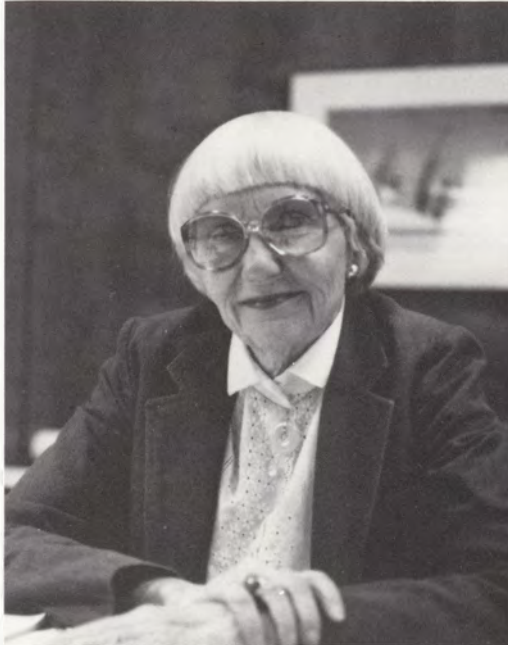

## College Of Social Science

Dean Gwen Andrew

Dear Graduate:

This is my opportunity to congratulate all of you who are graduating with a major which is included in the College of Social Science. The social science connection does mean something special. It means you have not only the basic knowledge provided by your major, but also a particular set of talents which you share with all majors in the College. You know how to synthesize facts into useful knowledge; how to generalize meaningfully; and how to soundly analyze a problem without permitting prejudices to distort your conclusions. Those talents are characteristic of all the social sciences and related professions; they unite the faculty and you; they will serve you in the future as resources for adding to your education long after you have completed your formal college experience.

You are ready to begin your career in the areas for which your major particularly prepared you — government, public service, and industry. Social science is hard technology science, but it is also humanitarian science. With the proliferation of knowledge of human behavior in its various manifestations made possible by the computer and other technologies, this is a particularly exciting time to embark upon your professional life. New and challenging positions for social science graduates combine scientific knowledge about people and society with technical training. There will be increasing need for people with your background in a wide variety of roles. Some of you will go on to graduate school or to professional study. There, too, the diversity of social science specialties and new career avenues hold possibilities of exciting futures for you.

We wish you well in your career. We especially hope you will stay in contact with us in future years and become active in your alumni group. As you recognize the impact your education has had on you and the privileges and responsibilities that are part of it, we hope you will recall Michigan State University with respect and honor and, yes, even with a contribution for the support of continuing generations of students.

Sincerely,

Gwen Andrew  
Dean





ABRAHAM, LYNN M.; SAINT CLAIR SHORES  
B.A., Criminal Justice  
ADAMS, ANNETTE; BENTON HARBOR  
B.S., Employee Relations/Psychology  
ALEXANDER, EDNA M.; LANSING  
B.A., Social Work  
ANGUIANO, ROSE M.; BRECKENRIDGE  
B.A., Social Science/Multidisciplinary  
ANTHONY, HOWARD P.; LANSING  
B.S., Criminal Justice/Psychology  
APPLEGATE, KAREN L.; LOUISVILLE, KY  
B.S., Anthropology



ARDEN, SHERRIBEA B.; WEST BLOOMFIELD  
B.A., Social Work  
ARNEY, WAYNE L.; BRONSON  
B.S., Psychology/Anthropology  
ASHCRAFT, JANIE; NEW HAVEN  
B.S., Psychology  
AURINO, KARI; FLINT  
B.A., Social Work  
AUSTIN, ARTHUR G.; DETROIT  
B.A., Criminal Justice  
AVERY, CYNTHIA C.; SAINT JOSEPH  
B.A., Psychology/Criminal Justice



BAILEY, PHILIP W.; BATTLE CREEK  
B.A., Criminal Justice  
BAKER, BRUCE B.; FARMINGTON HILLS  
B.S., Psychology  
BALL, LINDA S.; UNION LAKE  
B.S., Psychology/Sociology-Women's Thematic  
BARBAR, CHELVA I.; DETROIT  
B.S., Public Policy  
BARNES, JAMES E.; VASSAR  
B.A., Criminal Justice  
BARNES, JULIE K.; CHELSEA  
B.S., Social Science/Multidisciplinary



BARRETTE, NANCY L.; WAKEFIELD IL.  
B.S., Social Work/Political Science  
BARRITT, PAULA S.; MARSHALL  
B.S., Criminal Justice  
BARTH, ELLEN F.; SOUTHFIELD  
B.L.A., Landscape Architecture  
BATES, MERRY M.; FARMINGTON HILLS  
B.A., Social Science/Multidisciplinary  
BATTISTA, ROSEMARY; FARMINGTON HILLS  
B.A., Employment Relations  
BAVER, ELIHU D.; SOUTHFIELD  
B.A., Psychology



BEACH, MARY A.; MESICK  
B.A., Public Administration  
BEAL, CAROLYN; BLOOMFIELD HILLS  
B.A., Industrial-Organizational Psychology  
BEAVERS, JACQUELINE M.; DETROIT  
B.A., Psychology  
BECK, BRIAN J.; EAST LANSING  
B.A., Employee Relations/Psychology  
BECKER, BEVERLY J.; KALAMAZOO  
B.A., Social Work/Psychology  
BEDFELLOW, STRANGE; GROSSE POINTE WOODS  
B.A., Portraiture



BEDFORD, KAREN; BLOOMFIELD HILLS  
B.A., Political Science/Public Administration  
BEEKER, JOANNE; NEWPORT  
B.S., Psychology  
BELL, HAL J.; LANSING  
B.S., Psychology  
BENEDICT, LORI J.; BRYAN, OH  
B.A., Criminal Justice  
BENSON, JAMES E.; CADILLAC  
B.A., Social Work/Psychology  
BENZING, PAMELA J.; CLARKSTON  
B.A., Criminal Justice



BERNIER, MARK E.; GROSSE POINTE WOODS  
B.S., Psychology  
BIENIEK, PATRICIA J.; FARMINGTON HILLS  
B.A., Employment Relations/Psychology  
BIGALKE, BRIAN J.; MANISTEE  
B.A., Industrial Psychology  
BLACKMAN, DAVID S.; EAST JORDAN  
B.A., Criminal Justice  
BOEHMER, CHRISTOPHER P.; LIVONIA  
B.S., Landscape Architecture  
BOGUS, BRIAN M.; ROCHESTER  
B.S., Employment Relations



BOLDT, MARY J.; PONTIAC  
B.S., Environmental Issues  
BOLF, LEWIS M.; PLYMOUTH  
B.S., Criminalistics  
BOLHOUSE, MARK A.; GRAND RAPIDS  
B.A., Criminal Justice  
BORLACE, DOUGLAS L.; MILFORD  
B.A., Political Science-Pre-Law  
BORUSHKO, MARK; BERKLEY  
B.S., Urban Planning  
BOWEN, GALE L.; DETROIT  
B.A., Employee Relations



BOWMAN, DONALD L.; JACKSON  
B.S., Employment Relations  
BOYD, BRIAN D.; SPRING LAKE  
B.A., Employer Relations/Psychology  
BOZEK, GARY M.; WARREN  
B.S., Urban Planning  
BRAKE, DAVID B.; LANSING  
B.A., Social Science — Multidisciplinary  
BRICKMAN, CAROL P.; LOUDONVILLE NY  
B.S., Employment Relations  
BRONSTEIN, JEFFREY A.; ROCKAWAY BEACH, NY  
B.S., Psychology



NO  
PICTURE  
AVAILABLE







BROOKS, JAMES R.; GRAND LEDGE  
B.S., Psychology  
BROWN, CRYSTAL B.; BESSEMER, AL  
B.A., Community Health Science  
BROWN, DAVID O.; MOUNT MORRIS  
B.A., Public Administration Pre-Law  
BROWN, DEBORAH A.; GROSSE POINTE  
FARMS  
B.S., Psychology  
BROWN, JOYCE M.; BIRMINGHAM  
B.S., Psychology  
BROWSE, ROBERT A.; LIDO BEACH, NY  
B.S., Psychology



BRUINEKOO, SUSAN A.; BATTLE CREEK  
B.S., Multidisciplinary Social Science  
BRYANT, DAWN L.; RICHMOND  
B.A., Political Science/PreLaw  
BRYANT, WILLIAM C.; BYRON CENTER  
B.S., Psychology  
BURNS, GRACE E.; TECUMSEH  
B.A., Social Work  
BURNS, LYNN F.; DETROIT  
B.S., Social Science  
BUSER, GREGORY A.; ROCHESTER  
B.S., Psychology



BUSH, KAREL A.; BYRON CENTER  
B.S., Psychology  
BYRNES, RICHARD W.; LANSING  
B.A., MDP — Employee Relations/Sociology  
CAMPBELL, DENISE D.; MOUNT  
PLEASANT  
B.A., Labor and Industrial Relations  
CANTWELL, JOHN J.; MOUNT CLEMENS  
B.S., Psychology/Pre-Med  
CARRIER, MICHAEL A.; GRAND RAPIDS  
B.A., Criminal Justice  
CASTIGLIONE, BELINDA M.; HOWELL  
B.A., Criminal Justice



CECIL, KATHRYN G.; LANSING  
B.S., Social Work  
CHAI, J. S. JOSEPH; SEOUL  
B.A., Employment Relations  
CHAMBERS, JOHN A.; MIDDLEVILLE  
B.S., Psychology  
CHAPMAN, AARON D.; OTSEGO  
B.A., Criminal Justice  
CHEROCCI, KIM; BLOOMFIELD HILLS  
B.A., Labor and Industrial Relations  
CHILDS, CYNTHIA D.; SOUTHFIELD  
B.A., Psychology



CHOWNING, JOHN C.; WARREN  
B.A., Political Science-Pre-Law  
CHRISTENSEN, MARIANNE R.; FENWICK  
B.A., Criminal Justice  
CISLO, ANNETTE; DEARBORN HEIGHTS  
B.A., Criminal Justice  
CLARK, KENNETH A.; ROYAL OAK  
B.L.A., Landscape Architecture  
CLAUSEN, PAMELA S.; BATTLE CREEK  
B.A., Employment Relations  
CLEMENT, KAREN W.; WEST  
BLOOMFIELD  
B.S.W., Social Work



CLINTON, LISBETH J.; GROSSE POINTE  
SHORES  
B.S., Psychology  
COLLINS, JEFFREY M.; RETFORD  
B.A., Criminal Justice Pre-Law  
CONLON, STANLEY R.; EAST  
BRIDGEWATER, MA  
B.A., Psychology  
CONNERY, THOMAS W.; HUNTINGTON, NY  
B.A., Pre-Law Public Policy  
CONNOR, COLLEEN H.; SYRACUSE, NY  
B.S., Political Science Pre-Law  
CONSANI, JOHN D.; BEAVERTON, OR  
B.A., Public Administration



COOK, SUSAN; ALLEN PARK  
B.S., Psychology  
COOMER, JOHN C.; GRANDVIEW, MO  
B.A., Public Administration  
COOPER, CAIL M.; GARDEN CITY  
B.S., Psychology  
COOPER, LALLABRIGIDA E.; NEWTON, NJ  
B.S., Psychology  
COOPER, NANCY L.; WARREN  
B.A., Employment Relations — MDP  
CORNELL, RICHARD D.; MUSKEGON  
B.A., Public Administration



CORTRIGHT, KATHLEEN A.; ALLEGAN  
B.A., Society and Law  
COULTER, DAVID W.; ST. CLAIR; SHORES  
B.A., Multi-Disciplinary Program  
COULTES, RANDOLPH C.; LANSING  
B.A., Criminal Justice  
CRACHIOLO, CHRISTOPHER; DETROIT  
B.S., Psychology  
CREGER, DENISE A.; ALMONT  
B.A., Criminal Justice/Psychology  
CROSSMAN, STEVE P.; BRIGHTON  
B.A., Criminal Justice Pre-Law/Public Policy



CUMMINGS, TIMOTHY J.; BROWN CITY  
B.A., Public Administration Pre-Law/Pub.  
Policy  
CURLEY, CHERIE L.; LANSING  
B.A., Criminal Justice  
DAGUANNO, VINCENT A.; DEARBORN  
B.A., Criminal Justice  
DAILEY, BRAD L.; ALPENA  
B.L.A., Landscape Architecture  
DAILEY, EMILY D.; KALAMAZOO  
B.S., Criminal Justice  
DAMSKEY, KATHLEEN L.; GRAND RAPIDS  
B.A., Political Science/Public Administration







DANCZ, DEBORAH J.; LUDINGTON  
B.A., Psychology  
DANKOVICH, ALBERT F.; HAZEL CREST, IL  
B.A., Employee Relations/Psychology  
DARBY, PAMELA M.; DETROIT  
B.A., Psychology/Social Work  
DAVID, JACKLIN K.; STANTON  
B.A., Art Therapy  
DAVIDSON, DEBORAH S.; OAK PARK  
B.S., Psychology  
DAVIS, THOMAS J.; UNION LAKE  
B.A., Criminal Justice

DAY, DOREEN; SOUTHGIELD  
B.S., Social Work  
DEBOER, R. SCOTT; MARSHALL  
B.S., Psychology  
DEGRAW, DAVID J.; MOUNT CLEMENS  
B.S., Multi-Disciplinary Social Science  
DELGADO, ERNEST; LANSING  
B.S., Employment Relations  
DELIDOW, LYNN M.; WEST BLOOMFIELD  
B.S., Social Work  
DELONEY, RHONDA J.; FLINT  
B.A., Social Science Pre-Law

DENARD, DONNA J.; DETROIT  
B.S., Psychology  
DE ROUSIE, TAMARA S.; DETROIT  
B.A., Multi-Disciplinary Social  
Sci./Geography  
DEVAUGHN, PHILENA V.; FLINT  
B.A., Psychology  
DEVINE, DEBRA L.; WATERFORD  
B.S., Social Work  
DIAMOND, SYLVESTER; BLYTHEVILLE, AR  
B.A., Political Science  
DICKINSON, WILLIAM R., JR.; TAYLOR  
B.A., Public Administration/Political Science

DIEDRICH, DAVID A.; LANSING  
B.A., Political Science Pre-Law  
DIWIK, LISA M.; COLUMBUS, OH  
B.S., Criminal Justice Administration  
DIXON, DIANE M.; DERKLEY  
B.S., Criminal Justice  
DOKIMOS, JOHN E.; LOOMIS, CA  
B.A., Criminal Justice  
DOMANCHUK, DEBORAH A.; FRUITPORT  
B.S., Social Science/Public Adm./Psychology  
DONLEY, LISA S.; SOUTH LYON  
B.A., Multi-Disciplinary Social Science

DOTY, DAWN R.; BATTLE CREEK  
B.S., Psychology  
DOUGLAS, KATHLEEN G.; FRASER  
B.A., Criminal Justice  
DOWNES, VICTORIA L.; MILFORD  
B.A., Psychology  
DOWNING, CYNTHIA G.; MADISON  
HEIGHTS  
B.A., Social Work  
DREYFUS, BRETT; REGO PARK, NY  
B.S., Public Administration  
DROWN, ERIC C.; STRONGSVILLE, OH  
B.S., Psychology

DRULARD, KATHLEEN L.; TROY  
B.A., Public Administration  
DUCHENE, BRIAN M.; LANSING  
B.A., Public Administration  
DUCKER, PATRICIA F.; BIRMINGHAM  
B.A., Criminal Justice  
DUCKWORTH, DORAN B.; LANSING  
B.S., Urban Planning  
DUDEWICZ, BRIAN J.; SAGINAW  
B.S., Multi-Disciplinary Employee Rel./Psych.  
DUDLEY, NICKLOS; EAST LANSING  
B.S., Economics MDP

DUKE, JEFFREY R.; RIVERVIEW  
B.A., Criminal Justice/Psychology  
DULL, WENDY E.; BLOOMFIELD HILLS  
B.S., Psychology  
DUNNE, GEORGE R.; HUDSON  
B.A., Criminal Justice  
DUNNING, DAVID A.; MIDLAND  
B.A., Psychology  
DUPUIS, MICHAEL G.; SAGINAW  
B.S., Psychology  
DURFEE, MATTHEW J.; LAKE FENTON  
B.A., Political Science

DWYER, TIMOTHY F.; FARMINGTON HILLS  
B.A., Sociology/Psychology  
DYKEMA, JAYNE A.; GRAND RAPIDS  
B.S., Psychology  
DYSARD, CASANDRA R.; DETROIT  
B.A., Criminal Justice Pre-Law  
EAGER, DEBRA A.; NOVI  
B.A., Criminal Justice/Sociology  
EASON, BRENDA L.; EAST LANSING  
B.A., Psychology  
EBAUGH, MELINDA G.; MADISON HEIGHTS  
B.S., Criminalistics

ECHOLS, CYNTHIA A.; NORTHVILLE  
B.S., Employee  
Relations/Sociology/Psychology  
EGNER, MARY; LANSING  
B.A., Criminal Justice  
ELDEN, VERA M.; DEWITT  
B.S., Multi-Disciplinary Psychology/Soc.  
Science  
ELLIS, ROBERT C.; OWOSSO  
B.A., Multi-Disciplinary Pre-Law  
ELLIS, SUSAN M.; ANN ARBOR  
B.A., Employment Relations  
ELMES, LAURA J.; OLYMPIA FIELDS, IL  
B.S., Psychology







ESCALANTE, SANDRA J.; SANTA CRUZ, CA  
B.S., Social Work  
EVANS, BARBARA J.; DETROIT  
B.A., Criminal Justice Pre-Law  
EVANS, LAWRENCE N.; HOWELL  
B.L.A., Landscape Architecture  
EVERSON, GAIL S.; TRAVERSE CITY  
B.A., Psychology  
FELDMAN, CAROLYN M.; DETROIT  
B.A., Psychology  
FICHMAN, VICTOR L.; ROCHESTER, NY  
B.A., Criminal Justice



FILLMORE, YBONNE; DETOIRT  
B.A., Criminal Justice  
FISCHER, KATHRYN A.; GROSSE POINTE  
FARMS  
B.A., Social Science MDP Pre-Law  
FITZGERALD, KATHLEEN; IRONWOOD  
B.A., Social Work  
FIVENSON, LEE A.; ALPENA  
B.A., Psychology  
FOLEY, STEPHEN D.; WORTHINGTON, OH  
B.S., Industrial Organizational Psychology  
FORAN, DAWN E.; WATERFORD  
B.S., Urban Planning



FOWLER, KIM L.; QUEENS, NY  
B.S., Political Science Public Administration  
FRANDSEN, LISA J.; SPRING LAKE  
B.L.A., Landscape Architecture  
FRENCH, DAVID B.; LIVONIA  
B.A., Geography  
FRISONE, LISA C.; BIRMINGHAM  
B.A., Employment Relations/Psychology  
FRITZ, WILLIAM H.; HIGHLAND PARK, IL  
B.S., Anthropology  
FRUCCI, BARBARA E.; LANSING  
B.A., Anthropology



GABRIEL, MARY E.; BIRMINGHAM  
B.A., Employment Relations  
GABRIEL, WILLA J.; GREENVILLE  
B.S., Psychology  
GALLIGAN, JUANITA R.; LANSING  
B.A., Psychology  
GARDINER, MICHAEL K.; NASHUA, NH  
B.A., Criminal Justice/Psychology  
GAVIN, CHRISTINE; DETROIT  
B.S., Criminal Justice Pre-Law  
GILBERT, JOHN R.; LAKE ORION  
B.S., Physiological Psychology



GILDEA, CAROLYN L.; HASLETT  
B.A., Psychology/Employment Relations  
GIRTON, LYNELLE M.; STURGIS  
B.A., Social Work/Psychology  
GLENN, VECHINE E.; KALAMAZOO  
B.A., Criminal Justice/Urban Development  
GOEMAN, NANCY M.; CASPER, WY  
B.S., Industrial Psychology  
GOFF, SUSAN T.; LANSING  
B.S., Psychology/Criminal Justice  
GOUGH, SUSAN; LA JOLLA, CA  
B.S., Psychology/Military Science



GRAHAM, KELLY A.; BIRMINGHAM  
B.S., Social Science  
GRANZOW, STEPHEN E.; BLISSFIELD  
B.S., Psychology  
GRISE, SHERRY K.; PLYMOUTH  
B.A., Political Science  
GUIDOT, TONI R.; DEARBORN  
B.A., Social Work/Psychology  
GUNCKLE, ERIC P.; STERLING HEIGHTS  
B.A., Psychology  
GUNN, LEANNE; SOUTH LYON  
B.S., Psychology



GUTIERREZ, DEBRA A.; HOLLAND  
B.S., Criminal Justice/Political Science  
GWILLIM, REBECCA L.; FLINT  
B.A., Employment Relations  
HAGERMAN, JAMES R.; MANCHESTER  
B.A., Political Science/Public Administration  
HAGIWARA, SHUN'ICHI; TOKYO, JAPAN  
Ph.D., Urban Planning/Landscape  
Architecture  
HAIDYS, LISA A.; DETROIT  
B.A., Criminal Justice  
HAMMOND, TERESA M.; DAVISON  
B.A., Public Administration



HARCUS, SUSAN; EAST LANSING  
B.S., Multi-Disciplinary Social Science  
HARDY, MARY C.; FAIRBANKS, AL  
B.A., Psychology  
HARRIS, DOREEN L.; MARYSVILLE  
B.S., Criminalistics  
HARRIS, JOY T.; MUSKEGON HEIGHTS  
B.A., Psychology Pre-Law  
HARRISON, KENNETH T.; FLINT  
B.S., Employee Relations/Psychology  
HAUN, DANIEL B.; BATTLE CREEK  
B.S., Psychology



HAWKINS, CHERYL D.; DETROIT  
B.A., Secondary Education  
HEINIKKE, JOHN C.; ORCHARD PARK, NY  
B.L.A., Landscape Architecture  
HELISTE, PAMELA G.; TAYLOR  
B.A., Public Administration  
HENLEY, KRAIG; HOLLY  
B.A., Criminal Justice  
HENRY, CAROLYN S.; PASADENA, TX  
B.A., Anthropology  
HERSHBERGER, MARK C.; FORT WAYNE,  
IN  
B.L.A., Landscape Architecture







HILL, ROXANN; FLINT  
B.A., Social Work/Criminal Justice  
HILLEN, CAROLINE M.; BONN, WEST  
GERMANY  
B.A., International Public Relations  
HILLENBERG, STEVEN A.; SOUTHFIELD  
B.S., Psychology  
HINDS, JEANNENE M.; SAGINAW  
B.A., Public Administration  
HOEKWATER, GENE W.; HOLT  
B.S., Criminal Justice  
HOKE, WILLIAM M.; BIRMINGHAM  
B.S., Employment Relations



HOLLACHER, MICHAEL A.; STEVENSVILLE  
B.A., Criminal Justice  
HOPKINS, JAMES B.; DETROIT  
B.A., Criminal Justice  
HOPSON, SHARILYN J.; MUSKOGON  
B.A., Criminal Justice/Psychology  
HORWITZ, RAY; ANN ARBOR  
B.S., Psychology  
HOSKING, JONATHAN E.; GROSSE POINTE  
WOODS  
B.A., Multidisciplinary Social Science  
HOTHEM, NANCY L.; CASSOPOLIS  
B.L.A., Landscape Architecture



HOUSER, JANET E.; LANSING  
B.S., Psychology  
HOUSTON, BRADLEY L.; MOUINR MORRIS  
B.A., Criminal Justice/Urban Development  
HOUSTON, SHEERY J.; FLINT  
B.A., Employment Relations  
IMMEL, JEANNE M.; WARREN  
B.S., Social Research/Environmental Issues  
JAHN, NORMAN W.; MANISTIQUE  
B.A., Criminal Justice  
JAMES, ALAN D.; WEST NEWTON  
B.L.A., Landscape Architecture



JEDRZEJAS, VALERIE A.; LENNON  
B.A., Women's Studies  
JEFCOAT, WILLIAM A.; HOLT  
B.A., Sociology/Anthropology  
JETER, MARY C.; GRAND RAPIDS  
B.A., Social Work  
JOHNSON, EVELYN M.; FLINT  
B.A., Psychology/Employment Relations  
JOHNSON, KAREN E.; WOODHAVEN  
B.A., Employee  
Relations/Psychology/Sociology  
JOHNSON, LISA M.; MARQUETTE  
B.A., Landscape Architecture



JOHNSON, SHERRIE M.; LAPEER  
B.A., Criminal Justice/Psychology  
JONES, CARLOS M.; DETROIT  
B.S., Criminalistics  
JONES, KENNETH M.; MADISON HEIGHTS  
B.A., Criminal Justice  
JONES, MARCIA K.; KALAMAZOO  
B.A., Pre-Law Psychology  
JURECIC, PEGGY A.; TRAVERSE CITY  
B.A., Public Administration  
KAMINSKI, RENEE A.; WARREN  
B.S., Personnel Psychology



KAPP, MICHAEL B.; LANSING  
B.A., Political Science/Public Administration  
KAZYAKA, ANN MARIE; CHARLEVOIX  
B.S., Psychology  
KEAVY, ALLISON A.; BARNSTABLE, MA  
B.A., Social Work  
KEENA, KAREN M.; WESTLAND  
B.A., Sociology/Psychology  
KELLY, PAUL J.; BIRMINGHAM  
B.S., Psychology/Criminal Justice  
KELLY, PATRICIA F.; OKEMOS  
B.A., Criminal Justice



KENTNER, NANCY; LANSING  
B.A., Society and Law  
KIHATA, HIDEKI; TOKYO, JAPAN  
B.F.A., Art  
KLEINFELD, KATHY T.; GRAND RAPIDS  
B.S., Psychology  
KLING, ELIZABETH A.; CINCINNATI, OH  
B.A., Psychology  
KNIGHT, SHANE L.; BATTLE CREEK  
B.A., Employment Relations  
KOHN, MARK A.; SOUTHFIELD  
B.S., Psychology/Pre-Dentistry



KOSTKA, RONALD L.; LIVONIA  
B.A., Psychology  
KOTZ, JACQUELINE A.; GROSSE POINTE  
FARMS  
B.L.A., Landscape Architecture  
KOWALSKI, PATRICIA M.; SAINT CLAIR  
SHORES  
B.S., Psychology  
KOZA, CATHERINE E.; HARBOR SPRINGS  
B.A., Social Work  
KOZAK, MARY ANN; WARREN  
B.S., Multidisciplinary Program  
KRAUSE, KATHLEEN M.; PORT HURON  
B.S., Psychology



KRAWCZAK, JANET P.; MIDLAND  
B.S., MDP Employment Relations/Political  
Science  
KRESS, REBECCA L.; W. OLIVE  
B.S., Psychology  
KROHTA, JOHN P.; ST. CLAIR SHORES  
B.S., Psychology/Criminal Justice  
KRULL, LIZA L.; THREE RIVERS  
B.A., Sociology  
KURZER, RODNEY C.; HART  
B.S., Social Science Multidisciplinary  
KWANT, MARTHA H.; LOWELL  
B.S., Psychology/Anthropology







LAABS, DANIEL P.; LIVONIA  
B.S., Political Science Pre-Law  
LAHAR, MICHAEL A.; PINCONNING  
B.A., Criminal Justice  
LAMERS, SUZANNE; MURRYSVILLE, PA  
B.S., Social Work  
LANCOUR, DIANE M.; LANSING  
B.A., Criminal Justice  
LANDERS, HAROLD F.; FRUITPORT  
B.A., Criminal Justice  
LARKIN, MARY A.; WEST BLOOMFIELD  
B.A., Social Work



LAWRENCE, JEFFREY A.; LAPEER  
B.A., Political Science  
LEDBETTER, CONNIE S.; WARREN  
B.A., Criminal Justice/Psychology  
LEDERMAN, RONALD S.; SOUTHFIELD  
B.A., Criminal Justice  
LEIMAN, BRUCE B.; TIMONIUM, MD  
B.S., Geography/Cartography  
LEMAN, CHRISTOPHER J.; WEST  
BLOOMFIELD  
B.S., Landscape Architecture  
LEWIS, DEBRA A.; LANSING  
B.A., Sociology



LEWIS, KATHLEEN M.; AURORA, IL  
B.A., Multidisciplinary Program  
LIBIRAM, CEDRIC A.; LANSING  
B.A., Public Administration  
LIGHTFOOT-REBELTS, STACEY;  
TRAVERSE CITY  
B.A., Multidisciplinary Social Science  
LINCOLN, THOMAS A.; WEST  
BLOOMFIELD  
B.A., Criminal Justice Pre-Law  
LINGEMAN, DOLORES C.; OKEMOS  
B.S.W., Social Work  
LIPHARD, MARTHA L.; EAST LANSING  
B.A., Social Work/Religious Studies



LIS, STANLEY F.; KINGSTON  
B.S., Criminal Justice  
LIVERMORE, CYNTHIA S.; GARDEN CITY  
B.A., Social Work  
LOCKE, PATRICIA J. M.; GRAND RAPIDS  
B.A., Criminal Justice  
LOCKWOOD, LYNN M.; EAST LANSING  
B.A., Political Science  
LOMAS, SUSAN E.; GRAND RAPIDS  
B.A., Social Work  
LOWLER, CHRISTOPHER C.; FERNDAL  
B.A., Social Work/Psychology



LUCCHI, GINA D.; ROMEO  
B.A., Sociology  
LUNA, TERESA M.; BIRMINGHAM  
B.A., Employment Relations/Psychology  
LYNCH, JOHN M.; WEST BLOOMFIELD  
B.A., Criminal Justice  
LYONS, GLORIA L.; HIGHLAND PARK  
B.A., Criminal Justice  
MACKENZIE, KENNETH J.; GROSSE  
POINTE WOODS  
B.A., Political Science/Public Administration  
MACKENZIE, MARK S.; OAK PARK  
B.A., Criminal Justice



MACKSOOD, PAUL W.; FLINT  
M. A., Labor and Industrial Relations  
MACKSOUD, RAYMOND A.; ROSEVILLE  
B.S., Criminal Justice  
MACMILLAN, KATHY L.; SAGINAW  
B.A., Social Science Pre-Law  
MADDRIE, MARJA C.; FLINT  
B.A., Multidisciplinary Social Science/Pub.  
Ad.  
MAILHOT, MICHELLE M.; LIVONIA  
B.A., Public Administration  
MAINE, KATHLEEN M.; SAGINAW  
B.A., Criminal Justice



MALFITANO, DAVID M.; ROSEVILLE  
B.S., Employment Relations  
MALLAK, CRAIG T.; GRAND RAPIDS  
B.S., Criminalistics  
MALTZ, NANCY J.; OAK PARK  
B.S., Social Science Education  
MANAS, TODD M.; OYSTER BAY, NY  
B.S., Geography  
MANOS, MELINDA J.; GROSSE POINTE  
B.A., Political Science Pre-Law  
MARCINKOWSKI, JAMES; MOUNT  
CLEMENS  
B.A., Political Science



MARK, LISA I.; FARMINGTON HILLS  
B.S., Psychology  
MARSHALL, RANDY L.; DAYTON, OH  
B.S., Multidisciplinary Social Science  
MARTZ, NANCY L.; TONAWANDA, NY  
B.A., Public Administration  
MARZKE, LYNN A.; ST. JOSEPH  
B.S., Criminal Justice  
MATTHEWS, LORI J.; ADDISON  
B.S., Geography  
MAXWELL, WENDY L.; KALAMAZOC  
B.A., Social Work/Psychology



MAYLEN, NICHOLAS R.; LATHRUP  
VILLAGE  
B.A., Employment Relations  
MCALLISTER, MARVIN; DETROIT  
B.A., Employment Relations  
MEBAIN, JOHN G.; LANSING  
B.A., Political Science Pre-Law  
MCBRIDE, SHERYL L.; DETROIT  
B.A., Pre-Law  
MCCLINTIC, KELLY J.; JACKSON  
B.A., Sociology/Psychology  
MCCOLLEY, LISA K.; JACKSON  
B.A., Psychology







MCCOMBS, SUSAN M.; ALMA  
B.A., French/Psychology/Political Science  
MCCORMICK, LORRAINE E.; INKSTER  
B.S., Social Science/Psychology  
MCDONALD, THOMAS E.; BELLEVILLE  
B.A., Public Administration  
MCGHEE, VICKI; WARREN  
B.A., Landscape Architecture  
MCGRATH, JOHN C.; BIRMINGHAM  
B.S., Employment Relations/Psychology  
MCGUIRE, SCOTT A.; LANSING  
B.S., Psychology

MCINTOSH, BRUCE C.; FARMINGTON  
B.S., Multidisciplinary Social Science  
MCKENZIE, ANDRE M.; MUSKEGON  
B.S., Urban Planning  
MCKENZIE, KATHERINE M.; GRAND  
LEDGE  
B.A., Social Work/Psychology  
MCKINNEY, MICHAEL M.; HUNTINGTON  
WOODS  
B.A., Criminal Justice  
MCKISSIC, DARIN L.; DETROIT  
B.S., Psychology Pre-Med  
MCLEOD, DAVID K.; BERKLEY  
B.A., Political Science

MEARS, CHARISSE L.; TRENTON  
B.A., Psychology  
MECHLING, JEFFREY G.; REDFORD  
B.A., Criminal Justice  
MEJER, DANIEL G.; FORT WAYNE, IN  
B.S., Psychology  
MENDELSON, DAVID B.; SOUTHFIELD  
B.S., Psychology  
MERRILL, KELLY K.; LANSING  
B.S., Employment Relations/Internat'l.  
Studies  
MESSNER, THOMAS J.; EAST LANSING  
B.A., Public Administration

MEY, CYNTHIA A.; BAY CITY  
B.A., Sociology  
MEY, RANDALL R.; SAGINAW  
B.A., Public Administration  
MEYERS, JULIE E.; WEST BLOOMFIELD  
B.A., Social Work  
MIDDLEBROOK, SHIRLEY M.; LANSING  
B.A., Social Work  
MIGLIORELLI, FRANK A.; PELHAM MANOR,  
NY  
B.A., Psychology/Advertising  
MILLER, ALETHA F.; LAKE ORION  
B.S., Developmental Psychology

MILLER, VICTORIA A.; ROCKFORD  
B.A., Criminal Justice/Psychology  
MITTELDORF, ROBERTA T.; SOUTHFIELD  
B.S., Psychology  
MOLNAR, PATRICIA A.; TROY  
B.A., Criminal Justice  
MOORE, JANICE L.; SAGINAW  
B.A., Psychology  
MOORE, LUCILLE M.; LANSING  
B.A., Criminal Justice  
MORAN, JOHATHAN C.; PLYMOUTH  
B.S., Psychology

MORGAN, CHRISTOPHER; LYME, CT  
B.A., Criminal Justice/Political Science  
MORGAN, LESLIE R.; DETROIT  
B.A., Multidisciplinary Program  
MORROW, KIMBERLY M.; ST. JOSEPH  
B.S., Psychology  
MORSE, TONYA A.; MORENCI  
B.A., Criminal Justice  
MORTIMER, INGRID; GROSSE POINTE  
PARK  
B.S., Social Work  
MOSES, MARILYN D.; CHICAGO, IL  
B.A., Political Science Pre-Law

MOSES, STUART J.; ALBANY, GA.  
B.S., Political Science Pre-Law  
MOY, WENDY L.; GROSSE POINTE WOODS  
B.S., Psychology  
MUELLER, JULIE M.; LIVONIA  
B.A., Criminal Justice/Psychology  
MURPHY, MARGARET M.; SAGINAW  
B.S., Criminal Justice  
MURPHY, MICHAEL J.; DEARBORN  
B.A., Political Science Pre-Law  
MYATT, ANNA M.; BATTLE CREEK  
B.A., Employment Relations/Psychology

NALLEY, JON D.; GRAND HAVEN  
B.A., Psychology  
NAWROCK, KATHERINE E.; SAGINAW  
B.S., Psychology  
NEPSTAD, ELIZABETH A.; STEVENSVILLE  
B.A., Justin Morriss

NEUMANN, FREDRIC I.; SOUTHFIELD  
B.S., Psychology  
NOSAL, THEODORE F.; WARREN  
B.S., Political Science  
O'BRIEN, KEVIN E.; COVENTRY, RI  
B.A., Psychology/English

O'BRIEN, TAMARA S.; BLOOMFIELD HILLS  
B.A., Public Administration/Political Science  
OLSEN, CAROL E.; CARMEL, IN  
B.A., Social Work  
OLSON, EDWARD M.; WATERFORD  
B.A., Political Science Pre-Law  
OLSON, MATTHEW W.; ROYAL OAK  
B.A., Psychology  
ORLANDO, ANTHONY F.; MASON  
B.S., Social Science MDP  
OSIKA, WENDY L.; FLINT  
B.A., Psychology







PAGANELLI, CARL R.; WYOMING  
B.A., *Criminal Justice/Juvenile Corrections*  
PALMER, THOMAS F.; MADISON HEIGHTS  
B.A., *Criminal Justice*  
PAPP, DIANA L.; SWARTZ CREEK  
B.S., *Criminal Justice/Pre-Law*  
PARK, CAMERON; DEARBORN  
B.A., *Social Psychology*  
PARSONS, KATHLEEN J.; EDWARDSBURG  
B.A., *Political Science Pre-Law*  
PASKE, SUSAN J.; GRAND RAPIDS  
B.S., *Psychology*



PASSFIELD, SHERRY A.; FARMINGTON  
HILLS  
B.A., *Employee Relations/Psychology*  
PATILLO, MARCHELLA T.; ANN ARBOR  
B.A., *Criminal Justice*  
PATYI, STEVAN; UTICA  
B.S., *Psychology*  
PEARL, SUSAN K.; LANSING  
B.A., *Employee Relations*  
PEPP, ANN E.; CLAWSON  
B.A., *Public Administration*  
PETERKIN, GLORIA; QUEENS VILLAGE, NY  
B.A., *Public Administration Pre-Law*



PHILLIPS, DONNA M.; FLINT  
B.A., *Psychology*  
PHILLIPS, GLEN A.; ORCHARD LAKE  
B.L.A., *Landscape Architecture*  
PHILLIPS, TAMMY M.; GARDEN CITY  
B.A., *Public Administration/Political Science*  
PICKMAN, MICHAEL L.; SOUTHFIELD  
B.S., *Social Science/MDP Pre-Law*  
PIERRE, ANGELA M.; VACHERIE, LA  
B.A., *Community Health Studies*  
PIVETTA NADINE L.; WESTLAND



PLEASANT, MARCI A.; OAK PARK  
B.A., *Social Work*  
PLOUNT, SHERYL L.; OWOSSO  
B.S., *Psychology/Criminal Justice*  
PLOWMAN, SHERRI E.; MEDFORD, NY  
B.S., *Psychology*  
POLLARD, ROBERT A.; GROSSE POINTE  
WOODS  
B.S., *Psychology*  
PORTIS, JEFFREY, L.; TAYLOR  
B.S., *Psychology/Political Science*  
PREYSLER, CHARLES A.; BLOOMFIELD  
HILLS  
B.S., *Political Science Pre-Law*



PURDOM, DEBRA M.; GRAND RAPIDS  
B.A., *Social Work/Psychology*  
QUATTLEBAUM, LAURA; AU GRES  
B.S., *Social Work*  
RANDALL, MELORA L.; LANSING  
B.A., *Social Work*  
RAYFORD, LISA; DETROIT  
B.A., *Criminal Justice*  
REDMOND, KEVIN P.; ATHENS  
B.A., *Landscape Architecture*  
REED, JANE; ELSIE  
B.A., *Criminal Justice*



REED, JULIE D.; GROSSE POINT  
B.A., *Social Science Pre-Law*  
REED, PATTY J.; EDWARDSBURG  
B.S., *Psychology*  
REINHARDT, AMY.; BLOOMFIELD HILLS  
B.S., *Psychology*  
REINHOLM, MICHAEL T.; EAST TAWAS  
B.A., *Criminal Justice*  
REININK, MAREA L.; GRAND RAPIDS  
B.A., *Criminal Justice*  
RENUART, KATHLEEN M.; KALAMAZOO  
B.L.A., *Landscape Architecture*



REPITOR, STEVEN J.; OAK PARK  
B.S., *Psychology*  
REX, KELLY R.; ANN ARBOR  
B.A., *Social Work/Psychology*  
REYNOLDS, ARTHUR J.; FLINT  
B.S., *Psychology/Urban Studies*  
REYNOLDS, DEBORAH A.; BENTON  
HARBOR  
B.A., *Psychology*  
REYNOLDS, THOMAS M.; LAKE  
LEELANAU  
B.A., *Criminal Justice/Psychology*  
RINK, THOMAS E.; LAKE LEELANAU  
B.A., *Criminal Justice/Psychology*



RIORDAN, MICHAEL J.; DETROIT  
B.A., *MDP Social Science/English Education*  
ROBB, ROBERT G.; BIRMINGHAM  
B.A., *Social Science Pre-Law*  
ROBERTS, MICHAEL D.; FLINT  
B.A., *Multidisciplinary Studies Pre-Law*  
ROBERTSON, CHRISTEL A.;  
STEVENSVILLE  
B.A., *Social Work*  
ROBERTSON, JOYCE A.; EATON RAPIDS  
B.S., *International Studies/Social Research*  
ROBINSON GRUBB, JANET; NEWTOWN  
B.S., *Psychology*



ROBY, CLARENCE; SAGINAW  
B.S., *Psychology*  
ROOKER, JAMES W.; BAY CITY  
B.S., *Psychology/Anthropology*  
ROSATI, DAVID L.; DETROIT  
B.S., *Psychology/Retailing*  
ROSE, PAMELA JEAN; MONROE  
B.S., *Psychology/Social Work*  
ROSS, MARGARET M.; FLINT  
B.S., *Geography*  
ROSS, RODNEY; HIGHLAND PARK  
B.S., *Criminal Justice*







ROTH, MONICA M.; BLOOMFIELD HILLS  
B.S., Psychology  
ROYSTER, LARRY S.; OXFORD  
B.A., Landscape Architecture  
RUBELMAN, KELLEY L.; CORUNNA  
B.A., Social Work  
RUBINO, LUCY A.; EAST DETROIT  
B.S., Criminology/Social Work  
RUCKER, NINA A.; LIVONIA  
B.A., Social Work  
RUMLEY, MICHAEL J.; PORT HURON  
B.A., Criminal Justice



RUSSELL, STEVEN E.; SHERIDAN  
B.A., Criminal Justice  
RUTLEDGE, KIMBERLY D.; DETROIT  
B.A., Sociology  
SAMSAMI-SOONA; TEHRAN, IRAN  
B.S., Urban Planning  
SANTEE, DAVID B.; GRAND BLANC  
B.S., Psychology  
SAPIANO, CARMEN M.; WARREN  
B.A., Labor Industrial Relations  
SAYRE, DAWN E.; SPRING LAKE  
B.S., Urban Planning/Horticulture



SCHAFFNER, JULIA L.; GROSS POINTE  
PARK  
B.A., Political Science Pre-Law  
SCHAIBLY, ROBIN R.; SHEPERD  
B.A., Social Work/Psychology  
SCHEER, BETH J.; LATHRUP VILLAGE  
B.S., Geography  
SCHEFLINE, CHERYL L.; DETROIT  
B.A., Social Work  
SCHLIEMAN, JULIE A.; ROCHESTER  
B.A., Psychology  
SCHMITT, LINDA K.; BAD AXE  
B.A., Psychology/Criminal Justice



SCHOFIELD, MICHELLE R.; GREENVILLE  
B.A., Psychology  
SCHROEDER, DAVID BRYAN; LAINGSBURG  
B.A., Social Work  
SCHULZ, KURT J.; WARREN  
B.S., Geography  
SCHWABAUER, RICHARD P.; PORT HURON  
B.A., Public Administration  
SCHWARTZ, LAURA RAE; WILLIAMSTON  
B.A., Social Work  
SCOTT, JOYCE ELAINE; FLINT  
B.S., Criminal Justice



SCOTT, PAUL M.; LAKE ORION  
B.A., Public Administration/Urban Planning  
SCURTO, LESLIE M.; LIVONIA  
B.A., Public Administration  
SECRIST, TAMARA LYNN; BURTON  
B.S., Psychology  
SELBY, DAVID J.; MARLETTE  
B.S., Psychology  
SELMAN, SANDRA K.; UNION LAKE  
B.A., Criminal Justice  
SESSLER, STEPHEN; WESTPORT, CT  
B.A., Political Science



SGROI, LOUIS H.; BRIDGEPORT, NY  
B.S., Psychology  
SHEARER, ELIZABETH A.; BATTLE CREEK  
B.A., Social Work  
SHEEHY, MICHAEL K.; ST. CLAIR SHORES  
B.A., Criminal Justice/Psychology  
SHERMAN, MARY BETH; EATON RAPIDS  
B.A., Employment Relations  
SHIREY, DANIEL RAYMOND; ALLEN PARK  
B.A., Social Science Pre-law  
SIDMONS, JANICE C.; PRUDENVILLE  
B.A., Criminal Justice/Psychology



SIGNS, KELLY S.; GRAND RAPIDS  
B.A., Social Science Multidisciplinary  
SILLS, LAUREL A.; BIRMINGHAM  
B.A., Psychology  
SILVER, NEIL S.; SOUTHFIELD  
B.A., Political Science Pre-law  
SILVERSTEIN, BARBARA L.; MIDLAND  
B.S., Criminal Justice  
SIMMONS, DAVID A.; HOFFMAN ESTATES,  
IL  
B.S., Criminal Justice  
SIMMONS, RYAN J.; LANSING  
B.A., Anthropology



SMEAL, ANNA M.; REDFORD  
B.A., Political Science Pre-law  
SMERLING, MOREY S.; WEST  
BLOOMFIELD  
B.A., Public Administration/Physiology  
SMILEY, KEVIN J.; STEVENSVILLE  
B.A., Criminal Justice/Political Science  
SMITH, JULIE A.; GALVESTON, TX  
B.A., Psychology  
SPARKS, STEPHANIE A.; WYOMING  
B.A., Social Work  
SPIEKHOUT, CHERYL A.; NEW BALTIMORE  
B.S., Industrial Relations



SPIKER, VIRGINIA A.; PORTLAND  
B.A., Psychology  
STAHL, HILTON L.; PORT SANILAC  
B.A., Sociology  
STAMAS, JAMES P.; GRAND RAPIDS  
B.A., Criminal Justice Pre-law  
STANGIS, MATTHEW R.; CHARLEVOIX  
B.A., Psychology/Anthropology  
STARK, BENJAMIN L.; EAST LANSING  
B.A., Multidisciplinary Social Science  
STARRS, MAUREEN A.; ORCHARD LAKE  
B.A., Multidisciplinary Social Science







STASER, NOELLE K.; EAST LANSING  
B.A., Psychology  
STEBBINS, SUZANNE CAROL; LANSING  
B.S., Employment Relations  
STEIN, RICHARD G.; OAK PARK  
B.A., Political Science  
STERNBERG, JEFFREY S.; SOUTHFIELD  
B.S., Psychology  
STEUR, JANET L.; WILLIAMSVILLE, NY  
B.A., Social Work  
STEVENS, DAVID R.; ROSEVILLE  
B.A., Political Science Pre-law



STEWART, BRUCE F.; BURLINGTON, VT  
B.A., Landscape Architecture  
STINES, CAROLE L.; GROSS POINTE  
WOODS  
B.A., Multidisciplinary Science  
STOUT, KIMBERLY W.; FRANKLIN  
B.A., Criminal Justice  
STROME, DIANE K.; SPRING LAKE  
B.A., Sociology  
STSOUVER, DEANNA K.; PONTIAC  
B.A., Social Work  
STUDNICKI, GWEN M.; WATERFORD  
B.S., Psychology



STULBERG, TRACEY; WEST BLOOMFIELD  
B.A., Psychology  
SULLIVAN, JOSEPH P.; SOUTHFIELD  
B.S., Multidisciplinary Program/Psychology  
SUSSMAN, LORI E.; WEST CALDWELL, NJ  
B.S., Psychology  
SZULANCZYK, KIMBERLY A.; ALLEN PARK  
B.A., Criminal Justice  
TANGORA, ANNE; FARMINGTON  
B.S., Psychology  
TARAS, MARK M.; ST. CLAIR SHORES  
B.A., Employment Relations



TEVEBAUGH, LESLIE J.; GRAND HAVEN  
B.S., Anthropology  
THOMAS, DAVID L.; WILLIAMSVILLE, NY  
B.S., Sociology  
THOMAS, SCOTT G.; OKEMOS  
B.S., Computer Science  
THRUN, KAREN S.; JACKSON  
B.A., Sociology  
TILMA, ANDREW J.; KALAMAZOO  
B.A., Multidisciplinary Science  
TIMM, MARY BETH; MORRISTOWN, NJ  
B.L.A., Landscape Architecture



TOLGER, LINDA M.; GRAND RAPIDS  
B.A., Criminal Justice  
TRACEY, PATRICIA A.; BANCROFT  
B.A., Education  
TREPROWSKI, LISA M.; ALLEN PARK  
B.A., Social Work  
TRIBHUVAN, USHADEVI D.; POONA, INDIA  
Ph.D., Sociology  
TROMBKA, YVONNE M.; DETROIT  
B.A., Private Enterprise/Public Policy  
TROOP, GEORGE G.; ROME, ITALY  
B.A., Geography



TRUFFELLI, DAVID P.; GLADSTONE, NJ  
B.A., Employee Relations  
TSILIMIGRAS, ELLEN; GRAND RAPIDS  
B.S., Criminal Justice/Psychology  
TUESDAY, VERA J.; ROMEO  
B.S., Social Science/Psychology  
TUSKI, THERESE M.; HAZEL PARK  
B.A., Social Work/Psychology  
TYKWINSKI, LAURIE M.; CADILLAC  
B.A., Psychology  
TYLER, DEBRA D.; LANSING  
B.L.A., Landscape Architecture



UNDERHILL, TIMOTHY V.; QUINCY  
B.A., Criminal Justice  
UPTON, FRANK G.; DETROIT  
B.S., Personnel Mgt. Psychology  
URBAN, MARY A.; DETROIT  
B.A., Criminal Justice/Psychology  
URBANOWICZ, DEBRA; UNION, NJ  
B.A., Political Science/Sociology  
URIBE, GAMBOA LUIS A.; MEXICO CITY,  
MEXICO  
B.A., Political Science  
VAN HORN, LYNELLE V.; EAGLE RIVER,  
AK  
B.S., Multidisciplinary



VANHECKE, MARK A.; ST. CLAIR  
B.S., Social Science Education  
VAN LAAN, RICK A.; GRAND RAPIDS  
B.A., Employment Relations  
VATTER, ROBERT P.; CASS CITY  
B.A., Public Administration  
VELDMAN, PAMELA S.; WYOMING  
B.A., Criminal Justice  
VERGAUWEN, KEVIN R.; ROSEVILLE  
B.A., Criminal Justice  
VITTA JR, JOHN NICHOLAS; DETROIT  
B.S., Employment Relations/Social Science



VOLOSHIN, DALE R.; ST. CLAIR SHORES  
B.A., Landscape Architecture  
VOSS, LAURA A.; NEW CANAAN, CT  
B.A., Political Science Pre-law  
WAGONER, LISA A.; OKEMOS  
B.S., Psychology  
WALBRIDGE, KELLY SUE; BATTLE CREEK  
B.A., Social Work  
WALBY, GARY W.; HARPER WOODS  
B.A., Criminal Justice/Psychology  
WALENDZIK, THOMAS M.; MADISON  
HEIGHTS  
B.S., Psychology/Sociology







WALKER APRIL J.; MUSKEGON HEIGHTS  
B.A., Criminal Justice  
WALKER, MARGARET ANN; SUMMIT, NJ  
B.S., Employment Relations/Psychology  
WALKON, RONDA LEE; SOUTHFIELD  
B.A., Social Work  
WARD, CLINT LAMONT; GARY, IN  
B.A., Criminal Justice Pre-law  
WARR, SUSAN N.; AUGRES  
B.A., Psychology  
WATTERS, MARK A.; JACKSON  
B.A., Criminal Justice



WATTS, LISA K.; FLUSHING  
B.S., Psychology  
WAYNICK, RANDALL K.; MELVINDALE  
B.A., Criminal Justice/Psychology  
WEAVER, KELLY J.; BLOOMFIELD HILLS  
B.S., Employment Relations  
WEIDER, BRUCE L.; FARMINGTON HILLS  
B.A., Political Science  
WEIKAL, KENNETH S.; WEST  
BLOOMFIELD  
B.L.A., Landscape Architecture  
WEINDORF, STEVEN J.; ANN ARBOR  
B.A., Political Science Pre-law



WEINER, CYNTHIA M.; OAK PARK  
B.A., Social Work  
WEINFELD, ARNOLD; ELMSFORD, NY  
B.S., Social Science/Employment Relations  
WIESMAN, BRUCE A.; BERKLEY  
B.S., Geography  
WELLER, KENNETH A.; OKEMOS  
B.A., Multidisciplinary Pre-law  
WELLMAN, ANNE M.; LIMA, OH  
B.A., Social Science  
WELLS, CHERYL L.; FLINT  
B.A., Political Science/Social Science



WELLS, JEFFERY W.; BIRMINGHAM  
B.S., Psychology  
WELLS, STEVEN W.; ROCHESTER  
B.A., Social Science Pre-Law  
WERTZ, KATHRYN R.; BIRMINGHAM  
B.A., Social Science  
WESLEY, DEAN T.; WESTLAND  
B.A., Public Administration  
WEST, PAMLA E.; JACKSON  
B.A., Employment Relations/Psychology  
WHITE, MALCOLM D.; ANN ARBOR  
B.A., International Relations/Political Science



WHITE, NATALIE L.; BUCHANAN  
B.A., Social Work  
WILLEY, SANDRA L.; TRENTON  
B.S., Employee Relation/Psychology  
WILLIAMS, ANDRE' L.; ANN ARBOR  
B.A., Social Work  
WILLIAMS, KRISTINE M.; LANSING  
B.A., Anthropology  
WILSON, BEVERLY KAY; MARYLAND HTS.  
B.A., Social Science/Employee Relations  
WILSON MARCELLA R.; MASON  
B.A., MDP Public Administrations



WILTON, DOUGLAS L.; LANSING  
B.A., Employee Relations  
WINEGARD, DERIK L.; WORTHINGTON OH  
B.A., Political Science/Economics  
WISNER, JON B.; SWARTZ CREEK  
B.A., Criminal Justice/Psychology  
WISNER, KAREN E.; TECUMSEH  
B.A., Criminal Justice  
WISNIEWSKI, JANET LYNN; FLINT  
B.S., Criminal Justice  
WISTROM, KEVIN J.; WHITEHALL  
B.A., Public Administration



WOERFEL, MARY ANN; HARPERWOODS  
B.A., Psychology  
WOLGAMOOD, JOHN H.; THREERIVERS  
B.S., Criminal Justice  
WOOD-KASUDA, KAREN; LANSING  
B.A., Public Policy/Communications  
WORKING, CARROL A.; NILES  
B.A., Criminal Justice/Psychology  
WORTHY, KENNETH J.; ROYAL OAK  
B.A., Criminal Justice/Psychology  
YOUNG, CHRISTOPHER H.; ITHACA NY  
B.S., Sociology



YOUNG, STANLEY L.; DETROIT  
B.A., Employment Relations/Psychology  
ZECHIEL, TIMOTHY J.; PORT HURON  
B.A., Social Science/Multidisciplinary  
ZIELENIEWSKI, DENISE M.; WARREN  
B.S., Employment Relations/Multidisciplinary  
ZINK, KEITH W.; HARPER WOODS  
B.S., Psychology  
ZOBROVITZ, CHERYL A.; ROSEVILLE  
B.A., Social Work/Psychology  
ZUEHLKE ROBERT B.; JACKSON  
B.A., International Economics



ZURN, LISA S.; ERIE PA  
B.S., Psychology





# Lyman Briggs School



ANDRESS, BRIAN H.; DRAYTON PLAINS  
B.S., Biology  
BREWER, GWENDA L.; FLINT  
B.S., Zoology  
BRITTON, RICHARD H.; OKEMOS  
B.S., Physical Science  
BROOK, JEFFREY R.; LONDON, ONTARIO  
B.S., Physical Science  
EASTMAN, SHARON L.; HASTINGS  
B.S., Medical Technology  
ENGLE, ERIC M.; VIENNA, VA  
B.S., Computer Science



FIRCHAU, HEIDI M.; SAGINAW  
B.S., Medical Technology  
FORD, BRUCE D. JR.; JACKSON  
B.S., Medical Technology  
HADDAD, JOHN W.; DEARBORN HEIGHTS  
B.S., Biochemistry  
HAEGERT, STANLEY D.; FLINT  
B.S., Medical Technology  
HOLMAN, JODI L.; CHESTER, VA  
B.S., Microbiology/Public Health  
KAISER, MICHAEL G.; HOLT  
B.S., Lyman Briggs



KESTENBAUM, MARY C.; EAST LANSING  
B.S., Computer Science  
LINEHAN, LESLIE A.; HARBOR SPRINGS  
B.S., Biology  
MAJESKE, ANN D.; ANN ARBOR  
B.S., Computer Science  
MATHEWS, DAVID M.; DOWAGIAC  
B.S., Physical Science  
MCEACHERN, SUSAN M.; BIRMINGHAM  
B.S., Earth Science/Geology  
PALL, HARRY T. JR.; GRAND RAPIDS  
B.S., Microbiology



PARDEE, DAVID J.; CHARLOTTE  
B.S., Environmental Science  
PLUSZCZYNSKI, RONALD; MACOMB  
TOWNSHIP  
B.S., Biology  
REED, KARY B.; ESCANABA  
B.S., Zoology/Psychology  
SCARPINATO, VINCENT M.; SMITHTOWN,  
NY  
B.S., Biology  
STEPHENS, LORA A.; ROSEVILLE  
B.S., Medical Technology  
STUMPF, DIANA T.; LOS ANGELES, CA  
B.S., Biology



SWANSON, GARY N.; WEST BLOOMFIELD  
B.S., Biology  
VALENTI, JOHN A.; BENTON HARBOR  
B.S., Computer Science  
WAKEFIELD, JANET; DETROIT  
B.S., Microbiology  
WARNER, MARGARET M. LAPEER  
B.S., Microbiology  
YOST, TERI L.; CLIO  
B.S., Environmental Science  
ZAJAKOWSKI, DONNA L.; CERESCO  
B.S., Microbiology/Public Health



ZIMMERMAN, PATRICIA J.; FOWLerville  
B.S., Biology

## Justin Morrill Inter-College Programs



SMITH, SUZANNE; BLOOMFIELD HILLS  
B.A., American Political & Legal Processes



# Urban Affairs Programs



ABJELENIN, NAJIB M.; STERLING HEIGHTS  
*B.A., Political Science*  
 ALREY, ATEN; DETROIT  
*B.A., Urban Policy Analysis/Political Science*  
 BARNES, DWIGHT C.; DETROIT  
*B.A., Urban Development*  
 CAMPBELL SHARON A.; DETROIT  
*B.A., Urban Health Pre-med*  
 CARTER, CHERYL L.; DETROIT  
*B.A., Urban and Metropolitan Studies*  
 DRITSAS SUSAN M.; BIRMINGHAM  
*B.S., Urban and Metropolitan Studies*



FOWLER, PAMALA K.; LANSING  
*B.A., Community Development*  
 HAMLETT, STEPHANIE; DES MOINES, IA  
*B.A., Urban Public Policy*  
 HAYNES, JOHNNY; DELRAY BEACH, FL  
*B.A., Urban Development*  
 HILL, BETH ANNE; DAYTON, OH  
*B.A., Urban Metropolitan Studies*  
 JONES, JOHNNY RAY; MUSKEGON  
*B.A., Urban Metropolitan Studies*  
 JONES, TERESA R.; MUSKEGON  
*B.A., Urban Development*



LEDBETTER, CAROL; NEWARK, NJ  
*B.A., Urban Metropolitan Studies*  
 LEWANDOWSKI, LENORE M.; REDFORD  
*B.A., Urban Metropolitan Studies*  
 LOTT, ROBERT E.; LANSING  
*B.A., Urban Development*  
 LUAIHATI, DIANA; DETROIT  
*B.A., Public Policy Anal./Community Dev.*  
 MILKS, CINDI L.; EMPIRE  
*B.A., Urban Metropolitan Studies*  
 MOORE, MARK D.; RIVER ROUGE  
*B.A., Urban Health*



OBIE, SHIRLEY Y.; PENSACOLA, FL  
*B.A., Metropolitan Studies*  
 PHILLIPS, CHERYL J.; LANSING  
*B.A., Urban Development*  
 ROSBOLT, JANE; PLYMOUTH  
*B.A., Urban Metropolitan Studies*  
 SMITH, DONALDO C.; BATTLE CREEK  
*B.A., Urban Policy Analysis/Business Adm.*  
 WELIHAN, TERENCE M.; ST. JOSEPH  
*B.A., Urban Metropolitan Studies*  
 WHITE, KAREN Y.; DETROIT  
*B.A., Urban Health*



WRIGHT, JEFFREY S.; BROOKLYN  
*B.A., Urban Metropolitan Studies*



# College Of Veterinary Medicine



COLLINS, JANICE L.; LIVONIA  
*B.S., Veterinary Medicine*  
 LISNER, H. DOV; SOUTHFIELD  
*B.S., Veterinary Medicine*  
 ROSS, ROGER W.; MASON  
*B.S., Veterinary Medicine*  
 SHARFMAN, ANDREA B.; SOUTHFIELD  
*B.S., Veterinary Medicine*





## Beaches

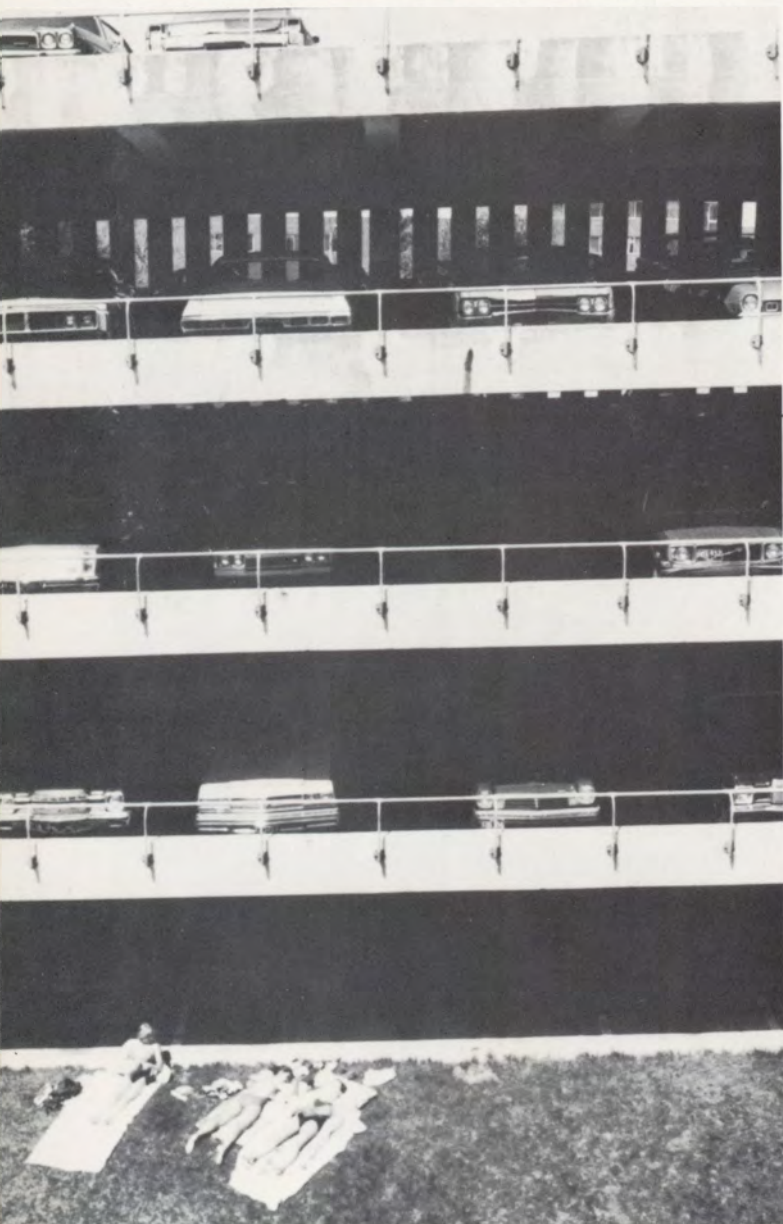

Photography By Jack Klee

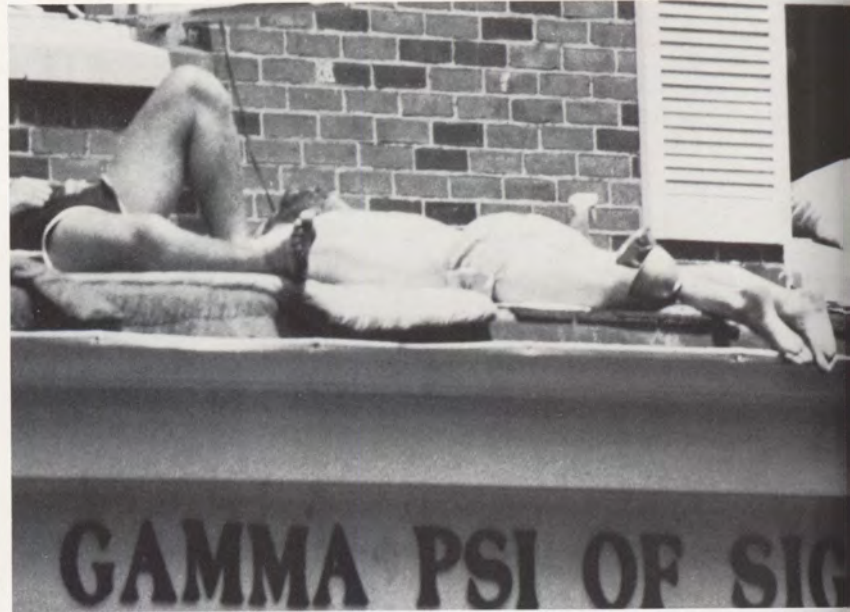







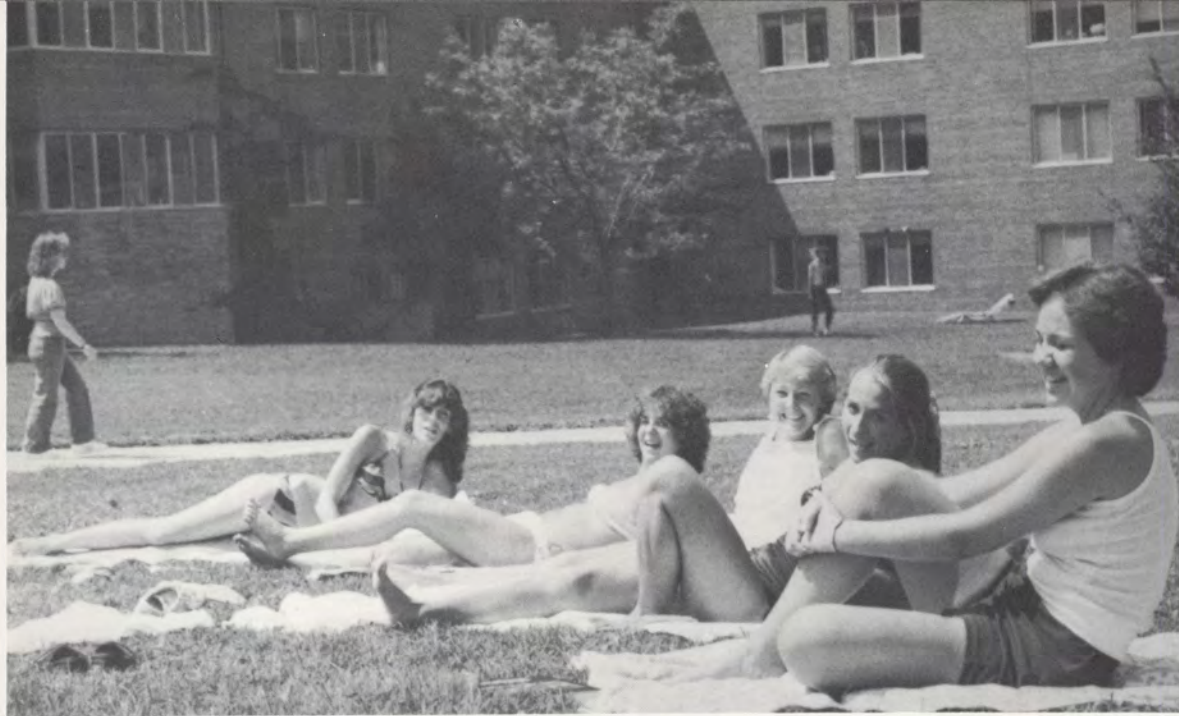

Bill Brooks



Bill Brooks



Brian R. Beihl



Brian R. Beihl





Bill Brooks



Brian R. Beihl



Brian R. Beihl



Brian R. Beihl













# Glossary Of Terms

- B108 Wells Hall** *n*: the reality of education of the masses
- beaches** *n, pl*: south-facing walls of dorms that become lined with bathing suit-clad students tanning, playing frisbee or playing volleyball every day of spring term from 10am to 3pm
- block party** *n*: 2000 people crowded together for no purpose other than to drink beer and be in a group of 2000 people
- brary** *n*: the main library
- brigsie** *n*: the Lyman Briggs student
- College of Business** *n* 1: the college they don't want students to join 2: where all junior level courses are reserved for third-term seniors only
- Community Corners** *n*: small all-purpose store on Grand River where there are never more than four customers and never less than nine clerks at once
- ducks** *n, pl*: the ducks are the ducks
- El Az** *n*: Mexican restaurant known for its nachos, hot sauce and salmonella
- fragel** *n*: raisin bagel under the illusion of being a cinnamon-covered donut
- Gideons** *n, pl*: harbingers of spring known to stand on every single campus sidewalk crossing distributing green Bibles
- grad stacks** *n, pl*: only area of main library where studying is possible — unknown to freshmen
- Grove Street Block Party** *n*: the principle on which block party was founded — rumor of which sends shivers through each member of the East Lansing Police Department
- Marzetti, Johnny** (19??-19??) *n*: possibly the inventor of the deceitful concept employed by cafeterias to convince students they are eating a new and exciting dish when they are actually eating hungarian goulash
- landlord** *n*: owner of a house or apartment who promptly collects rent yet claims no responsibility for the property
- Ma Brody** *n*: huge tired woman who prepares three meals a day for 3000 inhabitants of the zoo
- Mack the Hack** *n*: university president noted for machete with which he trims budgets
- Majic Mark-up** *n*: convenient store across from Merry Mayo Hall with prices four times above suggested retail *Also*: **Mafia Mart**
- MSU Trustees** *n, pl*: rumored to have been appointed by U of M alumni
- piano** *n*: presidential justification for \$20 surcharge per student in 1982
- pit** *n* 1: 3000 students facing an MSU Catch 22 in a 110 degree gymnasium 2: MSU's attempt at simulating the Roman practice of throwing Christians to lions
- popcorn** *n* 1: basic sustaining force for student whose GSL and work study just ran out 2: key element in nightly ritual of dorm life
- QD** *abbr*: the only place an MSU student will buy ice cream
- Red Cedar** *n*: sludge canal that traverses MSU campus
- Rock** *n*: at one time a small pebble near Beaumont Tower which has grown to its present size after 109 years of painted grafitti
- The Snooze** *n*: second most prestigious publication on campus
- TG** *n*: ritual commencement of weekend drinking at 3pm Friday
- third floor undergrad** *n*: that floor of the main library where socializing is required and studying a farce
- tundra** *n*: field between South Complex and the rest of the world which must be crossed in temperatures of 50 below
- vault** *n*: Landon Hall *Also*: **virgin vault**
- Virgin Isles** *n, pl*: *West Circle complex*
- wallets** *n, pl*: leathery entree entitled sirloin squares by high-hoping cafeteria personnel



# Special Thanks

## ASMSU

Mike Hackleman and Josten's American Yearbook Company

Gerald Schneider and Delma Studios

Bill Harrison and Custom Photographic

Nick Vista, Mike Pearson, Linda Fetterman and Sports  
Information

Ken Beachler and Lecture-Concert Series

*The State News*

S. Bedfellow

Terri Fitzpatrick and LaDon Hughes

President Ronald Reagan, U.S. Representative Jim Dunn, Governor William Milliken, MSU President Cecil Mackey, Dean James H. Anderson, Dean Alan M. Hollingsworth, Dean Richard J. Lewis, Dean Erwin P. Bettinghaus, Dean Judith E. Lanier, Dean Lawrence W. Von Tersch, Dean Lois A. Lund, Dean Barbara C. Steidle, Dean Richard U. Byerrum, Dean Gladys Atkins Courtney, Dean Gwen Andrew

All those whose faces or other input contributed to this book

Our artists . . .







This book is a simple showman, seeking not applause, merely an audience.  
For only in the faces of his audience is there any show at all.



# Index

## A

Abbott, Shawn L.	209	Applebee, Marta	170	Baloga, Linda M.	226	Bederka, Lori A.	254	Blakely, Jon D.	226	Brailford, Richard	220
Abendroth, Frederick	226	Appleby, Joan E.	226	Balsis, Marjorie	176	Bedford, Karen	180, 289	Blakeslee, Michele I.	209	Brake, David B.	289
Aboud, Susan M.	226	Applegate, Karen L.	289	Baltusnik, Gregg A.	226	Beebe, Loretta K.	275	Blank, Steve	100	Bramble, Kelly	179
Abraham, Lynn M.	289	Applegate, Sue	168	Balut, David A.	244	Beeker, Joanne	289	Blankenship, Karl D.	244	Bramson, Katie	163
Abromitis, Gail	119	Aram, John	159	Balut, Michael	172	Beel, Nancy	115	Blankenship, Paul R.	209	Branch, Michael J.	227
Abuelenin, Najib M.	301	Arbour, Paul	193	Bancroft, M. E. Denise	244	Begole, William L.	226	Blasen, Tom	159	Brandt, Joanne K.	260
Acino, Bart	102	Archambeau, Jill	171	Bandelean, Sue	168	Behm, Brett N.	260	Blaszowski, Renee	269	Brandsdorfer, Liz	168
Acosta, Silvia J.	254	Arden, Sherribea B.	289	Bander, Suzanne T.	226	Behman, Barbara A.	209	Blaty, Marie A.	226	Bransley, Joanne M.	260
Adams, Andrew R.	260	Arensman, Kevin K.	209	Bank, Michael	184	Behme, Kathleen M.	220	Blauw, Toni A.	226	Brasie, Karen	181, 244
Adams, Annette	289	Arent, Mark N.	209	Banks, Carl	100	Behrmann, Mike	129	Blazeff, Eli	118	Brasseur, Scott B.	275
Adams, Bobbie C.	244	Artl, Susan R.	269	Bannasch, Cynthia	171	Beier, Ruth	103	Bleshenski, April	181	Bratude, Gina	115
Adams, Dianne L.	226	Armstrong, Tertie R.	269	Bannon, Margaret A.	269	Beith, Carsten	226	Blessed, Walter C.	227	Brault, Dana M.	172
Adams, Julie	170	Arnett, Renee D.	260	Barber, Chelva I.	289	Belcowski, Mike	176	Blickley, Adam	194	Braun, Mitchell L.	209
Adams, Ken	123	Arney, Wayne L.	289	Barber, Jolene M.	220	Belen, David	128	Bliley, Peter G.	227	Braun, Monica A.	244
Adams, Scott	178	Arnold, Dave	100	Barden, Bernie L.	260	Belfer, Dan F.	260	Bliss, Jennifer L.	220	Braun, Sally	173
Adams, Shelly	175	Arnold, Kim	168	Bardoni, Pamela M.	244	Belfie, Luke W.	260	Blizzard, Nancy L.	227	Braund, Traci	179
Adams, William	164, 226	Arnold, William J.	209	Barger, Paul	158	Bell, Chris	100	Blohm, Jeffrey O.	244	Bravenshneider, E.D.	269
Adderley, Kristin	175	Arnoldy, Laura A.	226	Barker, Joan A.	269	Bell, Gregory C.	157, 162, 226	Blohm, Jeffrey W.	244	Braunsman, Joanne K.	269
Adderly, Kristin	175	Arnowitz, David L.	278	Barkow, Jonathan M.	220	Bell, Hal J.	289	Bloom, Brian S.	227	Brecht, Diane S.	209
Adel, Jane L.	244	Arnsjon, Jan E.	209	Barnaby, Scott	166	Bell, Paul F.	209	Bloye, Dawna	193	Brede, Sarah J.	269
Adkins, Michael R.	260	Arrigo, Kimberley E.	209	Barnard, Tim	162	Bellairs, Jeffrey J.	209	Bluhm, Dave	165	Breithaupt, Rosemary	269
Agle, Jeffrey L.	260	Arrindell, Everton L.	281	Barnes, Arva L.	226	Bellamy, Al	095, 107	Blumeyer, Bradley J.	209	Brennan, Martin II	178
Agli, Christine M.	220	Arsenault, Joseph A.	260	Barnes, Dwight C.	301	Belman, Melissa	181	Boak, Bryan	100	Brennan, Marybeth	220
Ahmad, Asad S.	226	Ashcraft, Janie	272	Barnes, James E.	289	Belt, Barbara J.	269	Boak, William B.	281	Brennan, Molly	119
Ahmad, Mehrdad	260	Asher, Roy A.	260	Barnes, Julie K.	289	Belt, Elizabeth A.	254	Bobak, Frank	100	Brewczak, Donna M.	275
Ajunwa, Peace	269	Ashinger, Brian	167	Barnes, Kimberlee J.	269	Belyue, Dwight E.	260	Bock, Douglas	150, 227	Brewer, Amy L.	254
Albertson, Brent D.	226	Ashton, David	164	Barnes, Steve	123	Bencher, Robert	166	Boczar, Wayne T.	244	Brewer, Gwenda L.	300
Aldikacti, Seba L.	278, 175	Askey, Dan	100	Barnes, Tom	167	Bendall, Alice L.	269	Bode, Jan L.	209	Brewer, Jennifer	179
Aldrich, Donald R.	260	Asrar, Zahra	281	Barnes, Zane M.	260	Benedict, C.C.	209	Bodi, Kathy	173	Brewer, Mark T.	260
Alegnani, Pamela J.	260	Astell, Janice A.	269	Barnese, Julie A.	260	Benedict, Lori	181, 289	Boadtke, Karolyn L.	209	Brewster, Karen E.	220
Alexander, Beth A.	244	Assendelft, Barbara	226	Barney, Alan	209	Bengisu, Mustafa D.	278	Boehmer, Christopher	289	Brewster, Natalie A.	244
Alexander, Edna M.	289	Ast, Gernot G.	209	Barney, Joan D.	220	Bennett, Andy	158	Boer, Patty	180	Brezen, Nancy	175
Alexander, Frenchel	269	Astfalk, Anne M.	254	Barosko, James M.	220	Bennett, Ann M.	287	Boer, Tamara L.	244	Brickman, Carol P.	289, 169
Alexander, John W.	226	Atma, Mark	194	Barosko, Steven P.	244	Bennett, Dave	158, 226	Boes, Lori	109	Briggs, Kevin W.	260
Alexander, Michael	164	Auch, Julie	186	Barr, Christy	175	Bennett, Kris	190	Boettcher, Chris	182	Briggs, Walter	129, 162
Alf, Christine K.	244	Auer, Scott	100	Barr, Debra A.	226	Bennett, Susan	173	Bogart, Charles B.	244	Brim, Richard T.	210
Alflen, Elizabeth	170	Augustyniak, Kenneth	260	Barrett, Bob	106	Benson, D'Anne	183, 226	Bogdan, Despina E.	254	Brink, Karen	160, 254
Alfred, Erin	171	Aurino, Karl A.	289	Barrett, Christine A.	254	Benson, James E.	289	Bogdziewicz, John	107, 172	Brink, Phil N.	260
Ali, Dhurat	093	Austin, Beverly H.	244	Barrett, Christine L.	244	Benson, Mark	166	Bogus, Brian M.	289	Brinklow, Douglas R.	210
Alian, Tom	100	Austin, Jay H.	226	Barrett, Gourdine	162	Benson, Mary	173	Bogus, Mary E.	269	Brinkman, Monique	176
Allegnani, Cheryl	179	Austin, Jr. Arthur G.	289	Barrett, Laurie A.	269	Benson, Mike	118	Boland, Jeanne M.	227	Britt, Debbie	181
Allen, Alex	147, 226	Avant, Antonio	209	Barrett, Robert P.	209	Benson, Steven	158, 226	Boland, John	158	Britten, Thomas L.	281
Allen, Barbara M.	269	Avery, Cynthia C.	289	Barrett, Susan M.	209	Bentgen, Cathie	173	Boland, Margaret M.	244	Britton, Richard H.	300
Allen, Brian	178	Avery, Stanley D.	244	Barrette, Nancy L.	289	Bentzel, Steven R.	209	Bolda, Beth A.	254	Brkovich, Mike	114
Allen, Deb	179	Azimi, Morteza S.	260	Barritt, Paula S.	289	Benzing, Bob	159	Boldt, Mary J.	289	Brodbeck, Barbara J.	244
Allen, Lisa C.	244			Barron, Bruce A.	220	Benzing, Pamela J.	289	Bole, Karen	186, 227	Brodbeck, Kenneth N.	260
Allen, Robert S.	244			Barrow, Barbara A.	254	Berarduca, Mark	162	Bolf, Lewis M.	289	Brodbeck, Mary L.	220
Allerton, Sally	180, 244			Barry, Michael	193	Beresford, Bruce	129	Bolger, Lisa	179	Brodin, Glen	095, 210
Alman, Michael W.	260			Barth, Ellen F.	289	Bergquist, Michael V.	275	Bolhouse, Mark A.	289	Bronson, James B.	220
Allread, Virginia L.	244			Barth, Steven J.	281	Bergsma, Eric	165	Bolla, Sharon K.	269	Bronstein, Jeffrey A.	289
Almanza, Dalia E.	244			Barthels, Pam	180	Bergstrom, Danell F.	260	Bollman, Janice M.	227	Brook, Kathy	160
Alrey, Aten	147, 301			Bartholomew, Michael	226	Berk, Jeffrey L.	226	Bolo, Lynn	171	Brook, Jeffrey R.	300
Altman, Rita J.	169, 244			Barto, Bill	158	Berlin, Bradlee R.	275	Bolten, Tasha	093	Brooke, Jeffrey	167
Altovilla, Anthony R.	220			Barto, William E.	244	Berneike, John	107	Bolton, Carolyn L.	260	Brooks, Doug	118
Alwahhab, Riyadh M.	260			Barton, Keith E.	260	Bernier, Mark E.	289	Bona, Martin C.	244	Brooks, James R.	289
Amacher, Charles A.	226			Barton, Laura J.	209	Berry, Alice F.	244	Bonn, Carolyn	156	Brooks, Jeffrey	184
Amaya, Francisco	125, 162			Barton, Michael	281	Berry, Craig	150, 299	Bononata, Jane	168	Brooks, Yolanda D.	227
Ambrose, Kathy	163			Bartram, Mark	095	Berry, Gail	155, 244	Bookmyer, Betty	183	Brookshire, Cristle	181
Ambrosio, Jeffrey L.	275			Bashara, Laura A.	254	Berry, Jr. Mandeville	260	Bookmyer, Elizabeth	254	Brothers, Robert P.	227
Amels, Thomas G.	260			Baskin, Sue	191	Berry, Mike	167	Boorsma, Jeff	100	Brough, Glenn	165
Amerman, Karen S.	209			Batchelor, Daniel R.	209	Berryman, Colleen F.	275	Boos, Suzanne M.	209	Brown, Amy K.	244
Anason, Anthony M.	260			Bates, Merry M.	289	Berryman, Janice L.	244	Boose, Donna L.	209	Brown, Anita S.	278
Anastos, Tom	106			Bates, Rhonda M.	209	Bessler, Larry	095	Borden, Sandra L.	254	Brown, Bruce F.	220
Andary, Diane	175			Bates, Steve	114	Beusche, Nancy L.	226	Borlace, Douglas L.	289	Brown, Carol A.	220
Anders, Jon	172			Batsford, Patricia Y.	209	Bevins, Shari A.	254	Bortel, Kirk	186	Brown, Carol A.	220
Andersen, Karen R.	254			Battaglia, Arthur P.	278	Bevis, Sue	160	Borushko, Mark	289	Brown, Carolyn	171
Andersen, Morten	100			Battaglia, Melina	226	Bewernitz, David	159	Bosanquet, Derek R.	281	Brown, Carolyn	171
Anderson, Cal	118			Batterson, Linda	160	Bibbens, Cleveland	114	Bosma, Cathy J.	260	Brown, Crystal B.	290
Anderson, Chris	190			Battista, Rosemary	289	Bibbs, Jim	119	Bosscaen, Greg	102	Brown, David	166
Anderson, Craig E.	209			Battle, Lori M.	254	Bibik, Kimberly R.	244	Bossory, Mike	100	Brown, David O.	290
Anderson, J.D.	100			Bauch, David J.	260	Bickley, Anne E.	275	Bostic, Herb	114	Brown, Deborah A.	290
Anderson, James C.	159			Bauer, Aaron M.	281	Biebel, Kenneth R.	226	Bott, Don	172	Brown, Deirdre	254
Anderson, James H.	260			Bauer, Douglas	146	Bieniek, Patricia J.	289, 159	Bottom, Mary J.	220	Brown, Glenda	155
Anderson, Kameron	220			Bauer, John T.	226	Bier, Glenn R.	254	Boultinghouse, Mark	227	Brown, Greg	156
Anderson, Kristin L.	220			Bauer, Julie A.	269	Blethan, Scott F.	226	Boulton, Sandra K.	227	Brown, Jeff	162
Anderson, Maritza C.	244			Baugh, William D.	220	Bigalke, Brian J.	289	Boyd, Douglas C.	209	Brown, Jeffrey D.	220
Anderson, Mark	158			Baum, Joe	095, 187	Bildzok, Paul T. Jr.	260	Bowen, Gale L.	289	Brown, Jennifer L.	180, 227
Anderson, Mark K.	220			Bauman, Lisa	193	Billan, Doug	125	Bower, William A.	209	Brown, Joyce M.	290
Anderson, Nancy L.	226			Baumann, Mary L.	226	Billinghurst, C.	180	Bowers, Wendy	160	Brown, Julie	160, 210
Anderson, Paul C.	281			Baumgarten, Julie	181	Billmaier, Alan M.	260	Bowman, Donald L.	289	Brown, Karen M.	227
Anderson, Sally I.	254			Baustgartner, Mary	193	Billquist, Monica	244	Bowman, Emily	173, 227	Brown, Kurt P.	260
Andreassen, Mary	171			Bayer, Elihu D.	289	Bills, Lori L.	254	Bowman, Judith E.	269	Brown, Lynda	181
Andrejczuk, Anthony	209			Bayburt, Erol K.	281	Binder, Brian E.	226	Boyd, Brian D.	289	Brown, Mike	121
Andress, Brian H.	300			Baylis, Jeffrey S.	209	Binke, David M.	244	Boyd, Jeff	182	Brown, Newell	106
Andrews, Cathleen S.	209			Baylis, Judy A.	260	Bintz, Heidi J.	209	Boyd, Michael	107	Brown, Nicola	173
Andrews, Shelley K.	226			Bayzlewicz, Eve	278	Bird, David R.	244	Boydston, Jody	170, 209	Brown, Pam	169
Andrews, Thalia E.	269			Beach, Mary A.	289	Bird, Elizabeth	186	Boyce, Thomas A.	227	Brown, Pamela	173
Andrus, Kathy	181			Beadle, Eugene H.	226	Bird, Lorie	115	Boyer, Scott C.	260	Brown, Patra H.	244
Andu, O. Oluymisi	209			Beajan, Ann	091	Birk, Susan E.	269	Boyer, Susan M.	161, 269	Brown, Patricia A.	244
Angeli, Daniel E.	275			Beal, Carolyn	160, 289	Birk, Laurie	109	Boyes, Pamela	170, 244	Brown, Peg	123
Anger, Ron	193			Beamish, Kelly	168	Birks, Robert S.	244	Boyle, Douglas W.	209	Brown, Sheri E.	260
Angerman, Alison L.	244			Beamish, P. Kelly	244	Birman, Steve	209	Boyle, Kelly	168, 269	Brown, Susan	161
Anguiano, Rose M.	289			Beardsley, Amy	163	Birnbaum, Jeffrey M.	281	Boynton, Molly	171	Brownell, Amy	173
Annette, Tracy	103			Beardsley, Diane	163	Birow, Laura M.	226	Bozarth, Martin C.	227	Browning, Jamie	155
Anschuetz, Nancy J.	244			Beatty, Alan	120	Birtsas, Tim	123	Bozek, Gary M.	289	Browning, Robert K.	227
Anshes, Blake	162			Beaty, Dan	106	Bischof, Ronald R.	281	Bozek, Ronda K.	209	Brownlee, Howard B.	210
Anthony, Howard P.	289			Beaujean, Ann	119	Bishop, Christopher	157, 281	Bozeman, Julie E.	209	Browse, Robert A.	290
Antos, Betsy L.	226			Beaupied, Marie M.	226	Bishop, Patricia L.	226	Bracanovich, Tony	158	Brozovich, Christine	227
Apel, Susan E.	254			Beaver, Mark	158	Bismonte, Antonio A.	226	Bracciano, David E.	209	Brubaker, James L.	227
Apostle, Janet	163			Beavers, Jacqueline	289	Bissell, Steven W.	260	Brackney, Kevin E.	281	Brucker, Sally E.	254
Apostle, Thomas	162			Bebe, Alan J.	260	Bissonnette, Nancy J.	287	Braden, Wendy	171	Bruggema, Joni B.	227
Appel, Laurence S.	226			Becher, Patti	170, 209	Bjork, Diane L.	254	Bradley, Leslie	169	Bruienkool, Susan A.	290
				Beck, Brian J.	289	Bjork, Nancy E.	209	Bradley, Robert D.	227	Brumm, Pamela J.	220
				Beck, Michelle	175	Black, Vic	176	Bradley, Steven P.	227	Brunell, Paul T.	220
				Becker, Beverly J.	289	Black, Victory Y. II	209	Brady, Barbara K.	287	Brung, Barb	173
				Becker, Kelly	093	Blackburn, Ken	226	Brady, David J.	209	Brunink, Larry A.	244
				Becker, Terry L.	278	Blackburn, Steve M.	260	Brady, Debbie	109	Brunner, Karen	181, 227
				Beckman, Jeffrey S.	226	Blackledge, Donald K.	260	Brady, Kathryn M.	287	Brunwasser, Brendi	160
				Becksford, Gloria	126	Blackman, David S.	289	Brady, Meg	160	Bruss, Ellen A.	220
				Beckwith, Karen S.	254	Blair, James B.	159	Bradgon, Patricia	254	Bryant, Dawn L.	290



Bryant, William C.	290	Cannon, Craig W.	210	Choi, David C.	228	Connor, Colleen H.	290	Crosthwaite, Laura A.	287	Day, Doreen	291
Bryce, Coleen A.	227	Cannon, Elizabeth A.	245	Chowning, John C.	290	Conquest, Cathy	170	Crouse, Becky K.	269	Day, Julie E.	275
Bryce, David	129	Cantini, Ron	118	Christen, Polly	193	Conroy, Gina	093	Crowder, Dan	187	Day, Mark E.	228
Bryson, J. Arthur	227	Cantwell, John J.	290	Christensen, M. R.	290	Consani, John D.	290	Crowe, Marti L.	228	Day, Sara	160
Brzys, Patricia M.	210	Caputo, Patrick	164	Christensen, Mark	172	Converse, Stephen D.	210	Crowley, Patrick J.	261	Dean, Cary M.	210
Bubba, Jones	159	Carboni, Karen	115, 171	Christensen, Terry	106	Cook, Bart W.	2	Crumb, Gayla	210	Dean, Diane K.	255
Bublick, Ben	184	Cardinali, Mari E.	281	Christian, Carolyn	175	Cook, Cathy J.	228	Cruz-Castillo, Sally	261	Dean, Harriett H.	269
Bublick, Jeffrey M.	227	Carew, Jacqueline B.	220	Christiansen, Patty	220	Cook, Jeffrey D.	228	Cubitt, Alicia	193	Dean, Jessica D.	245
Bucher, Doug	154	Carey, Beth	160	Christie, George A.	278	Cook, Joan M.	281	Cueny, Burke W.	245	Dean, Kathy	175
Buckley, Anne Marie	180	Carfore, Debbie	169, 269	Christoff, George	210	Cook, Laurie	160	Culligan, Tom	191, 245	Dean, Kevin J.	245
Buckley, Terrance P.	227, 146	Carille, Shellie	180	Christofferson, S.	287	Cook, Leslie	171	Cullum, Cathy	169	Dean, Kim	158, 175, 245
Buckmaster, Bruce	183	Carlin, Susan B.	269	Christy, Scott T.	261	Cook, Lisa	176	Cummings, Janna A.	245	Dean, Melissa A.	210
Budnick, Gail A.	210	Carlson, Beth A.	275	Chung, Linda A.	210	Cook, Richard J.	228	Cummings, Nancy	176	Dear, Susan C.	220
Budnick, Gregory R.	260	Carlson, Eric	176	Church, Carole L.	228	Cook, Steven J.	261	Cummings, Stephen	176	Deater, Kristy	181
Budyta, Kathleen C.	260	Carlson, Georgiann	093	Church, Chris	182	Cook, Susan L.	290	Cummings, Timothy J.	290	Debene, Angela M.	255
Budzynski, Wendy	269	Carlson, Ill Glen A.	227	Church, Jeff	155	Cook, Tracy	173	Cunningham, Jeffrey G.	228	Deblasio, Marcy	169
Buehler, James	166	Carlson, R. Mark	227	Cieszkowski, Kevin E.	210	Coolman, Gary D.	261	Cunningham, Laura	150	Deboer, R. Scott	291
Buehler, Robyn D.	254	Carlson, Scott	186	Cirilgiano, Tatoo	165	Coolman, Laura	254	Cunningham, Paula D.	245	Deboer, Scott	162
Buehrer, Jeffrey L.	281	Carmony, Michael J.	254	Cirovski, Vanchu	095, 187	Coombe, Jill A.	210	Cunningham, Tim	100	Debold, Dave	178
Buerki, Jon	165	Carn, Greg D.	227	Cislo, Annette	290	Coomer, John C.	290	Curcio, Rod	123	Debrooke, Robert	182
Buiteweg, Katherine	254	Carnahan, Michael	254	Ciungan, Carolyn S.	210	Coon, Kevin J.	278	Curley, Cherle L.	290	Debruyn, Gayle L.	269
Buitos, Debbie	181	Carnes, Kelly A.	269	Clack, Patrick M.	245	Cooney, Lynn	160	Curley, Michelle B.	269	Deckebach, Jeff	150
Bulloch, Ann E.	227	Carney, Tim	182	Clapp, Kimberly A.	254	Cooper, Chris	129	Curran, Joe	100	Decker, Carol A.	211
Bulloch, Bob	106	Carnick, Michele J.	245	Clapper, Dave	193	Cooper, Daniel W.	245	Currie, Lynn E.	228	Decker, Michelle R.	228
Bullock, Bob	158	Carr, Sue	168	Clark, Alex	100	Cooper, Gail M.	290	Curry, Katherine R.	210	Decou, David H.	228
Bultrud, Janie	169	Carr, Susan L.	227	Clark, Beth	129	Cooper, George	100, 220	Curtiss, Candace	228	Dee, Nancy K.	269
Bunch, Derek	100	Carrier, Michael A.	290	Clark, Beth	129	Cooper, Jeanine M.	228	Cushman, Karen	173	Deeb, Ann	175
Bunkley, Velmari	244	Carrio, Louis	095	Clark, Beth	168	Cooper, Jr. Paul S.	245	Cusick, Diane M.	22	Deeb, Jackie	175
Bunt, Louis B.	244	Carroll, Mark T.	227	Clark, Brian C.	210	Cooper, Lallabrigida	290	Cutler, Laurence E.	228	Deeb, Jan	179
Burck, Michael D.	227	Carroll, Patrick C.	227	Clark, Bryan	100	Cooper, Nancy L.	290	Cwik, Ann	119	Defever, Keith S.	281
Burdick, Dan	155	Carron, David R.	227	Clark, David W.	220	Cooper, Sandra	176	Cwik, Ann M.	245	Defiore, Lawrence J.	228
Burdiss, Lawrence J.	227	Carsky, Laura E.	269	Clark, Kari	179	Copeland, Andrea L.	245	Czerw, Debra L.	254	Degastano, Douglas H.	281
Burfield, Christina	175, 220	Carsley, Anne M.	227	Clark, Kathleen M.	245	Copeland, Bob	158	Degraw, David J.	291	Dehaan, Mary K.	255
Burgess, Michael R.	210	Carstens, Carol J.	220	Clark, Kelley L.	210	Copeland, Robert B.	228	Dehn, Judith A.	255	Diekman, Mark	162
Burgett, Kylelyn	175	Carter, Barry G.	210	Clark, Kenneth A.	290	Coppola, Paula	175	Dagher, Jerry	261	Delbacq, Grant	167
Burgett, Pam	181	Carter, Cheryl L.	301	Clark, Kristin K.	220	Corbell, David R.	228	Daguanno, Vincent A.	290	Delbeco, Grant R.	211
Burgett, Ronell	173, 210	Carter, Jackie	103	Clark, Michael J.	261	Corbett, James P.	210	Dahl, Nancy	169	Delgado, Ernest	291
Burghardt, Wayne U.	220	Carter, Kimberly L.	254	Clark, Mike	178	Corcoran, Mike	165	Dahlstrom, Laurie A.	180, 261	Delidow, Audrey B.	245
Burhans, Kathy	173	Carter, Sue	193	Clarke, Carmel M.	275	Cords, Laura	193	Dahlstrom, Nancy L.	180	Delidow, Lynn M.	291
Burke, Juanita A.	287	Carter, Susan A.	227	Clarke, Michael	210	Corey, Anne	171	Dahm, Kirsten L.	245	Delone, Rhonda J.	291
Burkert, Philip A.	260	Caruana, Debora L.	278	Claus, John C.	210	Corey, Dave	123	Dalgleish, Diane	175	Deluca, Dana	175
Burkhardt, Amy	168	Caruso, John B.	227	Clausen, Pamela S.	290	Corker, Andrew E.	172	Dallas, Rhonda	171	Deluca, Diane L.	228
Burley, Michele A.	254	Carvey, Debora K.	227	Clauson, Mitchell D.	261	Cornelius, Dave	182	Dallenbach, Ann S.	220, 171	Deluca, Steve M.	245
Burnell, Charles	172	Casey, Daniel P.	254	Clavette, Donald R.	254	Cornelius, Robin M.	210	Dalton, Patricia E.	269	Demarco, Catherine S.	211
Burnett, Jr. Charles	227	Casla, John	194	Clay, Lynn	150, 160, 186	Cornell, Richard D.	290	Daley, Brad L.	290	Demars, Linda A.	261
Burnham, Jeffrey L.	227	Cast, Lisa	119	Cleary, Lawrence E.	210	Cornfield, David R.	275	Dailey, Emily D.	290	Demay, Jolie A.	228
Burnham, Kathleen A.	210	Castiglione, Belinda	290	Cleary, Robert	162	Cornillie, Thomas G.	228	Dailey, Kevin P.	261	Demeyer, Kim	173, 228
Burns, Beth	126	Castillo, Manuel I.	254	Cleary, Sidohan	171	Cornish, William P.	245	Dalgleish, Diane	175	Demonja, Ava P.	245
Burns, Bob	102	Castillo, Rachelle Y.	254	Cleland, Elizabeth A.	245	Corona, Catherine	173	Dallenbach, Ann S.	220, 171	Dempsey, Colleen A.	229
Burns, Daniel B.	227	Castro, Leilani N.	180	Cleland, Lisa	195	Corrigan, David S.	261	Dalton, Patricia E.	269	Derrick, Kristen	170
Burns, Grace E.	290	Cauchi, Michael	193, 228	Clement, Karen W.	290	Cortright, Kathleen	290	Daly, Grant	183	Denard, Donna J.	291
Burns, Joseph W.	260	Cavataio, Victor	172	Clemente, Jackie	161	Costello, Cathy	096	Daly, Jeffery M.	228	Denato, Steven P.	229
Burns, Jr. Morley N.	227	Cavelos, Jeanne M.	281	Clemente, Renee	181	Costello, Susan L.	245	Daly, Joan	175, 245	Denhof, Scott E.	229
Burns, Linda A.	245	Cavichio, Maria	186	Clements, Jim	162	Cote, Kenneth F.	261	Daly, Thomas E.	210	Denholm, Diane E.	229
Burns, Lynn F.	290	Cawood, Bill	114	Cline, Susan P.	287	Cote, Tom	178	Damon, J. J. Tyler	245	Denid, Douglas G.	281
Burns, Valerie A.	254	Cazel, Cathy	109	Clingan, Cynthia A.	281	Cotter, Polly	179	Damon, Ty	146, 146	Dennis, Karen	119
Burns, William L.	261	Cecil, Kathryn G.	290	Clinthorne, Ellie	168, 195, 245	Couch, Edward W. II	210	Damone, Michael	159	Denomme, Thomas	229
Burr, Anne M.	287	Celmer, Marsha L.	254	Clinton, James L.	228	Couey, Darrell	167	Damskey, Kathleen L.	290	Denomy, Pamela G.	261
Burrel, Beverly J.	254	Celusnak, Michael B.	228	Clinton, John W.	261	Coughlin, Pamela A.	228	Dancer, Marybeth	245	Densmore, Kathleen M.	229
Burroughs, James	100	Cernis, Diana A.	261	Clinton, Lisbeth J.	290	Coughlin, David W.	290	Dancz, Deborah J.	290	Desautel, Steven R.	281
Burrows, Joselyn	179	Cerre, Kathy	160	Close, Michael H.	261	Coulter, Diane	180	Daneke, David	166, 278	Deshamp, Margaret M.	220
Burt, Beth A.	281	Chachich, Paula A.	245	Clover, Sally	173	Coultes, Randolph C.	290	Dang, Hung Ngoc	261	Desharnais, John A.	211
Burt, Kevin	194	Chadwick, Geraldine	245	Coats, Linda	179	Cousino, Kathleen A.	245	Danahof, Carol M.	228	Desprez, Michelle R.	220
Buser, Gregory A.	290	Chaffee, Michael J.	228	Coats, Tom	158	Covey, Bill	100	Danahof, Bill	182	Desrochers, Janet L.	269
Bush, Karel A.	290	Chagnon, Louise E.	254	Cobb, Lisa L.	154	Covey, Jeffrey S.	228	Daniel, Deborah	186	Deur, Beth E.	275
Bush, Susan A.	227	Chai, J. S. Joseph	290	Cobb, Norman L.	220	Covington, Thomas F.	210	Daniels, Christian M.	172, 228	Devany, Sheila A.	229
Bushy, Jan	115	Chai, Jilin Wu	281	Coocione, John R.	254	Cowing, John	095	Daniels, Leslie E.	228	Devaughn, Philena	150, 291
Busk, Albert C.	261	Chai, Joe	158	Cochran, Kim	093	Cox, Carol	171, 269	Danilek, Daniel F.	261	Devendorf, Kristin L.	229
Buslepp, Elizabeth S.	227	Chai, Lin Lien Na	254	Coffing, William T.	228	Cox, Janet	171	Daniel, Christian M.	172, 228	Deveraux, Mark T.	261
Bussa, Diane	091, 119	Challacombe, Brett	228	Cohen, Anita	269	Cox, Judith A.	220	Daniels, Paullette G.	245	Devine, Debra L.	291
Bussard, Jill C.	227	Chamberlain, Cathy	163	Cohen, Elaine M.	220	Coyner, Jeff	178	Danielsen, Susan M.	254	Devon, Scott	178
Bussell, James M.	227	Chamberlain, Andrew	228	Cohen, Howard P.	228	Crabbe, Deborah	157, 261	Danin, Beth	160	Devries, Paul H.	261
Bussey, Ellen K.	281	Chamberlain, Mitzl	175	Cohen, Marc	125	Cracchiolo, Peter T.	228	Dankleson, Thomas D.	210	Devroy, Denise L.	281
Butler, Debra C.	269	Chambers, Joe	193	Coker, Barbara	170	Crachio, C.	290	Dankovich, Albert F.	291	Deweese, Dale	261
Butler, Jr. Richard G.	281	Chambers, John	120, 290	Colasanti, John P.	245	Crafton, Susan	287	Danto, Ronna	193	Dewys, Matt	150, 269
Butler, Richard K.	261	Chandler, Colleen	161	Cole, Christine	161	Cragen, Nancy E.	281	Dautel, Carolyn E.	269	Dexter, Paul D.	229
Byers, Dave	154	Chandler, Kimberly A.	254	Cole, Norman R.	245	Craig, Carrie J.	228	Davenport, Jennifer	180, 186, 255	Diamond, Allison L.	261
Byers, Rhonda L.	227	Chandler, Tom	155	Cole, Pamela S.	246	Craig, Steve	176	Davey, Kerry A.	228	Diamond, Deborah A.	269
Byl, Douglas P.	210	Chaney, Milton	100	Cole, Robin T.	281	Crandall, Susan H.	245	David, Jacklin Kim	291	Diamond, Sylvester	291
Byl, Michael	164	Chang, Stuart G.	245	Coleman, Daryl L.	228	Crandell, Chris	159	Davidson, Deborah S.	291	Diaz, Jon C.	245
Byrd, Alesia E.	220	Chaperson, John	165	Coleman, Tracy	168, 269	Crawford, Terry J.	228	Davidson, George	193	Dichting, Patty	171
Byrne, Anne	168	Chapko, Louis B.	210	Collins, Bridg	168	Crawford, Duane C.	245	Davidson, Mark E.	210	Dickerson, Patty S.	211
Byrne, Linda	168, 210	Chapman, Aaron D.	290	Collins, Gregory S.	28	Crawford, Jeffrey J.	210	Davidson, Ronald R.	220	Dickinson, Bill	150, 291
Byrnes, Richard W.	290	Chapman, Claire E.	254	Collins, Janice L.	301	Crawford, Melissa	160	Davies, Janet	175	Dickson, David	164
Byrum, Elizabeth J.	210	Chappell, Carole	176	Collins, Jeffrey M.	290	Crawford, Terry J.	228	Davies, Lori R.	228	Diedrich, David A.	291
		Charboneau, Thomas	164	Collins, Kelly M.	220	Crawfordsmith, Pat	176	Davis, Agatha L.	228	Diedrich, Nancy K.	211
		Charles, Carol K.	228	Collins, Leslie B.	245	Crawford, Mary A.	210	Davis, Armen L.	220	Diedrich, Robert S.	229
		Charles, Tina	168	Collins, Michael D.	220	Cregar, Lisa	160	Davis, Donald H.	210	Dieters, Tom	123
		Charlip, Barton	184	Collins, Sheila J.	220	Cregor, Denise A.	290	Davis, Donna A.	269	Diget, Gail A.	261
		Chatman, Victoria F.	210	Collopy, Kathleen N.	254	Creswell, Smiley	100	Davis, James H.	228	Dike, Angelina C.	269
		Chenier, Jill M.	173	Colosimo, Tim	190	Creswell, Sue	169	Davis, Jayne	168	Dilworth, Suzanne	161
		Cherniawski, Stella	228	Colvin, Jill M.	245	Crimmins, Deborah	163	Davis, Jonathan P.	261	Dingman, Brad	186
		Cherocci, Kim	290	Colvin, John W.	281	Crimmins, Lisa G.	171	Davis, Mark	193	Dismond, Daryl	7
		Cherrette, Alan R.	261	Colwell, Richard L.	261	Cromer, Jeanne	168, 228	Davis, Mark A.	261	Distel, Dave	165
		Cherry, Colleen M.	210	Comar, Dick	100	Cromwell, Cindy	181	Davis, Matt	095, 187	Distal, Mike	165
		Chervenak, Patricia	275	Combs, David W.	281	Crosby, David B.	210	Davis, Nella L.	281	Ditrapani, Gerald	245
		Chesbrough, Carolyn	156, 169	Constock, Deborah	170	Cross, Becky	168	Davis, Pamela G.	245	Dittus, Barry	121, 229
		Chesney, Todd L.	261	Conboy, Kathy	115	Cross, Brenda D.	220	Davis, Ranette M.	275	Doble, Sharon L.	211
		Chew, Andrew	166, 228	Conder, John D.	210	Cross, Felicia	245	David, Rhonda J.	210	Divine, Ted	165
		Chicco, Laura A.	269	Condon, Martin J.	245, 162	Cross, Katie	168	Davis, Thomas J.	291	Divozzo, Richard J.	220
		Chikos, Kathleen R.	228	Congdon, Don R.	245	Crossman, Steve P.	290	Dawson, Brian	100	Diwik, Lisa M.	291
		Childress, Joanna	119	Congdon, Doug	167, 228						
		Childs, Cynthia D.	290	Congdon, Walter W.	210						
		Childs, Dennis	100	Conklin, David L.	261						
		Childs, Mishun D.	245	Conklin, Michael D.	261						
		Chin, Angel S. L.	269	Conlen, Martha L.	210						
		Chippewa, Donna M.	210	Conley, Sarah J.	210						
		Chisholm, Thomas	159	Conlon, Stanley R.	290						
		Chiuazzi, David J.	228	Connelly, Ann M.	269						
		Chodos, David D.	228								

C



Dixon, Derryl	100, 123	Dumond, Timothy L.	261	Everett, Roger A.	229	Fitzpatrick, Mary C.	230	Fulkerson, Jill	230	Gibson, Edward J.	230
Dixon, Diane M.	291	Duncan, Cindy	183	Evers, Dale A.	261	Fitzsimmons, Patti	193	Fulard, Patricia L.	246	Gibson, Marsha	176
Dixon, Terry	166	Duncan, James R.	229	Everson, Gail S.	292	Fivenson, Lee A.	292	Fuller, Irma	270	Gibson, Patrick H.	212
Dobbyn, Marianne M.	255	Dunn, Diane	124	Ewasek, Marie T.	229	Flagman, Larry	146	Fuller, Mark A.	282	Gibson, Wendy E.	230
Dobson, Denise L.	281	Dunn, George	182	Eyke, Dave	155	Flegel, Mary L.	270	Fulmer, Tom	176	Gifford, Amy	161
Dobson, John T.	229	Dunn, Kathleen M.	229	Ezop, Caroline	180	Flegel, Gord	106	Fulseth, Kristen	119	Gilardy, Amy	175
Doctor, Anthony L.	269	Dunn, Michelle	169			Fleming, Daniel J.	230	Fulton, Lagendee	170	Gilbert, John R.	172, 292
Doebler, Dann	160	Dunne, George R.	291			Fleming, Kim	170, 211	Fults, William R.	211	Gilbert, Kathryn N.	230
Doebler, Darcy	229, 160	Dunne, Patricia A.	246			Floria, Dean R.	278	Funk, Denise M.	211	Gilbert, Pete	129
Doepke, Fred E.	261	Dunning, David A.	291			Flory, Jill	180, 230	Furdak, Susan	169	Gilbertson, Julie M.	230
Doerring, Erik	158	Dunosky, Michael J.	229			Flory, Kim	180	Furlo, Kelley	168	Gilchrist, Pennyann	176
Dokimos, John E.	291	Dupuis, Michael G.	291			Flory, Laurence	118	Furstenberg, Steven	211	Gildea, Carolyn L.	292
Dolan, Chris	155	Durfee, Matthew J.	291			Floyd, Charles D.	230	Furu, Kathryn K.	211	Giles, Brigette	176, 270
Dolan, Shannon	163	Durham, Manola O.	229			Floyd, Ellwood T.	281	Fusco, Julie	160	Giles, Linda S.	262
Dolinski, Mark J.	245	Durham, Robert	194			Floyd, Patricia	176			Gilkin, Jane	186
Domagalski, Daniel G.	261	Durling, Terrill L.	270			Flynny, Kathleen A.	246			Gillin, Susan J.	287
Domanchuk, Deborah A.	291	Durot, Rob	178			Fobar, Chris A.	246			Gill, Mike	183
Dombroske, Jane E.	220	Durso, Christopher J.	159, 229			Fochtman, Debby	163			Gillary, Diane	179
Dombrowski, Richard	261	Dutch, Dan	167			Foley, Judy	171			Gillespie, Glen R.	262
Dombrowski, Thomas J.	220	Dutchik, Robert A.	211			Foley, Stephen D.	292			Gillespie, Yolanda G.	270
		Dutil, Becky	181			Follath, Rhonda S.	230			Gilliam, Cheryl M.	212
Donahoe, Nancy	175	Dutil, Rebecca J.	275			Fomook, Michael S.	230			Gilliam, Olufunke A.	282
Donahue, Nancy	160	Dux, John B.	261			Foran, Dawn E.	292			Gillick, Steve	172
Donahue, Sharon	186	Dvalentine, Mark	158, 261			Forbes, Kenneth J.	230			Gillig, Deb	168
Donley, Lisa S.	291	Dwan, Denise E.	211			Ford, Bruce D. Jr.	300			Gilmore, Gregory P.	262
Donnelly, Diane M.	281	Dwyer, Patty	161			Ford, Bryan A.	230			Gilmore, Perry	246
Donnellon, Deb	175	Dwyer, Tim	190			Fordan, Greg	178			Ginter, Elisa L.	270
Donnelon, Deborah	175	Dwyer, Timothy F.	291			Fordyce, Andrea	173			Giocondi, Pam	179
Donnenwerth, Kathy A.	270	Dyball, Ann E.	246			Foreman, Randy L.	221			Giocondi, Patricia A.	231
Donoan, Roxanne R.	255	Dykema, Jayne A.	291			Forest, Vickie	126			Gioia, William D.	212
Donovan, James F. Jr.	229	Dykstra, Jackie	180, 229			Forester, Izzy	126			Girardot, Julie M.	246
Dooley, Dathleen E.	229	Dyla, Debra A.	229			Forge, Jeannine M.	255			Girdwood, Daniel L.	231
Dooley, Diane	275	Dynn, Diane	173			Forman, Perri M.	246			Girton, Lynelle M.	292
Doollittle, Linda A.	211	Dysard, Casandra R.	291			Fornasiero, Eric A.	230			Gislain, Jon F.	262
Dooms, Brian K.	229	Dywasuk, Jerry	166			Fornesi, Amy J.	230			Gittlen, Steve	118
Dorigo, Denise	180	Dzidowski, Donna	171			Fortenbacher, B. J.	230			Giuliani, John F.	221
Dority, Mike	120					Forwood, Sally	179			Gladysz, Tom	190
Dorn, Patricia A.	245					Forzano, Kristie	155, 163, 129			Glagona, Matthew E.	212
Dorr, Chris	123					Fossom, Mary	111			Glass, Becky	103
Dorshimer, Karl R.	211					Fossum, Bob	128			Glass, Gay	221
Dossin, Patricia A.	245					Fossum, Bruce	128			Glauard, Patrick B.	262
Dostal, Lisa M.	261					Foster, Chip	162			Glavin, Thomas F.	231
Dotseth, Susan L.	245					Foster, Edwin T.	211			Glazier, Doug	178
Doty, Dawn R.	291					Foster, Jacquelynne	278			Glazier, Jeff	178
Doublestein, Bradley	220					Foster, Michael J.	211			Gleason, Shelley	175
Douglas, Kathleen G.	291					Foster, Steve	167			Gleffe, Beverly J.	246
Douglas, Wendy L.	270					Foster, Sue	179			Glenn, Chris W.	221
Douma, Paul	164					Foti, Diane K.	230			Glenn, Lillian L.	246
Doumanian, Dic	162					Foulds, Steven K.	262			Glenn, Vechine E.	292
Dowell, Valisa R.	281					Fowler, Kim L.	292			Glenwallis, Susan	193
Dowling, Linda S.	245					Fowler, Pamela K.	301			Gless, Constance J.	255
Down, Eugene T.	261					Fox, Beth	169			Glover, Carlotta I.	262
Downes, Victoria L.	291					Fox, James C.	221			Glover, Cheryl	180
Downes, Walter J.	278					Fox, Marcella P.	246			Glynn, M. Frances	278
Downey, Louise C.	229					Fox, Paul R.	230			Goboly, Anne	126
Downing, Cynthia G.	291					Foxworth, Gary	158			Gochanour, Chris	179
Downs, John	106					Foxx, Keith	118			Goddard, Deb	179
Dowsett, Paul A.	281					Foxx, Dave	178, 246			Godfrey, David A.	212
Doyal, Elmer	165					Frahm, Jeffery R.	262			Goeman, Nancy	181, 292
Doyle, Suzy	169					Frahm, Tom	176			Goertz, Jacqueline	161
Dragonajty, Ray	102					Francis, Jane F.	246			Goethner, Susanne	180
Drake, Bill	095					Francis, Mark J.	230			Goff, Susan T.	292
Drake, William	162					Francis, Paula	194			Gold, Karen B.	231
Drapalski, Michael D.	229					Francis, Shari	246			Golder, Kurt	102
Draugelis, Anne	161, 221					Francis, Sheri L.	211			Goldsberry, Betsy	170
Dressel, Gary L.	229					Francis, Wayne R.	230			Golestin, Erin	246
Dreus, David W.	229					Frandsen, Katherine	230			Golec, Mike	095
Dreyfus, Brett	291					Frandsen, Lisa J.	292			Gonyea, Lawrence R.	262
Driscoll, DAVE	100					Frank, Linda	155			Gonzalez, Sharolyn J.	287
Driscoll, Dianne L.	255					Franklin, Kathryn L.	211			Gonzalez, William J.	231
Dritsas, Susan M.	301					Franklin, Terry D.	211			Good, David E.	262
Drobac, Stan	125					Franklin, Terry D.	211			Good, John C.	262
Droncheff, Michelle	211					Frasy, Kim	155, 163			Good, Maggie	160
Dronkowski, David K.	229					Frascio, John	159			Goodrich, Jeff	176
Droplewski, Marianne	168					Frazier, Steven M.	262			Goodhart, Barb	181
Drouare, Rita P.	211					Frazier, Gail D.	246			Goodheart, Bob	123
Drown, Eric C.	291					Frederick, Lori	179			Goodman, Ilene	180
Droz, Kenneth M.	245					Fredrich, Steve	178			Goodman, Susan J.	231
Drucker, Debbie	193					Frederburger, Gretchen	168			Goodrich, Dale A.	231
Drulard, Kathleen L.	291					Freeman, Kenneth D.	230			Goodrich-Stuart, Jill	255
Drummond, Dana	115					Freeman, Lori	173			Goodrow, Katherine E.	270
Drummond, E. J.	172					Freeman, Rod	183			Goodspeed, Monica M.	255
Drusch, Kerry A.	229					French, David B.	292			Goodwin, Judy	171
Duarte, John R.	229					Freund, Frank H.	230			Gorcya, David	159
Dubay, Chyrl A.	246					Frey, Mark	129, 246			Gordon, Bernice V.	255
Dubeck, Janet	091, 119					Frezza, Daniel R.	211			Gordon, Thalia	246
Duchene, Brian M.	291					Fried, Ronald	184			Gore, Cindy S.	246
Ducker, Patricia C.	291, 160					Friedman Ilisabeth	246			Gore, Tim	114
Duckworth, Doran B.	291					Friedman, Lynn	161			Gorman, Colleen S.	212
Dudash, Mary B.	291					Friedman, Stanley L.	246			Gorman, Sara T.	231
Dudek, Michelle	161, 211					Friedman, Steven J.	281			Goryl, Paul	158
Dudek, Brian H.	291					Friedrich, Steve	107, 187			Gosline, Ruth E.	231
Dudley, Bill	113, 187					Frisco, Lois K.	281			Gou, Michael W.	262
Dudley, Nicklos	291					Frimet, Rhett A.	282			Gough, Susan L.	292
Duer, Val	126					Frisoni, Lisa C.	292			Govan, Anne M.	221
Dufault, Paul	166					Fritz, Mary Beth	186			Gowans, Elizabeth K.	170
Duffet, Paula	168					Fritz, William H.	176, 292			Goyette, Jackie	181
Duffey, John M.	229					Frocilia, Mark P.	230			Grabke, Tamara A.	255
Duffey, Kathleen J.	270					Froehlich, Debby	119, 211			Grady, Charles A. Jr.	231
Duffy, Kathy	160					Froelich, Deb	091			Graff, Craig L.	212
Dufour, Renee M.	270					Froeschke, Norbert	230			Graham, Amy	179
Dugan, Michael J.	211					Froinan, Tom	187			Graham, Daniel A.	282
Dugan, Tim	159					Froman, Tom	095			Graham, Gene	146
Duhamel, Mark N.	229					Frommer, Mark	193			Graham, Kathryn T.	262
Duisterhof, Steven J.	211					Frost, Cynthia	173, 255			Graham, Kelly A.	212
Dukat, Ronald E.	261					Frost, Nanette N.	230			Graham, Kelly A.	292
Duke, Jeffrey R.	291					Frucci, Barbara E.	292			Grannan, Diana M.	231
Duley, Patricia A.	281					Fryzel, Joann C.	262			Grant, Beth	181
Dull, Alison D.	270					Fuhr, Andrew W.	230			Grant, Carolyn J.	246
Dull, Mark	178					Fuhs, Eric D.	262			Grant, Jim	155
Dull, Wendy E.	291										



Grant, Otis	100	Hackney, Mary M.	270	Hawkins, Lance	100	Higley, Kathleen M.	270	Howard, Leslie A. Jr.	275	Jagers, Kim	176
Grant, Robert B.	231	Haddad, John W.	300	Hawley, Mary C.	255	Hildebrand, Tim	178	Howard, Mike	182	Jaglowski, William G.	212
Granzow, Stephen E.	292	Hadick, Bob	095	Hawthorne, David	128	Hilden, Stephanie	169, 247	Howard, Phyllis M.	270	Jahn, Martha	115
Grass, Jeffrey T.	212	Haegert, Stanley D.	300	Hay, Jennifer B.	282	Hill, Beth A.	301	Howard, Samson	100	Jahn, Norman W.	293
Gray, John R.	231	Haeussler, Mark	120, 231	Hayden, Denise E.	221	Hill, Daniel J.	212	Howe, John C.	212	Jahner, Janice M.	255
Gray, Michael J.	212	Haeussler, Peter	120	Hayden, Doug	121	Hill, John	159	Howe, Mary A.	255	Jahshan, Susan R.	247
Grayson, Jeff	172	Hagen, Alice	109	Hayden, Suzanna R.	231	Hill, Merrilee E.	255	Howley, Linda M.	270	Jakubiec, James M.	232
Grebe, Joan	175	Hagan, Mark	193, 231	Hayes, Becky	168	Hill, Patricia	186	Howorth, Tom	120	Jameosanaie, A.	282
Greef, Margaret J.	231	Hage, Marc	182	Hayes, Gary L.	246	Hill, Roxann	293	Hoxie, Michael G.	212	James, Alan D.	293
Green, Bernieta D.	287	Hagemann, Donna M.	262	Hayner, Chris	100	Hill, Stephen J.	232	Hricovsky, Barbara L.	221	James, Brian	123
Green, Betsy	173	Hager, Carrie J.	221	Haynes, Johnny L.	100, 301	Hillbink, Trout	178	Hubbard, Bradford D.	232	James, Clarence	147
Green, Debra A.	255	Hagerman, James R.	292	Haynes, Vicki L.	221	Hillen, Caroline M.	293	Hubbard, Mark	186, 232	James, Kurt	114
Green, Donna A.	231	Hagfors, Daniel J.	231	Hays, Kenneth F.	212	Hillenberg, Steven A.	293	Hubbell, Jeffrey S.	232	James, Monty	128
Green, Karen H.	212	Hagiwara, Shunichi	292	Hayser, Chris	123	Hillmer, Todd H.	247	Huber, Kathy	096	James, Patty	115
Green, Laura	170	Hague, Tom	165	Hayward, Patricia	180	Hillyard, Doug	190	Hubling, Paul R.	232	Jamieson, Kelly	161
Green, Marie L.	221	Hahn, Anthony J.	212	Hazarian, Steven G.	231	Hilton, Christine M.	262	Hudak, Janet	173, 232	Janecke, Judith C.	221
Green, Max M.	231	Hahn, Karen	173	Hazlett, Timothy J.	231	Hiltzinger, Joy	176	Hudash, Raymond E. Jr.	172, 232	Janas, Joanna L.	232
Green, Michael D.	231	Haidler, Rob	128	Hazzard, Steve	159	Hime, Sandra J.	270			Janis, Patricia A.	221
Greenan, Janice K.	231	Haidys, Lisa A.	292	Head, Terry	168	Himschoot, Thomas J.	232	Hudkins, Malinda	103	Janke, Laura L.	232
Greenbury, Mark E.	231	Haight, Gary	106	Heady, Kathleen M.	278	Hinds, Jeannene M.	293	Hudson, Daniel H.	212	Janowski, Janice M.	263
Greene, Robert B.	231	Halbrook, Karen L.	212	Healy, Georgia	175	Hineman, II Max F.	282	Hudson, Karen L.	232	Jansen, Teresa M.	212
Greenia, Roy C.	231	Haley, John R.	212	Healy, Michael B.	231	Hines, Donna	194	Hudson, Michael	172	Jaques, Marjorie A.	221
Greening, Kenton N.	262	Hall, Cordella M.	231	Heard, Valerie C.	231	Hines, Robin L.	212	Huesdash, Dean	164	Jarecki, Marie	168
Greenslaid, Mike	100	Hall, Dee Dee	181	Hearn, Ray	190	Hinkin, Linda S.	270	Huff, Dick	095	Jarka, Andrew D.	232
Greenwell, Angela S.	270	Hall, Elaine D.	231	Hearn, Sheryl L.	246	Hinman, Becky	179	Huff, Linda	171	Jason, Jill	169, 263
Greenwood, Laurie	119	Hall, Laurie M.	231	Heath, Brian	167	Hirst, Tara	175	Huff, Richard	187, 212	Jaye, Mary	150, 232
Greer, Stephanie	179	Hall, Peggy	181	Heath, Michael D.	262	Hirt, Mary A.	275	Hughes, Alison	169	Jaynes, Jeffrey S.	213
Gregory, Yvonne E.	262	Hall, Roxane M.	231	Heathcote, Jud	114	Histed, Cheryl	093	Hughes, Derek	100	Jedrzewski, Valerie A.	293
Greif, Katherine O.	246	Hall, Sharlene K.	282	Heathfield, Dennis	178, 262	Hitter, Julie	168, 247	Hughes, Pamela D.	212	Jefcoat, William III	293
Greiner, John W.	212	Hallberg, Meredith J.	231	Hebden, Jeff D.	247	Hixon, Patty	160	Huiting, Randolph A.	232	Jeffers, Don	154
Grezeszak, Deborah J.	231	Haller, Kurt	193	Hebert, Michael R.	231	Hixley, Darnell H.	282	Hull, Arnold S.	232	Jeffrey, Jean T.	247
Grieco, Terran M.	231	Halm, Ann M.	246	Hebert, Thomas A.	262	Hoban, Thomas Q.	232	Hull, Michael	282	Jellison, Karen A.	255
Griffin, Ike	100	Halsey, Steve	183	Heck, Kathy	103	Hock, Marilyn L.	232	Hulse, Ellen C.	221	Jenkins, William	102, 232
Griffin, Mark A.	246	Hamada, Junko	221	Heckaman, Del	194, 275	Hockstad, Trish	173	Humiston, Kim	181	Jennings, Alethea K.	232
Griffin, Mary M.	231	Hamaker, Karen M.	231	Hecklau, Jeffrey L.	231	Hodges, Mark S.	255	Humphreys, Amy J.	221	Jensen, Karen	191, 247
Griffith, Ralph	190	Hamburger, Susan G.	246	Hedges, Nancy J.	232	Hodges, Mary D.	170	Humphries, Susan	175	Jensen, Peter S.	232
Griffith, Chris	162	Hamilton, C. T.	282	Hefner, Craig D.	255	Hodgman, Lisa A.	255	Hunderman, Barbara L.	212	Jensen, Randall S.	263
Griffith, Todd	162	Hamilton, James B.	157	Heib, Dagmar Y.	247	Hodo, James	100	Hunt, Kerry	167	Jensen, Thomas W.	232
Grimes, Daryl J.	262	Hamilton, Jill	155, 170	Heiks, Timothy J.	262	Hoef, Paul V.	232	Hunt, Laurie L.	262	Jeter, Mary C.	293
Grinberg, Jill	124, 179	Hamilton, Julie	161	Heil, Jr. Charles W.	262	Hoehn, Thomas W.	232	Hunt, Michael S.	262	Jezowski, Brenda	103
Grindley, Patricia J.	270	Hamilton, Rochelle L.	221	Heiler, Kenneth P.	232	Hoekwater, Gene W.	293	Hunter, Geoff	158	Jezowski, Robert D.	232
Grinter, Bob	095	Hamlett, Stephanie	301	Heilman, Gregory P.	262	Hoffman, Mike	100	Hunter, Kam	100, 282	Jinks, Carolyn	270
Grise, Sherry K.	292	Hamiln, Frederick K.	270	Hein, Dawn M.	247	Hofmann, David	146, 172, 278	Huntington, Geoffrey	212	Joachim, Lisa	163
Griswold, Bonnie	163	Hammer, Richard	194	Hein, Maureen K.	212	Hogan, Scott	182	Huntley, Steven	232	Johengen, Thomas H.	282
Grix, Colette M.	231	Hammond, Marcia S.	212	Heindricks, Lisa	173, 282	Hojnicki, Leslie	161	Hurley, Mary P.	232	Johnson, Ava Lynn	183
Groat, Kim	175	Hammond, Scott	129	Heinfling, Jeff H.	232	Hoke, William M.	293	Hurley, Michael C.	232	Johnson, Beverly R.	247
Groat, Kimberly	175	Hammond, Teresa M.	292	Heinrich, John C.	292	Holden, Jeffrey M.	212	Hursley, Mary B.	255	Johnson, Carrie L.	247
Grob, Steven J.	221	Hammond, Timothy C.	231	Heinrich, Howard W.	232	Holden, Peter G.	262	Hurst, Mary	180, 232	Johnson, Charles H.	263
Grochowalski, Ed	123	Hamway, Mark	106	Heintz, William A.	212	Holl, Harmony L.	232	Hurst, Michael K.	212	Johnson, Cheryl J.	270
Grochowski, Kathy A.	231	Hanchar, Sepphen R.	262	Heinze, Jeffrey R.	232	Hollacher, Michael A.	203	Hurt, John	100	Johnson, Cheryl R.	232
Groffert, Dawn L.	282	Handler, Carolyn	185, 246	Heiser, Linda Y.	275	Holland, Kim	186	Husta, Bruce A.	282	Johnson, Chris Ann	096
Grondin, Mary E.	231	Handler, Missy	171	Heitsch, Nancy	160	Holland, Victoria L.	262	Huston, Ralph	166	Johnson, Dona	180
Groner, Susan M.	221	Handy, Jay	146	Hekker, Kimberly S.	212	Hollar, Carol L.	221	Hutchins, Leigh	168	Johnson, Evelyn M.	293
Grosbosky, Mark	193	Hanert, Gregg B.	282	Helgemoe, Greg	129	Hollatz, Colleen	171	Hutchins, Ruth E.	270	Johnson, Frances D.	221
Grosko, Paul A.	212	Hanlon, Janelle	168	Helmoe, Greg	187, 232	Hollenbeck, Heidi R.	232	Hutflig, Craig C.	270	Johnson, Jill	160
Gross, Jo E.	231	Hanna, Nancy G.	270	Helliste, Pamela G.	292	Hollis, Charlotte D.	255	Huttenlocher, Susan	161	Johnspr, Judith L.	255
Grossi, Therese	146, 231	Hannah, Nate	100	Heller, Shelby	115	Holloway, Douglas	162	Huxell, Amy	180	Johnson, Karen E.	293
Groth, Ken	158	Hansen, Brian S.	212	Hellman, Roger J.	232	Holloway, Terri	146, 156, 179	Hval, Russell D.	232	Johnson, Karin	176
Grove, Laurie	175	Hansen, Bruce G.	262	Helmick, Lynn	180	Holman, Dianne	157	Hybza, Anne C.	275	Johnson, Lisa M.	293
Grow, Kimberly E.	278	Hanson, Katrina	170	Helmreich, Sheila A.	221	Holman, James W.	247			Johnson, Lois	176, 255, 275
Grubbs, Judith L.	231	Hansor, Eric S.	282	Hem, Jeanne M.	262	Holman, Jim	158			Johnson, Lynn M.	213
Grubbs, John C.	212	Haraga, Brian	193	Hemingway, Leanne M.	270	Holman, Jodi	186, 300			Johnson, Marcus N.	247
Gruner, Tammy	160	Harbin, Joan T.	231	Heming, Paul H.	232	Holman, Karin M.	270			Johnson, Margaret L.	221
Grybowski, James A.	262	Harcus, Susan	292	Hempel, Charlotte A.	156	Holmes, Elizabeth A.	247			Johnson, Marian	146
Grzelak, Karen T.	255	Hardig, Amy	163	Henderson, Jane	173	Holmes, Michael J.	282			Johnson, Mark	176, 232
Gucwa, Bernice	170	Hardy, Carol M.	255	Henderson, Jeff	166	Holmes, Mike	162			Johnson, Martin W.	255
Guerin, Tom	167	Hardy, Mary C.	292	Hendricks, Marianne	287	Holmes, Richard L.	232			Johnson, Michael D.	213
Guerra, Nick	165	Hardy, Nora	168	Henkel, Kurt	194	Holiday, Brian J.	262			Johnson, Paula R.	271
Quest, Katrina A.	287	Hare, Patti J.	275	Henley, Craig	292	Holt, Dan	118			Johnson, Penny A.	255
Guevara, Denise	161	Harewicz, Joe	0	Henningsen, Cheryl K.	247	Holt, Daniel B.	212			Johnson, Phil	155, 167, 247
Guhl, Linda	109	Harkness, Diana L.	270	Hennip, Karen K.	212	Holzknicht, Janice A.	212			Johnson, Phyllis R.	263
Guidos, Jamie	175	Harmond, Tammy	180, 270	Henry, Carolyn S.	292	Hornik, Willie	165			Johnson, Reginald	247
Guidot, Mark C.	231	Harpell, Gary	106, 187	Henry, Dave	100	Honeycutt, Deborah S.	282			Johnson, Rich	129
Guidot, Toni R.	292	Harrington, Deb	168	Hense, Martha L.	212	Hood, Lynne S.	247			Johnson, Richard	178
Guilford, Steve	159	Harrington, Debra A.	221	Hensel, Gretchen E.	247	HoodHood, George W.	232			Johnson, Roy	178
Gulette, Cheryl L.	212	Harrington, Kirt	121	Heppler, Michael H.	262	Hoogeland, Thurston	165			Johnson, Sherrie M.	293
Guilliver, Joann S.	221	Harrington, Paula A.	246	Herberholz, Richard	212	Hoogewind, Judy	160			Johnson, Terry	123, 213
Gumpper, Patrick J.	282	Harris, Charles D.	221	Herdman, Allan B.	232	Hook, Kevin	121			Johnson, Thomas	233
Gunkle, Eric P.	292	Harris, David C.	212	Herford, Cheryl L.	232	Hoomaian, Judy A.	247			Johnson, Vic	102
Gunn, Leanne	292	Harris, Doreen L.	292	Herliay, Daniel	166	Hoopas, Julie	126			Johnson, Kevin	162
Gura, Gerald A.	262	Harris, Joe	100	Herman, Marie	096	Hoos, Mary B.	282			Johnson, Marianne D.	233
Gura, Wendy	175	Harris, Joy T.	292	Hernandez, Juan M.	232	Hoos, Suzanne	163			Johnson, Mary B.	247
Gust, Jim	193	Harris, Karen D.	255	Herrington, Debra K.	270	Hootman, Jillian	170, 212			Johnson, Philip W.	247
Gustafson, Marjorie	255	Harris, Keith	097	Hermans, Shelly	173	Hoover, Todd	107			Jolly, Laurie D.	233
Gustavson, William	164	Harrison, Kenneth T.	292	Hershberger, Dina A.	247	Hopkins, Daniel W.	212			Jolly, Margaret	163
Guthard, Ted	100	Harrison, Pat	183	Hershberger, Mark C.	292	Hopkins, James B.	293			Jones, Carlos M.	293
Guthrie, Kami K.	231	Hart-Bruce L.	221	Hershman, Ellen	270	Hoppe, Cheryl L.	247			Jones, Carolyn	160
Guthrie, Pau.	183	Hart, Gregg W.	212	Hershman, Larry	232	Hopper, Douglas A.	212			Jones, Connie M.	231
Gutierrez, Debra A.	292	Hart, Patricia	171	Hertler, Amanda	160	Hopson, Sharilyn J.	293			Jones, Cynthia A.	221
Gutowsky, Beth	179	Hart, Patricia K.	231	Herwaldt, Marilyn K.	221	Horn, Larry	184			Jones, Henry D.	247
Gutowsky, Lori	270	Harte, Cynthia L.	212	Herzbach, Jeff	120	Hornbogen, Fritz E.	262			Jones, John Paul	158
Gutschow, Diane M.	287	Harte, Sheri L.	246	Hess, Connie S.	221	Horning, Susan Lee	170, 212			Jones, Johnnie	184, 301
Gutman, Fred	157	Hartle, Todd	128	Hess, Donna J.	232	Horrocks, Kipp A.	212			Jones, Kevin	293
Guyot, Anne M.	255	Hartmann, Jim	176	Hess, Robert W.	278	Horrocks, Steve	183			Jones, Kristina M.	221
Guzman, Frederick	162	Hartrick, Anne	270	Hesslin, Tim	176	Horton, Yvonne	176			Jones, Kyle J.	233
Gwillim, Rebecca L.	292	Harvey, Michelle J.	287	Hestenes, Marshall	186	Horvath, Janice	181, 270			Jones, Lenore J.	282
		Harwood, Phillip	193	Hetzel, Bill	166	Horvath, Karen	181			Jones, Liza	161, 275
		Haskins, Linda Kay	275	Heuser, Roy	100	Horwitz, Jay	293			Jones, Marica K.	293
		Hatfield, Ronald S.	231	Heusner, Gay E.	212	Hosking, Jon	162, 293			Jones, Mark	183
		Hathaway, Jim	118, 262	Hewitt, Chuck	187	Hosmer, Margaret A.	270			Jones, Mike	100
		Hathaway, Sue	169	Hewitt, William A.	262	Hothem, Nancy L.	293			Jones, Reese B.	263
		Hatteman, Scott	172	Heyden, Paul D.	262	Hough, Candace A.	247			Jones, Robert E.	282
		Hauck, Bill	176	Hickey, Joe	183	House, Annie	163			Jones, Stephen D.	213
		Haulland, Mark	159	Hickey, Joseph W.	212	Houser, Janet E.	293			Jones, Sue	171
		Haumersen, Johannes	262	Hickman, Troy	100	Houston, Bradley L.	293			Jones, Suzanne	171
		Haun, Daniel B.	292	Hicks, Carol Ann	173, 275	Houston, Sherry J.	293			Jones, Ted	100
		Havala, Michael J.	231	Higgins, Edward Jr.	247	Houthoof, J. A. Jr.	156			Jones, Teresa R.	301
		Havitz, Lynn C.	255	Higgins, James A.	247	Houthoof, Pamela K.	247			Jordan, Edgar	146
		Hawes, Roy T.	212	Higgs, Toni L.	278	Hovey, Gale	111			Jordan, Linda L.	271
		Hawkins, Cheryl D.	292	Highfield, Paul	172, 232	Hovorka, Catherine J.	262				

## H



Josenhans, Kenneth R.	263	Kelly, Richard S.	233	Kodan, Henry J.	213	Kunze, Lori Sue	156	Layson, Kurt	158	Lindland, Catherine	248
Joseph, Charles A.	271	Kelly, Timothy G.	247	Kody, Ann M.	213	Kupres, Cindy J. M.	234	Leach, Mark A.	263	Lindroth, Kathy	168
Joseph, Chuck	118, 187	Kelton, Sarah M.	271	Koehler, Brian	178, 247	Kurczewski, M. K.	213	Learned, Claudia	163	Lindsey, Kristen J.	271
Joseph, Donna L.	247	Kemp, Candace	175	Koelling, David C.	233	Kurisko, David M.	213	Lebold, Tracie	179	Lindsey, Tommy G.	282
Joseph, Gina M.	247	Kemp, Mark W.	282	Koenig, Laurie J.	213	Kurtz, Pamela	234	Lecklider, Susie	163	Linehan, Leslie A.	300
Joseph, Kurt C.	247	Kempf, Cynthia J.	221	Koenig, Richard H.	213	Kurzawa, Kim	126	Ledbetter, Carol	301	Lingeman, Dolores C.	294
Joseph, Valerie L.	213	Kemppainen, Gregory	213	Koern, Rona L.	213	Kurzer, Rodney C.	293	Ledbetter, Connie S.	294	Link, Doug	176
Josephson, Lisa	169, 271	Kendall, Jon D.	233	Kogut, Anne M.	213	Kusek, Tom	172	Lederer, Karl F.	263	Lind, Douglas E.	214
Josephson, Marjorie	233	Kendrick, Pearlene	103	Kohl, Linda	179	Kussmaul, Jaymie K.	222	Lederman, Ronald S.	294	Lints, Ronald R.	282
Joshi, Kalpana M.	247	Kennedy, Greg	178	Kohler, Cyndy	161	Kuster, Dawn	181	Lee, Bruce R.	213	Liphard, Martha L.	294
Joslin, Judith	173	Kennedy, Jeffrey S.	221	Kohls, Kevin	182, 233	Kutscher, John	162	Lee, Christina W.	234	Lipinski, Janice A.	248
Joynt, Lele	156	Kennedy, Lynn	193	Kohn, Mark A.	293	Kutzen, Dennis F.	248	Lee, Marcus H.	234	Lis, Stanley F.	294
Joynt, Lynn	181	Kennedy, Paul	095	Kokochak, Cherie L.	233	Kwant, Martha H.	293	Lee, Seunghee	248	Liscomb, Kevin L.	256
Julian, Janet	091	Kennedy, Scott	146, 255	Kokorsky, Alison	096	Kyle, Michael J.	234	Lee, Thomas E.	282	Lisner, H. Dov	301
Juliano, Jill A.	233	Kennett, Dianne	126	Kolb, Rick	100			Leedale, Janet	156	Listenbee, Wanda D.	234
Julien, Janet	119	Kenney, Kevin S.	213	Kolbe, Paul T.	213			Leedle, Cathleen A.	234	Litch, James A.	214
Julin, Bonnie A.	213	Kenney, Tim	107	Kolehouse, Dawn	194			Leeds, Barbara J.	234	Litch, Laura A.	271
Juratovac, Joanne M.	263	Kensicki, Thomas J.	247	Kolinski, Jeanne	175			Lefanowicz, Craig E.	234	Little, Sheryl	176
Jurecic, Peggy A.	293	Kent, John D.	233	Kotodisa, Lisa M.	180			Lefko, Gary P.	263	Litwhiler, Dan	123
Jursa, Cynthia A.	247	Kentner, Nancy	293	Komer, Jeffrey E.	233			Lehman, Karen	234	Livermore, Cynthia S.	294
		Kenyon, Steve	162	Kondal, Kerry R.	263			Lehmann, Craig A.	234	Livesay, Keith C.	234
		Kepes, Brian	146, 233	Kondo, Satoshi	247			Lehnen, Susan A.	222	Livingston, Eleanor	155, 234
		Kerbyson, Paul R.	221	Konzen, Mike	159			Lehning, Ellen J.	213	Livingston, Wm. L.	248
		Kerr, Kendra	170	Koornicky, Dave	182			Leider, Jeffrey	186	Lizotte, Leo A.	282
		Kersten, Jeffrey S.	263	Kopel, Rena M.	255			Leik, David	164, 234	Lizzio, Vincent A.	248
		Kersues, Ed	190	Koroleff, Igor	233			Leiman, Bruce B.	294	Loasching, Sandra D.	234
		Kessler, Colleen	179	Korpak, Kim	173, 222			Leimberger, Jeffrey	282	Locke, Patricia J. M.	294
		Kestenbaum, Mary C.	300	Kosko, Michele S.	282			Leister, John	100	Lockwood, Lynn M.	294
		Ketchum, Merrell A.	213	Kossay, Terry A.	255			Leisveld, Fred	162	Loelch, Robert H.	282
		Kevonian, Arlene V.	271	Kost, Bill	128			Leiter, Ken	106	Loepp, Patricia A.	271
		Keyes, Katherine A.	213	Kost, Mark	164			Leiton, J. P.	184	Lofton, Jennifer L.	248
		Keyser, Mark	158	Kostka, Ronald L.	293			Leitz, Teri Jo	175	Logan, George	157
		Keyton, Tracey	126	Kostoff, William	164			Lelli, Lynn M.	234	Loiacano, Peggy A.	263
		Khalaf, Suha J.	271	Kotch, Michael J.	233			Leman, Christopher J.	294	Lolich, Mary	181
		Kibit, Christopher S.	233	Koterba, Barbara	247			Lemarle, Daniel W.	248	Loman, Carol M.	282
		Kidder, James A.	282	Kotoski, Ralph T.	263			Lemle, Carl	150, 158, 213	Lomas, Susan E.	294
		Kiely, Joan K.	282	Kotter, Michael J.	233			Lenart, Susan M.	248	Lomatch Be6h	180
		Kihata, Hideki	293	Kotz, Jacqueline A.	293			Lenhard, Mark J.	213	London, Julia	248
		Kilborne, Julie B.	271	Kouri, John	100, 233			Lenhoff, Stuart G.	248	London, Linda	186, 287
		Kiley, Patrick S.	213	Kovacs, Marsha A.	247			Lenington, Michael	213	London, Shelley D.	214
		Killeen, Frederick A.	263	Kovanda, James R.	233			Lennon, Lynn	181	Long, Gary W.	248
		Kimble, Kris	164	Kowalski, Patricia M.	293			Lenz, Jody	160, 248	Long, Stu	158
		Kimichik, Al	100, 213	Kowalski, Stewart	129			Lenz, Stephen P.	248	Long, Stuart G.	214
		Kimler, Clarissa Y.	233	Kowol, Karen	171			Leonavicius, Laura O.	222	Long, Therese	175
		King, Catherine L.	221	Koza, Catherine E.	293			Leppok, Steven L.	263	Longcore, Wayne R.	263
		King, Lisa R.	271	Kozak, Mary A.	293			Leppo, Marion A.	156, 175, 213	ongmair, Jeanne E.	263
		King, Marilyn	170, 278	Kozak, Roman A.	282			Lequia, Brian	167	Longstreet, Amy	179
		King, Moira	146	Kozelski, Karen	175			Lescellus, Rebecca M.	275	Lopez, Tod A.	222
		King, Randall J.	263	Kozerski, Don M.	263			Leshuk, Terry S.	213	Lorenz, Michael	193, 234
		King, Scott	125	Kozikowski, Ann T.	248			Leski, Raymond M.	234	Lorenz, Tracy K.	248
		King, Tom	095	Kraai, Becky J.	282			Lesko, Janet R.	282	Lorimer, Skip	166
		Kingen, Brenda	126	Kraase, Constance L.	213			Leslie, Susan E.	256	Losey, Jeraldine L.	256
		Kinne, Doreen J.	271	Kracht, Mark J.	233			Leslie, Warren	100	Lott, Robert E.	301
		Kirby, Martha A.	221	Krafft, Dawn	161, 263			Leszczynski, Calvin	234	Lotzar, Bobby	178
		Kircher, Carl	157, 282	Kraft, Diane	150, 233			Leszkowicz, David	282	Lotzar, Chuck	155, 178
		Kirchgesher, Molly	171	Krahi, Tina	103			Lettas, Caroline B.	248	Loudenslager, M. J.	214
		Kirkendall, Jill	173	Kramarski, Venise	096			Levaski, Caroline	179	Loughrey, Lynn	168
		Kirkland, Scott E.	233	Kramer, Cassie	181			Levasky, Patricia A.	271	Lousley, Warren M.	234
		Kirkling, Jack	100	Kranz, Kathleen A.	287			Levasky, Tricia	179	Louiseley, Patrick R.	214
		Kirkpatrick, David	166, 233	Dratochwill, Michael	233			Levens, Gary L.	248	Loumey, Dennis	165
		Kirsch, Michael R.	263	Kraus, Deborah A.	248			Lever, Kimberly S.	282	Louwers, Kevin B.	263
		Kirschner, Randy B.	247	Krause, Andy	123			Levergood, Joan E.	222	Love, Catherine A.	256
		Kiss, Steve	164	Krause, Daren A.	213			Leverich, Margaret	175, 234	Love, Patricia	234
		Kissane, Christine	186	Krause, Gina M.	222			Levine, Bruce I.	157	Love, William K.	234
		Kitchen, Cheryl	171	Krause, Kathleen M.	293			Levine, Robert C.	275	Lover, Christopher	294
		Kitchen, Pamela S.	255	Kraushaar, Ned K.	263			Levinson, Bruce	193	Lowry, Bruce	194
		Kitron, Kathleen D.	233	Kreaczak, Janet P.	293			Levy, Caryn M.	213	Lowry, Julie E.	271
		Kitto, Barbara A.	222	Kreow, Bruce A.	248			Levy, Kathy A.	234	Lozen, Jeffrey T.	214
		Kittredge, Debbie	173, 233	Kreger, Michelle	193			Lewandowski, Brian	100	Lozowski, Sheryl	179
		Klaus, Marshall F.	213	Kreh, Patti S.	263			Lewandowski, Cathy	181, 234	Lualhati, Diana	301
		Klausmeier, Howard	158	Kremkow, James G.	213			Lewandowski, Lenore	301	Lubbers, Steven D.	234
		Klayman, Lester B.	233	Krenz, Randolph A.	263			Lewelling, John A.	234	Luby, Julie M.	214
		Kleckner, Diane E.	213	Kress, Rebecca L.	293			Lewey, Kathryn I.	234	Lucas, Karen	173, 235
		Klein, Bill	176	Kretschman, Paul F.	233			Lewin, Adele	213	Lucas, Rick	176, 214
		Klein, Donna	168	Kretschmer, Cathy	175			Lewis, Brin	167	Lucchi, Gina D.	294
		Klein, Greg	176	Kriegel, Mark	183			Lewis, Debra A.	294	Lucey, Clayton P.	214
		Klein, Joel	193	Kristalsky, Terri J.	233			Lewis, Gregory C.	234	Lucker, Lisa A.	235
		Klein, Luanne	193	Kristoff, Leslie A.	287			Lewis, Holly	171	Lugar, Chris	095
		Kleinert, Harold F.	233	Krohta, John P.	293			Lewis, Jeff	107	Luick, Diane M.	248
		Kleinfeld, Kathy T.	293	Kroninger, Tim	186, 233			Lewis, Kate	179	Lukas, Dale P.	214
		Klezek, Gary P.	233	Kropid, Susann	180			Lewis, Kathleen M.	294	Lulloff, Joseph P.	222
		Klman, Richard M.	247	Kruchten, Brad W.	263			Lewis, Keith D.	234	Luna, Teresa M.	294
		Klmes, Brigitte	173	Krueger, Gary C.	263			Lewis, Kenneth P.	263	Lundmark, Mark	178
		Kline, Bob	162	Krueger, Marge	191			Lewis, Lori Sue	173	Lundquist, Bob	121, 214
		Kline, Nancy	186	Kruempelstaedter, L.	233			Lewis, Matt	167	Lundy, Carol J.	235
		Kline, Robert J.	233	Krugda, Keith	193			Lewis, Sherman	100	Lurie, Nancy L.	235
		Kling, Elizabeth A.	293	Krui, Liza L.	293			Lewis, Terry	100	Lusk, William J.	283
		Kling, Ryan	102	Krupiarz, Teresa	115			Lewis, Theodore H.	234	Lutowski, Lisa	181
		Klinger, Lily	278	Krupka, Charlie	165			Lewy, Mark L.	234	Lutovsky, Joan M.	275
		Klinkoski, Amy R.	271	Kruse, Kate	163			Lheureux, Jere	150	Lutton, David A.	235
		Kloap, Sue	175	Kruse, Kathleen M.	234			Lheureux, Jere	164	Luzard, Lori	186
		Kloap, Suzanne	175	Kruse, Paul	178			Libiran, Cedric A.	294	Luzad, Bernadette R.	235
		Klok, Mark A.	282	Krys, Kelly	181			Licata, Rich	102, 234	Lybeckner, Kent S.	263
		Klose, Greg	129	Kruza, Leanne	179			Lichtsien, Valerie	171	Lycka, Marise Q.	256
		Klove, Julie	171	Kuchek, Mary	179, 213			Lichtenstein, Drew	282	Lyle, Megan L.	283
		Kluze, Karen	156, 163	Kuczera, Beth	193			Lichty, Nancy K.	222	Lynch, Felecia A.	248
		Knauss, Daryl E.	213	Kudzek Carol	091			Lickfelt, Robin J.	213	Lynch, John	166
		Knecht, Kim S.	247	Kuehne, Jens	263			Liddane, Catherine M.	248	Lynch, John M.	294
		Knight, Shane L.	293	Kuehne, Norb	165			Lidke, Kristen K.	248	Lynch, Kathy	179, 271
		Knoll, Mike	194	Kuenzli, Lisa A.	213			Liening, Gerald A.	263	Lynch, Lorraine H.	271
		Knoppers, Annelies	093	Kuhl, Patricia	171			Lietz, Carl R.	271	Lynn, Vickie V.	271
		Knouff, Sue A.	233	Kuhl, Patty	171			Lievois, Jerry	178	Lyons, Janice K.	248
		Knwles, Michael A.	282	Kuhn, Timothy S.	213			Lifton, Allen	184	Lyons, Gloria L.	294
		Knowles, Stace	175	Kuhnert, Kathy	181, 248			Lightfoot-Remelts, S.	294	Lytle, Jon	167
		Knox, Rebecca L.	222	Kukurya, Ihor	095, 187			Lillie, Scott A.	234		
		Knudsen, Mark	146	Kulczyrka, Michele A.	222			Lilly, Lisa P.	234		
		Knutson, Lauri	163	Kulczycki, Jerome S.	263			Limia, Lisa	169		
		Kober, Jim	176	Kulczycki, Richard K.	234			Linclau, Mary A.	248		
		Koch, Kathryn M.	213	Kumler, Dwight	162			Lincoln, Thomas A.	294		
		Kochi, Suzanne M.	233	Kunkel, Gina R.	263			Lindgren, Daniel R.	263		



## M

Maben, Christopher K.	263	Marchese, Richard G.	263	McChensey, Mark A.	283	Mehl, Janet D.	249	Miller, Ron	184	Mortensen, James W.	236
Macaddino, Kristi	169	Marchin, John D.	235	McClaghy, David A.	264	Mehrtens, Matthew C.	235	Miller, Sara	168	Mortimer, Ingrid	295
Macalrney, Susan A.	248	Marchin, Thomas	129	McClellan, Audrey L.	222	Meier, Helene A.	235	Miller, Scott A.	283	Mose, Dave	183
Maccarty, Kevin M.	214	Marcchiori, Angela M.	256	McClellan, Mary	115	Meiner, Michael J.	214	Miller, Susan	171	Mose, David E.	214
Maccio, Christopher	172	Marcinkowski, James	294	McClelland, Darrin	179, 214	Meiner, Thomas J.	264	Miller, Suzie	160	Moseley, Ellen P.	271
Macconnel, Crolyn A.	248	Marek, Ellen M.	235	McClelland, Teresa L.	100	Meininger, Amy	181	Miller, Timothy	162	Moses, Marilyn D.	295
Macdonald, Karen	179, 248	Margartis, William	235	McClelland, Teresa L.	271	Meininger, Anne	181, 235	Miller, Timothy J.	283	Moses, Stuart J.	295
Macdonald, Mary S.	248	Margules, Dan	194, 284	McCleod, Barbara	176	Meisel, Shelley M.	271	Miller, Tracey L.	222	Moskal, Karen	115
Macfarlane, M. Eileen	214	Mariani, Barb	160	McClintic, Kelly J.	294	Meisner, Joseph	184	Miller, Victoria A.	295	Moss, Marcia K.	249
Machen, Margo	119	Marino, John L.	235	McClintock, Tim	162	Mejer, Daniel G.	295	Miller, Wayne R.	236	Moss, Marylois	186
Machesky, Sharon	256	Marion, Daniel P.	283	McClintock, Timothy	129, 283	Mekjian, Gregory P.	235	Milliken, J. P.	158	Mossner, Linda S.	264
Machinichick, Carol A.	283	Mark, Lisa I.	294	McColgan, Sue	103	Melancon, Laura	146	Milliman, Ann M.	222	Mouch, Bob	100
Macnicic, Richard G.	263	Markham, Amy	186	McColley, Lisa K.	204	Meller, Lorraine A.	283	Millington, Beth A.	236	Moulds, Cynthia M.	271
Mack, Jennifer	171	Markham, Gary R.	264	McCollum, Robin L.	235	Melling, Tami	171	Mills, Kathleen E.	271	Moulds, Kristopher A.	214
Mack, Robert B.	235	Marklewitz, John W.	283	McCombs, Susan M.	295	Melnick, Jon	165	Mills, Linda	170	Mowen, Gregg G.	222
Mackay, Bruce R.	263	Marley, Bob	123	McConkey, Glenn A.	283	Melonakos, Paul W.	235	Mills, Marty	165	Moy, Wendy L.	295
Mackenzie, Deb	194	Marod, Steve	123	McConnell, Shannon L.	264	Melancon, Laura	168, 283	Mills, Robert	164	Moyhanan, Dolores M.	222
Mackenzie, Jane	161	Marosi, Janice M.	235	McConnell, Wayne D.	264	Melvin, Terri L.	249	Miller, Jonathan D.	214	Mroz, John E.	249
Mackenzie, Kenneth J.	294	Marquardt, Karen L.	235	McCormick, Lorraine	295	Mendelson, Bradley E.	249	Mims, Jacqueline S.	236	Mudd, Richard	114
Mackey, Maureen J.	248	Marr, Doreen L.	235	McCroskey, Mark	172, 283	Mendelson, David B.	295	Miner, Elizabeth A.	271	Mueller, Julie M.	295
Macksood, Paul W.	294	Marra, Mary B.	248	McCuen, Margo A.	249	Mendenhall, Scott J.	214	Miner, Linda F.	256	Mueller, Larry N.	214
Macksoud, Raymond A.	294	Mars, Matthew N.	167	McCullough, Teri	150, 235	Mendoza, Angela	173	Minister, Ann	168	Muhammad, Don	107
Macmillan, Kathy L.	294	Marsh, Mike	118	McDaniel, Sheldon K.	264	Menely, Mary E.	256	Minnett, John A.	264	Mulchandani, Kumar H.	275
Macmillan, Kathy	190	Marshall, James	162, 214	McDermott, Mike	129	Meng, Richard J.	235	Minthorn, James W.	264	Mulder, Carol J.	249
Macniven, Nancy J.	248	Marshall, Nancy	169	McDonald, Natasha P.	278	Mengden, Melissa M.	236	Miracle, Gary E.	283	Mulholland, Dawn M.	236
Macomber, Barbara E.	283	Marshall, Paul	176	McDonald, Thomas E.	295	Menger, Shelley A.	249	Mirek, Craig R.	236	Mulholland, Michael	172
Mcphail, Brian A.	235	Marshall, Randy L.	294	McDonnell, Cathy	115	Mentch, Pam	176	Miron, Sandra A.	214	Mullane, Martin E.	264
Macpherson, Donald	283	Marshall, Rick	095	McDonough, Kathleen	278	Meredith, Lea	181	Misales, Celeste	256	Mullen, Cathy L.	271
Macrae, Don W.	156	Martel, Michael A.	264	McEachern, Susan M.	300	Meroni, Laura	168, 283	Miskin, Katherine H.	256	Mulrenin, Peggy S.	283
Madden, Michael T.	263	Martell, Claude A.	264	McElroy, Kelly R.	256	Merrill, Brookline	156	Misowsky, Natalie	163	Mulvihill, Pat	165
Maddox, Mary	160	Martell, David R.	235	McElroy, Sue	160	Merrill, Kelly	175, 295	Mitchell, Amanda L.	249	Munck, Maria M.	264
Maddie, Marja C.	294	Martens, Michael K.	214	McFadden, Lillian	176	Merritt, Susan L.	264	Mitchell, Charlesha	264	Munden, Jodie L.	249
Madigan, Jeanie	160	Martens, Nancy E.	264	McFall, Dan	106	Merritt, Susan L.	264	Mitchell, Melinda J.	214	Munger, Vicki	180
Madynski, Mary Grace	190, 248	Martin, Catherine A.	275	McFarlane, Lisa A.	275	Mersino, Virginia M.	214	Mitchell, Suzanne	181	Munson, Rochelle A.	222
Maentz, Katie	160	Martin, Donna I.	235	McGarry, Anne K.	222	Messers, Matthew T.	236	Mitchem, Ron	100	Munson, Tom	178
Magee, Tom	100	Martin, Eric L.	235	McGarry, Colleen M.	264	Messick, William P.	264	Mitropoulos, Tina	181	Muraff, Laura	181
Magsig, Philip L.	256	Martin, John	106	McGeorge, Diane V.	271	Messing, Roy	183, 214	Mittedorf, Roberta	295	Murgen, Nicholas	167
Maguire, Gary	186	Martin, John P.	235	McGhee, Vicki	161, 295	Messmer, Holly	163	Mitten, J. Patrick	214	Murchison, Kenneth E.	275
Mahalak, Belinda A.	283	Martin, Mary	170	McGinley, Elizabeth	235	Messner, Thomas J.	295	Moeller, Mary	126, 161	Murphy, Kathy	096
Mahar, Philip J.	256	Martin, Mindy	256	McGinnin, Julie	155, 249	Mettlach, Jean M.	283	Moen, Steve	102	Murphy, Kimberly	163
Maher, Missy	168	Martin, Patricia A.	248	McGlon, Janis	190	Metz, Jeff	165	Moening, Amy	163	Murphy, Margaret M.	295
Mahone, Mary Ellen	115, 214	Martin, Rob	106, 187	McGlon, Valerie	160	Metzger, Kim A.	249	Moffett, Anson D.	264	Murphy, Michael J.	295
Maichen, Mike	095	Martin, Stephanie	171	McGorisk, Colleen M.	271	Mey, Cynthia A.	295	Mohley, Tanya	163	Murphy, Renee L.	236
Maidow, Steve	100	Martinelli, Michael	264	McGowan, Stephen J.	249	Mey, Randall R.	295	Mohman, Elizabeth J.	236	Murphy, Rob	107
Maier, Randy	107	Martinez, Robert A.	235	McGowan, James A.	264	Meyer, David G.	222	Mohne, Luann K.	236	Murray, James J.	236
Maier, Therese	180	Martz, Nancy L.	294	McGrath, Gloe J.	249	Meyer, Kurt W.	214	Mohlan, James S.	214	Murray, Kathleen A.	222
Maihofer, Patricia A.	222	Marvin, Betty J.	248	McGrath, John C.	295	Meyer, Marlene	171	Mohlan, Susan	180	Murray, Kelly P.	236
Maihofer, Suzanne M.	256	Marx, Brian D.	283	McGuire, Scott A.	295	Meyer, Michael J.	264	Mojsejenko, Ralf	100	Murray, Margaret V.	275
Maihofer, Michelle M.	294	Marx, Tracy	181	McGurk, Dave	178	Meyers, Carol	103	Molcak, Kevin	100	Murray, Michael W.	236
Mailley, Cynthia A.	235	Marzejon, Jerry	162	McHugh, Sandy	161	Meyers, Janet	175	Molhoek, Paula	170, 271	Murray, Robert P.	214
Main, John	183	Marzella, James D.	271	McInnis, Scott A.	264	Meyers, Julie E.	295	Moline, Nancy A.	287	Murray, W. Ross	2
Main, Laura	173	Marzke, Lynn A.	294	McIntosh, Bruce C.	295	Meyers, Michael S.	249	Molisan, Mark E.	195, 249	Muster, Mike	100
Maine, Kathleen M.	294	Marzolf, Patrick J.	264	McIntosh, Evan	214	Meyers, Sandra K.	222	Molnar, Patricia Ann	295	Muzzin, Gary N.	264
Maisner, Mike	114, 256	Masell, Vincent	194	McIntosh, Kenneth R.	222	Meyers, William	166	Moloney, Kathleen A.	275	Myatt, Anna M.	295
Majeske, Ann D.	300	Masella, Robert L.	214	McIntyre, Mary	155	Michaels, Mary	161	Molton, Alan J.	278	Myer, Adrienne D.	180, 272
Major, Richard	222	Mason, Diana	119	McKane, Patricia L.	283	Michaels, Teresa M.	271	Monhke, Luann	168	Myers, Bruce	167
Makki, Nazih M.	222	Mason, Jim	118	McKay, Elizabeth J.	256	Michel, Pam	168	Monje, Annette M.	264	Myers, Cheryl	173
Makowske, James E.	263	Mason, Leslie	170	McKay, Patrick	186, 214	Michels, Susan	249	Monk, Stephen E.	236	Myers, Kenneth	283
Makrouer, Stacy L.	248	Mason, Ron	106	McKean, Dan J.	278	Mickas, Cynthia G.	264	Monroe, Brent	118	Myers, Sharon L.	272
Malaney, Sara	160	Mason, Stephanie Jo	180	McKearney, P. A.	235	Middlebrook, Shirley	295	Monson, Dana A.	271		
Malarik, Tracy	115	Massie, Paul	159	McKee, Carl B. III	235	Mienderstra, Mike	165	Montagne, K. Megan	249		
Malburg, John	194	Massoll, Gail A.	264	McKeen, Mark J.	235	Migliorelli, Frank A.	295	Montblanc, Rob	165		
Malfitano, David M.	294	Masta, Susan E.	283	McKenna, Karen	173	Mihalus, Tamsyn M.	214	Monticello, E. A.	287		
Malicki, Chris	181	Masud, Timothy J.	275	McKenney, Curtis D.	264	Mikola, Judy M.	249	Montville, Teressa L.	264		
Mallak, Craig T.	294	Mathain, Patricia A.	248	McKenzie, Andre M.	295	Mikolajczyk, C.	186	Moody, Brian	164		
Mallard, Rhonda F.	271	Mather, Janet L.	271	McKenzie, Dena	161	Mikolas, David G.	283	Moody, Claire L.	236		
Mallires, Theodore S.	235	Mathews, David M.	300	McKenzie, Katherine	295	Mikosz, Michael J.	236	Mooney, Anne	161		
Mallory, Gregory P.	248	Mathieson, James	121	McKinley, Dianne L.	214	Milanowski, Sharon	181, 236	Moore, Allen	100		
Mallory, Marc P.	283	Matsushita, Akemi	222	McKinney, John	162, 264	Milby, Gregory H.	264	Moore, Andrew J.	236		
Malolan, Anne	168	Matthael, Henry	146	McKinney, Michael M.	295	Miles, Susan Kay	186	Moore, David C.	214		
Malone, John G.	235	Matthews, Lori J.	294	McKissic, Darin L.	205	Miles, Thomas R.	271	Moore, Deanne	126		
Malone, Marsha L.	256	Matthews, Sara	171	McLaughlin, Patricia	249	Miley, Terry D.	222	Moore, Janice	176, 295		
Malott, Chris W.	235	Matych, Karen S.	248	McLaughlin, Richard	166	Milner, Richard M.	236	Moore, Jennifer	169		
Maltz, Nancy J.	294	Mauk, Kim N.	214	McLaughlin, Susan M.	271	Milhouse, Harrell	118	Moore, Kathy L.	271		
Mamassian, Greg	167	Maupin, Thomas S.	235	McLean, Elizabeth J.	235	Milkovich, Pat	118	Moore, Linda	214		
Manas, Todd M.	294	Maute, Sharon	173, 275	McLean, Lauren	180	Milks, Cindi L.	301	Moore, Lucille M.	295		
Mancini, Jr. Carme	235	Mavian, Jan M.	256	McLean, Marchelle D.	235	Miller, Aletha F.	295	Moore, Mark D.	301		
Mandel, Charles S.	248	Mawby, Peggy J.	222	McLean, Mary K.	256	Miller, Ann M.	236	Moore, Melissa J.	222		
Mandenberg, Carl	157	Maxwell, Wendy L.	294	McLeod, David K.	295	Miller, Barbara J.	271	Moore, Peggy	173		
Manderfield, Barbara	235	May, Adam	166	McLeod, Liz	181	Miller, Beth	163	Moore, Ronald L.	256		
Manery, Rebecca G.	248	Mayer, Amy L.	249	McLeod, Susan A.	271	Miller, Beth A.	236	Moorhead, Jay E.	249		
Maness, Marsha L.	248	Mayer, Martha M.	249	McLogan, Barb	124, 179	Miller, Brenda A.	222	Moorhead, Lori	175		
Manetsch, Janet L.	271	Mayes, Brenda L.	271	McMahon, Linda	161	Miller, Carole C.	186	Mora, Carla P.	236		
Maney, Carol	176, 235	Mayhew, Ann	163	McMahon, Nancy	161	Miller, Carolyn	175	Moran, Duncan M.	172		
Manhart, Emily F.	222	Maylen, Nicholas R.	294	McMahon, Jean S.	214	Miller, Cheryl	179	Moran, Jonathon	154, 295		
Mann, Linda C.	248	Maywood, Michael F.	283	McMunigal, Maureen K.	275	Miller, Chris	181	Morang, Nicholas J.	249		
Mann, Lisa	194	Mazzara, Joseph A.	235	McMurphy, Raymond D.	264	Miller, Cindy	173	Morden, Jennifer L.	271		
Mannella, Chris	159	McAdoo, Howard	100	McNabb, Allison	160, 271	Miller, David W.	236	Moreen, Rhonda G.	271		
Manning, Gwendolyn	176, 248	McAllen, Delphine D.	235	McNally, Deb	179	Miller, Dennis J.	236	Morgan, Christopher	295		
Manning, Jean E.	222	McAllister, Marvin	294	McNamara, Susan M.	249	Miller, Gary	183	Morgan, Leslie R.	295		
Manning, Marsha	287	McArdle, Maureen A.	235	McNeil, Joan L.	271	Miller, George R.	264	Morgan, Mike	187		
Manos, Melind J.	294	McBain, John G.	294	McNeil, Mark W.	264	Miller, Jane	163	Morgan, Rosemary C.	236		
Manring, James P.	248	McBee, Gregory P.	235	McNellis, Jill	181, 256	Miller, Jeff	165, 236	Morgan, Sue	181		
Mansueti, Chris	158	McBride, Sheryl L.	294	McNitt, Ann L.	283	Miller, Joe	193	Morphew, Gerald A.	236		
Mantel, Paul A.	235	McCabe, Ann	175	McNulty, Dan	129, 264	Miller, Jonathan J.	236	Morrall, Jeffery S.	222		
Manteuffel, Ron	129	McCabe, Brian	162	McNulty, Kerry	179	Miller, Kacey	163	Morris, Cliff	158		
Mantos, Marv	100	McCafferty, Anne	160, 235	McNulty, Richard	172	Miller, Keith J.	264	Morris, Daniel P.	214		
Manutes, M. Christine	256	McCafferty, David C.	235	McSherry, Patrick L.	235	Miller, Kelly	106	Morris, Liz	180		
Mapes, Gloria A.	235	McCalla, Julie	180	McSwain, Michele	176	Miller, Lee J.	236	Morris, Shelly	171		
Maples, Katherine J.	248	McCallister, Bruce	167	Meade, Lynda C.	256	Miller, Mark E.	264	Morris, Thomas R.	278		
Marakas, Christine	175, 222	McCallum, Deborah A.	214	Meadowcroft, Julie	160	Miller, Mark F.	172	Morris, Tom	100		
Marakas, Tina	156	McCallum, Karen K.	235	Meadows, Lee	147	Miller, Mark W.	172	Morrison, Crystal A.	214		
Marakas, Christine	175	McCallum, Maureen A.	256	Means, Matt	100	Miller, Marsha	163	Morrison, Randy	114		
Marasco, Al	158	McCallum, Scott A.	235	Means, Melissa	119	Miller, Michael H.	222	Morrissey, Jim	100		
		McCampbell, Kelvin D.	214	Meas, Charisse	180, 295	Miller, Michelle	181	Morrow, Eric R.	214		
		McCarthy, Anne M.	249	Mechning, Jeffrey G.	295	Miller, Muffy	156	Morrow, Kimberly M.	295		
		McCarthy, Mike	129	Medd, Kim	124	Miller, Paul	118	Morse, Tonya A.	295		
		McCarthy, Richard J.	278	Medicke, John A.	264	Miller, Richard A.	214				
		McCarthy, Robert J.	264	Mehall, Susan M.	264						
		McCarthy, Timothy P.	159								

## N

Naas, Nancy	160
Nadon, Daniel R.	236
Naeyaert, Gary	154, 165
Nagel, Rod	184
Nagle, Janie	163
Nagy, Elizabeth E.	236
Naimpou, Zahra	275
Nalley, Jon	146, 295
Nancarrow, Virginia	249
Nance, Leslie	168
Nanian, Elizabeth R.	249
Napier, Lynne E.	222
Napolitan, Angelo	190, 214
Napolitan, Pete	190
Nara, David A.	283
Narcy, John	115
Natchez, Marilyn R.	236
Natzic, Marie R.	249
Navarro, Trent	162
Nawrock, Katherine E.	295
Ndukwu, Azwulike H.	278
Ndukwu, Henry	095, 187
Needham, Kimberly A.	272
Neely, James	100
Neff, Diane	179
Neff, Gregory P.	264
Neff, William L.	283
Negrelli, Victoria A.	278
Nehring, Dana	161
Neill, Kelly	166
Neils, Paul F.	264
Neis, Maureen	181
Nellis, Stephan O.	214
Nelson, Erin	175, 236
Nelson, Keith	186
Nelson, Steven C.	236
Nelson, Steven J.	236
Nepstad, Beth	186
Nepstad, Elizabeth A.	295
Neterer, Mark	095, 187
Nettler, Albert J.	236
Neumann, Fredric I.	295
Neurock, Matt	102



Newell, Steve	167	Oleksik, John	100	Parks, Jeanne	170	Pethers, Clayton	106	Pratt, Machele M.	272	Redding, Susan	173
Newman, Craig A.	264	Olivier, Mark C.	237	Parks, Jennifer	115	Petit, Arv	100	Pregenger, Jan	160	Reddy, Cameron D.	223
Newman, Dolores A.	272	Olivier, Lynn M.	237	Parks, Pamela J.	249	Petkoff, Vanessa S.	272	Preston, Anne C.	215	Reding, Robert A.	238
Newman, Karen B.	264	Olmsted, Steven W.	215	Parr, Steve W.	222	Petrella, Bruno	123	Preston, Lil	103	Redmond, Kevin P.	296
Newman, Tanya	155	Olsen, Bonnie	160	Parres, John	165	Petrick, Sandra J.	272	Preston, Nancy	163	Reed, Brian P.	265
Newman, Tracy	272	Olsen, Carol E.	295	Parrrish, Wade W.	222	Petty, Gail M.	237	Preston, Roger M.	237	Reed, Gary	182
Newton, Amelia S.	278	Olsen, Shelly	175	Parrott, Ellen K.	222	Pewe, Anne	091, 191	Preysler, Charles A.	296	Reed, Jacqueline R.	215
Newton, Philip	236	Olsen, Terry	102	Parsons, Kathleen J.	296	Peyton, Suzanne	170	Price, Dan	118	Reed, Jane	296
Nguyen, Duc H.	264	Olshove, Elaine A.	264	Parsons, Tammy L.	283	Pfaff, Terrence L.	237	Price, Daniel J.	215	Reed, Julie	173, 296
Nicholas, David C.	214	Olson, D. Keith	237	Parsons, William F.	215	Pfeffer, Peggi	124	Price, Laurie	179	Reed, Kary B.	300
Nicholas, Jull	146, 236	Olson, Edward M.	295	Partick, Melanie	186	Pfeffer, Steve	114	Price, Renea	272	Reed, Kim R.	215
Nicholls, Linea E.	264	Olson, Matthew W.	295	Parton, Patricia M.	215	Pfeifer, Michelle	119	Price, Troy	097	Reed, Nancy	096
Nichols, Barbara A.	272	Olson, Shelly	175	Paschall, Scott	158	Pflug, Amy L.	283	Priebe, Joseph	157, 265	Reed, Patty J.	296
Nickerson, Susan E.	272	Olson, Tim	166	Paske, Susan J.	296	Phair, Lyle	106	Prieskorn, David	107	Reel, Kathryn E.	250
Nicklaus, Valerie P.	236	Olzewska, Chester W.	215	Paskiewicz, Gene R.	249	Phelps, Mike	176	Prince, Mary	181	Reese, Laurie A.	256
Nickoloff, Anita L.	236	Omalley, Candace M.	283	Pasley, Joan	175, 272	Phelps, Sharon	180	Prins, William S.	265	Reetz, Greg	158
Nieboer, Larry D.	264	Omalley, John	193	Passfield, Sherry A.	296	Phillips, Cheryl J.	301	Prior, Sue	115	Rehn, Sharon M.	238
Niedbala, Richard M.	236	Omalley, Sharon A.	275	Pastori, Bob	158	Phillips, Christine	215	Pritchard, Debra L.	237	Reichel, Kristin	173
Niemetta, Jeff	165	Omicioli, Joe	106, 249	Patch, Steven M.	237	Phillips, Donna M.	296	Proach, Anita E.	272	Reid, Jeffrey A.	265
Niemi, Ann L.	236	Omron, Debra S.	272	Patillo, Marchella T.	296	Phillips, Glen A.	296	Procopio, Guy	193	Reid, Judy	181
Nilius, Nadine Mary	214	Onelli, Cynthia J.	256	Patino, Yolanda	249	Phillips, Jeff	162	Proctor, Mark	159	Reid, Steven J.	215
Niregi, Mitsuki	256	Onell, Susan E.	272	Paton, Elizabeth L.	215	Phillips, Jon	100, 194	Pruett, Lindsay	169	Reid, William	178, 238
Nitz, Laurette	186	Onold, Thaddeus	187	Patoprsty, Sally J.	283	Phillips, Paul M.	237	Pryal, Mark K.	283	Reidy, Michael F.	223
Noack, Elizabeth	163	Onuskanich, Andrea L.	215	Patton, Patricia M.	249	Phillips, Tammy M.	296	Pryor, Diane	173	Reimh, Tracie S.	250
Noah, Alicia	161	Orban, Martha J.	272	Patron, Mary E.	215	Phillips, Tracey	175	Pulcer, Ron	167	Reilly, Kevin	166
Noah, Mary Lynn	161	Orciuch, Bernadette	272	Patterson, Donald J.	249	Phillips, Zephaniah	237	Pulker, Howard A.	215	Reilly, Laura M.	180
Noerr, Sally A.	249	Orlando, Anthony F.	295	Patterson, Marcy	168	Philpott, Susan M.	222	Pulver, Joseph D.	265	Reilly, Michelle	179
Noffke, Teresa L.	236	Orr, Cheryl L.	272	Patterson, Mike	123	Piscaci, Patricia L.	272	Purcell, Craig	162	Reimschuessel, Kathy J.	275
Nokes, James P.	264	Orr, Judy	126	Patterson, William	164	Piscard, Laurie E.	215	Purcell, Craig C.	283	Rein, Randy	184
Nonnamaker, John	165	Ory, Lisa	161	Patton, Lisa	176, 272	Pickard, James J.	237	Purcell, Eric E.	265	Reiner, Harvey A.	215
Nonnamaker, William	256	Osbeck, Todd	146, 162	Paty, Steven L.	296	Pickering, Keith	164	Purcell, Kathy	160	Reinhardt, Amy L.	296
Noonan, Jane E.	249	Osborn, Donna	179	Patyk, John J.	172, 215	Pickett, Michael G.	265	Purcell, Vikki L.	237	Reinhardt, Monika E.	238
Noonan, Thomas C.	236	Osborne, Lydia	249	Paugles, Jim	165	Pickford, John H. R.	215	Purdom, Debra M.	296	Reinhart, Cindy	091
Norcross, John J.	249	Osel-Bonsu, J.	264	Paul, Daniel M.	249	Pickman, Michael L.	296	Purdy, Kimberly A.	256	Reinhart, Ann P.	215
Nordman, Mark	150, 236	Oshea, Charlie	162	Paul, Robert F. III	237	Pickrell, Donna	186, 283	Puste, Dori L.	237	Reinhold, Mary S.	284
Nordquist, Lisa A.	287	Osika, Wendy L.	296	Pauley, Scott	172	Pierce, James A.	265	Putnam, Lynn R.	256	Reinhold, Michael T.	296
Norris, Erica M.	272	Osp, Mary Ellen	160	Paulson, Jeff	164	Pierce, Pam	124	Putz, Janine L.	250	Reinink, Marea L.	296
Norris, Susan M.	236	Osler, Linda	272	Pavlinac, Larry D.	215	Pierce, Patricia A.	283	Pynnonen, Elizabeth	265	Reising, Mark	164, 223
North, Mickey	168	Oslovar, Deb	093	Pavone, Stephen	167, 237	Pierre, Angela M.	296			Reising, Paul	146, 154
Northrup, Lori	175, 249	Osmun, Curtis A.	222	Pawlak, John A.	215	Pietrosante, Cindy	272			Remes, John	158
Norton, Bill	114	Osufsan, Olaniyi O.	283	Payette, Phyllis	161	Pietsch, Matthias	095			Renfrow, Jenny K.	215
Norton, Susan E.	272	Oson, Tomoko	222	Payk, Eric	123, 237	Piette, Tom	100			Renuart, Kathleen M.	296
Nosal, Dave	158	Ososki, Darra	175	Paynter, Cynthia L.	272	Pilette, Linda	169, 186, 237			Repitor, Steven J.	296
Nosal, David J.	236	Ostrowski, Dan	155, 283	Payson, Charles	120	Pinegar, Robyne M.	222			Repucci, Richard G.	238
Nosal, Theodore F.	295	Ostulivian, Patrick T.	237	Pea, Duncan E.	249	Pingel, Ken	190	Quattlebaum, Laura	296	Resnicoff, Barbara E.	250
Noss, Luke E.	236	Osusky, Lawrence A.	249	Pearl, Lori J.	287	Pingel, Mike	190	Quigg, Elaine S.	237	Resseguie, Cindy A.	215
Nostrebor, Steve	165	Ott, Karen J.	264	Pearl, Steven	186	Piot, Lester W.	237	Quigg, Mark T.	265	Rex, Kelly R.	296
Novak, Jesse	181, 249	Ottens, Elena G.	256	Pearl, Susan K.	296	Piotrowski, Vickie	193	Quinn, Kelly	100	Reynolds, Allen D.	284
Novak, Joe	114, 129	Ovalles, Edward B.	265	Pearson, Lisa A.	237	Piper, Jan	169	Quortan, Michael	162	Reynolds, Arthur J.	296
Novak, Lisa	163	Overbeek, David L.	265	Pearson, William C.	265	Piper, Steven K.	237			Reynolds, Daryl	160
Nowakowski, Lynn M.	249	Owen, Craig A.	265	Pechenik, Allen B.	237	Pippins, James	100			Reynolds, Deborah A.	296
Nowicki, Bennett E.	256	Owen, Mark A.	256	Peck, Jennifer M.	237	Pirog, John M.	265			Reynolds, Edmond J.	287
Nowland, Tom	206	Owens, Amy B.	237	Peddle, Lee	163	Pistle, Beth	181			Reynolds, Millicent	250
Nugent, Brenda	173	Owens, Antwinett L.	287	Peek, Lindy	168	Piteo, John	165			Reynolds, Thomas M.	296
Nugent, Steven J.	214	Owens, Letitia R.	249	Peek, Mary B.	237	Pittell, Daniel R.	237			Rhadian, Michael J.	250
Nuss, Michael A.	236	Ozga, Marcia L.	215	Peek, Patricia K.	237	Pitts, Janice C.	256			Ricard, Mike	158
Nycz, Shah	165			Peek, Patti	168	Pivetta, Nadine L.	296			Rice, Kari R.	238
Nyhan, Karen	181			Peek, Patty	091, 119	Piwinski, Paul	107			Rice, Larry	183
Nyhan, Kiki	156			Peet, Robert J.	278	Pizziment, Joseph W.	265			Rice, Robert M.	216
Nylund, David	146, 165			Pekkala, Lynn	160	Plagens, Matthew G.	215			Rice-James, Shelly C.	223
				Pellerin, Frank	123	Plaskey, Lori A.	250			Richard, Ronda M.	238
				Pelowski, Jacqueline	161	Platenick, Anne M.	250			Richards, Barbara C.	272
				Pelto, Janet L.	287	Platte, Trinky	193			Richards, David A.	238
				Pelton, Donald G.	215	Plaunt, Todd	166			Richards, Mark	162
				Pence, Robert E.	237	Pleasant, Marci A.	296			Richards, Brett	102
				Pendell, Tim	123	Plezia, Laurie M.	215			Richardson, Carl F.	265
				Pendraki, Nancy	181	Plezia, Sandra F.	237			Richardson, Nona	093
				Pendry, Joe	100	Plount, Sheryl L.	296			Richman, Chris A.	250
				Peninger, Grady	118	Plowman, Sheri E.	296			Richmond, Tanya	168
				Pennington, Laura S.	249	Plum, Michael	172			Rick, Beverly J.	216
				Pentacost, John	178	Plum, Steve	172			Rick, Rebecca A.	284
				Pentiuk, Nancy L.	237	Pluszczyński, Ronald	300			Rickett, Allen L.	250
				Pepp, Ann E.	296	Plyer, Karl L.	237			Ricketts, Tracy	179
				Percy, Andy	165	Pobuda, Larry	150			Riddle, Verlian T.	250
				Perez, Evaristo	114	Pobuda, Lawrence A.	278			Rider, Bruce D.	216
				Perkins, Althea E.	272	Pobuk, Ed	168			Riebe, Stephen D.	278
				Perkins, Calvin	100	Pobur, Maureen	100			Riegel, James A.	216
				Perles, John	100	Podgorski, Mark N.	283			Rieke, Phillip E.	265
				Perlmutter, Mindy J.	250	Poirier, Elise	163			Riesener, Catherine	250
				Perlos, Mark N.	237	Poirier, Steven C.	265			Riess, Michael J.	265
				Perreault, Keith J.	222	Pokrefsky, Susan M.	250			Riggs, Craig M.	284
				Perrelli, Michele A.	237	Polack, Mary K.	222			Rigotti, Marie Y.	265
				Perrone, Steven P.	215	Polakowski, John	158			Riley, Jim	155
				Perry, Derek	114	Polec, Larry	114			Riley, Pamela R.	256
				Perry, Melinda	155	Polin, Lisa A.	283			Rink, Thomas E.	296
				Persico, Jayne	181	Polinsky, Mark	184			Rinke, Kevin	178
				Pesonon, Norman R.	283	Politowski, L300, C500	184			Riordan, Betsy B.	250
				Pessin, Renee I.	278	Pollack, Michael G.	237			Riordan, Michael J.	296
				Pesta, Kevin T.	237	Pollard, Robert A.	296			Ripper, John	167
				Peterkin, Gloria	296	Pollitz, Gary	186			Risavy, David W.	216
				Peterman, Barry	120	Pollock, Gall	175			Riske, Esther	238
				Peterman, Brad	120	Polonsky, Sherrie	180			Rissman, Kathryn L.	223
				Peterman, Lorene M.	237	Pone, Martis	237			Ritter, Beverly A.	265
				Peters, Bruce A.	283	Pont, Susan E.	222			Ritter, Thomas J.	256
				Peters, Cheryl	180	Pope, Donna A.	272			Rivard, Clifford M.	265
				Peters, Colleen T.	237	Pope, Ross E.	237			Rivera, Helen M.	223
				Peters, Joanne M.	215	Popielec, Michael	164			Rivera, Tom J.	265
				Peters, Julia	168	Portis, Jeffrey L.	296			Rivers, Chris	180
				Peters, Lonnie	156	Poshek, Jim	095			Rivet, Donna M.	256
				Peters, Lori Ann	175, 237	Possanza, Steven D.	265			Rizik, Chris	159
				Peters, Robert E.	265	Post, Marty	171			Rizzo, Dee	106
				Peters, Susan M.	180	Postelli, John C.	222			Robb, Jr. Robert G.	296
				Peters, Virginia	175, 186, 215	Postma, Saskia P.	275			Robbins, John	159
				Peterson, Charles C.	283	Postol, John S.	237			Roberts, Aaron	100
				Peterson, David H.	215	Potts, Dianna J.	237			Roberts, Amy	175
				Peterson, Joyce A.	275	Potts, Mike	118			Roberts, Charles D.	238
				Peterson, Kathryn J.	272	Powell, Patricia M.	237			Roberts, Dawn M.	256
				Peterson, Margaret C.	256	Powell, Thomas S.	272			Roberts, Diana K.	186
				Peterson, Margaret H.	283	Power, James	157, 265			Roberts, Gerald M.	223
				Peterson, Mark A.	215	Poyhonen, John	165			Roberts, James M.	238



Roberts, John	162	Rugila, Jim	183	Schafer, Julie	175	Schwelinger, Peggy M.	173	Shontz, Kimberley C.	251	Smith, Jimbo	165
Roberts, Julia A.	287	Ruitenber, Joyce J.	284	Schafer, Mark	146, 165	Schwenk, Armarantha L.	223	Shook, Leslie	181, 251	Smith, Julie A.	297
Roberts, Karen	163	Rumley, Michael J.	297	Schafer, Michael R.	238	Scieszka, Gregg L.	265	Shook, Tom	123	Smith, Kelly A.	257
Roberts, Michael D.	296	Rusich, Tamela J.	278	Schafer, Morgan G.	238	Scofield, Susan K.	250	Shore, Diane	257	Smith, Kevin	114
Roberts, Nancy J.	250	Rusiewski, Dennis A.	238	Schaffner, Julia	175, 297	Scollin, Kevin M.	250	Shore, John L.	239	Smith, Kevin D.	216
Roberts, Roger	102	Rusling, Michelle R.	250	Schafnitz, Tina	168	Scott, Clinton R.S.	216	Shores, Sher L.	273	Smith, Laurie A.	216
Roberts, Suzanne E.	250	Rusnak, Jeanmarie	284	Schagane, Chris	163	Scott, Ginny	160	Shoulders, Janeath	170	Smith, Linda K.	216
Robertson, Christel	296	Russ, Kathren	159	Schaibly, Robin R.	297	Scott, Joyce E.	297	Showerman, Doris A.	273	Smith, Lynn	181
Robertson, Cynthia L.	278	Russell, Myrna D.	238	Schamadann, Amy	191	Scott, Paul M.	297	Showerman, Randy J.	216	Smith, Mark C.	239
Robertson, Joyce A.	296	Russell, Rosellen M.	238	Schap, Nancy	175	Scott, Ron	106	Shoyer, Frederick J.	266	Smith, Mary E.	216
Robertson, Stephen C.	250	Russell, Steven E.	297	Schario, Rich	100	Scott, Shawn	172	Shrimp, Jennifer	180	Smith, Maryann E.	239
Robinson, Carol D.	256	Russell, Tim	128	Schattenberg, Fran	186	Scott, Todd	165	Shroyer, Kathy	173	Smith, Maureen M.	284
Robinson, Davin	161	Rusztowicz, Thaddeus	238	Schatzle, Janice	194	Scott, Tonya D.	239	Shude, Kathleen M.	216	Smith, Nancy E.	257
Robinson, Gayle	106	Rutgers, Nancy L.	265	Scheer, Beth J.	297	Scovill, Kenneth P.	216	Shull, Jeff	158	Smith, Patricia D.	251
Robinson, Ill C.	250	Ruth, Laurie E.	223	Scheers, Randolph M.	284	Scurto, Leslie	150, 180, 297	Shulman, Gregory	184	Smith, Rhonda K.	251
Robinson, Mark G.	265	Ruth, Mark R.	250	Scheffler, Liz	179	Seabrook, Michelle R.	265	Shuman, Ken	150, 239	Smith, Richard M.	239
Robinson, Ralph W.	250	Rutherford, Ed	100	Scheffline, Cheryl L.	297	Seagers, Jennifer L.	278	Shumski, Steven A.	276	Smith, Ross	125
Robinson, Rose M.	250	Rutla, Harold E.	276	Scheiwen, Rex L.	216	Seaward, Sharon L.	250	Shumway, James D.	266	Smith, Scott	150, 164, 284
Robinson, Sarah M.	272	Rutkowski, Anita L.	238	Scheiven, Michael W.	238	Sebring, Cliff	176	Shuptar, Steven R.	257	Smith, Sherrie	160
Robinson, Tom	100	Rutkowski, Teri	180, 250	Schell, Susan	163	Secor, Betsy	216	Shutt, Bill	106, 187	Smith, Stephanie	126
Robinson, William S.	223	Rutledge, Kimberly D.	297	Scherdt, Ronald L.	278	Secord, Brian	162, 265	Shutt, William	239	Smith, Suzanne	300
Robinson-Grubb, Janet	296	Rutledge, Cheryl L.	272	Schermer, Dave	156	Secrist, Tamara L.	297	Sickel, Linda K.	233	Smith, Tamara J.	257
Roby, Clarence	296	Rutledge, Val	179	Schermerhorn, R. A.	216	Sedlacek, Sonya M.	284	Sickels, Heather	173	Smith, Tarena	096
Rock, Timothy	172	Rutter, George E.	223	Schey, Debby J.	250	Sedwick, Jacqui	119	Sickenberger, Sandra	273	Smith, Teresa M.	276
Rodgers, Darla	179	Rutz, Earl	124	Schian, Dale C.	278	Sedwick, Pamela	119	Siddons, Janice C.	297	Smith, Terri L.	239
Rodriguez, Dinah L.	287	Ruud, John E.	216	Schiefelbin, Bob	183	Seeloff, Brian D.	250	Siefert, Cindy	170	Smith, Thomas A.	251
Rodriguez, Javier	256	Ruzza, Lisa	161	Schiff, Peri L.	238	Seelye, Berwyn A.	216	Siefert, Cynthia L.	239	Smith, Thomas J.	251
Roed, Kimberly A.	238	Ryan, Ann	171	Schindler, David N.	284	Seelye, Joyce M.	257	Siegel, Beth A.	273	Smith, Tom	162
Roeder, Elroy	157	Ryan, Joseph	162	Schirs, Lisa L.	216	Segesta, Jean	175, 239	Siegel, Mary T.	273	Smithson, Janine	161
Rogers, Bobby	216	Rybicki, Dennis	158	Schlaff, Susan M.	276	Segesta, Tom	155	Siebert, Ann E.	276	Smoke, Mary Therese	186
Rogers, Carol	256			Schlager, Laura M.	250	Selby, David J.	297	Siel, William J.	251	Smoler, Sandra L.	239
Rogers, Deana L.	287			Schley, Lori M.	180	Selleke, John C.	276	Sierra, Beth	111	Smykowski, Michael S.	239
Rogers, J. Ann	160			Schlieman, Julie A.	297	Sellers, Alison	111	Signs, Kelly	157, 297	Smykowski, Sandy	161
Rogers, Janet L.	272			Schlietz, Holly E.	216	Selman, Sandra K.	297	Sikkenga, Sharon K.	239	Smyth, Wendy S.	239
Rogers, Julie L.	284			Schlitt, Michelle D.	272	Semerad, Marcie	168	Sikorski, Carol	161	Sneathen, Patty A.	239
Rogers, Kimberley A.	238			Schlusser, Brett	100	Sera, Lori	179	Sikorski, Richard G.	266	Sneideraitis, Chris	167
Rogers, Sandra J.	250			Schmal, Laurie	169	Serene, Della A.	223	Silagy, Ronald	166	Snell, Peter R.	251
Rogers, Stacy A.	256			Schmeichel, Beverly	265	Sernick, Barb	160	Silas, Nancy L.	279	Snell, Tamara S.	239
Rogers, Tammi	181			Schmid, Edith O.	272	Serocke, Jeffrey K.	239	Sill, Lois A.	216	Snodgrass, Alan	158, 284
Roggenbuck, Rand D.	250			Schmidt, Deborah L.	238	Seroka, Laurie	171	Sills, Laurel A.	297	Snow, Kevin A.	239
Rogier, Juliette C.	250			Schmidt, Dennis E.	265	Sertage, Paula K.	273	Silver, Larry	184	Snyder, Denise E.	284
Rohatynski, Marcia A.	223			Schmidt, Elaine	173	Sertyn, Deborah	186	Silver, Neil S.	297	Snyder, Mary Beth	163
Rohman, Theresa	168, 284			Schmidt, Eric C.	238	Session, Cheryl D.	257	Silverstein, Barbara	297	Sobol, Max S.	239
Rohman, Laura B.	216			Schmidt, Eric J.	238	Sessler, Stephen	297	Silvestri, Janet M.	257	Socha, Linda	239
Rolfe, Kathy J.	272			Schmidt, Karen A.	272	Severance, Steven R.	266	Simerka, Steve	158	Sofy, Mary Jane	171
Roltich, Paul A.	284			Schmidt, Marcin A.	223	Sevcyck, Beth	161	Simich, Cuetko S.	216	Sofy, Susan	171
Roman, Alan D.	265			Schmidt, Margaret	176	Seybold, Scott M.	239	Simigian, John J.	239	Sokol, Gregory T.	284
Romanchuk, Richard M.	238			Schmidt, Peggy	175	Seybold, William J.	239	Simmer, Patrick J.	239	Solent, Martha	179
Romanick, Paul	238			Schmidt, Robin D.	265	Seymour, Karen J.	239	Simmons, Cheryl B.	300	Solomon, Margaret A.	251
Rombalski, Terry	158			Schmitt, Linda K.	297	Sfreddo, Jeff	128	Simmons, David A.	297	Solomon, Michelle	161
Rometsch, Gero H.	238			Schmitt, Charles	120	Sgriccia, Marcia J.	273	Simmons, David A.	239	Soltis, Jean J.	239
Rometty, John	129, 167			Schmuckall, Julie	173	Sgroi, Louis H.	297	Simmons, Mary	161	Soma, Susan Marie	161, 266
Romisich, Timothy M.	216			Schmuckall, Lullie A.	272	Shackleton, Maura	150, 160, 223	Simmons, Patty	161	Somerville, Janice	161
Roney, Janet	171			Schneidenbach, Mary	181			Simmons, Ryan J.	297	Sommer, Paige	176
Rongaus, Gina	160			Schneider, Anthony J.	238			Simmons, Trent G.	239	Sondys, Donald D.	223
Ronzi, Patti	168			Schneider, James A.	250			Simmons, Ranall	164	Sonneman, Ronda J.	251
Roof, Bradley S.	216			Schneider, Jeffrey J.	250			Simon, Chris	183	Sopel, Susan J.	251
Rooker, James W.	296			Schneider, Mike	106			Simon, Shari M.	273	Sopsack, Skip	146
Root, Charles	118			Schneider, Vicki L.	239			Simonetti, David A.	251	Sorstokke, John	183, 216
Rosati, David L.	296			Schnelbach, Chris J.	239			Simonin, Nicole M.	273	Sorter, Tammy	168
Rosbolt, Jane	301			Schnell, Brent A.	284			Simpson, Adrienne M.	216	Southern, James	166
Rosborough, Amy	160			Schnuer, C. A.	284			Simpson, Christopher	239	Sovis, Maryann	284
Rose, Pamela J.	296			Schoene, Ed	176			Simpson, Cindy	168	Sovis, Tuthann	257
Rose, Phil	129			Schoener, Dave	097			Sims, Sue	126	Sowa, Maryann	239
Rose, Scott	184			Schofield, Michelle	297			Sinacola, Brenda	257	Spagnuolo, Anthony	164
Rose, Tom	128			Scholten, John P.	223			Sinclair, Renee T.	273	Spagnuolo, Frank C.	266
Rosen, Claudia Ann	171			Schomaker, Ana	175			Sinclair, Steve	193	Spagnuolo, Pam	179
Rosenbaum, Mike	166			Schott, Pat	175, 239			Singmaster, Laura R.	216	Spain, David A.	284
Rosenberg, Amy L.	272			Schottel, Steve	100			Sipe, Thomas	223	Sparks, Ann	168, 239
Rosenblum, Frances H.	180			Schottelheimer, Kurt	100			Sisk, Maryanne	223	Sisk, Stephanie A.	297
Rosenburg, Amy	168			Schram, Tammy	161			Sitchin, Janet	266	Sparta, Nancy A.	284
Rosenthal, Jeffrey A.	284			Schramm, Walt	100			Skillman, Virginia M.	251	Spatofora, Nina	111
Roser, Bill	183			Schrenk, Lisa	160			Skinner, Anne	181	Spaulding, Jeff	100
Rosquin, Neil H.	238			Schroeder, David B.	297			Skinner, James B.	216	Spaulding, Michelle	239
Ross, Al	100			Schroeder, Jeffrey C.	272			Skinner, Kathleen R.	266	Speaker, Lisa	111, 266
Ross, Diane M.	216			Schroeder, Kevin J.	265			Skipper, Gary	107	Specht, Carol A.	239
Ross, Margaret M.	296			Schroeder, Mark F.	239			Sklar, Stuart	184, 251	Speed, Michael L.	284
Ross, Rodney	297			Schroeder, Matt	165			Sklarchyk, Carolyn	186	Speedy, Timothy D.	239
Ross, Roger W.	301			Schroeder, Sherry L.	272			Skora, James M.	266	Spellman, Kathleen M.	297
Ross, Terrance	107			Schroeder, Timothy P.	265			Skownski, Sandra M.	257	Spiekhout, Cheryl A.	273
Ross, Tom	128			Schrumpf, David W.	278			Skrubb, Sara	179	Spiker, Virginia A.	297
Ross, Vanita M.	272			Schuck, Linda A.	257			Skryszewski, T.	239	Spinmer, Miriam C.	266
Roth, Monica	175, 297			Schuele, Sue	179			Skulsky, Barbara L.	239	Spittle, Matthew L.	284
Rouleau, Joe	172			Schueler, David A.	239			Skupinski, Lorraine	216	Spotts, Deborah J.	273
Roulo, Margaret L.	275			Schuelke, Mary C.	236			Slagle, Liz	156	Sprenger, Susan M.	223
Rourke, Frank	114			Schuette, Michael A.	265			Slatery, Nancy	173	Sprenger, Tony	158
Rovner, Laurence	162			Schulst, Martin	097			Slesinski, Sandra A.	223	Spruitt, Kimberly A.	273
Rowe, Renee S.	272			Schulte, Larua	171			Sleva, Mike	165	Sprink, Richard J.	279
Rowley, Linda D.	272			Schultz, Monica	223			Sleva, Tom	165	Squillace, Thomas J.	251
Rowley, Mark S.	216			Schultz, James R.	239			Sluke, Greg	121	Squint, Jim	190
Roy, Margaret	180			Schultz, Jimmy	165			Small, Robert D.	223	Squire, Sue M.	251
Roy, Michelle	169			Schultz, Laura	171			Smeal, Anna M.	297	Squires, Janine M.	216
Roy, Renee E.	238			Schultz, Lauri K.	284			Smella, Michael	155	Squires, Kelvin B.	266
Royster, Larry S.	297			Schultz, Tyler	123, 187			Smerling, Morey S.	297	Sredich, Kristal R.	251
Rozario, Frederick J.	265			Schulz, Jeffrey A.	216			Smiley, Kevin J.	297	Staal, Peter J.	251
Rozman, Jane E.	250			Schultz, Kurt J.	297			Smircina, Todd	195	Stacey, Thomas J.	251
Rozman, Sally	115			Schulz, Laura	175			Smith, Al	165	Stack, Craig	159
Rozmanik, Annmarie	272			Schuraytz, Benjamin	284			Smith, Arlene R. C.	223	Stackhouse, Denise A.	284
Rubelman, Kelley L.	297			Schut, Terry L.	239			Smith, Bradley C.	239	Stackhouse, Stacy	161
Rubin, Amy J.	250			Schwab, Cindy L.	239			Smith, Brian K.	284	Stadnik, Kathryn	276
Rubino, Lucy A.	297			Schwabauer, Richard	146, 297			Smith, Brian P.	216	Stafford, Sharon M.	279
Rubow, Peter H.	265			Schwaiger, Lana	250			Smith, Charisse	193	Stager, Sandra L.	223
Ruby, Diane S.	238			Schwarck, Thomas F.	216			Smith, Charles A.	239	Stahl, Hilton L.	297
Rucker, Nina A.	297			Schwartz, Berry N.	250			Smith, Colleen	109	Staley, Patrice	160
Rudert, Lauren S.	238			Schwartz, Beth	168			Smith, Donald C.	301	Stalter, Gregory W.	216
Rudin, Cheryl N.	272			Schwartz, Laura Rae	297			Smith, Elizabeth	175	Starnas, James P.	297
Rudolph, Jean A.	250			Schwartz, Paul	146			Smith, Gregory T.	266	Stanfield, Cheryl A.	284
Ruebelman, Tracy	175			Schwarz, Nancy	172			Smith, James S.	216	Stanfield, Raynard	216
Ruggerillo, Charles	167			Schwarzek, Stephen	173			Smith, Jeffrey S.	266	Stangis, Matthew R.	297
Rugila, Jim	186			Schwelinger, Kenneth	223			Smith, Jim	100	Staniszewski, M. J.	239



Stanley, Sharon D.	284	Stulberg, Tracey	298	Tevebaugh, Leslie J.	298	Troxell, Darryl	100	Vansteel, Gregory R.	240	Walsh, Marianne	241
Stano, Julie	160	Stump, Ron	146, 250	Tewes, Jennifer	169	Truffelli, David P.	298	Vanvliet, Ann M.	240	Walsh, Martha	183
Stanton, Mark	240	Stumpf, Diana T.	300	Thayer, Molly A.	273	Trummer, Gerald C.	266	Vanwagoner, John	158	Walsh, Shawn	106
Stanwood, Susan	171	Stygles, Gene L.	266	Thebert, William J.	279	Tsai, Mu Chi	266	Varbedian, Susan L.	287	Walsh, William D. R.	183
Staples, Susan R.	284	Suarez, Larry L.	266	Thelen, Ed	176	Tschirhart, Mary B.	223	Varga, Victoria A.	251	Walstrom, Mark S.	273
STark, Benjamin L.	297	Sudbay, Steve	123	Thelen, Edward M.	217	Tschirhart, Robert S.	284	Vargasprada, Roque	182	Walter, Mary E.	180
Starkey, Frances A.	266	Suen, Samantha W. K.	240	Theoharous, Mark	166	Tsallimigras, Ellen	298	Vatter, Robert P.	298	Walter, Michelle M.	273
Starnes, Cathryn L.	251	Sutter, Theodore W.	251	Theut, Michelle A.	223	Tsuzucki, Majimu	240	Veen, Valerie A.	285	Walter, Paul P. Jr.	241
Starrs, Anne M.	257	Sullivan, Bud	172	Thibdaue, Paul F.	251	Tucker, Mary	103	Veldman, Pamela S.	298	Walters, Charles E.	257
Starrs, Maureen A.	298	Sullivan, Joseph P.	298	Thomas, Allen E.	217	Tufdsay, Verna J.	298	Vella, Laurie	096	Walters, Mike	193
Staser, Noelle K.	298	Sullivan, Linda A.	273	Thomas, Carla S.	217	Tuinier, William D.	217	Venderbush, Sue	175	Walters, Scott A.	217
Stauffer, Kim	096	Sullivan, Mark C.	240	Thomas, David L.	298	Tumpkin, Mr. A. J.	251	Venen, Susan L.	240	Waltz, Gordon	183
Stebbins, Suzanne C.	298	Suminski, Sue	186	Thomas, Donna	126	Tungate, Cindy V.	251	Vergauwen, Kevin R.	298	Wandeloski, Stan	095
Steck, Carol	168, 257	Summerlin, Deborah	176	Thomas, Joanne	179, 240	Tunison, Timothy J.	266	Verhaeghe, Mary C.	266	Wandor, David G.	266
Steckroat, Pamela S.	240	Summers, Dennis	223	Thomas, Jon	120, 251	Turbett, James L.	217	Vernier, Lawrence J.	276	Ward, Catherine M.	217
Steel, Vivian L.	284	Summers, Donna M.	273	Thomas, Kathryn A.	251	Turnbull, Brian J.	240	Vernier, Thomas	240	Ward, Clint L.	299
Steele, Dawn M.	257	Super, Annette M.	279	Thomas, Marilyn A.	240	Turnbull, Kathy	171	Vernon, Mary Jo	115	Ward, Marilyn F.	251
Steele, Jeff	183	Sunderard, Singh Y.	284	Thomas, Mark W.	266	Turnbull, Robert R.	266	Vernon, Nancy	163	Ward, Mark K.	285
Steele, Susan E.	273	Sussex, Karen	180	Thomas, Mary	181	Turnbull, Thomas A.	217	Verspoor, Shelley	175	Warda, Edward B.	241
Steen, Grant F.	266	Sussman, Lori E.	298	Thomas, Michele	181	Turner, Daryl	100	Vial, Gary M.	266	Wardlaw, Jim	172
Steen, Kendra	168	Sutherland, Cammy A.	257	Thomas, Nigel	106, 187	Turner, Greg	107	Vial, Paul D.	266	Wardlow, Jeffrey W.	241
Steen, Stuart M. Jr.	240	Sutherland, Gary	129, 162, 223	Thomas, Robert M.	266	Turner, Kelly J.	257	Vibbert, Pamela J.	276	Ware, Sally K.	285
Steere, Margaret A.	251	Sutherland, Greg	129, 162	Thomas, Roslyn A.	217	Turner, Myralyn	217	Vicary, Chip	166	Warner, Margaret M.	300
Stein, Dennis	095, 187	Sutton, Amy	168	Thomas, Scott G.	298	Turrell, Christine E.	251	Vigliano, Peter	159	Warner, Margaret R.	285
Stein, Gordon	150, 240	Sutton, Susan	240	Thomas, Tim	178	Tuski, Therese M.	298	Vignali, Jeanann	285	Warner, Margaret R.	285
Stein, Richard G.	298	Suveys, James C.	251	Thomlinson, Darcy	091	Tutak, Eva M.	257	Vilkila, Arto	217	Warnez, Thomas R.	241
Stein, William L.	240	Suzich, Donna D.	273	Thompson, Carrie L.	279	Tuttle, Heather S.	217	Villani, Amiel	164	Warnke, Connie M.	251
Steinberg, Karen K.	257	Svoboda, David S.	223	Thompson, Chuck	178	Twining, Kevin	187, 240	Vilmin, David	102	Warr, Susan N.	299
Steinberg, Marc B.	251	Swan, Bryn	161, 240	Thompson, Clone	165	Tykewinski, Laurie M.	298	Vilter, Paul	186	Warren, Mary D.	251
Steinberg, Mark A.	240	Swanson, Gary N.	300	Thompson, Darcy M.	257	Tyler, Debra D.	298	Vincent, Bob	158	Warren, Mary M.	217
Steinberg, Rob	165	Swanson, Lynne E.	217	Thompson, David W.	217	Tyler, Pamela	170	Vincent, Debra A.	273	Warren, Susan M.	273
Steinberg, Stephen R.	266	Swanson, Robert G.	217	Thompson, Gordon	284	Tyus, Alvin C.	284	Vincent, Mike	118	Warsco, Dave	183
Steinbock, Chris	171	Swanson, Steve	095	Thompson, Ken	165	Tyza, Jeanne A.	240	Vincent, Sam	114	Washburn, Jill	091, 119
Steinborn, Steven	184	Swartz, Cynthia L.	223	Thompson, Kirsten	156			Vine, Alan	191	Washburne, Daniel	166
Steinhart, Shelley L.	251	Swayze, Matthew	172, 276	Thompson, Matt	118			Viovoide, Mary Kay	171	Waters, Muddy F.	100
Steinger, David J.	251	Swayze, Mitch	172	Thorne, Sharon	176, 273			Vitale, Kathy	193, 241	Waters, Valerie K.	276
Steinmueller, J.	217	Sweeney, Scott	162	Thornton, Greg	100			Vitta, Jr. John N.	298	Watkins, Christine A.	273
Stepanian, Kathryn A.	251	Sweeny, Michael G.	217	Thornton, Nancy S.	240			Viton, James A.	241	Watkins, Dianne K.	252
Stephan, Dave	182	Sweet, Paul	159	Thornton, Vito	240			Vitu, Yvette	223	Watson, Melissa	160
Stephens, Lora A.	300	Sweeton, Daryl K.	284	Thorsen, Laurice M.	266			Vliet, Deborah	176	Watson, Roger C.	223
Stephens, Randy	190	Swenson, Sherry L.	240	Thrap, Cynthia A.	287			Voal, Russ	167	Watson, William M.	217
Stephens, Skip	158	Swick, Kathy	173	Thrasher, Gloria L.	217			Voegtte, Amy	169	Watt, Robin R.	224
Stephenson, Lisa K.	273	Swieczkowski, Judy	146	Thru, Karen S.	298			Vogel, Jack	095	Watters, Mark A.	299
Sterk, Henry T.	217	Szczepkowski, Drew M.	217	Thume, Tracy A.	266			Vogtmann, Lori A.	287	Watrick, Steven D.	241
Sterling, Anne J.	240	Swink, Terry	126	Tien, Jennifer J.	223			Voight, Gary	166	Watts, Angela A.	252
Stern, Todd	118	Swint, Laurie	181	Tiepel, Kim	175			Voller, Harlow H.	217	Watts, Kimberly A.	252
Sternberg, Jeffrey S.	298	Sydenham, Thomas C.	251	Tiffany, Eric R.	266			Vollmerhausen, Fred	217	Watts, Lisa K.	299
Steur, Janet L.	298	Sydolowski, Paul	165	Tigelaar, Wade J.	266			Vollmering, Carolyn H.	241	Waugh, Katherine S.	252
Stevens, Brad	158	Sylvan, Tamar	240	Tigue, David W.	240			Voloshin, Dale R.	298	Way, Samuel B.	266
Stevens, Cheryl A.	257	Szabo, Catherine E.	223	Tillo, Melinda	157			Voltattorni, Jan M.	257	Waybright, Bruce E.	217
Stevens, David	159, 298	Szczepanski, Julie A.	266	Tilma, Andrew J.	298			Vonbehren, William D.	241	Waynick, Randall K.	299
Stevens, Joe	100	Szilagy, Steve	159	Timm, Ed	102			Vonfoerster, K.	175	Weadon, Laura L.	252
Stevens, Terri L.	217	Szulanczy, Kimberly	298	Timm, Mary B.	298			Vorce, Roseann L.	285	Weaver, Connie J.	241
Stevens, Valerie A.	257	Szydula, George	102	Timmerman, Ann B.	251			Voss, Brad A.	241	Weaver, Kelly	173, 299
Stevens, Nancy C.	217			Tink, Cheryl B.	273			Voss, Laura A.	298	Weber, James M.	217
Stewart, Barnett	146			Tinsley, Pamela A.	217			Vostrizansky, Mark S.	241	Weber, Jeffrey A.	217
Stewart, Bruce F.	298			Tipton, Patty	181			Vranjes, Melanie	180	Weber, Kimberly	273
Stewart, Jennifer	186, 223			Titus, Kimberly L.	273					Weber, Kris	115
Stewart, Karen	163			Titze, Kurt S.	284					Weber, Linda J.	252
Stewart, Sharon A.	284			Toburen, Jane E.	257					Weber, Pamela M.	273
Stibitz, Laura J.	257	Taber, Mary A.	217	Todd, Kristal A.	273					Weeks, Joyce M.	252
Stilwell, Laura	169	Tabor, Lori	179	Toebe, Janet M.	217					Weidenbach, Mary B.	276
Stimetz, William J.	217	Tabor, Mark R.	223	Toenniges, Jeff	176					Weider, Bruce L.	299
Stines, Carole L.	298	Taboron, Elliot	107	Toenniges, Lindsay	176					Weikal, Kenneth S.	299
Stinson, Glenn	162	Taglione, Marianne	240	Tokarski, Janet O.	266					Weil, Linda J.	217
Stirton, Ann K.	240	Taibi, Anthony	279	Tolbert, John	182					Weindorf, Steven J.	299
Stivender, Robert	159	Tait, Sarah C.	217	Tolger, Linda M.	298					Weiner, Cynthia M.	299
Stobart, Nancy J.	279	Takacs, Sheri Lynn	183	Tolhurst, Charles R.	223					Weinfeld, Arnold	299
Stocking, Maria	176	Takaesu, Asako	223	Tolliver, Loleta T.	217					Weiser, Ken	184
Stockwell, Ken	100	Talanda, Jean	284	Tomanica, Vincent P.	223					Weisheit, Corey G.	267
Stockwell, Mary C.	266	Talbot, Elizabeth A.	223	Tomen, Janis	179					Weisheit, Randy G.	217
Stoddard, Robert H.	217	Tallaferro, Jon W.	251	Tomlin, Kimberly A.	217					Weisman, Bruce A.	299
Stokes, Dawn M.	257	Tamboor, Douglas M.	217	Tomlinson, Beth	180					Weiss, Bernard H.	241
Stokes, Tom	129	Tangora, Anne	298	Tomlinson, Darcy	119, 217					Weiss, Ingrid R.	241
Stolakis, George D.	240	Tanker, Terry	100	Toney, Marcus	100					Weiss, Jeffrey	285
Stoller, Patricia A.	240	Tanner, Paul D.	223	Tonti, Nancy	168					Weitzman, Janice	170
Stone, Cynthia R.	257	Taras, Mark M.	298	Toupin, Daron	129					Welch, Phil	118
Stone, Dave	176	Tarrant, Susan J.	223	Toupin, Daron	129					Welham, Terence M.	301
Stone, David K.	240	Tate, Jeffrey P.	266	Topp, Kathleen M.	257					Weller, Kenneth A.	299
Stone, Ira	194	Tate, Scatman	165	Toskey, George A.	266					Wellman, Anne M.	299
Stone, Janet D.	273	Tavares, Juan	121	Toth, James	251					Wells, Cheryl L.	299
Stone, Joyce A.	284	Tavernier, Renee	096	Tou, Helena L.	284					Wells, David A.	285
Stone, Tracy A.	251	Taylor, Bethany S.	240	Toucheque, Brigitte	257					Wells, Jeffery W.	299
Stoner, Beth A.	276	Taylor, David	106	Touma, Michele L.	257					Wells, Karen	103
Stoner, Mary	124	Taylor, Denise A.	276	Tower, Ben	114					Wells, Lori D.	241
Stoors, Nancy E.	284	Taylor, Gregory J.	217	Townsend, Barbara O.	217					Wells, Richard W.	241
Stoppa, Ruth A.	251	Taylor, Lynn	119	Tracey, Patricia A.	298					Wells, Steven W.	299
Storm, Terri S.	257	Taylor, Paula A.	257	Trainor, Susan L.	251					Wells, Syd	111
Stout, Kimberly W.	298	Taylor, Roger E.	266	Trap, Paul	186					Wells, Tracey D.	252
Stout, Michael	167	Teal, Chris	164	Trapani, Phil	162					Wellso, Robin	160
Stover, Daniel S.	217	Teichman, Lynnell E.	217	Traphagen, Katherine	276					Weisch, Jamie	160
Stowe, Kathy	171	Teifke, Terri	181	Trautz, Robert C.	284					Wenban, Alana C.	285
Strack, Susan K.	273	Teipel, Kim	175	Travis, Timothy P.	217					Wendland, Peggy	160
Strahan, Kathy	126	Telesco, Michael W.	251	Traxinger, Deb	103					Wendling, Carol	198
Straith, Amy	115, 181, 257	Tellis, Jane A.	273	Trebilcock, James	166					Wenger, Denise	168
Strand, Sarah L.	251	Teman, Lori	181	Trebilcock, Tammy A.	257					Wennerberg, Chris	173
Strate, Vickie	191	Temple, Beth	168	Trentacosta, Laurie	266					Wenson, Patrick D.	217
Strayer, Carol	240	Teneyck, Bill	172	Trepkowski, Lisa M.	298					Werner, Eric	285
Streffling, Barbara J.	240	Tenner, Erin K.	240	Trese, Brennan J.	266					Wernette, Alan V.	217
Stroebe, Cynthia K.	217	Tepatti, III Martin	240	Treska, Lucille A.	240					Wernette, William P.	267
Strom, Sue	298	Teplica, Thomas E.	257	Trevanthen, Tobin W.	251					Wertz, Kathryn G.	299
Strome, Diane K.	298	Tepitsky, Steve	123	Trevor, Bruce	102					Wescott, Denise	096
Strong, Lawrence E.	257	Terelli, Andy	158	Tribhuvan, Ushadevi	298					Wesley Dean T.	299
Stsouver, Deanna K.	298	Terra, Bob	172	Triccoli, Franca	273					Wesner, Dennis R.	217
Stuart, Doreen M.	273	Terrien, John C.	240	Trombka, Yvonne M.	298					West, Brandon A.	285
Stubber, Patricia A.	240	Terrill, Guy P.	240	Trombly, Jackie	173					West, Dana F.	241
Stuckey, Morris	287	Terrill, Christine	240	Trombly, Mark D.	240					West, Harper	252
Studebaker, John	162	Tesorero, Joseph P.	266	Troop, George G.	298					West, Julie M.	218
Studer, Karen E.	186	Teutsch, Eric	107	Trosinski, Bob	106, 187, 240					West, Pamla E.	299
Studnicki, Gwen M.	298			Trotter, Lucinda J.	273					West, Robert K.	224



Westbrook, Shawn A.	285	Wickens, Gloria A.	273	Williams, Mary Jane	093	Woelmer, David C.	267	Yagley, Ann	193	Zajakowski, Donna L.	300
Westenberg, David J.	285	Wickersham, Pamela S.	257	Williams, Pamela J.	267	Woelmer, Tom	183	Yamamura, Yoshikazu	267	Zajenkauskas, Kathy	163
Westphal, James D.	267	Wickham, Mont	193, 241	Williams, Patricia A.	267	Woerfel, Mary A.	299	Yamaura, Ichiro I.	242	Zakaria, Kamel K.	242
Wetter, Jeffrey S.	218	Wickliffe, Sandra A.	218	Williams, Phillip T.	218	Wojciechowski, J. G.	241	Yambrosic, Donna P.	242	Zaki, Robert J.	267
Wettstone, Cathleen	267	Wickman, Jeffrey	125	Williams, Scott D.	218	Wojciechowski, John	100	Yates, Laura A.	252	Zakowski, Barb	109
Whale, Melissa	168	Wicks, Pamela A.	218	Williams, Steven S.	241	Wolbrink, Kim	096	Yates, Paul J.	276	Zamanian, Mohammad S.	267
Whalen, Ann Marie	096	Wicks, Susan M.	241	Williams, Susan M.	257	Wold, Kyle	175, 186, 273	Yatooma, Deborah J.	242	Zambricki, Celeste A.	242
Whalen, Bridget	160	Wickwire, Judith M.	218	Williams, Todd	158	Wolf, Serena C.	180	Yeager, Kathryn L.	252	Zapytowski, John L.	218
Whalen, Debra L.	287	Widener, Linda L.	285	Williams, Tracy R.	241	Wolfe, Eric L.	241	Yee, Douglas K.	218	Zapytowski, Marie T.	224
Whalen, Erin M.	285	Wiekman, Suzanne	163	Williams, Tyrone D.	241	Wolfe, Mary A.	241	Yendick, Shelly M.	258	Zausmer, Nancy S.	224
Whall, Louise A.	252	Wiener, Eric	184, 252	Williamson, Charles	267	Wolfe, Nancy	156, 181	Yeotis, Stephanie	163	Zeagler, Nora K.	224
Whall, Sandra A.	279	Wiener, Jeff A.	257	Williamson, William	218	Wolff, Stuart G.	241	Yockey, Andrea	224	Zechiel, Timtohy J.	299
Whayne, Steven M.	241	Wiese, Nancy	186	Willingham, Kathy M.	241	Wolgamood, John H.	299	Yoder, Sally	111	Zehnder, Drew R.	242
Wheat, Mark J.	267	Wiesemes, Kurt	165	Willingham, Ty	100	Wolsomood, Charlie	183	Yokich, Tracey A.	279	Zellin, Lisa L.	273
Wheaton, Janice L.	252	Wieser, Thomas J.	267	Willis, Kevin	114	Wong, Susan	224	Yoon, Vicotria S.	276	Zelmer, Earl	183
Wheeler, Alan	183	Wieser, Tom	150	Willmarth, Elizabeth	175	Wood, Amy L.	224	Yorimoto, Karyn	124	Zeqollari, James	279
Wheeler, Caroline F.	218	Wieske, Joseph	166	Willmarth, Jeffrey R.	224	Wood, Mitchell J.	218	Yorimoto, Steve	125, 164	Zesin, David J.	218
Wheeler, Dave	183	Wiggers, Patricia	194	Wilshusen, John	172	Wood, Susan	173	Yost, Doug	183	Ziehm, Jeffrey M.	267
Wheeler, Janice L.	273	Wiggins, Barbara A.	241	Wilson, Beverly K.	299	Wood-Kasuda, Karen	299	Yost, Laura	163	Ziehm, Ronald W.	218
Wheeler, Robert T.	224	Wigley, Mary	179	Wilson, Caroline	179	Wooden, Amy L.	273	Yost, Teri L.	300	Zieleniewski, Denise	299
Wheeler, Shelly	170	Wilcox, David A.	241	Wilson, Edgar	114	Woodring, Judy A.	257	Young, Brian	182	Zielinski, Elaine	173
Whelton, Bridget K.	285	Wilczewski, Cynthia	273	Wilson, Jim	162	Woods, Jean E.	218	Young, Carolyn M.	273	Ziemba, Michael W.	242
Whichard, John	165	Wildeman, Lisa	179	Wilson, Joanne	171	Woods, Jessica	163, 257	Young, Christopher H.	299	Ziemke, Kathryn J.	242
Whisenhunt, Gwen L.	252	Wilden, Bruce	095	Wilson, Marcella R.	299	Woods, Tony	100	Young, Debra L.	224	Zimmer, Mike	100
Whitaker, Marcy	181	Wildenberg, Stacey A.	241	Wilson, Marcella R.	299	Woodward, Ruth A.	273	Young, Duane D.	267	Zimmerman, Paty	170, 186, 300
White, Alice R.	257	Wilder, Lori	163	Wilson, Mary A.	241	Woody, Cheryl L.	285	Young, Jill	115	Zimmerman, Susan K.	252
White, Anthony	187	Wildermuth, Patrick	218	Wilson, Mary A.	241	Worden, Kelly	163	Young, Julie	169	Zimng, David A.	218
White, Barb	096	Wilke, Rinehart	129	Wilson, Priscilla K.	276	Worgul, Monica J.	241	Young, Larry	123	Zink, Keith W.	299
White, Bernie S.	224	Wilkie, Linda M.	257	Wilson, Scott	187	Working, Carol A.	299	Young, Lonnie	100	Zipple, Tim	118
White, Christine A.	287	Wilkins, Corky	107	Wilson, Tracy D.	241	Workman, Robert J.	267	Young, Neal	192	Zitha, Joe	162
White, Dave	178	Wolkinson, Catherine	252	Wilson, Valerie E.	218	Worthem, Fred	118	Young, Stanley L.	299	Zobrovitz, Cheryl A.	299
White, Jeanmarie	224	Wilkinson, Susie	179	Wilton, Douglas L.	299	Worthy, Kenneth J.	299	Young-Hubbard, J.	258	Zoellner, Ellen G.	242
White, Jr. Neal L.	267	Willenborg, Dan	107, 279	Wiltshire, Lindsay	168, 257	Wozniak, Donald C.	241	Youngdale, Teresa R.	252	Zohoury, Mark R.	285
White, Karen	176, 301	Willett, Carol J.	241	Winans, Linda J.	218	Wozniak, Richard W.	285	Younkin, Michael S.	252	Zolinski, Jody A.	279
White, Kathy	168	Willey, Sandra L.	299	Windsand, Deborah D.	276	Wright, Dawn D.	285	Yoursick, Paul D.	285	Zoller, Ingrid E.	273
White, Kevin	120	Williams, Andre	107, 299	Winegard, Derik L.	299	Wright, Douglas W.	218	Youshou, Brenda	161	Zonca, Monique	160
White, Lisa L.	241	Williams, Carl	100	Winer, Laura J.	276	Wright, Jeffrey S.	301	Yudes, Ryan	168	Zonca, Todd A.	159, 242
White, Lynda	161	Williams, Cathryn	163, 241	Wingo, Dana M.	273	Wright, Robert G.	267	Yugas, Steven M.	285	Zuehlke, Robert B.	299
White, Malcolm D.	299	Williams, David G.	252	Winkel, C. J.	121	Wright, Russell V.	218	Yun, Perry L.	242	Zuidmulder, Timothy	242
White, Marcus R.	224	Williams, Florestine	218	Winters, Penney	252	Wroble, Melanie L.	267	Yurik, Dave	159	Zulke, Drew	155
White, Mary Joanna	224	Williams, Ingrid D.	285	Wirick, John P. Jr.	241	Wubben, Wendi S.	257	Yurk, Btuch	191	Zurawski, Eve	093
White, Maureen E.	241	Williams, Jami M.	276	Wirth, Wendy L.	218	Wunderluch, Brooke	175	Yurkanin, Dorothy A.	242	Zurn, Lisa S.	299
White, Michael	097, 107	Williams, Janet M.	224	Wise, Jenifer	163	Wurster, Tom	158			Zurvalec, Frank W.	267
White, Natalie L.	299	Williams, Jeanne M.	252	Wise, Stuart B.	252	Wyatt, David E.	241			Zuzelski, William S.	218
White, Shawn	118	Williams, Jeffrey M.	241	Wiska, Jeff	100	Wyllie, Karl	167			Zwier, David C.	267
White, Stephen P.	285	Williams, Jim	176	Wisner, Jon B.	299	Wynn, Charles	176, 267			Zylema, Barbara J.	218
White, Susan M.	273	Williams, Judy H.	273	Wisner, Karen E.	299	Wysoci, Daniel A.	267			Zylstra, Deborah A.	285
White, Tony	118	Williams, Karen D.	241	Wisniewski, Janet L.	299					Zyskowski, Tim J.	252
White, Tracey	179	Williams, Kathy	155	Wissing, James T.	241						
Whitford, Constance	267	Williams, Kristine M.	299	Wistrom, Kevin J.	299						
Whiting, Annette	241	Williams, Linda D.	224	Witchell, David A.	267						
Whitman, Diane	111	Williams, Linda	169	Withrow, Robert J.	241						
Whitman, Mike	123	Williams, Lori	179	Wittcock, Larry B.	224						
Whitney, Pamela A.	241	Williams, Lynette K.	173	Wobrock, Brian	166						

Y

Z

