

# Michigan State News

Serving MSU For 50 Years  
 VOL. 51, No. 17  
 EAST LANSING, MICHIGAN—MONDAY, APRIL 27, 1959  
 PRICE 5 CENTS

The Weather  
 Showers, somewhat warmer  
 Low Sunday night ..... 35  
 High today ..... 50-55

## Questionnaire Planned Future Committee Studies Problems University Faces

**EDITOR'S NOTE:** This is the first of two articles explaining the question and topics being considered by the Committee on the Future of the University.

By NELDA TROUT  
 State News Night Editor

Do not worry about the mistakes of the past, but for the future," Dale Hathaway, chairman for the committee on the Future of the University, said summarizing the committee's responsibilities.

The idea for the committee was first made public Jan. 16 when President John A. Hannah announced to the assembly in his "State of the University" address that he had appointed a faculty committee patterned after the College Planning Committee of 1944.

"I intend to appoint some of the best and ablest members of the faculty," Dr. Hannah said.

"I do not seem to know very little about the committee's only reaction that appeared were complaints that professors were not available during term for consultations had planned.

"I carry out the research on the future of the university must have men who are nationally recognized for research qualities," Hathaway said.

"Students should realize that, while they cannot directly from the study, the results will be most important for brothers, sisters and children," he said.

"Years ago Stanford completed a similar study only with undergraduate education, according to my. Other slightly different studies have been done at Wisconsin and Minnesota, he said.

The committee is made up of the following faculty members: Arthur Adams, associate professor of history; Williams, professor of economics; Pearl Aldrich, professor of institutional administration; Richard Byvrum, professor of chemistry;

Richard Chapin, associate professor, library; John Cray, associate professor of advertising; Paul Drossel, professional services; John Hanson, associate professor, foundations of education;

Wayne, professor of agricultural economics; John professor of marketing and transportation administration; H. H. Kimber, professor of humanities; E. M. associate professor of civil engineering;

Paul Melby, distinguished professor of education; Paul MSU vice-president and professor of continuing education; Beatrice Moore, associate professor, counseling and Charles Whitehair, professor of veterinary medicine.

Wayne Weidner, professor of political science, replaces Adams during his leave of absence.

"There is no student representative on the committee. Committee membership is a full-time job," Hathaway said. "We ask that students wanting to express their views send letters to members of the committee, recognizing we are planning a questionnaire for random student sampling."

"I would not expect the questionnaire to favor ROTC, Yes or No. We want changes for all problems the questionnaire covers."

Hathaway could not say what issues will be included in the questionnaire. "While the same number of letters have been received in the paper on dress regulations and ROTC, we do not know, in the long run, the two are equally important."

The most important can be covered in this questionnaire," he added.

Hathaway asked the general age of the committee members, which he said that results of time spent by committee members will be part of their careers and they will be the obligation to live with the plan.

Conclusion Tuesday

## S. Colleges View Problems Campus Safety Convo Scheduled at Kellogg

The responsibility for safety programs on the nation's college and university campuses will be examined at a conference today through Wednesday.

The three-day event is being held at Kellogg Hall on the campus of the University of Illinois at Urbana-Champaign.

Dr. Lowell Fisher, University of Illinois professor and president of the School and College Division of the National Association of Public Safety Officers, will be the keynote speaker.

"The Organization of Public Safety Programs," is the title of Fisher's paper. It deals with the special interest to the public in the problem of preventing and controlling "student irresponsibility" and "irresponsible mass behavior."

Outlining a program for dealing with campus disturbances, Fisher said that the National Student Reliance Fund, and Richard Berne, director of the MSU Office of Public Safety Services.

Other primary safety problems discussed include the re-evaluation of radioactive contamination, fire prevention and protection, accidental poisoning and chemical safety, and chemical safety.

During the conference, feature equipment, decontamination equipment, flammable liquid safety containers, automatic extinguishing systems, fire rescue equipment and other safety equipment.

## Concert to Fete Foreign Music

The music department will present a concert, today at 8:15 p.m. in the Music Auditorium.

Gorman, widely-known soloist, is a voice student of Gean Greenwell. Appearing with him on the program will be Sally Schworm, pianist, Graun sophomore; and Albert DeSiderio, violinist, Springfield, Pa., grad student.

The public is invited to attend the concert which will include Italian, German, French and English songs.

Selections will include "O Sleep, Why dost Thou Leave Me," by Handel.

## Mao Successor

TOKYO (AP)—Red China will name a successor to Mao Tse-tung as President when Parliament reconvenes today, Peiping radio announced Sunday.



JONI PRENTZ, Detroit freshman, declares "I'm Not a Pauper" to Hobo Don Stein, New York City junior, at the Hobo Party held Saturday night by East Shaw's Precinct 5. The setting was a Chesapeake and Ohio boxcar.

## Student-Faculty Combination Public ROTC Debate Planned for Wednesday

The pros and cons of required ROTC get their first formal treatment on a campus-wide scale Wednesday night at 7:30 in the Music Aud when AUSG and the Forensics Union sponsor a public debate.

The topic reads: "Resolved: That ROTC at MSU should be compulsory rather than voluntary."

Moderated by Prof. Russell Nye, head of the English department, the debate will feature Dr. Charles Peitry, associate professor of speech, and Wesley Hackett, Lake Odessa junior, advanced AFROTC cadet, speaking in favor of the compulsory program.

Peitry is a lieutenant commander in the naval reserve. Hackett is a member of the MSU debate team and the Forensics Union.

## Students With Scholarships Must Reapply

More than 2,600 MSU students are involved in the undergraduate scholarship program—many of whom must reapply despite an incorrect article in the State News Tuesday.

All students who are now on Superior Student or Human scholarships as well as all other doing scholarships must reapply for scholarship consideration for next year.

Students presently receiving MSI Entrance (tuition), Junior College, or I-H scholarships do not need to reapply for next year. These scholarships will automatically be continued if the minimum academic qualifications have been met.

Recipients of these awards who have a serious financial problem may apply for any additional cash awards available for next year, even though they need not reapply for their original scholarship.

Applications for scholarships on the undergraduate level, which must be reapplied for are now available in the scholarship office, 202 Student Services.

Those interested in applying for scholarship assistance for the next academic year, 1959-60, are advised to make application before the deadline, May 15.

## Hannah Attends Meet

President John A. Hannah is attending the biannual Council of 10 meeting in Chicago today. Presidents of all the Big 10 universities will be assembling at the University Club for the meeting.

## Based on Old Oxford University Ceremony Traditional May Morning Sing Scheduled Friday

One of the older traditions of Michigan State will be repeated Friday morning when the annual May Morning Sing will take place beneath Beaumont Tower.

On May 1, 1928, a May Day Festival sponsored by the music department was held for the first time on campus. The Girls' and Men's Glee Clubs and the choir gathered before campus for a program of music by Beaumont Tower.

May Morning sing actually dates back to 1505 and a ceremony at Oxford University in England.

The Magdalen Tower which was begun in 1492, at the university was completed in 1504, and the dedication ceremony was so successful that it was repeated year after year.

King Henry VII had contributed heavily not only to the tower but to Magdalen College. For this reason the ceremony later moved to May 1, took on the aspect of a memorial to this distinguished patron.

Through the 18th century this program consisted of secular music. Toward the end of the century, on a rainy day, the proceedings moved inside the tower and the custom was adopted of singing the College Grace, a sacred 17th century hymn.

This hymn is still sung every May 1, at 6 a.m., by a choir of young boys. Dancing in the street below and noise events on the nearby river follow.

The MSU May Morning program was later taken over by the senior and sophomore women's honoraries, Mortar Board and Tower Guard.

The main theme of the tradition has changed from a music festival to the tapping of new members by these honoraries.

Friday's program will include, for the first time, a brass ensemble. Under the direction of Byron Aubrey, of the music department, the ensemble will combine with Wendell Westcott, clarinetist, for "The Heavens Declare the Glory of God."

The Men's Glee Club, under the direction of Edward Richmond, will sing Grieg's "Brothers Sing On," "With a Voice of Singing" and "You'll Never Walk Alone."

Dr. Thomas Hamilton, MSU vice-president in charge of academic affairs, will emcee the program.

Members of Mortar Board and Tower Guard will serenade living units Thursday evening after closing hours. Only those living units having a prospective Mortar Board or Tower Guard tappee will be serenaded.

# Panama Army Patrols Search for Rebel Band

## Election Candidates Announced

### Commission Sets Campaign Groups

A final list of candidates for all-university offices in the coming elections were announced Sunday by AUSG's Elections Commission.

Running in Thursday's finale will be Bill Livingood and Duane Chapman, candidates for AUSG president; Glenn Hartman and Jim Blasen, senior class president; Jerry Franz and Wayne Beignall, senior vice-presidents; Jackie Hattner and Vicki Smith, senior secretary; Sue Clark and Toni Robb, senior treasurer.

Fred Henninger and Dave Bierler, junior president; Terry Davis and Bill Barker, junior vice-president; Mags Fleischer and Sue Beckman, junior secretary; Mary Eberhart and Betty Woodard, junior treasurer.

Pete Van Leer and Larry Osterink, sophomore president; Ed Lublin and Roberta Wood, sophomore vice-president; Pat Podas and Janet Littell, sophomore secretary; Kathleen Barton and Sue Gilliland, sophomore treasurer.

For Student Congress seats: Emmons—Roger MacLeod, Bill Freckag and Mick Ferrar; Bailey—Richard Toth, John Love and Ernest Riddle; Bryan—Ken Applegate, Bill Walker and John Baber; West Shaw—Bill Myers, John Schneider and Jack Keiry; East Shaw—Dave Grossauer, Pete McPherson and Duncan Bone.

Abbott—Barbara Hume and Myrna McClelland; Phillips—Nancy Merrill and Gail Pracki; Mason—Geri Wong and Beth Taylor; North Campbell—Sharon Coady and Phyllis Dawczyk; East Mayo—Pat French and Bonnie Rahoff; West Mayo—Frances Katz and Dolly Clarkson.

East Landon—Mike Roberts and Carol Beebe; West Yakeley—Jean Crawford and Bonnie Meade; North Williams—Patti Shurtum and Judy Price; Gillchrist—Lobby Vail and Carol Foxen.

Sororities—Cathy Vickerman, Jane Binzham, Diane DeMuro and Marilyn Becker; Fraternities—Larry Campbell, Paul Mallock, John Eaton, Phillip Fife, Robert Pearson and Richard Swepe.

Ellen Doyle, Darrell Voutk, Donald L'Amoreaux, Barbara Whipple, Jack Miller, Don Creyts and Charles Herbert.

## Commission Sets Campaign Groups

The campaign schedule:

Group I (including Livingood, Miss Smith, Davis, Miss Littell, Blasen, Miss Woodward, Miss Fleischer, Miss Robb and Miss Gilliland): Monday—Area A (East Shaw); Tuesday—Area B (West Shaw); Wednesday—Area C (East Shaw); Thursday—Area D (West Shaw); Friday—Area E (East Shaw).

Group II (including Lublin, Osterink, Barton, Beignall, Chapman, Bierler, Miss Barton and Miss Beckman): Monday—Area C; Tuesday—Area A; and Wednesday—Area B.

Group III (including Miss Eberhart, Miss Podas, Miss Hattner, Miss Clark, Hartman, Van Leer, Franz, Henninger and Miss Wood): Monday—Area B; Tuesday—Area C; and Wednesday—Area A.

## STUN Office Hours

STUN will hold office hours every Tuesday from 1-2 p.m. in 13 Students Services. Anyone wishing to pick up their books which have not yet been sold may do so at this time.



GREEN SPLASH'S "New York, New York" drew to a close Saturday night as a sell-out crowd watched the performance of swimmers who recently received national honors.

## To Honor Donors Kresge Center Ready For May 9 Dedication

The Kresge Art Center will be formally dedicated May 9 in a ceremony honoring the donors of the \$1,500,000 building, according to Prof. Howard Church, head of the art department.

Sebastian S. Kresge and his son Stanley as well as members of the Kresge Foundation will receive an expression of formal acknowledgment and appreciation from President John A. Hannah.

Vice-president Milton Mueller, who until recently was dean of the College of Science and Arts, will present Kresge a portfolio of photographs showing the functioning of the building during the first several months of its occupation.

Also to be presented is a gold medal, a recognition awarded annually to "that person who has done the most in the preceding year for art in Michigan," from the artist members of the Michigan Academy of Science, Arts and Letters.

Church, vice-president of the fine arts section of the Michigan Academy will present the award.

The dedication will include a "College Collections" art exhibit. The gallery will have on display loans from permanent collections of several colleges.

The art building is another achievement on the part of the Kresge Foundation in its concern for the improvement of education and public welfare.

## Senior Ball Tickets Ready For Seniors

Seniors will swing into action for their "last fling" as tickets go on sale for the Senior Ball which will be held in the Old Hotel Ballroom, May 8, 9-12 p.m.

Tuesday's and Wednesday's sales will be open to seniors only so that they may have first opportunity to attend the ball which will be held in the Old Hotel Ballroom, May 8, 9-12 p.m.

Though the first two days of sales are limited to seniors because of the ballroom's capacity, this is an all-university dance and tickets will be distributed to all students after Tuesday.

Music for the evening will be provided by Bob Eberhart and his orchestra.

Main feature of the intermission will be the announcement of the Outstanding Senior of the 1959 class and the presentation of the 59 Club.

This club is composed of seniors, selected by a committee of the Senior Council on the basis of their outstanding service to the university. The group of 59 members then forms the nucleus of the 1959 alumni.

Tickets for the dance are \$2.50 and proper attire is designated as "dressy."

## Reports Say Small Party On Coast

### Heading Inland To Panama City

PANAMA (AP)—Army patrols Sunday ranged through the isolated San Blas Indian Reservation looking for a band of rebel invaders reported to have landed on Panama's Caribbean coast.

The government on edge for weeks over reports that an invasion was being organized in Cuba, announced that about 30 men, reportedly from outside the country, were said to have landed in Playa Colorado (San Blas) about 80 miles north-east of the capital.

The small party of about 30 men, including a 35-year-old named Hatten and disappeared island, the government was informed.

Cuba Indians reported the landing to the commandant of the San Blas Reservation.

The government announced that it had ordered the National Guard, Panamanian army and police force, previously was reported hunting for a suspicious-looking boat operating off the sparsely populated 50 miles peninsula. Manzanillo, 50 miles northwest of Panama, is the nearest populated center to the reported landing.

The U.S. Caribbean command headquarters in the Canal Zone has been taking increased security measures ever since Dr. La Guardia announced April 15 that an invasion was being planned in Cuba by "mercenaries and foreigners" in the pay of Panamanians.

The government said Premier Fidel Castro's Cuban government had offered to help prevent an invasion.

The La Guardia's government has been jittery over a possible attempt to overthrow it ever since April 4 when a band of about 17 students raided an arms store and escaped into a mountainous area about 200 miles west of the capital.

## Theta Alpha Phi Names Readers For Thursday

Readers who will participate in Reading Theater, 7:30 p.m. Thursday in the Studio Theater in the Aud have been announced by Theta Alpha Phi, national dramatics honorary, which will sponsor the program.

The readers include: David Bates, Chelsea junior; Sue Freeman, Lansing junior; Terry Sullivan, Snyder, N.Y., senior; Jo Ann Roe, Harrison junior; Diane Eger, Niles, Ill., freshman; Jon Brokenshire, Cleveland, Ohio, sophomore; Sharon Mulhern, St. Joseph sophomore; Bill Farrell, Gladwin freshman; Natalie Mervin, Shaker Heights, Ohio, freshman; Jim Beaudoin, Romulus junior.

Two original scripts, "Peace, John Moley, Peace" by Wallace Burdett, East Cleveland, Ohio, senior, and "Number Five" by R. A. Ball, former MSU student, will be read.

Four poems, two of which are beatnik, will be read to jazz and classical music.

The reading of the Burdett script and the poetry will be directed by Judith Spangler, Detroit senior. "Number Five" will be directed by Sam Freeman.



ROTC  
 ents rector  
 is to be  
 line of  
 freedom of  
 junction of  
 enter such  
 uses to be  
 actual cur  
 business.  
 Trustees an  
 letters stati  
 opinion of  
 up the fact  
 whom has  
 matter.  
 and penal  
 encourage  
 culty group  
 students and  
 in carrying  
 a discussion  
 nt decision  
 TUDENT OR  
 olle Studies  
 a. Coffey  
 2613  
 WED.  
 RONAL  
 VRY DELIN  
 IV 4-6-59  
 SON'S DIXI  
 2-6551. We  
 IN  
 The Ph  
 erly J  
 Contact  
 DAN  
 of a dop  
 1-230  
 VICE  
 SPECIALI  
 E BEST  
 WITH  
 S SPUDN  
 F  
 UT SHOP  
 6  
 RIDING  
 nels, G  
 Road, E  
 home, Ma  
 IV 2-202  
 BROWN  
 typewri  
 also gra  
 VIATION  
 ing char  
 at  
 RED, N  
 IV 2-202  
 O reaso  
 Khasa  
 LAUNDRY  
 ND DELIV  
 E. Lan  
 N River, B  
 VICE ser  
 Ne. 500  
 rec. 500  
 to 8:30  
 Co., 502 E  
 ay Sale  
 LL LAY  
 URING  
 for  
 TOMORRO  
 FOR FIN  
 TION.  
 Thomp  
 eler  
 pping Cen  
 0749  
 RTATIO  
 D. LEAN  
 41 291, R  
 6th, A-111

# Laws Planned on Delinquents

## Report Cites Increases in Juvenile Violence

WASHINGTON (AP)—Reporting a sharp increase in ignorable and delinquent behavior in the public schools, investigators said Sunday they are working on legislation to help cope with the problem.

They "have been subjected to juvenile deprecations, and in previous general sessions a Senate judiciary committee on juvenile delinquency said in a report to Congress that evidence in an investigation last of the New York City school, where it said juvenile delinquency included rape, assault, extortion, but it declared the problem is nationwide.

The report cited evidence in an investigation last of the New York City school, where it said juvenile delinquency included rape, assault, extortion, but it declared the problem is nationwide.

educational system in areas is being overwhelmed by the "masses of students," the report said, "and portions of students are being lured to crime and delinquency by predatory, psychotic and psychotic children.

Since the time between quarters was too short for calculations, 262 warning letters were issued to students who had two F's and a D or who were lacking 25 honor points.

During winter quarter 292 students dropped out. This figure is in line with the number of dropouts during winter terms for the last eight years.

Students entering the University for the first time this spring quarter totaled 314.

Readmitted for spring term after being off campus a term or more were 239 students. This figure includes students attending another university for a term as well as students asked to withdraw for a specified period of time.

This far in spring quarter only 29 students have dropped out.

Chief Enrollment Officer Fink said that despite the fact that the Basic College withdraws students from the University, the main function of the college's office is "to help people through school."

Edward Phillips, accounting major, has been awarded a Ford Foundation pre-doctoral fellowship.

Phillips, who currently holds a B.S. degree in economics, might here two years. He has a leave from his duties as instructor to enter MSU as a pre-doctoral student for a two-year period.

Phillips was nominated by MSU and was the only one here to receive it. Approximately 30 Ford Foundation fellowships were issued.

Phillips is coming to MSU, Philadelphia, to work at the college in Grand Rapids as employed by Seidman & Seidman, CPA.

Phillips is coming to MSU, Philadelphia, to work at the college in Grand Rapids as employed by Seidman & Seidman, CPA.

Phillips is coming to MSU, Philadelphia, to work at the college in Grand Rapids as employed by Seidman & Seidman, CPA.

Phillips is coming to MSU, Philadelphia, to work at the college in Grand Rapids as employed by Seidman & Seidman, CPA.

Phillips is coming to MSU, Philadelphia, to work at the college in Grand Rapids as employed by Seidman & Seidman, CPA.

Phillips is coming to MSU, Philadelphia, to work at the college in Grand Rapids as employed by Seidman & Seidman, CPA.

Phillips is coming to MSU, Philadelphia, to work at the college in Grand Rapids as employed by Seidman & Seidman, CPA.

Phillips is coming to MSU, Philadelphia, to work at the college in Grand Rapids as employed by Seidman & Seidman, CPA.

Phillips is coming to MSU, Philadelphia, to work at the college in Grand Rapids as employed by Seidman & Seidman, CPA.

Phillips is coming to MSU, Philadelphia, to work at the college in Grand Rapids as employed by Seidman & Seidman, CPA.

Phillips is coming to MSU, Philadelphia, to work at the college in Grand Rapids as employed by Seidman & Seidman, CPA.

Phillips is coming to MSU, Philadelphia, to work at the college in Grand Rapids as employed by Seidman & Seidman, CPA.



THE NEW PI KAPPA PHI House is nearing completion on the corner of Abbott and Whitehills Drive. It is expected to be completed by the middle of August.

## New House Ready in Fall Pi Kaps Look Forward To More Housing, Space

The members of Pi Kappa Phi fraternity are awaiting completion of their new \$100,000 house, now under construction at the corner of Abbott and Whitehills Drive and to be completed by Aug. 15.

The present house located at 507 East Grand River has double rooms and dorms with a capacity for 25 men.

The rooms in the new house will be about the same size as the rooms in the Brody Dorms. This one man will be able to live in two- and three-man rooms.

Within five years a fifteen-man annex will be added on the same system.

The rooms will be specially soundproofed and desks, banks and closets will be built in.

The living room will be finished in pine paneling, with a slightly peaked ceiling with open beams. A large Indiana limestone fireplace will be at one end of the room.

The new site will have parking space for 35 cars and a large open field for athletic events and lawn parties.

The new site will have parking space for 35 cars and a large open field for athletic events and lawn parties.

The new site will have parking space for 35 cars and a large open field for athletic events and lawn parties.

The new site will have parking space for 35 cars and a large open field for athletic events and lawn parties.

The new site will have parking space for 35 cars and a large open field for athletic events and lawn parties.

The new site will have parking space for 35 cars and a large open field for athletic events and lawn parties.

The new site will have parking space for 35 cars and a large open field for athletic events and lawn parties.

The new site will have parking space for 35 cars and a large open field for athletic events and lawn parties.

The new site will have parking space for 35 cars and a large open field for athletic events and lawn parties.

The new site will have parking space for 35 cars and a large open field for athletic events and lawn parties.

The new site will have parking space for 35 cars and a large open field for athletic events and lawn parties.

The new site will have parking space for 35 cars and a large open field for athletic events and lawn parties.

The new site will have parking space for 35 cars and a large open field for athletic events and lawn parties.

The new site will have parking space for 35 cars and a large open field for athletic events and lawn parties.

The new site will have parking space for 35 cars and a large open field for athletic events and lawn parties.

The new site will have parking space for 35 cars and a large open field for athletic events and lawn parties.

The new site will have parking space for 35 cars and a large open field for athletic events and lawn parties.

The new site will have parking space for 35 cars and a large open field for athletic events and lawn parties.

# 'Special Education Week' Starts Today

Even though a child is crippled by cerebral palsy or heart disease, he still has the same basic needs and desires as the normal child. He wants to be recognized as a person, to be respected and become as self-reliant as possible.

To recruit more teachers for handicapped children, Special Education Week is observing "Special Education Week" this week on campus.

Most with an elementary school training certificate are urged to choose one of the six areas of special education in which to concentrate their activities.

Special education majors who choose the blind and partially sighted as their area learn

and the techniques for teaching braille. They learn how to teach a blind child to live in a sighted world with independence, confidence and enjoyment.

Speech reading, sometimes called lip reading, is the special field which studies those who are deaf or hard of hearing to work and play in the world of the hearing. Majors who choose this area learn the methods of teaching these children to adjust to their disabilities.

Teachers of the crippled or handicapped children who have cerebral palsy, epilepsy, muscular dystrophy or heart disease

must have special medical insight before they can begin to tackle the classroom problems presented by these handicaps. Subject matter must be adapted to fit the physical limitations which children's handicaps impose.

Whether a special education major chooses to teach the blind, the deaf or the crippled, his job requires patience, insight and a great knowledge of child development. He will face a new challenge every day. With each challenge will come the satisfaction of helping someone lead a happier, finer life.

## Statistics Announced In Basics

The Basic College withdrew 206 students at the end of winter term, according to Russell Fink, chief enrollment officer, Basic College.

After personal consultation, 211 were reinstated. Ninety-five students who had obtained junior status without an all-university 2.0 were asked to withdraw.

Since the time between quarters was too short for calculations, 262 warning letters were issued to students who had two F's and a D or who were lacking 25 honor points.

During winter quarter 292 students dropped out. This figure is in line with the number of dropouts during winter terms for the last eight years.

Students entering the University for the first time this spring quarter totaled 314.

Readmitted for spring term after being off campus a term or more were 239 students. This figure includes students attending another university for a term as well as students asked to withdraw for a specified period of time.

This far in spring quarter only 29 students have dropped out.

Chief Enrollment Officer Fink said that despite the fact that the Basic College withdraws students from the University, the main function of the college's office is "to help people through school."

Edward Phillips, accounting major, has been awarded a Ford Foundation pre-doctoral fellowship.

Phillips, who currently holds a B.S. degree in economics, might here two years. He has a leave from his duties as instructor to enter MSU as a pre-doctoral student for a two-year period.

Phillips was nominated by MSU and was the only one here to receive it. Approximately 30 Ford Foundation fellowships were issued.

Phillips is coming to MSU, Philadelphia, to work at the college in Grand Rapids as employed by Seidman & Seidman, CPA.

Phillips is coming to MSU, Philadelphia, to work at the college in Grand Rapids as employed by Seidman & Seidman, CPA.

Phillips is coming to MSU, Philadelphia, to work at the college in Grand Rapids as employed by Seidman & Seidman, CPA.

Phillips is coming to MSU, Philadelphia, to work at the college in Grand Rapids as employed by Seidman & Seidman, CPA.

Phillips is coming to MSU, Philadelphia, to work at the college in Grand Rapids as employed by Seidman & Seidman, CPA.

Phillips is coming to MSU, Philadelphia, to work at the college in Grand Rapids as employed by Seidman & Seidman, CPA.

Phillips is coming to MSU, Philadelphia, to work at the college in Grand Rapids as employed by Seidman & Seidman, CPA.

Phillips is coming to MSU, Philadelphia, to work at the college in Grand Rapids as employed by Seidman & Seidman, CPA.

Phillips is coming to MSU, Philadelphia, to work at the college in Grand Rapids as employed by Seidman & Seidman, CPA.

Phillips is coming to MSU, Philadelphia, to work at the college in Grand Rapids as employed by Seidman & Seidman, CPA.

Phillips is coming to MSU, Philadelphia, to work at the college in Grand Rapids as employed by Seidman & Seidman, CPA.

Phillips is coming to MSU, Philadelphia, to work at the college in Grand Rapids as employed by Seidman & Seidman, CPA.

Did The Rain Ruin Your Appearance This Weekend?

—It won't happen again if you have your rainwear rainproofed by...

**Louis**

exclusive "Cranette" water repellent process

shirt laundry • dry cleaning across from new student services bldg.

FOR BETTER TV SERVICE

by Responsible Technicians

Call or Come in General Radio & TV

2127 E. Kalamazoo IV 5-5973

Call 84 Campus Only

EVER THINK ABOUT SELLING LIFE INSURANCE?

COY G. EKLUND, 39

Most of the 105 members of our Agency never had considered it prior to visiting us. Yet the 40 who have been with us more than 7 years averaged \$112 in monthly income last year. Five men who came with us as salesmen are now Equitable Agency Managers. None had previous Life Insurance experience. Most of them had no previous selling experience, either.

And we are very proud of them. They were carefully and scientifically selected. They were skillfully trained by our staff of 11 Assistant Managers. They were adequately financed during their learning years. And they are backed with nation-wide magazine and TV advertising. The Equitable Life Insurance Society, celebrating its 100th Anniversary this year, is the world's 5th largest corporation.

We are told that our Detroit Agency is the 3rd largest-producing Life Insurance organization in America. Our 1958 production totaled almost \$60 million dollars.

If you're willing to work and eager to grow in a professional career with no limitation to income and plenty of management opportunities, we would be glad to meet you and explore your possibilities in a solid life-time endeavor.

We're a "going concern" and we're growing. We're prepared to make the necessary investment in high-caliber, ambitious men who are eager to achieve success in a professional enterprise devoted to serving people!

If you are interested in our Detroit organization we will be available on May 7, 9-5 p.m. at the Placement Bureau, Student Services Bldg.

Coy G. Eklund, C.L.U., Agency Manager

SPECIAL TO MSU STUDENTS

\$35.00 DISCOUNT

ON ALL BALLROOM DANCE COURSES

ARTHUR MURRAY

PHONE IV 9-7591

BIGGER BETTER BARGAINS... Classified Ads EVERY AD A VALUE OPPORTUNITY

TIME TO SELL YOUR SNOWSUITS, AND BUY A THING OR TWO!

SELL YOUR WINTER "GOODIES," AND STOCK FOR SPRING ANEW!

WITH THE MONEY YOU'LL BE MAKING BY USING CLASSIFIEDS, YOU COULD GET A BATHING SUIT, AND TENNIS BALLS BESIDES!

CAMPUS CLASSIFIEDS

ED 2-1511 EXT. 2915

SHOP TONIGHT TILL 9 P.M.

SEARS ROEBUCK AND CO. SEARS DAYS SALE A SALE AS GREAT AS ITS NAME!

USE THE COUPON: SAVE UP TO \$50!

Tradition DIAMOND SALE!

Why You Should Buy Your Diamond from SEARS . . .

ABSOLUTE INTEGRITY! is behind every SEARS Diamond!

Nature Makes Diamonds • Sears Only Sells Them!

1. Sears is the largest diamond dealer in the world.

2. Why? First of all, integrity. Our diamonds are absolutely as described. Weight, color and cut—the trademarks of quality—are ALWAYS as stated.

3. Mass purchasing and mass distribution cost less and enable us to offer more diamond for less money.

4. Size for size and quality for quality you save up to 50%.

5. A 5-year Trade-in privilege—at the full price you paid—less Federal Excise Tax, and a guarantee of satisfaction or your money back.

Save up to 50.00!

Save 10.00!

1 ct. (23 pts. and up) Tradition diamond solitaire engagement ring \$88 with coupon

Imagine the exciting life of the beautiful solitaire on her finger. Classic simplicity of the mounting adds to its richness.

Reg. \$94.00

1 ct. \$234 with coupon

1 ct. \$425 with coupon

This coupon worth up to \$30 on purchase of

A DIAMOND RING

\$5 On Purchase Of \$55 To \$95

\$10 On Purchase Of \$95 To \$150

\$15 On Purchase Of \$150 To \$250

\$25 On Purchase Of \$250 To \$350

\$35 On Purchase Of \$350 To \$500

\$500 and over

Coupon Good Only Through May 6 1959

1 ct. total weight engagement and wedding ring set \$114 with coupon

1 ct. set \$162 with coupon

1 ct. set \$225 with coupon

1 1/2 ct. center stone diamond engagement and wedding ring set \$89 with coupon

Only \$5 DOWN on any diamond up to \$200 - \$10 Down over \$200

SEARS Satisfactor guaranteed or your money back Prices Do Not Include Sales Tax

**STATE**

**TODAY & TUESDAY**  
FIRST SHOW 6:00  
6:00 P.M. 9:50

**THE LAUGH OF YOUR LIFE-TIME!**

The hoisterous best-seller is on the screen!

M.G.M. presents in Chromascope and METROCOLOR  
**GLENN FORD**  
GIA SCALA EARL HOLMES AND FRANCIS  
BENJAMIN WYNN FRED CLARK EVA GARDER  
RUSSELL TAMBLIN JEFF RICHARDS

**2nd ATTRACTION!**  
SHOWN AT 8:00 P.M. ONLY!

**PLUS SECOND BIG SURPRISE ATTRACTION**

WEDNESDAY  
"3 COINS IN THE FOUNTAIN"  
— ALSO —  
"CAROUSEL"

Michigan State's great jumping-jack center John Green averaged 18 rebounds per game during the Spartans' 1957-58 campaign of 22 contests.

**EYE HI-LITES**  
by  
**Dr. Joseph B. Gutstein**

Questions about eye problems will be answered by Dr. J. B. Gutstein in this column every Monday.

**QUESTION:**  
Can I enjoy my contact lenses and engage in sports as well?

**ANSWER:**  
Yes! More than likely contact lenses will enable you to compete in some sports where you are now unable to do so with glasses. There is obvious superiority of contact lens wearing for such sports as football, basketball, baseball, and hockey etc.

**QUESTION:**  
I need and wear bifocals now but am interested in contact lenses. Can I be fitted for them?

**ANSWER:**  
By all means. Bifocal contact lenses are now being made and fitted throughout the country. Consult your contact lens practitioner for more information.

Send inquiries to  
**Dr. Joseph B. Gutstein**  
OPTOMETRIST  
515 Prudden Bldg.  
105 W. Michigan Ave.  
Lansing, Mich.  
Tel. IVanhoe 2-4721

**Tigers (Yawn!) Lose To Kansas City Again**

KANSAS CITY (AP)—Bob Cerv's inside-the park homer with two on base in the third inning provided the margin Sunday as the Kansas City Athletics handed the Detroit Tigers their 12th defeat, 4-3.

The home run was Cerv's 44th of the season and his second, third-inning, three-run round-tripper in consecutive games against Detroit.

Bob Grim picked up the victory, his third against one loss, but not without trouble. A double play batted him out with the

**BARDOT**

THE HOTTEST EXPOSURE SINCE MAN CREATED FILM!

**"THE NIGHT HEAVEN FELL"**

By the creators who gave you "And God Created Women"

Starts  
**THURSDAY**  
**LUCON**

Complete Shows: 1:00 - 3:04 - 5:08 - 7:16 - 9:24  
Features: 1:28 - 3:32 - 5:36 - 7:44 - 9:52

**MICHIGAN**

Now!  
"A RACY, RIOTOUS NEW COMEDY HIT!"

DEBBIE REYNOLDS  
TONY RANDALL  
PAUL DOUGLAS  
"The Mating Game"

ADDED  
Cartoon "The Flying Cat"  
"Safari City" &  
"Latest World-Wide News!"

Michigan State University  
**FOREIGN FILM SERIES**

presents  
**"WITH A SONG IN MY HEART"**  
(American)

Technicolor Musical  
starring  
**Susan Hayward Rory Calhoun David Wayne**  
(Jane Froman on Sound Track)

voted  
One of "Ten Best" in 1952  
**FAIRCHILD THEATRE**  
Monday and Tuesday,  
April 27 and 28  
7 and 9 p.m.  
Admission: 50c

**'Old and New' Shine In NAAU Gym Meet**

Two Spartan gymnasts—one too "young" and one too "old" for Coach George Szypula to use on his squad this season—sparkled in the National AAU meet Friday and Saturday at Amherst, Mass.

Freshman Steve Johnston finished third on the trampoline, ranking ahead of such successful varsity men as Michigan's Dick Kimball. But it was a Michigan freshman, Ron Munn, who won the event to give promise to next year's crop of Wolverine gymnasts.

Frank Hailand, who made his collegiate name with the University of Illinois as NCAA tumbling champion, was third in tumbling, fifth on trampoline and seventh in free exercise. He is presently an assistant Spartan coach and is working on his master's degree.



DUFFY TALKS OVER strategy with his players at Saturday drills. The Spartans ran their second full-scale scrimmage of the season at the stadium.

**Martin Has Backing  
Duffy's Fullback Woes Are No More**

Spring football practice is just two weeks old and Daugherty has his fullback problem already solved.

That fact was made clear after Saturday's full-scale scrimmage which saw a Green team composed of first and second stringers score six touchdowns to one by a White team of third and fourth stringers.

Going into spring drills Daugherty was concerned about the knee of Blanche Martin injured last spring. But two scrimmages have dispelled those fears.

The two scrimmages have also shown that four other fullbacks on the roster are more than adequate replacements for Martin.

Five of the Green TD's were scored by fullbacks with Carl Charon scoring three, Martin and Park Baker each scored one. Halfback Gary Ballman, a sophomore, rambled for the marker.

John Sharp, a Flint sophomore, scored the White TD in the scrimmage on a pass from Leroy Loudermilk. The covered 50 yards.

Martin plunged for the TD after he and Herb Adair toted the ball from the Green yard line.

Charon replaced Martin, scored from the 15, one of the last scores being the spectacular. The Boyne fullback took a short pass from Larry Blesat and rambled the end zone. A key block thrown by Paul Rochester.

Baker plunged from the 40 for his TD after runs of 12, 15, five yards. Ballman scored the three.

Dannie Ane, running with Whites, had two long runs, one for 50 yards. He punned good yardage, also.

**IM Schedule**

**SOFTBALL**

JG 2 Emmonts 1 vs. 2  
OC 1 Butterfield 3 vs. 7  
OC 2 Butterfield 2 vs. 4  
OC 3 Butterfield 1 vs. 1  
DH 1 Bryan 6 vs. 8  
DH 2 Bryan 2 vs. 4  
SP 1 W. Shaw 8 vs. 10  
SP 2 W. Shaw 2 vs. 3  
SP 3 E. Shaw 9 vs. 10

**VOLLEYBALL**

Gym 1 Court 1  
8:00 Elsworth vs. Lord Boomers  
8:30 Vets vs. Hoopes  
Gym 1 Court 3  
8:00 Coral Gable Vets vs. Off and On  
8:30 Marine Vets vs. Phantoms  
Gym 2 Court 4  
8:00 C.S.O. vs. Evans Scholars  
8:30 Emmonts 7 vs. 8

April 29, 30, May 1, 2  
Wednesday - Saturday  
8:15 p.m.

Matinee May 2  
Saturday  
2:00 p.m.

**MSU PLAYERS**  
present  
*Moliere's Rollicking Comedy*  
**The Imaginary Invalid**

Arena Theatre Auditorium  
All Seats \$1.00  
General Admission

Tickets available now at Union Ticket Office

Genuine  
**MEXICAN FOODS**  
TORTILLAS FRESH BAKED  
Ponchitos, Tamales,  
Mexican Baked Goods,  
Served Daily Also Available  
in Take Out  
**TORRES** Mexican Bar  
and Restaurant  
124 E. 67. River Ph. IV 4-1

**HUMANITIES**

Basic 241, 242 and 243 are  
able in time-saving study  
aids. Outlined summaries of  
each assigned reading. \$4  
each.

**MILLS TUTOR SERVICE**  
Southern Methodist University  
Box 294 S.M.U.  
Dallas 5, Texas

**BOOK SALE**

9c AND UP  
NEW TITLES ADDED DAILY  
AT  
**GIBSON'S**  
UNIVERSITY BOOKSTORE  
(In the People's Church Block)

*"I see your husband's after her Camels again!"*

More red-blooded skiers chase after Camels than any other cigarette today. The Camel blend of costly tobaccos has never been equalled for rich flavor and easygoing mildness. It stands to reason: the best tobacco makes the best smoke.

Leave fade and fancy stuff to beginners...  
**Have a real cigarette - have a CAMEL**

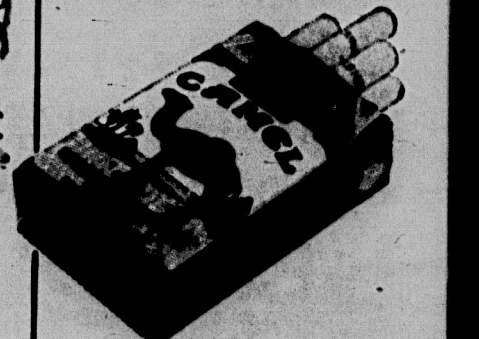

# Spartan Nine Takes Two Of Three From Wolves

The Spartans took two of their three games with the University of Michigan this weekend in their 1959 Big 10 baseball season.

The Kobsmen eked out a victory in Friday's single at Ann Arbor and won 7-12 in the top half Saturday's home twin bill. Wolves gained revenge, however, by coping an exciting thriller in the nightcap.

The two weekend victories and one defeat put the Spartans in second place in the Big 10 standings behind the University of Minnesota and Illinois who swept their opening series.

Capt. Dick "Moose" Radatz went all the way in Friday's contest, holding the Wolverines to only six hits. He staved off a ninth inning rally after one run had come home by striking out the last two men with the tying run on third base.

Radatz added his own cause in the ninth inning when he doubled first sacker Bill Schuchman home from second with

what proved to be the winning run.

Centerfielder Al Luplow, second baseman Dean Look, and Jerry Lumlanski, who had just returned to the line-up at third base, led the Spartan hit parade.

Fifty-five total bases, 29 runs, and 33 hits highlighted the wild opener of Saturday's double-header at Old College Field.

Mickey Sinks, who has been the Spartans' No. 2 hurler so far this season, was chased in the third inning after getting only one man out.

He allowed five runs and 10 hits.

Bob Raulas came on to put out the fire, but it took Don Sackett, who has seen limited action this season to halt the Wolverine attack. Sackett gave up only two runs and three hits in the final four frames.

Two Spartans, Luplow and first baseman Bill Schuchman, blasted drives over the right-field fence.

Sackett got credit for the victory, the second game, scheduled to go only seven innings, went the full nine frames as Craig lost a 2-1 heartbreaker.

Van Sciever allowed only six hits in the game, but two fielding miscues in the ninth by centerfielder Johnny Russell allowed the winning run to come home.

Jerry Lumlanski clinched a fine series by getting two of the Spartans' six hits.

The Kobsmen threatened with two men out in the ninth when Sinks, playing first for the first time this season, doubled. Right-hander Bob Marcereau of the Wolves stifled the budding rally when he forced Pat Sartorius, pinch hitting for Van Sciever, to ground out.

The Spartans will be on the road for four games this week, but return to face Wisconsin on Friday, May 8 at Old College Field.

# Track Team Finishes Second at Drake Relays

Michigan State's distance relay team came up with their second place finish Saturday in the 50th annual Drake relay held at Des Moines, Iowa.

At week at the Ohio State track, the team composed of Jim Castle, Jim Carr, Fordy Medy and Bob Lake lost by one-tenth of a second to Notre Dame. Their time at Columbus was 16:02.3.

However, this week, with Don Marsh replacing Carr in the one-quarter mile leg of the event, the team covered the distance in 9:58 while losing to a strong Stanford quartet.

In the 400, Willie Atterbury, who is scholastically ineligible, placed third behind world record holder Glenn Davis of Ohio State and Purdue's freshman sensation Dave Mills.

Meanwhile, at the Michigan Open track meet in Ann Arbor Saturday Zach Ford set 100 and 220 yard dash records with times of 9.8 and 21.1 seconds respectively. The records were not allowed, however, because of a strong wind.

Next Saturday the team will face Wisconsin at Ralph Young Field in the undermen's only home meet of the season.

# Baseball Team Ties First With GMU

Michigan State's sailing team tied in a tie for first place in the 30th annual Drake regatta held at Des Moines, Iowa.

General Motors Institute placed first in the regatta, followed by the Ohio State team. Michigan State finished with 46 points, but because it possessed more second finishes than MSU, the trophy was awarded to the Flint team.

Other teams participating in the Michigan Afterguards, De- Institute of Technology, JC and Baldwin Wallace.

# Major League Standings

AMERICAN LEAGUE					NATIONAL LEAGUE				
Team	W	L	Pct.	GB	Team	W	L	Pct.	GB
Cleveland	10	4	.714	—	Los Angeles	9	5	.643	—
Tampa Bay	9	5	.643	1	Milwaukee	7	4	.636	1/2
Chicago	9	5	.643	1	San Francisco	6	6	.500	1/2
Minnesota	7	6	.538	2 1/2	Cincinnati	7	6	.538	1 1/2
St. Louis	6	7	.462	3 1/2	Chicago	7	7	.500	2
Philadelphia	6	7	.462	3 1/2	Philadelphia	5	7	.417	3
Pittsburgh	6	7	.462	3 1/2	Pittsburgh	5	7	.417	3
St. Louis	6	8	.429	4	St. Louis	4	11	.267	5 1/2
TROIT	1	12	.083	8 1/2					

**SUNDAY'S RESULTS**  
 Cincinnati 11, Milwaukee 10  
 San Francisco 3, Chicago 2  
 Los Angeles 17, St. Louis 11  
 Pittsburgh 8, Philadelphia 2, 10

**TODAY'S GAMES**  
 San Francisco at Philadelphia (N)—Antonelli (3-0) vs. Roberts (1-1)  
 Los Angeles at Pittsburgh (N)—Drysdale (2-1) vs. White (0-2)  
 Chicago at Milwaukee (N)—Smith (0-0) vs. Miller (0-0)  
 Only games scheduled.



# Madison Avenue...

Yes, up and down as alley you'll find the smartest account execs call for Coke during important meetings. The cold crisp taste, the real refreshment of Coca-Cola are just what the client ordered. So up periscope and take a look into the situation. Ad man of the future!—start your training now—climb into a gray funnel and relax with a Coke!

**BE REALLY REFRESHED...HAVE A COKE!**

Bottled under authority of The Coca-Cola Company by LA-SALLE COCA-COLA BOTTLING COMPANY Lansing, Michigan

# State News SPORTS

Night Sports Editor  
April 27, 1959  
Larry Miller  
Page Five

# State Golfers Win Triangular Match

Michigan State tuned up for its Big 10 golf season opener at Northwestern next week with a pair of wins over Western Michigan and Central Michigan Saturday at Forest H. Akers golf course.

Despite losing four of seven individual matches to Western Michigan, Coach Ben Van Alstyne's Spartans outlasted the Broncos, 12-9. Michigan State handed Central Michigan a 14-4 loss, while the Broncos trounced the Chippewas, 17-1.

Steve Miller, medalist for the

Michigan State team, won 2 1/2 points from Bruce Ann Forester, who shot an 80 in the sixth match. Captain's pairing number two, won three points from Fred Osborne, and Smith, in the fifth position, took three from Al Martin.

Miller, Caplan, Smith and Baldwin all swept their matches against Central Michigan. Brown took two points against Carl Munson.

The Spartans travel to Evanston, Ill., next weekend for a quadrangular match against Notre Dame and Big 10 opponents Northwestern and Wisconsin.

# MSU Fencers Place in State Championships

Six representatives of MSU earned places in the Michigan State Fencing Championships held this past weekend at Birmingham, Mich.

In the Men's Division, Chuck Schmitter Jr. won the epee championship by pulling an upset win over an MSU alumnus, Dick Barry, who is the national champion.

Two other alums, George Thomas and Fred Freinheid, placed third in saber and fourth in foil respectively.

In women's competition, sophomore Judy Goodrich took first place honors in the foil division while Mary Saghy placed fourth.

For the Finest Dance Music It's the "Smith Jackson Combo" (Denny Stevens (Formerly Jim Voorheis)) "The Play Boys" (Harris Jackson "Jack Brown" Plus Many Others) Phone the Bud-Mor Agency TV 2-6224

**FREE**

1/2 Gallon Coke, Root Beer or Orange with 2 - Reg. One Item Pizza

DELIVERY 8:30 P.M. - 1:30 A.M.

**VARSITY DRIVE IN**

(ED 2-6517)

# Netters' Late Rally Edges OSU

Trailing 4-2 going into the doubles division, the MSU tennis team put on a spirited rally Saturday to top all three doubles matches and edge Ohio State 5-4 in their opening conference meet at Columbus.

Roger Plagenhoef and Ron Mescall were the heroes for the Spartan netters. They were the only double winners for State in the exciting meet whose out-

come remained in doubt until the final match of the afternoon.

Plagenhoef, a sophomore, was competing in his first Big 10 tennis match and came through in the tight spots to enable State to register its narrow margin of victory.

Mescall formed the other half of the doubles team combination that provided the impetus for three straight doubles victories. He, along with Plagenhoef, made up the doubles duo that started the Spartans' delayed rally.

Plagenhoef had lost four of six doubles matches, the only one being Mescall's and Plagenhoef's.

The No. 1 singles were won by Larry Biederman of Ohio State. He defeated Bill Hertz, 6-3, 6-1. Chuck Cary of OSU continued the Broncos' domination by defeating Doug Smith, 2-6, 7-5, 6-3. DeWay Nason captured the state title over the Pines Hoffman, 6-3, 2-6, 6-4 in the No. 3 spot.

Plagenhoef then turned the tide temporarily when he beat Jake Schlosser, 6-7, 10-8 in the

No. 4 position. Jack Archer shoved MSU further in the hole, however, as he edged Bob Sarsak, 6-3, 6-4.

Mescall then turned in his singles triumph, defeating Hal Cunningham, 5-7, 6-2, 6-1 in the No. 6 slot.

The doubles teams of Hutchins-Smith, Hoffman-Sarsak and Mescall-Plagenhoef swept through their opposition to provide the close margin of victory.

Tuesday finds the team traveling to Detroit to take on a non-conference opponent, Wayne State.

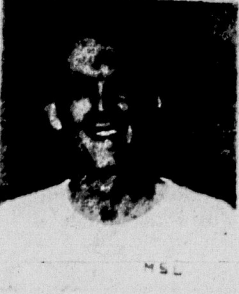

RON MESCALL... double winner ...

# SUMMER ADVENTURE! JOBS IN U.S. - 38 COUNTRIES!

U.R.A. has completed its EXTENSIVE STUDY of COLLEGE STUDENT SUMMER EMPLOYMENT problems & has compiled its exciting new STUDENT SUMMER EMPLOYMENT DIRECTORY—1959, with over 100,000 summer listings in 50 STATES & 38 countries.

SHIPS — TRAVEL — RANCHES — TV — INDUSTRY — RESEARCH — RESORTS & HOTELS GOVT — RADIO — STUDY — OIL CO'S — CONSTRUCTION — FARMS — NAT'L & STATE PARKS — CAMPS — more!!

Includes names, salaries, positions, etc., RESUME — EMPLOY. FORMS... EVERYTHING! Compare this value for OVER 100,000 LISTINGS! Applications must be in before May 15th... Edition LIMITED. Send \$3.00 (chk/mo), name & address to:

UNIVERSITY RESEARCH ASSOCIATES — 17  
510 MADISON AVENUE, N.Y. 17, N.Y.  
... Research in the direction of new horizons ...

**WALLACE'S new easy-to-wear CONTACT LENSES**

safe  
comfortable  
backed by Wallace's 24 years of dependable optical service

DR. W. C. JENSEN  
DR. R. C. JONES  
DR. J. R. NIXON

Registered optometrists

**WALLACE OPTICIANS**

Fast Lenses — State Theater Bldg. Lansing—107 N. Washington

**Dry Clean Now! FREE STORAGE**

FREE Mothproofing

10% Cash Discount  
Cards Now Available

Laugh at the Weather  
Let Us Water-Proof Your Coats.

Compare Our Prices!! Free Parking At Rear

**One Hour Martinizing**

WE ALSO RENT TUXEDOS  
LUCON THEATRE BLOCK

**PI KAPPA PHI**

INVITES YOU TO

**OPEN RUSH SMOKER**

MONDAY 7-9 P.M. APRIL 27

507 E. GRAND RIVER  
ACROSS FROM BERKEY

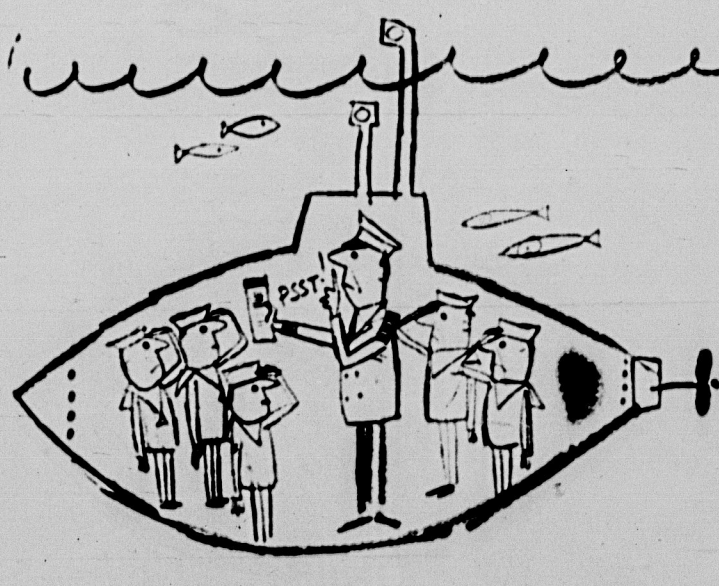

When things get too close for comfort

**Old Spice STICK DEODORANT** comes to the rescue fast!

- Old Spice Stick Deodorant brings you safe, sure, all-day protection!
- Better than roll-ons that skip.
- Better than sprays that drip.
- Better than creams that are greasy and messy.

NEW! RUBING CAP FOR INSTANT USE

By land or by sea—you need this Social Security!

## Seniors of the Week



Photo by Marr Kitt  
**TONI HORSTMAN**

Selected for seniors of the week are Toni Horstman, Berkeley, and Hank Mason, Wyandotte.

Toni has been Union Board Secretary and has participated in Greek Week, J-Hop, Union Board Week and the Activities and Water Carnivals. She has also been Career Carnival Banquet Chairman.

For her sorority, Pi Beta Phi, she has been secretary, activities chairman and rush chairman. As a freshman she served as

Fresh-Soph Council coffee hour chairman. In her dorm she served on house council, worked on the newspaper and participated in volleyball and softball intramurals.

Toni has also worked with many talent shows on campus and on the Spartan and the State News.

A social science major with a 2.9 average, Toni plans on a teaching career in Hawaii after she takes a trip to Europe.

Hank Mason is chief justice of the AUSG Student Traffic Appeal Court.

An Honors College student majoring in finance and accounting, Hank is treasurer of Beta Alpha Psi accounting honorary.

His other honors include Phi Eta Sigma, freshmen merit honors, Blue Key and an outstanding junior award. His all-university average is 3.3.

Hank is a member of the MSU Men's Glee Club, the MSU Symphony Orchestra, the All-University Chorus and the Jazz Society of West Circle Drive.

As president of his fraternity, Delta Sigma Pi, he has been active in the IFC President's Council.

He is also a member of the Vets Assn.



Photo by Marr Kitt  
**HANK MASON**

### Tuesday Deadline Set For Float Material

The following Water Carnival material is due in 317 Student Services between 2-5 p.m. Tuesday, title of float, title of music and arrangement, sketches of plans, drawn to scale, copies of continuity, \$10 check for song arrangement, \$20 check for float deposit, request for special permissions.

## Exceptional Child Series Begins Today

Beginning today, WMSB-TV will present a series every Monday on the "Exceptional Child" at 11:30 a.m. according to Bob Rowland, traffic and continuity director of WMSB.

The program's aim is to correct the public's misconceptions concerning the capabilities, needs and desires of the exceptional child.

The children appearing on the series actually have the problems being demonstrated. They vary from the gifted to the mentally or physically handicapped child. The way their problems are met and solved is demonstrated by filmed case studies in typical environmental situations.

The 15-week series was produced by Syracuse University for the National Educational Television and Radio Center.

### Polio Epidemic

NEW YORK (AP)—Polio epidemic "storm warnings" are becoming serious across the nation, the National Foundation reported Sunday.



State News Photos by Jim Johnson

GLENN HARTMAN, Pontiac Junior, receives the keys to a 1961 "Merry Olds" from Norm Baker, local Buick dealer. Hartman, a candidate for senior president, is staging an "old fashioned campaign" this week.

## Carillon Concert Scheduled June 14 at Beaumont Tower

Famed Belgian carillonneur Staf Nees is launching his first American concert tour, a seven-week trip which will bring him to MSU June 14.

Serving as manager of the 13,000-mile tour is Wendell Westcott, MSU carillonneur who studied with the European musician and teacher in 1956. Concerts are scheduled in 35 American and Canadian cities.

The June 14 concert at MSU will be a dedicatory performance on the completed 47-bell carillon atop the university's Beaumont Tower.

Three other Michigan performances are scheduled for the Belgian artist—May 31 concerts at Memorial Church in Grosse Pointe Farms and Christ Church Cranbrook in Bloomfield Hills, and June 1 at the University of Michigan.

Staf Nees is city carillonneur at St. Rombout's Cathedral in Mechelen, Belgium and director of the "Jef Donyx" International Carillon School located there.

He also serves as professor at the Belgian College for Sacred Music, conductor of the Royal Orchestra and Choir and organist at Our Lady of Hanswyk Sanctuary.

Mr. Nees, who has composed a considerable body of Carillon music, has trained carillonneurs throughout the world.

### Trout Voted Head Of Honor Society

Dr. G. Malcolm Trout, professor of dairy, was elected president of the MSU chapter of Phi Kappa Phi, national honor society, at a recent meeting.

Other officers are: vice-president, Dr. James Anderson, mechanical engineering, secretary, Dr. James Dye, chemistry, treasurer, Dr. John Neller, physiology and pharmacology, Journal correspondent, Miss Barbara Hanna, basic college.

### Teachers' Union Opposes ROTC

Members of the MSU Teachers' Union, American Federation of Teachers, Local 1310, have approved the following resolution: "We believe that it is educationally unsound to have ROTC on a compulsory basis."

Union members balloted by mail last week. A statement, printed on today's editorial page, was issued Sunday by the Union, giving the reasons on which it based its decision.

## MARRIED STUDENTS

### Kent Deluxe Cleaners

Offers you

one pair pants or one skirt (plain)

**CLEANED FREE** with a

\$3.00 order accompanied by this ad.

Offer good this week only. PLUS

### FREE

- S&H Green Stamps
- Summer Storage
- Moth Proofing
- Minor Repairs

for Pickup & Delivery

Phone IV 7-0622

## KENT DELUXE CLEANERS

2911 S. Washington

at . . . the tog shop

# Special Selling — Wash 'n' Wear Suits

75% dacron - 25% cotton

Save . . . . \$7.50

The classic of Wash 'n' Wear Suits - Feather light yet it rarely wrinkles — and it wears and wears.

- Colors:
- Navy Blue
  - Olive
  - Dark Brown
  - Dark Grey



Regular - Price

\$39.50

FEATURE - PRICE

\$ 32

You Save

\$7.50

SHOP AND COMPARE

YOU'LL

RECOGNIZE THE VALUE

## The Tog Shop

Lucon Theater Bldg. - East Lansing

# SHEPARD'S

EAST LANSING STORE OPEN WEDNESDAYS UNTIL 9 P.M.



For the ACTIVE Woman . . .

On the golf course, the campus or indoors

Over the waves you p

## FLOTILLA

Jet-propelled comfort, to conserve your energy, lengthen your stride, shorten your day!

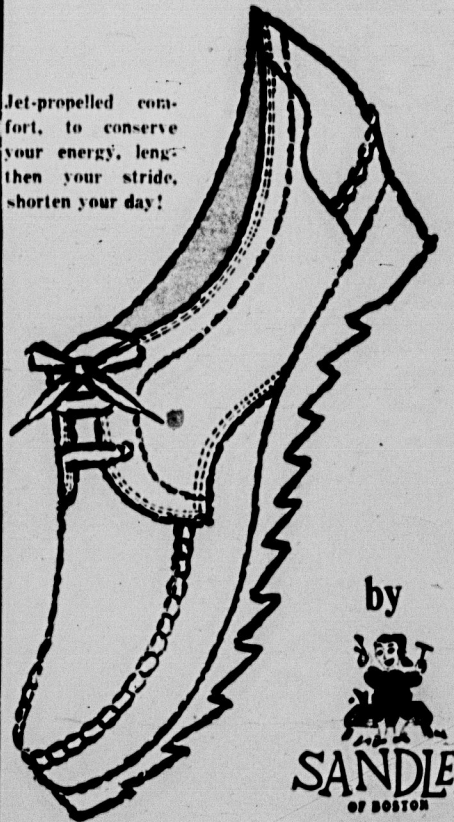

by SANDLER OF BOSTON

Sandler's exhilarating, accelerating shoe with the fabulous RIPPLE sole . . . Resilient rubber "waves" absorb the shock of every step . . . glide you forward with effortless ease. Blissful buoyancy for campus, home or golf course . . . for all women who work, walk or get weary!

ONLY

\$11.95

Size 6 1/2-10; widths AAA B. Choose from Havana brown or white.

Charge it! YOUR ID IS YOUR CHARGE-A-PLATE

## Shepard's SHOES

Right Across From the Home Economics Building  
EAST LANSING 317 EAST GRAND RIVER AVENUE  
DOWNTOWN LANSING 326 SOUTH WASHINGTON AVENUE  
Parking - City Lot Rear Entrance  
Ask Us About Free Parking