

Michigan State News

Serving MSU For 50 Years

VOL. 31, No. 36

EAST LANSING, MICHIGAN—FRIDAY, MAY 22, 1959

PRICE 5 CENTS

Herter Gives Warning to Russia

Challenges Unjustified Charges

Says West Action Only for Protection

GENEVA (AP)—U.S. Secretary of State Christian Herter warned Soviet Foreign Minister Andrei Gromyko in the Big Four conference Thursday against making "unjustified accusations" against NATO of aggressiveness.

Herter, who had not planned to speak Thursday, suddenly broke into the debate on a German peace settlement to challenge Gromyko's charges.

He hoped the accusations and invective will be halted, Herter said, because Gromyko's statements could lead to creation of "very serious tension in the conference."

The Western powers have only taken "prudent action to protect themselves," Herter said, in response to actions started by the Soviet Union.

The West has always contended that Russia initiated the arms race and that the North Atlantic alliance and other Western pacts constituted a response to the Soviet challenge.

Herter made what amounted to a rebuke to Gromyko a short time before the U. S. Secretary was to play host at dinner in the Soviet minister as well as Britain's Selwyn Lloyd and Maurice Couve de Murville of France.

Gromyko got into his charges against the West in a speech renewing his arguments for a peace treaty to be signed with each side of divided Germany.

Western spokesmen once more rejected the proposal. Ambassador Wilhelm Grewe of West Germany specifically denounced a provision in the Soviet plan for a German confederation. He said it was designed to paralyze West Germany.

Hamilton's Replacement Suggested

The faculty suggestions for a new vice president for academic affairs have been submitted to President John A. Hannah.

The final decision now rests with him, said Dale Hathaway, chairman of the committee for selection of the new vice president.

President Hannah asked the eight-member committee to secure suggestions from the faculty for a new vice president when Dr. Thomas Hamilton resigned.

Hamilton resigned in order to accept the presidency of State University of New York.

The participation of the faculty was good, said Hathaway, and the choices indicated that thoughtful consideration was given to each selection.

A significant number of the faculty were recommended, but a relatively few received wide spread support, he said. There were some off-campus choices, but none received the support that on-campus nominations had received.

It will probably be a man who has had experience himself in scholarly activity, and if possible, administrative ability, Hathaway said.

This appeared to be the general consensus of those who submitted their selections, said Hathaway.

Tickets Available

Commencement tickets, two to each graduate, will be distributed Monday and Tuesday at 225 Student Services. ID will be needed to pick up the tickets.



AGRICULTURE COUNCIL members staff busy Council on roast Thursday at the soccer field. happy outlooker at the annual Agriculture

Syndicate Members Indicted

Federal Agents Check Criminals

NEW YORK (AP)—Twenty-seven delegates to the 1957 Apalachin underworld conclave were indicted Thursday for defying the government's attempts to determine its purpose. It was one of the biggest federal crackdowns ever on the national syndicate that allegedly controls organized crime.

Federal agents began a coast-to-coast roundup of the defendants shortly after sunrise. They were being held in bonds as high as \$100,000 for appearance later in federal court here.

They face up to five years each in prison if convicted. The charge is conspiracy to obstruct federal justice.

Most of the 63 delegates to the underworld convention were little known to the general public before Apalachin. But the government contends they formed the executive board of "the largest criminal syndicate in the country."

The Apalachin, N.Y., meeting was held Nov. 14, 1957, at the lavish hill top home of Joseph Barbara. It was broken up by state police who could not, however, find any charges for holding the 63 delegates.



GLASS MENAGERIE cast members (l-r) Jack Merr; Lynda Myles, Woodmere, N.Y., freshman; talk over last minute stage matters in a dressing room before Thursday night's performance. Sue Mills, Sandusky Junior; Jed Davis, director.

'To Dance Is to Live'

Theme Sparks Dance Program

By ANNETTE KRAUSE

"To Dance Is To Live" was proven Wednesday night when the HPER department presented its dance production in the Women's Intramural building.

Members of the Dance Production Class, Orchestra, and Promenaders danced their way into the audiences hearts with a gay opening number "How-Dee-Do."

A comical number, "Four On a String" followed, featuring human marionettes. Their mechanical movements gave a stirring impression of dolls.

A group of children at play were gaily depicted by Lena Boelter, Maxine Harris, and Martha Reiss in "Happy Day."

"Round We Go" a merry-go-round number closed the first part of the program.

The second part, "The World Around Us" opened with a bull fighting scene complete with torreador.

A dream sequence "Lost, But Not Forever" was danced by Joan Brede in an interpretation of a person dreaming and remembering something that made her angry.

"Banda" followed depicting a Caribbean folk tale concerning two girls and the devil.

The emotions of discovery, enjoyment, boredom, anger and resignation were portrayed in "Wall of Loneliness" danced by Donald Bumgardner. The movements of the dancers body showed perfect control in turning the words into meaning.

"Jazz-From Then to Now" themed the third part of the program.

"Southland" a typical southern jazz number and "Inhibition-Exhibition" gave jazz lovers a taste of the real thing.

A charleston portrayed the wealth of feeling in jazz communication. Dancers included Bonnie Balzer, Becky Habel, Don Randall Jr., and Phil Tietzel.

Part four of the program "Subjective or Introspective" opened with "One Touch" a religious number taken from Mark 5:24-25.

"Les Mouches" showed that anyone can live in a web but a spider and "Dox Hope Vanish" was an outstanding solo by Kay Ward.

The finale "Campus Capers" wove various themes into one mass number. "Fall Fever," "Dream Dancing," "Steady Study," and "Final Fling" were danced by various members of the cast.

The show ended with variations of rhythm in the MSU fight song.

Republicans Threaten Veto

House Passes Housing Bill With 4-Year Rent Provision

WASHINGTON (AP)—The House Thursday passed a \$2,000,000,000 housing bill including provision for a four-year rent provision for additional low-rent housing.

The amount and the public housing feature are at odds with President Eisenhower's declaration the bill certain vote if finally enacted.

The House-passed bill now in a Senate-House conference to compromise differences in the two branches. The earlier this session passed \$2,000,000,000 housing bill, its big issue was the lack of continued public housing.

Orchestra Plans Spring Concert

MSU Orchestra, conducted by Louis Potter Jr., will present spring concert in Fair Theater Sunday at 4 p.m. The concert will be broadcast by WKAR.

The orchestra will open the concert with two selections from "Porgy and Bess" by Rimsky-Korsakov.

Programs for Piano and Organ composed in 1958 by the late Taylor at work by a Master of Music in composition, will be featured by the composer.

House Democrat Rages Over Tax Compromise

EAST LANSING (AP)—An explosion by a House Democrat today marked the end of another negotiating session between Republican and Democratic legislators seeking a compromise on taxes.

Show to End Michigan Week

Michigan Week in the Arts, a special program dedicated to the cultural activities of Michigan, will climax Michigan on Channel 10 at 4 p.m. today.

Performers in dance, art, drama and literature, will be cooperating in a program presented by WILX-TV.

The program, sponsored by the Young Socialists Club, will feature Bob Himmelman who will sing and play the guitar in the course of his lecture.

Highlights Talk

American folk music and labor songs will accompany a talk on the history of the American labor movement Sunday at 4:30 p.m. at the Union. The program, sponsored by the Young Socialists Club, will feature Bob Himmelman who will sing and play the guitar in the course of his lecture.

Students Paid By University

Despite lack of state appropriations student payroll was met today.

The payroll is a comparatively small one, amounting to \$64,000, according to Merrill Peterson, assistant to vice-president in charge of business and finance.

The next payroll, May 29 is a double payroll which will include labor pay and salaries of faculty and staff month-end pay. Funds for this payroll have not been issued by the state legislature as yet.

Twenty-seven hundred university students are involved in today's payroll. Despite the present financial crisis, Phillip May, vice-president in charge of business and finance, has reassured students that their pay would continue as long as possible.

Trustees to Review New Housing Rules

President John A. Hannah will discuss a new set of housing regulations with the Board of Trustees today at its regular monthly meeting. The board will meet at the MSU-Oakland branch at 10 a.m.

The regulations will later be submitted to Dr. Hannah and an administrative group for final approval.

If approved, the regulations will be an administrative policy, and not a Board ruling.

The proposed regulations are: Housing regulations for all undergraduate students:

1. All first year students must reside in the residence halls for at least one year. (Veterans, married and local residents excepted). A veteran for the purposes of these regulations must have served at least 21 months in active status in one of the United States military services.

2. Alcohol is prohibited in the living quarters of students at MSU.

3. Students are prohibited from having members of the opposite sex in their unchaperoned living quarters.

4. The same rules of conduct are in effect for students regardless of where they reside, on or off campus.

5. Anyone commuting from home beyond a 50-mile radius must have special permission from the Dean of Students.

Housing regulations for single male undergraduate students:

1. All single undergraduates are required to live in quarters approved by the university as meeting required standards of safety and sanitation and where reasonable standards of behavior and decorum will be maintained. Supervised quarters will be required except as noted in (2).

2. Unsupervised quarters may be approved for single men living away from home only for men enrolled in the upper colleges (or veterans as defined above), at least 21 years of age, and with a minimum grade point average of 2.0.

3. The housing area in which quarters may be located shall be bounded by Mount Hope Road on the south, east to North Okemos Road, on the west, Pennsylvania Avenue north to Saginaw, then north on Wood Street to include Hopwood Acres and then east to take in the annexed part of East Lansing to Abbott Road, Abbott Road south to Saginaw, east to North Okemos Road.

4. Each landlord requesting the university to approve his facilities for a student residence must agree to determine the eligibility of each student negotiating a rental agreement with him.

5. Inspection for approved quarters will be made from April 1st to September 15th of each year for the ensuing year.

Pledge Trick Creates Fire Hazard

Fraternity pledges piled eight to 12 inches of straw in the Sigma Chi house early Wednesday morning to create an extreme fire hazard.

"Although this was done as a prank," John Patriarche, East Lansing fire marshal, said, "the Sigma Chi pledges were not using very good judgment. The smallest spark could have started a flash-fire which the fire department would not have had the slightest chance to extinguish."

Legal action against the eight pledges is now pending further investigation.

Highlights Talk

American folk music and labor songs will accompany a talk on the history of the American labor movement Sunday at 4:30 p.m. at the Union. The program, sponsored by the Young Socialists Club, will feature Bob Himmelman who will sing and play the guitar in the course of his lecture.



... lab assistant inspects part of \$50,000 machine ...

MSU Spends \$50,000 For Bubbler

"Turn on the bubble machine" is the familiar call heard in MSU's physics research department.

Dr. Joseph Ballam, associate professor of physics, is heading the research program dealing with a bubble chamber that investigates the fundamental particles that make up the nucleus of the atom.

Work began a year ago last summer at the cosmotron of the Brookhaven National Laboratory, Long Island, N.Y., when 60,000 photographs of high energy interactions were taken as a result of the process discovered by Prof. D. Glaser of the University of Michigan.

MSU's bubble chamber is estimated at \$50,000 according to Ballam. It is being financed partly through the University and the National Science Organization.

Ballam is presently working with the University of Wisconsin's research group headed by Prof. W. D. Walker. The two groups are planning an expedition again this summer at Brookhaven with the intention of creating another chamber.

School Slates Sale

The Spartan Co-op nursery school will sponsor a rummage sale Monday 9-3 at the South Lansing Community Hall.

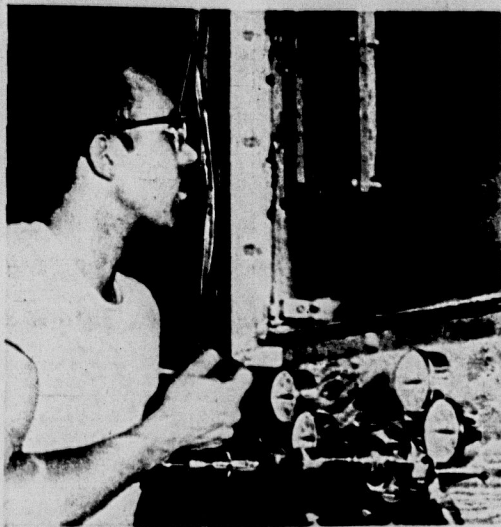

... watching the bubbles burst ...

no fishin' around...

... for compliments. They come naturally when you are attired in flashy deck pants or surfers straight from California. And girls — you've got 'em hooked when you wear stunning boat neck shirts in navy, red or white.

All fashions from California in look-alike styles for men and gals.

Robbie's His & Her Shop

207 MAC ED 2-1758

NATIONAL FIRM PAYING FOR YOUR MOVE?

"ALLIED handles more national account moves than any other ..."

Your firm will respect your choosing us to move you ...

Call

Acme Movers & Storage INC. IV 9-6434

"But it's not as good as breakfast at Odam's"

I'm not a complainer, but the breakfasts I've been getting lately ... well, they've been lacking.

I've tried raising a fuss, but there has been absolutely no action.

So, I've decided as soon as I learn to use a fork I'm going to start my day with a Spartan Breakfast at Odam's. But until then I'll settle for a roll and coffee.

If your breakfasts have been lacking too, enjoy your favorite kind of breakfast at Odam's.

Odam's

Attend Church This Sunday EAST LANSING CHURCHES

MARTIN LUTHER CHAPEL

SUNDAY SCHEDULE

Morning Worship 10:00 and 11:15 (Missouri Synod)
444 Abbott Road
Chapel ED 2-0778

Sermon: "EVIDENCE OF THE TRINITY"

9:15 Bible Study
Cost Supper, Gamma Delta Program 6 p.m.
Vespers 8:15 p.m.

Interim Pastor, Rev. Donald Orner
2044 Dean Ave.
Nott, Michigan
Parsonage No. OX 9-2140

UNIVERSITY LUTHERAN CHURCH AND STUDENT CENTER

(National Lutheran Council)
Division at Ann Street
Two blocks North of Berkey Hall
ED 2-2571 or ED 2-2735

SUNDAY SERVICE
9:00, 10:15, and 11:30

Holy Communion at all Services

Sermon: "THE MIND OF THE LORD"
Student Seminar: 11:30 a.m.

U.S.A. Alumni Chapel
J. S. Whale distinguished visiting professor

All Faculty and Students Welcome

PEOPLES CHURCH EAST LANSING

Interdenominational

700 West Grand River at Michigan
REV. C. BRANDY TUFF, Pastor

SUNDAY SERVICE
9:30 and 11:00 AM

Sermon: "Inescapable Question"
11:00 "No and Yes"
Dr. John S. Whale

Church School
9:30 A.M. 11:00 A.M.

Crib room through high school age

CHRISTIAN STUDENT FOUNDATION

140 W. Grand River

Rev. Joseph Porter, Minister

9:30 and 11:00 A.M.

WORSHIP AT PEOPLES CHURCH

9:00 P.M. Campus Vespers
Dr. John S. Whale will give lecture in Social Room of Alumni Chapel.
Topic: "Life and Mission of the Church"
Meet at College House at 1 P.M.
Everyone Welcome

FIRST CHURCH OF CHRIST SCIENTIST

Branch of The Mother Church
The First Church of Christ
Scientist, Boston, Mass.
700 E. Grand River

Church Services 11 a.m.
Sunday School 10 a.m.

Subject: "SOUL AND BODY"

Reading Room
314 W. Grand River

Mon. Wed. Fri. 9 a.m.-5 p.m.
Tues. Thurs. 9 a.m.-5 p.m., and 1 p.m.-5 p.m.
Saturday-9 a.m. - 1 p.m.

All are welcome to attend Church Services and visit and use the Reading Room.

ST. JOHN CHURCH & CATHOLIC STUDENT CENTER

Fr. R. Kavanaugh Fr. P. Zippa
317 M.A.C. Avenue

Sunday Masses
7:30 - 8:45 - 10:00 - 11:30
(Baby sitting at 8:45 & 10:00 Masses)

Daily Masses 6:45 & 8:00 A.M.
Confessions Daily 8:00 A.M. & 3:30 P.M. (after Rosary)
Saturday 4-5:30 & 7:30-9:00 P.M.

CATHOLIC STUDENT ORGANIZATION MEETS SUNDAY
7:45 P.M.
Phone ED 1-9778

METHODIST CHURCH OF EAST LANSING and WESLEY FOUNDATION

Wilson M. Tennent,
George I. Jordan
Ministers

Sunday Worship
9:30 a.m., Red Cedar School
One Block West of S. Harrison Rd.
On Sever Dr.
11:00 a.m., State Theatre
Nursery for both Services

Church School
9:30 a.m., College Class, Wesley House
10:30 a.m., All Ages
Red Cedar School

EDGEWOOD PEOPLES CHURCH

Interdenominational

465 N. Bagdaders Road
(5 blocks north of Grand River)

Rev. Truman A. Morrison, Minister
Rev. Robinson G. Lapp, Minister

Sermon
"WHO SPEAKS FOR MAN"
By Rev. Truman A. Morrison

Church School at 9:30 and 11 a.m.
Crib room through Junior High
Senior High Class — 11:00
High School Fellowship — 7 to 9 p.m.

EASTMINSTER PRESBYTERIAN CHURCH

Rev. Robert L. Moreland, Minister
340 Division Street

SUNDAY PROGRAM
East Lansing Jr. High School, 810 Abbott Road
9:30 a.m. Church School, with Nursery, and Adult Study.

Students are welcome in any of our four adult courses.
10:30 a.m. Worship and continuing Church School for third grade and under.

Sermon
"THE SPIRIT OF THE CHURCH"
STUDENTS WELCOME
Call ED 2-6410 for transportation

EAST LANSING TRINITY CHURCH

720 Spartan Avenue
Rev. E. EUGENE WILLIAMS
Pastor

WORSHIP SERVICES
11 A.M.
"THE LIVING MEMORIAL"
9:00 P.M.
"BECOMING INVOLVED"

OTHER SERVICES
9:00 P.M.
Trinity Collegiate Fellowship
Dr. J. S. Whale Lecturer at the Chapel on Campus

All University Students invited to attend.
10:00 p.m., Wednesday Evening Prayer and Bible Study

ALL SAINTS EPISCOPAL CHURCH

800 Abbott Road — ED 2-1313

Rev. John F. Porter — Chaplain

SUNDAY SERVICES
8:00 A.M. Holy Communion
9:30 A.M. Family Service and Church School
11:00 A.M. Morning Prayer or Holy Communion and Sermon

CANTERBURY CLUB
6:30 P.M. Sunday

OLIVET BAPTIST CHURCH

2016 E. Michigan
Rev. William Hartman, Pastor

Morning Worship 9:00 & 11:00 A.M.
Church School 9:45 A.M.
Youth Fellowship 5:30 P.M.
Evening Services 7:00 P.M.
266-week; Thursday 7:00 P.M.

Bus leaves International Center at 9:15 AM and 4:00 PM. Routed through campus. For information on time and places of stops call IV 2-6410.
(Closed Baptist Church to Campus)

FIRST CHRISTIAN REFORMED CHURCH

265 Marshall St.
Rev. John H. Hofman, Pastor

Morning Service 10 A.M.
Evening Service 7 P.M.

Those who desire transportation to church call Mr. Sob (IV 4-5100) or Mr. Van Vleet (ED 2-3065)

SOUTH BAPTIST CHURCH

South Washington at Moores River Drive

Howard F. Burden, D.D. Desmond J. Bell

10:00 A.M. Bible School Hour, College Class Taught by Dr. David Warriner, Natural Science Dept., MSU

11 A.M. SERMON
"GOD WITNESS IN THIS AGE"
7:00 P.M. SERMON
"GOD MAKES A MAN"
8:30 P.M.
"SCIENCE AND THE BIBLE"
Dr. David Warriner

Free bus service leaving Shaw and Farm Lane 9:25 A.M. and 6:20 P.M.
Routed through campus. For further information call IV 2-9182

FIRST WESLEYAN METHODIST CHURCH

North Magnolia Ave. at E. Michigan
Rev. George B. Wilson, Minister

Sunday School — 9:45 A.M.
Morning Worship — 11:00 A.M.
Youth Service — 6:00 P.M.
Evening Service — 7:00 P.M.

SPECIAL INVITATION: Unmarried Students to young people Sunday School class taught by Dr. Burton Sherris, a Michigan State Education Consultant.

VISIT THE UNIVERSITY CHAPEL

INTER-CITY BIBLE CHURCH

2827 E. MICHIGAN
Independent Fundamental Pre-Millennial
REV. G. J. TUINSIRA, PASTOR

9:45 a.m. Sunday Bible School
11:00 a.m. Morning Worship
5:00 p.m. Youth Groups
7:00 p.m. Evening Inspirational Service

(Nursery Re-organized For Better Service)
For Transportation call IV 9-7102

LANSING CENTRAL FREE METHODIST CHURCH

Washington at Jefferson

Morning Worship — 11 A.M.
Youth Service — 7:00 P.M.
Evening Worship — 7:30 P.M.

For Transportation Call IV 2-9457

"The Church of the Light and Life Hour"

UNIVERSALIST UNITARIAN CHURCH

2 Holmes at Prospect
(2 blocks South of Sparrow Hoop.)

Sunday Service 11:00 A.M.
Church School and Nursery
Adult Fellowship 2nd Sun-7:30 p.m.

On Campus
Fellowship of Religious Liberals
Sun. 7 p.m. — Room 26, Union
Rev. Gerald E. Wyman, Minister
(House IV 2-2070—Gandy IV 2-2025)

FIRST PRESBYTERIAN CHURCH

Corner of Chestnut
(Fisher Bus Line)

Rev. William G. Eshon, Minister
David S. Fennell, Parish Minister
Nile Harper, Minister of Christian Education

10:00 and 11:30
Two Worship Services
Mr. Eshon presiding at both services
6:00 Sunday evening Calvin Club for single young adults

CENTRAL METHODIST CHURCH

Corner of Capital
(Fisher Bus Line)

9:00 Pulpit Service in Mary-Gabriel Chapel
Worship Services at 9:45 and 11:00 (Trinity) Sunday

SERMON:
"THE GROUND OF JOHN WHEAT"
Paul Morrison presiding
10:00 Baptismal Service in Chapel
6:00 Youth Groups
Central is a Family Church

EAST LANSING UNITY CENTER

400 W. Grand River
BOBIE G. MILLER, Pastor
Morning Worship at 11:00 A.M.

"UNITE WE STAND"
Sunday School 11 a.m.
Bible Class, Gospel Book Clubs, Sermon

Wed. Meetings 8 p.m. Study Class
Topic: "How I Gave Up"
Associated with the Southside Christian Center of East Lansing, Mich.

BETHANY BAPTIST CHURCH

300 E. Pennsylvania Avenue
Lansing

Sunday School 9:45 A.M.
Worship 11:00 A.M. & 7:00 P.M.

Paul G. Smith, Pastor
Associated with the Southside Christian Center of East Lansing, Mich.
For Transportation call ED 2-9-400

ing Field Day Scheduled

fisheries and Wildlife sponsoring its annual Field Day at Brighton in Area Saturday. Afternoon program will trapshooting and archery. Another event will attempt to spot pre-concealed animals with binoculars.

At the conclusion of the afternoon's activities a picnic dinner will be held. Meal tickets are 50 cents.

Caravans will leave for the area at 12 m. and 1 p.m.

TODAY IS SUPER BARGAIN DAY
See Two Feature — All Day Preview!
SUPER-BARGAIN DAY!
Continuous From 1 p.m.
BARGAIN DAY SCHEDULE:
"ALIAS JESSE JAMES" — 1:26-5:11 & 9:00 p.m.
"WARLOCK" — 2:58 - 6:43 & 10:32

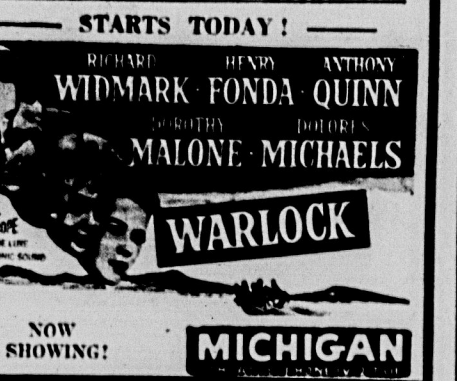
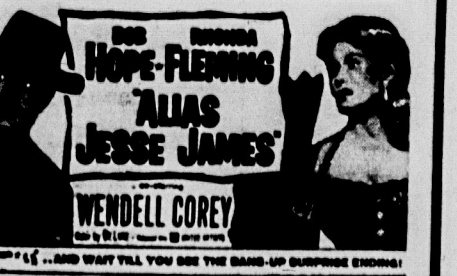

Where Did It Go? Union TV Switched To Basement Lounge

Remember the Huckleberry Hound incident incited by the one Mike Moore and Tim Tobin? These were the two grief-stricken men who were chagrined by the disappearance of the Union lounge television set.

That much talked about TV is now peacefully residing in the newly located International Lounge. The lounge, initiated by International Club with the co-

Roundtable Held
The College of Business and Public Service Roundtable held its annual spring breakfast Thursday morning. Various student problems and the problems of cultural activity were discussed.

Travel posters and various countries' exhibits complete the furnishings.

International Club members hope that both foreign and American MSU students will "just walk in" and make themselves comfortable.

KIDDIES 15c **ESQUIRE** **NIGHTS 65c**
SUNDAYS
Mat. Daily 50c

NOW "RADMAN'S COUNTRY" and "MAN HUNT in the JUNGLE"
SUN - MON - AND TUE



DR. TAYYIP CALISLAR, of the anatomy department adjusts the TV in the new International Lounge while his wife looks on with a skeptical air. The television was moved from the Union concourse to its new quarters in the basement lounge across from the billiards room.

Gives All-College Aid Research Bureau Instituted For Educational Services

The Bureau of Educational Research was instituted in 1954, as an all-college research and services bureau.

Original objectives were the supervision of College of Education publications, off-campus instruction, and development of research in the field of education.

Later, reorganization within the university brought off-campus instruction and consultation under the Continuing Education Service.

The bureau's present function is assisting the College of Education to build a research program that will generate more complete educational research.

Its main objectives are (1) to stimulate and encourage educational research, (2) to attract research support, (3) to provide opportunities and facilities, (4) to inform education faculty of research within the college and university, and (5) to strengthen graduate research.

Kresge Displays To Feature Art
Examples of art ranging from jewelry to printmaking, painting and sculpture will go on display in Kresge Art Center Tuesday through Sunday.

These works are the creation of master's degree candidates in the art department.

Also new at the art center is an exhibition of children's work from the public schools of Columbus, Ohio. This exhibit can be seen daily from 8-5 p.m.

INFORMATION

- WES-WEDS**
8 p.m., Peoples Church.
- CATHOLIC STUDENT ORGANIZATION**
4 p.m., Catholic Student Center cafeteria.
- CANTERBURY CLUB**
7 p.m., Men's IM pool.
- SATURDAY**
- SOCIAL WORK CLUB**
2 p.m., YMCA Camp. Annual Picnic.
- CHRISTIAN STUDENT FOUNDATION**
9 a.m., College House.
- WESLEY FOUNDATION PICNIC**
2:30 p.m., Pleasant Park.
- ALPHA PHI SIGMA**
2 p.m., 4331 Hulett Rd. All police administration students.
- MARTIN LUTHER WORK COMMITTEE**
9 p.m., Martin Luther Chapel.
- AFRICAN STUDENTS ASSN.**
1 p.m., International Center. Film, "African Tale."
- SUNDAY**
- GAMMA ALPHA CHI**
4 p.m., 312 Student Services.
- CHRISTIAN STUDENT FOUNDATION**
8 p.m., Alumni Chapel.
- FELLOWSHIP OF RELIGIOUS LIBERALS**
7 p.m., 36 Union. Elections.
- MARTIN LUTHER ASSEMBLY**
5 p.m., Martin Luther Chapel.
- GAMMA DELTA**
6 p.m., Martin Luther Chapel.
- CANTERBURY CLUB**
6:30 p.m., All Saints.

Religion Prof Sets Lecture

"Why Not Abandon the Church?" is the question to be discussed by Dr. J. S. Whale, one of the leading theologians in the English speaking world, at 8 p.m. Sunday, in the Alumni Chapel reception room.

The Council for Christian Work announced this to be the last of a series on "The Life and Mission of the Church." Whale is here as a visiting distinguished professor, on the invitation of the department of humanities.

"Christian Doctrine" and "The Protestant Tradition" are two of his latest works, one of which is now being used as a text in religion courses.

At the present time, Dr. Whale is offering a lecture course on "The Christian Faith in the Modern World" in which he has spoken on such subjects as "The New Biblicalism" and "The Christian Understanding of Evil."

There will be an opportunity for discussion following his lecture.

DINE OUT TONIGHT

Delicious Food For . . .
Pleasant Dinner Hour

ARPOFF'S
E. KALAMAZOO

Make Reservations Now For Your Graduation Dinner

IV 2-6233

IN LANSING
IT'S DINE WITH THE DINES
321 E. MICHIGAN AVE.

★ LUNCHEONS
★ DINNERS
★ DANCING

OPEN — 11 AM UNTIL 2 AM
CLOSED SUNDAYS
LOOK FOR WHITE CANOPY

The Dome Room
"Lansing's Original Charcoal Broiler"
at the Roosevelt Hotel
1/2 Block North of the Capitol
Ample Parking

A WONDERFUL DINNER TO THE TUNE OF PLEASANT HAMMOND ORGAN MUSIC AT

the PAGODA

SERVING EVERY DAY FROM 7 a.m. - 8:30 p.m.

"Make Your Best Girl to Dinner Sunday"

PLENTY OF FREE PARKING IN OUR LOT

E. MICHIGAN AVE. PHONE IV 2-6515

"For The Tenderest Steak You Ever Ate"

Featuring 1 lb T-Bone \$2.95

ZEIGLER'S CHARCOAL HOUSE
In The Frandor Shopping Center

AIGLON RESTAURANT
in 6 Days A Week
a.m. to 10 p.m.

MEAT'S SPECIAL STEAK DINNER \$1.50

CORNER S. WALK & KALAMAZOO (ACROSS FROM ARBAUGH'S)

CORAL GABLES
IL FORNO ROOM
"the name that made pizza famous in Lansing"

— PIZZA — COMPLETE DINNERS — SNACKS —
Open Daily 5 p.m. - 2 a.m.

NOW ENJOY — DINNER BY CANDLELIGHT
Rathskeller
SUNDAY EVENINGS 5 p.m. - 9 p.m.

CREST Friday & Saturday
Dusk to Dawn Show

Over (7) Hours of Continuous Entertainment

FREE COFFEE AND DONUTS TO ALL
COME EARLY! STAY LATE! REG. ADM.

CARTOON FESTIVAL SHOWN FIRST AT 8:15
2ND UNIT — THE AMERICA LOOK AT 8:36

MORE MANSFIELD
THE SHERIFF OF FRACTURED JAW

Sheriff of Fractured Jaw Shown at 9:04

A MOTION PICTURE THAT BREAKS WITH CONVENTION!
CLIFF RYAN LOY HART
"Lonelyhearts"

11:11 No. 4 Lonely Hearts Shown at 11 P.M.

Milarious, heart-tugging! You'll laugh... you'll cry... you'll cheer William Holden in his great Academy Award role!
Stalag 17
WILLIAM HOLDEN - DON TAYLOR - OTTO PREMINGER

Produced and Directed by BILLY WILDER - Screenplay by BILLY WILDER and EDWIN BLISS
Based on the play by ANTHONY M. LASKER and EDWARD YONKIN - A Paramount Production

11:11 No. 5 Shown Last at 12:35
SUNDAY - WALT DISNEY'S "TONKA"

How to put Fun in your Future

- Come to Lake Lansing Park any night, but Monday, or anytime Sunday.
- Take a thrilling ride on our new Crie Craft speedboat — feel that sea breeze!
- Take a cruise down the lake in our romantic old South paddle boat.
- Ride any of our many enjoyable amusements.
- Take a handful of small change and try some of the many skills in our penny arcade.
- Organize into a group, qualifying you for group rates, and have a picnic in our picnic groves.
- Some see us soon, and often!

Lake Lansing Park
OPEN NIGHTLY — EXCEPT MONDAY
ALL DAY SUNDAY

On Campus Pedaling Wonder

By SUE PRICE
State News Society Editor

"Look, Mr. X. Jones! You're big wheel now—the bicycle has been discovered at Michigan State!"

You're right, that two-wheeled wonder, the poor fellow's Cadillac, is in style around campus. Bikes have invaded in full force and the fat is growing by leaps and bounds each day.

We've kidded about our country cousins down Ann Arbor way, but this time we have to admit they had a good idea when they adopted the bicycle as the mode of transportation.

Students need no longer complain about that long walk to eight o'clock on south campus. Even Anthony Hall is within reasonable distance when you're on wheels. For the men of Brody, the bike is the best thing that's come along in a long time.

For those who like to tempt the little orange gates in the parking lots, bikes can squeeze by the side space (especially if tied and propped). You can also raise havoc with the highway department's car-counter wires located on roads in this vicinity.

Put the plight of the poor pedestrian these days. He not only has to dodge cars on Grand River, he's faced with a new menace: he's no longer safe on sidewalks (it's really illegal to ride on sidewalks).

Who said the parking problem was solved? Ever since the two-wheeled wonder came into the lightweight bike scene, it's hard to come by. Those iron racks never saw so many customers. Anyone for installing meters?

The bike has come a long way since the days of the ancient velocipede, which was propelled by feet touching the ground. The vehicle had a huge front wheel and a small rear wheel and was difficult to balance. Needless-to-say, special talent was needed to manage this invention.

Ernest Michaux put pedals on a velocipede in 1825 and re-named it "bicyclette." Since then one bike wheel has shrunk and the other expanded.

Today's bikes are light-weight and even come equipped with gears. Uphill, downhill and just riding. The biggest problem with bikes is that they act like nearly alike. If you forget where you're parked you're liable to find yourself inspecting several bikes in search of the right one.

Bikes provide a lot of pleasure and get you places fast and economically—they even beat the Rambler on mileage to the gallon.

Wives to Receive Special Degrees

"Putting Hubby Thru" degrees will be awarded Saturday to 28 Michigan State Spartan Wives whose husbands will graduate this year. The degrees will be given at a luncheon at Coral Gables.

Miss Bill Keil, club advisor, will award the P.H.T.'s. New officers will be introduced and installed at the luncheon.

Pinnings

DELTA OMICRON

Linda Slocum, Hastings senior, to Charles Vercellotti, Detroit senior and Phi Mu Alpha.

DELTA UPHILON

Linda Halderman, Kalamazoo, N.Y. freshman and Delta Gamma, to John Harbison, Saginaw, N.Y. senior, Nancy ... worth, Grand Rapids senior, and Kappa Alpha Theta, to Lee Mulnis, Grand Rapids senior.

KAPPA SIGMA

Patricia Freeman, Flint sophomore and Delta Delta Delta, to Gary Gilder, Flint junior, Sylvia Neahr, Grand Rapids junior, to Dave Kelly, Grand Rapids junior, Patricia Myers, Grand Park, N.Y. junior, to Ken Musson, Lansing junior, to Ken Sherman, Lansing junior, to Dick Stanek, Lansing junior.

TRIANGLE

Lynn Beecher, Rosedale senior, to Neil Edison, MSU graduate.

DELTA TAU DELTA

Sue Lennartson, East Grand Rapids sophomore and Kappa Alpha Theta, to Dave Ball, S. Lewis senior, Linda Reed, Ohio State University freshman and Kappa Alpha Theta, to Bruce Gilbert, Fairview Park, Ohio, junior, to Burt Hill, Detroit freshman, to Ellen McPeak, Chagrin Falls, Ohio, freshman and Kappa Alpha Theta, to Dave Peterson, Manhattan, N.Y. junior.

Religious Groups Plan Weekend Programs

Canterbury Club will attend Dr. J. S. Whales lecture Sunday at 8 p.m. in the Alumni Memorial Chapel. Dr. Whales will discuss "Why Not Abandon the Church?"

Catholic Student Organization will hold an informal dance "Spring Has Sprung" Saturday evening at the Center. Sunday afternoon at 2 the annual May-crowning will be held at the Band Shell.

Publications Row Sets Lushwell A.C. Picnic

The annual Lushwell Athletic Club spring term picnic will be held Saturday. The traditional event will be attended by members of Publications Row, staff of State News, Wolverine and Spartan Magazine, Lushwell A.C. is the "extracurricular club" of the news world.

Freshman Orientation Scheduled By Medical Technology Honorary

Alpha Delta Theta, medical technology professional society, is sponsoring a freshman orientation program Tuesday evening, May 26, at 7:30. The meeting will be in 146 Gilmer Hall.

All women enrolled or interested in medical technology may attend the meeting which is being held to acquaint these students with the field and Alpha Delta Theta.

Career Medical Technology, a film, will be shown. Dinner, 8 p.m. and refreshments will follow.

Howell Freshman, receives her invitation to ...

from Dick Schuster, Auburn, N.Y. Junior, Jim Hunt, freshman and Al Hill, Holland sophomore. The invitation is delivered inside a bone.

Term Parties Fill ...

By CONNIE ZEKIT

Term progresses and various campus living units are having another gala weekend of term parties, term and more term parties.

Phi Theta will hold their annual term party at the South-Delta Club. Sigma Phi will hold their annual term party at the South-Delta Club. Phi Mu will hold their annual term party at the South-Delta Club.

Alpha Phi's annual spring Bermuda party will be presented Saturday evening. An informal dinner will begin the evening and will be followed by entertainment by the posies.

Delta Upsilon's 10th annual spring term dance will be held Saturday evening at the Tice House in Okemos. The dance will be semi-formal.

Fiji warriors have been on the rampage for the past week. Invitations to the "Fiji Island Party," planned for Saturday evening, have been delivered via warrior with invitation enclosed in a bone. Swimming is planned for the afternoon and a costume dance for the evening.

A "Night in Spangor-La," theme of the Delta Zeta spring formal dinner dance, will be held Saturday evening at the Hotel Olds. The crowning of the "DZ" man will highlight the evening's festivities. Kenny Davis and his orchestra will provide the music for the evening.

The men of Phi Sigma Kappa colony and their dates will attend their term outing Saturday at Alward Lake. A high class catered picnic with filet mignon has been promised.

Engagements

DELTA OMICRON
Constance Bennett, Detroit senior, to Charles Heldt, Detroit senior; Connie Krone, Three Oaks junior, to Stephen Weller, Batavia, N.Y. senior.

DELTA UPHILON
Nancy Varnall, Birmingham senior, and Kappa Alpha Theta, to David Schutte, Birmingham senior.

TRIANGLE
Carolyn Lear, Detroit senior, to Burke Nelson, East Lansing senior; Ronnie Wilson, Detroit junior, to Wilbur Perry, MSU graduate.

PHI MU
Elaine Geyer, University Heights, Ohio, senior, to Daniel Popoff, Lansing junior and Alpha Kappa Psi.

PI BETA PHI
Dee Dunn, Bay City senior, to Jerry Wilson, Grosse Pointe senior and Psi Upsilon.

SNYDER HALL
Nancy Delmore, Wandalette sophomore, to Bill Humphrey, Bear Lake senior; Mary Holback, Ludington senior, to Max Putters, MSU graduate.

ZETA TAU ALPHA
Nancy Goodrich, Detroit junior, to Donald Shier, St. Clair Shores senior; Janet Bullen, Lansing senior, to Richard Harlow, MSU graduate and Alpha Chi Sigma.

KAPPA ALPHA THETA
Connie Mohr, Dearborn senior, to Don Sperry, MSU graduate and Sigma Alpha Epsilon.

Community Circle Players Present

COMMUNITY CIRCLE PLAYERS
PRESENT:
PYGMALION
BY GEORGE BERNARD SHAW
The Original Story from Which "My Fair Lady" Was Taken
8:15 p.m.
MAY 22, 23 MAY 28, 29, 30
Tickets — \$2.00
Special Student Rates — \$1.00
Civic Center Exhibition Hall

Gladmer Theatre

GLADMER THEATRE - PHONE IV. 2-9831
TODAY & SATURDAY
He Ruled America's Most Lawless Era!
AL CAPONE
HIS LIFE AND CRIMES LAID BARE!
LATE NEWS — CARTOON "THE DUCK DOCTOR"
SHOWS TODAY AT — 1:00 - 3:00 - 5:00 - 7:00 - 9:01
FEATURES START AT — 1:18 - 3:18 - 5:18 - 7:18 - 9:24
TOMORROW IS SUPER BARGAIN DAY
ALL DAY PREVIEW — SEE TWO FEATURES
ROD STEIGER AS "AL CAPONE"
Shown At — 2:13 - 6:08 - 9:36
PLUS — OUR NEW FEATURE

Wynovista

WYNOVISTA
IT PUTS YOU IN THE PICTURE!
HORRORS OF THE BLACK MUSEUM
CINEMASCOPE
SHOWN AT — 1:00 - 4:25 - 7:50 - 11:15
LATE SHOW STARTS SATURDAY AT — 9:30

Society

SUE PRICE
STATE NEWS SOCIETY EDITOR
May 22, 1959 Page Five

Dine in a Relaxed Atmosphere
AT THE EAGLE CAFE
214 N. WASHINGTON
DOWNTOWN LANSING
OPEN TILL 1:00 A.M. AFTER THEATRE SNACKS

STARTS **SUNDAY!** **STATE**
2 • BIG ATTRACTIONS!
Voices pleaded ...
"DO WHAT HE WANTS OR ALL OF US MAY DIE!"

Within minutes of the border search lights find the desperate fugitives! Two men in love with her! Will she choose the man of power or the man of mystery!

M-G-M PRESENTS
DEBORAH KERR · YUL BRYNNER
ANATOLE LITVAK'S PRODUCTION OF
FIRST SHOW **THE JOURNEY** SHOWN AT 1:00 P.M. 2:25 - 6:00 9:35
ROBERT MORLEY · E.G. MARSHALL · and KURT KASZDAR
DAVID ROSSOFF · MARIE DAEMS · and introducing JASON ROBARDS, JR.

HERE SHE IS!
HOT FROM THE HEADLINES
THE SENSATIONAL NEW
BLONDE BOMBSHELL!

DIANA DORS
Blonde Sinner
THE MAN BY MAN
STORY OF A LOST SOUL

COMPLETE PROGRAM INFORMATION DIAL ED 2-5817
LAST 20 DAYS SHOW TONIGHT AT 7:00 - 9:35
SATURDAY MATINEE ADULTS 50c CHILDREN 20c
TONIGHT ADULTS 70c CHILDREN 20c
SHOW SATURDAY AT 1:25 - 4:05 - 6:45 - 9:25
WEDNESDAY "TOM THUMB" — ALSO — "ZORRO RIDES AGAIN"

LUCON
LATE SHOW 10 P.M.
Feature
12:30 - 2:30 - 4:30
6:30 - 8:30 - 10:30
Added! Cartoon • Novelty & News
• COMING SOON •
BY BELAFONTE INGER EVENS MEL FERREK
WORLD FLESH DEVI

ACADEMY AWARD WINNER!
SUSAN HAYWARD
JEFF HANGLER
TECHNICOLOR®
"A MOVIE MASTERPIECE... altogether absorbing... the enchantment lies in its warmth, humor and great understanding... A PLEASURE!"
— Jesse Zinner, Cue Magazine
For the millions who loved "Little Fugitive"
Lovers and Lollipops
(American)
presented by
Michigan State University
FOREIGN FILM SERIES
FAIRCHILD THEATRE
TONIGHT ONLY
Monday, May 25 - 7 and 9 p.m.
Admission: 50c

Big 10 Tightens Up On Eligibility Rules

ANN ARBOR (AP)—The Big 10 Thursday granted another competitive season to a Northwestern basketball star, but at the same time tightened its eligibility rules.

Meeting in connection with the conference's annual spring meet today and tomorrow, the league's athletic directors and faculty representatives here approved the new rules.

Today the two groups will hold a joint meeting to review the rules of the Big 10 conference, which will be discussed.

Willa Jones, Northwestern star, was given another season of Big 10 basketball competition at the faculty group, which also heard a brief report of freshman competition with Chicago Teachers College in 1959.

The faculty representatives conference policy-making group proposed that athletes who drop out of school without regard to eligibility until one calendar year from the time they re-enter school. At present, the limit for re-entry varies from six to 12 months.

The faculty representatives conference policy-making group proposed that athletes who drop out of school without regard to eligibility until one calendar year from the time they re-enter school. At present, the limit for re-entry varies from six to 12 months.

WILDERNESS CANOE TRIPS
We furnish everything for a thrilling vacation in the 400 miles of Superior wilderness. Superior Aluminum canoe, complete camping outfit, five food, all at low daily rate. Write today for canoe trip planning kit, map, literature. 1959 Guidebook canoe trips, 50¢. **Border Lakes Outfitting**, P.O. BOX 167, ELY, MINN.

ZEPHYR SLACKS

Welcome to the gentle tropic breeze, but still leave the good expectation on these slacks of light weight wool. They are the unequalled preference of gentlemen who seek a reputation for smarting taste.

\$15.95

Ray Zessler
CUSTOM SHOP
EAST GRAND RIVER
ON THE CAMPUS

The action regarding a 10-day return to individual schools, as aimed at the practice of attending attending alternate schools in order to regain eligibility within a six-month period. Faculty action by the faculty representatives included voting a proposal to grant financial aid to athletes attending alternate schools.

Big Leagues Invite Another

COLUMBUS (AP)—Big League baseball today Thursday invited another application for formation of a third major league. And Commissioner Ford Frick said:

"I firmly believe we will have a third league within five years. That is a personal opinion."

Major league clubs operate at a profit, Frick said, and he authorized Frick to explore the possibility of having a second All-Star game each year. All-Star games each year authorized a fund of up to \$1,000,000 to finance a player training and development program for the future and nationalized the purchase of Chicago White Sox stock by Bill Veeck.

MAKE THE MICHIGAN STATE NEWS YOUR MORNING HABIT

Intramural Results

SOFTBALL
Michigan State 7, Ford 0
C. Lett 5, Brown 2
Signs by E. A. J. 5
J. E. P. 10
J. E. P. 10
W. Shaw 5, E. Shaw 5

VOLLEYBALL
Michigan State 3, Ford 0
Michigan State 3, Ford 0
Michigan State 3, Ford 0

Baseball
Michigan State 7, Ford 0
Michigan State 7, Ford 0
Michigan State 7, Ford 0

Major League Standings

AMERICAN LEAGUE	W	L	Pct.	GB
Cleveland	21	11	.656	—
Chicago	22	10	.688	7 1/2
Baltimore	20	12	.625	2 1/2
Kansas City	15	17	.467	6
Washington	17	16	.515	6 1/2
Boston	14	19	.424	9 1/2
DETROIT	13	20	.394	10 1/2
New York	12	19	.387	11 1/2

THURSDAY'S RESULTS
Boston 5, Kansas City 4
Only game scheduled.

TODAY'S GAMES
DETROIT at Cleveland 7:00 P.M.
Chicago at Baltimore 7:00 P.M.
New York at Baltimore 7:00 P.M.
Washington at Boston 7:00 P.M.
Washington at Detroit 7:00 P.M.

NATIONAL LEAGUE	W	L	Pct.	GB
Milwaukee	21	11	.656	—
San Francisco	19	16	.543	2 1/2
Chicago	20	16	.556	4
Los Angeles	20	16	.556	4
Philadelphia	18	17	.514	6 1/2
Pittsburgh	16	19	.457	8 1/2
St. Louis	14	21	.400	11 1/2
Philadelphia	12	23	.344	15 1/2

THURSDAY'S RESULTS
Philadelphia 7, Chicago 2
Pittsburgh 7, St. Louis 2
Only game scheduled.

TODAY'S GAMES
Milwaukee at Philadelphia 7:00 P.M.
San Francisco at Los Angeles 7:00 P.M.
San Francisco at Los Angeles 7:00 P.M.
St. Louis at Chicago-Milwaukee 7:00 P.M.
Chicago at Philadelphia 7:00 P.M.
Pittsburgh at St. Louis 7:00 P.M.

Meet Minnesota, Iowa Here Kobsmen Close Out Big 10 P

Michigan State still holding on to its outside chance to top second place in the Big 10 baseball race. The team still has a shot at the conference crown today and tomorrow in the Spartans' last three non-conference games of the season.

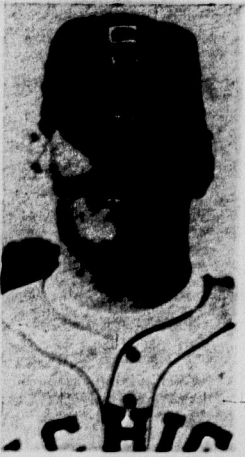

DON EADS
... top Big 10 hurler

Minnesota, the league's defending champion, and current leader with a three-game edge over second place Illinois, tonight will meet Michigan State for a single game at 2:30 today, while last place Iowa comes here for a non-conference game at 7 p.m. Saturday.

The Gophers, assured of at least a title tie, need only one win this weekend here or over Michigan tomorrow or a single Illinois loss to wrap up its third conference title in the last four years.

Michigan State has an added incentive for tripping up the Minnesota express. Last year the Gophers tripped the Spartans for the top crown by defeating them in the final weekend of the season.

Coach John Kosc plans to start his pitching ace, Capt. Don Eads, against the high flying visitors today. The big right-handed hurler, a 4-6 under-200-pounder, carries a 1.85 average into the game.

Don Eads, Jr., son of the Gopher coach, is the probable starter for Minnesota. The younger Eads, like Eads, sports a 4-4 loss mark and possesses a stingy 1.56 FEA. He topped in the conference with Illinois' Terry Gellinger's 1.22 mark.

Kosc figures on Craig Detweiler to start the game against Iowa. His other choice is not certain yet.

The rest of the Spartan lineup will remain essentially the same as it has been for the last few games.

Wade Cartwright will start in right field. The recently converted backstop has been performing superbly since his change to the outfield. He is carrying a .500 batting average for eight games.

Another ex-backstop, Don Munn, will open at third base. Munn is hitting .385 for nine games.

Don Munn, who leads the Spartans in hits with 47 and runs batted in with 22 besides sporting a .375 average at the plate, will be at his second base post.

Don Munn, who leads the Spartans in hits with 47 and runs batted in with 22 besides sporting a .375 average at the plate, will be at his second base post.

Don Munn, who leads the Spartans in hits with 47 and runs batted in with 22 besides sporting a .375 average at the plate, will be at his second base post.

Don Munn, who leads the Spartans in hits with 47 and runs batted in with 22 besides sporting a .375 average at the plate, will be at his second base post.

Don Munn, who leads the Spartans in hits with 47 and runs batted in with 22 besides sporting a .375 average at the plate, will be at his second base post.

Don Munn, who leads the Spartans in hits with 47 and runs batted in with 22 besides sporting a .375 average at the plate, will be at his second base post.

Lake, Kennedy Rated Highly in Distance Events

Thinclads Seek Big 10 Individual T

By JOHN BEATTY
Eighteen members of Michigan State's track squad will leave for Ann Arbor today to compete in the Big 10 championships this weekend at Michigan's Ferry Field.

Among the 18 men that Coach Fred Dittman is relying on, the top two are considered definite title threats. Don Lake, conference champion for the indoor season and holder of a 4:04.3

mile record, would be regarded as the favorite in that event.

The other Spartan contender is Capt. Fred Kennedy, who has a 3:46.2 two-mile to his credit. The mile relay team of Don Marsh, Don Hughes, Max Weisenburger and Brian Castle also has a good chance of winning. It's time of 3:35.5 rates as the second fastest in the conference this year.

For the sprint, Jack Sharp will compete in both the 100-yard dash and 200. Max Weisenburger will also enter the latter event.

The roster for the middle distances includes Castle, Marsh and Weisenburger in the 400, with the top three from a combination of Castle, Hughes, Jim Carr and Tony Smith going in the 800.

Smith and Lake are entered in the mile and Jim Horan, team with Kennedy for the two-mile entry. For both the 100-yard high hurdles and the 200-yard low hurdles, Dittman will send James Harness and Mike Kleinhans to the starting line.

Harness and George Ward will compete in both broad jump and high jump, while Frank Kenward will go in broad jump and pole vault. Kenward is the other pole vault entry, while Al

Neuman is the 400, Illinois, the 800, and Michigan champion, are in the meet. For the mile, the Spartans have Jim Carr, Don Marsh, and high jumper and shot put.

The top three sprinters are the Spartans' Don Sharp, Don Munn, and Don Munn. For the mile and two-mile, the Spartans have Jim Carr, Don Marsh, and high jumper and shot put.

The top three sprinters are the Spartans' Don Sharp, Don Munn, and Don Munn. For the mile and two-mile, the Spartans have Jim Carr, Don Marsh, and high jumper and shot put.

The top three sprinters are the Spartans' Don Sharp, Don Munn, and Don Munn. For the mile and two-mile, the Spartans have Jim Carr, Don Marsh, and high jumper and shot put.

Dry Clean Now!

FREE STORAGE

FREE Moleproofing

10% Cash Discount
Cards Now Available

WE RENT TUXEDOS

Compare Our Prices!! Free Parking At Rear

One Hour Martinizing

LUCON THEATRE BLOCK

GRADUATING SENIORS TODAY IS THE LAST DAY TO ORDER

CAPS AND GOWNS

UNION BOOK STORE

DELLS

OPEN ON SATURDAY NIGHT
MAY 23rd

MODERN DANCING
9 P.M. to 1 A.M.

STAG & DRAG
ADMISSION .75c

MAD CAPS ORCHESTRA

r. b. quandt
INSURANCE SPECIALISTS

- Financial Responsibility Cases
- Young Drivers
- Motorcycles
- Out of State Drivers

CANCELLED AND REFUSED RISKS IMMEDIATELY HANDLED

1422 E. Main Ave. CALL IV 5-8419 M No Answer Dial IV 3-2378

FRIDAY STORE HOURS — 9:30 A.M. TO 5:30 P.M.

Jantzen
makes high fashion news with the crisp knit sheath, a show-off swim suit with everything! ... frisky fringe, flaming hi-color stripes, figure control, just one from our collection of knit, cotton or latex boy leg, sheath or pleated shirt styles in paisley, stripes, checks, florals, and solid colors. All shown green-olive-yellow, coffee-natural-white. 10-16 sizes. 19.95 matching sarong jacket. 12.95

MICHIGAN STATE NEWS
MAY 26
BOSTON
8722

Lee Plans Retirement In 1960

Shao Chang Lee, head of the foreign studies department, will retire from the MSU faculty in 1960 but he will not retire from my responsibilities as a United States citizen.

Lee, head of the foreign studies department, was born in China, became a U.S. citizen in 1951 and has spent the last five years in the U.S. promoting a mutual understanding between the two nations.

In July, 1958 he will take a one-year terminal leave from the faculty to travel and study at U.S. universities and colleges. Upon returning in 1960 he will retire permanently as an instructor but will continue his contacts with MSU through the International Center.

Lee started the International Center in 1945 when he joined the MSU faculty and served as its director for six years.

Lee graduated from Lingnan University in Canton in 1911 and from Tsing Hua College in Peking in 1913. A scholarship from Tsing Hua enabled him to study for six years in the U.S. He received an AB from Yale University in 1917 and an MA from Columbia University in 1918.

Lee taught Chinese history and language at the University of Hawaii from 1922-45, serving as head of the foreign studies department from 1931-45.

Lee has been a visiting professor at the University of Hawaii from 1946-54, Lingnan University in 1955-56 and at the University of California in 1959.

Lee is a firm believer in education as a means to the solution of world problems. He has achieved a better brand of internationalism by his close contacts with students.

"If students make an effort to become acquainted with their instructors, they will find the latter are quite human," Lee has often proved himself a "human." All students in his foreign studies classes receive questionnaires at the beginning of the term inquiring about majors, courses, activities, travel, jobs held and religious affiliations.

He is the author of "An Outline of the History of the United States" (in Chinese), "An Outline of Chinese History," "China's Contribution to World Civilization," and numerous articles dealing with Chinese-American relations.

Lee, a member of Pi Kappa Phi and Phi Gamma Mu, is married and has one daughter and one grandchild.

Upon retirement he plans to continue in East Lansing because he has so much to offer the university.

"The philosophy of life can be summed up in his statement, 'I'll try my very best to do the best that's in me.'"

Hotel Presidents Receive Awards

The Hotel Man of the year award will be presented to Arthur Lahti and Edwin Boss, both of East Lansing.

Lahti is president and general manager of the King Hotel in Memphis, Tenn. Boss is president of the Boss Hotel in Chicago.

The presentation of the award will be made by Thomas J. Schaefer, vice-president, at a dinner in Kellogg Center.

The Hotel Man of the year is chosen by hotel industry executives and the hotel press.



INTERCOLLEGIATE SYNCHRONIZED swimming champions (l-r) Denise Donmoyer, Birmingham Junior and Nancy Lee Miller, Muskegon Junior took first place in duet competition last Saturday. Their number "Strolling Thru the Park" was one of the events in the intercollegiate synchronized swimming meet held here last Friday and Saturday.

Sponsored by Green Splash

Synchronized Swimmers Win Three Firsts at Meet

MSU took first place in three out of four events in the Intercollegiate Synchronized Swimming Meet here last Friday and Saturday. The event was sponsored by Green Splash, women's swimming honorary.

Winners in the duet competition include: first place Denise Donmoyer, MSU; second place Nancy McKain, Ohio Wesleyan; third Mary Kay Page, MSU; fourth Nancy Miller, MSU; fifth Charlotte Honora, Ohio State.

Solo competition winners include first Nancy Miller, MSU; second Sandra Naoki, Ohio State.

Dulles' Condition Remains Weak

WASHINGTON (AP)—John Foster Dulles' condition is about the same as earlier this week when he was reported growing weaker, the State Department indicated Thursday.

Department press officer Lincoln White told newsmen there was nothing new to report on Dulles, who is waging an apparently losing fight against cancer complicated by pneumonia.

The last official report, issued Tuesday, pictured the former Secretary of State as growing weaker and receiving pain-killing drugs.

Attention Contact Lens Wearers

Sterile and approved contact lens solutions are now available.

Dr. Harold A. Shneider

MALL COURT FRANDOR CENTER

For fun and fellowship **GOLF**

DOES YOU GOOD

Come out this weekend... bring your friends. Everyone goes for this great game. Discover the pleasure of golf driving on our modern tees at the miniature game on the **WORLD'S LARGEST** course. Secluded... a walk.

FAIRWAY GOLF RANGE

2 1/2 miles east of East Lansing on US 16

PIZZA PIT

NOW OPEN 10 A.M.

Featuring daily noon & dinner specials

TUESDAY'S SPECIAL

Grilled Ham Steak, with Peach-half, French Fries, Cole Slaw, Roll and Butter, Iced Tea or Coffee.

80c

OUR DESIRE IS TO SERVE UNIVERSITY STUDENTS AND BUSINESS PEOPLE

Serving the Finest Pizza As Always

203 M.A.C. ED 2-0863

"Get A Bonus Life"

Zinc Aluminized MUFFLERS

LARGEST DISCOUNT IN TOWN . . .

KRAMER AUTO PARTS

800 E. KALAMAZOO IV 4-1335

Not 'For Cows Only' APO Service Fraternity Warns 'Save Our Grass'

It's not "for cows only" as some of the signs around campus may read. This and other humorous slogans are Alpha Phi Omega service fraternity's annual Save Our Grass reminder that portions of the campus' greenery are being seeded.

Service to the campus, community, and nation has been the main objective of Alpha Phi Omega national fraternity since 1923. APO strives for fellowship, leadership and service.

The men also interested in scouting, combined weekend social activities with work, helping prepare a nearby Kiwanis Camp for its summer opening.

Male students at Olin hospital receive a daily visit from an APO who purchases any articles they may want from the stores.

Each fall the service fraternity assists with the campus blood drive. Registration has the APO's working along with Tower Guard and Green Helmet, scholastic honoraries, aiding students in planning their schedules.

May 23, the date of the Lansing centennial parade, the APO's will sell refreshments to assist in raising funds for Ciro-boss, a diseased condition of such organs as the liver, and the kidneys.

Men who are interested in scouting, fellowship, and service are welcome to attend APO meetings on Wednesdays at 7:30 p.m. in 323 Student Services.

Because of the very dry climate, most of the body had been preserved much in the same way that corn is preserved—by natural drying. Hair, finger nails, the skeleton, and some skin are still clearly identifiable.

The age of the girl at death was estimated to be about eight years.

SINGER offers SUMMER EMPLOYMENT WITH CAREER OPPORTUNITY

A unique summer employment opportunity with challenging career possibilities limited only by your ambition and ability with a well established international organization, is available to all undergraduates.

Work this summer in one of the 1500 branches of the SINGER Sewing Machine Company near your home. Gain valuable business experience while earning salary plus commission. Your potential abilities will be developed by our proven training program.

Successful men who wish to finance their education may continue on a part-time basis during school term. All successful men will be given a graduation career opportunity with a chance for advancement in Domestic Sales, Foreign Distribution, Advertising, Engineering, Finance, etc.

For personal interview, stating name and location of college, area of desired employment, course or major, and year of graduation, to:

SINGER SEWING MACHINE COMPANY

SINGER BUILDING
145 Broadway New York 6, New York

ATTENTION: MR. F. A. KOLYER
Director of Sales Promotion

For Better Sun Protection WALLACE SUNGLASSES

You'll look your best, see your best in this handsome new, Ray-Ban "Orion" sunglasses. Made by Bausch & Lomb, Ray-Ban lenses protect your eyes from cruel glare, leave them cool and relaxed after hours in the bright sun.

EYE EXAMINATIONS By
DR. W. C. JENSEN, registered optometrist

WALLACE OPTICIANS

also offices downtown at 107 N. Washington, Ph. IV 2-1178
State Theater Bldg., East Lansing • Ph. ED 2-5117

Swing into Summer at Wanda Hancock's with BERMUDAS

by Jo Collins and Bobbie Brooks

Yes, you can swing into Summer with smartly tailored Bermuda shorts in nationally famous brands now available at Wanda Hancock's.

Our Bermudas are sure to meet with your approval. Available in arnel cloth, cotton knit, cotton cord or poplin cotton, these Bermudas are smartly tailored and easy to care for.

\$3.98 to \$4.98

Wanda Hancock SMARTWEAR

226 Abbot Rd. East Lansing

OPEN TODAY 9:30 A.M. TO 9 P.M.

Tall Girl Panty Deteriorator Girdle

Tall Girl Girdle

The Tall Girl Control for The Tall Girl \$3.98

No riding up, no tugging with Tantaline's extra length girdles and panty girdles designed of lightweight power net with balance backed waistbands and leg bands. Detachable-crotch panty and girdle have down-stretch extra latex panels front and back. Sizes S-M-L-XL in White. Makes the most of your figure.

KNAPP'S STREET FLOOR